16 PAGES
PAGES 1-8

The Evening Examiner

Copies Printed during Feb'y 136,845
A Daily Average 5,701

VOL. LX. No. 75 PETERBOROUGH, SATURDAY, MARCH 30, 1918 PRICE TWO CENTS

Attractive!

Our New Original Spring styles, tones and finishes are the most attractive we have ever shown.

We will be glad of the opportunity to show them to you.

Roy
STUDIO
140½ Hunter Street

When You Eat Down Town
Dine at the Fashionable New
Paris Cafe
415 George street
Open from 7 a.m. to 1 a.m.
"Specials" every day and a varied selection of New Dishes on our attractive Menu Booklets
Order what you like of the good things to eat
Bring your wife, sister, or sweetheart
Telephone Service.
HUM W. HOY, Mgr.

The British Have Been Pressed Back South of the Somme

Great Battle Now Raging Over Seventy Mile Front

Germans Claim To Have Taken 70,000 Prisoners And Over Thousand Guns

British Were Pressed Back in a Fierce Battle South of the Somme River—There is Increased Confidence in Paris—Ground Covered With Corpses.

ENEMY SUFFERS HEAVY LOSSES

(Canadian Press Despatch.)

LONDON, March 30. — Heavy fighting has taken place south of the Somme in which the British have been pressed back to a line running west of Marcel Cave and Demum, a War Office despatch said last night.

THURSDAY NIGHT REPORT.

Field Marshal Haig's report on Thursday night says after an all-day battle north and south of the Somme with Arras as its centre, the British forces have beaten off the Germans with heavy losses to the enemy.

The great battle is now raging over a front of more than seventy miles. There is increased confidence here, however.

POLITICAL GAMBLE.

LONDON, March 30.—There is no reason yet to believe that Quartermaster-General Ludendorff has increased his prospects of winning the great political gamble which is the real character of the German super-offensive.

COVERED WITH CORPSES.

WITH THE BRITISH ARMIES IN FRANCE, March 30.—Telegraph Hill is covered with corpses uniformed in grey green as the enemy desperately attempts to reach Arras. Telegraph Hill is about midway between Lens and Arras. On is north is the famous Vimy Ridge. To the south is the Labyrinth.

MAINTAINED GROUND.

LONDON, March 30.—The British have maintained their ground in some places by successful counter attacks. British aeroplanes bombed Bapaume, Bray and Perrone Thursday night with good effect. Four British machines are missing.

ANOTHER THREAT.

AMSTERDAM, March 30.—The German supreme command is about to deliver a new and mighty blow on another part of the front which will tear a hole in the already pierced enemy ring, declares advices from Berlin. Since the beginning of the great battle the Germans have taken 70,000 prisoners and 1,100 guns, says another Berlin report.

PARIS, March 30.—General Pershing has placed at the disposal of France all the resources of the American army for the battle now in progress.

INDIANS GIVE LOYAL SERVICE

About Two Thousand Overseas, Out of 15,000 Male Population

OTTAWA, March 30.—According to Mr. D. C. Scott, Deputy Minister of Indian Affairs, approximately two thousand Canadian Expeditionary Forces and are now serving overseas. The "untutored minds" of Canada's wards have responded to the call to arms in defence of liberty even more readily than their tutored white guardians. For the enlistment of two thousand is out of a total male population of military age not exceeding 15,000, many of whom are in remote parts of Canada where recruiting has never actually been carried on. In the more settled parts of the Dominion from 10 to 20 per cent. of the Indians fit for miltary service have voluntarily enlisted.

Canadians Are In The Big Fight Near Arras

OTTAWA, March 30.—That at least a portion of the Canadian forces in France are now engaged in the great battle on the Western Front is the statement made in a cable received by Sir Robert Borden last night from Sir Edward Kemp. It has been known in Government circles for the past three days that the Canadians would be drawn into the fight before the end of the week, but for obvious military reasons the press, although informed of the situation, was requested not to mention it. The announcement that the Canadians are now engaging the enemy in the vicinity of Arras is received without surprise. No details as to the size of the Canadian force thrown into the fight up to the present time, or the progress of the fighting, have yet been received. Sir Edward Kemp's message describes the situation at the front as being obscure.

Germans Have Been Halted

Later Despatch Received This Morning Indicates More Favourable News

(Canadian Press Despatch.)

LONDON, March 30.—The Germans have been halted at all but one sector of the front, and the enemy is just creeping along at that point. The Allies stubbornly hold the line. The Grmans are fighting desperately on the northern and southern wings to prevent the British and French reserves from strengthening the British centre.

The above despatch was received at ten o'clock this morning. It constitutes the latest report of the western front offensive, appearing in this issue.

The Rexall Store
CANADA'S FAVORITE DRUGGISTS

It's a Breath from a Flower Garden

Talcum
Face Powder
Combinat'n Cream
Cold Cream
JONTEEL

JONTEEL is the name given the costly new odour of twenty-six flowers.

The most wonderful part of the Jonteel Story is, that this distinctive new odour can be bought in toilet requisites at the popular prices given below:

Jonteel Talc .. .. .35c
Jonteel Cold Cream .. .. .. .75c
Jonteel Combination Cream 75c
Jonteel Face Powder 75c

AT

McDERMID & JURY'S
The Safe, Satisfactory Druggists
The Rexall Store
COR. GEORGE & CHARLOTTE
WE ARE HERE TO SERVE YOU

"B" Category Men Are To Be Called Out At Once

(Canadian Press Despatch.)

OTTAWA, March 30.—Men in Category "B" will be called out at once.

What Physicians Prescribe For Nerves

THE USE OF ORGANIC PHOSPHORUS

Something over sixty years ago Pelouz, a French scientist, discovered a form of organic phosphorus which when taken into the human system, was quickly converted into nerve tissue.

To-day it is an admitted fact that in the treatment of those ailments, directly or indirectly due to depleted nervous vitality, such as neurasthenia, nervous weakness, premature old age, insomnia, lack of energy, fatigue, nervous debility, thinness, etc., it is unequalled.

Physicians and hospitals everywhere now recognize its merits by its use in ever increasing quantities, and it is therefore a matter of more than ordinary interest to all such sufferers to learn that this organic nerve building phosphorus is now obtainable from McDermid & Jury and good druggists everywhere in the form of 5-grain tablets of pure bitro-phosphate, at a cost so low as to be within the reach of everyone. There are a great variety of so-called phosphates, but the genuine standard bitro-phosphate is composed wholly of the original nerve building substance as discovered by Pelouz.

One of these tablets should be taken with each meal, and the results in many instances are little short of marvellous. Dull eyes become bright, sleep is restored to the sleepless, the nerves regain their strength, thin people put on flesh and the whole system becomes charged with that strength, vitality and energy which makes life so truly worth while.

Crown Offered To German Prince

(Special to The Toronto Star and The Peterborough Examiner.)

LONDON, March 30.—The Ducal Crown of Lithuania has been offered to and will probably be accepted by Duke William of Urach, a German prince.

CIVILIANS ATTACK DOMINION POLICE

(Canadian Press Despatch.)

QUEBEC, March 30.—Civilians attack a squad of Dominion Police who were rounding up defaulters last night. One Federal detective was seriously hurt. A number of civilians were more or less injured.

VIENNA DENIES RUSSIAN REPORT

(Canadian Press Despatch.)

VIENNA, March 30.—A report that the Russians have retaken Odessa is denied here.

THE LONG RANGE BOMBARDMENT OF PARIS RESUMED YESTERDAY

(Canadian Press Despatch.)

PARIS, March 30.—The long-range bombardment of Paris was resumed shortly after three o'clock yesterday afternoon.

THE DEATH OF MR. GEORGE MATHER

WELL-KNOWN LOCAL GRAIN MERCHANT PASSED AWAY SUDDENLY

Yesterday morning the death occured suddenly in Peterborough of Mr. George Mather, the well-known grain merchant. The deceased, who was fifty-eight years of age, had been in his usual good health when he was seized at his Charlotte street office with a sudden illness. He managed to walk home where he passed away shortly after nine o'clock in the morning. A wife and three daughters survive. The daughters are Miss Louise Mather, who is nursing in France; Miss Nellie Mather, nurse-in-training at Clifton Springs, and Miss Bessie Mather at home.

An Appalling Condition.

Invariably results when you use a cheap corn salve. Be judicious, use "Putnam's," for fifty years it has cured corns and warts that nothing else can touch. Ask for Putnam's Painless Corn Extractor only, 25c. at all dealers.

TEN THOUSAND RIOTERS DESTROY MILITARY PROPERTY IN QUEBEC

(Canadian Press Despatch.)

QUEBEC, March 30.—Shortly after eleven o'clock last night mobs started in Quebec and held sway for three hours. The Chronicle and Levenement newspaper offices were smashed, and the Auditorium Building set on fire. Some military papers were destroyed. Firemen were unable to check the flames until the military arrived and held the ten thousand rioters in check.

DETAINED SIR SAM AS ALIEN SUSPECT

Incident Aroused Righteous Ire of Former Minister of Militia.

TORONTO, March 28. — Sir Sam Hughes was accosted as an alien by a member of the Dominion Police at the Union Station yesterday morning and held up for several minutes by an insistent demand that he produce his registration card. Sir Sam carried the argument, and the policeman, the length of rotunda and down through the arcade, before the hapless plain-clothesman realized that he had been made the victim of an ill-conceived joke.

As a result of the incident Constable W. Cook, who was in charge of the station squad sent there to detect defaulters and round up aliens, was summarily dismissed from the service, and Constable Kerr, who was the one to accost Sir Sam, is under reprimand. Cook is a first contingent man.

MONTREAL AVIATOR KILLED.

FORT WORTH, Texas, March 27.—H. Hooten, a cadet of the Royal Flying Corps, whose home was in Montreal, was killed to-day when his aeroplane crashed to the ground at Everman Field, a British camp here. His was the forty-fourth fatality in the combined British and American camps in Fort Worth since they were established last fall.

Norwood Correspondence

NORWOOD, March 27.—On Wednesday [illegible] Board of Directors of the East Peterborough Agricultural Association met to revise the prize list for the fiftieth annual exhibition of the Society to be held in October. Those present were Messrs. E. Hawthorne, President; Jas. Adams, 2nd Vice President; J. E. Roxburgh, Sec.-Treasurer; Andrew Knox, Col. Birdsall, Wm. Brackenridge, Gilbert Elmhirst, P. M. Grover, Thos. Dunham, G. A. Brethen, W. Barrie, W. Thompson, A. Humphries, D. Barrie, directors, C. O'Keilly and J. B. Pearce, Honorary Directors. In order to encourage the breeding of horses, which are in such demand, the directors decided to increase the prizes in all classes.

PERSONAL.

Miss Muriel Searight is in Toronto visiting her sister, Mrs. Cookson.

Mrs. (Dr.) Thompson of Toronto has been visiting her sister, Mrs. C. I. Puffer.

Mrs. M. Minore was in Toronto last week.

The young men of town are arranging to give a dance in the town hall on Easter Monday night, the proceeds to be used for patriotic purposes.

Mrs. J. S. Fry is offering her household furniture and effects to be sold by public auction on Saturday.

The Canadian Order of Foresters held an 'At Home' in their lodge-room on Friday evening.

Mr. Malcolm Sloane went to Kingston last week to report.

Mr. P. Drain of Clarina has been exempted until June.

Pte. Wesley Andrews, who was honorably discharged since returning from overseas, has returned to Hazenmore, Sask., where he was at the time he enlisted.

Miss Wood of Havelock was in town on Friday.

Mrs. C. J. Searight has been visiting in Peterborough for a few days.

On Thursday evening the ladies of the Presbyterian Church gave a measuring social in the basement of the church. A most enjoyable time was spent in games, etc. A programme was also provided. The proceeds amounted to about thirty-five dollars.

Mr. and Mrs. John Thompson of Hastings were in town last Thursday.

Miss Iva Hudgins of Peterborough is visiting Norwood friends.

Mr. Theodore Burgess will go to Toronto on Thursday to report for the Royal Flying Corps.

Union prayer meeting will be held in the Methodist Church on Wednesday evening.

Mrs. H. G. Buck was in Toronto last week.

Mrs. Kennedy of Bobcaygeon is visiting her daughter, Mrs. Minore.

SOLDIERS WELCOMED.

A large number of citizens and many from the surrounding country assembled in the Town hall on Thursday evening to show honour to one of our esteemed heroes, Corporal Arthur McHenty, who arrived home on the noon train. Corporal McHenty had been in the hospital for several months, suffering from a head wound. His many friends are delighted to see him looking so well and to know that he is on the highway to recovery.

Lieut. Walter Thompson was also present and both were the recipients of a gold signet ring presented by Mrs. B. W. Squire, Regent, on behalf of the local Chapter of the I. O. D. E. Addresses were given by Dr. Ford, Rev. Wolland, Rev. Irwin, and an address of welcome read by Reeve Squire, who occupied the chair.

Mrs. F. Garlick favoured the audience with a piano solo, and Master Kenneth Montgomery recited. The people were delighted with the solos rendered by Mr. J. Stan. Weir.

Miss Arnold of the H. S. staff also sang, and a chorus by the P. S. children of the third book was greatly appreciated. One of the most interesting parts of the programme was a short talk by the returned hero.

Miss Grace Reynolds spent a short time in Toronto last week.

LADIES' AID.

The Ladies' Aid of the Methodist Church held a fifteen cent tea on Tuesday afternoon at the home of Mrs. H. G. Buck and received over $7.00.

Mrs. R. Carton of Peterborough has been a guest of Mrs. E. P. Cuffe.

Miss Belle Thompson of Hastings was in town last Thursday.

The 'Win One' class of the Methodist Church drove over to Havelock

(Continued on Page Five)

Malted Barley

not only saves wheat in making

Grape-Nuts

but produces actual sugar from the grains.

No sugar is needed with Grape-Nuts and less milk than with the ordinary cereal.

Delicious War Bread

Onyx and Georgina Shoes

Completeness. No matter how handsome the spring suit or millinery—your attire is incomplete unless worn with a beautiful foot covering.

9115 with Grey Buck top is worthy of your consideration, or we would suggest an Oxford in Black, Colored Kid or Buck to match your suit.

Write for colored style plates.

Built Exclusively By

GEORGINA Blachford THE ONYX SHOE

Shoe Manufacturing Company
Limited
92 Sherbourne Street, Toronto
Obtained through Canada's leading boot shops

BAKER'S BREAKFAST COCOA

The food drink without a fault

Made of high grade cocoa beans, skilfully blended and manufactured by a perfect mechanical process, without the use of chemicals. It is absolutely pure and wholesome, and its flavor is delicious, the natural flavor of the cocoa bean.

The genuine bears this trade-mark and is made only by

WALTER BAKER & CO. Limited.

Montreal, Can. Dorchester, Mass.

REGISTERED TRADE-MARK Established 1780

SEEKS EASTER LIBERTY FOR DRAFTED FARMERS.

Ottawa, March 27.—S. F. Glass, of Middlesex, Conservative Unionist, has come to the conclusion that the leave of absence boards are not liberating conscripted agriculturists fast enough. He has therefore put a resolution on the order paper which contends that "any further call to military service of this class of men cannot result other than in diminution in the production of food stuffs vitally essential to the sustenance of our fighting forces." It goes on to say:

"Therefore, having in view the near approach of the season for spring work and seeding, without which the insistent world demand for production cannot be achieved, and further, in view of the fact that farmers to a large extent will necessarily regulate their plans for production in proportion to the labor available, it is of the utmost importance that all leave of absence boards under the direction of the Department of Militia should promptly dispose of and give favorable notice to appeals of men experienced in agriculture."

Mr. Glass has already succeeded in securing daily sittings of the leave of absence boards in his own military district.

DR. DeVAN'S FRENCH PILLS A reliable Regulating Pill for Women. $5 a box or three for $10. Sold at all Drug Stores, or mailed to any address on receipt of price. THE SCOBELL DRUG Co., St. Catharines, Ontario.

PHOSPHONOL FOR MEN. Restores Vim and Vitality; for Nerve and Brain; increases "grey matter"; a Tonic—will build you up. $3 a box, or two for $5, at drug stores, or by mail on receipt of price. THE SCOBELL DRUG CO., St. Catharines Ontario.

Sold by all drug stores.

Railway Time Tables

GRAND TRUNK RAILWAY.

7.00—For Lakefield.

9.28 a.m.—For Hastings, Campbellford, Stirling, Madoc, Belleville, Deseronto, Napanee, Kingston, Brockville, Montreal.

8.25 a.m.—For Lindsay, Orillia, Collingwood, Midland, Penetanguishine, North Bay, Toronto, Hamilton, Niagara.

12.02 p.m.—For Millbrook, Lindsay, and Port Hope, making direct connections at Port Hope for Toronto arriving Toronto 5.35 p.m.

12.05 p.m.—For Lakefield.

12.02 p.m.—For Millbrook, Lindsay, Port Hope, and all points on the main line, east and west Direct connections at Port Hope with International Limited for Toronto, Detroit, and Chicago.

5.00 p.m—For Hastings, Campbellford, Stirling, Madoc, Belleville, Deseronto, Napanee, Kingston and Brockville.

5.40 p.m.—For Lindsay, Orillia, Midland, North Bay, Toronto.

9.19 p.m.—For Millbrook, Port Hope, Belleville, Kingston, Brockville, Montreal and Boston.

CANADIAN PACIFIC RAILWAY.

GOING EAST—

**2.50 p.m.—Indian River, Norwood, Havelock.

11.52 p.m.—Kingston, Smith's Falls, Montreal, Quebec, St. John, N.B., Boston and New York.

1.15 a.m.—Norwood, Havelock, Tweed Perth, Smith's Falls, and Ottawa.

**12.22 p.m. — Norwood, Havelock, Tweed, Perth, Smith's Falls, Ottawa, and Intermediate points.

GOING WEST—

6.12 a.m.—Toronto, Owen Sound, Guelph, Goderich, Hamilton, Buffalo, New York, Galt, Woodstock, St. Thomas, London, Chatham, Detroit and Chicago.

6.21 a.m.—Myrtle and North Toronto.

7.35 a.m.—Toronto and intermediate points

**3.35 p.m.—Toronto, Hamilton, Brantford, Buffalo, New York, Guelph, Galt, Woodstock, London, Detroit and Chicago, and intermediate points between Peterborough and Toronto.

**9.30 a.m.—Lindsay, Orillia, Port McNichol and intermediate points.

**6.45 p.m.—North Toronto and West Toronto and Intremediate points.

*Daily **Daily except Sunday.

Egg-Producing

Hen Feed!

Feed your Fowl Ground Green Bone. We sell it

Save your Wood Ashes, Bones, Iron, Copper and Brass for

Geo. Stevens

Phone 1389

P.O. Address: 364 Mark St Peterborough, Ont.

CHINA PAINTING

Mrs. Langley McCarthy

Teaches Bisco's New and Beautiful Work in China Painting

CHILL STARTS COLD

WAS SICK FOUR WEEKS

JUST ABLE TO CRAWL ABOUT

Mr. Weldon T. Hawkes, Curryville, N.B., writes: "Last spring I was taken very ill with a severe cold. I got wet and it started with a chill. I was sick four weeks, and was just able to crawl about. People all said I had inflammation of the lungs, and I think I did. I told a friend to get me two bottles of Dr. Wood's Norway Pine Syrup, and before the first one was taken my cold and cough were broken up, and the second did its work completely. I am raising a family and I find that it is a good medicine for the children."

There is no remedy that will cure stubborn colds or coughs, the kind that won't let go, like Dr. Wood's Norway Pine Syrup.

It allays the inflammation, soothes the irritation, heals the diseased mucous lining of the lungs and bronchial tubes, and rids the system completely of all the bad effects of lingering coughs and colds.

There are so many spurious "Pine" preparations on the market that you should see you get "Dr. Woods" when you ask for it.

Put up in a yellow wrapper; three pine trees the trade mark; price 25c. and 50c.; manufactured only by The T. Milburn Co., Limited, Toronto, Ont.

SHORTAGE OF WHEAT IN FRANCE SERIOUS

WASHINGTON, March 28.—Shortage of wheat in France has become so serious that the bread ration of the French soldier has been reduced, according to official advices received here. The food administration is endeavouring to collect wheat to rush abroad.

Machine Opens Letters.

With the whole tendency of modern business toward centralization, to say nothing of the enormous growth of the mail order houses, the daily mail problem is a gigantic one to the efficiency experts. A new machine has been put on the market to open letters which is said to break all previous records. It does the work by shaving off an exceedingly thin slice of the edge of each envelope, hardly thicker than the paper itself. It is impossible to cut an inclosure by this method. The chief feature of the machine is its speed. In a recent test run it opened nine thousand letters an hour for an eight-hour stretch.—Emporia Gazette.

A Few Figures.

Col. John S. Dennis, of the British-Canadian recruiting mission, in a speech at the University Club, Chicago, declared that when the United States has entered the war as fully as Canada, we shall have had a casualty list of 2,000,000 and will have enlisted 10,000,000 men. In the three and one-half years Canada has been in the war, he said, her casualties total 115,000, although her population is only 8,000,000.

Remarkable River Postwoman.

One thousand two hundred miles by water were covered during the season by the first river postwoman in England in delivering letters and packages to the bungalow and houseboat dwellers along the Staines

A SAVING OF MILLIONS.

Scheme to Salvage War Material and Work It Up for Army Use.

A huge scheme of salvage, which will save the country millions a year, and probably as much as £100,000,000 by the time the war is ended, is about to be put into operation. It crowns the work of Mr. Andrew Weir, the able Director-General of Supply. To carry out the scheme a board of twelve experts, at the head of which is Lieut.-Gen. Sir John Cowans, has been appointed; the actual Director of Salvage is Brig.-Gen. L. W. Archerley, who is well spoken of.

The idea is to collect and bring back from France the whole of the war material that has been lying there unused or half-used for some time, and to work it up again for the army. In this fashion enormous quantities of copper, steel, and such-like commodities, which otherwise would need to be brought from overseas, will be available, thus effecting a most valuable saving in tonnage, not to speak of money.

There are dumps in France so extensive that it will take 1,000 men weeks to remove the stuff, but, presumably, the task will be tackled systematically, and spread over a period sufficiently long to avoid any strain on the labor at the front.

A modest salvage scheme, by means of which empty shell-cases and worn-out clothing for remanufacture have been returned to England, has been in operation for a number of months, but its results are modest compared with those aimed at in the new scheme which brings into being an organization that will deal with the raw material from the collecting stage to its re-issue and on a commercial basis.—Tit-Bits.

A Wonderful Island.

White Island, thirty miles distant from New Zealand, is probably the most extraordinary island in the world. It is an enormous mass of rock nearly three miles in circumference, rising 900 feet above the sea, and is perpetually enveloped in dark clouds, which are visible for nearly 100 miles.

The island consists almost entirely of sulphur, with a small percentage of gypsum. Some years ago an attempt was made to float a company to work the sulphur, which is of high quality; but, strange to say, sufficient capital was not subscribed. Therefore, the export of sulphur from White Island is still very small.

In the interior is a lake fully fifty acres in extent, the water of which has a temperature of 110 degrees Fahrenheit, and is strongly impregnated with acids. On one side of this lake are craters from which steam escapes with great force and noise. This steam and the vapor from the lake form the dark cloud which envelopes the island.—Tit-Bits.

Hastings News Of Interest

Hastings, March 27.—In a recent picture which appeared in the press where a group of British prisoners is shown in Holland, is to be plainly seen the portraits of two of our boys, Colin Baker, brother of Messrs. Wm. and Malcolm Baker, and Roy Richardson, son of Mrs. J. Richardson, of town. The friends are pleased to see even this as they had not been heard of for some time: it was feared that they had been missing or had been killed while on active service.

SCHOOL REPORT.

The report of the senior classes of the Hastings Public School for Feb., is as follows:

Entrance Class: Mary Spooner, Willie Whitred, Joyce Richardson, Arthur Dodd, Bryant Scriver, Winnie Eager.

Junior 4th — Kathleen Simpson, Walter Whitred, Clifford Baker, Arthur Parker, Mabel Stewart, Lela Dodd, Viola Stewart, Willie Taylor.

Senior Third—Muriel Cruickshank, Bert McMillan, Alex. Wilson, Beryl Hill, Norma Anderson, Arnold Parsons, Percy Carter, Clifford Hess, John McMillan, Leslie Kennedy, and Keith Kennedy.

Mr. G. Longmuir has received official notice that his son Edmund, has been killed in active service. A memorial service will be held in Bethel church on Sunday next in honor of the brave boy who gave his life for King and country.

The remains of the late Mrs. (Rev.) McCleary were brought to town on Thursday last and taken to the Anglican church where service was held Thursday evening. The funeral was held on Friday morning to Roseneath. The late Rev. Mr. McCleary, (husband of the deceased) was at one time rector of Hastings and Roseneath.

Mr. Harold Richardson, who has enlisted for active service, and who has been in the banking business for some time in western Canada, is on a visit to his mother, Mrs. J. Richardson.

Reeve Hess spent a few days last week in Cobourg attending county council.

Mrs. Niebel of Toronto, is visiting in town.

Mrs. Chambers of Peterboro attended the funeral of the late Mrs. S. Londerville here last week.

Mr. and Mrs. Brown spent a day during the week in Peterboro.

Mr. Henry Beavis of Peterboro, spent a few days last week with his friends here.

Mrs. Green of Barrie attended the funeral of her mother, Mrs. S. Londerville, last week.

A conundrum social will be given by the Epworth League of the Methodist church on April 15th. A good programme is in course of preparation.

Mr. John Johnston is seriously ill.

Mr. Alex. Weir of Norwood, has accepted a position in the Toronto Bank, Hastings.

Mr. and Mrs. Armstrong of Toronto, spent a few days during the week with friends here.

Mr. and Mrs. Doidge of Harwood, were visiting friends here recently.

Mr. W. Fowlds has been in Toronto for a fw days.

to for a few days.

newing acquaintance in town.

The advent of robins, skipping ropes and marbles are infallible signs of the arrival of Spring.

Mr. Sidney Fisher of Campbellford, was in town on Monday.

Mr. Patrick Doherty is seriously ill with pneumonia. His many friends hope for him a speedy recovery.

Motor cars have again made their appearance although some of the country roads are yet impassable.

Mr. Winter Runnels paid his parents a short visit recently.

Mrs. C. McKelvie of Campbellford, accompanied by her little daughter, Eva, spent Tuesday with friends in town.

A number of farmers are engaged in the manufacture of maple sugar.

The Quality Goes Clear Through

A Sane Selection

CONSIDER the Gray-Dort, and the 65 years old institution behind it.

Continued growth for 65 years has a reason. The public is a critical and competent judge, and will award its patronage only to worth, in the long run.

Believing this Wm. Gray before confederation laid down the cardinal principal of his business—to give his customers brimming value in every product he made.

The aims and ideals of this institution have not changed with a changing market. The value in Gray buggies has become the value in the Gray-Dort car.

The Gray-Dort is a good car at a low price. Except in size, it equals cars selling hundreds of dollars higher. It is just as staunch, just as reliable, as the costly cars. It has ample power for its load. It is fast enough for anywhere off the race-track. It yields to no car for appearance.

Yet it is economical to run—going far on a gallon of gasoline, and easy on tires. It is within the reach of every motorist's purse.

The new Gray-Dort embodies all the good features that won instant success for former models. The 4-cylinder motor is a triumph of smooth, economical speed and power. The chassis is sturdy and quiet. The springs are long. The upholstery is deep. The equipment is absolutely complete from electric starting and lighting to the tools. New lines of beauty have been given this model. *The five-passenger touring car is $1,125; the three-passenger fleur-de-lys roadster is $995; the Gray-Dort Special, beautifully finished and with extra details of equipment is $125 above the list. All prices are f.o.b. Chatham.*

AGENTS

Cranfield Bros.

PETERBOROUGH

GRAY-DORT

Dealers in Every Locality

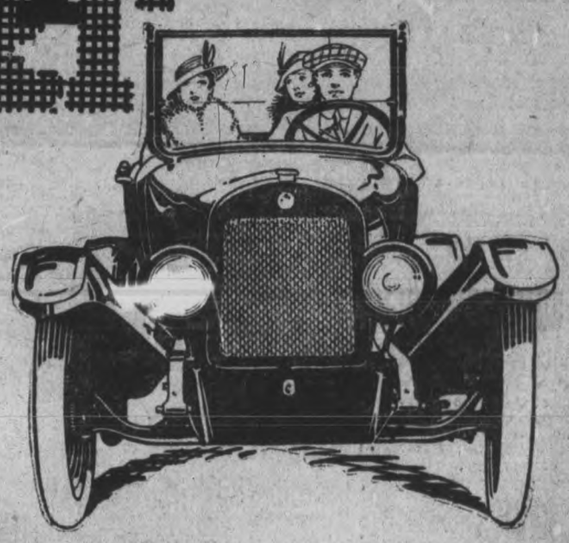

OWN A GRAY DORT YOU WILL LIKE IT

GRAY-DORT MOTORS LIMITED

CHATHAM, ONTARIO

In the United States: The Dort Motor Car Co., Flint, Mich.

GREAT BARGAINS

IN SECOND-HAND FURNITURE.

Stoves, Dishes, and other goods. Good second-hand Boots for sale. I buy and sell all kinds of second-hand goods; also entire household furnishings, large or small. We know right values.

S. H. COHEN, 189 Charlotte St. Phone 1369

Second Hand Boots and Clothing well worth inspection.

Second-hand Stoves, Furniture and other goods bought and sold.

JOSEPH SMITH

390 AYLMER STREET Phone 803

Barbeau's Cartage

All kinds of Moving and Carting by careful and experienced men. A Lorry and a Piano Wagon has been added to our equipment which will enable us to give better service than ever to our Patrons. Satisfaction Guaranteed. We have just added a new furniture van. Largest in the city Household effects moved with care.

A. BARBEAU,

PHONE 1037 85 GLADSTONE AVE

At Home and Overseas

Keep your shoes neat and preserve the leather

THE F.F.DALLEY CORPORATIONS, LIMITED, HAMILTON, ONT.

2 IN 1 SHOE POLISHES

LIQUIDS and PASTES— For black, white, tan, dark brown, or ox-blood shoes.

Doctors Stand Amazed at Power of Bon-Opto to Make Weak Eyes Strong---According to Dr. Lewis

Guaranteed to Strengthen Eyesight 50% In One Week's Time in Many Instances

A Free Prescription You Can Have Filled and Use at Home

Victims of eye strain and other eye weaknesses, and those who wear glasses, will be glad to know that according to Dr. Lewis there is real hope and help for them. Many whose eyes were failing say they have had their eyes restored by this remarkable prescription and many who once wore glasses say they have thrown them away. One man says, after using it: "I was almost blind. Could not see to read at all. Now I can read everything without my glasses and my eyes do not hurt any more. At night they would pain dreadfully. Now they feel fine all the time. It was like a miracle to me.' A lady who used it says: "The atmosphere seemed hazy with or without glasses, but after using this prescription for 15 days everything seems clear. I can read even fine print without glasses." Another who used it says: "I was bothered with eye strain caused by overworked, tired eyes which induced fierce headaches. I have worn glasses for several years both for distance and work, and without them I could not read my own name on an envelope or the typewriting on the machine before me. I can do both now and have discarded my long distance glasses altogether. I can count the fluttering leaves on the trees across the street now, which for several years have looked like a dim green blur to me. I cannot express my joy at what it has done for me."

It is believed that thousands who wear glasses can now discard them in a reasonable time and multitudes more will be able to strengthen their eyes so as to be spared the trouble and expense of ever getting glasses. Eye troubles of many descriptions may be wonderfully benefited by the use of this prescription. Go to any active drug store and get a bottle of Bon-Opto tablets. Drop one Bon-Opto tablet in a fourth of a glass of water and let it dissolve. With this liquid bathe the eyes two to four times daily. You should notice your eyes clear up perceptibly right from the start and inflammation and redness will quickly disappear. If your eyes bother you even a little it is your duty to take steps to save them now before it is too late. Many hopelessly blind might have saved their sight if they had cared for their eyes in time.

Note: Another prominent Physician to whom the above article was submitted, said: "Yes the Bon-Opto prescription is truly a wonderful eye remedy. Its constituent ingredients are well known to eminent eye specialists and widely prescribed by them. I have used it very successfully in my own practice on patients whose eyes were strained through overwork or misfit glasses. I can highly recommend it in case of weak, watery, aching, smarting, itching-burning eyes, red lids, blurred vision or for eyes inflamed from exposure to smoke, sun, dust or wind. It is one of the very few preparations I feel should be kept on hand for regular use in almost every family." Bon-Opto, referred to above, is not a patent medicine or a secret remedy. It is an ethical preparation, the formula being printed on the package. The manufacturers guarantee it to strengthen eyesight 50 per cent in one week's time in many instances or refund the money. It can be obtained from any good druggist and is sold in this city by The Warne Drug Company.

Faith In the Trenches.

Harry Lauder tells in the American Magazine of his experience in France, and he says:

"I spent many days in the trenches, the rest camps, the hospitals, and in the surrounding towns, and the most definite impression I carried away was one concerning the spiritual atmosphere which surrounds the French and British soldiers in France. I talked with some of the men for hours at a time about their experiences in battle, about their feeling toward the enemy, but the one thing I came away with, above all other impressions, was the conviction that every single one of these men, no matter what manner of lives they had lived before, now possess a calm, clear conviction that if they fall in the thick of the fight, they will pass into the life beyond.

"'That's why we take such chances,' one man told me simply. 'Do you thing for a moment that if we thought that life held nothing for us than the earthly body we possess, we would fight with such a confidence able to, because we would be doing able to, because we would be doing everything in our power to preserve this life of ours. But seeing men die as I have seen them, I know better than to disbelieve in a future life. And because we have no fear of death, everyone of us fling ourselves over the bags and on to the Huns with a fierce, almost savage joy. We are almost Japanese in our fatalism, and because that spirit is sweeping among our men we are going to win this war. We don't believe it possible that men who go into battle, knowing that they are fighting for a righteous cause, and unafraid of death, can be beaten back forever. Some day, at some point, the enemy must weaken, and then we will sweep over the top and nothing will hold us back. We know it just as surely as we know the sun will rise to-morrow.'"

Hard on Hairdressers.

The Defence of the Realm Act, which has been nicknamed "Dora," has come in for more abuse from hair dressers owing to an embargo put on the use of the spirits for general use. The measure has become necessary in consequence of the enormously increased demand for munition and Red Cross needs. Dry shampoos and hair lotions are all threatened by the latest order of "Dora," and as the use of methylated spirit for burning purposes is also forbidden, thousands of forced-draught oil-stoves which cannot be lighted except by the aid of spirit, are made useless.

HAVELOCK CORRESPONDENCE

HAVELOCK, March 27.—Mrs. Richard Chiles and Mrs. J. V. A. Coon spent Wednesday in Peterborough with their daughter and sister Miss Flossie Chiles.

Miss Maye McNichol of Muskoka, was in town last Thursday, the guest of Mrs. Harry Bound.

Mr. and Mrs. R. F. Covert and Baby James were in Peterborough last Wednesday, the guest of Mrs. H. Clarke, Rubidge street.

Mr. W. J. Bryans, of Toronto, visited his parents, Mr. and Mrs. J. W. Bryans last week.

Mrs. H. W. Roche spent Friday and Saturday in Toronto with her aunt, Mrs. W. A. Dereino, 112 Wells street.

The annual meeting of the W. A. of St. John's church took place in the Sunday school room at 2.30 o'clock. After the reports had been read and business transacted, the following officers were elected to fill the offices for the year 1918:

President—Mrs. Wm. Vance.
Hon. Pres.—Mrs. Barlow.
Vice-Pres.—Mrs. Dryer.
Treasurer—Mrs. Falkner.
Secretary—Mrs. Williams.
Rec.-Sec.—Mrs. Curtis.
Dorcas—Mrs. Sawyer.
Treas. Tea Fund—Mrs. I. Barlow.
Delivering Flowers to Sick — Mrs. Bryans.
President Jr. W. A.— Mrs. Patterson.
Assistants—Mrs. Holdcroft and Mrs. Roche.
Rector's representatives—Mrs. J. W. Bryans and Mrs. H. W. Roche.

Farewell Reception.

Mr. and Mrs. T. E. Pace, who for the past few years have resided in Cordova, and who have just recently sold out their general store business and taken up residence in Havelock, were on Wednesday evening last invited to Cordova and tendered a farewell reception and presented with a most beautiful pierced silver cake basket, accompanied by an address.

It was indeed a most unexpected but pleasant surprise to Mr. and Mrs. Pace, and Mr. Pace replied in a most pleasing jolly manner.

Miss Jennie Barlow visited Miss Effie Fowler at Peterborough last week.

Miss Alice Bennington, who has been undergoing medical treatment at Kingstoon, has returned home, and her many friends hope for her speedy recovery. She is at present confined to the bed.

Mr. and Mrs. Fennell spnt last week at Napanee and Campbellford visiting their mothers, who have been both ill.

Mr. Chas. Treadeau of Tweed, and Pte. Provost of Toronto, spent Monday last in town with friends.

Public School Inspector Lees, of Peterborough, was in town last week.

The local branch of the Bank of Toronto has a lady member of its staff now. Miss Olive Rose has been appointed junior clerk, commencing duties on Monday last.

Mr. Ernie Watson of the Bank of Toronto staff, Peterborough, spent last week at his home here on account of ill health.

Mr. W. J. Brown, C.P.R. mechanical foreman, is enjoying a few holidays at the present, and Mr. Robt. Walton of Toronto, is in charge during his absence.

Mr. and Mrs. Peter McCann have returned from visiting friends in Peterborough.

Mrs. Walter Vare and little daughter, of London, are visiting friends in town.

Mrs. Archer of Marmora is the guest of her daughter, Mrs. Carmon Holcombe.

Miss Nellie Griffith of Dunmer, Sask., is home on a visit, after an absence of one year.

Mr. and Mrs. J. A. Sexsmith are in Ottawa attending the opening of Parliament.

Mr. Chas. A. Chase of Queensboro, was a recent visitor in town.

Mr. and Mrs. E. J. Leeson, of Belmont, have taken up residence in Havelock on Mathison street.

Pte. Wesley Aulthouse who went overseas with the 93rd Batt., has returned home to Canada again, arriving in town last week.

Mrs. Geo. Buchanan, who has spent the winter months with her mother in Hastings, was in town last week, the guest of Mr. and Mrs. Carter.

Mr. B. Johnston of Peterborough, was a recent guest of his sister, Mrs. S. T. Wilson.

Miss Annie Bailey of Madoc, visited friends in town last week. Later she will leave for Toronto to take a course in training for a nurse in the Toronto General Hospital.

Miss Gertrude Parcels, nurse-in-training in Nicholls Hospital, Peterborough, visited her home here last week.

Easter Ball.

Messrs. Wm. E. Griffith and Wm. H. Jones will be the hosts at an Easter ball to be held in the town hall, Havelock on Easter Monday evening, commencing at 9 o'clock. Good music will be provided and refreshments served. Proceeds over expenses for patriotic purposes. Tickets have been placed at 50c., or $1.00 a couple.

A. C. Denike has been appointed enrollment agent for Havelock and Belmont by the Canada Food Board for the purpose of enrolling all teen age boys who are willing to work on the land this season.

The "national badge of honour," consisting of a bronze medal, will be awarded during the summer to each boy serving if his name is enrolled.

Quiet Wedding.

A quiet wedding of local interest was solemnized at Peterborough on the 12th inst., by Rev. J. P. Wilson, of that city, when Miss Stella Mable, daughter of Mr. and Mrs. E. Yeomans of town, was united to Mr. Robert Henry Buchanan of Clayton, Sask., son of Mr. and Mrs. A. M. Buchanan of town. The young couple left on Thursday last for their home in the west. On the evening previous a farewell reception was tendered them at the residence of the bride's parents. Mr. Herb. Williams, agent in town for the Ford car, received a shipment of three cars last week.

Pte. Sherwin Whitney has been invalided home from overseas suffering from rheumatism, and arrived in town last week, on Tuesday.

A dance will be held in the Orange Hall on Thursday night, March 28th, under the auspices of the Orange Lodge.

Rev. G. M. Sharpe, conference evangelist of the Methodist church, commenced a three weeks' campaign in Havelock on Sunday last. Weekly evening services are being held and are attracting large number of our citizens.

The sympathy of many friends in Havelock and Belmont goes out to Mr. and Mrs. Thos. W. Sexsmith of Peterborough in the sad loss of their only son, Robert Laird, aged 7 years, on the 11th inst., following an operation for appendicitis at the Nicholls Hospital.

James Bloomer of Basswood, Man., a former resident of Round Lake settlement, died at his western home on Feb. 21st.

Mr. Wm. Smith, of Alask, Sask, formerly of Preneveau, Belmont, has recently purchased a 320 acre farm in Alberta for the sum of $9,600. He has also bought six horses, paying therefor $1,200.

Mrs. L. Clarke spent Tuesday in Peterborough with friends.

Mrs. Somerville and son Paul, of Port Hope, are the guests of her parents, Mr. and Mrs. Jas. Watson.

Mrs. F. M. Downs of Peterborough, was in town Tuesday on business.

Major McLean and Mrs. McLean have arrived in Canada from overseas and Mrs. McLean is now the guest of her mother, Mrs. Alex. Mathison of town. Major McLean will shortly join her.

COMFORT SOAP

The new big bar makes soap cheaper now

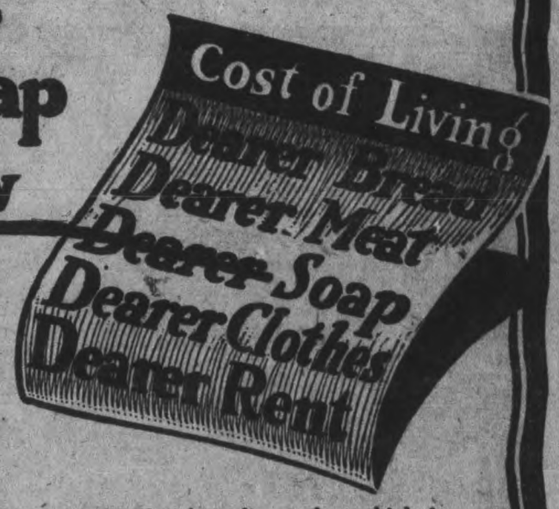

The bigger Comfort Soap bar for the same money is pretty good news these days of high prices isn't it? What does it mean? Simply that our tremendous buying power in the Soap-materials market can give you infinitely better value in Soap than it can in premiums.

Owing to the war hundreds of factories are now making more essential goods than premiums and those still offered are too far under Comfort Standards of quality and too high in price to be good value for you.

No Premiums now— we give you more Comfort soap instead

So we will discontinue Premiums until after the War, anyhow.

All premium-bearing Comfort Soap wrappers and coupons now out can still be redeemed from our present ample Premium stock.

Comfort Soap is a welcome clothes saver and work saver in thousands upon thousands of homes in Canada. The bigger, new bar at the same price will be a boon to them.

No premiums—but every fraction of every cent you pay is returned to you in splendid Comfort Soap—the best way in war time.

Pugsley, Dingman & Co., Limited,
Toronto

it's all—fat

Too Little Exercise

THE necessity of using medicine to regulate the action of the liver, kidneys and bowels is largely due to the changed conditions of life during recent years.

Our fathers lived a life of activity in the open air. If they ate heartily they had sufficient exercise to keep the liver and bowels active and to thereby remove the poisonous waste from the body.

To-day we get too little exercise and too little fresh air. The food we eat is more concentrated and artificial. The result is much discomfort and the development of serious disease from constipation of the bowels and torpid condition of the liver. Kidney disease, rheumatism, lumbago, backache—all have their beginning in the inactivity of the liver and bowels.

The great secret of keeping in health is to look to the regularity of these filtering and eliminating organs, and Dr. Chase's Kidney-Liver Pills is the most satisfactory medicine obtainable for this purpose.

If you read the reports appearing in this paper, from time to time, from persons who have used this treatment with good results, you will find that Dr. Chase's Kidney-Liver Pills are effective where ordinary medicines fail. This success is due to their combined action on the liver, kidneys and bowels. One pill a dose at bedtime as often as is necessary to keep the bowels in healthful action, will also ensure the regularity of the liver and kidneys and thereby keep the blood pure and the system free from the accumulating poisons which cause disease and suffering.

Dr. Chase's Kidney-Liver Pills

One pill a dose. 25 cents a box, all dealers or Edmanson Bates & Co., Ltd., Toronto. Do not be talked into accepting a substitute. Imitations only disappoint. 9

WOULD STOP FAIRS.

Ottawa, March 27.—W. F. Kay, member for Mississquoi, Quebec, has given notice of the following proposed resolution:

"That it is of the greatest importance that all measures tending to increase agricultural production or for conserving agricultural labor, should be taken by the Government in the interest of the Allies and of Canada's wholehearted participation in the winning of the war, and that as a means to this end, all exhibitions and fairs throughout the country should be prohibited for the present year."

GERMAN RED CROSS IS NEST OF SPIES

LONDON, March 28.— Members of the Germano-Swedish Red Cross Commission have been arrested at Simbrisk, in the Volga region, charged with espionage, a Reuter despatch from Petrograd, filed on Monday, reports.

for Nerves take
ABBEY'S VITA TABLETS
50 Cents a Box

GREAT FIGURES REPORTED BY THE SUN LIFE

THE TOTAL INSURANCE IN FORCE IS NOW $311,870,000.

The Sun Life, amongst Canadian companies, is in a class by itself. Its business in force increases every year by a greater amount than the total new business of most other companies, and its new business itself is more than 50 per cent. greater than that of any other Canadian company. Last year its new business paid for was $47,811,567, and the addition to the business in force was $30,436,245, or well over 60 per cent. of the new issue. The Company adds to its assets every year more than the total amount of the assets of most individual Canadian companies. Last year the addition to the assets was $7,211,178, bringing them up to a total of $90,160,174, and the end of the year will thus see them near the $100,000,000 mark, even if they do not pass it. The company's increase in annual income was greater than the total income of most native competitors, the increase being $789,866, and the total income $19,288,998.

It is astonishing to read that the Sun has already paid to its policy holders $69,094,316, and that last year alone it paid them $8,840,245.

The Company's new Head Office building which adorns Dominion Square, Montreal, is now in occupation, and is unquestionably one of the finest insurance buildings in North America. It will no doubt materially assist the efficient handling of the Company's vast affairs.

—From "Canadian Insurance and Field and Office," March 13, 1918.

W. H. HILL, Manager, Central Ontario
Cor. Hunter & Water Sts., Peterboro, Ont.

D. H. MOORE, J. D. CAMERON } Inspectors

PHONE 14

Britain's Standard Ships in Various Stages of Construction

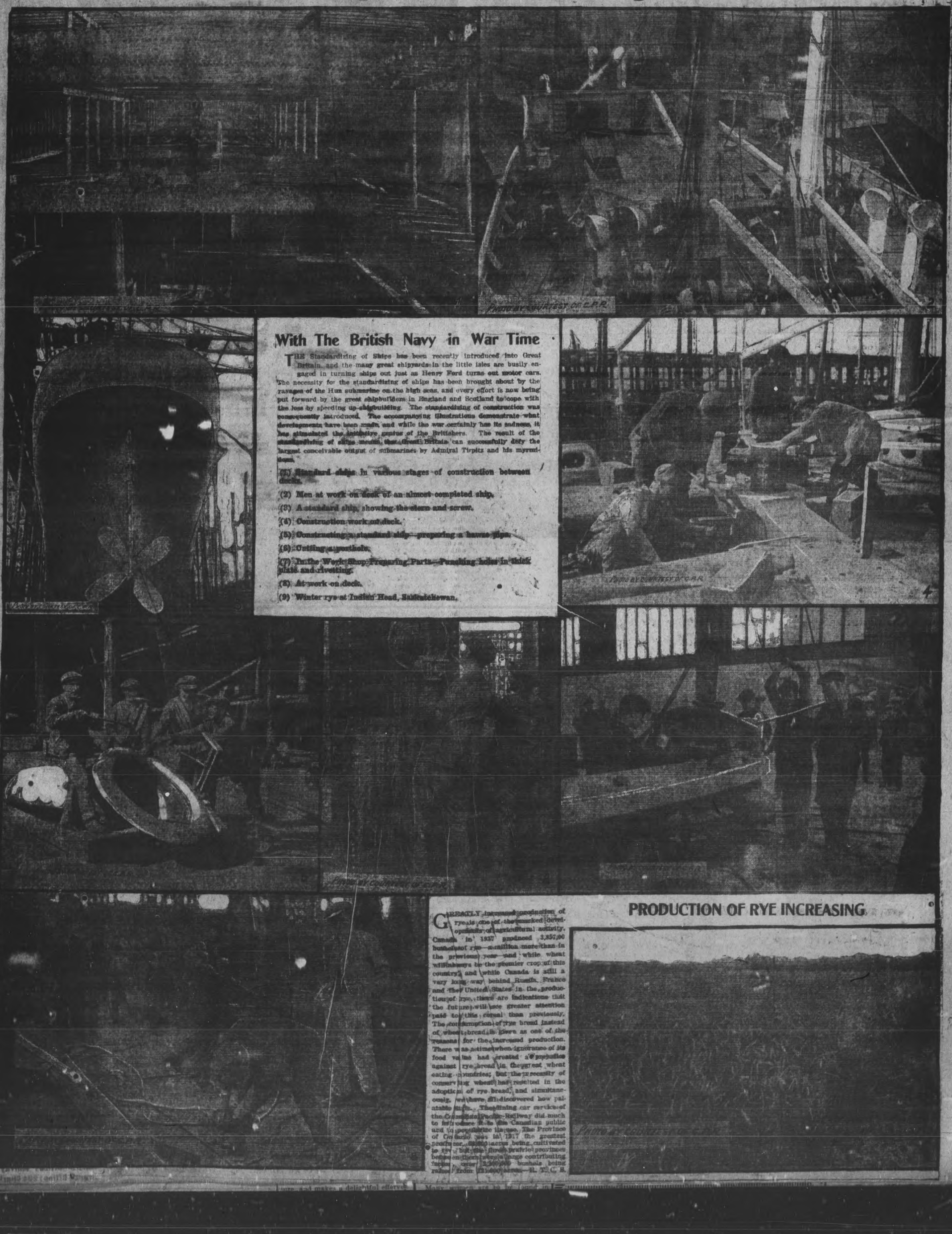

With The British Navy in War Time

THE Standardizing of Ships has been recently introduced into Great Britain, and the many great shipyards in the little isles are busily engaged in turning ships out just as Henry Ford turns out motor cars. The necessity for the standardizing of ships has been brought about by the ravages of the Hun submarine on the high seas, and every effort is now being put forward by the great shipbuilders in England and Scotland to cope with the loss by speeding up shipbuilding. The standardizing of construction was consequently introduced. The accompanying illustrations demonstrate what developments have been made, and while the war certainly has its sadness, it has stimulated the initiative genius of the Britishers. The result of the standardizing of ships means, that Great Britain can successfully defy the largest conceivable output of submarines by Admiral Tirpitz and his myrmidons.

(1) Standard ships in various stages of construction between decks.

(2) Men at work on deck of an almost completed ship.

(3) A standard ship, showing the stern and screw.

(4) Construction work on deck.

(5) Constructing a standard ship—preparing a hawse pipe.

(6) Cutting a porthole.

(7) In the Work Shop, Preparing Parts—Punching holes in thick plate and rivetting.

(8) At work on deck.

(9) Winter rye at Indian Head, Saskatchewan.

PRODUCTION OF RYE INCREASING

GREATLY increased production of rye is one of the marked developments of agricultural activity. Canada in 1917 produced 3,357,00 bushels of rye—a million more than in the previous year—and while wheat will always be the premier crop of this country, and while Canada is still a very long way behind Russia, France and the United States in the production of rye, there are indications that the future will see greater attention paid to this cereal than previously. The consumption of rye bread instead of wheat bread is given as one of the reasons for the increased production. There was a time when ignorance of its food value had created a prejudice against rye bread in the great wheat eating countries; but the necessity of conserving wheat has resulted in the adoption of rye bread, and simultaneously, we have all discovered how palatable it is. The dining car service of the Canadian Pacific Railway did much to introduce it to the Canadian public and to popularize its use. The Province of Ontario was in 1917 the greatest producer, [illegible] acres being cultivated to rye, but the three prairie provinces between them were a large contributing factor, over 2,500,000 bushels being raised from [illegible] acres.—R. T. C. B.

For Ton Trucking Purposes

Ford

ONE-TON TRUCK

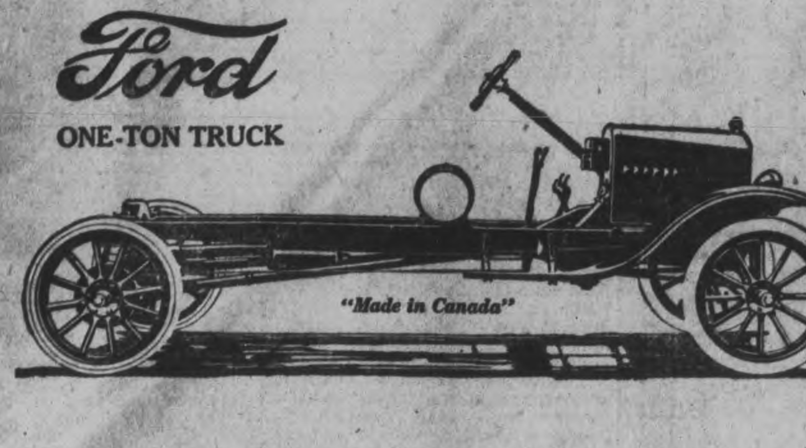

BUSINESS men everywhere who have hauling or d[illegible]vering problems to consider—whether operating a whol[illegible]sale business, a retail store, or a farm—will welcome the arrival of the Ford One-Ton Truck.

PRICE
$750
F. O. B.
FORD, ONT.

Heretofore, the Ford user who wanted to carry loads up to a ton found it necessary to get one of several special attachments or extensions which were on the market. Now the standard Ford truck is available—a car that can withstand the drudgeries of commercial use, and yet lacks superfluous weight, and is easily handled.

Supplied as chassis only

The truck differs from Ford passenger cars in that it is specially designed throughout in proper pattern and strength for heavy-duty service. It has a final drive of the worm gear type, so that all gears are enclosed. Rear wheels are equipped with solid tires. Front tires are pneumatic. Standard Ford motor, transmission and ignition.

The largest truck and automobile company in the British Empire, with an organization of more than 700 Canadian dealers stands back of every Ford truck purchased.

J. J. DUFFUS, Dealer,
PETERBOROUGH NORWOOD MILLBROOK

Clever Son of Great Father

"WHAT! learn more than I was positively forced to learn! I felt the weight of learning that, for I was a blockhead and pushed up above my parts." So writes Horace Walpole in one of his letters, speaking of his days at Eton College. As the son of the great Prime Minister, that he was "pushed up above his parts" is probably true, but, despite his own disclaimer, there is enough to show from what he did at Eton, to say nothing of what he did afterwards, that his abilities were by no means to be despised. It was on the 24th of April in the year 1727 that Horace Walpole, "a slight lad of ten, in a stiff-skirted coat and knee breeches," entered Eton College, and it is there that his life story, like the life stories of so many others, begins. It was at Eton that he formed the famous "Quadruple Alliance," and it was here that he formed that friendship with Gray which, in spite of the famous quarrel at Reggio, some thirteen years later, was always a feature in the lives of the two men.

At Eton they were always together, and when they both had left school and college, and the grand tour of France and Italy became inevitable for Walpole, he invited Gray to go with him. Walpole was to act as paymaster; but Gray was to be independent, and so, after many preparations, the two friends set out for Paris, according to Walpole, on the 10th of March, 1739. They took the tour after the usual leisurely fashion; some weeks were spent in Paris and some months at Rheims, under the pretense of learning the language. And so on to Italy and Florence, where Walpole found life so congenial that he spent more than a year with Horace Mann, the British Envoy Extraordinary to the Court of Tuscany. From Florence the two friends went to Rome, then back again to Florence, and, for Walpole, it was all a wonderful experience. The man who, in after years, enjoyed nothing better than a night at Ranelagh which had "totally beat Vauxhall," appreciated the round of gayeties in Florence to the utmost. But for Gray, with his retired studiousness, it was a different matter, and so they drew steadily apart, until there came the day at Reggio, when they finally separated.

It was during the grand tour that Walpole began that wonderful series of letters, to many correspondents, which present such a remarkable picture of the times in which he lived, and of the people, little and big, who moved in his world. He was, indeed, in many ways, one of the most remarkable letter writers in history, and he was also an author of no mean merit. As an author, however, he suffered all the disadvantages of being his father's son. The way was always made easy for Horace Walpole. He never had to cross swords with want, as did his great contemporaries, Samuel Johnson, Oliver Goldsmith, and others. His father provided amply against all that, and, in those "piping days of the sinecure," that was not difficult. So in all Horace Walpole's work, and in many of his deeds, there is something more than a suspicion of diletantism, although many of his works, notably, for instance, his "Catalogue of Royal and Notable Authors of England," could have been achieved only as the result of careful and toilsome research. He was indeed a most voluminous writer, and his diaries alone extend from 1775 to 1783, and cover a period of momentous importance in the annals of the national history.

To most people, Horace Walpole will be best remembered for the wonderful villa, Strawberry Hill, which he built for himself on the banks of the Thames near Twickenham, where, as he writes in a letter to Mann, the "prospect is as delightful as possible, commanding the river, the town, and Richmond Park. It is set in enamelled meadows with filigree hedges:

A small Euphrates through the piece
is roll'd,
And little finches wave their wings
in gold.

Two delightful roads that you would call dusty, supply me continually with coaches and chaises; barges as solemn as Barons of the Exchequer move under my window; Richmond Hill and Ham Walks bound my prospects." And so Strawberry Hill, which he added to year by year, until it developed into one of the most remarkable Gothic structures in the Kingdom, became the centre of fashionable learning in the England of those days. Horace Walpole set up a printing press there, and there published much that was his own and his friends'. Gray's Odes were issued from Strawberry Hill, as was his own gloomy story, "The Castle of Otranta," whilst it was there, too, that he wrote many of his "incomparable letters."

Life Was Complete.

The tank had established itself amorphously in the great square of a large town in the north of England. Its advent had been widely heralded, and the lady inspected it with a keen interest, as the Manchester Guardian tells the story. She conducted a deliberate, comprehensive scrutiny, and then, her mission concluded, she said to the crowd: "I'm glad I came to see it. It was a long way to get on a day like this, but I don't regret it." After a pause, she added, with immense satisfaction, almost amounting to a Nunc Dimittis: "And now I've seen Kitchener, Sir Daniel McCabe and the Tank!" She then got on a train and went home.

Strength of Regular U. S. Army.

The military strength of the United States is estimated at 387,6[illegible] regular army, 460,000 National Guard, 500,000 National army, 100,000 auxiliaries.

Lots of men don't have to travel far when they go to the bad.

Many women are to be found in [illegible]

Strength

Life's greatest assets are Health and Strength and without these existence becomes intolerable.

The Human Body, under the best of conditions, is a fragile structure, easily susceptible to climatic conditions, over-heating, exertion, mental and physical emotions. This subject requires constant attention if health and strength are to be continually maintained. The most sensible method of preserving health is to consume food which produces it. The food which produces health is that which contains Carbo-Hydrates, Proteins and Fats. COCOA is a palatable liquid food containing, when mixed with milk, all these necessary substances in a form that is not injurious to the weakest digestion. For the easiest and most pleasurable way to obtain just the right kind of nourishment the body needs, drink Cocoa. For the best and quickest results drink Cowan's Perfection Cocoa.

COWAN'S COCOA

"Perfection Brand" Purest and Best

Remember, for the best and surest results order this brand.

B-32

"Not Far Now From A State Of Famine"

DR. ABBOTT SPOKE PLAINLY TO TEACHERS IN PUBLIC SCHOOLS.

Toronto, March 28.—"Mere conservation of food is no longer adequate, there must be greater production. We are not far from a condition of famine, for there is not enough food to go round."

This startling statement was made by Dr. Abbott, speaking before the teachers of the Public Schools, at a meeting organized by the Food Resources Committee of the Board of Education, and held in the Technical School. Both Dr. Abbott and Archdeacon Cody addressed the gathering—their subject being, "Food and Famine."

Canada is now the great hope of the allies as far as food is concerned, declared Dr Abbott. Supplies in India, Australia and the Argentine were not available owing to the length of the voyage. That the need for food of all kinds was great was made clear by Lord Rhondda, who also pointed out that the word "shortage" did not describe the actual conditions. It was not "shortage" but "famine" that faced the British people and the Allies.

In closing Dr. Abbott urged the teachers to do their best to induce the boys under their control to join the little army of producers.

Cotton frocks have plain straight skirts, slightly full, sometimes with large tucks, simple little waists, often with surplice or fischu effect. They are very often of organdy and with the simplest little ribbon belt with ends.

A NECESSITY IN THE HOUSE.

Most of the common ills of life arise from a torpid, sluggish condition of the Liver, Kidneys or Bowels, and because they act on each of these organs in a direct and specific way Dr. Chase's Kidney-Liver Pills overcome serious and painful diseases over which ordinary medicines have no control.

LIVE POULTRY WANTED

Highest Market Prices Paid for all good fat stock delivered here at the Storage as follows: Hens, Chickens, Turkeys Ducks, Geese.

WM. SCOTT & CO., Ltd.
Cold Storage - Peterborough

"It's Confidence That Does It"

Marmalade Season

Now is the time, while the Grape Fruit is plentiful, to prepare a supply of Marmalade for the summer.

We have an excellent stock of good bright Grape Fruit, Oranges, Lemons and Sugar. Slicers loaned and Receipts for making Marmalade on request.

Home-made Marmalade in glass jars on sale.

Porter S. White Co.
334 George Street
PHONE 208

W. J. WYATT

EAST CITY'S OLD ESTABLISHED MERCHANT TAILOR

My engagement with the Globe Tailoring Co. having terminated, I have resumed my regular business in my own premises, Driscoll St.

Practical tailoring in all its branches. Also Clothes Cleaned and Repaired.

I have on hand a first-class stock of Pure Woolens, etc., for Spring Suiting and Overcoatings, which I can make up to measure at moderate prices. It will pay you to see me if you want any good spring garments made to your order.

m.w.f.

Good News to Housekeepers

Keep your rags and other junk for Low & Co. We will pay you from 3 1-2 to 4c. per lb. for rags; 7 1-2c. for rubber; 18 to 20c. a lb. for copper; 5c. per lb. for lead and zinc; scrap from from 75ct to $1.2[illegible] per cwt.

Either drop us a line by mail or ring 697 or 766 at nights and we will call for them.

Orders for coal taken now.

LOW & COMPANY
262 Simcoe St. and 385 Bethune
Phone 697 Nights and Holidays 766

Paint Up!

I am now prepared to take Contracts for Spring Painting and Decorating.

J. H. Vance, 773 Aylmer
Phone 1292

[illegible] a widow.

Quite recently the world was surprised to hear of the death of the [illegible] of Charlotte Bronte and [illegible] of the widow of [illegible] But although [illegible] remarkable they [illegible] the ordinary when [illegible] to investigate such matters. [illegible] of the Countess of [illegible] lately, extended [illegible] even this does [illegible] record. Agnes Skinner, [illegible] 1890, at the age of 119, [illegible] her husband [illegible] much more re[illegible] authenticated, case [illegible] widowhood of Jean, [illegible] who died in [illegible] ninety-six. [illegible] of seventy-[illegible] the third [illegible] on the Glou[illegible] in 1682.—Tit-[illegible]

A Little Salt Goes A Long Way if It is

Windsor Table Salt
Made in Canada
THE CANADIAN SALT CO. LIMITED
217

So-Called French-Canadian.

The French-Canadians are a curious study in nationality. They have no passionate longing for France and no bitter hatred against England because the Union Jack and not the Tricolor is the symbol of their nationality. They have not the same feeling against England as the conqueror that the Irish have. They have no long list of real or imaginary grievances to be avenged. They do not dream of the day when the yoke of the oppressor shall be cast off and once again they shall renew their allegiance to France. France is not their motherland, they are not her children; their hearts do not thrill when they recall her glorious past or her valiant deeds of to-day. They are not English; of English history they are almost totally ignorant; the genius of the English people is foreign to them. And they are not, which perhaps is most curious of all, Canadian.

When one speaks in broad terms, and there are times when only generalities can be properly used, there is always a danger of saying too much or too little and therefore doing an injustice. So that no injustice may be done, I recognize that there is a minority of French-Canadians to whom Canada means as much as it does to the English-speaking people, and in the Canadian regiments at the front there are French-Canadians who have fought with the same gallantry as the men from all the other parts of the British Empire, and who have shown the supreme test of patriotism; the willingness to die in defence of country. But a minority, and especially a numerically small minority, is not representative of the mass, and what I say about the French-Canadian is a true presentation of the majority.—American Review of Reviews.

Norwood News

(Continued from Page 1.)

on Sunday evening to attend the Evangelistic service.

A number from Havelock attended the picture show in the town hall on Saturday night.

Miss Mabel Andrews was in Havelock on Sunday.

A special Easter service will be held in the Methodist Church on Sunday morning. Special music has been prepared by the choir. In the evening there will be a reception service and the singing will be provided by the men's choir.

Miss Mary Armstrong has returned to her home in Keene.

Mr. H. G. Buck who went to California in February with his two daughters, Misses Ruby and Lella and Miss Una Duffield, returned home on Monday night. The young ladies will not return until April.

Mrs. Frank Kelly spent a few days of this week in Peterborough.

Mr. Hay was in Peterborough on Monday.

A special prayer service for the Empire was held in the Baptist Church on Tuesday evening.

Mrs. A. B. Greenbanks was in Havelock on Sunday.

Mr. Coyle of Colborne spent Sunday at the home of Mr. and Mrs. E. J. Laing.

Mr. and Mrs. Fred Stewart motored to Havelock on Sunday.

MEAT CAUSE OF KIDNEY TROUBLE

Take Salts to Flush Kidneys If Back Hurts or Bladder Bothers

If you must have your meat every day, eat it, but flush your kidneys with salts occasionally, says a noted authority who tells us that meat forms uric acid which almost paralyzes the kidneys in their efforts to expel it from the blood. They become sluggish and weaken, then you suffer with a dull misery in the kidney region, sharp pains in the back or sick headache, dizziness, your stomach sours, tongue is coated, and when the weather is bad you have rheumatic twinges. The urine gets cloudy, full of sediment, the channels often get sore and irritated, obliging you to seek relief two or three times during the night.

To neutralize these irritating acids to cleanse the kidneys and flush off the body's urinous waste, get four ounces of Jad Salts from any pharmacy here; take a tablespoonful in a glass of water before breakfast for a few days and your kidneys will then act fine. This famous salts is made from the acid of grapes and lemon juice, combined with lithia, and has been used for generations to flush and stimulate sluggish kidneys, also to neutralize the acids in urine so it no longer irritates, thus ending bladder weakness.

Jad Salts is inexpensive; cannot injure, and makes a delightful efferves[illegible]

FOR SALE

LOTS

[illegible] the Late Senator [illegible]
[illegible] Homestead
[illegible] Situated
[illegible] GEORGE ST.

UNION BANK OF CANADA

Thrift, a Profitable Duty

It is not what you earn, but what you save that counts. And remember, too, that it is of little use to pare down expenses if the money so saved is not put to work. As a personal and patriotic duty, save every dollar you can, and let it earn interest in a Savings account.

PETERBOROUGH BRANCH — H. PENNE[illegible]
NORWOOD BRANCH — D. B. CUTCLIFFE, Manager
HASTINGS BRANCH — J. M. THOMSON, M[illegible]
STIRLING BRANCH — W. B. MARTIN, Manager

HEAT PRODUCING

COAL

Use Our

PITTSTON COAL

Makes Warm Friends
[illegible] Positively [illegible]
[illegible] McCarthy
Coal and Wood Dealers [illegible]

[illegible] YOU WANT
COAL
CEMENT
Sewer Pipe
CONSULT
H. B. TAYLOR & SON
Cor. Aylmer & Wolfe
'Phone 209

THERE'S NOTHING

More Impartial than Fire!

It comes to men in all conditions of life it attacks every kind of building and burns all kinds of contents.

Water may stop its course at times, but only Fire Insurance will settle for the damage by both Fire and Water!

See us about your Fire Insurance without delay.

Davis-Thompson Company
LIMITED
Insurance and General Agency
PETERBOROUGH, ONTARIO
433 George Street. Phone 40

Robert Hicks & Co
Limited

Screened COAL

General Office: Murray St
Branch Office: 794 Charlotte

RAMSAY'S

ESTABLISHED 1842

THE RIGHT PAINT TO PAINT RIGHT

AN HONEST TIME-TRIED QUALITY PAINT

—is the kind you should use and what you get if you buy and specify Ramsay's.

The real economy of painting rests with the paint itself, because paint that is not properly proportioned and tested for chemical impurities, will rapidly deteriorate and peel off.

Every gallon of Ramsay's paint is subjected to a severe test by our expert chemists before leaving the factory, hence economy for the user.

USE RAMSAY'S VARNISHES

We make Varnishes suitable for all classes of work. Their clear, glossy, elastic finish ranks second to none.

NO FINER QUALITY MADE

Paint with Ramsay's Guaranteed Pure Paint, if it is only for quality's sake.

Ask any Ramsay dealer for color cards or submit your painting problems to us; we will be glad to help you with suggestions.

A. RAMSAY & SON COMPANY

Makers of Paint and Varnishes since 1842

Toronto MONTREAL Vancouver

FOR SALE BY AL DEALERS.

A Wounded Tommy.

The story that Drake was playing bowls upon Plymouth Hoe when the news of the Spanish Armada came to him, and that he was undisturbed at his game, is all but matched by that of the crew of the caterpillar tank who went into action, so it is said, playing their gramophone records. Drake was not under fire on the memorable occasion. But many a Tommy behind the front has ignored the shot and shell which were seeking their billet around him and played his cricket unheedingly. Indeed, there is a story of an enthusiastic, sporting Tommy sent to "Blighty," wounded. When his family inquired about his injuries, what was their surprise and chagrin to hear that he had got his wound in playing football behind the lines!

To Have Beautiful Hair Use

NEWBRO'S HERPICIDE

No woman can afford to be indifferent to the appearance of her hair. A mass of nice snappy hair, becomingly dressed, will add more in genuine looks than a pretty face, or an expensive gown. Don't allow the scalp to become clogged with dirt and dandruff. Don't allow dandruff to destroy your hair. If your hair is uneven, dead, dull and brittle and comes out by the handful every time you draw a comb through it, dandruff is the cause. To rid your scalp of the dandruff and check the loss of hair should be your first anxiety. NEWBRO'S HERPICIDE will do this and at the same time put the hair and scalp in a sanitary condition. HERPICIDE appeals to those of greatest refinement on account of its exquisite odor, its purity and cleanliness. It contains no grease and does not stain or dye. There is nothing more dependable than this remarkable scalp prophylactic. The hair responds readily to a regular and intelligent use of NEWBRO'S HERPICIDE.

Try it and see. Send 10 cents today to THE HERPICIDE CO., Dept. S, Detroit, Mich., for a sample bottle and a booklet telling all about the hair.

For sale everywhere in 50c and $1.00 sizes. Guaranteed by The Herpicide Company.

Applications at the better Barber Shops and Hair Dressing Parlors.

Newfoundland and the War.

Sir Walter Davidson, for four years Governor of Newfoundland, has been appointed Governor of the Australian state of New South Wales. Arriving in England recently for a short stay, prior to taking up his new duties in Australia, Sir Walter paid a high and well-merited tribute to the people of Newfoundland and to the wholehearted manner in which they have supported the cause of the Empire in the war. He found it difficult, he said, to find terms in which to express his appreciation of the patriotic and practical part which Newfoundland had taken, and was continuing to take, in the war. He entered upon the Governorship of that colony in 1913, and had remained there continuously until a few weeks ago, when he was summoned to London by the Colonial Office. During that period he witnessed scenes of enthusiasm which, he says, it would be difficult to rival as manifestations of patriotism in any other part of the Empire, and which will remain with him as vivid memories for life.

Newfoundland is small in comparison with the big Dominions of Canada, South Africa, and Australia—its area is only one-third of that of the United Kingdom, and its population numbers little more than a quarter of a million—but it is proud of the distinction it enjoys as "Britain's oldest colony," and what it lacks in numbers, as far as population is concerned, is more than made up in the intensity of its patriotism. "It was my privilege," said Sir Walter Davidson, "to see that patriotic enthusiasm translated into terms of action, which, measured by results, represented a practicable contribution to the war resources of the Empire far beyond the anticipations of the most optimistic. It is no exaggeration to say that for the purposes of the war the whole population was a unit. Every man, woman and child in the island, without exception, was and is animated by one impulse—to do his or her utmost by personal service or by contributions in cash or kind to help the Empire's cause in the war. Newfoundland possesses a seafaring community which is, perhaps, larger in proportion to its population than in any of the other overseas dominions. And, perhaps, as a natural corollary, it produces the finest seamen in the world. These men have gone into the Royal Naval Reserve in their thousands, and have there won a reputation for valor and seamanship which stands out as one of the most inspiring facts of Newfoundland's participation in the war. And what is true of the sea forces is equally true of the fighting men in the Newfoundland regiments, who have distinguished themselves in a degree which, I think, merits special distinction. Even the highest honors for military service in the gift of the nation would be no more than a just recognition of their gallantry and heroism."

Dumplings can be made with half corn flour.

The Safest Matches in the World

Also the Cheapest--are

EDDY'S "SILENT 500's"

SAFEST because they are impregnated with a chemical solution which renders the stick "dead" immediately the match is extinguished—

CHEAPEST because there are more perfect matches to the sized box than in any other box on the market.

War time economy and your own good sense will urge the necessity of buying none but EDDY'S MATCHES.

PADEREWSKI'S ARMY

POLISH LEGION TRAINING AT CAMP NIAGARA.

Great Pianist Secured Permission to Organize His Fellow-Countrymen Who Desire to Fight for the Freedom of Poland and They Are Preparing to Cross to Europe.

PADEREWSKI, whose name, nationality or profession need only be mentioned in order to arouse thoughts of poor Poland and her warriors and dreamers, has secured permission to raise a Polish army in America for service on the French front. "Paderewski's Polish Army" is not the proper title of the company of alien volunteers who long to see historic Poland a republic, but it is one that somehow clings because the Poles love their famous countryman.

Quite out of place, perhaps, in the beginning of even a brief article on the interesting movement, but too illustrative of the fact to pass by here, is an anecdote of a great Polish meeting in Chicago during the closing days of October, when a Chicago detachment eagerly organized for the service. The musician was one of the speakers of the evening. His enthusiasm, come from his desire to see all Slavs, of whatever nations, united and fighting for a common cause, had kindled his hearers as fully as his skill at the piano would have done. When he had finished the Pole made commanding officer of the battalion arose and appointed Paderewski an honorary private.

"Your name," the lieutenant said, "will be called daily. And when it is called each soldier will reply, 'Yes, Paderewski is here, for he is in the hearts of all of us'."

It is in Canada that the Polish volunteers of alien birth are camping this winter, undergoing a stiff introduction to the period of fighting alongside the French. Camp Niagara, Ontario, is their post office address. There, even now, is seen a Slavic melting pot. There Russian, Austrian and German subjects, Poles with the traditions of Pulaski and Kosciusko behind them, find brotherhood. Even the most illiterate, the unskilled laborer, strong and silent, has the Polish imagination and can vision a new nation in the north risen from the despoiling of an historical land.

The French, perhaps more than any other people, appreciate the Polish disposition. Mutual love of freedom binds them close. France, therefore, will help the Poles in America who have not become naturalized to come to the aid of those who would demand that Poland be freed from the yoke of either Germany or Russia. President Poincare sent to the United States—a French-Polish mission, to appeal to these northmen who are steadfast in their almost mystic love for religion and who still hold as their treasured hope the reality of a Polish republic.

Italy, too, has offered to give money or equipment in the organization of the 150,000 American Poles. The attitude of Italy may be summed up in the words of Arturo Colautti, the poet: "Poland, Latin by faith, western in soul, French in habits and tastes; Poland the snowy rampart of Europe, already thrice guardian of civilization, has been condemned to an oblivion worse than hatred, slavery or death itself." Italian newspapers have been unanimous in realizing that there is no safe place in Europe until Poland is free.

In one appeal which Paderewski made to his countrymen in the United States, he said: "Our army is needed, not for France, but for Poland. Occupied by the enemy, Poland is prevented from sending her sons to join the ranks of freedom's champions. But you are here, the worthy sons of a valorous race. Conscious of our sacred duty to the motherland, conscious of our obligations to America, we have long waited for this opportunity with a full responsibility before God, the nation and our own conscience."

Poles from all over the world are being asked to come to the aid of the new army. Heavy enlistments promise that the future Polish army will render effective service.

Canada, as a whole, is sympathetic and is energetically supporting the Polish army. The men's uniforms, and even their food, come from the Government commissary, and when this article is written there are 5,000 in the Ontario camp. The uniforms chosen are typical of the artistry of Poland and of their passion for individuality as a separate people. The tunic is a light bluish-gray, with trousers to match, and trimmed, like the cap, in purplish red. The white eagle of the old Poland nation dominates the fing they expect to carry into the trenches in France, and white eagles are seen on buttons and shoulder straps. On the boulevards of Paris already a few of these new uniforms are noticeable. It is the first Polish army raised in more than 100 years.

That Gaul was divided into three parts is a more familiar quotation, but concerns not nearly so important a fact as the tragic partition of Poland into three parts. "There is no exact knowledge of the number of Poles serving in the armies of the three powers among which Poland is divided," wrote one authority on things Slavic. "But in spite of the absence of reliable statistics a fair estimate may be obtained by comparison of and deduction from such figures as are published. But it is certain that the number of Poles serving foreign masters in 1915 was equal to the army of France. Germany at that time having 111,000 men of Polish birth, Austria 82,000 and Russia 400,000 — Pole fighting against Pole, at the command of alien kings."

One of the officers in Canada is an Austrian Pole, who held a commission in Francis Joseph's army. There are twelve recruiting centres in the United States for Poles who are not naturalized, and a number of experienced military men have thus been gathered, many having seen compulsory service in the armies of Russia, Germany and Austria. Men of Polish origin, who have no dependents and are, in the main, above draft age, are accepted.

In Boston, which is one recruiting centre, men from eighteen to forty are enlisting in the Polish army. Two thousand are expected to go from that city. One hundred and twenty-seven young men from western Massachusetts have left Holyoke to join the Worcester, Mass, division.

In Milwaukee Polish women are urging their men to join the ranks across the border and get into training to fight for the homeland and its friends. They say that they will band together and live on a co-operative plan in order to cheapen their expenses and help the cause.

Paderewski is particularly loved among this colony of his countrymen. Several years ago he gave a benefit performance in Milwaukee exclusively for the poverty-stricken Poles. He has told them that in the hands of the Poles of America rests the honor of Poland and her future.

A Caddy.

First Bluejacket—Hullo, mate, I thought you was ashore with the captain, playing golf.

Second Bluejacket—Well, so I was. It's like this 'ere. 'E gives me 'is sticks to carry, and then takes one and puts a li'l white ball on top of a bit o' sand, and, my word! He catches that ball a fair swipe. Must 'a' gone miles. Then 'e turns to me and sez, "Did yer see where that went to?" So I siz, smart like, 'Out o' sight from the moment of himpact, sir,' an' 'e sez, 'Go back on board, ye blinkin' fathead'."

New Treatment Now Advocated For Bronchitis

Is Having Wonderful Success, and is Making Most Remarkable Cures.

For bronchitis a different form of treatment is now advocated. It consists of a scientifically devised vapour that penetrates to the uttermost recesses of the lungs and bronchial tubes. Every spot that is sore, every surface that is irritated is at once bathed with soothing balsams and healing essences that make chronic bronchitis an impossibility.

This treatment now so universally employed in bronchitis, throat troubles, colds, etc., is called CATARRH-OZONE. It acts just as air of the pine woods acts, as a healing antiseptic remedy for all diseases of the breathing organs.

Just think of it—a remedy that can be carried with the very air you breathe to the seat of bronchial or catarrhal inflammation. A remedy powerful enough to kill germ life and yet so healing that disease flees before it. Catarrhozone is truly a wonderful remedy. In many lands it has won its way, and is affording grand results to sufferers from colds, catarrh, throat weakness, asthma and bronchitis. There is no sufferer from a grippy cold or any winter ill, that won't find a cure in Catarrhozone, which is employed by physicians, ministers, lawyers and public men throughout many foreign lands. Large size lasts two months and costs $1.00 and is guaranteed; small size 50c., sample size 25c., all storekeepers and druggists, or The Catarrhozone Co., Buffalo, N.Y., and Kingston, Canada.

Jaffa Legends.

Jaffa (or Joppa), "The beautiful," and the seaport of Jerusalem, is a town of about 50,000 inhabitants, 10,000 of which are Christians and 10,000 Jews. The town is set on a rocky cliff about 100 feet high, and the road by which it is approached has vineyards on the left, and on the right orange gardens covering an area of about three square miles. The district is very fertile, particularly the Plain of Sharon, which extends along the coast to Caesarea, 32 miles north of Jaffa, and is crossed by the Nahr el Auja, next to the Jordan the largest river in Palestine. In Jaffa itself there are a barracks, an Arab bazaar, an English school for girls, an English Protestant cemetery; and a London Jews Society is quartered at the entrance to the Germany colony, on the northeastern outskirts of the town, where also lies the railway station. The harbor is rock-girt, but only small boats can enter it, larger vessels finding anchorage outside in water 13 and 15 fathoms deep.

In addition to the story of Jonah and the whale, with Jaffa is associated the Perseus and Andromeda legend. A tradition dating from 1654 declares that the Latin Hospice in the town is built on the site of the House of Simon the Tanner, an honor also claimed for a mosque near the lighthouse.

Saving Light.

It is reported in the London Times that notice has been given by the general in command of the Munster army corps district that the consumption of gas and electric power in shops, restaurants and other establishments must this winter not exceed one-half of the consumption in the winter of 1915-16. All the military and civil authorities, businesses and other private undertakings are required to alter their office hours to the time between 8 a.m. and 4 p.m. Schools will keep the same hours. The lighting of shop windows and the use of passenger elevator are forbidden and all restaurants are to be closed at 9 p.m. —Scientific American.

MILLIONS DIE

Every year from Consumption, Millions could have been saved if only common sense prevention had been used in the first stage. If YOU ARE a Sufferer from Asthma, Bronchitis, Catarrh, Pleurisy, Weak Lungs, Cough and Colds—all Diseases leading up to Consumption—Tuberculosis, YOU ARE interested in Dr. Strandgard's T.B. Medicine. Write for Testimonials and Booklet.

DR. STRANDGARD'S MEDICINE CO., 283-285 Yonge Street, Toronto.

AutoStrop SAFETY RAZOR

On Time

In the army everything must be done on schedule. You can save time and appear on parade looking smarter if you have shaved with an AutoStrop Safety Razor. Its smooth shaving qualities are such that no rough places are left nor is there any after-shaving unpleasantness.

The only razor that sharpens its own blades automatically.

Guaranteed to Satisfy

Complete Outfit $5.00

AT ALL STORES

AutoStrop Safety Razor Co., Limited

83-87 Duke St., - Toronto, Ont.

46-1-18

THROUGH 100 MILES WASTE.

New Australian Railroad Traverses Wilderness Lacking Water.

The longest tangent in the world, 330 miles without the slightest variation from a straight line, occurs on the railway linking Western Australia to the eastern states, which was formally opened on November 12th. In the 1,052 miles of line between Port Augusta and Kalgoorlie there is not a single tunnel and very few cuts, while at only a few places on the eastern section is the ruling grade of one in eighty approached. The 330-mile straight occurs in the great limestone region of the Mullabor Plain which the line traverses for over five hundred miles. This is a desolate waste in which there are no hills, no valleys, no rivers, no trees, and no water. When the line was begun in 1912 the country along four-fifths of the route had not a single inhabitant except a few wandering aboriginals, and absolutely no permanent surface water. Indeed, water has been the one great difficulty of the line. At a few points reservoirs have proved successful, but for the most part the only supply available has been drawn from wells and bores. This water contains such a high proportion of solid matter and acids that it is very unsuitable for locomotive use, rendering special devices necessary, while in places it is salt and condensors have had to be erected. At one period during construction water for all purposes had to be carried over three hundred miles by train on the western section. The line gives the first communication by land between the two halves of Australia and opens up a quarter of a million square miles now unoccupied. In spite of the scanty rainfall, averaging well under ten inches a year, much of this country is well grassed and grows salt bush and other edible plants which would carry large numbers of sheep and cattle if water can be provided. The cost of the line has been about $40,000,000.—Scientific American.

Artificial Diamonds.

Sir Charles Parsons, who has been experimenting for over thirty years upon the production of artificial diamonds, will shortly lecture at the British Institute of Metals on the result of his labors. He has probably more inventions to his credit than any other living Englishman. The turbine king—for the modern turbine in its application both to merchant ships and warships is the work of Sir Charles—took off his coat some forty years ago as an apprentice in the great Armstrong workshops.

Would not be Without Zutoo Tablets At Any Cost

Such is the statement of Mr. A. O. Norton, of Boston, the largest Jack Manufacturer in the world. His voluntary testimonial regarding ZUTOO follows:

286 Congress St., Boston, Mass.

"I have been a sufferer from Headache since childhood and have used all, or nearly all the so-called 'cures' on the market. Some months since my attention was called to Zutoo Tablets and I have been using them ever since with the most gratifying results. I find they cure a 'sick' or 'nervous' headache in a few minutes and leave no bad effects. My family use them whenever needed with equally good results. I have frequently given them to friends who were suffering from Headache and they never failed to give quick relief. I always carry Zutoo Tablets in my grip on the road and WOULD NOT BE WITHOUT THEM AT ANY COST."

A. O. NORTON.

25 cents per box—at all dealers

A VARIED LIST.

Some of the British Subjects Recently Given Titles.

The New Year's honors list, which was published last New Year's Day, largely reflected the war activities of the British Empire. It contained one new viscount, Lord Furness, chairman of Furness, Withy & Co., a shipping firm which has rendered valuable services to the country during the war; four new peers, Sir Frederick Cawley, Bart, M.P., Chancellor of the Duchy of Lancaster; Sir John Lonsdale, Bart, M.P., chairman and leader of the Irish Unionist party; Almeric H. Paget, and Sir James Woodhouse, chairman of the Defence of the Realm Losses Commission, and a director of the London City and Midland Bank. Six members of the House of Commons became Privy Councillors, Lord Hugh Cecil, one of the most brilliant debaters in the House, third son of the third Marquess of Salisbury; Sir Henry Craik, K.C.B., for 19 years secretary of the Scottish Education Department; Sir Gordon Hewart, K.C., Solicitor-General; Major Sir Henry Norman, a former Postmaster-General; Mr. Tom Richards, general secretary of the Miners' Federation; and Lord Edmund Talbot, chief Unionist whip, and Deputy Earl Marshal.

Twenty new baronets have been created, among whom may be mentioned Lieut.-Colonel James Craik, Treasurer of the Household, who will be best remembered for the prominent part he played in the Ulster opposition to Home Rule; Sir Ellis Griffith, K.C.; and Sir Joseph Lawrence.

Among the 52 new knights are several names famous in art and literature, such as John Lavery, A.R.A., a portrait painter with a European reputation, and one of the most distinguished of the Glasgow school; David Murray, the landscape painter, president of the Royal Institute of Painters in Water Colors; Edwin L. Lutyens, the architect and artist, who was appointed a member of the committee to advise the Government of India as to the site of the capital at Delhi; Anthony Hope Hawkins, the well-known novelist; John Scott Keltie, the veteran former secretary of the Royal Geographical Society, and many others renowned in the educational, industrial and medical world.

The Hon. Sir Francis Villiers, British Minister at The Hague, has been appointed a knight of the Grand Cross of St. Michael and St. George.

The list of K.C.M.G.'s include Sir Frank Barnard, Lieutenant-Governor of British Columbia; Sir John Davies, president of the Legislative Council, Victoria, New South Wales; while Adly Yeghan Pasha, Minister of Education in the Egyptian Government, becomes an honorary K.C.M.G.

Among the Indian honors the special title of "Faithful Ally of the British Government" and the style of "His Exalted Highness" as a hereditary distinction, has been bestowed upon the Nizam of Hyderabad, and the Order of the Bath upon Lieutenant-General His Highness Maharaja Bahadur Sir Pertab Singh. Her Highness Nawab, Sultan Jahan Begum of Bhopal, has been invested with the Grand Cross of the British Empire, and Her Highness Mahi Sahiba Giraj Kuar, of Bharatpur, with the Crown of India.

With Uncle Sam's Fleet.

There is an amusing story going round the British grand fleet — just the kind of joke which Jack Tar likes to give and take with his friends. It is quite seriously affirmed that when an American squadron consisting of the U. S. S. Delaware, New York and Wyoming, with destroyers and other craft, came up the Firth the British flagship signalled to them: "You are to anchor west of the Forth Bridge." But the Americans passed under the bridge and sailed on. Shortly the British admiral made another signal: "We signalled just now that you were to anchor west of the Forth Bridge; why don't you stop?" And the American flagship immediately signalled the reply: "Well, I guess we have only passed one bridge as yet."

RELIEF AT LAST

I want to help you if you are suffering from bleeding, itching, blind or protruding Piles. I can tell you how, in your own home and without anyone's assistance, you can apply the best of all treatments.

PILES TREATED AT HOME

I promise to send you a FREE trial of the new absorption treatment, and references from your own locality if you will but write and ask. I assure you of immediate relief. Send no money, but tell others of this offer.

Address

MRS. M. SUMMERS, Box 917 Windsor, Ont.

NOW READY FOR DISTRIBUTION

1918 EDITION

Stoneham Handbook of Curb, Mining Oil and Industrial Securities

Presenting Essential Data on More Than

EIGHT HUNDRED PROPERTIES And Securities

Copies may be obtained from us without charge on request.

Chas. A. Stoneham & Co.

(*Established 1903*)

23 Melinda St., Toronto

41 Broad St., New York

"NO PROMOTIONS."

OSTEOPATHY.

DR. ASA G. WALMSLEY—Osteopathic Physician. Office in Sun Life Building, Corner of Hunter and Water streets. Entrance, 234 Hunter street. Phones Office, 640; Residence, 509. Office hours, 9 to 12 a.m., 2 to 5 p.m. Evenings by appointment.

MASSAGE.

MAY GRIERSON, MASSEUSE—Treatment of Muscular and Nervous disorders—5 Douro Street, Ashburnham. 'Phone 146.

MEDICAL.

DR. BUCHANAN, F.R.C.S., Edin., M.R.C., Eng., L.R.C.P., London—Eye, Ear, Nose and Throat Specialist. Hours: 9-11 a.m. 2-4 p.m. 7-8 p.m. 'Phone 619. Office, corner of Water and Murray streets.

DR. E. E. HARVEY, Silver Medalist University of Toronto Special attention to diseases of women and children. Office hours: 1.30 to 5 p.m., 7-8 p.m. 'Phone 223. Office 212 Brock street.

DR C. F. W. ROSS, Ex-House Surgeon, Grace Hospital, Toronto. Residence:—Keene, Ont. 5 mos-6

BARRISTERS AND SOLICITORS.

GORDON, WIDDIFIELD & O'BRIEN, Barristers, Solicitors, Notaries, Solicitors for the city of Peterborough

J. EDMUND L. GOODWILL — Barrister Solicitor, Notary Public, etc. Office 371 Water street. 'Phone 191. Successor to Roger, Bennet & Goodwill. Money to Loan at current rates upon easy terms.

G. W. HATTON, County Crown Attorney Barrister, Solicitor. Trust funds to Loan at lowest current rates of interest on easy terms of repayment.

PECK, KERR & McELDERRY—Barristers, Solicitors, and Notaries. Office, 415 Water street, Peterborough. Money to Loan at lowest current rates of interest on easy terms of payment. B. A. Peck, F. D. Kerr, V. J. McElderry

O'CONNELL & CORKERY—Barristers, Solicitors and Notaries. Money to loan at lowest rates of interest. Daniel O'Connell, John E. Corkery, Hunter St., two doors west of the Post Office.

DUMBLE & JOHNSON—Barristers, Solicitors, etc. Office over Toronto Savings and Loan Company, 437 George street. D. W. Dumble, K. C. W. F. Johnston

A. E. DIXON—Barrister, Solicitor, etc., Offices: Corner Hunter and George Sts. Entrance, next Madill's Drug Store.

J. G. GUISE-BAGLEY, M.I.M.E. — Barrister, Solicitor, Notary Public, (Successor to Ruddy & Burnham), 443 Water street, Peterborough Money to Loan. Specialist in Patents. 'Phone 64.

HALL & HALL—Barristers, Solicitors and Notaries Public. Hunter Street, Peterborough. Next to St. John's Church. Money to loan at lowest rates of interest. E. H. D. Hall. Basil D. Hall

MOORE & WEARING—Barister and Solicitors, 408 Water street (opposite Post Office). Money to Loan at lowest rates W. H. Moore, K. C., Joseph Wearing, M.A.

R. R. HALL—Barrister, Solicitor, etc., Peterborough, Ont. Office, corner Hunter and Water streets, over Canadian Bank of Commerce. Successors to Hall, Medd & Davidson. Trust funds to loan on easy terms of payment.

MONEY TO LOAN.

GORDON, WIDDIFIELD & O'BRIEN, Barristers, Solicitors, Notaries, Solicitors for the City of Peterborough

ARCHITECTS.

W. BLACKWELL—Architect and Civil Engineer. Plans and estimates made for churches, public buildings and dwelling houses. Buildings heating and plumbing a specialty. Office, 372 Water Street, Peterborough.

TELEPHONE 790
WHEN YOU WANT YOUR
Piano or Organ Tuned
ALL WORK GUARANTEED
W. H. Cunningham, 563 Weller St.

EDWIN ELCOME
— TAXIDERMIST —
Heads, Animals, Birds, Fish, Etc., mounted artistically and permanently
HEADS OF DEER, MOOSE, AND CARIBOU OUR SPECIALTY
Heads, Animals, Birds, Fish, Artificial Eyes, Taxidermist Supplies, Bird and Flower Guide Books for sale
692 HARVEY STREET
PETERBOROUGH, ONTARIO

LUMBER
BUILDERS' MATERIALS of all kinds. Shingles, Scantlings, Joist and Bill Stuff, Mouldings, Casings, Base and all kinds of Finish, Boxes and Box Shooks, Slabs and Mill Wood.
Alf. McDonald Estate
POINT ST. CHARLES MILL

Toronto Savings & Loan Company
437 George St., Peterborough

Notice is hereby given that a Quarterly Dividend of Two and One-half Per Cent., being at the rate of Ten Per Cent. per annum for the three (3) months ending 31st March, 1918, has been declared upon the Capital Stock of this Institution, and the same will be payable at the Offices of the Company in this City on and after 1st April 1918.

The transfer books will be closed from the 15th to the 30th March, both days inclusive.

By order of the Board.
Peterborough, March 15th, 1918.
W. G. MORROW

OUR DAILY SHORT STORY

Counterfeit!

By James Knelland Shawvan

I thought of early boyhood's days and skating on one foot, as the sole of one shoe struck a flat piece of banana peel, and I went sliding irresistibly toward a wooden crate cover set over a manhole in the sidewalk.

Bang! My feet met it, sending it spinning halfway around on the unfastened pivot and down I shot through the half-moon aperture.

Thump! I landed ten feet down amid utter darkness across an upturned tub, knocking out its bottom, and bringing hoops and staves about me in flying sections.

The shock was brief, my bruises trivial. Then I congratulated myself. If the under-sidewalk space into which I had been precipitated connected with the main cellar of the structure abutting upon it I would hail my misadventure as a stroke of genuine good luck. That grim old time-shattered three-story building had been a center of considerable interest to me during the past week. I had haunted its vicinity persistently. It was to little purpose, however. Its rear was a blank brick wall. Its sides were guarded by heavy iron shutters. The front had but one entrance, a double doorway, and beyond it was a store space shallow and narrow, more of a hall entrance than a room, barred closely nights, and in the daytime, seated behind a bench hammering away at various pieces of metal, was a low-browed, keen-eyed man, evidently the guardian of the place.

I was on a still hunt for a missing friend, and had been for over a month. That was how I came to be interested in what had veritably become to me a house of mystery.

Acton Meserve had been a fellow worker and close friend for something like two years. We were both of us expert engravers and earned good wages in the service of a leading bank-note engraving concern. It was just after he had married and was gone on his honeymoon that trouble began.

Where Quality Does Count!

BECAUSE an egg, aged in cold storage, has lost its flavor; has nothing to do with the eggs which the farmer brings fresh from the barn.

Because you can't make a good cup of coffee with poorly nourished and improperly roasted coffee beans; has nothing to do with the coffee you can make with

SEAL BRAND COFFEE

"SEAL BRAND"—from the best plantations, cultivated by experts. Then, blended and roasted and ground by those who have made a lifetime study of the subject.

"Seal Brand" is a rich, full-bodied, delicious beverage—wholesome, invigorating, fragrant.

In ½, 1 and 2 pound tins—in the bean, ground or *fine ground* for percolators.

"PERFECT COFFEE, PERFECTLY MADE" is our new booklet, we are mailing free to coffee lovers. Write for a copy. 196

CHASE & SANBORN, MONTREAL

You must know that the working economy of a confidential and important business such as we were engaged in calls for strict integrity on the part of those employed. It was about a week after my friend Meserve had left on his memorable vacation when a discovery was made that some government paper, some denomination dies and a kit of fine engraving tools were missing from the vault. When a search was made in the office there was found in Meserve's desk some of the paper. The company awaited the return of Meserve to charge him with irregularities, possibly theft. But neither he nor his wife returned to the city at the end of two weeks, nor four, nor six. In fact, although a detective was employed to seek to gain a trace of their whereabouts, Acton Meserve and his wife had disappeared as effectually as though the earth had swallowed them up.

One day I was summoned to the private office of the president of the company. I knew that my close companionship with Meserve had aroused suspicion in the mind of the detective as to a possible knowledge on my part as to what had become of Meserve. The disappearance of the well-guarded property of the company pointed to a probable scheme to do some outside plate work. This surmise was emphasized by the strange absence of Meserve.

"We shall require your services no longer, Mr. Illsley," spoke my superior, definitely and with sternness.

"I am sorry," I said simply. "I will not ask you the reason of this unwarrantable discharge, for I can guess. You are wrong in attributing what you imagine to as good a man as Acton Meserve. I shall make it my business to prove it to you soon."

"I hope so," coldly remarked the official, "and I further hope you will take care of yourself."

There was significance, almost insult, in this last remark, and I did not resent it in words. I had made up my mind that I would find Acton Meserve if it took all I had saved up and a year of my life to accomplish it. There was something wrong, not only at the engraving plant, but as regarded Meserve.

There was a dense mystery surrounding the abstraction of the property of the company and the inexplicable vanishment of Meserve and his wife. I started to solve the enigma, firm in my faith in my tried and true comrade.

I found his relatives and friends anxious and grieved over his absence. None of them had seen or heard from him since the day they had seen him started on his wedding journey. I went over his presumable honeymoon trip, to lose all trace of him utterly. I returned to the city, more in the dark than ever, gloomily disappointed, almost hopeless.

One day I struck a clew, or fancied I had. It was when, for the first time in many months, I saw walking ahead of me on the street a man named Bartley Webb. This person had been a printer at the engraving plant who had left work about a week before Meserve had started on his vacation. We had never liked him and had noticed that he kept bad company—just now worse than ever, for the two men with him were as villainous-looking fellows as I had ever seen. I followed them, a new suspicion in my mind as they were admitted to the very building I have described. I took up watch and ward over the sombre pile of masonry for several days. Twice I saw Webb visit the place. Always his admission was followed by the closing and locking of the outside door. Always the door was kept carefully reclosed until he had departed, after a brief stay. I know not why, but somehow I associated Webb with the pilferings at the engraving plant and the disappearance of Meserve. I had an irrepressible desire to explore the old rookery, and now fate and circumstance had, I hoped, granted my wish for admission to the apparently impregnable structure.

I got to my feet and proceeded to explore my surroundings. I came to an opening like a doorway, traversed a corridor which penetrated the cellar of the building and faced a pair of stairs. These I ascended, reached a vacant room, crossed it, opened a door, ascended a second flight of stairs and charily felt my way along a narrow passage way. I accidentally blundered against a swinging door. I landed in a lighted room, tried to draw back as I discovered that it held an inmate, and was rooted to the spot as I recognized in a woman standing staring at me agape—the wife of Acton Meserve!

All the bloom I had last seen was departed from that sweet face, the eyes were sunken and haunted with the horror of confinement and fear.

"Mr. Illsley!" she gasped, and reeled.

"You—you!" I breathed incoherently. "What does this mean? Where is Meserve?"

"He is in there," she whispered, all a tremble, and she pointed to an opposite door. "No—no! You risk your life!"

But I had run at the door and opened it and rushed towards a man at a bench bending over a leather plate pad, a graver in his hand—Acton Meserve.

And then I understood the warning just uttered. Two men, and one of these was Webb, sprang at me. I received a heavy blow on the head and knew no more. I awoke, jolted about in a cab and held up by the best friends I had in the world—Acton Meserve and his wife. They were babbling with the maddest of joyfulness, like two children released from a terrible captivity. Then the vehicle halted in front of the engraving plant.

I was still dazed as I sat back in the chair in the office of the president. As in a dream I caught the echo of the tones of Meserve, telling all the story of his mysterious disappearance.

It was Webb who had abstracted the missing property of the plant. It was Webb and accomplices who had kidnapped husband and wife, who had threatened to kill the latter if Meserve did not engrave a plate they forced him to make. It was just as I appeared that the plate was finished, all except one corner, and this Meserve refused to complete unless immediate liberty was promised. The scoundrels then abandoned the place with the plate, Meserve agreeing to wait an hour later.

"I believe your story, Mr. Meserve," said the staid and dignified president, "but do you not consider it very reprehensible to engage in such work under any circumstances?"

"Not as I worked it out," dissented Meserve. 'Sir, when the law runs down these miscreants, as it must, you will find the plate worthless."

"You mean—?"

'That the last rapid work I did was to engrave in hair-line tracery, while they were not looking, one word, a warning to all the world."

"And the word was—?"

"'Counterfeit!'"

New Life Preserver.

A new life preserver, invented by a Dane, consists of cylinders filled with oil, which serve as a brake. The life preserver is designed to save people from burning buildings, being so con-

MILLINERY ECONOMY Worth While

You can freshen up your Old Straw Hats, or take new ones, if they are not the color you desire, and re-color with 'DY-O-LA' STRAW HAT COLOR. Put up in Black, Blue, Navy Blue, Tan, Brown, Green, Cardinal, and Purple. Handy little brush with every bottle. Perfectly simple, Simply perfect. TRY IT!

ASK your Druggist or Dealer for
DY-O-LA Straw Hat Color

Miserable Corns- How to end them

Touchy corns make thousands suffer—on pleasure trips—in business—at home—everywhere.

Until they once try Blue-jay. Then they are corn-free forever.

Painful corns are utterly needless. Science has brought relief. The medicated spot of wax on a Blue-jay Plaster stops pain instantly. Then in 48 hours the corn painlessly comes out.

Harsh liquids are dangerous and messy. Paring may bring infection.

No corn can resist Blue-jay. Yet this way is most gentle.

The chemist of a concern known the world over for its surgical dressings discovered Blue-jay. He studied corns for 25 years.

So with Science's way at your command, no touchy corn need ever bother you again.

Blue-jay Plasters are sold everywhere at drug stores for 25 cents per package. Buy a package now.

End your corn at once and never let one pain again.

B&B **Blue-jay For Corns**

Stops Pain Instantly
Ends Corns Completely
Also Blue-jay Bunion Plasters

BAUER & BLACK, Limited Makers of Surgical Dressings Chicago Toronto New York

WRIGLEY'S
For Your Soldier!

"Bless the girl! She never forgets to keep me well stocked with WRIGLEY'S

Teeth, breath, appetite and digestion all benefit from it. Thirst and fatigue fade away. Pluck returns by its magic aid.

After every meal

Made in Canada

The Flavour Lasts

29

THE MAPLE LEAF TO THE FORE

The placid Somme, on left and right
Was witness to a stirring sight.
As onward rolled an eager band
Of soldiers from a foreign land,
Who little knew of arts of war—
Had never heard the cannons roar—
But at command they showed their worth,
"The land of Maple gave them birth.

St. Julien with its vine-clad hills,
Well nurtured by the brooks and rills,
Now holds in safety those who died
To stem the Huns' onrushing tide.
The foe adopted hellish aid,
And on the field our sons were laid.
We murmured not, for such a deed
Must rest upon a broken reed;
The day will come—a reckoning day—
In God's own time, in God's own way.

On Flanders' fields and in the vale
Of Ypres and of Passchendaele
The "Maple Leaf" joined in the fray,
And won fresh laurels day by day.
Its sons were fighting for a cause
That aimed to uphold freedom's laws,
To help oppressed in every land,
And give the world a righteous stand.

The "Khaki boys" of Vimy heights,
Showed to the world their tact and might;
They forward pushed in serried ranks,
Supported by the deadly tanks,
And little thought of trials endured,
Since gains they made were well secured;
With cheerful song and spirits high
They hear the foe's retreating cry.
Again the "Maple" stood the test,
Its praises ring from East to West.
From North to South the word has come,
"Canadian boys, Well done! Well done!"

J. B. Rittenhouse.

How Much Does He Save?

A professional man says it costs about 7 cents a mile to run his auto. This includes oil, wear and tear, insurance and upkeep generally. Once a week he drives to the country and buys supplies, butter, eggs, chickens, apples, potatoes, etc. Sometimes he covers 50 miles on a trip. Thus, according to his own estimates, his expense would be fully $3.50 for the 50 miles. If he buys eggs at 5 cents a dozen, butter at 5 cents a pound, chickens at 4 cents a pound cheaper than he can buy them in the city—and he buys them

MUCH JAPAN SHIPPING TRANSFERRED TO U. S.

WASHINGTON, March 28.—Negotiations for the transfer of 150,000 tons of Japanese shipping to the United States have been completed on the basis of two tons of steel plates for one ton of deadweight ship capacity.

This agreement is understood to be in the nature of a preliminary one intended to bridge over the period of negotiations now being conducted by American Ambassador Morris at Tokio for a wider and more permanent understanding.

Signing of the agreement is all that remains.

TAX ON AUTOS NOT HEEDED.

OTTAWA, March 27.—Authoritative announcement was made to-day that no decision had been reached by the Government in respect of the rumored Federal tax of 10 per cent. on automobiles. No order in Council, it is further announced, has been passed placing an embargo on automobile parts.

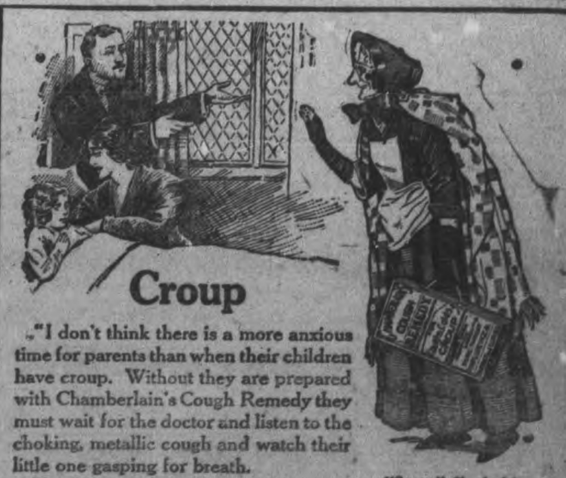

Croup

"I don't think there is a more anxious time for parents than when their children have croup. Without they are prepared with Chamberlain's Cough Remedy they must wait for the doctor and listen to the choking, metallic cough and watch their little one gasping for breath.

You know the great danger of croup is the formation of a false membrane in the larynx, and until this is expelled relief cannot be obtained, and the spasmodic choking continues. Give Chamberlain's Cough Remedy in frequent doses. It will loosen this membrane and cause the child to expel it by vomiting.

"Granny" Chamberlain

Chamberlain's Cough Remedy

is an absolutely safe and certain remedy for croup, and if given as soon as the child becomes hoarse, or even after the croupy cough appears, it will prevent the attack."

Yours for Health—Granny Chamberlain

Are you Selling your Soul for the Lure of the City?

An Announcement Addressed Particularly to Single Men — and Their Employers

NOTE—
In listing the following classes of labour from which farm help may be reasonably drawn, we respectfully exclude all returned soldiers engaged in these occupations. They have already DONE THEIR NATIONAL SERVICE.

Shoe Shiners
Soda Fountain Dispensers
Jewelry Salesmen
Shoe Salesmen
Men's Wear Salesmen
Women's Wear Salesmen
Florist's Salesmen
And every other class that can be included under the heading of Store Clerks or Store Salesmen.
Commercial Travellers
Lunch Counter Waiters
Hotel Waiters
Bell Boys
Restaurant Clerks
Book-Keepers
Typists
General Office Assistants
Theatre Ushers
Grocers' Assistants
Hardware Assistants
Drug Store Assistants
Messenger and Delivery Boys.
Shipping Clerks
Warehousemen
Music Store Salesmen
Chauffeurs
Carters
Drivers of Delivery Waggons."
Street Car Conductors
Elevator Operators
All General Labourers who can reasonably be Spared.
House to House Canvassers of all Classes and Grades.

This list by no means includes all. There are many other non-essential occupations in war times, and those who are engaged in them would do well to consider their abandonment in favour of farm work.

Get away for a moment from the clamour of the street; go into your room, at once, or to-night if you are not now at home, and ask yourself this question:

"Have I actually done anything that could count as National Service for my country during the forty bloody months of her suffering?"

Put down in hours the actual time that you have worked. Then, if before your conscience you can say, fearlessly, that you have done a man's service to your country, well and good—we know that you will do even more. But if there is the thought drumming through your mind that all—everything—that you have done, is a mere nothing, just a sop to conscience, then as you are worthy of your manhood, make a speedy decision to devote the next few months of your life to National Service.

Outside of our armed forces only one kind of civilian labour ranks as National Service for men. That is Service on a farm.

That is why the Government in all seriousness exempted the farmer and the farmer's helper from military service.

If you are not quite sure whether your work could be done by a woman consult the list of occupations. These do not include all occupations. There are many others.

Sheer necessity urges that many men in these occupations should give place immediately to women, while they, the men, take up farm work temporarily.

This applies particularly to single men who can move with little or no inconvenience. Positions can also be found for married men who wish to move their families to the country.

Organized Labour Endorses This Crusade—Remember That!

In a memorandum to members they specifically, as a matter of national necessity, agree to:

(a) The exemption from compulsory military service of all farm help.

(b) The substitution of female for male help in order that certain classes of male help may be released for essential National Labour Service, that is, Farm Labour.

(c) The stipulation that women who temporarily replace men who go upon the farm shall receive the same pay for service equal to the man replaced, so that the rates of wages for men shall not be lowered.

Farm Wages are Good

At present farm wages with board are in many cases equal to, if not better, than city wages without board. So that the handicap of wages should not be magnified.

A day of reckoning is coming; a day when that irresistible force, Public Opinion, will judge a man by his work, and will judge employers by the work they are retaining men to do.

Men and women will look hard at the clerks in stores, offices, warehouses and factories. We are down to elementals to-day, and our people will not tolerate the thought that while so many of our sons are perishing in the bloody struggle in France, so many men are doing work that can easily and efficiently be done by women without sacrifice to their womanhood or health.

Remember Your Effort is Voluntary

The production of food is the paramount work of Canada to-day.

In going to work upon a farm, the farm is actually your channel of National Service. That is the attitude you should take towards the matter.

We owe it to our nationhood and to our Allies, who stand with us through the Ordeal by Battle to see that no effort is spared to insure to them a sufficient food supply.

Don't dismiss this matter from your mind. Enroll for service quickly. Send your application to the District Representative of the Department of Agriculture in your County, or apply at the local public employment bureau or fill out the coupon below and mail it to the address given.

DR. W. A. RIDDELL, Chairman, Labour Committee,
Organization of Resources Committee,
15 Queen's Park, Toronto.

Sir:

As a matter of National Service I am willing to work upon a farm. (State if you have had farm experience. If so for how long?.....)

I am willing to work for.....months.

My present occupation is.....

My age is..... Married?..... Single?.....

Full Name .....

Address .....

Telephone No., if any.....

ONTARIO

Issued by the Labour Committee, Dr. W. A. Riddell, Chairman. Organization of Resources Committee, Parliament Buildings, Toronto.

ONTARIO

A Day of Reckoning is Coming—The Battle Line Must Not Lack Food

The Woman Who Changed

By JANE PHELPS

AN HABITUE OF THE PLACE

AN HABITUE OF THE PLACE.
CHAPTER XXVIII.

The next morning I dressed very carefully. I wore a smart dark tailor suit with delicate French organdie collar and cuffs; a small toque, with stiff quills, and white gloves. I really was very well "turned out," as George once expressed himself anent a woman we saw in the street.

As I leaned back in the car I thought what a lucky girl I was in many ways. A beautiful home, all the lovely clothes I wanted, car, servants, etc. Yet at the same time I suppressed a sigh as I wished George would love me a little more, and not give me so much.

I went to the office for him, and we drove directly to Mercedes. George was very hard to suit and was tired out when he ordered me an exquisite dress in a new shade of blue. A wonderful brocade in many colors, combined with the plain chiffon and trimmed with seed pearls. He did'nt forget anything. Shoes, stockings, everything I needed, even to an ornament to my hair.

Then, instead of giving the restaurant address, we drove to the principal jeweller of the town. To my surprise and d ight he bought me a lovely string of pearls. I did not hear the amount he paid for them but I know it was fabulous as he refused several strings as not being perfectly matched or of the right color.

THE ARE VERY BECOMING.

He clasped them around my neck. "Keep them on. They are very becoming," he said, as he slipped the case into his pocket. "Now we'll go and eat."

"Oh, thank you! they are perfectly lovely," I said squeezing his hand.

"I am glad you like them. But remember it isn't good form to be demonstrative in public. Are you hungry?" he asked as he told the chauffeur to drive us to the restaurant.

"I thought I was starving until you bought me the pearls. Now I am so excited that I don't feel hungry at all," I might have added too that his rebuke had helped to take away my appetite.

"A good table for two, Henry!" George said to the pompous looking head waiter.

"Right this way, Mr. Howard," and he led us to a table where I could see all over the room.

"Will this please you?" the man asked looking at me.

"Very much!" I replied. It was satisfactory to me, intoxicatingly so, I feared George would think me bold because I had answered the waiter, but he paid no attention.

"What would you like, Helen?" he asked, passing me the menu card.

"Oh, you please order," I told him.

"I will to-day, but you must learn how to order a well balanced luncheon or dinner. Mrs. Sexton will help you."

Oh, dear, I thought, is that woman going to intrude even upon my luncheon? But I said nothing, and listened attenively while George ordered a delightful luncheon, occasionally looking at me to see if I approved.

"You are looking very smart today," he said to me when the waiter left us. "I am quite proud of you."

I flushed with pleasure. I had seen him bow to this one and that one—people I had never seen before. Stylish, smartly dressed women and well groomed men. I was glad that he thought I looked well.

"How do you do, Howard?" a pleasant voice said. "I see you have your same old table."

"Very well. Helen may I present Mr. Carpenter. My wife, Mrs. Howard," George said, with his most dignified manner. "Then, won't you join us?"

"No thank, you," Mr. Carpenter said after he had acknowledged the introduction, "I am with some of the old bunch. You see, Mrs. Howard," he turned to me, "your husband is an old habitue of this place. I am glad he is bringing you with him. You must meet some of his old friends."

"Thank you, I am sure I should like them very much," I replied wondering who the "old bunch" were and why that look of annoyance flashed over George's face as he spoke of them.

"Will you have the same wine, as usual?" the waiter asked.

"Yes," said George shortly.

"How well they know you," I exclaimed, astonished. I knew so little of hotels and restaurants that I did not realize that it was part of a waiter's business to know what his patrons like. "You must come here a great deal."

"Here's the lunch; we will discuss that instead of talking of the waiters," he said coolly. But he soon smiled over at me and I forgot to be hurt while I ate sweetbreads and mushrooms under glass, and the other delicious things that he had ordered.

Monday: Evelyn Hears a Complaint.

"I wish," said she to the clerk, "I put in this advertisement for a cook. It will go in three times, won't it?"

"No, madam," said the clerk, after counting it. "We will have to charge you for four times but you can add four words if you wish."

Whereupon the lady had an idea. "Just add," said she, "Policeman stationed opposite corner."

British Will Undertake Great Farm Offensive Behind the French Lines

THE British War Office is making plans for carrying out an agricultural offensive on an enormous scale this spring behind the British lines in France. With the cordial co-operation of the French Government, thousands of acres of grass will be ploughed up, as well as some parts of the old battlefields. British soldiers by the thousands will be employed on the work, most of them being assigned to this labor during their period of reserve duty.

The food grown in this way will, if the war lasts long enough, go to help in feeding the British army. American tractor ploughs will be largely used in the work of turning over the ground.

The area to be tilled includes one of the most fiercely contested battlegrounds of the war. Heretofore it has been held that little could be done for perhaps several generations toward restoring these battlefields to cultivation, owing partly to the soil being "poisoned" by asphyxiating gases and high explosives, and partly to the fact that unexploded shells and grenades would make ploughing very dangerous. But practical farmers do not agree with this theory. An American farmer who recently visited the whole Somme area studying the possibilities of cultivation there, states:

"To those who believe that the land has been poisoned by gas and shell-fumes, I might point out that while these fumes will fresh foliage, the effect is only temporary, rarely lasting for more than a week or two. The soil itself, is not deleteriously affected.

"As to the churning-up of the earth by bursting shells, I might point out that sub-soil cultivation by the use of dynamite has been practiced in America for several years. In all the world, I know of no soil more likely to benefit by this process than that of Northern France, underlaid as it is by strata of decomposing chalk.

"Evidence of the fertility of these battlefields is found in the wealth of flowers and weeds with which they are already covered. Never under the hands of the husbandman have these farms brought forth such verdure.

"I believe that the danger from unexploded shells is practically negligible. A shell which has failed to go off at the end of a five or ten-mile flight through the air is not likely to be disturbed by a prod from a plough. Moreover, the explosive in a shell or grenade deteriorates rapidly from burial in damp earth. Buried barb-wire must be picked up, pulled up, or cut off as it is encountered. Concrete fragments, heavy iron, and the like, will have to be picked up boldly and carted away.

"This leaves one problem to be solved—a practicable way of effecting the first rough cultivation.

"The first implement to be used should be a harrow of enormous strength, raking the earth to a depth of 18 inches to two feet. It could be hauled by a 20-foot cable from a tank-tractor. The next process would be a further smoothing of the ground by means of a string of tractor ploughs. After that the ground would be ready for the ordinary process of cultivation."

Turning History Upside Down

In Rot in history seemed to have rolled backward. The city where the English burned Joan of Arc seems almost as British to-day as Birming-

chimneys smoked busily beside the Seine; the river was full of British shipping—coal barges, transports, hospital ships, tramp steamers; and in the crowded city streets were thousands of Tommies in khaki, Scotties in kilts or scandalous "shorts" of the same loud-colored plaid as the kilt, Australians and New Zealanders, natty, public school bred officers, Sikhs wearing khaki turbans, and scores of V. A. D.'s and other rose-cheeked British women in khaki or blue serge or the white muslin of the Red Cross nurse.

The Norman Conquest had been reversed, and the British had retaken Rouen. It was an impressive and noble example of the complete unity and power of the allies.—Red Cross Magazine.

Marlatt's Specific Removes Gall Stones in 24 Hours

THE Never-Failing Remedy for Appendicitis

Indigestion, Stomach Disorders, Appendicitis and Kidney Stones are often caused by Gall Stones, and mislead people until those bad attacks of Gall Stone Colic appear. Not one in ten Gall Stone Sufferers knows what's the trouble. Marlatt's Specific will cure without pain or operation. Buy from

WARNE DRUG CO.
Peterboro, Ont.

J. W. MARLATT & CO
581 ONTARIO ST, TORONTO ONT.

"The National Smoke"

WILSON'S BACHELOR

Your unfailing enjoyment of the "BACHELOR" Cigar is due to careful selection and skilled workmanship.

3 for 25¢

ANDREW WILSON & Co TORONTO AND MONTREAL

WAS OFF WORK 4 OR 5 MONTHS A YEAR WITH CONSTIPATION

If the truth were only known you would find that over one-half of the ills of life are caused by allowing the bowels to get into a constipated condition.

When the bowels become constipated the stomach gets out of order, the liver does not work properly, and then follows the violent sick headaches, the sourness of the stomach, heartburn, water brash, etc.

Keep your bowels regular by using Milburn's Laxa-Liver Pills. They work on the bowels gently and naturally, and will cure the worst cases of constipation.

Mr. Sylvester Clements, Galt, Ont., writes: "I desire to express my heartfelt thanks for what Milburn's Laxa-Liver Pills have done for me. I have been suffering from a bad stomach and constipation and would be off work 4 or 5 months a year. I was hardly able to be inside without getting a severe headache. I tried doctors' medicine and other remedies, but got no relief until a friend advised me to use Milburn's Laxa-Liver Pills. Now I can work inside without any headaches or pain. I would not be without your remedy for anything. I write this so that anyone suffering the same as I did may use them and be cured."

Milburn's Laxa-Liver Pills are 25c a vial at all dealers, or mailed direct on receipt of price by The T. Milburn Co. Limited, Toronto, Ont.

Read the Want and For Sale Advts. on Page 10

The Evening Examiner

Pages 9-16

PETERBOROUGH, SATURDAY, MARCH 30, 1918

The Fighting On The Battle Front Has Diminished

GERMANS HAVE BEEN FOUGHT PRACTICALLY TO A STANDSTILL

GENERAL FOCH HAS BEEN GIVEN COMMAND OF ALLIED ARMIES

MEASURES ARE BEING TAKEN TO PROTECT LIVES AND PROPERTY OF QUEBEC CITIZENS

As the Registrar's Office Burst Into Flames the Crowd Sang "O Canada"—Martial Law May Be Proclaimed.

INVESTIGATION BEGUN

Canadian Press Despatch:

QUEBEC, March 30.—After a stormy riotous night, during which two newspaper offices and the premises of Registrar Gobeil were destroyed with the military patrolling the streets, Quebec was very quiet this morning. The regiments in quarters in Quebec come from Ontario and they have been reinforced by local militia. Mayor Lavigueur began this morning an investigation of the grave charges made against the police in regard to the smashing up of the Chroncile and Levenemet offices. As the Military Service Act registrar's building burst into flames yesterday the crowd sang "O Canada." Mayor Lavigueuer told the Canadian Press to-day that the strictest measures have been taken today to prevent a reoccurrence of the riots here. General Landry, commander of the Quebec military district, said that he had not yet received instructions to proclaim martial law, but that measures are being taken to protect the property and lives of citizens.

LATER DESPATCH.

OTTAWA, March 30. —The government is preparing to deal firmly with the opposition which has developed in Quebec City to the enforcement of the Military Service Act. Steps are being taken to prevent repetition of the riots and to deal with the offenders. Col. H. A. C. Machin, director of the Military Service Council, left yesterday for Quebec City to investigate and to take charge of the situation.

POULTRYMEN WILL HOLD PUBLIC MEETING ON TUESDAY NIGHT

Members of Poultry Association Will Co-operate in Greater Production Movement

The Peterborough Poultry Association has arranged for a public meeting to be held in the Council Chamber on Tuesday evening, April 2nd, at 8 o'clock. We shall have the pleasure of listening to a lecture on the above subject given by Mrs. Wollard, one of the most valued workers from the Department of Agriculture. Mrs. Wollard has the faculty of imparting information in a clear and forceful manner and is one who has a practical experience in all the branches of poultry work. In addition, she has been most successful in vegetable gardening. We hope to see everyone interested present at this meeting to co-operate in this great movement to raise more poultry and vegetables for ourselves and thus save more meat for our brave soldiers and allies who are doing their utmost to crush Prussianism.

HOUSE PARTY ON BETHUNE STREET

An enjoyable house party was held last night at the residence of Mrs. Fred. Stabler, Bethune street, when a number of her friends were entertained by cards and dancing. Several pretty dances were presented by the Misses Wainwright and Lewis, and a very tasty supper was served by the hostess. Many guests from out of town were present, and all thoroughly enjoyed themselves.

BANDSMEN, ATTENTION

It has been decided to increase the present strength of the 57th Regt. Band from 30 men to 50, and with this object in view all bandsmen in the City are cordially invited to become members. Instruments provided and all the privileges of first-class quarters at the Armouries accorded new men as well as every assistance in securing positions. Rehearsals every Tuesday and Friday. Further particulars on application at the Conservatory of Music. m.th.s.-tf.

HEAVY ARTILLERY FIRE IS BEING MAINTAINED ON CANADIAN FRONT

(By W. A. Willison, Correspondent of the Canadian Press in Flanders.)

CANADIAN ARMY HEADQUARTERS, March 30. — From early last night until six this morning the noise of guns has been persistent upon the whole front from the south to Hill 70 in the north. Steadily for over ten hours our heaviest field guns, trench mortars and machine guns maintained their fire on thousands of yards of front against enemy trenches, support and assembly areah, communications and strong points. At eleven o'clock and again at five thirty our artillery fire increased to battle intensity, enemy assembly and concentration areas and communication roads being raked with creeping barrages. The intensity and duration of the fire was such that no enemy attack developed north of Oppy.

ENEMY RAIDS WERE REPULSED.

Before the great battle began two enemy attacks were made to raid our lines. At one point an enemy party was sent over to see if our front line was occupied. It was challenged by one of our bombing patrols. The enemy attacked the post. In the fighting which followed the Germans were driven out of our trenches by rifle fire and pursued by a Canadian bombing squad. Our casualties were nil.

Another raid against our positions was completely driven off with estimated enemy casualties of twenty. The raids were preceded by artillery and trench mortar barrages. The enemy placed a barrage around one of our positions and advanced to attack in two parties, one twenty strong and the other fifty. The Canadians broke up the Boche attacks with rifle and machine-gun fire before the enemy got within thirty yards of our line.

Countryside Is Full Of Bodies

The Air is Horrible With the Odour of Death—Wells Cannot Be Used

BRITISH ENDURANCE

(Canadian Press Despatch.)

LONDON, March 30.—The Morning Post's correspondent in France draws a gruesome picture of battlefield conditions. Prisoners state that the countryside is full of bodies and that the air is horrible with the odour of death. He writes:

Wells cannot be used. Ruined villages are impossible as billets because they are strewn with German dead. There are piles of bodies along the roads and between them. The enemy has only recently found time to bury any of his dead. The spectacle of the battlefield carpeted with bodies of their comrades has affected fresh troops who in this way discovered to their surprise that the British are not too weak to fight. Prisoners say that British endurance and skill in fighting is delaying the progress of the Germans. Among the feats of this British endurance may be mentioned that of a detachment which marched eighteen hours, fought throughout one night and half of the next day, repelled three attacks, twice recaptured a certain village and dug trenches.

Nine-Hour Day Adopted By Two More Factories

The nine-hour working day is spreading fast in Peterborough since it was inaugurated by the Canadian General Electric Co. two weeks ago. Mr. A. E. Coulthard stated that the Colonial Weaving Company had adopted this working day and would put it into force on Monday, April 1st. The employees, mostly young women, will begin work at 7 a.m. and cease at 5 p.m.

The De Laval Company began the nine-hour day yesterday. This was a voluntary concession to the employees, and from reports is greatly appreciated. This factory is one of the busiest in the city, and enjoys the special advantage that derives from a fine spirit among the employees.

Lieut.-Col. Mills Will Receive Applications

Lieut.-Col. J. Mills, of this city, has been notified by the authorities at Kingston to receive applications from officers who wish to join the new tank battalion. Preference will be given to those who have served in France and who are now physically fit and of the right age; next to officers who have served in Canada, but were unable to proceed overseas.

German Shell Struck Church

Fifty-four Women Were Killed When German Long Range Gun Found Its Mark in Paris

A HEARTRENDING SIGHT

PARIS, March 30.— Rescue parties at work in a church which was struck yesterday by a shell from the German long range gun, have found more bodies. It is now known that fifty-four women were killed. An official statement issued in Paris last night, said seventy-five persons had been killed and ninety wounded, most of them women or children.

The shell struck the north side of the church, bringing down part of the roof and opening a breach twelve feet high and twenty feet wide. Nearly all the debris fell inward upon the heads of the worshippers sixty feet below. The edifice is now a heart-rending sight. Enormous masses of stone, crumbled into all kinds of shape lie in the middle of the nave and piled to the same height as the high altar, which was not damaged. All the stained glass windows, some of which were of historical interest, were shattered. The church, although begun in the middle ages, was entirely remodelled in the epoch of the renaissance. It is feared several prominent people were killed.

DEATH REPORTED OF PETERBORO' SOLDIER

GUNNER JOHN ELLAM DIED FROM INJURIES RECEIVED IN AN ACCIDENT.

Word was received to-day announcing the death of John Ellam, Peterboro member of the 52nd Battery. An official message to this effect was delivered this morning to Mrs. John Ellam, at her home, 785 George st, wife of deceased.

Death was due to a compound fracture of the lege, and according to the message received from Ottawa, was accidental. Gunner Ellam died at the 1st Casualty Clearing Hospital on March 23.

The late Gunner Ellam prior to enlisting in the 52nd Battery, was foreman of the bindery department of the Examiner. He was a member of the Murray street Baptist church, and his death will be regretted by a wide circle of friends

SATISFACTION COMES NOT ALONE

From properly fitted lenses. The frames or mountings must be neat, and serve the purpose you want them for. We guarantee to suit you in every way. See Dr. Lacey, 410 George street. Open Wednesday evening.

PLANS HAVE MISCARRIED

Germans Expected to Occupy Amiens on the Fifth or Sixth Day of the Offensive—Enemy is Losing Headway

TRYING TO DRIVE WEDGE

(United Press Service.)
(By Wm. Philip Simms.)
(Special to The Toronto Star and The Peterborough Examiner.)

WITH THE BRITISH ARMIES IN FRANCE, March 30.—In the last forty-eight hours I believe Hindenburg's cohorts have been fought practically to a standstill.

Carefully sifted information from widely different sources convinces me that the German war lord's battle plans have signally miscarried.

The present spasmodic thrusts are due partly to re-composition of the enemy's fighting forces and readjustment of its offensive scheme. From prisoners it is known the Germans expected to occupy Amiens on the fifth or sixth day of the offensive, cutting the Calais-Paris railway. Yet Amiens still stands.

STORM TROOPS CHECKED.

Similarly Arras, which was yesterday's immediate objective, with Vimy, remains in the hands of the British. The Kaiser's storm troops were checked by the withering fire from machine guns and artillery.

Further cyclonic fighting is expected along the whole line. The first flash of the enemy's enthusiasm is haste. Prisoners say the offensive is not going as well as was expected. While their losses are high, German discipline will undoubtedly continue the offensive, though their spirits are much lower than at the start.

WERE BADLY MAULED.

About eighty enemy divisions (960,000 men) have already participated. Many of these were badly mauled and are unfit to return to the firing line. Before the tide definitely turned, fresh divisions are being hurled toward the battle while the enemy, though tired, is trying to advance everywhere possible, particularly south of the Somme, in an effort to reach the Amiens-Paris railway.

Against the British alone forty-one divisions were hurled the first day of the battle, eleven more the second, four more the third, nine more the fourth, six more the fifth, six more the seventh, one more the eighth, and about five more thereafter.

ENEMY IS LOSING.

Slowly but surely the enemy is steadily losing headway. On the contrary, Hindenburg was expected to gain momentum as the first strongly entrenched positions were passed.

Meantime, the enemy's main thrusts are in the southward, where the Germans are trying to drive a wedge between the French and British.

BIG CIGAR DRIVE TO-NIGHT!

At Yeates Bros.' tobacco store, Thousands of your favourite smokes cut to the core in price, as well as tobaccos, pipes and other smokers' sundries. Bowling alley and billiard parlour will be in full swing. Come in and get a swell shine for Easter. Leave your old hats to be cleaned and reblocked.

Frank Jenne Says:

We are told that woman are susceptible to flattery—well, men are just as susceptible to style. Therefore I feature "Borsalino" and "Knox" hats. They are recognized as the standard of hat style for men—especially men who choose well and appear well. Flexible comfortable and smart. Any colour you desire, any style that is most becoming to you.

You secure a good head covering and a good alert style in a "Borsalino" or a "Knox." "Come to me."

OPENINGS FOR RETURNED MEN.

Five or six men can find openings at the C.G.E. Co. In the coils winding department. If interested apply to Mr. Dobie.

Man wanted to drive a motor delivery car. Good place. Enquire at office Soldiers' Aid Commission, City Buildings.

SEND Dominion Express Money Order. They are payable everywhere.

AVIATORS TAKE PART

French Aviators Bomb Troop Concentrations—Strip Allied and German Dead of All Clothing

THE "GHOUL SQUADS"

(United Press Service.)
(By Henry Wood.)
(Special to The Toronto Star and The Peterborough Examiner.)

WITH THE FRENCH ARMY IN THE FIELD, March 30.— French bombing planes have dropped sixty-five tons of explosives on German communication lines and depots during the enemy offensive.

Also, for the first time, French aviators are successfully participating in battle, bombing troop concentrations both on the fighting line and in reserve. Fighitng squadrons participate in every battle, constantly pouring machine-gun fire into enemy convoys, filling the roads from St. Quentin, Ham, Chauny, Nesle and Guiscard.

Prisoners assert the German army is accompanied by special "ghoul squads," whose duty it is to strip Allied and German of all clothing, shoes and equipment, which are extremely scarce in Germany. Some of these ghouls, taken prisoners, admit their surprise at the small numbers of French dead and wounded.

"B" Men Are To Be Called To The Colours

Are Needed For Railway Construction Battalions and Other Units —A Chance to Volunteer

OTTAWA, March 29. — Responding to a demand from the military authorities the Military Service Council has decided to call up for service men in medical category B, under the Military Service Act. Category B men are liable for overseas, but not for combatant service. They are being called out because of the necessity of securing more men for railway construction and similar service. The official memorandum follows:

"A military demand for men for railway construction and other similar work has arisen, and it has, therefore, become necessary to draft all men in medical category B, in respect of whom no other grounds for exemption exist.

"The Military Service Council is, therefore, issuing instructions to Registrars to take immediate steps to call up such men.

"Under the procedure heretofore adopted, questions arising in regard to the exemption of men in medical category B on other grounds were postponed until men in the same medical category should be called up, and these men, as well as their employers and relatives, will, therefore, be given an opportunity of presenting claims for their exemption."

In this connection, Wm. Stanley, who is recruiting here for the Railway Construction Battalion issues an invitation to Peterborough Category B men to become members of that unit while they still have the choice and before they are conscripted. Sergt. Stanley may be found at the armouries and will give the necessary information to men who come in the category to be called out.

THE WEATHER

It is sometimes said that the weather on Good Friday is always rainy or threatening. This is not altogether true, and certainly was not the case yesterday, which was a particularly fine day, with the thermometer up to 51 degrees, and the air balmy and spring-like. A little research of old weather records shows, however, that Good Friday in about four years out of five is dull, rainy or lowering. Easter Sunday, on the contrary, is almost invariably a bright and pleasant day.—W.P.

British Secured Prisoners In A Counter Attack

Enemy's Attempts to Capture the Village of Demuin Broke Down After Sharp Fighting--Cavalry Fought With Great Gallantry Both Mounted and Unmounted ---British Section of Battlefront Last Night Was Comparatively Quiet.

THE SITUATION HAS IMPROVED

(By The Associated Press.)

BRITISH ARMY HEADQUARTERS IN FRANCE, March 30. — The situation to-day from the Entente viewpoint is reported more satisfactory. Along the British section of the battle front last night was comparatively quiet. Detailed official statement follows:

North of the Somme only local actions have taken place. South of the Somme enemy's attacks yesterday at Demuin and Mezieres succeeded in pressing back our troops from the latter village. We secured a number of prisoners in our counter attacks. Ae Demuin ald the enemy's attempts to capture the village broke down after sharp fighting which lasted throughout the afternoon. During the past week our cavalry have fought with great gallantry both mounted and dismounted, and repulsed the enemy inflicting heavy losses on him in numerous engagements.

THE FRENCH HAVE COMPLETELY CHECKED THE GERMANS WEST OF MONTDIDIER—A DANGEROUS SALIENT

NEW YORK, March 30.—The Associated Press war summary to-day says:

Fighting on the battle front between the Scarpe and the Oise having diminished greatly except between Albert and Montdidier, the Allied forces are being made ready for a counter blow against the Germans whose strength has given numerous indications of waning. General Foch, who played a memorable role in stopping the first German rush toward Paris and Channel ports, has been given command of the British, French and American armies in the present operation. Repulsed in attempts to widen their salient by pressing back the northern and southern wings, the Germans have driven forward in the apex of their wedge toward Amiens and are now astride the Somme about twelve miles east of that important point. Between the Somme and Avre the British have retired to a line through Hamel, Marcel Cave and Neuville. Just south of Albert, however, the British hold to the line of the Ancre which makes a salient into the German line that may prove dangerous to further enemy advance. Mezieres, which has been taken by the Germans, is ten miles north of Montdidier. The French have completely checked the Germans west of Montdidier.

SIMMS IN AN AFTERNOON DESPATCH SAYS THE FIRST PHASE OF THE ENEMY'S GREAT OFFENSIVE IS OVER.

(By William Philip Simms, United Press Correspondent.)
(Canadian Press Despatch.)

WITH THE BRITISH ARMIES IN FRANCE, March 30.—The first phase of the Central Powers' great offensive is over, I believe.

That the second phase will begin as soon as Hindenburg's battered hosts can be relieved and guns brought up, however, cannot be doubted.

THE GERMANS ARE DIGGING IN.

The situation was not materially changed throughout the British line this morning, while the Germans, like frightened moles—their passage overland checked—were digging in like mad in places.

About midnight the enemy put down a heavy trench mortar bombardment southwest of Cite-Stauguste, near Lens.

(Cite-Stuguste is about a mile due north of Lens, near Hill 70, and about the same distance east and south of Loos).

TURNED MACHINE GUNS LOOSE.

When a hostile party tried to approach the British lines the British waited until the Germans were fairly close, then turned loose their machine guns, scattering the enemy like magic.

South east of Amiens, on the high ground between the Luce and Avre Rivers, the Germans succeeded in taking some territory in the neighbourhood of Mezieres and Maison-Blanche, which they held in force against the British counter attack, though the British brought back prisoners from under the very nozzles of the enemy's machine guns.

At Rouuk, a party of British which held out long after being cut off, was daringly withdrawn at sunset.

BRITISH LINES HAVE BEEN STRENGTHENED RAPIDLY IN EVERY QUARTER ALONG THE FIGHTING FRONT

LONDON, March 30.—"We were pressed back at Demium and Mezieres south of the Somme, but at the latter village we counter attacked and took a number of prisoners," Field Marshal Haig reported to-day.

"Only local actions have taken place north of the Somme during the past week.

"Our cavalry has fought, with great gallantry both mounted and dismounted, and has repulsed the enemy with heavy losses in numerous engagements."

BRITISH LINES HAVE BEEN STRENGTHENED.

BRITISH ARMY HEADQUARTERS IN FRANCE, March 30.—British lines have been strengthened rapidly in every quarter along the front. There is a most heartening display of determination and optimism. In the vicinity of Albert the Germans to-day were reported to be digging themselves in along the line from Thiepval to Laboiselle.

Sixteen German airplanes were put out of action yesterday by the British, it is announced officially.

FRENCH TROOPS ARE OFFERING DESPERATE RESISTANCE.

PARIS, March 30.—(Official)—French troops supported by reserves are offering desperate resistance to the powerful assaults of the enemy, the War Office announces.

MAPLE SYRUP TO-DAY.

Price Was $2 a Gallon. Some at 65 Cents a Quart.

Maple syrup was a disappointment in everything but price on the market this morning. With ideal weather for the farmer's spring industry, according to the notions of city people who never saw a sugar bush in action, it was expected that every farmer would have a milk can full of real genuine maple ambrosia as they would have called it in the classic days when fancy confections had to be purveyed for the goods and their numerous offspring. But the people had no doubts on the question of price. They were not surprised that some farmers asked only 65 cents a quart, but they were somewhat doubtful of the lower price of $2 a gallon. The supply was quite limited, but there was enough to go around, for, with eggs and butter at prices that might be excused in a besieged city, the neighbours weren't falling over themselves to buy the maple luxury at $2 or more a gallon.

Personals

Petticoats are not mentioned in the list of fashionable under-things.

Pretty turbans are made of green leaves and rosebuds.

...vening Examiner

...—Editorial 1601, Business Office 1600 ... Branch Exchange to all Departments.

...RCULATION RETURNS

...eek Ending March 23, 1918.

...day	5,700	Thursday	5,700
...day	5,700	Friday	5,728
...nesday	5,700	Saturday	5,925

... for week 34,350

...LY AVERAGE **5725**

... average for Feb., 1918 **5701**

...e Daily Examiner is a member of ... Audit Bureau of Circulations and ... books and circulation records are ...ed by the Bureau's officials.

...ORN TO AND GUARANTEED

... Examiner is a member of the Audit ...u of Circulations.

... Daily Examiner, published every ... evening, Sundays and Holidays ex... by The Peterborough Examiner ...d. Office 419 George Street.

... Weekly Examiner, published Thurs... morning.

... subscription price of the Daily Ex... is $4.00 per annum; that of The ...ly, $1.00.

... U. S. REPRESENTATIVES.

...ago, Ill.—W. H. Stockwell, 429 Peo...ples Building.

... York.—Chas. B. Miller, 225 Fifth ...

...rtising rates on application.

...R. M. Glover, Managing Director.

"Peterborough Presents Possibilities Unsurpassed."

...TURDAY, MARCH 30TH, 1918.

THE QUEBEC SITUATION.

...e sit uation that has developed in ...bec is one that demands prompt ...adequate action by the Dominion ...rnment. With the forces of the ...sh Empire battling for the exist... of democracy against the massed ...es of Prussian militarism, we ...ot permit such exhibitions of ...hevikism as have taken place on ...past two nights in the city of Que... It is a splendid encouragement ...he enemy to hear that while Ma...neral Watson, commanding the ...Canadian Division, is helping to ...k their drive on Arras, his fellow ...ens at home are wrecking his ...paper office.

...e trouble may be traced directly ... to the encouragement given ...i Bourassa in the Conservative-...onalist alliance prior to the elec... of 1911. Bourassa's seditious ...ches and articles have been al...d to go unpunished, poisoning ...minds of his compatriots, while in ...rio we have seen a doctor go to ...or stating that Canadian soldiers ... drunk, and a barber imprisoned ...emarking that a person would be ...sh to invest in the Victory Loan. ...e first step in dealing with the ...ec sit uation should be the ar...on of Henri Bourassa on a charge ...dition.

THE FOOD CRISIS.

...he crisis is grave and urgent be... possibility of exaggeration."—...Robert Borden.

...e above sentence is one of the ... striking in the appeal just issued ...he Premier of Canada in urging ...greatest possible food production. ... Robert's words, following ... upon the remarkable articles ...ished by the Organization of Re...ces committee will, it is hoped, ... home to every Canadian the ... of doing his or her share. "Mere ...mctory observance of the Food ...d's instructions," as the Premier ...ts out, will not be enough to meet ...crisis.

... used to talk about starving Ger...y out. It is true that a year ago ...alone was on rations. To-day, how... Great Britain, France and Italy ...on rations. Germany has improv...er position because she now con... the wheat lands of Roumania, ...ia, Poland and Ukrania. The fate ...e democratic people of the world ...nds upon the 1918 crop from Can...and the United States. If the crop ...sufficient the allies can be fed; if not sufficient we may have to ac... a German peace.

NEXT WINTER'S FUEL.

... they have not already done so, ...members of our city council would ...ell to investigate the possibilities ...e offer from the Ontario govern... to allow municipalities to cut ...rance that the coal situation will ... in Algonquin Park. There is no ...y better next winter than dur...he last and indeed the probabil... that Canada may not be able ...cure a normal supply from the ...d States. In such an event an ...uate supply of wood would be of ... value in meeting the situation. ...ilton has already acted in the ...er and has been awarded the ...y Lake district from which a con...r will take off half of the 6,000 ... that the city has ordered. New...ket, Arthur Barrie Goderich and ...bener are other places that have ...fied their intention of accepting ...government's offer. There is no ... to lose as the best locations will ...apped up by the first applicants. ...ere will be no use in thinking of ...ood supply next winter; now is ...proper time to investigate the pos...ties of the Algonquin Park pro...tion.

CANADA'S RECORD.

Canadians generally will be gratified at the expressions of appreciation voiced by Sir Robert Hudson, chairman of the Finance committee of the British Red Cross Society in thanking the people of this Dominion for their remarkable response to the appeal from the motherland in her Red Cross campaign. Canada's answer to the "Our Day" appeal was the contribution of the splendid sum of $2,375,000 which is a record for the empire.

Sir Robert's tribute is in part as follows:

"The continued efficiency of our work is largely due to the munificent contributions we have received from Canada during the past three years. The Dominion response on "Our Day" has beaten all records and enables us to look forward for the time being to meeting the demands which reach us from every theatre of war— demands which I fear wil continue to increase until victory is achieved."

Our people will rejoice that their contributions have been of such material assistance and will be ready again if called upon.

EDITORIAL NOTES.

Berlin papers say the Germans have further surprises for the allies. Probably have found a new way to murder babies or bomb an hospital.

To the difficulty of getting coal these days has been added in the case of some citizens, the annoyance of of having to find some place to put the fuel. There is an extraordinary demand on cellar space in some households.

That policeman in Toronto who failed to recognize Sir Sam Hughes and held him up for his naturalization papers must have been deaf.

As a reward for his "victory" the Kaiser has promoted the Crown Prince to be chief of the Potsdam Grenadier Guards. But why punish the Guards?

Under the new food regulations a man is liable to starve to death in a restaurant before he can think of anything he is allowed to order.

Probably the reason the Food Board allows railway restaurants to continue selling sandwiches is that no one ever found any meat in a railway sandwich.

Being a Dominion policeman in Quebec is about as dangerous as bomb throwing in Flanders.

The 5,000 Quebec people who assaulted three policemen must have been reading of the German method of attacking in mass.

Out in Mesopotamia and Palestine the British are giving the Turks little time to read the bulletins from the western front.

A despatch from the East in regard to the victory in Mesopotamia says the British captured 600 animals. Probably a new way of describing the German troops who are aiding the Turks.

With the importation of liquor cut off after to-day, the authorities chose the physcological moment to start recruiting for the tank battalion.

There is a distinct activity noticeable on the Quebec front, where raiding parties have been repulsed and heavy fighting has followed.

Now comes the turn of the busy "B's".

Says the New York Times: "The British retreating are undefeated. And our faith is strong that they are undefeatable. The future of the world rests on them and the account they have given of themselves makes us believe that it is safe."

The supremacy of the British flyers is one of the brightest features in the news from the western front.

According to the Military Service Act young men are supposed to notify the Registrar when it is time for them to report. The penalty is $250. A draftee would have a hard time paying his fine from his military pay.

FEEDING WHEAT TO HOGS.

(Toronto Globe)

Mr. R. R. Hall of Peterborough writes The Globe directing attention to a condition which, if he speaks by the book, is a very serious one. He charges directly that, in relation to the production of food, the Dominion Government has "adopted regulations which are resulting in human beings eating more oats and barley, and our hogs more wheat." Mr. Hall proceeds:

"I point out that the food value of wheat and oats for the purpose of feeding hogs is three to one, that is to say, one bushel of wheat will produce the same results in raising hogs as three bushels of oats. But the price of wheat is therefore the farmer sells his regulated at $2.25 per bushel, whereas the price of oats is not, and is determined by the law of supply and demand. Hence to-day oats at one dollar a bushel and feeds his wheat to his hogs and makes 75 cents a bushel profit on his wheat by feeding it to the hogs."

Mr. Hall states that a farmer who was in his office at the time told him that he had "fed his hogs wheat last autumn because it was the cheapest food that he could feed them." In view of the imperative need of Britain and her Allies for wheat Mr. Hall comments that "this unfortunate state of affairs is too serious to be allowed to continue, and should be exposed and corrected."

The situation is assuredly one which should command the immediate attention of Hon. T. A. Crerar, the Minister of Agriculture, and the members of the Canada Food Board. If the facts are as Mr. Hall maintains, and the regulations are at fault, steps should be taken without delay to rectify the blunder. At a time when the spectre of famine hangs over war-swept Europe and Canadians are earnestly committing themselves to patriotic tasks of food production and food economy, conditions such as Mr. Hall describes cannot be tolerated. Mr. Hall's statements should have immediate official attention.

WHAT OTHER EDITORS SAY

A New Commandment.

(Chicago Tribune.)

"Remember the wheatless day and keep it wholly!"

Where'll He Keep It.

(Kingston Whig.)

A Windsor man tells the authorities that he requires a gallon of whiskey a week to keep him in condition. Must be a "pickled" condition he refers to. Think of the supply this chap will have to secure to tide him over the dry spell!

Will Require Force.

(Hamilton Spectator.)

Vorwaerts, the Berlin Socialist paper, declares that Germany, after this war is over, will follow the paths of peace. It is to be hoped so. But if so, she will have to be forced to walk in those paths.

Safey First.

(Brantford Courier.)

The new German gun does its fighting far enough away to be a member of the Hohenzollern family.

Undoing the Creation.

(Christian Science Monitor.)

A story is going the rounds, in the north of England, of a certain Lancashire battalion on the Cambrai front. The battalion was trudging back from the trenches, after being relieved, in the small hours of the morning. Suddenly, it was confronted by an officer, who ordered it to halt and dig a support trench where it was. The battalion obeyed, of course, without a murmur, but, after a moment, there came a voice from the darkness: "In six days t' Lord made 'eaven an' earth, and then, ont sevent, Lancashire's coom an' dug it all oop again."

Sick of Germanism.

(New York Sun.)

Mere anger at Germany was but a first stir. We have passed to the stage of rejecting and uprooting with loathing every German thing in this country. In this we react naturally to the indigation that has slowly and steadily mounted during several years of outrages and trickery. Of late the idea has gained hold that Germanism in this country has been used in its whole gamut as a Circe spell, much to the national detriment. People have grown sick of propagandizing professors Kaiser-serving steamship and wireless companies, youth-warping language teachers, Iron Cross-deserving Senators, German-thinking citizens, and the like.

It is always safe to send a Dominion Express Money Order. Five dollars costs three cents.

NEOLIN SOLES

Put on While You Wait

Neolin Better than Leather

J. V. CALDERONE

New Idea Electric Shoe Repairer

243 George Street Near Sherbrooke

FREE!

For WAR GARDENERS

PLANTS & BUSHES

We have a surplus of Boskoop, Perfection Current, Gooseberry, St. Regis Everbearing Raspberry, Rhubarb, Philox, Iris, Flowering Shrubs. All heavy two year old plants. To introduce our Seed Department, we offer any three plants, your selection, retail value 50c. to $1, perfectly free with each dollar purchase of seeds.

Send for Catalogue.

SMITH'S NURSERY,

Box 11, WOODSTOCK, ONT.

New York Stock Market

("Quotations by Erickson, Perkins & Co., Brokers, 14 King St. W., Toronto.)

NEW YORK, March 30.—Atchison 83 3-4; B. & O. 51 3-4; C.P.R. 137 3-4, 137 1-2; N.Y.C. 69 1-2; Penna. 44 1-4; Reading 80 1-8, 80; Marine 24 1-4, 23 7-8. Marine pfd. 90, 89 3-4; Rep. Steel 78; U. S. Steel 89 1-2, 89 3-8.

Chicago Grain Market.

CHICAGO, March 30.—Corn—May 126 1-4, 125 7-8. Oats—April 90 1-8, 89 1-8; May 86 3-4, 85.

Toronto, March 30.—Steel of Canada, 89 1-4; Maple Leaf, 97, 97 1-8; Steamships, 39 1-4b; war loan (1937) 91 1-2, 91 1-4; Dom Steel, 59 3-4b; N S Steel, 63 1-2a; Can Gen Elec. 101 1-2b; Can Loco pfd 82 3-4b.

AND IT WILL, TOO.

(Kingston Standard.)

It has been noticed that each time the Kaiser has gone to see the success of his soldiers he has seen failure. May it be so again now.

LOST

LOST—TWO WHITE RABBITS. ANY ONE finding same return to Denis Whitaker, 510 London Street. 5d-74-651

LOST—PAIR OF GLASSES FROM 417 DOWnie across Park Street to 380 Park St. Finder leave at Examiner 3d-613-75

LOST — GOLD BROOCH (FLEUR DE LIS Pearl Set), between Westcott Street and Knox Church. Reward. Box, Examiner, 614. 5d-614-75

FOUND

FOUND — ON CHEMONG ROAD— A SUM of money. Owner can have same by applying at Bank of Ottawa and paying for this ad. 1d-75-674

SITUATIONS VACANT

MAKE MONEY AT HOME — YOU CAN make $25 to $75 weekly, writing show cards at home, easily learned by our simple method; no canvassing or soliciting. We sell your work. Write for particulars. American Show Card School, 801 Yonge Street, Toronto. w-s-70

BOARDERS WANTED

BOARDERS WANTED—EVERY CONVENIence, near street car. Apply 176 Antrim street. 5d-74-626

MUSIC

PROF. D. SLOANE, TEACHER OF MUSIC and Languages. For full particulars, apply 226 McDonnel street. 1d-75

WANTED

WANTED TO RENT—BY FIRST OF MAY, Modern house. Apply Examiner Office for address. dtf-70-521

WANTED — TO BUY, SOME LAYING hens. Apply 602 George Street. 3d-596-75

WANTED—A GOOD IRONER. APPLY Fanning's Laundry. 5d-609-75

WANTED—TO BUY — HOUSE AND LOT. $200.00 down; balance in monthly payments. Apply Box 662, Examiner. 3d-75-662

WANTED — UNFURNISHED ROOM TO store furniture for five months. Apply by letter—675 Bethune St. 6d-75-659

WANTED — TO RENT — FOR MARRIED couple, two or three unfurnished rooms, near C. G. E. Address Box 658, Examiner. 3d-75-68

WANTED — TO PURCHASE—A MODERN House, central or west end; will pay $3,000 to $4,000. Apply by letter only. No agents. Box 624, Examiner. 3d-74-624

WANTED — DRESSMAKING, AT 434 1-2 George Street (Up stairs). 6d-623-74

WANTED—MUSKRAT SKINS. HIGHEST price paid. Simmons Fur Co., 180-2 Simcoe street. dtf-60-204

WANTED — TO RENT—SMALL HOUSE with garden, East City preferred. Apply Examiner for address. 3d-75-598

WANTED—1 H.P. MOTOR, A.C., 110 VOLTS, single phase, 60 cycles, in good condition. Apply at Examiner office. dtf-44

WANTED—TO RENT, BY APRIL 25TH, small house for married couple, with no children. Must be in good locality and reasonable rent. 'Phone 1745 or Box 534. 3d-7-534

WANTED — CANVASSERS FOR LATEST patented Spring Cleaning labour saver. Sells on sight. Large commission.—WOD MOP COMPANY, Ltd., 36 St. Peter St., Montreal, Que. 6d-72-5582

Notice to Creditors

In the Surrogate Court of the County of Peterborough.

IN THE ESTATE OF WILLIAM McMASTER, late of the City of Peterborough in the County of Peterborough, Gentleman, deceased.

NOTICE IS HEREBY GIVEN pusuant to Chapter 121 R. S. O., 1914, that all creditors and others having claims against the Estate of the bove named William McMaster, who died on or about the twelfth day of January, A.D., 1918, are required on or before the tenth day of April A. D., 1918, to send by post prepaid, or deliver to the undersigned Solicitor for Lee Cobb and Robert Morrison, the Executors of the Last Will and Testament of the said deceased, their christian and surnames, addresses and descriptions, the full particulars of their claims, the statement of their accounts and the nature of the securities (if any) held by them respectively.

AND NOTICE IS FURTHER GIVEN that after the said tenth day of April, 1918, the said Executors will proceed to distribute the assets of the Estate of the said deceased among the persons entitled thereto, having regard only to the claims of which they shall then have received notice, and that the said Executors will not be responsible for the said assets, or any part thereof, to any person, persons or corporation of whose claims notice shall not have been received by them at the time of such distribution.

DATED the twelfth day of March A. D. 1918.

A. E. DIXON,

397 1-2 George Street, Peterborough, Ont. Solicitor for said Executors. 5d-12-19-26-29

YOU CAN SAVE $15 TO $20

If you want a Cream Separator that skims clean and is strongly constructed, buy the KING SANITARY CREAM SEPARATOR. Sold by

THOS. RUTH,

Agent Cockshutt Machinery,

184 Simcoe Street, Peterborough.

4d-s.-4w-13

SITUATIONS WANTED

RETURNED SOLDIER OR PATRIOTIC man or woman to distribute war literature. We will pay you at least $120.00 Unusual opportunity for money-making. Winston Co., Toronto. 6d-t-t-s-71-598

NOTICE

WILL THE GENTLEMAN WHO PICKED up the French poodle dog from 40 Dennistoun Avenue kindly return same to 374 1-2 George Street, or telephone 764? 3d-74-639

FOR SALE

FOR SALE—A WHEEL, IN GOOD CONDItion. Apply at 534 Sherbrooke St. 5d-605-75

LAUNCH—21 FOOT, 6 H.P., GOOD TOP for sale, cheap. Apply Examiner for address. 3d-75-683

FOR SALE — SEED OATS — MARKET wheat; also Irish Cobler potatoes. Apply Peterborough Creamery. 5d-75-673

FOR SALE—FORD NON-SKID TIRES, 30 x 3 1-2—$15.00. New stock. Banks' Garage. 6d-75-655

FOR SALE—GOOD KITCHEN RANGE. Apply 479 Park St. 3d-599-75

FOR SALE—COW (YOUNG) JERSEY, well bred, to freshen May 1st.—Geo. Carpenter, Norwood Road, East of Canal Bridge. 5d-608-75

FOR SALE—FIFTY DOLLAR VICTORY Bond Apply to Box 627, Examiner. 5d-74-627

FOR SALE—NEW PIANO, PART CASH and rest on easy payments. Owner leaving city. Apply Examiner for address. 5d-622-74

FOR SALE—GENT'S OVERCOAT, WITH fur collar. Size about 38; almost new. Also medium weight coat and brown boots, size 6 1-2, Neolin soles, never worn. Apply Examiner for telephone number and address. 3d-73-620

PATENTS

GORDON, WIDDIFIELD & O'BRIEN, Barristers, Solicitors. Patent applications receive special attention. Office: Cor George and Hunter streets.

FOR ADOPTION

FOR ADOPTION — BABY GIRL, FOUR months old. Apply Examiner for address. 3d-596-73

AGENTS WANTED

AMAZING SELLER — TABLETS THAT wash clothes spotlessly clean without rubbing. Promise to solicit orders with ten cents will bring samples for four washings. Make dollar an hour. Bradley's Co., Brantford, Ont. 18d-71-552

SALESMAN—CALLING IN CITY, TOWN, and country trade, to sell a line of high-class Beverages.—Elk Product Co., 764 Bathurst street, Toronto. 28d-e w-52-9921

HELP WANTED—MALE

WANTED—BOY FOR SOUTH WEST END Route. Apply Examiner Office. 3d-75

WANTED—FIRST-CLASS LATHE PLAINers and Boring Mill hands. Rate 59c per hour. Apply Canadian General Electric Co. 6d-490-96

WANTED — TWO BOYS WHO HAVE passed the Entrance examinations, to learn a trade Apply Box 1167, Peterboro P. O. 3d-641

HELP WANTED—Female

WANTED—GOOD DINING ROOM GIRL. Apply Montgomery House. 3d-600-75

WANTED—A GOOD GENERAL SERVANT Apply at 422 Rubidge street. 3d-75-681

WANTED—NUMBER OF GIRLS, MUST BE twenty years or over. Apply Can. Gen. Electric Co.

WANTED — HOUSEKEEPER TO GO TO Country. Apply Box 653, Examiner. 3d-75-653

WANTED—WOMAN FOR CLEANING, TO work by day. Apply Montreal Hotel corner King and Aylmer. 3d-75-671

WANTED— A BOY TO DELIVER parcels. Apply 261 Charlotte St. 3d-75-687

VERY FINE EDUCATIONAL OPPORTUNity for a number of bright, ambitious girls. Apply Box 2641, The Examiner. 3d-75-657

WANTED—STENOGRAPHER AND BOOKkeeper, for Real Estate, Life and Fire Insurance Office. State salary by Letter only Box 637 Examiner. 3d-74,637

WANTED — SEVERAL BRIGHT YOUNG ladies for ten weeks' special work. Write Box 2640, The Examiner. 3d-75-667

WANTED—TEACHER FOR S. S. NO. 5, Douro, to commence duties after Easter holidays. Second-class Normal training required. Catholic preferred. Apply stating salary expected, to John A. Crowe, R. R. No. 4, Lakefield, Ont. 3d-75-616

LADIES WANTED—To do plain and light sewing at home, whole or spare time, good pay; work sent any distance; charges paid. Send stamp for particulars. National Manufacturing Company, Montreal. 6ds-6w-13-541

WANTED—STENOGRAPHER AND BOOKkeeper. Duties to commence at once. Apply Box 991, City. 3d-607-73

ARRANGEMENTS ARE NOW BEING made for a party of three hundred young ladies to visit the battlefields of Europe with a carefully conducted and chaperoned party at close of the war. Trip to be given: all expenses paid, in exchange for some attractive special work to cover a period of ten weeks. Splendid undertaking for wives or sisters of Canadian soldiers. If you desire to visit the world's greatest battle scenes write at once for particulars. Educational Club, Post Office Box 177, Toronto. 3d-75-657

LIVE HENS WANTED

I pay the highest Cash Price for any quantity of good plump Live Fowl. Call or write

S. Cohen, 189 Charlotte

SAVE FUEL

BY USING

The Little Red Hot Heater

The quickest acting and most efficient Electric Heater in the market.

Boils, Frys, Toasts or Heats. Guaranteed for one year. Very economical on electric current. Can be connected to any lamp socket.

Price $4.00. For sale by

The F. R. J. MacPHERSON CO., Ltd

Two Stores, 176-178 Simcoe st.

Peterborough's Real Estate Market

Everyone interested in Real Estate should read "The Daily Examiner" for Wanted and For Sale Ads. It will be found a profitable habit. There's a moral for buyers and sellers alike.

Before Buying or Renting Take a Good Look at These Houses

FIVE ACRES.

For sale ¼-mile from city, brick house and stable, south end. PRICE $2500.00. IMMEDIATE possession.

A very FINE PROPERTY on Gilmour street, large modern brick house, hardwood floors, etc. Lot 109 x 186. Good brick stable and garage. The house would make a first class apartment and would rent readily. See—

H. J. McCANNAN, 140 Simcoe Street PHONES: 749—772

FOR SALE

TWO STOREY RED BRICK HOUSE—double parlor, dining room and kitchen furnace, gas, 3-piece bath, hardwood floors. This property is very central and finely located. Price only $3,600.00.

FOR SALE — EXCEPTIONALLY WELL built, eight-roomed house, 476 Cedar St. double lot; all conveniences, except furnace. Price $3,550. Apply on premises. 3d-75-672

TWO STOREY RED BRICK HOUSE, FULly modern on Maitland Ave., will be sold very reasonable as the owner has other property if you are looking for something right, get this beautiful property. Only $3,500.00.

FOR SALE — HOUSE, CENTRAL LOCAtion; will cost you $1,400. No taxes, nor fire insurance. Let me explain. To pay $300 down; balance, half yearly payments. House has six rooms, light, water, one-piece in bathroom. Speak quickly.—S. H. Mitchell, 239 Reid street. 6d-611-73

FOR SALE — THAT VERY DESIRABLE property, at 528 Gilmour St. Lot 100 ft. frontage by 196 ft. deep. Large modern 10 room brick house; beautiful lawn. Brick garage and stable at rear. Easy terms. Apply D. R. Fleming, 307 Boswell Ave., or 'phone 709, 8 to 6. 6d-603-73

FOR SALE—If you have $200 you can buy a nice new $2,000 brick house with brick kitchen, plumbing, water and light, and pay balance in monthly payments. House in South End, near car line; convenient to all factories. Deal with owner. Box C, Examiner. dtf-56

$1550.00—Buys a two-storey house on Aylmer street between Dublin and London with light, water and large lot.

$2,200.00—Buys a two-storey brick house on Sherbrooke street, six rooms, bath, electricity, large garden. Terms, $200.00 down. Balance, $18.00 monthly.

ELEGANT GROCERY, WITH LIVING rooms attached. Fine section, about $2,500.00.

Come in for information or 'Phone appointment.

Peterborough Realty Co.
124 Hunter St. Phone 242

TO RENT

TO RENT—APARTMENT. APPLY 380 Water Street. dtf-66-331

TO RENT—FURNISHED BEDROOM AND Kitchen, with gas. Apply Examiner. 5d-75-660

TO LET—UNFURNISHED APARTMENTS; bright and warm, verandah and balcony. Apply 687 George. 3d-75-679

TO LET—COMFORTABLE, SMALL HOUSE —light and water. Apply 687 George St. 3d-75-679

TO RENT—BUSINESS STAND, WELL LOcated for confectionery, ice cream, groceries Easy terms. Also garage. Apply Post Office Box 858, Peterboro. 6d-610-73

FURNISHED BED ROOM AND SITTING-room, combined, to rent. Two young men or two young ladies preferred. Call at Examiner for address. 3d-75-678

TO LET — FURNISHED ROOMS.

FOR RENT—NO. 387 WATER STREET, suitable for store or office, immediate possession. Apply 437 George street dtf-86

TO RENT—HOUSE IN EAST CITY, WITH good garden. Aply 350 Aylmer Street. 3d-642-74

TO RENT—FURNISHED ROOMS, WITH privilege of light housekeeping. Conveniences. Apply Examiner for address. 3d-75-661

TO RENT—ROOMS TO RENT—CENTRAL. Apply Examiner for address. 12d-65-364

TO RENT—SEVERAL FURNISHED ROOMS Pleasant locality. Conveniences. Central. Apply to W. J. Middleton, 526 Water St. 3d-75-679

FOR RENT—NO. 387 WATER STREET, suitable for store or office, immediate possession. Apply 437 George street. dtf-86

TO RENT — LARGE FLAT — CORNER Charlotte and Aylmer. Suitable for rooming house. Apply 225 Charlotte street. 6d-70-523

TO RENT— SHOP NO. 464 AYLMER ST., Peterborough. Suitable for small manufacturing plant or good garage. Apply for particulars to J. R. Metheral, 474 Aylmer Street. 28-65-351

TO RENT—WAREROOMS IN GRAND CENtral Building, formerly occupied by Mr. John Edgar, immediate possession. Apply 437 George Street

TO RENT—HOUSE TO RENT, 389 Queen street—$24 a month. Apply D. J. Lundy, 95 Hunter street. dtf-63-319

TO RENT—APARTMENT—UP-TO-date; heated, gas stove, stationary tubs, sink, bathroom. Tenant leaving town. Apply 526 Water St. 3d-75-686

BOARD WANTED

WANTED—ROOM AND BOARD FOR lady with one small child. Central. Apply Box 595, Examiner. 5d-73-595

PERSONAL

PRIVATE CLUB
MARRY RICH—HUNDREDS ARE ANXIOUS.
ENCLOSE STAMPED ADDRESSED ENVELOPE TO
E. P. ISHERWOOD,
ISHERWOOD P.O., ONT.

FOR SALE

A good eight-roomed, solid Brick House; shingles in mortar; 3-piece bath room, on Lock street. Lot is 86 x 100, more or less. $2,500 cash, or easy terms, or will trade for smaller house. By—

T. WALKER & CO.
377 Park Street Phone 1002

W. C. AUSTIN'S LIST

FOR SALE—7 room brick house, Charlotte street. Modern. Excellent locality. Warm house. $3,400. Part cash.

8 room solid brick house, central, north. Modern conveniences. Hardwood floors. Lot 100 x 160. First class garden, with raspberries, currants, gooseberries, few apple trees. Chicken house. Only $4,000; a decided bargain

TO RENT—One large modern house. Centre of city, with all conveniences and garage, and two smaller houses. Not yet rented.

W. C. AUSTIN & CO.,
163 Hunter street. 'Phones 70 and 210.

AvoidPaying Rent

OWN YOUR OWN HOME and improve it for yourself. If your means are limited, I am in a position to arrange favourable terms at very moderate prices for comfortable homes in desirable localities.

Call in at 3-7-2 Water street, and talk the matter over with me.

I am also offering more expensive and entirely up-to-date homes in some of the best localities in this city, at prices that are decidedly right. A call will convince you. Others have profited thereby. Why not you?

M. H. QUINLIN
372 WATER STREET. 'PHONE 822.

A Suburban Home

Is by far the best for a working man to buy. Low price, easy rent terms, low taxes and garden to supply wants and save dollars. Time wasted before and after work can be profitably employed; safe and healthy place for old and young. Because of my desire to retire from business I am selling choice lots under value on any reasonable terms to suit buyer, and give immediate possession. No taxes nor interest this year, and assistance to build if needed. Come in for full particulars.

T. Hurley

Cor. Stewart and Hunter.

Cement
Lime

Hard Wall Plaster
White Rock Finish
Mortar Color
Plasterer's Hair
Plaster Paris

FOR SALE BY

Thos. A. Rehill

210 Wolfe Stree

Near C.P.R. Station

Phones Office 245: House 1372

SOCIETIES

CHILDREN'S AID SOCIETY
of
Peterborough City and County
For the Care of neglected and ill-treated children.
Children for Adoption.
G. W. POWELL
Assistant Secretary and Inspector
5?8 George Street.
'Phone 1044 Office Hours, 3 to 6 p. m.

Does Your Home Need Some New Furniture?

CROWDS ARE ATTENDING THE

CLOSING OUT SALE

OF

CLEGG & Co.'s

Entire Stock of

MODERN FURNITURE

Whether your Home is an old one, or just built, there is always some pieces that needs to be replaced or added. Now is your chance. If you buy it at CLEGG'S SALE you will Save

25 p.c. to 33 p.c.

Here Are a Few Examples of the Reductions Throughout the Store

Quarter Cut Oak Dining Table, top 44 inches, golden finish. Regular $25.00,... for **$16.25**

Genuine Mahogany Dressers. Colonial design, British bevel mirror, satin finish. Reg. $40.00... **$29.95**

Genuine Mahogany Bed, roll top, satin finish.. Regular $45.00, for **$32.95**

White Enamel Bed, spring and mattress. Regular $14.50, for..... **$10.45**

Mahogany Music Cabinet, with mirror and drawer. Regular $14.00, for.. **$7.95**

Chesterfield, nicely upholstered, deep tufted, spring back and arms..... Regular $80.00, for **$55.00**

Solid Oak Diners, upholstered, fumed and golden finish..... Regular $26.00, for..... **$18.95**

Mahogany Music Cabinet, with drawer. Regular $12.50, for..... **$6.95**

Quarter Cut Oak Combination Bookcase and Secretary, golden finish..... Regular $25.00, for..... **$19.50**

Jacobean Oak Chair and Rocker, cane backs, upholstered in genuine leather..... Regular, per pair $55.00, for..... **$42.00**

Quarter Cut Oak Library Table, with drawer and book shelves..... Regular $18.50, for **$14.50**

Couches, nicely upholstered in Imperial leather. Golden oak frame..... Regular $8.50, for..... **$6.75**

PICTURES—Collection of Framed Pictures in Oils, Water Colors, Steel Engravings, Sepias, Chromos, and Reproductions of Old Masters.

CHILDREN'S TOYS—Rocking Horses, Dolls, Dolls' Carriages, Dolls' Beds, Orioles, etc.

No Reserve on Anything in the Store, as This Old Established Business Must be Wound Up at Once

NOTICE—All unpaid accounts due the firm, are required to be settled on or before May 1st.

Watch for the Special Sales Next Week

Labour United In A Federal Party That Promises Much

Mr. William Stevens and Mr. A. McArthur returned to-day from the Labour Conference which was held yesterday in Toronto, in connection with the formation of the Independent Labour Party. They were delegates from the Peterboro Trades and Labour Council.

Mr. Stevens reports an excellent meeting with over three hundred delegates present from all parts of the Province; Ottawa, Cobalt, and places as far west as London, were represented. An Independent Labour Party was formed, and Mr. Stevens says there is not the slightest doubt but that the new organization is here to stay, and that in the future it will play a prominent part in connection with the two political parties of the Province. One object of the new party which was given birth yesterday is to see that the Labour interests have a larger representation in Parliament.

Other objects are (a) To organize and maintain in Parliament, Provincial and Federal, a political Labour party. (b) To co-operate with kindred organizations in joint political or other action in harmony with the party constitution and standing orders. (c) To give effect as far as may be practical, to the principles from time to time approved by the party conference. (d) To secure for the producers, by hand or by brain, the full fruits of their industry, and the most equitable distribution thereof. (e) Generally to promote the political, social and economic emancipation of the people, and more particularly of those who depend directly upon their own exertions by hand or brain for the means of life."

ENGINEERS—LOOK!

SAFETY FIRST FOR YOU

CLOSE that valve on the steam main or sprinkler system quick! Life or property is endangered. The valve is hard to get at. Ladders mean falls or scalding. The BABBITT ADJUSTABLE SPROCKET RIM closes any valve with the pull of a chain. Fits the wheel of any valve. Explicit valuable information on request —no obligation.

BABBITT ADJUSTABLE SPROCKET RIM

ENGINEERING SPECIALTIES COMPANY LIMITED

1000 King Street West : : Toronto, Ont.

Manufacturers of the **EVERLASTING VALVE** *for boiler blow-off service and 1000 other uses—IT NEVER LEAKS—240,000 IN USE. Write for catalogue.*

SPECIAL MUSIC AT GEORGE STREET

The evening service will be bright musically. The choir will sing Ashworth's "The Strife is O'er," and Turner's "O Death Where is Thy Sting." Miss Emma Worth, Mrs. J. H. Renwick and Mr. Arthur Morrison, of Toronto (formerly of Chicago) will sing solos. Nine ladies of the choir will sing Rowley's 'Easter Day' as arranged by Mr. J. H. Renwick. The pastor's subject is "If a Man Die Shall He Live Again."

BRITISH WERE WELL SUPPLIED

German General Never Saw Such Stocks of Munitions

AMSTERDAM March 30.—The correspondent of the Amsterdam Handelsblad, visiting the Verdun front, declares he saw great masses of German troops concentrated there. He interviewed Gen. Gallwitz, who said he never saw such enormous stocks of munitions as the British have.

Peterborough Store Windows

Notwithstanding All the Difficulties the Display is An Excellent One

Robert Fair Company.

The window of the Robert Fair Company presents an attractive appearance. The display includes a number of Easter hats trimmed in the season's latest styles. Also interesting are the blouses showing the popular models with convertible collars. Some of them have a tucked panel set in with hemstitching and ribbon tie. New spring coats that speak individuality are also included in the many good things shown in this window. They embody the latest word as to style, colour and fabrics. The new spring styles this year are strikingly handsome; no previous season ever offering such a delightful variety. The splendid stock of the Robert Fair Company is so large and varied that dozens of becoming models in coats, suits and dresses can be found for every style of figure.

Richard Hall and Son.

The story of beauty and attractiveness that is revealed in the window display of the Richard Hall and Son, is a story that must be read with one's own eyes and receive each wearer's own interpretation. This season's styles as represented in the magnificent display contain latest offerings. The dainty materials, charming designs, and delicate colours all unite in making it very appealing to the feminine mind. In the main window is shown an attractive line of the most fashionable outergarments, smart up-to-the-minute models developed in the new fashionable colours from the newest fabrics of the season. Some of them are silk-lined in plain or novelty effects, introducing an innovation of the season. The Easter stock of the Richard Hall and Son, is complete and will well repay a visit to the store.

A. W. Cressman Company.

A variety of smart styles, splendid materials and carefully tailoring combine to make the spring suits displayed in the window of the A. W. Cressman Company, wonderfully attractive. They include a number of the leading shades, good-wearing materials and a number of jaunty models. In the extreme south window is shown some of the newest styles in ladies' footwear. These shoes are the latest designs and colours embracing points of shoe-making that have yet to be surpassed. The styles include Oxford, Colonial, pumps and dainty strap slippers; high and low heels represented. Gloves of the most delightful sort are shown in another window of the Cressman Company, and while of conservative style according to the latest edict of Ta Mode, there is a difference about them that will appeal to any shopper in search of something new for Easter.

Eliot's Store.

Elliot's Store, while handicapped in the matter of downstairs display owing to the extensive alterations to their store, have an exceedingly well selected stock of serviceable and attractive millinery and ladies' wear. Exceptionally good taste has been shown in the selection of the display that is now before the ladies of the city in everything pertaining to materials, designs and colors. In millinery and ladies' wear Elliot's Store as usual will be the shopping place for many of the ladies of the city and vicinity

Special Services All Next Week

SERVICES IN THE MARK STREET CHURCH WILL BE CONTINUED ALL NEXT WEEK.

The services in the Mark street church to-morrow will be of unusual interest. At the morning service the Sunday school choir will render several choruses. They will be assisted by the orchestra and Miss Elva McIntyre will sing.

In the evening there will be special music by the choir. The pastor will preach at both services upon subjects appropriate to Easter.

SPECIAL SERVICES.

During the week from March 31st to April 5th special services will be held each evening at 7.45 o'clock. The following speakers have been secured:

Monday—Rev. A. Doner, pastor of Bethany Tabernacle.

Tuesday—Rev. J. P. Wilson, D.D., pastor of Trinity Methodist church.

Wednesday—Rev. R. Pogue, pastor of St. Paul's Presbyterian church.

Thursday—Adjutant McElhiney.

Friday—Rev. A. J. Thomas, pastor of the George street Methodist church

These services will be patriotic and evangelistic in character. It is a day when the hidden forces of the nation's life need to be mobilized for victory. Join with those who attend these meetings in a prayer for the Empire, our boys, and that we may win Christ.

THE SPRING TONIC FOR THIN, PALE PEOPLE

If You Want to Gain in Weight and Recover Your Appetite, Energy and Ambition, Try This Well Known Remedy.

With the passing of winter many people feel weak, depressed and easily tired. The body lacks that vital force and energy which pure blood alone can give. In a word, while not exactly sick, the indoor life of winter has left its mark upon them, and a blood-building, nerve-restoring tonic is needed to give renewed health and energy. Dr. Williams' Pink Pills are an all-year-round blood builder and nerve tonic, but they are especially useful in the spring. Every dose helps to make new, rich, red blood, and with this new blood returning strength, cheerfulness and good health quickly follows.

If you are pale and sallow, easily tired, or breathless at the least exertion; if your complexion is poor, or if you are troubled with pimples or eruptions, Dr. Williams' Pink Pills are just what you need to put you right. If you have twinges or rheumatism, are subject to headaches or backaches, if you are irritable or nervous, if your sleep does not refresh you, or your appetite is poor, you need the treatment which Dr. Williams' Pink Pills alone can give—you need the new blood, new health and new energy this medicine always brings.

A COMPLETE WRECK.

Mrs. C. Forsythe, R. R. No. 2, Fisherville, Ont., says: "At the age of fourteen my daughter Viola was feeling very much run down in the spring. Then she was attacked with whooping cough which left her a complete wreck. She had no appetite—could not sleep well at nights, and was subject to chills which sometimes kept her in bed for the day. She was doctoring steadily but not apparently getting the least benefit, and I naturally grew very anxious. One of my neighbors suggested giving her Dr. Williams' Pink Pills and I got her a box. When she began using the pills she weighed only 87 pounds. Before the box was all gone I sent and got six more boxes, and under their use she constantly grew stronger. Her appetite improved, the color came back to her cheeks, she could sleep well, and feels and looks like a different person, and with all this while using the pills she gained 20 pounds in weight."

A SALLOW COMPLEXION.

Miss Gladys Marshall, Chatham, Ont., says: "I suffered from nervousness and my blood was in a very poor condition. My face broke out in pimples and my complexion was very sallow. I took doctor's medicine but without beneficial results. I was feeling much discouraged when a friend recommended Dr. Williams' Pink Pills. I used in all six boxes, and was overjoyed to find that my complexion had become quite clear, pimples had disappeared, my nerves were strengthened and my old time health and ambition returned. I shall always have a good word to say for Dr. Williams' Pink Pills."

GAINED IN WEIGHT.

Mrs. M. B. Rickert, Kitchener, Ont. says: "I was weak, run down, and losing weight when I began using Dr. Williams' Pink Pills. I took the pills steadily for a month, and the difference they made in my condition was most gratifying. I gained both in strength and weight, and feel since I used the pills like a new person. I also recommended the use of the pills to my daughter in law, who was pale, thin and weak. When she began using the pills she weighed only 103 pounds, and when she discontinued their use she weighed 137 pounds. For all weak people I think there is no medicine can equal Dr. Williams' Pink Pills."

A SPRING COLD.

Mrs. Chas. Winegarden, Delhi, Ont., says: "Last spring my daughter Ruby was taken with a bad cold. She seemed weak, had a constant pain in the side, grew pale, and as the remedies usually used in cases of this kind did not help her we feared she was going into a decline. I decided to give her Dr. Williams' Pink Pills and got six boxes. Before she had used them all she was again well and strong. The cough had left her; she had a good appetite, the pain in her side disappeared and a nice rosy color had returned to her cheeks. I have therefore much reason to speak warmly in praise of Dr. Williams' Pink Pills."

Notwithstanding the increased cost of all drugs, there has been no change in the price of our Dr. Williams' Pink Pills. They can be had through any medicine dealer at 50 cents a box, or six boxes for $2.50, or will be sent on receipt of price by The Dr. Williams' Medicine Co., Brockville, Ont.

EASTER SPECIALS

In Men's and Women's

SMART BOOTS

For Early Spring Wear

Come in and see them. No trouble to show you our goods and prices. I am showing a fine Spring Stock of the Smartest Footwear in Peterborough, bought at the closest prices for cash, and will be sold away below Regular values during Easter Week:—

100 PAIRS LADIES' LOW SPRING SHOES—Patent leather, with fancy cross straps. Regular value $5.00.... Special this week **$2.98**

LADIES' DRESS BOOTS—Hi-cut, with grey or brown tops, high heels, Goodyear Welt. Regular value $7.50. Special this week— **$4.00 $4.50 AND $5.00**

LADIES' FASHIONABLE BOOTS—Leather or cloth tops, laced or buttoned, high or low heels. Regular value $5.00..... Special for this week..... **$3.25**

MEN'S NEW SPRING BOOTS — In black or tan, laced or buttoned, English style or box toe. Regular value $8.00..... Special this week..... **$5.95**

MEN'S NEW MODEL LOW SHOES — For Spring wear. Brown, tan or black, and Goodyear Welt. Regular value $5.00..... Special this week..... **$3.95**

BOYS' DRESS BOOTS—In brown, with Neolin soles. Regular value $6.50..... Special this week..... **$4.95**

FULL LINE OF CHILDREN'S NEW SPRING SHOES AT PRICES THAT CANNOT BE MATCHED IN THE CITY.

REPAIRING *If you want your Boots and Shoes Repaired in a first-class manner, and done quickly, bring them here. Electric power Finishing and Sewing Machines, the most complete in the city.*

Model ELECTRIC SHOE SHOP

166 Simcoe Street - - - M. Vereanda

LAKEFIELD NEWS

Roads to the North Are in Bad Condition

Lakefield, March 30.—Owing to the bad condition of the roads it was impossible for Mrs. Miller of Warsaw, to speak to the Soldiers' Comfort Club on hospital conditions overseas but Mrs. Miller hopes to be able to come in the near future. The afternoon tea at the Comfort Club was a success and the sum of $14 was taken in. Lance Corp. C. Stenner spoke to the club for a few minutes.

CURLING CLUB.

The Lakefield curling club propose holding a dance in aid of the Soldiers Comfort Club, in the town hall, on Friday, April 12th.

WILL GIVE CONCERT.

The Soldiers' News Club and the Maple Leaf Club will give a concert in the town hall on April 19th. The proceeds will be divided between the clubs. The Soldiers News Club will spend their share on maple sugar for our Lakefield boys overseas. The Maple Leaf Club are working for the Maple Leaf Club which has headquarters in London, England, and makes the leave of our boys so pleasant.

Mr. Robert Park of Madoc spent a couple of days in the village while on his way to visit his brother, Mr. Joseph Park, at Apsley. He was accompanied by his niece, Miss Adeline Park, of Havelock.

Rev. Mr. Gardiner of Bobcaygeon, was in the village en route to his former parishioners at Apsley.

Miss Park of the High School left on Friday to spend her Easter vacation at her home in Peterboro.

Miss Corkery is spending her Easter vacation in Peterboro.

Mr. Ira Lennox is moving to Burleigh for the summer months. He has accepted a position with Mr. Gordon Fraser.

Capt. (Rev.) H. A. Ben Oliel has resigned from St. John's parish, Lakefield, his resignation taking effect on Easter Day. His household goods were moved into storage this week. Rev. Cecil Spencer has been appointed as rector.

Rev. W. M. Cragg, (formerly of Lakefield,) returned missionary from Japan, will preach in the Methodist church on Easter day. In the evening the service will be in charge of the Woman's Missionary Society and both Mr. and Mrs. Cragg will speak.

The A.Y.P.A will hold an afternoon tea and sale of home made cookery, in Alford's restaurant, on Wednesday afternoon, April 3rd, from 3 to 6 o'clock. Contributions and patronage are solicited. Proceeds are for patriotic purposes.

Miss Edith Griffin is in Toronto, attending the Ontario Library convention. Miss Griffin intends to purchase some new books for the Public library here.

Union Service At Trinity Church

Over six hundred persons took part in the Union service which was held in Trinity Methodist church yesterday. Rev. J. P. Wilson, D.D., pastor of the church, was in charge of the service. Rev. R. A. Whattam read the lesson. Rev. S. Crookshanks opened the meeting with prayer. The Love Feast was read by the Rev. A. J. Thomas, and Rev. B. Greatrix led the Sacrament. A full choir was present.

Leg Sore

A huge sore—very deep—full of foul discharge. Agony all day; no rest at night. Then—just a few drops of the gentle cooling liquid, D.D.D. Irritation and pain gone. Sweet, refreshing sleep at night. In due time, complete cure. We guarantee D.D.D. McDermid & Jury, Druggists, E. L. Payne, Druggist.

D.D.D. The Liquid Wash

SPRING HAS ARRIVED

The bright sunshine will show the need of decorating.

Let us give you estimates for

Painting, Paper-hanging or Kalsomining

Size of job no object.

Hughson Johnstone

DECORATOR

416 WATER ST.

Opp. Post Office

A. E. JONES, Manager

Phone 958

Smart Utility Hats Fashionable New Styles

The type of Hat that plays the most important part in a women's life is

The Chic Tailored Street Hat

Which serves her on so many occasions. It is hats of this character that our Millinery Department specializes —particularly featuring for spring those smart tailored effects in many versions of the prevailing mode at the acceptable prices of ..... $7.50 to $12.50

Although there are styles for less—and those that cost more.

Pretty Neckpieces of Ostrich and Marabou for Present Wear

So becoming—so light—yet warm—No neck pieces so satisfactorily tide over the period between fur time and summer as that made of soft Marabou or Ostrich. And you're sure to find one to your liking in our Millinery Department.

There are Ostrich neck pieces and Marobou shoulder capes of the prettiest order in taupe, grey, natural, Pekin blue and black and white.. Prices range from..... $2.00 to $12.00

RICHARD HALL & SON LIMITED

"OLIVET TO CALVARY"

"Olivet to Calvary," a choral work by J. H. Maunder on the theme of the Passion of our Blessed Lord, was a fitting climax to the round of services held yesterday in St. John's church, all four of which were well attended. "Olivet to Calvary" superseded Stainer's "Crucifixion," which under Mr. R. J. Devey's direction was sung on Good Friday night regularly since 1906.

St. John's choristers scored heavily in last night's production, once again demonstrating what can be accomplished by a purely voluntary choir choir by intensive training, for this performance was given without any outside help, and the soloists were from its own members.

The chorus work both in "Olivet," and in the hymns, was splendid, in perfect phrasing, balance of tone, expression, and, most important feature in a work of this kind, the evident heartfelt reverence of the choristers.

Mr. R. J. Devey has given splendid evidence of rare ability for many years past in the production of oratorio, opera and cantata, and it is certain that the performanc last night was well up to the standard of excellence in choral work he has established, and steadily maintained.

The Solo Parts.

The solo parts were finely sung by Mrs. A. L. Amys, Mr. T. W. Ward, and Mr. Walter Hutchinson, so was the quartette (double) by Mrs. Devey, Mrs. Perks, sopranos, Mrs. Evans, Miss Lancaster, altos, Mr. Marshall, Mr. Hutchinson, tenors, and Mr. Coleman, Mr. Flowers, basses.

Mr. Cyril H. Devey skillfully presided at the organ, and was heartily congratulated for his excellent playing. Lantern slides were effectively operated by Mr. Amus Conway.

The Rev. Canon Morley of St. Alban's Cathedral Toronto, conducted the devotions before and after the cantata.

The Choristers.

Boys: Masters Kennet, Watson, Roberts, I. Watson, Bachelor, L. Bachelor, Graham, Perks, Hutchinson, H. Coleman, G. Coleman, J. Yarnold. Ladies: Mesdames Devey, Evans, Amys, Cooper, Perks, Coleman Ritchie, Misses: Quartermaine, Wood, Fenwick, Bickersteth, Bridge, Lancaster, Smith, Mann. Messrs. Ward, Coleman, Flowers, Hope, Rootes, Stoneley Brown, Frost, Marshall, Hutchinson, Campazzi, Heidermann, Glover, Pitchford, Russell Johnson.

Ten of the choristers were absent through sickness or holidays.

RECITAL IN TRINITY CHURCH

There was a large attendance at the enjoyable recital given by Mr. and Mrs. George H. King, assisted by Miss Lasca Elliot of Goderich, in Trinity Church, yesterday afternoon. Not only was the programme a good one and the artistes contributing to it of high merit, but the restful, quiet church, on a beautiful spring afternoon, tended to increase one's enjoyment in one of the pleasures that can still be enjoyed with an easy conscience in these sad and anxious days. The programme opened with an organ solo by Mr. King. an "Offertory" composed by Batiste, the late organist of the Church of St. Eustache, Paris to St. Cecilia, the goddess of music. This was given an excellent rendering, the registration being good and the pedalling clean and unblurred. Mr. King's second number "Evensong," by Johnston, was beautifully played, the fine quality Vox Humana stop being used with good effect. One could indeed imagine "far away through arches dim, a sad sweet melody" sounding forth as the worshippers, amid the twittering of birds, wended their way to evensong. Lemare's well known and always pleasing "Andantine in D Flat," completed Mr. King's solo numbers, in all of which he exhibited to great advantage the beauty and fine quality of the Trinity Church organ. Mrs. King, soloist of Trinity Church, gave Denza's bright dainty song "Sing on" a delightful rendering, the rippling runs being sung with beautiful tonal quality and evenness. Mrs. King's enunciation is very distinct, and her phrasing exceptionally good. Her next number was one well adapted to show the flexibility of her voice and to test her powers as a singer of Oratorio, being the Aria from Handel's Judas Maccabaeus, "So shall the Lute and Harp Awake." This fine Aria was done full justice to by Mrs. King. Her other numbers were Kennedy Russell's tender, beautiful song, "Vale" (Farewell), Noel Johnson's "Remembrance," and Trevalsa's dainty little ballad "My Treasure." All three numbers were most tastefully sung, the singer exhibiting great feeling and symoathy in her interpretation of them.

Mrs. King gave Carrie Jacobs Bond's "A Perfect Day" as an encore number. Miss Lasca Elliot is a real pianist, possessed of a brilliant technique, a fine touch, and also temperament, without which quality a pianist may play ever so brilliantly and still leave the audience unmoved. Miss Elliot has force and can get a big fortissimo, but she can also get a most delicate pianissimo, this was specially in evidence in the first movement of the Humersque de Concert." by the well-known American pianist, Homer Bartlette," and in Nollet's "Elegie in C sharp minor, which was most delicately played. Kowalski's "March Militaire," in octaves, was given a brilliant rendering.

Miss Elliot is a pianist whom Peterborough music lovers will hope to hear on some future occasion. Miss Elliot, in response to an encore, gave Charminadi's "Air de Ballet." Mention should be made of the sympathetic accompaniments played by Mr. King to the vocal numbers, too frequently the work of the accompanist, who can utterly mar the best efforts of a vocalist, is taken for granted.

The Recital concluded with the singing of the National Anthem.

Alex. Gordon's Display Of Easter Meats

Some of the best Easter Meats in Canada will be found at Alex. Gordon's Meat Market, George street, on Easter Saturday. You will find among other toothsome cuts:

Prime Beef, from choice young steers, fed by the well known stock raiser, Mr. D. Dodds, of Monaghan, weighing 720 lbs. It's a pleasure to cut such meat.

Extra choice young Pork and Veal Calves, from some of the best farmers in the district.

Spring Lambs, that took a whole lot of money to get them, and that will please any epicure.

Also, an abundance of Fancy Meats, Sugar Cured Hams, Sausage, etc., etc.

Order early and lessen the rush on Saturday.

ALEX. GORDON.
Phone 34. 461 George Street.

GET RID OF Pimples

Quickly, Easily and Cheaply by Using Cuticura

The Soap to cleanse and purify, the Ointment to soothe and heal. Nothing better for all skin and scalp troubles, as well as for every-day toilet purposes.

Sample Each Free by Mail

With 32-p. Skin Book. For samples address post-card: "Cuticura, Dept. N, Boston, U. S. A." Sold throughout the world.

PURE GOLD JELLY POWDERS

Once you have tasted Pure Gold Jelly, the price will not matter.

At all good grocers.

Pure Gold Mfg. Co., Ltd.
Toronto

2 Packets for 25¢

JOPLINGS

HOME-FED

Easter Meats

The Pride of the Cook

PRIME BEEF—Our shambles are full to overflowing with Prime Young Heifers and Steers, specially dressed for the Easter trade. Some of the choicest weighing as high as 820 lbs. dressed meat. We select the best stock from our own County Stock Farms. And just as sure as good corn makes good fat beef will it make good bone and muscle for all who eat it.

VEAL—Delicious Milk-Fed Veal — luscious and tender. Calves' Livers, Kidneys and Sweet Breads.

SPRING LAMB—An extra fine display of choice Young Lambs—the pick of the best folds.

YOUNG PORKERS—That will eat like chicken. Lean Roasts of Fresh Pork, etc.

SWIFT'S EASTER BACON—Premier Hams, Bacon, Windsor Back, etc.

SAUSAGE—Our own make of Toothsome Sausage, Hamburg Steak, Hearts, Livers, Tongues, Hocks, Head Cheese, etc.

CRATE-FED CHICKENS—Specially fed for our own trade.

GOOD THINGS TO EAT AFTER THE LENTEN SEASON.

Joplings & Sons
340 George Street - Phone 275
OPEN UNTIL 10 O'CLOCK TO-NIGHT.

STAINER'S CRUCIFIXION

The choir of All Saints' Parish urch sang Stainer's Crucifixion t night to a large congregation, sisted by Miss Logan, violinist. The oruses were particularly well renred; the large choir caught the irit of the music and the attack d diction inspired their hearers eatly.

The soloists and chorus were trained by the choirmaster, who conducted throughout the evening.

Mr. T. H. Boddy (bass), and Mr. E. Chandler (tenor), took a number of the solos, and both sang well. rticularly were they heard to advantage in the duet for bass and ten-

The other solos were very acceptly sung indeed by the following ntlemen Tenors, Mr. W. Barry, Mr. orge Gladwin, Mr. J. Raybould; ss, Mr. W. Gatfield."

Miss Laura Logan played a beautiful solo number, Berceuse (Lullaby). iss Logan seems to add charm to r playing each time she is heard, d last night won new laurels for rself.

Miss Doris Rathbone, always a vorite, sang the beautiful contralto solo from the Messiah, "He was Despised," with pure intonation and this number was greatly enjoyed.

Miss Flowers' playing on the organ was all that could be desired, her work in no small measure helping to make the evening's success.

The prayers were read by the rector, Rev. R. B. Grobb, who thanked the choir and those who had helped for their efforts and kindness.

Easter Sunday At Murray Street Church

Easter Day will be a high day at the Murray street Baptist church. At the 11 o'clock service the pastor will preach the Easter sermon and the choir will render anthems suitable to the Resurrection morning. Easter Sunday is always a day of especial hopefulness and joy. This year there are conditions which will make the anxious multitudes more desirous than ever of finding the comfort and soul rest that the Lord has promised to all that come unto Him.

EVENING SERVICE.

The evening service of this congregation, we understand, will be largely musical. On this occasion, however, the new honor roll will be unveiled and representatives of the Board of deacons will assist in the service. The names of all the members who have laid down their lives in the present war, the nursing sisters, and the soldiers who have served and are still serving will be read. All the members of the families whose names are on the roll are expected to be present at this service. The musical portion of the hour includes two anthems, a ladies' chorus and a ladies' double quartette, a violin solo by Miss Laura Logan, and Miss Kidd will be heard in the solo, "Lead Kindly Light," by McConnell Wood.

The subject of the brief evening sermon will be "The Line that Cannot be Broken."

SPECIAL MEETINGS FOR PRAYER

In addition to the regular services to-morrow in George street Methodist church, there will be special meetings for prayer. These will be held at 7 a.m., 10 a.m. and 4.15 p.m. The first will be in the church parlour and will take the form of a sunrise Easter service. The others will be in the church auditorium and will be especially for prayer for the Empire. At the regular services a splendid programme of Easter music will be rendered. The pastor's evening subject will be, "If a Man Die, Shall He Live Again?" or "Is Death the End?"

MOTHERS TO BE

Should Read Mrs. Monyhan's Letter Published by Her Permission.

Mitchell, Ind.—"Lydia E. Pinkham's Vegetable Compound helped me so much during the time I was looking forward to the coming of my little one that I am recommending it to other expectant mothers. Before taking it, some days I suffered with neuralgia so badly that I thought I could not live, but after taking three bottles of Lydia E. Pinkham's Vegetable Compound I was entirely relieved of neuralgia, I had gained in strength and was able to go around and do all my housework. My baby when seven months old weighed 15 pounds and I feel better than I have for a long time. I never had any medicine do me so much good."—Mrs. PEARL MONYHAN, Mitchell, Ind.

Good health during maternity is a most important factor to both mother and child, and many letters have been received by the Lydia E. Pinkham Medicine Co., Lynn, Mass., telling of restored health during this trying period after using Lydia E. Pinkham's Vegetable Compound.

AVOID HARSH PILLS! DOCTORS CONDEMN THEM

Most Pills unfortunately are harsh and drastic; they cause inflammation and great discomfort. Rather like nature is the way a pill should act, mildly but effectively. Science has established nothing more satisfactory as a family pill than the old reliable pills of Dr. Hamilton's, which for forty years have had a premier place in America. Dr. Hamilton's Pills are very mild and can be effectively used by the aged, by children, and indeed by men and women of all ages. No stomach or bowel medicine is more reliable. No remedy for indigestion, headache or biliousness is so effective, so mild, so certain to quickly cure as a 25c. box of Dr. Hamilton's Pills.

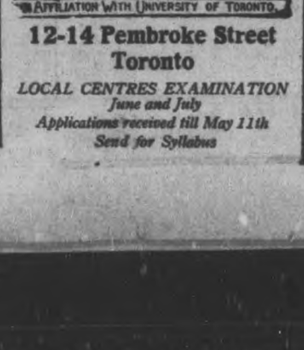

12-14 Pembroke Street
Toronto

LOCAL CENTRES EXAMINATION
June and July
Applications received till May 11th
Send for Syllabus

"FINE and DANDY"

Spring Styles

Why We Deserve Your Order!

Our custom tailored clothes for men and young men have all the "goodness" put into them that is possible—they represent one quality only—THE VERY BEST.

Our methods start with a foundation of fine materials—the best fabrics that Scotland Woolen Mills can produce.

The styles we show are "right" to the minute—designed by expert authorities in closest touch with the fashion centres of America.

We will give you the best possible service and the best possible values you have ever enjoyed.

Let us tailor your new clothes. Ask to see STYLE NO. 106.—Our Three-Button Novelty Belted Sack with Vertical Pockets made to button. Convertible Belt, passing through slits at side and buttoning under coat. May also be worn outside of coat.

Scotland Woolen Mills Co.
F. N. HOURIGAN, Agent
161 Hunter Street

GOES TO KINGSTON.

Nelson Gray Was Arrested Here For Failing to Report For Service.

Nelson Gray, Stewart street, was passed on to the military authorities by the police this morning. He was arrested by P. C. Wigg on Thursday night for failing to present himself for service after having been notified to report. Previously he permitted his exemption appeal to be disallowed by default.

"His Master's Voice" Records

for Easter

A Small Deposit Gives YOU a Victrola and Records

PAY BALANCE WEEKLY. NO INTEREST.

The following is a specially appropriate list of Records for celebrating the Easter Festival:—

Beautiful Isle of Somewhere	H. Jarvis	16095
Christ Arose—Easter Hymn	Hayden Quartet	
Jesus Christ is Risen To-day	Hayden Quartet	16478
Blest be the Tie that Binds	Trinity Choir	
One Sweetly Solemn Thought	Elsie Baker	17564
Crossing the Bar	Alan Turner	
Oh Come All Ye Faithful	Trinity Choir	16096
Joy to the World	Trinity Choir	
Oh Lord Most Holy	Trinity Choir	17749
Calvary	Elsie Baker	
The Palms	Harry Macdonough	16498
The Holy City	Harry Macansen	

Any Record you want can be supplied instantly from an immense stock. Comfortable ground floor parlours and courteous service.

WE ARE OPEN EVENINGS

HEINTZMAN HALL
ROYAL BANK BUILDING
Cor. Hunter & George Sts.
B. H. BRITTON, Manager

Styles for Little Folks

In our exclusive department for children you will find the daintiest and most proper apparel for babies. The love of babies is shown in every pretty dress and in the fine stitches and workmanship. Neither price nor description can explain the fineness of materials the beautiful touches of hand embroidery and the pretty styles that make the wee tots look so winsome —

Her First Short Dresses

You will go into ecstasy over such adorable little dresses of fine voile and lawn as we have now in our new stock. They are simple, dainty, easy to launder and not too costly.

One charming wee dress is made of fine voile, hand-embroidered in dainty, floral spray designs. The skirt is finished in tiny scallops and the neck and sleeves with a fine lace. The price is... $3.98

Then we have such pretty little Princess slips of nainsook to wear under the shear dresses. The prices ranging up from $1.00

Bonnets to Crown the Babies

These lovely little bonnets of silk, lawn and muslin will enhance the charm of any baby, they are so soft and prettily trimmed.

White wash silk is very serviceable and this little bonnet is so dainty. It has an embroidered band around the face, a lace edging and silk ties coming from two rosettes of white and blue ribbon. The price is..... $1.69

Smart Reefers

For the little mis[s] the red reefer is very [sm]art. It comes in size [8] and is priced at $6.50. The collar, cuffs and pockets are trimmed with green broadcloth and there is a belt across the back.

In sizes 10 to 15 we have the navy reefer and it is priced at $10.90. This is a very stylish and practical coat and presents such a jaunty appearance with its brass button trim.

Children's Millinery

They are quite as attractive and stylish as for grown-ups. We have a special line at $2.98 in a splendid assortment of shapes and colors.

There is a blue hat made of a combination of silk and straw braid in a Dorothy Dodd shape with a tailored bow of ribbon in the front. The price is so moderate, $2.98. This is just one of many at this price and then there are others at different prices.

CHRISTIANS GATHER AT MASSEY HALL

Peterborough Speaker Gave an Address.

TORONTO March 30.— A convention of Christians, for religious worship and communion, is being held in Massey Hall, and and a big gathering assembled in the basement hall. The meetings are characterized by the utmost simplicity and are one more evidence that the burden of the world's sorrows is bringing men and women to the consolations of religion.

There were two Bible addresses of simple exposition and exhortation, Mr. McCracken of Cleveland, Ohio, spoke of "Elijah's God and God's Elijah," and told the story of Elijah's dependence upon God. Elijah, he said, was a man of like passions as ourselves. He lived in dark days, days of distress and suffering. God's Elijah was a good man, a man who prayed, who obeyed, who stayed where God had placed him, and did the duty that lay nearest him. But he was a stern man when occasion demanded, and he could take up the sword for defence and the punishment of the guilty.

Mr. W. P. Douglas, of Peterborough, gave an exposition of the 105th psalm. The services are held at 10.30, 2.30 and 7.30, and will be continued for the next three days.

Gin Pills FOR THE KIDNEYS

Succeeded Where Operation Failed!

"JOLIETTE, Que.

"During August last I went to Montreal to consult a specialist as I had been suffering terribly with Stone in the Bladder. He had decided on an operation and was assisted by another doctor. They said the calculus was larger than a bean and too hard to crush and they could not take it out. . . was recommended by a friend to try Gin Pills. I bought a box and found relief from the pain at once. . . I did not expect that they would relieve me of the stone, but to my great joy I passed the stone on October 3rd and am now a well man and very happy.

J. ALBERT LESSARD."

Gin Pills are the greatest solvent for uric acid ever offered. Profit by Mr. Lessard's example if you have Stone or Gravel, Rheumatism or other Kidney or Bladder disorder.

Sold at all dealers at 50c a box or 6 boxes for $2.50.

Sample free if you write National Drug & Chemical Co. of Canada, Limited, - Toronto.

U.S. Address: Na-Dru-Co., Inc. 204 Main St., Buffalo, N.Y. 114

WAS TERRIBLE SIGHT FRIENDS AFRAID TO HELP

This lady the doctor said would die. Read her letter:

My friends were afraid to come near me as I was a terrible sight; on my head I had the weeping eczema and it was running all matter; for weeks I could not comb my hair, my ears running matter and face and neck all full of the ash. I never thought of once getting well again, but thanks to Swaizema, the rash has left my body and I am able to do all my work. I can strongly recommend Swaizema as the only best remedy. (Name and address on request.)

Guaranteed and sold in Peterboro by the Warne Drug Co., Ltd. If your dealer cannot supply you write to C. E. Swaisland, Mfg. Chemist, 32 Front street west, Toronto.

LIQUOR SELLING WILL END TO-NIGHT

Saturday at Midnight All Shipments Into and Through Province Must Cease.

To-day at midnight, March 30, is the hour fixed by the Ontario License Board, after which no more liquor can be transported by railway or express companies from any point outside the Province to any point in Ontario, or from one point to another in the Province. Shipments must actually be in the hands of the railway or express companies by midnight Saturday, otherwise they will be illegal. However, should any delay occur while being transported, actual delivery of the goods will be legal until May 1.

Canned beet greens can be used the same as spinach.

You can't lift yourself by pulling others down.

Veterans Want War Souvenirs

The Peterborough branch of the Great War Veterans' Association are anxious to assist the Red Cross Motor Show in the Armouries by arranging an exhibit of war souvenirs. All members of the Association or any other citizens wishing to help are asked to communicate with President H. J. Staunton, 'phone 2029.

Dance And Military Euchre

Easter Monday and Tuesday at Conservatory Hall

Dance and Military Euchre, Easter Monday and Tuesday, Conservatory Hall.

Monday—Music by Musgrave, of Toronto. Gentlemen's ticket $2.00.

Tuesday—Reservations for tables may be made by telephoning Mrs. (Dr.) Gallivan, 668, or members of the committee.

Proceeds for the 57th Reg. Band Fund. Informal 3d-73

GIRLS! YOU CAN LIFT THEM OFF

Doesn't hurt a bit to lift your sore, touchy corns right out

A noted Cincinnati authority discovered a new ether compound and called it freezone and a quarter ounce of it now can be had for a few cents at any drug store.

You simply apply a few drops of this magic freezone upon a tender corn or painful callus and instantly the soreness disappears, then shortly you will find the corn or callus so loose that you can lift it off with the fingers.

You feel no pain, not a particle of soreness, either when applying freezone or afterwards, and it doesn't even irritate the skin.

Hard corns, soft corns or corns between the toes, also toughened calluses, just shrivel up and lift off so easy. It is wonderful! It works like a charm. Try it!

Women should keep it on their dressers and never let a corn ache twice.

"BEATS ANYTHING I'VE EVER SEEN"

McEwen Relieved By Tanlac After Suffering For Ten Long Years

"I have the best reasons in the world for speaking up for Tanlac," said James McEwen, of 269 Palmerston Avenue, Toronto, recently.

"About ten years ago," he continued, "I began suffering from a disordered stomach and kidneys, and since that time I hardly knew what it was to feel well until now. Sometimes the pains in my back would get so severe that I would just have to stop whatever I happened to be doing and lie down. I suffered so I couldn't get any rest scarcely, and many a night I had to put hot water bottles to my back to ease the pain. I never had one bit of appetite and what little I managed to eat always gave me indigestion. My food just happened to lay in my stomach like lead, and make trouble for me. I just felt tired, worn out and bad all the time, and not so long ago I got in such a bad shape that I could not do a bit of work for three months.

"During those ten years I tried everything I knew about but nothing ever helped me until I got Tanlac. Tanlac has relieved me entirely and it beats anything that I have ever seen. The pain has all disappeared from my back and my kidneys never bother me at all. My appetite is great and I never feel a sign of indigestion. I sleep like a child every night, and am feeling fine all the time, and I am more than glad to let everybody know what I think of Tanlac."

Tanlac is sold in Peterboro by W. B. Warne Drug Co, Ltd., in Hall's block, by A. C. Denike, in Lakefield by the Tanner Drug Co., Ltd., in Fowler's Corners, by W. A. Hunter, in Gelert, by A. J. Scott, in Westwood, by P. Pringle and Son.

Voice of The People

Correspondence under this heading containing or involving attacks on individuals, or violent or extreme statements must, to secure insertion, be signed with the writer's real name, the owner of which thus assumes the responsibility.

Hamilton March 28, 1918.

To the Editor of The Examiner:

Sir,— Allow me through your columns to thank Capt. R. Layfield for his kindness to the troops on board the Grampian. He was one of the few officers who made it his business to help the private on a very weary journey. Many have been the complaints made by returned soldiers, yet if all officers had been like Bob, why things would have been more pleasant.

Thanking you, sir, I am,

Yours truly,

No. 504018 Pte. W. Wilson,
73 Hilliard Street.

LARGE ATTENDANCE AT MEMORIAL SERVICE

Salvation Army Temple Crowded on Good Friday Night.

The memorial service at the Temple last night drew a packed house in every corner, and was enjoyed by young and old.

Over 400 slides were used and many old-time comrades were thrown on the screen, including the very latest of Mr. and Mrs. John Martin and Martin Spenceley.

Adjt. McElhiney has promised a full programme of the Halifax disaster in a week or two. A few of the slides were put on last night.

COULD NOT SLEEP.

Miss Gertrude Pratt, Wolseley St., Barrie, Ont., writes: "I was very much run down and could not sleep either day or night, and my arms and legs ached so that life was very miserable. After using six boxes of Dr. Chase's Nerve Food, I feel well and strong again."

Ladies' Hair Works

Mrs. M. J. Byrne

695 College St., Toronto

Formerly of the Ladies' Hair Works, Peterborough, will be prepared to fill orders for any kind of Hair Goods or Hair Work. Peterborough orders will receive prompt and careful attention.

Will Cuts Off Peterboro' Heirs

John Macauley Nixon's Will is Probated.

NEW YORK, March 30.—The will of John Macauley Nixon, who was an uncle of Frances Hamilton Abbott, Peterborough, on file for probate here to-day in the Surrogates' Court, without any explanation, cuts off William Herbert Nixon, a brother, of No. 37 East Sixty-fourth street; the Peterborough niece; five other nephews and nieces; a grand niece and grand nephew, and directs his estate, after all debts are paid, be divided equally between his two sisters, Marie H. Broadwell, and Marie Elmes Nixon, both of No. 37 East Sixty-fourth street, who are also named as executrices.

No date, by Surrogate John P. Cohalan, has been set for the proving of the document, executed November 22, 1911, but all ignored heirs will be given an opportunity by the court to file objections, if any or all should feel so inclined to do before the document is admitted to probate.

Mr. Nixon, who lived in this city died, on January 26th last. Just how large an estate he left will not be known until his will is either admitted or denied probate—provided no contest is started by the ignored heirs to upset its provisions—a transfer tax state appraiser, under the direction of the court, is appointed to appraise it to see how much is taxable under the inheritance tax laws of this State, and a report of such appraisal, as the law directs, is filed with the clerk of the Surrogates' Court, as a public document.

If no contest is started by the heirs and no time lost by the sisters, a report of such appraisal can be made up and filed within the next few months.

What caused Mr. Nixon to ignore his brothers, nieces, nephews, grandniece and grand nephew could not be learned.

Constipation Cured in His 78th Year Without Drugs

Did you ever know any person who was permanently cured of Constipation by taking drugs of any kind? Drugs seem to assist Nature at the time, but as time goes on larger doses are necessary until the trouble becomes chronic.

Internal Bathing is the only real cure for Constipation. It keeps the Colon or Lower Intestine free from all accumulation. Soon the system performs its regular functions unaided, and there is no further trouble.

Mr. A. McLean, of Conger Lumber Co., Parry Sound, writes:—"I have been troubled with Constipation for the last 35 or 40 years, and could not pass one day without taking medicine. I have used the 'J. B. L. Cascade' since getting it 21 days ago, with wonderful results. Will recommend any person to use it."

Dr. Chas. A. Tyrrell of New York invented and perfected the "J. B. L. Cascade" for Internal Bathing, which is to-day the only efficient means of accomplishing the desired results. Dr. Tyrrell has published an interesting book on Internal Bathing, called "Why Man of To-day is Only 50 Per Cent. Efficient," which can be had free for the asking at the Warne Drug Co., Peterborough. They will also be pleased to show and explain the "J. B. L. Cascade" to you.

LANSDOWNE LODGE, S.O.E.

A SPECIAL MEETING WILL BE HELD ON MONDAY, APRIL 1ST TO CONSIDER THE QUESTION OF POSTPONING THE SUPREME LODGE MEETING FOR ONE YEAR.

Fine Stock of Diamonds

Guaranteed

Of Course

Before purchasing rare stones, we invite your inspection of our large stock and special prices

SCHNEIDER'S JEWELLERS

367 George Next Turnbull's

Marriage Licenses Issued

Would You Like to Earn $1 or $2 Daily The Year Round At Home?

The hosiery trade is booming, and the Demand far exceeds the Supply. We gladly take all the goods you can send us.

We must have more workers at once to help us keep pace with the demand. The Auto Knitter is sent on favorable terms to reliable persons, and we furnish full instructions how to knit sox, etc., also all yarn needed. The work is simple and easily learned; the Auto Knitter is a high-speed machine, and works by turning a handle. Our fixed rates of pay guarantee you a steady income the year round, no matter where you live, but our workers often largely increase this by working for private customers.

Working either whole or spare time, this pleasant employment has brought prosperity to many workers in their own homes, and should do the same for you.

Write to-day, enclosing 3c in stamps, for full particulars, rates of pay, etc., and see what you and your family can now earn at home.

Auto-Knitter Hosiery, (Canada) Co., Limited

DEPT. 35A, 257 COLLEGE STREET, TORONTO

Children's Silk Hats

We extend an invitation to the ladies, to come and see the most exclusive and dainty stock of **Children's Silk Hats,** *for early spring, ever shown in the City.*

A visit to our store will make every mother want to buy.

W. E. LECH
336 GEORGE STREET

Manufacturing Furrier and Hatter
NEAR SIMCOE ST

L.O.L. SMOKER WAS A SUCCESS

The Loyal Orange Lodge, Number 50, smoker on Thursday evening was attended by about 30 and a most successful evening was spent by all present.

Splendid speeches on the lodge and lodge work were made by Mayor Duncan, Ald. Saunders and Ald. Edgar, who told of their connection with the society and benefits received by their affiliation. After supper a short musical programme was given, when Mr. Walter Irvine and Mr. Thompson sang most acceptable solos and Mr. Irvine contributed enjoyable piano selections.

Mr. Spence occupied the chair.

EASTER MARCH OUT BY SALVATION ARMY

Early Morning Parade Followed by Prayer Meeting at 7 O'Clock.

As usual on Easter Sunday morning the Salvation Army will have their Easter march-out, both Junior and Senior, headed by their Bands, followed by a prayer meeting at 7 o'clock.

The 10:15 open-air will be held at 2:30, George street, where there is some sickness. Special services and music all day

On Monday night the League of Mercy will hold a special service, led by Mrs. Adj. McElhiney.

GRIP FOLLOWS THE SNOW.

LAXATIVE BROMO QUININE Tablets taken in time will Prevent Grip. E. W. GROVES signature on box. 30c.

The "Empress" Hotel

Thursday & Friday, April 4th & 5th

Dorenwend's Display Of Artistic Hair-Goods

Should be seen by every man and woman who would keep attractive and youthful.

Ladies who have not sufficient hair to do justice to their appearance and GENTLEMEN WHO ARE BALD are invited to have a FREE DEMONSTRATION of the style that will answer their needs.

LADIES: — Switches, Braids, Transformations, Pompadours, Waves and many other hair-goods creations of the finest quality hair.

GENTLEMEN'S: — Hygenic Toupees and Wigs which are indetectable, featherweight and are worn by over a quarter million people. A benefit to the health and appearance.

Remember the Date of Visit THURSDAY AND FRIDAY APRIL 4th and 5th

Dorenwend's, Head Office, 105 Yonge St., Toronto

WE HAVE NOW A VERY COMPLETE LINE OF Easter Shoes

We Have Made Special Purchases for the Easter Trade as Follows:

Ladies' Havana Brown Calf, 8 inch top, laced boots either Leather or Neolin Soles, from..... $5 to $8

Ladies' Fine Havana Brown Kid laced boots, with 9 inch tops, extra fine leather for..... $8

Misses' Havana Brown Genuine Calf laced boots, 8 inch tops, Neolin Soles..... $4

Misses' Black Genuine Calf laced boots, High Cut, 8 inch top..... $3.35

Misses' Black Genuine Calf laced boot, High Cut, 8 inch top, Special line..... $2.75

Men's Mahogany and Havana Brown with Neolin and Leather Soles from..... $5 to $7.50

Boys' Mahogany and Havana Brown with Neolin and Leather Soles for..... $5.50

R. Neill, Limited

Temporary Store, 132 Simcoe Street

On sale at all good stores 6

EASTERN BRAND CAPS for DAD and his LAD

DOMINION Express Money Orders are on sale in five thousand offices throughout Canada.

ONE HALF CUP OF MILK

If wasted daily by each family in Canada would mean—

125,000 quarts wasted each day.

3,750,000 quarts wasted each month.

45,625,000 quarts wasted each year.

Valuing milk at 5 cents per quart, which is about what the producers receive, the above waste amounts to—

$6,250.00 per day.

$187,500.00 per month.

$2,281,250.00 per year.

The value of a good 100 acre farm thrown away each day.

The value of 365 beautiful farm homes wasted each year.

It requires 20,833 cows to produce this ONE HALF CUP OF MILK per family.

It requires 2,833 men to milk these cows each day.

"Left-over" or sour milk can be used for cooking. STOP ALL WASTE.

An extra quart of Milk a day will cut your meat bill in half. Order from one of our milkmen or at the office, 377 Aylmer street, or call 'phone 650.

Peterboro Creamery
G. A. GILLESPIE, Prop.
377 Aylmer St. Phone 650

PARTICULARS CONCERNING THE DEATH OF LIEUT. FRED CRESSMAN

Peterboro' Officer Was Lost at Sea on Christmas Eve—The Seaplane Sank.

Mr. and Mrs. A. W. Cressman have received the following communication concerning Flight Lieutenant Fred Cressman, who some time ago was lost at sea. The letter which is from the Squadron Commander, reads as follows:

Dear Mrs. Cressman: I cannot understand your not having received my letter yet. I wrote you about 10 days after Christmas telling you the facts of the sad accident. I can only presume that the letter has gone astray. I cannot give you a full and detailed account of the mishap as I would wish owing to the strictness of the censorship of letters. The plain, unvarnished facts are as follows:

WENT OUT ON PATROL.

Your son went out on patrol with one of the men as a passenger in a seaplane on the day before Christmas, and was compelled to land out at sea through some cause or other; and before help arrived the machine and her crew sank. Destroyers and other patrol craft were sent out to search as soon as it was known that the machine had landed. Other seaplanes also searched the area until it was evident that there was no hope of the machine still being afloat.

The above is a very plain statement of the actual facts, but it is honestly all that I can tell you through the post. Your son was engaged on an important duty in the service of his country and died gallantly doing that duty as so many other Canadian lads have done. He is a great loss to the service and to me personally, for he was a skilful pilot and a hard-working and conscientious officer.

I can hardly describe what a dark shadow the tragedy threw over the men at Christmas time for he was much beloved by his brother officers. May I add that I should like to convey to both you and Mr. Cressman my deepest sympathy and to repeat how much your son is missed by myself and the other officers here. Yours very sincerely,

Victor Wilberforce,
Squadron Commander,
Royal Naval Air Service.

Make Your Own Cough Syrup and Save Money

Better than the ready-made kind. Easily prepared at home.

The finest cough syrup that money can buy—costing only about one-fifth as much as ready-made preparations—can easily be made up at home. The way it takes hold and conquers distressing coughs, throat and chest colds will really make you enthusiastic about it.

Any druggist can supply you with 2½ ounces of Pinex (50 cents worth). Pour this into a 16-oz. bottle and fill the bottle with plain granulated sugar syrup. Shake thoroughly and it is ready for use. The total cost is about 55 cents and gives you 16 ounces—a family supply—of a most effectual pleasant tasting remedy. It keeps perfectly.

It's truly astonishing how quickly it acts, penetrating through every air passage of the throat and lungs—loosens and raises the phlegm, soothes and heals the inflamed or swollen throat membranes, and gradually but surely the annoying throat tickle and dreaded cough will disappear entirely. Nothing better for bronchitis, spasmodic croup, whooping cough or bronchial asthma.

Pinex is a highly concentrated compound of Norway pine extract and is known the world over for its prompt healing effect on the throat membranes.

Avoid disappointment by asking your druggist for "2½ ounces of Pinex" with full directions and don't accept anything else. A guarantee of absolute satisfaction or money promptly refunded goes with this preparation. The Pinex Co., Toronto, Ont.

Turnbull's Elite Display of Millinery and Spring Fashions

There are fairies and artists in Peterborough—sure as you live there are. Surer than Santa Claus — and all Good Friday they worked and played until they transformed the sombre outlook of the city into the gayest and prettiest mid-way you ever saw. Windows! Just one is enough to keep you wondering and instead of one to satisfy the longing of Miss Easter shopper and inquisitive Mr. Payer a whole host await the public.

The Turnbull Display.

Beauty, individuality and genuine attractiveness, is the key note of the Easter windows at the Turnbull and Company store. The setting of the ... window is like a dream of ... ght be, and no matter how hard you pinch yourself the window still stays. Decorator C. Lapp worked out a novel scheme in this window when he made it a realistic copy of a bungalow overlooking the Otonabee. Of course its spring time for the gayest of pussy willows straight from the Botannical Flower Co. in Chicago are gathered about the bungalow in charming profusion. Then too, aren't the ladies in the window dressed in the latest creations? Even mere man has to remark "some style" to what he sees there, for sitting at the table apparently enjoying the splendid and realistic scenery depicted by the artist are two ladies clothed in coats, lovely three-quarter length ones, of the most wonderful style and wearing those chic up-to-date small hats with the profusion of flowers which are so much the feature of this year's display. Hats and coats go a long way, especially when they are the discriminating choice of the Turnbull Co. buyers and include Gage and Gainsborough hats and New York coats, but the general make-up is complete with the little accessories so cleverly chosen from the big centres' best offerings by the buyers. There are the dainty little bits of neck wear. Collars, vestees and cuffs. You simply can't do without them on the Easter season if you're going to be smart, and the best are on hand and displayed by the Turnbull Co.

The Dresses.

The corner window displays some dresses that are dresses. Lovely one-piece costumes with nothing of the bizarre or doubtful styles which have been shown in other seasons. They are best because of their simplicity, yet each finds its own way of being distinctive. In this "tout ensemble" of hats, coats and dresses the conservative feature is the maintainance of a monatone, with perhaps a lightening up of a gay little hat whether it is of the mushroom or poke bonnet effect.

The Side Windows.

The side windows are a revelation of style in dress goods to fit every need. Plaid skirting in basket cloth, absolutely new in voiles in the sombre tones grouped with hats of the charming "tulip bed" variety, newest suitings and coatings that are irresistible, and lastly the daintiest of kimona crepes all ready for the Easter kimona.

The Store.

The store has been turned into a gay fairyland under the direction of Mr. C. Lapp, who spared neither time, pains or ingenuity in producing a delightful Easter effect. Spring pictures fresh from the hand of the artist hide the walls, while sweet peas, orchids, roses and chrysanthemums cling to the impromptu trellis work running practically all over the store.

Two Splendid Things

One is plenty of open-air exercise.

If you can't get all of that you should, it's all the more important that you should have the *other* tried-and-true remedy for a torpid liver and bowels that don't act freely and naturally.

Take one pill every night; more only when you're sure it's necessary.

CARTER'S LITTLE LIVER PILLS

Genuine bears Signature

Colorless faces often show the absence of Iron in the blood.

Carter's Iron Pills will help this condition.

NO LACK OF FOOD FOR THE

Eastertide Festival

Don't stint the table at Eastertide. Let there be a-plenty of plain, substantial refreshments, without wastefulness. Curtail extravagance. Provide no more than will be eaten.

We have visited the Fruit and Food Markets, and been on the look-out for Choice Fruits, Vegetables, Fish, etc., and can fill all your requirements for your table at moderate prices.

FRUITS—
Early Strawberries from Louisiana
Naval Oranges
Florida Grape Fruit
Messina Lemons

No. 1 quality Bananas
Fancy Boxed Apples
Barreled Apples
Choice Figs
Prunes
Peaches and Apricots
Dates
Nuts
Table Raisins

TENDER GREENS—
Hot House Cauliflower
Onions and Lettuce
Crisp Celery
Ripe Tomatoes
Rhubarb

RELISHES—
Olives
Marmalade
Jams
Jellies
Catsup
Pickles
Honey
Canned Goods
Old Cheese

FISH! FISH!

HALIBUT SALMON FINNAN HADDIE
HADDOCK WHITE FISH SMELTS

Order Early—Order Often

DOUROS & GETTAS
376 George St. Phone 18 and 19

OXY-ACETYLENE WELDING

We are well equipped for Welding by this process in an expert and successful manner. Bring in your broken parts, or telephone and we will send

WILLARD BATTERY SERVICE STATION & BATTERY REPAIRS

GRANT & THORPE PRACTICAL ELECTRICIANS 418 GEORGE ST. PHONE 798

BEDRIDDEN WITH RHEUMATISM

Felt That He Would Never Walk Again "FRUIT-A-TIVES" Brought Relief.

MR. LORENZO LEDUC

8 Ottawa St., Hull, P.Q.

"Fruit-a-tives" is certainly a wonder. For a year, I suffered with *Rheumatism;* being forced to stay in bed *for five months.* I tried all kinds of medicine but without getting better; and thought I would never be able to walk again.

"One day while lying in bed, I read about 'Fruit-a-tives' the great fruit medicine; and it seemed just what I needed, so I decided to try it.

The first box helped me, and I took the tablets regularly until every trace of the Rheumatism left me.

I have every confidence in 'Fruit-a-tives' and strongly recommend them to every sufferer from Rheumatism".

LORENZO LEDUC.

50c. a box, 6 for $2.50, trial size 25c. At all dealers or sent postpaid on receipt of price by Fruit-a-tives Limited, Ottawa, Ont.

WEDDING BELLS

HUNTER—MATHER.

Quietly this afternoon at 2.30 in George street Methodist church, Rev. Mr. Thomas officiating, the wedding was solemnized of Margery Powell Mather, daughter of Mr. and Mrs. Francis Mather, Inverlea avenue, and Bruce, eldest son of Mr. and Mrs. R. H. Hunter.

The bride, who was attended by her sister, Miss Dorothy Mather, looked very lovely in a tailored suit of navy blue with grey collar and small grey shepherdress hat with touches of blue. Miss Dorothy Mather wore a dainty costume of fawn with hat to match.

After the wedding Mr. and Mrs. Hunter left by the 3.28 C.P.R. train for a short honeymoon in the west, after which they will return to Toronto, where Mr. Hunter is on the Dominion Bank staff.

REVIVAL CAMPAIGN IN ROSENEATH

Evangelists Kennedy and Fleming closed a great campaign at Roseneath last week. The meetings lasted for four weeks, and people were driving in for miles around. About two hundred people were converted. Among the converts were a great many men. Several of the citizens of the town said that they had never seen such a genuine work accomplished in the place before.

Mr. Kennedy is a Peterboro boy, and for several years has been engaged in this kind of work. He is a member of the "Interdenominational Association of Evangelists." Mr. Fleming is a graduate of the Moody Bible Institute of Chicago. They have been working together for the past season and are now opening up another campaign.

Clipped peacock feathers mounted on amber make a delightful evening fan.

Some people use religion as a cloak and some use it as an umbrella.

ANGLICAN

St. John's Church
Hunter Street
REV. J. C. DAVIDSON, RECTOR.

Rectory, Corner Brock and Sheridan Sts

Easter Day.

Holy Communion, 7, 8 and at noon.
Matins and sermon, 11 a.m.
Processional 157—Jesus Christ is Risen To-day."
Easter Anthem—"Christ our Passover."
Te Deum—Woodward.
Benedictus—Mornington.
Office hymn 162—"Lights Glittering Morn Bedecks the Sky."
Kyrie—Palmer.
Gloria Tibi—133.
Offertory—"I Know that My Redeemer Liveth"—Handel. Mrs. A. L. Amys.
God Save the King.
Hymn 163—"At the Lamb's High Feast We Sing"
Sursum Corda—Woodward.
Sanctus—Woodward.
Benedictus and Agnus Dei," Woodward.
"Gloria in Excelsis."—Tallis.
Post Communion, Nunc Dimittis.
3 p.m.—Sunday School and Bible classes.
Message of the Angel—"Christ is Risen"
Presentation of Lent Self-denial boxes at the Altar.
Festal Evensong and Sermon, 7 p.m.
Processional 168 "Come Ye Faithful, raise the Strain."
Responses—Tallis.
Psalm Chants—Mornington—Tonus Peregrinus.
Magnificat—Winchester.
Nunc Dimittis—Winchester.
Office Hymn 166—"Alleluia, the Strife is O'er".
Anthem—"As it Began to Dawn" — Sir Frederick Bridge.
Before sermon 157—Jesus Christ is Risen To-day."
Anthem—"Hallelujah" — from Handel's "Messiah."
God Save the King.
Recessional 169—"Alleluia! Alleluia."
The Rev. Canon Morley will officiate at all the services.
Richard J. Dever, Organist and Choirmaster.

All Saints' Church
Rubidge Street.
REV. R. B. GROBB, M.A., RECTOR.
Residence, 265 Reid Street

Easter Day.

8 a.m.—Holy Communion.
11 a.m.—Morning Prayer and Holy Communion. Preacher, the Rector. Subject, "Sorrow Turned Into Joy."
Hymn 166—"The Strife is O'er the Battle Done".
Easter Anthem—Humphreys.
Psalms 78.To Deum (Jackson). Jubilate 60.
Hymn 171—"Welcome Happy Morning".
Hymn 157—"Jesus Christ is Risen To-day."
Offertory Anthem—"Awake Thou that Sleepest"—Maker.
Alms presentation—389.
Hymn 520—Jesu Lives, Thy Terrors Now.
Amen—139.
3 p.m.—Young People's Service, to which all are invited. Address by His Honour Judge Hurcke.
7 p.m.—Evening Prayer and Holy Communion. Preacher, the Rector. Subject—"The Power of His Resurrection".
Hymn 157—"Jesus Christ is Risen To-day."
Psalms to Chants, 102, 96. Magnificat, (Simper). Nunc Dimittis 105.
Hymn 167—"The Day of Resurrection".
Hymn 166—Alleluia "The Strife is O'er."
Offertory anthem—"He is Risen"—Simper".
Alms presentation, 389.
Hymn 253—"All Hail the Power of Jesus' Name."
Amen 138. Vesper 40.
Choirmaster, Mr. George E. Chandler.
Organist, Miss Flowers.

St. Luke's Church
Roger Street.
ASHBURNHAM—EAST CITY.
REV. W. H. WHITE, M.A., RECTOR.
Rectory, 334 Roger street.

Easter Day.

7 a.m.—Holy Communion.
8 a.m.—Holy Communion.
11 am.—Holy Communion and prayer.
3 p. m.—Sunday School and Bible Classes.
Hymn 155—Jesus Christ is Risen To-day.
Kyrie 122.
Gloria Tibi 133.
Hymn 166—Alleluia, Allellulia, Allelulia.
Hymn 159—Christ the Lord is Risen Again.
Anthem—"Why Seek ye the Living?"—Cooke.
Solo and duet—Mrs. Perrin and Miss Mildred Green.
Hymn 161—"The Lamb's High Banquet Sanctus 129.
Gloria in Excelsis, 131.
Nunc Dimittis, 99
3 p.m.—Children's service.
7 pm—Vespers and sermon
Hymn 160—"Come Ye Faithful Raise the Strain."
Gloria 160.
Magnificat—Turner.
Nunc Dimittis.
Hymn 158—"Christ the Lord is Risen To-day."
Hymn 170—"Christ is Risen."
Anthem—"The Trumpets Shall Sound"—Simper.
Solo—Mrs. Northcote.
Hymn 605—"Rejoice the Lord is King".
Mrs. W. A. Greenslade, Organist and Choirleader.

St. George's Church
South Peterborough—George and Braidwood.
REV. J. PRICE, RECTOR.

Easter Day.

8.30 a.m.—Holy Communion.
10.30—Matins and Holy Communion.
3 p.m.—Sunday School.
6.15 p.m.—Confirmation Class.
7 p.m.—Evensong and sermon.
Thursday, 8 p.m. — Choir practice at the Church.
Organist—Miss Beatrice Blake.

St. Alban's Mission
Church of England.
Business St., Brownton.
Mr. C. A. Spence in charge.
11 a.m., Sunday School.
7 p.m., Evening prayer and sermon.
Thursday, 8 p.m., Boy Scouts' meeting.

METHODIST

George Street Methodist
REV. AMOS J. THOMAS, M.A., B.D, PASTOR
Parsonage, 541 Water Street.

Easter Day Services.

Special hours of prayer—7 to 8 a.m., 10 to 11 a.m., and 4.15 to 5.00 p.m.
11 a.m.—The Pastor will preach. Subject "The empty tomb and the unsheathed sword."
Organ Prelude — Allegretto Con Brio—Wesley.
Anthem—"Ye Choirs of New Jerusalem"—Smart. Solo part, Miss Kathleen Panning.
Solo—"He Bore it all Alone"—Price. Mrs. J. H. Renwick.
Postlude—March Festive—Calkin.
7 p.m.—The Pastor's subject—"If a man die shall he live again?"
Organ prelude—Andante in A Flat — Watson.
Anthem—The Strife is O'er—Ashworth.
Solo parts, Mrs. J. H. Renwick and Mr. S. R. N. Hoggins.
Solo—"The Resurrection Morn"—Rodney Miss Emma Worth.
Semi chorus for ladies' voices—Easter Day—Rowley-Renwick.
Misses Elva McIntyre, Myrtle Succee, R. Kidd, E. Fusee, R. McKee, E. McKay, Mrs. Rehill, Mrs. McCarrell, Mrs Hetherington.
Solo—Selected—Mr. Arthur Morrison.
Solo—Hosanna—Grainer. Mrs. J. H. Renwick.
Anthem—"O Death where is thy Sting?" Turner. Solo part Miss Emma Worth.
Postlude—March in D—Smart.
Mr. J. H. Renwick, Organist and Choirleader.

Trinity Methodist Church
SIMCOE AND RUBIDGE STREETS
REV. J. P. WILSON, B.A., PASTOR
Parsonage 382 Reid Street

Special Easter music.
Rev. J. P. Wilson, D.D. The Pastor will preach at the morning service.
Anthem—"He is Risen"—Parks.
Quartette—O Calvary—Meredith.
Miss LeBarr, Miss Pollard, Mr. Wright, Mr. Baldry.
Anthem—"God So Loved the World"—Stainer.
Soprano solo—"The Resurrection Morn"—Rodney. Mrs. King.
2.30 p.m.—Sunday School and Bible Classes and Brotherhood.
Evening service—Rev. S. D. Bartlett, superintendent of Sunday Schools and Epworth Leagues of the Methodist Church will preach at the evening service.
Evening anthem—"On Wings of Morning Borne"—Miller.
Soprano solo — "And God Shall Wipe All Tears" — Ferry. Mrs. King.
Anthem—"Christ is Risen"—Parks.
Male Quartette—Selected.
Messrs Wright, Ridyard, Hartshorn, Baldry.
Monday, 8 p.m.—Epworth League.
Wednesday, 8 p.m.—Prayer meeting. A welcome to all.
George H. King—Organist and Choirmaster.

St. James' Methodist
Corner of Romaine and Aylmer Streets.
Rev. B. GREATRIX, PASTOR.
Parsonage 163 Romaine St.

10 a.m.—Fellowship meeting.
10.35—Church attendance Band. A full attendance is requested
11 a.m., Morning service
Rev. S. F. Bartlette, Sec of S. S. and J. E. L. will preach.
Anthem—"The Resurexit" — Weatherby.
Solo parts by Miss Young and Mr. Prest.
Offertory solo—Mrs. Kitney.
Anthem—"They Have Taken Away My Lord"—Stainer.
2.30 p.m.—Open session of Sunday School. Address by Rev. S. F. Bartlette. Parents and friends are invited.
7 p.m.—Evening service. Rev. J. P. Wilson, D. D. of Trinity will preach.
Anthem—"Why Seek Ye the Living"—Cooke Solo parts by Miss F. Emerson.
Offertory solo—Miss Young.
Monday, 8 p.m.—Epworth League.
Wednesday, 8 p.m.—Prayer meeting.
Thursday evening — Choir practice will be held at 7.30.
All are cordially invited.
All are cordially invited.
Miss Galt, Organist.

Mark Street Methodist
Mark Street, East City.
PREACHER, REV. R. A. WHATTAM
Parsonage 378 Mark Street

10 a.m., Junior League and class meeting.
11 am.—Special Easter service. The Sunday School Choir, assisted by the Orchestra and Miss Elva McIntyre.
Chords—"Easter Dawn"—Geibel.
Solo—"The Resurrection Morn"—Rodney. Miss Elva McIntyre
Chorus—"Oh! Story Sweet"—Hall.
3 p.m.—Sunday School and Adult Bible class.
7 p.m.—The Pastor will preach at both services upon subjects appropriate to Easter.
Anthem—"He is Risen"—Simper
Solo—"The Resurrection"—Shelley. Mrs. E. Wand.
Anthem—"Hallelujahs, for the Lord is Risen"—Hughes.
Trio—Mrs. Wand, Mrs. Iradale and Mr. Howson
Solo—Selected—Mr. Borman.
Special services every evening next week, March 31st to April 5th.
All seats free. Everybody welcome.
Miss E. Kemp, Organist and Choir Leader.

PRESBYTERIAN

Knox Church
Corner of Wolfe and Rubidge Streets
Rev. J. A. McKenzie, Pastor.
Residence 274 Sherbrooke Street

11 a.m., morning service.
Prelude—"I Know that My Redeemer Liveth"—Handel.
Anthem—Resurrexit—Tosti. Solo parts, Miss Penrose and Mr. Humpage.
Anthem—Christ is Risen—Turner.
Offertoire—Serenata—Mosozbowski.
Postlude—Gloria—Mozart.
3 p.m., S. S. and Bible Classes
7 p.m. Evening service
Prelude—G. Ferrata.
Anthem—Ye Choirs of New Jerusalem.—Smart. Solo part—Miss. Kenyon.
Anthem—O Sun of Righteousness—Nichol
Offertoire—Gaston de Lille.
Postlude—Let all the Angels—Handel.
Geo. Kenyon, "L. Mus." Organist and Choir Master.

St. Paul's Church
Corner of Water and Murray Streets.
REV. ROBERT POGUE, PASTOR.
Manse, 540 Water Street.

11 a.m., Morning Service—The Pastor will preach.
Organ Prelude—"The Trumpet Shall Sound—(Messiah)—Handel.
Solo ((Soprano)—"I Know that My Redeemer Liveth" (Messiah)—Handel.
Miss Eleanor Hinchliffe.
Offertory Anthem — "The Resurrection Morn"—Rodney. Solo part by Mr. W. P. Nelson
Organ Postlude—"Worthy is the Lamb" (Messiah)—Handel
3 p.m., Sabbath School. Young Men's Class, teacher Mr. H. B Cowan. Young Ladies Class; teacher Rev. R. Pogue.
7 p.m.—Evening worship. The Pastor will preach.
Organ prelude—"The Pilgrim's Song of Hope"—Batiste.
Anthem—"Wlnt of the Night"—Thompson.
Solo—(Contralto)—"After the Harvest"—Hamilton Gray.
Miss Herbison
Offertory anthem—Adeste Fideles—Novello.
Organ Postlude—Fanfare—Lemmens.
Organist and Choirmaster, Mr. John Allan.

St. Andrew's Presbyterian Church
Brock and Rubidge Streets
CAPTAIN JAMES ROLLINS, PASTOR
Rev. W. L. H. Rowand, Minister in Charge
Manse, 439 Rubidge St.

Morning service.
Subject—"If a man dies shall he live again?"
Prelude—Chant du Paysan—Rendando.
Anthem—"He is Risen"—Simper.
Offertory—Angels Serenade—Braga.
Solo—"The Cross" — Ware. Miss Helen McLaren.
Carol—"Ye Bells of Easter Morning"—Shepherd.
Postlude—"See the Conquering Hero Come"—Handel.
Evening subject—"The First Preacher of the Resurrection".
Prelude La Secret—Bohm.
Anthem — "Crown Him with many Crowns"—Bracket.
Offertory—Cradle Song—Lohr.
Solo—Eastertide—Liddle. Miss Helen McLaren.
Male Quartette — "Brightly Gleams Our Father's Mercy"—Messrs. Anderson, Barstone, McKinnn and Farr.
Postlude—"The Hallelujah Chorus" — Handel.
The pews in this church are all free and strangers will be heartily welcome.
Herbert C. Treucer, Organist and Choirmaster.

BAPTIST

Murray Street Baptist Church
Murray Street.
REV. J. R. WEBB, PASTOR
Residence 544 Aylmer street.

Morning—
Organ Prelude—Balade—Wermann.
Anthem—Hosanna—Wilson, Mr. W. Irving and choir.
Organ Offertory—Andantino in D Flat—Lemare.
Anthem—The Resurrection Morn—Rodney. Contralto solos by Miss Doris Rathbone.
Organ Postlude—Invocation—Camp.
3 p.m., Sunday School and Bible classes.
Evening—
Organ prelude—Spring song—Mendelssohn
Anthem—See Now the Altar Garlanded with Flowers—Faure. Baritone solo parts, Mr. Walter Irvine.
Ladies' Chorus—"He is not Here: He is Risen"—Fearis, Soprano solos, Miss Florence Scott.
Chant—The Lords Prayer—Vogt.
Ladies' Double Quartette—O Blest Redeemer—ewton. Solos, Misses Rathbone and Eastwood.
Violin solo—Berceuse—Arma's Jarmefelt Miss Laura Logan.
Soprano Solo—Lead Kindly Light—Wood Miss Clara Kidd. Violin obligato, Miss Logan.
Anthem—A Sun of Rirghteousness—Nichol
Organ Postlude—Postlude—Clark.
Ida G. Sanderson, Organist and Choir Leader.

Park Street Baptist Church
Park Street South.
PASTOR REV. DOUGALD BROWN.
255 Reid Street.

Easter Sunday. The Pastor will preach.
10.15 a.m.—Meeting for Prayer.
11 a.m.—Morning Service.
Anthem—"He is Risen"—Thomas Facet.
3 p.m., Sunday School, Supt., Mr. F. A. D. Fry; Men's Bible Class, teacher, Rev. D Brown: Ladies' Bible Class, teacher, Mrs. A. Nicholls.
7 p.m., Evening Service.
Anthem—"The Strife is O'er"—Norman Churchill.
Wednesday, 8 p.m., praise and praise service, with which the B.Y.P.U. will unite.
Thursday, 8 p.m.—Choir practice.
Organist and Choirmaster—Mr. A Nicholls.
Seats free. Everybody welcome. Come and hear the Gospel message.

MISCELLANEOUS

Free Methodist
Aylmer Street, Between Charlotte and King Streets
REV. B. L. STEVENSON
Residence 294 Aylmer Street.

Sunday Services—
9.45 a.m.—Sunday School.
11 a.m.—Preaching.
7 p.m.—Preaching
8 p.m., Friday—Prayer meeting.
Everybody Welcome.

ROMAN CATHOLIC

St. Peter's Cathedral
There will be two masses celebrated.
At 8 a.m.—Low Mass. At 10:30 a.m.—High Mass. At 7 p.m.—Vespers and Sermon.

Bethany Tabernacle
459 George Street.
PASTOR, A. G. DONER.
Residence 535 Aylmer Street

10 a.m.—Sunday School and Bible Class.
10 a.m., Sunday School; H. W. Stock, Superintendent.
11 a.m., Worship and preaching. Sacrament first Sunday of each month.
7 p.m., Song Service and preaching.
Tuesday evening at 8 p.m., Cottage Prayer Meeting.
Thursday evening, prayer meeting in the basement of the Tabernacle.
A hearty welcome is extended to all.
All inquirers gladly met at close of any service.

Salvation Army Temple
ADJUTANT J. A. McELHINEY
Residence 515 King Street.

Open air to-night, corner Simcoe and George streets.
Sunday—
7 a.m., Special Prayer Meeting.
10 a.m., Directory Class.
10:15—Open air service, 2.30 George street
11 am.—Holiness meeting.
2 p.m., Sabbath School.
3 p.m., Experience Meeting.
6.15—Open Air, corner George and Hunter streets.

SALVATION ARMY TEMPLE
Chamberlain Street, Brownton.
Ensign K. Hargrave and Captain E. Graves.

7 a.m.—Prayer Meeting.
10 a.m.—Directory Class.
10.15—Open air, Chamberlain street, below Alfred street
11 a.m.—Holiness meeting.
2.30 p.m.—Sunday School and Bible Class.
6.15—Open air Romaine street
7 p.m.—Salvation meeting.

Gospel Hall
Corner George and Brock Sts
GOSPEL SONG SERVICE

Sunday—11 a.m. The Lord's Supper.
Sunday, 3 p.m. Sunday School and Bible Class.
7 p.m., Gospel Song Service.
Friday 7 p.m.—Children's Picture Talk.
Friday 8, Prayer Meeting and Ministry.

Assembly Hall
(George Street, First Floor Old Opera House Building).
Meetings on Lord's Day.
11 a.m.—Breaking of Bread
3 p.m.—Sunday School and Bible Class.
7 p.m.—Gospel Meeting.
A hearty welcome to all
"Christ died for the ungodly."

Renew your subscription

For the Young Man!
Snappy Novelty Style Creations

that carry the indelible self-satisfying impress of modish well-dressed superiority. You will note a wide selection, among our superb showing of Spring and Summer 1918 Suits and Top-Coats in

Semi-ready Tailored Clothes
FOR MEN

You choose the fabric and pattern—with our judgment assisting; we do the rest—to your ultimate full approval. Each Semi-ready garment cut and shaped to your individual measurements.

FRANK L. JENNE, 337 George Street

"OH, BOY!"

Smartest and Brightest of All Musical Comedies

...borough is particularly fortunate in having an opportunity of seeing the Comstock-Elliott musical comedy, "Oh Boy" ... comes direct from ... run in Boston to ... That this will be one of the attractions of the season ... by the management. The ... less than eighteen catchy songs, and a very capable company of singers and dancers. Plenty of comedy of the speedy order ... house convulsed with laughter ... is a very sweet little love ... music of the kind that makes ... and a whole stage full of attractive people, mainly pretty ... in ultra fashionable and rich ... the cast is an exceptionally balanced and capable one. The ... form back ground throughout the play, can hardly be called ...—they are more than that ... undeniably pretty and each a very able singer and dancer ... "Oh Boy" has been superbly staged under the direction of Edward Royce ... the intimate type of musical ... which there is such a close association and a friendly spirit of appreciation between the players on the stage and the audience. The adventures of an entertaining group of people in a little college town furnish the nucleus of the story and supply the highly amusing situations and bright dialogue. Among the best known song hits are "An Old Fashioned Wife," "Till the Clouds Roll By," "Flubby Dub," and the famous comedy song, "When It's Nesting Time."

Youth, beauty, loveliness and charm are paramount in the production and through it all runs the story of life's springtime and love. Its ultra smartness and daintiness have caused "Oh Boy" to be known as the smartest and brightest of all musical comedies.

Horses Killed Each Other In Stable Rabies Suspected

Symptoms of rabies are again reported from the Fowler's Corners' district. A farmer named Ray, near Omemee, found two of his horses dead in their stall a few mornings ago, and the evidence offered conclusive proof that they had killed each other. Many chunks of flesh were strewn on the floor and both bodies showed numerous bites and bruises. A brick wall was breached, apparently by powerful kicks, and the stall was completely wrecked. The horses seemed normal when they were fed and bedded on the previous night, and the only explanation of their violent deaths was ascribed to rabies which has counted other victims in that section.

Another farmer near the Corners had to shoot a horse recently, and one of his neighbours lost a heifer. It was stated by a farmer this morning that both animals had rabies.

A hydrophobic dog has been reported on a rampage in Ennismore. It is said to have bitten two sheep and two dogs. There is every evidence that the township west of Peterborough have not yet stamped out rabies, and that the authorities have a problem on their hands that demands immediate and drastic action.

GOVERNMENT BOOKLETS THAT WILL HELP HOME GARDENERS

There has been secured for the use of those going in on the Home Gardening Movement a supply of literature from the official departments of Agriculture, at Ottawa. These publications are so issued in order to place them at the disposal of people and without expense to the public. They are packed full of information, such as would only be acquired after several years' experience. It will pay all interested to secure copies.

Two booklets are especially pertinent. "Garden Making on Vacant Lots" and "The Vegetable Home Garden" contain in concise shape about what there is to know. Perusal and study of the recommendations will be most helpful.

"Common Garden Insects and Their Control" treats of the many pests that attack the growing crop. There seems, to those who carried on work last season, a special bug for each plant, or variety of plant. Where they come from, how to prevent the ravages, how to best combat the pests is told in the pages of the booklet.

"Every Gardener His Own Seed Grower" deals with the right way to secure your own seed from your own crop. It is surprising how little seed is required to stock up the ordinary garden, and how this can be saved from the ripened growth is interesting and instructive.

In order to facilitate the distribution of these publications batches of the leaflets have been left at the City Clerk's Office, Somcoe street, at the stores of J. T. Braund, Smith and George streets, R. C. Braund, Park street, and at Oak Hall, George street. Call and get copies while they last.

Other publications, when procured, will be placed at the same points for distribution.

Regular Meeting 57th Regiment Chapter I.O.D.E.

THE WEEKLY TEAS WILL BE DISCONTINUED.

The 57th Regiment Charter, I.O.D.E. held its regular monthly meeting on Thursday, the 28th inst. in the Green Room of the Y.W.C.A., with Mrs. J. H. Eastwood, the newly elected Regent, in the chair.

A communication was received from the 57th Regiment Band acknowledging a donation of $100.

The Chapter contemplates having a rummage sale, the date of which will be announced later.

It was decided to discontinue the weekly teas which were held at the Empress Hotel.

During the afternoon Mrs. W. R. Morris gave an interesting and instructive talk on the food situation, and Miss Marion Rush spoke on the important points in the food bulletins.

Votes of thanks were extended to the Toronto Savings and Loan Company for the free use of a room in which to store the scrap paper collected and to the manufacturers, merchants, schools and others for generous donations of scrap paper from which the Chapter realized the handsome sum of $310.45; also to the press for courtesies received.

Appended is the knitting report:

Since last meeting, Feb. 25, 168 pairs of socks were sent overseas to the following: 132 pairs to the Canadian War Contingent Association, 18 pairs to Pte. H. W. Hartshorn, 2nd Battalion, C. E. F., France, 18 pairs to Pte. W. J. Watson, 21st Battalion, C.E.F., France

Letters acknowledging receipt of socks were received from Lieut J. H. Eastwood, 2nd Battalion, Gunner W. Dunford, A.A.A. Battery, France

103 pairs of socks were received during the month and 95 spindles of wool given out All of which is respectfully submitted.

M. COTTRELL,
Convenor, Knitting Committee

Germans Tried In Vain To Turn The British Flank

French Kept Up Contact With the British Armies and Frustrated the German Plan to Create a Break

(United Press Service.)
(By Henry Wood.)
(Special to The Toronto Star and The Peterborough Examiner.)

WITH THE FRENCH ARMY, March 30.—Since General French, at Ypres, prevented the Germans from turning the British Flank by stretching out his little army until it reached the North Sea, no more brilliant movement has been executed on the west front than teh manner in which the French General Staff, night and day, kept up contact with the British armies doggedly retreating to the northwest.

FRENCH EXTENDING.

The French steadily extended their lines from the region of La Frere to beyond Montdidier. This successful operation has definitely broken up west front than the manner in which original German plan, namely, following the Bavarian Crown Prince's expected rupture of the British front for the German Crown Prince's army to pass through the breach and march on Paris by way of the Oise Valley.

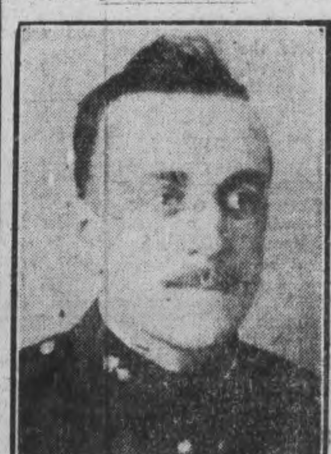

what is known now to have been the Whose death at the front resulted from an accident. His home is at 785 George street.

SPRING
Tailor-Made Clothes for Men

Look Far Better and Cost Less if We Make Them

We have an exclusive range of Cloths to choose from, so that you can be certain of finding what will please

If the Fit, Style and workmanship do not suit we are the loosers, ... will not ask one ... perfectly sat...

PRICES
$18, $20,
$25, $28,
$30, $38,
$40

WE have a few Suits left on our hands by men who have been drafted which we wish to clear out as soon as possible.

Prices will not be considered so that if you want a New Easter Suit at the last minute, we may be able to fit you.

GLOBE TAILORING Co.
E. PAQUETTE, Manager
...ck and George Sts. - OPEN TONIGHT

AS CHARLIE SAYS:

"If you can't afford more than one ARABELA a day, you'll get at least one good cigar a day."—10c

SCALES & ROBERTS, LIMITED
Toronto

Great Cigar Sale
—at—
TO-NIGHT
ED. WRIGHT'S BARBER SHOP
Where you can alwaye get the very BEST BRANDS at Closest Prices in the City

ST. JAMES' MEN'S BROTHERHOOD
A MINSTREL ENTERTAINMENT will be Given in the SCHOOL ROOM on
Commencing at 8 p.m. prompt. Adults 25c, Children 15c, 2 for 25c FRIDAY EV'G, APRIL 5th
SONGS CHORUSES MALE QUARTETTES BANJO SOLOS TWO SKETCHES

TO-DAY STRAND TO-DAY
A Jungle Picture Entitled
"MAN AND BEAST"
9 th. Episode of "THE GRAY GHOST"
"THE PEARL NECKLACE"
COMING FOR MONDAY
PEARL WHITE in "The Fatal Ring"
MATINEE 10c EVENINGS 15c

BEST EVER ROYAL ALWAYS HIGH CLASS

WATCH and WAIT
FOR NEXT BILL AT THE GRAND
TUESDAY APRIL 2
Select Films From World's Premier Motion Picture Producers
ALL FIRST RUN REELS
All Star Casts Supported by Popular Favourites
THE DATE IS TUESDAY NEXT
BE SURE AND BE THERE
Matinee 10c Evening 10 & 15c

GEORGE STREET EPWORTH LEAGUE.

Sunrise Service to-morrow (Sunday) morning at 7 o'clock in the church parlour. Appropriate Easter programme.

Election of officers Monday night (April 1st) at 8 o'clock, in the basement of the church. Every member who can attend this meeting is asked to do so.

NOTICE!

SEALED TENDERS endorsed "Tender for Cement" or "Tender for Tile Pipe," as the case may be, and addressed to the "Chairman of the Board of Works, City Building, Simcoe street, Peterborough," will be received at the office of the City Clerk until 5 p.m. Monday, April 15th, 1918, for the supply of Cement and Tile Pipe to the City of Peterborough for the period ending December 31st, 1918. Specifications and form of tender can be procured at the office of the City Engineer. The lowest or any tender will not necessarily be accepted.

R. H. PARSONS,
24-75. City Engineer.

GRAND OPERA HOUSE ATTRACTIONS

GRAND OPERA HOUSE TO-NIGHT
TO-NIGHT LAST TIME TO-NIGHT
W. H. CLUNE'S LAVISH Cinema-Dramatic Production
"THE EYES OF THE WORLD"
Founded on Harold Bell Wright's Novel of Adventure—The Favorite Story of 4,000,000 Readers.
OVER TWO HOURS OF HEART TUGS AND THRILLS. | SPECIAL SYMPHONIC SCORE. | 1,000 SCENES TWO MILES OF GORGEOUS FILM.
SEE
The Wild Ride of the Forest Rangers.
Fight of the Lovers on the Mountain Cliff.
Magnificent Scenery of Romantic California.
Vivid Scenes of Human Clash.
Absolutely the Greatest Photo-Drama Ever Staged.
PRICES—Evenings, 15c, 25c, 35c and 50c.
Seats can be reserved for evening performances only.

Monday Night
One of the Season's Best
OH, BOY!
A Big Cast and Chorus
Real Singers and Dancers
Lots of Speed and Laughs
Good Seats Yet - Gallery 50c
MAKE YOUR RESERVATIONS TO-NIGHT

EMPIRE
SATURDAY

FORD CANADIAN MONTHLY EDUCATIONAL NEWS
He Could Get Up In the Morning, Comedy
"ROSERY"
Adapted from well-known Play in 7 Acts
The Making Of 100 Ton Guns
"What Form Means to an Athlete"
Matinee 10c : Evening 15c

Mothers Praise Baby's Own Tablets

Every mother wishes her little ones to be well—thousands of mothers have learned the secret of keeping them well. They have found by experience that an occasional dose of Baby's Own Tablets will prevent sickness, or if sickness comes on suddenly the Tablets will promptly give relief. These mothers have nothing but praise for the Tablets. Among them is Mrs. Gustave Lord, St. Perpetue, Que., who says: "I have been using Baby's Own Tablets for my little ones for a number of years and have found them a perfect medicine. They regulate the bowels, stop vomiting; in fact they are good for all the little ailments of childhood." The Tablets are sold by medicine dealers or by mail at 25 cents a box from The Dr. Williams' Medicine Co., Brockville, Ont.

IN MEMORIAM.

In loving memory of my dear mother, Sarah A. Page, who fell asleep in Jesus March 30th, 1916.

'Tis sweet to know we'll meet again
Where parting is no more,
For my dear mother I loved so well
Has crossed to yonder shore.

God knows how much I miss her,
He counts the tears I shed,
He whispers "hush, she only sleeps,
Your mother is not dead."

Some day some time my eyes shall see
The face I loved so well,
Some time some day her hand I'll clasp
To never say farewell.

—Daughter, Mrs. Helen Cook.

"The Poppies Grow"

Even on the field of Flanders. Plant and grow! Plant flowers, because the world wants cheer.

Peterboro Floral Co. 434-436 Water St.
TELEPHONES—Greenhouse 1395 Residence 1647

CITY AND GENERAL

PROBABILITIES.

Fair and very mild to-day and on Sunday.

GATES' RECORD NOW 107.

Dog Catcher Gates reported his total captures at 107 this morning.

LOST

Roll containing 3 pieces of music. Finder kindly leave at this Office. 3d-74

DENTAL PARLOUR.

Dr. Preston, Dentist, Royal Bank Chambers. Entrance Hunter St. 'Phone 909. 28d-46

APPLES—APPLES.

Carload of Apples, best of all kinds, mostly Russets. All kinds of Fruit. Joe Longo, 416 George. 2d-74

PIANO TUNING.

'Phone 595, the Greene Music Co., Charlotte Street, when your Piano requires tuning or regulating. All work guaranteed. dtf

BRITISH COLUMBIA CEDAR SHINGLES.

Canada's best brand. For sale by Fred H Rowan, McGill street. 'Phone 851. d.t.f.-51

VETERANS WILL MEET.

The regular semi-monthly meeting of the Great War Veterans' Association will be held on Monday night at 8 o'clock in the Sergeants' mess room at the armouries.

THE LADIES' AUXILIARY.

The monthly meeting of the Ladies' Auxiliary of the G.W.V.A. will be held in the Y.M.C.A. Monday, April 1st at 8 o'clock

CLEANING, PRESSING, AND REPAIRING.

'Phone 1416 for Cleaning, Pressing, and Repairng. Goods called for and delivered promptly. Mrs. Read, 159 Rubidge Street dtf-7

LONDON SHOE SHINE PARLOUR

We specialize in Cleaning, Blocking, Dyeing, and Steaming Hats. All styles for ladies and gentlemen. Gloves cleaned. All work guaranteed. Apply 326 George St. 28d-55

Will You Have a Pathephone in Your Home for Easter

PATHE PHONO-GRAPH SUPERIOR

REASONS WHY THE PATHEPHONE IS THE BEST.

The PATHEPHONE is manufactured by a company which manufactures nothing else but Phonographs and Records, and who carefully considers every detail of a phonograph.

The PATHEPHONE plays all makes of records. Has an all-wood tone chambers like a violin which iliminates that tiny sound.

PATHEPHONE has a genuine sapphire ball point which you never have to change and does not scratch the record.

By the amount of business that is being done on PATHE they must be good. Call in and see the different models from $45.00 to $350.00. Complete line of records carried in stock.

Sole Agent for Peterborough—Open To-night.

E. V. Warne, - - 325 George Street

"Easter Greetings"

Grand Re-Opening of the BOSTON CAFE

YOUR FAVOURITE CUISINE

394 George Street, Peterborough

TO-NIGHT

Easter Saturday, March 30th

Completely Re-Modelled
Re-Decorated and Re-Furnished

Everything New and Modern
First-Class and Up-to-the-Minute

Ladies when unattended will find dining at the Boston a safe pleasure.

GRILL ROOM OPENED, SATURDAY, APRIL 6th

Special Bill of Fare

Every Delicacy in Season

N. DOUROS, Proprietor

Easter Jewelry

A touch of caste is shown when Jewelry is judiciously worn.

FOR Easter Presents, or your own personal use, we suggest, at prices invitingly low, Bracelets, Brooches, Lavalieres, Rings, Wrist Watches, Pearl and Diamond Tie Pins.

New designs for the season just in.

WARNE BROS.

"Diamond Hall"

349 GEORGE STREET

BICYCLES.

See our new stock of Ivanhoe Bicycles, Bicycle Tires, Brakes, Saddles, etc. Bicycles repaired. Millard's Bicycle Shop, Hunter St., near Aylmer. 'Phone 1256.

WHILE YOU ARE TOGETHER.

Now is the time (during Easter holidays) while you are together, 'Tis not a luxury, that group portrait, but one of life's real necessities. May we have the pleasure of serving you? Haynes' Studio, 147 Hunter Street; over the Bank of Toronto. dw-tf.

SPECIAL EASY TERMS

On any Piano, Organ or Sewing Machine you buy from J. W. Stuart, 372 Water street. Let us show you how you can actually save from $5 to $50 in cash. And we stand back of anything we sell you for superiority in all points. Phones: 1387 and 247. dtf

WILL PREACH IN TRINITY CHURCH

The Rev. S. D. Bartlett of Toronto, superintendent of Sunday schools and Epworth Leagues of the Methodist church will preach in Trinity Methodist church to-morrow evening.

OXY-ACETYLENE WELDING.

Repairs cast iron, steel or aluminum. We are successfully welding engine cylinders, manifolds, transmission covers, broken stove parts, and agricultural machinery by this process. We have installed a special machine for sharpening hand and power horse clipper blades. Millard's Bicycle Shop, Hunter St., near Aylmer. 'Phone 1256. 4-w-tf.—11

SPEEDING UP BUSINESS.

will help win the war. Stimulation of BUSINESS is essential. As the typewriter is at the very heart of industry, why not make it the very heart of your home as an added study? Your children will thank you in the future for your forethought. YOUR CHILDREN NEED the TYPEWRITER. BUY NOW. See Nelson at ONCE and SAVE MONEY. Delay is costly. Nelson's Typewriter Co. 'Phone 220.

SEE FRED HARTSHORN

AS SOLOMON ISAACS IN "A SPECIAL SALE," CHRISTY MINSTREL ENTERTAINMENT, ST. JAMES' SCHOOL ROOM, APRIL 5TH.

NO BAPTISMAL SERVICE.

There will be no baptismal service at All Saints' Church to-morrow.

AN AT HOME

An At Home will be held on Wednesday evening, April 3 in the T.A.S. Hall at 8:30 sharp.

NOTICE.

Will the person who bought and removed a bicycle from No. 182 1-2 Hunter street on Saturday last, please call and see the person from whom the same was obtained?

CONUNDRUM TEA AND CONCERT

The Gilmour Memorial Baptist Church will hold a Conundrum Tea and Concert on Thursday, April 4th. Admission 50c. Proceeds to go to the Red Cross 2d75-675

Personals

On Thursday and Friday, April 4th and 5th, DORENWEND'S of Toronto (Canada's Greatest Hair Goods Stores) invite you to see their display of fine Hair Goods at the Empress Hotel. Switches, Pompadours, Transformations, Self-Dressing Waves, etc., for ladies and Toupees and Wigs for Gentlemen who are Bald. There is no charge for demonstration. d-30-2-w4

EASTER EGGS.

Be sure and buy your Eggs for Easter from us; lowest prices, and nice fresh stock. Also sweet cider; gallon or quart; apricots, 30c a lb.; prunes, 15c to 22c lb; canned raspberries, strawberries, gooseberries, pears, peaches, blueberries, wax beans, tomatoes, peas, corn, spinach, potatoes by the bag, etc., at James R. Bell's, 197 Hunter Street; phone, 455. tf

OBITUARY

The death occurred last evening of George Keyes at St. Joseph's Hospital, after an illness lasting since last Tuesday, when he was injured while he was at his work. The deceased was 65 years of age and leaves a wife and five children. The children are Emma, Antoinette and Richard, all of Toronto, and Joseph, and Cecile, at home.

The funeral will take place on Monday morning from the family residence, 42 Ware Street, to Sacred Heart Church, and thence to St. Peter's cemetery.

SHIRLEY WELDY.

Shirley Weldy, the nine year old son of Mr. and Mrs. George Weldy, of 190½ West State street, Olean, N. Y., died this morning at 4 o'clock at the Higgins Memorial Hospital.

The funeral will be held on Saturday afternoon at 4 o'clock at the house with Rev. W. W. Brunk of the People's M. E. church officiating. The interment will be in Pleasant Valley cemetery. The little boy's mother was formerly Miss Baxter, of this city.

MRS. MARGARET HUGHES.

SYRACUSE, N.Y., March 30.—Mrs. Margaret Hughes, sister of Mrs. Elizabeth Davis, of Tuttsville, near Peterborough, died last night after a brief illness at her home, 506 Willis avenue, Syracuse, N.Y. A son and two other sisters and a brother survive.

FREDERICK IRVINE.

On March 14th, at the residence of his daughter, Mrs. T. DeGeer, 58 Riverdale avenue, Toronto, there passed away an old and former resident of Peterboro county, in the person of Mr. Frederick Irvin, aged 88 years.

Deceased came from Ireland with his parents, when only 12 years old, and settled in what was then called the Scotch Village, now East City. Most of his life was spent in and around Peterboro.

In 1858 he married Susan Sargent, of Otonabee, sister of the late Sam'l Sargent, who with eight children survive him.

The children are William and Nelson, of Saskatchewan; Sam of B. C., and John, at home; Mrs. A. Greer, of Parry Sound, Mrs. J. English, of Orillia, and Mrs. DeGeer of Toronto. Also one sister survives him, Miss Sarah Armstrong of Spokane, Wash.

Some years ago deceased with his family moved to Orillia, where interment took place on March 16.

GEORGE MATHER.

The sudden death of Mr. George Mather will be learnt of with the keenest regret by a widespread circle of friends and business associates.

Mr. Mather on Friday morning left his house to complete some work at his office at about 7:30. Some few minutes later he felt ill and returned to his home, 347 Charlotte street, and had only entered the house when he passed suddenly away from heart failure in spite of all Dr. Greer, who was called, could do.

Deceased was born in Otonabee 59 years ago, where he resided for 43 years. During his residence there and his subsequent 16 years spent in the city, he enjoyed the confidence alike of his friends in the country and city. He was a man in the finest sense of the word.

He leaves of his immediate family, his wife, formerly Mary West, and three daughters, Nursing Sister Louise, on active service in France; Nellie, nurse-in-training at Clifton Springs, and Bessie at home.

The funeral will take place on Monday afternoon at 2:30 from the family residence to the Little Lake cemetery.

DIED.

MATHER—On Friday, March 29th, 1918, suddenly, George Mather, aged 59. Funeral on Monday afternoon, April 1st, from his late residence, 347 Charlotte street, to the Little Lake cemetery. Service at the house at 2:30 p.m.

Children should not be allowed fried foods.

Chopped parsley adds a nice flavor to an omelet.

Salmon is particularly good for fish timbales.

Social and Personal

Miss Audrey Brown, of Port Hope, is visiting Miss May Perry of this city over the holiday.

Miss Cecile Coughlin is the guest for Easter of Miss Marie Coughlin.

Miss Florrie Amy is visiting Mr. and Mrs. Arthur Belleghem.

Sergt. Lear, Kingston, is spending the week-end in the city.

Mr. Bill Hayes, Toronto Dental College, is spending the holidays with his parents in the city.

Pte. Arthur Wood, Kingston, is in the city for Easter.

Mr. Basil O'Regan, Ottawa, is the guest of friends in the city for the week-end.

Miss C. Warne, Hamilton, is visiting Miss Huffman for Easter.

Mr. Peter Spratt, Lindsay, is a week-end visitor in the city.

Mr. W. Turner, of the London Life Assurance Co., is the week-end guest of friends in the city.

Miss Estelle Knox has returned from visiting her cousin, Mrs. A. O. Robertson, of Summerville Gardens, Toronto.—Toronto Star.

Mrs. Wm. Graham, Lakefield, was a visitor in the city to-day.

Nursing Sister B. M. Mowry is now stationed at No 16 Canadian General Hospital, Orpington, Kent, England.

Miss Olive Irwin, who has been visiting her parents for the last three months, has returned to Youngstown, Alberta.

Mr. Carman Windrin, of Toronto, spent Good Friday with friends in the city, also Miss Margaret Windrin.

Miss Gertrude MacFadden has returned from several weeks' visit with her brother, Rev. Father MacFadden, Wooler, Ont.

Mr. O. Kennealey, Montreal, is spending Easter at his home in the city.

Captain George Hilliard is in England, taking a six weeks course as Battery Commander.

Mrs F. D. Mulholland leaves on Monday for Esquimalt where she will be the guest for a month of Captain and Mrs. Hazen Ritchie.

Mrs. Hamilton of the Central School staff, left on Friday for Sunderland, Ont., where she will reside in future. Capt. Hamilton returns in May from overseas.

Miss Amy Pope, Hamilton, is spending Easter with Mrs. Scott Weller street.

Miss Phyllis Robertson, Orange, N. J., is spending the Easter holidays with her parents, Dr. and Mrs. Robertson, Simcoe Street.

Mr. Bob Langford, Kingston, is spending Easter with his parents in the city.

Miss Juliet Orde, who has been the guest of Canon and Mrs. Marsh, at the Rectory, left on Thursday, for Toronto.

Mr. Wm. Tate has been called to Port Hope by the illness of his mother.

Messrs. J. Mc vihill, C. J. Bateman and George W. McKim were visitors in Lindsay this week.

Mrs. Wm. Lockie is visiting friends in Lindsay and Carmen.

Mrs. and Mrs. Charles O'Reilly, of Norwood, spent the Easter holidays visiting friends in Peterboro, Lang, and Keene.

At a convention of Christians being held in Massey Hall, Toronto, Mr. Douglass, of the local Assembly, gave an exposition of the 105th Psalm, on Thursday night.

Miss Constance Lennard of Dundas, is the guest of Miss Margaret Turner, Water street.

The Misses Smith, Mann and Huston of the Turnbull Company, motored to Lakefield on Friday, where they spent the holiday.

To-morrow evening in Murray street Baptist church Miss Laura Logan will render "Berceuse," by "Jarmefelt," on the violin

Miss Margaret Muckler, of Kingston, is the guest of Mrs. R. J. Devey, Park St.

Mr. T. W. Ward came in from on Thursday had a most successful conclusion to this series of entertainments. Mrs. Cas. Lech and Mrs. Gemmell, who poured tea were assisted by Miss Florence Hamilton and Miss Flora Collins.

Lieut. Douglas Huycke is spending Easter at his home, Engleburn Park.

Captain Martin Bunsford is spending Easter with his parents.

Mr. Victor Hamilton has returned from Montreal for Easter.

Miss Rosamond Huycke, Bishop Strachan School, is spending Easter in the city.

Mrs. Flemming, Downie street, has returned from a two weeks' visit with friends in Toronto.

Campbellford yesterday to take his old place in St. John's Choir, and to sing the bass solo work in "Olivet to Calvary."

Mr. Cyril H. Devey, now of the Bank of Toronto staff, Omemee, came to the city yesterday to preside at the organ for "Olivet to Calvary."

Mr. A. Webb of Montreal, is home for Easter. He is employed with the Metal Products Co.

Mr. and Mrs. V. J. McElderry are spending Easter with relatives in Guelph.

Mr. Harry Grubbe, Toronto, is spending Easter in the city.

Mr. Hague Sawers, Montreal, has been cateld to the city by the illness of his mother.

Miss M. Poole and Mrs. Fleming, who were in charge of the last of the weekly 57th Chapter I.O.D.E. teas

Cornmeal mush needs very thorough cooking.

Tonsilitis, Sore Throat, Chest Colds, Can Be Cured Over Night

They Vanish Quickly If Nerviline is Well Rubbed In

When the throat tickles, when it hurts to draw a long breath, when you feel as if a knife were stuck in your side, it's time to draw out the congestion that will soon become pneumonia.

An ordinar cought syrup has no chance at all—you require a powerful penetrating liniment.

Nothing is known that possesses more merit in such cases than Nerviline.

Rub it liberally over the sides and chest—rub it in hard.

The warm, soothing effect of Nerviline will be apparent in five minutes. Nothing like it for quick relief—takes soreness out of the throat in one rubbing—breaks up the chest cold, draws out the inflammation, stops the cough quickly.

Rub it on for rheumatism—it destroys the pain—drives it right away. Try it for stiff muscles—it works miracles in just such cases.

Give Nerviline a chance on your neuralgia, prove it out for lumbago, see what it can do for sciatica.

No pain-relieving remedy compares in power to cure with Nerviline. Largest sale in Canada for any liniment for nearly forty years. The reason is plain. It satisfies every time.

The large 25 cent family size bottle is very economical. Sold by dealers everywhere, or the Catarrhozone Co., Kingston, Canada.

Newest Easter Styles

Now in Full Display

Miss McGiverin

412½ George Street

FOWLER'S PEBLO GLASSES

GENUINE GREATNESS

Genuine greatness is marked by simplicity. Glasses fitted and made by Dr. Fowler, on his own grinding plant, are simply genuinely great. The luxury of seeing perfectly, and having complete use of the eyes after perhaps months of short sightedness and other eye-troubles is great also. You will think so when Dr. Fowler has looked after your eyes.

CONSULTATION FREE

A.A. FOWLER DOCTOR OF OPTICS Phm. D. Toronto University

EYESIGHT SPECIALIST with NUGENT DRUG COMPANY

RESTORE THE NATURAL SIGHT

Big Easter Bargains For Three Days Only

We have a large assortment of choice cigars which we offer at Bargain Prices. Here are a few Snaps:

3 for 25c line—Tuckett's Special, La Preferencia, Club House, Tuckett's Preferred.

3 for 25c—Panetala Styles — Tuckett's, La Preferencia, Pathfinders, Olympias and Simons.

7 for 50c line—Bachelor, Oirdo, Ben Bay, Reynaldo, and The Elk.

4 for 25c or 9 for 50c—New Arabella, Van Horne, Grand Master, Irving and El Fair Banquet.

6 for 25c—All 5-cent cigars.

Big Bargains by the box in odd lines.

NICE EASTER GIFTS in boxes of 10 cigars — these are extra choice.

These Bargains are for two days and last time.

We also are making Special Bargains in PIPES, POUCHES, and ENGLISH TOBACCOS in TINS.

Don't forget these are REAL Bargains. Our place—

Yeotes Bros., Tobacconists

BOWLING ALLEYS. BILLIARD PARLOUR

CHEER your soldier with the best news from home—your Photograph.

Make An Appointment

Moule

374½ GEORGE STREET

Just Arrived--

A Fresh Shipment

—OF—

Page & Shaws'

"The Chocolate of Excellence"

Hard Centres
Assorted Nuts
Old Fashioned Chocolates
Assorted Chocolate Creams

in 1-2 lb. 1 lb. 2 lbs. BOXES

Prices from..

50c to $2.50

WARNE'S

CUT-RATE Drug Store

Phone 527 351 George St.

Evening Examiner

APRIL

1918

[1]0 PAGES
[PAG]ES 1-4

The Evening Examiner

[Pres]s Printed Feb'y 136,845
[Dail]y Average 5,701

VOL. LX. No. 7[illegible] PETERBOROUGH, MONDAY, APRIL 1, 1918 PRICE TWO CENTS

The British Casualties For March Were Light

MARTIAL LAW WILL BE DECLARED IN QUEBEC TO-DAY

The Week-end Bulletins Indicate A Stiffening Up Of British Resistance

Both French and British Forces Capture a Number of Prisoners and Restore Portion of the New Line—British Destroyer Lost—British Casualties in March Were the Smallest in Several Months.

BRITISH LINE IS ADVANCED

Canadian Press Despatch:

QUEBEC, April 1.—Since the arrival of troops yesterday morning, Quebec city has been quiet. Two girls and a man were injured in the riots on Saturday night.

ENEMY HAS FAILED.

Canadian Press Despatch:

PARIS, April 1.— The outstanding feature of the great battle raging over a hundred mile front, is the failure of the enemy to encircle Amiens.

BRILLIANT OPERATIONS.

Canadian Press Despatch:

LONDON, April 1.—Last night's official despatch says: "In a brilliant operation yesterday by Canadian cavalry and British infantry, in conjunction with the French, we captured Moreuil and the wood to the north of that place."

ATTACKS LESS VIOLENT.

Canadian Press Despatch:

PARIS, April 1.— Last night's official says the attacks of the Germans are less violent and numerous on Sunday, and he is feverishly digging himself in.

MARTIAL LAW IN QUEBEC.

Canadian Press Despatch:

OTTAWA, April 1.— The statement is made here that martial law will be declared in Quebec to-day, with General Lessard as Military Governor.

LATE SUNDAY EVENING BULLETINS.

Riots in Quebec.

Canadian Press Despatch:

QUEBEC, March 31. — Ten thousand people threatened to storm a hall and liberate men held under the Military Act. The cavalry charged the mob and a number were slightly injured. Early Sunday morning the mob broke open a hardware store, seizing the firearms.

Americans on the Move.

Canadian Press Despatch:

WITH AMERICAN ARMY IN FRANCE, March 13. — All American troops are to be turned over to the Allies. Great activity is under way in the whole American zone. Mile after mile of Americans are on the move. 100,000 American fighting men fully equipped are available at once.

Heavy Fighting.

Canadian Press Despatch.

PARIS, March 31.— In the woods north of Moreuil the struggle was intense all night. The French took many prisoners in this region.

SUNDAY NOON BULLETINS.

Line is Restored.

Canadian Press Despatch.

LONDON, March 31.—British have restored their line south of the Somme after a vigorous attempt at counter attack, the War Office announces.

Germans Checked.

Canadian Press Despatch.

LONDON, March 31.—The Germans forced their way into the village of Demuin Saturday morning, but were held up at the outskirts.

Battle Line Extended.

Canadian Press Despatch.

PARIS, March 31.— The battle for Moreuil, on the Lassigney front, continued. It has extended along sixty kilometres. The German attacks are incessant and multiplied in force.

Appointment Confirmed.

Canadian Press Despatch:

LONDON, March 31.—Premier Lloyd George announced the name of General Foch as comander of the Allied armies on the western front.

Casualties in Bombardment.

PARIS, March 31. — Casualties in bombardment of the city on Saturday are eight dead and [illegible] seven wounded.

Strong Attacks.

Canadian Press Despatch:

LONDON, March 31.— Strong attacks against the British front [from] Merced Cave to the Somme were repulsed with heavy losses to the enemy. German attacks north of the Somme were beaten back.

Prisoners Taken.

Canadian Press Despatch:

LONDON March 31.— The British advanced their line, north of the Somme, taking 230 prisoners and forty machine guns.

Destroyer Lost.

Canadian Press Despatch:

LONDON, March 31.—British destroyer struck a mine Thursday night and sunk. One officer and forty men lost.

Enemy Mowed Down.

Canadian Press Despatch:

PARIS, March 31.—Sunday's official says: "German attacking battalions were mowed down by French fire. Moreuil, captured by the Germans, was retaken by the French. The Germans were checked completely between Moreuil and Lassigney."

Feeling of Optimism.

(Canadian Press Despatch.)

LONDON, March 31.—The week ends with a feeling of optimism. No anxiety is now felt regarding the British positions north of the Somme, and the German plan of dividing the French and British armies absolutely failed. Nevertheless it is recognized that further attacks must be met.

LATE SATURDAY EVENING BULLETINS.

More Prisoners.

Canadian Press Despatch:

LONDON, March 30.—British army in Mesopotamia has marched eighty-three miles beyond Hit and increased the number of prisoners to over five thousand.

A German Report.

(Canadian Press Despatch.)

BERLIN Via London—The Germans have captured Beaucort and Mexiere, the War Office anncunced.

Germans Stopped.

(Canadian Press.)

WASHINGTON, March 30.—Official despatches say the French reserves have stopped the German advance on a twenty-five mile front, from Noreuil to Lessigney.

British Casualties.

(Canadian Press Despatch.)

LONDON, March 30 —British casualties reported for March reached a total of 14,090, the smallest in several months.

AWFUL ATTACKS OF HEART TROUBLE

EASED BY SECOND DOSE OF

Milburn's Heart and Nerve Pills

One of the first danger signals announcing something wrong with the heart is the irregular beat or violent throb. Often there is only a fluttering sensation, or an "all-gone" sinking feeling, or, again you may experience a smothering sensation, gasp for breath and feel as though about to die.

In such cases the action of Milburn's Heart and Nerve Pills in quieting the heart, restoring its normal beat and imparting tone to the nerve centres, is, beyond question, marvellous.

Mrs. Frank Arseneau, Newcastle, N.B., writes: "I have awful attacks of heart trouble for the past five or six years, and as I had tried many kinds of medicine without getting any better, I decided to give Milburn's Heart and Nerve Pills a trial, and to my surprise I found ease from the second dose. I continued taking them until I had used six boxes, and now I feel as well as can be.

"At present my sister is taking them for nervousness, and finds great comfort by their use."

Milburn's Heart and Nerve Pills are 50c a box at all dealers, or mailed direct on receipt of price by The T. Milburn Co., Limited, Toronto, Ont.

WE HAVE NOW A VERY COMPLETE LINE OF

Easter Shoes

We Have Made Special Purchases for the Easter Trade as Follows:

Ladies' Havana Brown Calf, 8 inch top, laced boots either Leather or Neolin Soles, from........$5 to $8

Ladies' Fine Havana Brown Kid laced boots, with 9 inch tops, extra fine leather for................$8

Misses' Havana Brown Genuine Calf laced boots, 8 inch tops, Neolin Soles........................$4

Misses' Black Genuine Calf laced boots, High Cut, 8 inch top..............................$3.35

Misses' Black Genuine Calf laced boot, High Cut, 8 inch top, Special line........................$2.75

Men's Mahogany and Havana Brown with Neolin and Leather Soles from................$5 to $7.50

Boys' Mahogany and Havana Brown with Neolin and Leather Soles for........................$5.50

R. Neill, Limited

Temporary Store, 132 Simcoe Street

HOW THE UNION GOVERNMENT HAS FAILED TO ENFORCE M.S.A.

Elected on This Issue, and Has Only 30,000 Draftees, One Year After Sir Robert Borden Declared 100,000 Men Were "Needed At Once."

SILENCE IN THE SESSIONS

The Ottawa correspondent of the Toronto Telegram wired the following comment on the Union Government's enforcement of the Military Service Act:

It is now within six or seven weeks of a year since Sir Robert Borden electrified the House with his declaration that 100,000 men were needed "at once" to reinforce the troops at the front to keep Canada from dropping out of the war. That issue was so great that it almost eliminated party spirit. It brought the Anglo-Saxon population of Canada almost en masse to the support of a Government pledged to put that policy into practice. It brought Sir Robert Borden from the verge of a political grave to the leadership of a Government with an overwhelming majority.

PARTIALLY ENFORCED.

And the net result is that Sir Robert Borden and his huge majority sit in their places evidently content to appoint commissions, war boards and food controllers, and consider their duty to the boys in the trenches carried out by the partial enforcement of the Military Service Act. The act has so far drafted 30,000 men, and is continuing to draft them almost fast enough to provide for the ordinary percentage of wastage. According to the present figures, the daily returns from the whole of Canada is about 200 men, and to put the whole thing in a nutshell, the entire number of men to reach England by reason of the Military Service Act will hardly fill the places of the casualties in the first big battle in which the Canadians are engaged.

FULFILLING PURPOSE?

Is this fulfilling the purpose for which Union Government was elected? Is this sufficient to allow the Government to be satisfied with the work it has done, and devote its time to voting supply and buying furniture and rugs for the offices of its numerous boards and commissions?

To ask the question that the 152 members of the Unionist party have failed to ask: Why is not the Military Service Act providing the men it was expected to provide?

The men in charge of the enforcement of that act are the only ones who could give a complete if not satisfactory answer to this question.

HAVEN'T BEEN ASKED.

They will not answer unless asked. You can't expect Opposition members to ask it. They did not want conscription, and they are not being given what they did not want, and all the more so that the great majority of them come from Quebec, where the enforcement of the Act has been a farce. It must, therefore, be asked by a Unionist, and it must be answered by the Government.

Meanwhile, it might not be amiss to point out one or two of the things that is causing the Act to produce such poor results—things that are on the surface, and can be seen without the aid of a government searchlight. One of these is that the enforcement is entrusted to three different departments as follows: (1) Military, (2) Agriculture, (3) Legal.

HARD TO GET THEM.

And the least of these is the military. It is easy enough to conscript a man but it is hard to get him into khaki, and, having got him into khaki, it is sometimes a harder thing to keep him there.

The reasons for which a man could be exempted were numerous enough to provide more appeals than soldiers possibly double the number all told. The consequence is that while 30,000 men are provided to fight for their country in France, probably 50,000 more are waging the war for civilization in the appeal courts of Canada.

APPEALS POUR IN.

The Central Appeal Board in Ottawa has now a staff of about 70 men, about 15 of them lawyers, who review the case for the central appeal judge. These appeals are pouring in till this court with its splendid strength is probably the most congested court in Canada. Five hundred appeals from the Toronto district are said to have been received in one week. What Quebec will finally furnish in this line cannot even be guessed. It remains to be seen whether the local tribunals even made work for the central appeal judge. For they tell some funny stories of the work of some of the Quebec local tribunals. In one village it is said the local tribunal were presented with hand bags by the admiring populace because they had succeeded [in] exempting every man in the village. Even in Ottawa, it is alleged, out of the hundred and ten lawyers, only one was found fit for military service.

PUBLIC SHOULD KNOW.

Now, if the Military Service Act was meant to furnish work for lawyers rather than soldiers for the front, the public have a right to know it. They will never find it out while 152 members of Parliament elected to send help to the boys in the trenches, sit silent in their seats.

Lloyd George is appealing to President Wilson to hurry reinforcements to France. The war is at its crisis, and Canada's Parliament is too deeply interested in whether the hired man will call it a day at five o'clock in the afternoon or whether Sir Thos. White is coming back, to ask where are the 100,000 reinforcements that Sir Robert Borden was elected to send overseas.

CATTLE MARKET

Heavy steers, choice	$12.00 to	$12.75
do good	11.25	11.75
Baby beeves	12.50	13.60
Butchers' steers and heifers, choice	11.50	12.00
do, good	11.00	11.40
do, medium	10.25	10.60
do, common	8.75	9.75
Butchers' cows, choice	9.75	10.50
do, good	9.00	9.50
do., medium	8.00	8.75
do, common	6.75	7.50
do, canners	6.00	6.25
Butchers' bulls, choice	10.25	10.75
do, good	9.25	9.75
do medium	8.50	9.00
do, common	7.75	8.25
Feeders, best	9.50	10.50
Stockers best	9.50	9.75
Grass cows	7.00	7.75
Milkers and springers choice	100.00	135.00
do com to medium	65.00	90.00
Calves, choice	16.50	17.00
do, medium	14.00	15.00
do, common	8.00	16.00
Heavy fat	10.00	12.00
Lambs, choice	19.50	20.85
Sheep, choice handy	13.00	14.50
do, heavy and fat bucks	11.50	12.50
Hogs, fed and watered	21.00	
do, off cars	21.25	
do f.o.b.	19.75	20.00

Les $1 to $2 on light or thin hogs; less $3 to $3.50 on sows; less $4 on stags; less 50c to $1 on heavies.

SCHOOL REPORT

The following is the report of S. S. No. 7, Douro, for the month of March:

Sr. IV — Mabel Allen 65, Agnes O'Brien 63, Hubert Allen 61, Raymond Condon 61, Francis Ryan 60, Francis O'Brien 54, Rosabelle Sullivan 51.

Sr. III—Francis O'Brien 66, Leo Moher 65, Joseph Towns 63, Rita O'Brien 63 Mary Barry 62, Annie Allen 62, John Dwyre absent.

Jr. III.—Kathleen Towns 61, Clara Condon 60, Philip Startzucker 60, Charles Condon 42, Joseph McCann 34, Walter Hamilton 33.

Sr. II—Edward Ryan 70, Kathleen Dwyer 66, Garnet O'Brien 50.

Sr. I—Clement Barry 70, Seraphene O'Brien 69, Jeanne Hamilton 65, Laurence O'Brien 60.

Jr. I—Clement O'Brien, Aileen Dwyer, Richard Walsh, Regina O'Brien, Roland Nolen, Elizabeth Nolen, Laurence O'Brien.

Primer— Margaret Walsh, Francis Dwyre, Francis Towns, Emmet Allen.

G. DALTON, Teacher.

School report of S.S. No. 14, Douro, for March, 1918:

Sr. IV.—Dulcie Abbott 84.

Sr. III—Edna Frankish 82, Stanley Darling 76, Ida Freeborn 74.

Sr. II—Birdie Abbott 73, George Wilson 72, Frank Freeborn 70, Elwood Dunford 53.

Jr. I— Laura Abbott 66, Laurena Nugent 64, Gilbert Wall 64.

Sr. Primer—Edna Freeborn 73, Olive Dunford 59.

GOT RID OF BRONCHITIS.

Mr. W. H. Walker, Calmar, Alta., writes: "I am pleased to say that Dr. Chase's Syrup of Linseed and Turpentine has done much good to myself, wife and children. My eldest girl, seven years old, had bronchitis and the doctor who attended her did not seem to do much good. We got Chase's Syrup of Linseed and Turpentine for her and she soon got well. We always keep this medicine in the house now ready for use and find that it soon cures coughs and colds."

Growing children need most nourishing food.

The Rexall Stores

It's a Breath from a Flower Garden

Talcum
Face Powder
Combinat'n Cream
Cold Cream
JONTEEL

JONTEEL is the name given the costly new odour of twenty-six flowers.

The most wonderful part of the Jonteel Story is, that this distinctive new odour can be bought in toilet requisites at the popular prices given below:

Jonteel Talc .. .. .25c
Jonteel Cold Cream ..... .75c
Jonteel Combination Cream 75c
Jonteel Face Powder 75c

AT

McDERMID & JURY'S

The Safe, Satisfactory Druggists
The Rexall Store
COR. GEORGE & CHARLOTTE

WE ARE HERE TO SERVE YOU

"It's Confidence That Does It"

Marmalade Season

Now is the time, while the Grape Fruit is plentiful, to prepare a supply of Marmalade for the summer.

We have an excellent stock of good bright Grape Fruit, Oranges, Lemons and Sugar. Slicers loaned and Receipts for making Marmalade on request.

Home-made Marmalade in glass jars on sale.

Porter S. White Co.
334 George Street
PHONE 208

The "Empress" Hotel
Thursday & Friday, April 4th & 5th
Dorenwend's Display Of

Artistic Hair-Goods

Should be seen by every man and woman who would keep attractive and youthful.

Ladies who have not sufficient hair to do justice to their appearance and GENTLEMEN WHO ARE BALD are invited to have a FREE DEMONSTRATION of the style that will answer their needs.

LADIES: — Switches, Braids, Transformations, Pompadours, Waves and many other hair-goods creations of the finest quality hair.

GENTLEMEN'S: — Hygenic Toupees and Wigs which are indetectable, featherweight and are worn by over a quarter million people. A benefit to the health and appearance.

Remember the Date of Visit THURSDAY AND FRIDAY APRIL 4th and 5th

Dorenwend's, Head Office, 105 Yonge St., Toronto

See The Special Easter Exhibit Now on View in Street Show Case

Troy

STUDIO
140½ Hunter St.

Body Was Found In Smith Township

REMAINS IDENTIFIED AS THAT OF DANIEL CASEY

Yesterday afternoon the body of an elderly man was found on the lakeshore end of the eighth concession of Smith township, by Roland [illegible]. The body was identified as that of Daniel Casey, an inmate of the House of Refuge, who in December disappeared. County Constable [illegible] was notified and the body subsequently removed to Peterborough.

Two Nominees Have Withdrawn

T. Braden and F. J. Moore [who were to] contest the Reeveship of the municipality of Lakefield, Dr. J. C. [illegible] was elected councillor by acclamation, the other [two] nominees having withdrawn [illegible] will be [illegible] on Wednesday.

G. T. R. RAIN TRAINS HELD UP BY MINOR ACCIDENTS SATURDAY

Heavy [illegible] traffic was largely responsible for three minor accidents on the G.T.R. near Peterborough the week close.

The [illegible] of the roadbed [by] frost [is] believed to have been a contributory cause of the accident at Godolphin, east of Hastings, yesterday, when even grain cars [illegible] to the [illegible] a rail broke. The [illegible] had a [illegible] running [illegible] back [illegible] repairing the line. [illegible] the same line, a [illegible] cars were derailed [illegible] near [illegible] A [illegible] blamed for his mis[illegible]. [illegible] passengers on the train bound [illegible] were transferred [to] a train [illegible] Peterborough. [illegible] afternoon it [was] expected the [illegible] o'clock [illegible] could get through without [illegible]. There was no [illegible] in[illegible] the station [illegible] it [illegible] that the way could be [illegible] time.

[illegible] wheel derailed several [illegible] near McBurney [illegible] on [Po]rt Hope. It [illegible] wheel, but [illegible] removed, [illegible] did not arrive [in] Peterborough until after 10 o'clock.

[Isola]ted Outpost[s] [illegible]

[Canadian] Press Despatch:

[WITH THE BRITISH] ARMY [IN FRANCE] —Yesterday [illegible] the Arras [illegible] British outposts [illegible] and forced [illegible] his appearance [illegible] the line [illegible].

Granulated [Eyelids]
Eyes inflamed [by expo]sure to Sun, [Dust and Wind] quickly relieved [by Murine] Eye Remedy. [No Smarting,] just Eye [Comfort. At Your Druggist's or by M]ail 50c per [Bottle. Murine Eye Salve in Tubes] 25c. For [Book of the Eye free write Murine] Eye Remedy [Co., Chicago].

[illegible] Ea[ster] Gown[s] [illegible] Paris [illegible] te [illegible] George street [illegible] to 1 a.m. [illegible] day a[illegible] of N[illegible] attracti[ve] booklets [illegible] of the go[illegible] sister, or [illegible] W. HOY, Ma[nager]

HOW TO GET RID OF RHEUMATISM

"Fruit-a-tives" Point the Way to Quick Relief

VERONA, ONT.

"I suffered for a number of years with *Rheumatism and severe Pains in my Side and Back*, caused by strains and heavy lifting.

When I had given up hope of ever being well again, a friend recommended 'Fruit-a-tives' to me and after using the first box I felt so much better that I continued to take them; and now I am enjoying the best of health, thanks to your wonderful fruit medicine".

W. M. LAMPSON.

"Fruit-a-tives" are sold by all dealers at 50c. a box, 6 for $2.50, trial size 25c.—or sent postpaid by Fruit-a-tives Limited, Ottawa.

How Laplanders Bathe.

In the Wide World Magazine Frank Hedges Butler describes a vapor bath in the Land of the Laps. He says:

"The bath house is a small wooden structure, generally situated some way from the dwelling house. It is divided into two compartments, one in which to undress, while the other contains the oven which produces the steam. The oven is arched with large stones or pebbles and heated by a fire placed beneath. Undressing in the first room, one enters the heated compartment. After a short rest on a wooden form or bench, which contains a place for the head, the attendants come in and bathe you. Cold water is thrown over the red hot stones and the hissing vapor soon sends up a cloud of steam.

"The higher you sit from the floor the greater the heat. As more water is thrown over the red hot stones the vapor becomes so intense that one can hardly breathe. We were soon gasping for breath and covered with a profuse perspiration which issued from every pore of the skin.

"Hanging up in the room were tender branches or twigs in a green state and retaining their leaves. Dipping these in water the attendant began lashing and whipping me across the legs, shoulders, loins and back, till my body seemed quite red with the switching. The bastinadoing over, I was then washed with a soft flannel covered with soap, after which a jug of the coldest water was thrown over my head and body."

Railway Time Tables

GRAND TRUNK RAILWAY.

7.00—For Lakefield.
8.25 a.m.—For Hastings, Campbellford, Stirling, Madoc, Belleville, Deseronto, Napanee, Kingston, Brockville, Montreal.
8.20 a.m.—For Lindsay, Orillia, Collingwood, Midland, Penetanguishine, North Bay, Toronto, Hamilton, Niagara.
12.02 p. m.—For Millbrook, Lindsay, and Port Hope, making direct connections at Port Hope for Toronto arriving Toronto 3.35 p.m.
12.05 p.m.—For Lakefield.
12.02 p.m.—For Millbrook, Lindsay, Port Hope, and all points on the main line, east and west Direct connections at Port Hope with International Limited for Toronto, Detroit, and Chicago.
2.00 p.m.—For Hastings, Campbellford, Stirling, Madoc, Belleville, Deseronto, Napanee, Kingston and Brockville.
5.40 p.m.—For Lindsay, Orillia, Midland, North Bay, Toronto.
9.19 p.m.—For Millbrook, Port Hope, Belleville, Kingston, Brockville, Montreal and Boston.

CANADIAN PACIFIC RAILWAY.

GOING EAST—
**8.50 p.m.—Indian River, Norwood, Havelock.
11.52 p.m.—Kingston, Smith's Falls, Montreal, Quebec, St. John, N.B., Boston and New York.
1.15 a.m.—Norwood, Havelock, Tweed Perth, Smith's Falls, and Ottawa.
**12.28 p.m. — Norwood, Havelock, Tweed, Perth, Smith's Falls, Ottawa, and Intermediate points.
GOING WEST—
6.12 a.m.—Toronto, Owen Sound, Guelph, Goderich, Hamilton, Buffalo, New York, Galt, Woodstock, St. Thomas, London, Chatham, Detroit and Chicago.
6.21 a.m.—Myrtle and North Toronto.
7.35 a.m.—Toronto and intermediate points
**3.26 p.m.—Toronto, Hamilton, Brantford, Buffalo, New York, Guelph, Galt, Woodstock, London, Detroit and Chicago, and intermediate points between Peterborough and Toronto.
**9.30 a.m.—Lindsay, Orillia, Port McNichol and intermediate points.
**6.45 p.m.—North Toronto and West Toronto and Intremediate points.
*Daily **Daily except Sunday.

Egg-Producing
Hen Feed!
Feed your Fowl Ground Green Bone. We sell it.
Save your Wood Ashes, Bones, Iron, Copper and Brass for
Geo. Stevens
Phone 1389
P.O. Address: 364 Mark St
Peterborough, Ont.

CHINA PAINTING
Mrs. Langley McCarthy
Teaches Biscoff's New and Beautiful Work in China Painting.

Renew your Subscription

MARVELLOUS SURGERY.

Yachts and Merchant Ships Turned Into Hospitals.

The British navy is so nearly on a war footing at all times that the transition from peace to war was not marked by those violent dislocations and reorganizations involved in the formation and training of the army. Each warship was already provided with its complement of medical officers, hospital corps and medical and surgical supplies, while several large base hospitals were already in existence, with considerable reserve equipment. The principal change necessitated by the outbreak of war was the fitting out and manning of hospital ships and additional base hospitals. For this purpose a number of private yachts and merchantmen were taken over by the navy. Many surgeons were also taken into the navy and given temporary commissions.

During the last year of peace, we learn from Arthur W. May in The British Journal of Surgery for July, 1917, nearly 5,000 operations were performed in the naval hospitals on shore, exclusive of dental operations and injections of salavarsan. During the year 1916, 9,000 surgical operations were performed in the naval hospitals and hospital ships. Of this number over 800 were abdominal cases, including 627 cases of appendicitis and fifty-five of gastric or intestinal perforation. Operations for the relief of disabilities were numerous. Hernia was represented by 1,341 cases. Less common operations were mastoidectomy and operations on the nose and eye, on the kidneys, blader and prostate, and on the liver, gall-bladder and gall ducts. Many cases of bone planting and wiring are recorded. Spinal analgesias has been employed on several occasions, and local analgesia is becoming more frequently used for rib resections, varicose veins, etc.

In the British service the newcomer is first assigned to hospital duty ashore, where he can learn much about navy customs and navy routine. He is then sent abroad in a large ship as an assistant and later transferred to a smaller ship, where his experience will have taught him how to act as the sole medical officer. Many advanced medical students have served as probationary surgeons, and as such have been placed in medical charge of scouts, destroyers and other small craft, with distinct advantage to the service, their work as a whole having proved most satisfactory. In the larger base hospitals research has been carried forward in spite of the war, and the practical value of the Carrel-Dakin treatment of wounds has been the subject of investigation by a special commission of experts.

Clear, Peachy Skin Awaits Anyone Who Drinks Hot Water

Says an inside bath, before breakfast helps us look and feel clean, sweet, fresh.

Sparkling and vivacious—merry, bright, alert—a good, clear skin and a natural, rosy, healthy complexion are assured only by pure blood. If only every man and woman could be induced to adopt the morning inside bath, what a gratifying change would take place. Instead of the thousands of sickly anaemic-looking men, women and girls, with pasty or muddy complexions; instead of the multitudes of "nerve wrecks," "rundowns" "brain fags" and pessimists we should see a virile, optimistic throng of rosy-cheeked people everywhere.

An inside bath is had by drinking each morning, before breakfast, a glass of real hot water with a teaspoonful of limestone phosphate in it to wash from the stomach, liver, kidneys and ten yards of bowels the previous day's indigestible waste, sour fermentations and poisons before putting more food into the stomach.

Those subject to sick headache, biliousness, nasty breath, rheumatism, colds; and particularly those who have a pallid, sallow complexion and who are constipated very often, are urged to obtain a quarter pound of limestone phosphate at the drug store which will cost but a trifle, but is sufficient to demonstrate the quick and remarkable change in both health and appearance, awaiting those who practice internal sanitation.

Defeated In Moral Sphere.

While the German victories that prolong the war are inflicting frightful damage upon the peoples of Europe and suffering upon the world at large, they are not leading to success or stability for the German cause. They are merely convincing the world of the necessity of a supreme effort to break down the German program of audacity and violence. Even worse than her losses of man power—an attrition that must be felt more, rather than less, from this time on—is her loss of standing in a world which sets more store by justice and right than ever before. Germany's methods in warfare, intended to provoke exemplary fear, have aroused the world's intense reprobation. Her corrupt propaganda, the horrid trails of which are being traced and exposed in every country, have had the most detrimental effect upon the German repute. No great country has ever so rapidly fallen from a place of honor to one of low esteem. Every year, every month, that prolongs the struggle brings Germany lower in the opinion of mankind. This, of course, applies to the German Government and its policies; to the military and naval leaders of Germany and their atrocious methods; and to the religious and educational leaders, with their false doctrines and their insane tribunal egotism.—American Review of Reviews.

Pigs of Wessex Sight to See

STRAIGHT over the heathy Wessex ridge the road dropped and became a wooded lane, then turning swerved into a thatched hamlet, whose name it is useless to repeat because even those versed in the rich nomenclature of English villages would hardly believe in it. In the tiny street, one's bicycle picked its way through a scurry of gigs, waggonettes, and small motors. Some hidden attraction drew all footsteps to the roomiest building in the place.

There in the big barn, high-pitched and shapely, at a long table that lost itself in dimness, sat the farmers, 40 feeding like one. The great door on the road was open, and the brilliant noonday sunshine threw a clear square on the floor within it, just reaching to the nearest corner of the table. The sashes of a window set above the door were patterned on this glowing space of light. Further in, the only illumination was from windows in the deep embrasures to right and left, the crossings of transepts of the barn. There jugs were filled, joints carved, and the tables secretly replenished. It was a fine scene out of the Wessex novels. The difficulty with which you grope among modernized settings for the old landmarks, old habits, and old sayings evaporated like a mist. The past itself reached out and placed this bit of reality before you. One just whispered, "Far From the Madding Crowd," and looked on. The clatter of knives and clink of the glasses testified to the embodied Present; but when you peered into the dim farther end you were not so sure, for the cask there and the farmers lunching near it had taken on the augustness of the old shades.

One word, like a magnet, had drawn most of these atoms together and set up the scene. The word was Pigs. Pigs might seem to have found their paradise already—if it is really true that the pig is the cleanest of all animals—in the new white pigperies, freshly concreted, which ran at an angle to the barn. One large pinky-white animal from Yorkshire panted in the sun there, in majestic isolation from the fair, cocking a cynical eye at the golden thatch on the barn roof opposite. We left him to pant, and sought coolness in the long dairy, where rows of Dutch cows, ranged in their stalls ready for milking, showed their rich markings of black and white, fresh as a clean pack of cards. There out into the sun again, for the barn is empty, luncheon is over, and humanity has assembled itself round the hurdled circle dominated by the auctioneer.

Of all the saleable animals pigs seem the most magnificently free from self-consciousness. It is less than nothing to them that attentive onlookers encircle them, appraise them, and bandy their guineas above the corkscrew tails. On this hot afternoon it is a bore, no doubt, to be prodded quicker than you want to go up the tempting green-alley that leads from the pens and to be kept moving round the fenced arena while your fate is in the air. But the pig's eyes are on the ground. By degrees the same indifference communicates itself to the uninitiated beholder. The likeness between the "own sisters" who follow each other beneath the hammer is so remarkable. There is a thrill of interest, on the arrival of the "own brothers to the above," to see how family likeness and sex difference will reveal themselves. The boars show a greater truculence about their "nicely turned-up noses," while their foamy jaws suggest the ferocity of the male.

In spite of ignorance, and sloth, one begins to look out for good hams, nice middles, and tails that are in the right place. There are other things to notice also. Besides the human interest which is never more intense than at an auction, and dread of catching the auctioneer's eye as he detects an advancing bid in the silent lift of an eyelid or the twitch of a shoulder, there is the potent magic of the sale catalogue—the magic of names. It is noble to call yourself the Boadicea or Katharine of Aragon of your dairy. There is mystery, faintly tinged with sacrilege, in "Bishop of Bookham," and a richly alliterative assonance about "Halo of Hammonds."

Wessex is, indeed, transmuted. Behind me, as I came back to the auction, were the Germans; and in the dairy, about the fields, among the pigs were women landworkers and farming probationers, who are much to the fore here. The sale was nearly over. The "middle whites" had been followed by the "large blacks," and these by heifers and two black and white Dutch bulls—but not, I was relieved to find, by the black giant who had freely yielded his tremendous forehead and broad muzzle to my stroking. The pigs were entering vehicles to be conveyed to their destinations. It was time for tea—the leisurely farmhouse tea that washes out afternoon heats and is perfected with a lounge over pools of the tiny river, while the sun slopes downwards and warns you at last to get into the saddle. As I passed the opening of a lane, a group of prisoners came hurrying to catch the lorry, and one or two had thrown overcoats about their shoulders, for the September chill, promising a morrow as fine or finer, was in the air.—London Times.

CHEST COLDS

may mean weak lungs and need more thorough treatment than mere syrups, physics or stimulants.

SCOTT'S EMULSION

corrects chest colds by giving strength to the blood and warmth to the body, while it is famous with physicians for relieving hard coughs and soothing the lungs, throat and bronchial tubes.

Scott & Bowne, Toronto, Ont. 17-32

A Free Buffet.

No fewer than 1,400,000 soldiers and sailors passing through London on their way to or from the front have received a meal at Lady Limerick's free buffet at London bridge station. Since May, 1915, fighting men, including many wounded and convalescent, have never asked in vain for refreshment. Funds are now running low, and the people are asked to help in supplying the little comforts that are offered at London bridge.

LADIES! DARKEN YOUR GRAY HAIR

Use Grandma's Sage Tea and Sulphur Recipe and Nobody Will Know

The use of Sage and Sulphur for restoring faded, gray hair to its natural color dates back to grandmother's time. She used it to keep her hair beautifully dark, glossy and attractive. Whenever her hair took on that dull, faded or streaked appearance, this simple mixture was applied with wonderful effect.

But brewing at home is mussy and out-of-date. Nowadays, by asking at any drug store for a 50-cent bottle of "Wyeth's Sage and Sulphur Compound," you will get this famous old preparation, improved by the addition of other ingredients, which can be depended upon to restore natural color and beauty to the hair.

A well known downtown druggist says it darkens the hair so naturally and evenly that nobody can tell it has been applied. You simply dampen a sponge or soft brush with it and draw this through your hair, taking one strand at a time. By morning the gray hair disappears, and after another application or two, it becomes beautifully dark and glossy.

Wyeth's Sage and Sulphur Compound is a delightful toilet requisite for those who desire a more youthful appearance. It is not intended for the cure, mitigation or prevention of disease.

Royal Autographs Go Cheap.

The bidding for royal autograph letters contained in the Morrison collection offered at Messrs. Sotheby's rooms in London recently, showed less reverence for the dignities of royalty than one would have expected a few years ago.

A letter written by Queen Christina of Sweden sold for £3 8s. The bidding for a letter of Catherine de Medici began at 3s. and ended at £3. A letter to Louis XIII. from Charles I., signed by the latter, made only five guineas, while an autograph description of the battle of Marston Moor was bought for £300.

Sovereigns In Bolivia.

Bolivia has a strange connection with Great Britain in the fact that the English sovereign is the standard gold coin, remarks the London Chronicle. This is minted from local gold at the capital of the country, La Paz, along with the Peruvian half sovereign, which also is legal tender. Although Bolivia is as yet quite a "new" country and has not had time to adopt a coinage of her own, she has found an opportunity of establishing state monopolies on alcohol, spirituous liquors and tobacco, rendering the prohibition of them at any time an easy matter.

Not So Bad.

"Paw doesn't keer for grand opery. We hear selections in vaudeville occasionally, but paw doesn't keer for it."

"Oh, hush now, maw. I prefer it to the trained dawgs."

AN INDEPENDENT ISLAND.

A Community In United States Has No Country.

There is at least one community in the United States which is not bothered by politics, and that is Loud's Island, down off the Maine coast. The people do not vote, do not pay taxes, have no form of government whatever. Loud's, which is inhabited by twenty-five or thirty fishing families, who are "agin guvmint" and have been "agin" it so long that they are now "sot in their ways," "seceded" from the United States in 1860. At Lincoln's first election in the fall of that year the islanders voted with Bristol, the nearest mainland town, but on some constitutional grounds their ballots were thrown out. This started something at Loud's Island. Having thus been deprived of the right of suffrage the people, acting upon the advice of a lawyer, refused to pay taxes. And, as these sturdy fishermen were of a determined nature, that ultimatum ended the controversy.

When the draft was made for the Civil War a few years after the trouble with Bristol, Loud's Island names were placed in the same box with those of the mainland town, and, not being properly shaken up, came out on top. As a result nine men from the possible forty-five were drawn from the island to fill Bristol's quota. This was "rubbing it in" just a little too freely for the fishermen's tastes. They congregated in a mass and unanimously refused to honor the draft. When the Government officers came to the island to perform their official duties, they were given a rather hot reception. The irate mothers of the drafted boys greeted them with a fusilade of rocks, hot potatoes, and other missiles, and forbade them to land. The officers didn't land! Later the islanders met and made a proportional draft among themselves. They favored the North, but did not want to fight, and so the draftees furnished substitutes.

Thus the island has remained as practically a nonpolitical unit. The only local expense is for the support of the school, and that is maintained wholly by the State of Maine.

About a year ago the Maine authorities, thinking that it was about time for a change in the state of affairs at Loud's Island, requested the people to either incorporate their island as a plantation or annex it to some town. The islanders refused to do either. As the constitution of the state did not empower the officials with the authority to force the islanders to comply with their request, the only thing for them to do was to accept the decision of the fishermen and content themselves by finding a possible way by which to assess the real estate on the island for a state tax. The people of the island intend to fight to the bitter end against even this change in the present "highly satisfactory" conditions.

When the United States declared war against Germany the inhabitants of Loud's Island did not worry very much. They had kept out of the Civil War and would do likewise in this conflict. Congress passed the draft law, and still Loud's Island remained "neutral." When the draft machinery began to operate, the young men of the island were "requested" to register. As the people were beginning to condemn the Kaiser for his inhuman practices, they decided to accept Uncle Sam's "invitation" and help him crush German militarism. Loud's nine men of the draft age registered, and thus the island became one of the allies.

Unprepared.

Daughter (weeping bitterly)—Oh, do have pity, papa, and let Edward and me be happy.

Papa (naturalist, furiously)—What! You think of matrimony, when you don't even know how many vertebrae there are in the spinal column of a lizard!

TIRED, NERVOUS HOUSEWIFE TOOK VINOL

Now She is Strong and Well

Berkeley, Cal.—"I was nervous, irritable, no appetite, could not sleep, and was always tired, so my housework was a great effort. After many other medicines had failed Vinol built me up and made me strong. I have a good appetite and sleep well. Every nervous, weak, ailing woman should try it."—Mrs. N. Edmunds, 2107 Dwight Way, Berkeley, Cal.

We ask every nervous, weak, rundown, ailing woman in this town to try this cod liver and iron tonic on our guarantee to return their money if it fails to help them.

McDermid and Jury, druggists; E. the best druggists in all Ontario L. Payne, Peterborough. Also at towns.

ADAMS BLACK JACK

The folks here at home don't realize how badly soldiers want gum. Send Adams Black Jack to your friends and relatives in uniform. A stick a day keeps a cold away. Every time you buy Black Jack for yourself, buy it for a soldier.

ADAMS
Pure Chewing Gum

FOR SALE
LOTS
On The Late Senator Cox Homestead
Beautifully Situated
Apply—437 GEORGE ST.

THERE'S NOTHING
More Impartial than Fire!
It comes to men in all conditions of life—it attacks every kind of building and burns all kinds of contents.
Water may stop its course at times but only Insurance will settle for the damage of both Fire and Water!
See us about your Fire Insurance about it.
Davis-Thompson Company
LIMITED
Insurance and General Agents
PETERBOROUGH, ONT.
433 George Street.

READ THE DAILY EXAMINER ADS.

BLACK KNIGHT STOVE POLISH

Apply with a cloth on either warm or cold stove—that's all. Little effort is needed to give your stove a brilliant durable polish. Black Knight is non-inflammable.

The F. F. Dalley Corporations Ltd. Hamilton, Canada

KEEP YOUR STOVE BRIGHT

OSTEOPATHY.

DR. ASA G. WALMSLEY—Osteopathic Physician. Office in Sun Life Building Corner of Hunter and Water streets Entrance, 224 Hunter street. Phone Office, 640; Residence, 569. Office hours: 9 to 12 a.m., 2 to 4 p.m. Evenings by appointment.

MASSAGE.

MAY GRIERSON, MASSEUSE—Treatment of Muscular and Nervous disorders—1 Douro Street, Ashburnham. 'Phone 191.

MEDICAL.

DR. BUCHANAN, F.R.C.S., Edin., M.R.C. Eng., L.R.C.P., London—Eye, Ear, Nose and Throat Specialist. Hours: 9-11 a.m. 3-4 p.m. 7-8 p.m. 'Phone 619. Office, corner of Water and Murray streets.

DR. E. E. HARVEY, Silver Medalist University of Toronto Special attention to diseases of women and children. Office hours: 1.30 to 5 p.m., 7-8 p.m. 'Phone 222. Office 213 Brock street.

DR C. F. W. ROSS, Ex-House Surgeon Grace Hospital, Toronto. Residence:—Keene, Ont. 6 mos-6

BARRISTERS AND SOLICITORS.

GORDON, WIDDIFIELD & O'BRIEN, Barristers, Solicitors, Notaries, Solicitors for the city of Peterborough.

G. EDMUND L. GOODWILL — Barrister, Solicitor, Notary Public, etc. Office 37 Water street. 'Phone 191. Successor to Roger, Bennet & Goodwill. Money to Loan at current rates upon easy terms

S. W. HATTON, County Crown Attorney Barrister, Solicitor, Trust Funds to Loan at lowest current rates of interest on easy terms of repayment.

PECK, KERR & McELDERRY—Barristers, Solicitors, and Notaries. Offices, 412 Water street, Peterborough. Money to Loan at lowest current rates of interest on easy terms of payment.
H. A. Peck, K. D. Kerr, V. J. McElderry

O'CONNELL & CORKERY—Barristers, Solicitors and Notaries. Money to loan at lowest rates of interest. Daniel O'Connell, John E. Corkery, Hunter St. two doors west of the Post Office.

DUMBLE & JOHNSON—Barristers, Solicitors, etc. Offices over Toronto Savings and Loan Company, 437 George street. D. W. Dumble, K. C. W. F. Johnston

A. E. DIXON—Barrister, Solicitor, etc. Offices: Corner Hunter and George Sts Entrance, next Madill's Drug Store.

E. G. GUISE-BAGLEY, M.I.M.E.—Barrister, Solicitor, Notary Public, (Successor to Ruddy & Burnham), 440 Water street Peterborough Money to Loan. Specialty in Patents. 'Phone 56.

HALL & HALL—Barristers, Solicitors and Notaries Public. Hunter Street, Peterborough. Next to St. John's Church Money to loan at lowest rates of interest.
H. H. D. Hall. Basil D. Hall

MOORE & WEARING—Barister and Solicitors, 408 Water street (opposite Post Office). Money to Loan at lowest rates W. H. Moore, K. C., Joseph Wearing M.A.

R. R. HALL—Barrister, Solicitor, etc. Peterborough, Ont. Office, corner Hunter and Water streets, over Canadian Bank of Commerce. Successors to Hall Medd & Davidson. Trust funds to loan on easy terms of payment.

MONEY TO LOAN.

GORDON, WIDDIFIELD & O'BRIEN, Barristers, Solicitors, Notaries, Solicitors for the City of Peterborough.

ARCHITECTS.

W. BLACKWELL—Architect and Civil Engineer. Plans and estimates made for churches, public buildings and dwelling houses. Building heating and plumbing a specialty. Office, 372 Water Street Peterborough.

TELEPHONE 790
WHEN YOU WANT YOUR
Piano or Organ Tuned
ALL WORK GUARANTEED
W. H. Cunningham, 563 Weller St

EDWIN ELCOME
— TAXIDERMIST —
Heads, Animals, Birds, Fish, Etc., mounted artistically and permanently
HEADS OF DEER, MOOSE, AND CARIBOU OUR SPECIALTY
Heads, Animals, Birds, Fish, Artificial Eyes, Taxidermist Supplies, Bird and Flower Guide Books for sale
692 HARVEY STREET
PETERBOROUGH, ONTARIO

LUMBER
BUILDERS' MATERIALS of all kinds. Shingles, Scantlings, Joist and Bill Stuff, Mouldings, Casings, Base and all kinds of Finish. Boxes and Box Shooks, Slabs and Mill Wood.
Alf. McDonald Estate
POINT ST. CHARLES MILL

Toronto Savings & Loan Company
437 George St., Peterborough

Notice is hereby given that a Quarterly Dividend of Two and One-half Per Cent., being at the rate of Ten Per Cent. per annum for the three (3) months ending 31st March, 1918, has been declared upon the Capital Stock of this Institution, and the same will be payable at the Offices of the Company in this City on and after 1st April 1918.

The transfer books will be closed from the 15th to the 30th March, both days inclusive.

By order of the Board.
Peterborough, March 15th, 1918.
W. G. MORROW
Managing Director

OUR DAILY SHORT STORY

The Husking Bee

By Sarah Estelle Balcom

The husking bee was at its height of jollity and excitement when Ned Dawson was lifted to the seventh heaven of ecstacy. All the evening he had moved about and made a show of stripping the long crisp ears of corn, with eyes only for Arline Woolson.

Three times she had brought to view a red ear and had been speedily captured by her male companion. Then, with pain and longing Ned had seen a kiss stolen from her damask cheek.

Just now he was passing her. The seat beside her was vacant. She darted a bright glance as this shy, but deserving suitor at a distance. She drew aside the skirt of her tasteful merino dress invitingly, making room for him.

"Oh, thank you!" he almost gasped, and amid his confusion upset the high basket between them. Then he nervously set at work at the basket to his left, so dazed, yet happy, that he was all at sea.

"Why, you are helping the next girl and she has a partner," cried Arline, with a sweet trilling laugh. "This is your husking basket. I have found three red ears already."

"I—I wish they were all red ears," stammered Ned, and then at the playful, yet seemingly childing glance of Arline he dropped his eyes, abashed. She forgave him by sitting up close to him, a teasing curl about the corners of her merry lips.

"I—I am going to the dance up at Bartley's Saturday evening," he happened to say, and halted there.

"I hope you will have a splendid time," said Arline.

"If I only had company," he began, and blushed like a school boy, and felt the ordeal of the moment too much for him.

"There is your sister," suggested Arline heartlessly. "I don't know better company anywhere than Edna. Oh, dear!"

"A red ear!" rang out an excited chorus.

"Catch her, quick, Dawson!" shouted his neighbor. "She runs like a fawn."

This time that was just what Arline did. She was out of sight by the time Ned had crossed the threshold of the big double barn doors.

"Coo-ee!" rang out her clear, tantalizing tones from covert. Then the flashing edge of her dress guided him to a thicket. Thence a sight of twinkling, aggravating feet led him to where a heap of hay shut her out. Round and round the yard, with all its numerous hiding places, he pursued, to find no further trace of her.

He came back to the barn and unobtrusively regained his seat. Amid the dancing that had now begun, he was unnoticed. He looked eagerly, but vainly for Arline. His heart sank. "She did not want me to kiss her, but she let the others!" he choked up.

Then his eye lit upon the red ear at his feet that Arline had dropped in her flight. He darted a searching glance all about. No one was looking. Ned seized the precious reminder of bright smiles and dancing eyes, thrust it guiltily into his bosom, arose, went outside and started drearily for home with a muffled sob.

"It's strange, Arline," said Ned's sister confidentially, meeting her friend on the street a few days later, "but Ned is acting peculiarly. Mother says he is in love. If he is, he keeps it close to himself, but mother found some kernels of red corn in his bed. Well, I watched, and what do you think? Ned puts an ear of red corn under his pillow every night. I saw him take it off from the bureau last night and kiss it."

Arline looked sedate, almost solemn.

"Yes," she murmured, "he must have met some girl at the husking bee who struck his fancy."

"But it don't seem to make him very happy. Ned mopes around evenings, don't go anywhere and has written to a friend in the city to find him a position."

"Oh, he mustn't leave, Edna," cried Arline, and then checked herself. "I—I mean he shouldn't," corrected Arline, blushing furiously. "He is just the nicest young man in town."

Then Arline hurried away unceremoniously, and turning a corner, and out of sight of Edna, she brushed her eyes suspiciously.

"Poor fellow! and it is frivolous, heartless me who has done all this wicked harm," she choked up. "Oh, dear, and how can I mend it?"

Arline tried to, at any rate. She made it a point to stroll about the streets where there was a chance of meeting Ned. Once she saw him a square distance, coming her way, and set her face to look its prettiest and most winning, but evidently Ned had noticed her and turned into a side lane.

"I have broken his heart and he despises me," wailed the unhappy Arline.

Two days after that Arline saw Ned, with bowed head and wretched mien, pass the house. He disappeared where a stretch of woods began. She followed him.

Ned came to a fallen tree, took out a pocket knife and began digging in the soft, yielding earth beside it. His lips were set grimly. His face was a map of blank despair. He took from his bosom the red ear of corn.

"The funeral of all my hopes," he mourned, and placed the red ear in the hole he had dug.

Then he lifted the prized token of the husking bee to his lips. Sadly, but reverently, he held it there for a moment. He closed his eyes in mournful thought.

And all the time Arline was in sight and hearing. She had stolen after him into the wood, troubled with maidenly scruples, tempered, however, with a sense of culpability that stirred her heart to kinder emotions. Then, not five feet away from Ned, she peered through a screen of vines, wondering, curious, interested, and finally her soul was stirred to the depths at what she observed.

It might have been ludicrous, this mock burial, to a callous woman of the world, but to gentle, sensitive Arline the circumstance was intensely soulful and pathetic.

"Yes, I will leave home," spoke Ned half audibly. "I must forget her. I may in time and—good bye! good-bye!"

Gently he brushed the earth over the cherished red ear, as though he were shutting from sight and memory the most sacred memento of his first love experience.

"Don't oh, please, don't."

Ned Dawson lifted his eyes to gaze transfixed. Arline had burst through the frail foliage. She was at his side, timid, though resolute, flushed and pale by turns, the ring of real pathos in her mellow accent, the glow of true love in her bonny eyes.

"Why, Arline," stammered the poor fellow. "You here!"

"I followed you," voiced Arline in a wild flutter.

"And run away from me that night of the husking bee, and let the other fellows kiss you, and not me. You did not run away from them."

"Because I did not love them—can't you see?"

"But—you—did—me?"

She covered her burning face with both hands and kept it from tell-tale view. In muffled tones she sobbed out:

"You won't go away from home?"

"I'll stay here all my life, if you tell me to," he cried, and his soul seemed lifted to the heights.

"You didn't kiss me at the husking bee," whispered Arline, "but—"

"I may now," and her lips, not her cheek, met his in true love submission.

These Bad Results

follow a lazy liver:—Constipation; Disordered Stomach; Headache; Biliousness, and other evil, painful, dangerous things.

This Good Old Remedy

comes to the rescue.

Take two or three pills at bedtime—once. After that, one each night; two, now and then, if necessary.

CARTER'S LITTLE LIVER PILLS

Genuine bears Signature

Colorless faces often show the absence of Iron in the blood.

Carter's Iron Pills

will help this condition.

WOMAN SAVED MUCH SUFFERING

By taking Friend's Advice and Lydia E. Pinkham's Vegetable Compound.

West Plains, Mo.—"I was all run down in health, had indigestion and terrible cramps every month so I was unable to do anything. I had tried every doctor in West Plains, also every remedy I could think of, without relief. One day when I was suffering greatly a friend was at my house and said, 'Why don't you try Lydia E. Pinkham's Vegetable Compound?' So I did, and through it, I found relief from my suffering and I really believe it saved my life. It does not seem as though I can say enough in praise of this wonderful medicine for the health it has brought me."—Miss CORA LEE HALL, West Plains, Mo.

Perhaps it may seem an extravagant statement to say that this great remedy saved a life; but women like Mrs. Hall, to whom it has brought health, appreciate the danger and suffering they have escaped too well to doubt it! All who suffer should try it. Why risk life and health without it?

For special advice write Lydia E. Pinkham Medicine Co., Lynn, Mass.

LIVE CHIEFLY ON TURTLES

Residents of Small Islands Off Coast of Ceylon Find Plenty of Food Near at Hand.

A correspondent of a Ceylon journal gives some interesting information about the turtles on the coast in the neighborhood of Jaffna, in the north of the island, which are said to be innumerable. They are of three species, called sea, milk and pariah turtles, respectively.

The ordinary, or sea turtle, is generally large in size, and is met with everywhere at sea around Jaffna. Two tiny islands, called Iranativu, are literally swarming with the creatures.

The islands themselves are sterile and always exposed to inundation; the inhabitants are poor and ignorant of agriculture, and live chiefly on the turtles. They use the shells of the large ones as seats.

In the town of Jaffna the ordinary turtle is always procurable, and is a favorite article of food with the people. The milk turtle is small in size and is to be found only in wells and banks. It is not an article of food except with the poorer classes. The pariah turtle has a high back, and a shell which somewhat resembles that of the tortoise. It is found in marshes and ditches. It is not an article of food, but is highly valued by native medical men, because its flesh and blood are supposed to be a panacea for ailments peculiar to children.

Burns Inconsistent in Love.

Burns' love affairs were both the product and the inspiration of his genius. Although he had written to Clarinda of Edinburgh that, compared with her, Jean Armour was as the expiring glimmer of a farthing taper beside the glory of the meridian sun, he married Jean within two months. Last year at Sotheby's a letter written a week after his marriage, vindicating Jean entirely, fetched $550. Later a curious Burns letter was offered, dated June 26, 1788 (Burns was married August 3, 1788), in which he states: "I have waited on Mr. Auld about my marriage affair and stated that I was legally fined for an irregular marriage by a justice of the peace. He says if I bring an attestation of this by the two witnesses there shall be no more litigation about it." The "legal" marriage which followed August 3 was apparently the solution of the trouble. Doubts raised in the auction room as to the authenticity of the letter were dispelled.—London Telegraph.

Johnson Letters Sold.

The collection of autographs, letters and historical manuscripts, including a series of 200 letters from Dr. Johnson to Mrs. Thrall, were recently sold. The highest single price was £76, paid for the finest and longest letter from Johnson to Mrs. Thrall, dated 1772. Another realized £47. The letter to Mrs. Thrall dealing with American affairs sold for £35.

Your Bad Taste In The Morning Is Due To Catarrh

Destroy This Poisonous Disease Before Your Health is Seriously Injured.

Perhaps you haven't thought of calling those unpleasant symptoms that affected your nose and throat by any particular name—but it's Catarrh just the same.

When the attack is severe, your eyes are watery and look weak. Your breath is offensive, due to inflammation in the nose and throat.

At last science has discovered a real remedy, a new scientific marvel which acts like no other Catarrh remedy on earth. "Catarrhozone" operates on a new plan; it is a direct remedy, goes instantly to the source of the trouble. Its rich, fragrant essences and healing balsams are breathed in vapour form through a special inhaler and give instant relief.

Catarrhozone doesn't stop at the relief stage— it goes further—keeps on going till a cure is effected. Bad cases are cured, as you can judge from the following letter:—"Every morning for six months last winter I awoke with a bad taste, an awful breath and stuffed up feeling in my nostrils," writes Bob E. Rutland, of Regina. "It was simply an awful case of chronic Catarrh. Relief first came from Catarrhozone. I used that inhaler twenty times a day and took it to bed with me at night. I am cured, and by the use of Catarrhozone stay well. Now I am free from irritable throat trouble, coughs, colds, headache, or catarrh."

No medicine on earth is so certain to cure every form of Catarrh or throat trouble as "Catarrhozone." Get the large $1.00 size, lasts two months and is guaranteed; medium size 50c., sample size 25c.; all storekeepers and druggists, or The Catarrhozone Co., Buffalo, N.Y., and Kingston, Canada.

"There's a Time to Fight."

Miss Miriam, who will be seven years old soon, knows that little girls should not fight but she is not a "pacifist" for all that. A few days ago she was taken to task by her mother for engaging in a pugilistic encounter with another little girl. "Well, mother," she said, "I don't know whether she hit me first, but I know that if I hit her she deserved it, for that child's mother never has brought her up properly."

On another occasion she complained that a small boy of her acquaintance had kicked her, but admitted on being pressed that she had not done much first, "only pinched and slapped his face a little." She was told to tell the boy's father, so the boy might be punished, but to be sure and tell what she had done, too. The father is still waiting for the report.—Indianapolis News.

Education Not a Prerequisite.

Charles Darwin was a misfit child, a misfit youth, and a misfit in young manhood. He failed miserably in mathematics, the classics, and in theology. He was an indifferent student of medicine, yet when at last he was guided into the paths of his natural capacities he soon became the foremost naturalist of his age and probably of any age before or since.

Emerson was an educational misfit, and so were Froebel and General Grant, and the list of distinguished men in all walks of life who were misfits in childhood might easily be extended almost indefinitely. They prove conclusively that much of what is commonly called education is not a prerequisite for success in life.

An Unfailing Sign.

"My dear, this child is going to have plenty of spirit in his voice."

"How can you tell that now?"

"Because already it shows a tendency to high bawls."

Then Ananias Turned Over.

First Dentist—The fact is, I've got gentleness down to such a fine point that all my patients go to sleep while I'm pulling their teeth.

Second Dentist—That's nothing. Mine are beginning to have their photographs taken while I operate because they always have such pleasant expression on their faces.

NINE BOILS

Kept Coming On Neck One After the Other

Anyone who has ever suffered from boils, knows how sick and miserable they make you feel.

When you think you are about cured of one, another seems ready to take its place and prolong your wretchedness. All the poulticing and lancing you may do will not cure them and stop more coming.

Boils are simply bad blood bursting out, and the bad blood has be made pure before the boils disappear.

Burdock Blood Bitters is the greatest blood purifier known. It cleanses the system and removes every particle of foul material from the blood, then never another boil comes and the cure is permanent.

Mr. Geo. Ayers, 302 Gloucester St., Ottawa, Ont., writes: "I wish to tell you what I know about your wonderful Burdock Blood Bitters. In the spring I suppose my system needed cleaning out, for I had nine boils come on my neck one after the other. I quickly got a bottle of B.B.B., and before it was half finished I felt a great change, and it certainly put an end to my boils, otherwise I might have had a lot more. I recommend B.B.B. to all I can, for I know it to be a great remedy."

Short Work Is Now Made Of German "Pill Boxes" By the British Fighters

THE business of attacking the German "pillboxes" has been reduced almost to a mathematical science by the British army. Pillboxes which are not "done in" by the big guns in the preliminary bombardment are rushed by the infantry and a grenade is dropped through one of the loopholes.

An attack on a little section of German line a few days ago illustrated the anti-pillbox technique. The attack was made under desperate weather conditions. A cold wind cut through the men's drenched clothing and heavy raindrops stung their numbed faces. The line of craters and shell holes which the advanced British troops held was thigh deep in water and mud, while sections of a hastily raised sandbag parapet kept slipping down as the sodden earth gave way.

The waiting men were almost deafened by the overhead blast of the artillery drumfire. The orders of the officers could hardly be heard a few feet away and had to be shouted down from crater to crater along the irregular line.

The men had been ready for a long time, but in these modern battles all depends upon the guns, and everything must wait for them to finish off their work. At last the moment came, whistles blew faintly, inarticulate voices sounded and the fire curtain lifted so that the earth of the first objectives lay quiescent and smoking — no longer spouting in black, flame-shot plumes toward the sky.

There was no instant leaping from the trench. Men clambered cumbrously up the slippery sides of the craters, falling on hands and knees in the mud. Here and there a soldier helped a falling comrade to regain his balance. Voices cursed, laughed, or complained. Non-commissioned officers urged on their sections, and the attack was launched. Right and left the ploughed and cratered surface of the barren earth seemed to disgorge men who moved slowly, some at wide intervals, some grouped together circling the edge of some quagmire.

Noises were confused and indistinct; enemy shells burst overhead, but their report was drowned by the thunder of the British barrage. Somewhere up-wind smoke bombs had been lighted and the wind carried down a protecting veil of mist and the acid scent of chemicals. An occasional man fell face downward in the mud; others, not so badly hit, rolled into the deceptive cover of water-filled craters to flounder there until stretcher-bearers could recover them. Unwounded men who had been engulfed in mudholes to the thighs appealed to comrades to pull them clear; but the wind bore their voices away and the ranks plodded on unheeding.

Gradually the men struggled up the crest of the rise, panting. Concrete pillbox gun emplacement bulged shattered and exposed among the craters.

One pillbox atop the crest was still in action. From its mound of earth came the familiar rat-tat-tat, and the air seemed full of the whiplash of bullets. Some one shouted and gesticulated. The men broke into a shambling run. A hand grenade burst in the mud a yard or two short of the embrasure; then like a pack of hounds men crowded forward to the quarry.

A section circled the rear and rifle firing broke out at close quarters. Bullets were aimed at the slits, and the bullets that went true ricochetted inside the pillbox in search of their targets. Suddenly a wild figure in khaki appeared gesticulating on the doomed concrete top, knelt and threw something through the embrasure. A moment and the narrow slit spouted flame. Smoke wreathed the group. Then all was quiet.

Three minutes later, two wounded British soldiers were keeping watch over the three remaining live members of the captured garrison. The wave of attack had passed on and the pillbox had fallen.

Wealth and Poverty.

Wealth as well as poverty has its hardships—a species of isolation which limits choice comradeships and in some circumstances is very depressing; a suspicion as to the motives of courtesies extended, the sincerity of praise given, and the genuineness of friendship.

Children Cry for Fletcher's

CASTORIA

The Kind You Have Always Bought, and which has been in use for over 30 years, has borne the signature of Chas. H. Fletcher and has been made under his personal supervision since its infancy. Allow no one to deceive you in this. All Counterfeits, Imitations and "Just-as-good" are but Experiments that trifle with and endanger the health of Infants and Children—Experience against Experiment.

What is CASTORIA

Castoria is a harmless substitute for Castor Oil, Paregoric, Drops and Soothing Syrups. It is pleasant. It contains neither Opium, Morphine nor other Narcotic substance. Its age is its guarantee. It destroys Worms and allays Feverishness. For more than thirty years it has been in constant use for the relief of Constipation, Flatulency, Wind Colic, all Teething Troubles and Diarrhœa. It regulates the Stomach and Bowels, assimilates the Food, giving healthy and natural sleep. The Children's Panacea—The Mother's Friend.

GENUINE CASTORIA ALWAYS
Bears the Signature of
Chas. H. Fletcher.

In Use For Over 30 Years
The Kind You Have Always Bought
THE CENTAUR COMPANY, NEW YORK CITY.

Fundamental.

He looked at his wrist watch.

"Will you marry me?" he said. She blushed.

"There is really no time to lose. You see, I have only 24 hours' notice. I must report at headquarters tomorrow at nine. We sail for France in three days. Will you marry me?"

"I don't mind," she said. "Only—I should like to make one condition."

"And this is?"

"I have dreamed for years of getting married; but not in this way. But I will marry you if—when you return—you will propose to me all over again, and we can go on a honeymoon, and I can be courted, and—well, you know, I am sure!"

"All right," he said with a smile. "To be honest with you, dearest, I thought I was going to escape all that—but I see it's no use. I might have known better. Even a war like this cannot keep a woman from having her own way—especially about a wedding."

Imitating the Cows.

"Can I get some fresh eggs at your house today?" asked a neighbor of small Harry.

"No, madam," replied the little fellow. "All our hens have gone dry."

No Better Salt in the World

Windsor Table Salt
Made in Canada
THE CANADIAN SALT CO. LIMITED

SILVER

The demand is so great and available supply so inadequate, it's price should steadily advance. Profit making possibilities are greater in silver stocks than in any other issues. Write for Market Letters.

Chas. A. Stoneham & Co.
(Established 1903)
23 Melinda St., Toronto
41 Broad St., New York
"NO PROMOTIONS."

The Woman Who Changed

By JANE PHELPS

EVELYN HEARS A COMPLAINT

CHAPTER XXIX.

The remainder of our luncheon passed off pleasantly. George really exerted himself to please and entertain me. After I left him at the office, I ordered the chauffeur to stop at Evelyn's. I wanted to show her my pearls.

"Oh, you lucky girl!" she exclaimed. "They're perfectly lovely!"

Then I told her of my dinner party of the new dress George had ordered for me.

"He is very generous, isn't he?" she asked.

"Very! But, Evelyn, it isn't everything! Wait until I tell you that horrid Mrs. Sexton is to plan my dinner and, worst of all, she has even selected a new maid for me. George has hired a butler, and insists that I need a lady's maid. I begged him to let me keep Annie, but he says she isn't competent. Annie is to be parlour maid."

"You'll have quite an establishment, won't you?"

"Isn't it horrid? I just hate the idea of all these servants in the house. I'll never have a minute's privacy."

"Oh yes you will! You'll soon learn how to manage them."

"Yes— with that Mrs. Sexton to teach me," I said bitterly. Then, "I don't know what I should do if I didn't know you. And so have someone to tell my troubles to. I owe Merton Gray an everlasting vote of thanks for bringing you to call on me that day."

Merton is Eulogized.

"So do I! When I agreed to go with him that day, I did so thinking only that it was nice of him to ask me; not that I should find a dear friend. I knew Mr. Howard was very different from the men in our set, more dignified and well, and —highbrow, and I thought that you were probably like him."

"Me highbrow!" I interrupted with a laugh. "I'm anything but that, although I may be some day. I surely will if George has his way with me. But isn't Merton Gray a dear? He goes with those people too, George's set, but he seems to enjoy us just as much."

He certainly is a darling, Helen, but I sort of imagine he wouldn't like us so well were you not one of us. Don't blush; there's nothing wonderful about his admiring you. Most any man would. And he's an artist you know."

"I never think of him as an artist, Evelyn," I returned. "I just think of him as I would of any nice young fellow who makes himself agreeable. He has been awfully nice to me. George likes him, too!" I added, fearing I was saying too much in favour of this friend who had made things pleasant for me.

"Kurts does too. But who are you to have to your dinner?"

An Embarrassing Question.

"I don't know! George said we would make out the list later. I suppose that means that Mrs. Sexton and he will make it out," I said bitterly. I was embarrassed, terribly so. Would George let me invite Evelyn and Kurts? I doubted it, and it made me so miserable that I almost immediately left, sorry that I had stopped in, or that I said anything to Evelyn anent the dinner until after I had talked with George.

"Who shall we have as guests at our dinner, George?" I asked. He had been very approachable all through dinner and I thought it a good time to broach the subject.

"Let me see!" and taking out pencil and paper he commenced to check off the names of those he wished to invite. The same crowd practically, that were at Mrs. Loring's.

"But you haven't mentioned Kurts and Evelyn," I said boldly, my heart in my mouth, however, at my daring.

"They are too young for this dinner, and"—

"But George it will be such a slight! They were so very nice to me— have been, ever since I met them. Please have them for my sake. I shall be so embarrassed if you don't."

"No—they would not fit in at all. But don't look so distressed. You can give another dinner just as soon as you like and invite them."

"Oh, may I? And will you promise me to come to my dinner?" I asked, thinking that this dinner wasn't mine anyway. It was his and Mrs. Sexton's."

"Yes, I promise," and I knew he would keep his word. I think George was a little sorry for me, that night, when he saw how desperately I wanted to have Evelyn and Kurts.

"That's fine! Thank you," I returned as calmly as I could, for my joy in his promise.

"Now we'll forget them, if you please, until after our first dinner is over. And, stooping over, he kissed me, telling me to go to bed as he would be late.

Oh, how I wanted to ask where he was going, when he left me so nonchalantly night after night! But I didn't dare. Our only really, really serious quarrel had been because I questioned him.

To-morrow—The Last Straw.

CANADA

Military Service Act

Important Announcement to All

EXEMPTED MEN

and to the Public Generally

IN dealing with the very large number of claims for exemption brought forward for consideration in connection with Class 1 under the Military Service Act, it has occurred, as was inevitable, that as a result of false statements and difficulties put in the way of investigation, some individuals have secured exemption whose proper place is in the Army.

It is not the intention of the Government to allow these men to evade permanently their obligation to bear their part in the military defence of the Country and of the ideals for which we are fighting. To do so would defeat the purpose of the Act, and cause grave injustice to men in the second class necessarily called out to fill their places.

Exemptions Granted on False Grounds

It is, therefore, proposed to scrutinize carefully all exemptions granted to date in order to separate those which have been granted on false or insufficient grounds from those that are well founded.

With this object in view the various Registrars under the Military Service Act have been instructed to issue a series of questionnaires to exempted men. These questionnaires must be filled up correctly and returned promptly under penalty of forfeiture of exemption for failure to do so.

Exempted Men Who Have Changed Address

It is therefore important in their own interest that all exempted men who have changed their address since their exemption was granted and who have not already notified the Registrar of such change should notify him at once. Under the Regulations it is the duty of exempted men to keep the Registrar advised of any change of address, and failure to receive the questionnaire by reason of neglect of this duty must be treated as equivalent to failure to return the questionnaire after receipt.

Citizens Urged to Assist

In many instances information has been furnished by members of the public which has led to the cancellation of exemptions obtained by false or misleading statements. Further co-operation of this character is invited. The Government regard it as the Duty of all loyal citizens, not only to the Country, but to the men at the front, to assist in this way in securing reinforcements on a just and legal basis. Correspondence of this character will be treated as strictly confidential and will receive the fullest investigation.

CHARLES J. DOHERTY,
Minister of Justice.

Correspondence should be directed to Major H. P. Cooke, Deputy Registrar under the Military Service Act, Kingston, Ont. 401P

NEW TOMATOES ON THE MARKET

The following comment on the market situation as regards food stuffs appeared in the Canadian Grocer this week:

Decided reductions have been made in many lines of vegetables during the week, potatoes, beets, parsnips, Canadian cabbage and turnips taking a downward turn. A car of Florida tomatoes reached the local market during the week. The first car of Louisiana strawberries is also reported in and they are selling for the pints at 21c. per box. Declines in a number of grades of barreled apples have been made.

Package tea in some quarters has advanced 5c. per pound and another source indicates that higher prices for their lines would not be altogether unexpected. Bulk teas continue to move freely though the higher grade are by no means any too plentiful.

A shipment of 2,000 boxes of Portuguese figs has arrived in the city. This is said to be the only lot of figs of any description which have come from Europe this year. Prunes are very firm and advance of from 1-4 to 1-2c. per pound are reported in some quarters. Evaporated apples have declined owing to Nova Scotia stock being offered more freely.

Package Oats Advance.

An advance in one line of package oats has been reported, new prices for the family size, 20s, reaching $6.35 per case. The market on all package foods is firm though rolled oats is reported hard to get. Shipments of corn reaching the city during the week will result in back orders on cornmeal being largely cleaned up.

Little improvement is shown in the sugar situation conditions remaining about the same as last year. Acadia has advanced 25c., making Extra Granulated now $8.79 per 100 pounds.

A very good demand for canned vegetables exists and orders for the new pack are already being booked. New season's jam, marmalades, etc., are also being booked at open prices. Mill feeds have been affected by the new freight rates and an increase of 40c. per ton has been put into effect. The market on all spices is firm and peppers and cassia are reported very scarce with advances anticipated. Many miscellaneous lines, including cotton wine, cotton clothes lines, bird seed and sweeping compound have registered advances.

FOR BABY'S TENDER SKIN.

A child's skin is tender as well as beautiful and eczema may be caused by chafing of clothing, the use of poor soap, exposure to cold or sudden change of temperature. Probably no treatment for eczema has ever proven so successful as Dr. Chase's Ointment, and this applies particularly to baby eczema. This ointment is delightfully soothing, stops the itching and consequently prevents scratching. Gradually the sores are healed up, and the skin is left soft and velvety.

WAR DEBT PINCHES HUNS.

Washington, March 30.—A report from American Minister Morris, at Stockholm, amplifying news cables of a few days ago on Germany's proposals to Lithuania, says that Germany has agreed to recognize the independence of the little State provided it joins the German confederation, and shoulders a part of the German war debt. [illegible] ...rs. The ...t during

ACTING PRESIDENT BREAKS WITH THE GREAT WAR VETERANS

Acting President of Dominion Association Starts New Organization—Too Many Officials

TORONTO, March 28.—"I have resigned my position on the executive of the Great War Veterans' Association and also my membership with the Toronto and York District Association, and in future will devote the time at my disposal to the formation of the veterans' organization which has already been named the Great War Comrades' Federation."

In these words James J. Shanahan, acting president of the Dominion Great War Veterans' Association, who is confined to his home seriously ill as the result of an internal hemorrhage, announced his severence with the organization which he has done so much to build up and of which he was one of the original officials in Toronto.

"It has been proposed that a new association be formed, confining the membership to those who have seen service in France, or an actual fighting zone, in addition to the veterans of former wars, who by reason of age or physical disability, were not eligible for participation in the present war. This appeals to a large number who are already members of another organization because some of those who crowd their platforms have not been further than England.

"Already requests from approximately 300 officers in Toronto and more than 1,000 of the rank and file have been received."

"Why have you left the G.W.V.A. to form the new association?" Mr. Shanahan was asked.

SAYS PAID OFFICIALS TOO NUMEROUS.

"A number of us consider a mistake was made in admitting to membership men who have not been further than England.

"Another mistake, which I admit my share in having been guilty of, was in making applications for public funds in the helping of the organization.

"This has resulted in a number of paid officials in Toronto who far outnumber the actual needs.

"Then, again" continued Mr. Shanahan, "the press has constantly reflected the opinions of a small number of publicity hunters who happened to be in official positions. For instance, the report that the conference with representatives of the G.W.V.A. was called by the Premier at Ottawa for the express purpose of considering the alien question was quite inaccurate, in that the communication issued to G.W.V.A. officials by Sir Robert Borden did not even mention the matter.

"It is quite true that the question might have been brought up after some of the representatives invited arrived at the capital," added Mr. Shanahan.

"One thing is my estimation that any citizen should be condemned for, were he a returned soldier a hundred times over, is any attempt to suggest in private, much less to urge on a public platform, that the law should be defied and force resorted to to accomplish any purpose, as was advocated by a G. W. V. at the recent alien demonstration in Massey Hall. Such a course of action can only be Bolshevikism."

More Letters From Gananoque

Scores of People Telling of Their Experience With This Well-known Medicine.

GANANOQUE, Ont., April 1.—More evidence has come to hand today to prove the great good being accomplished in this town by Dr. Chase's Kidney-Liver Pills.

Mrs. R. W. Henderson, Main St. S., Gananoque, Ont., writes: "I have used Dr. Chase's Kidney-Liver Pills as a household remedy for about fifteen years, and for kidney and liver troubles have found them excellent. I have also proved that in a case of tonsilitis or severe cold, if given in time, Dr. Chase's Kidney-Liver Pills will quickly relieve the patient. I have had experience of this in my own family, and think these pills cannot be equalled."

Mrs. T. H. Harper, River St., Gananoque, Ont., writes: "For quite a number of years we have made use of Dr. Chase's Kidney-Liver Pills in our home. They are an excellent remedy for kidney and liver troubles, and my husband finds they also relieve him of lumbago, from which he sometimes suffers.

"My husband used Dr. Chase's Ointment for itching piles and in a very short time he was completely cured.

"We have also used Dr. Chase's Linseed and Turpentine when the children suffered from coughs and colds, and think it excellent. We have received such good results from the use of Dr. Chase's Remedies that it is a pleasure to recommend them."

Dr. Chase's Kidney-Liver Pills, one pill a dose, 25c a box, at all dealers, or Edmanson, Bates & Co., Limited, Toronto. You cannot look for such results from substitutes and imitations.

UP 200 TO 300 PER CENT.

Washington, March 30.—The cost of living in Germany has increased from 200 to 300 per cent., while the wages of the working people have only increased fifty per cent. Figures of the Bureau of Labour announced show the food cost to the average German family for one week to be $13.01, compared with $5.98 before the war started, or an increase of 117 per cent. Increases in cost of fuel, clothing, shoes and other necessary commodities have increased more rapidly than food.

WOULD EXCLUDE LaFOLETTE.

WASHINGTON, March 30.—Reading from Wisconsin newspapers regarding the senatorial campaign, Senator Williams, Democrat, of Mississippi, said: "That of course refers to Senator La Folette, who ought to be expelled from this body." This was the first declaration ever made in the open Senate for expulsion of the Wisconsin Senator.

RED BIRDS
ARRIVED

Come and look them over. Also some good Second Hand Wheels at close prices. Let us put your old wheel in good running order

ASHBY'S BICYCLE SHOP
214 Stewart Street

YOUR GROCER SELLS 'SHINO" in Big Yellow Tins for 10 cents.

SHINO STOVE POLISH

EASY TO SHINE
LASTS A LONG TIME

Second-hand Store

Second-hand Stoves, Furniture and other goods bought and sold.
JOSEPH SMITH
390 AYLMER STREET Phone 303

THE EXAMINER PATTERN SERVICE

The Patterns Are Guaranteed to Give Excellent Satisfaction

LADY'S DROP SHOULDER BLOUSE.

Not only for sports but for dressy wear as well will blouses be worn this season. Soft silks such as charmeuse, crepe de Chine, taffeta or silk jersey may be used to make a stunning blouse, or linen, pongee and crepe for a sport blouse. The blouse shown in No. 8747 does not meet at the front, but hangs in straight lines, revealing the pretty gathered vest which fastens at the left side. The collar may be made either single or double. The sleeves are set in at the drop shoulder line, and they may be either long or short. A leather belt or a crushed girdle of silk may be worn with the blouse. The wide trimming band forms pockets at the sides.

The lady's drop shoulder blouse pattern No. 8747 is cut in four sizes—36 to 42 inches bust measure. As on the figure, the 36 inch size requires 3½ yards 36 inch or 3¼ yards 40 inch, with ½ yard 36 inch contrasting material.

This Pattern Can Be Obtained From the Examiner Office on Payment of 15 Cents.

Barbeau's Cartage

All kinds of Moving and Carting by careful and experienced men. A Lorry and a Piano Wagon has been added to our equipment which will enable us to give better service than ever to our Patrons. Satisfaction Guaranteed. We have just added a new furniture van. Largest in the city. Household effects moved with care.

A. BARBEAU,
PHONE 1017 85 GLADSTONE AVE

GREAT BARGAINS

IN SECOND-HAND FURNITURE. Stoves, Dishes, and other goods. Good second-hand Boots for sale. I buy and sell all kinds of second-hand goods; also entire household furnishings, large or small.

S. H. COHEN, 189 Charlotte St.
Phone 1369

LIVE POULTRY WANTED

Highest Market Prices Paid for all good fat stock delivered here at the Storage as follows: Hens, Chickens, Turkeys Ducks, Geese.

WM. SCOTT & CO., Ltd.
Cold Storage - Peterborough

W. J. WYATT

EAST CITY'S OLD ESTABLISHED MERCHANT TAILOR.

My engagement with the Globe Tailoring Co. having terminated, I have resumed my regular business in my own premises, Driscoll St.

Practical tailoring in all its branches. Also Clothes Cleaned and Repaired.

I have on hand a first-class stock of Pure Woolens, etc., for Spring Suiting and Overcoatings, which I can make up to measure at moderate prices. It will pay you to see me if you want any good spring garments made to your order.

m.w.f.

Good News to Housekeepers

Keep your rags and other junk for Low & Co. We will pay you from 3 1-2 to 4c. per lb. for rags; 7 1-2c. for rubber; 18 to 20c. a lb. for copper; 5c. per lb. for lead and zinc; scrap iron from 75c. to $1.25 per cwt.

Either drop us a line by mail or ring 697 or 766 at nights, and we will call for them.

Orders for coal taken now.

LOW & COMPANY
262 Simcoe St. and 385 Bethune
Phone 697 Nights and Holidays 766

HEAT PRODUCING
COAL
Use Our
PITTSTON COAL
It Makes Warm Friends
Terms Positively Cash
Weir & McCarthy
Coal and Wood Dealers
111 Hunter St., East City. 'Phone 96

WHEN YOU WANT
COAL
CEMENT
Sewer Pipe
CONSULT
H. B. TAYLOR & SON
Cor. Aylmer & Wolfe
'Phone 209

Robert Hicks & Co
Limited

Screened COAL

General Office: Murray St
Branch Office: 264 Charlotte
Phones 48 and 477

DR. YOUNG'S OFFICE HOURS. Graduate of London, Edinburgh and Glasgow. Special attention given to diseases of women and children. Also the heart and skin. Office hours: 2 p.m. to 4 p.m.; 6 p.m. to 9 p.m. and by appointment. 'Phone 367. Office, 205 Stewart street. 3d-66

The Evening Examiner

Pages 5-10

PETERBOROUGH, MONDAY, APRIL 1, 1918

German Attacks Were Repulsed, War Office Reports

The Enemy Advance Has Been Stopped At All Points

Enemy's Preparations For An Attack Were Broken Up Up By The Canadians

Massed Fire on the Canadian Front Continued All Day Sunday--Canadians Look to the Future With Confidence --Are Holding Some Difficult Positions--Moreuil Has Been Recaptured by the Germans---This Is the Only Change South of the Somme.

POSITION IS IMPORTANT TO THE ENEMY

(By W. A. Willison, Canadian Press Correspondent.)

CANADIAN ARMY HEADQUARTERS IN THE FIELD, via London, April 1.—On Easter Monday a year ago the Canadian soldiers were moving mightily to the attack and capture of Vimy Ridge.. This Easter Sunday the soldiers of the Dominiono are united with British troops north of the Scarpe in the defense of the southern flanks of those heights which dominate so much of the vital coal areas of Northern France. Canadian guns played a part in defeating the German onslaught against the positions opposite Oppy and Gavrelle last Thursday. Early yesterday morning German preparations for further attack were effectually defeated by the massed fire of our artillery. All Sunday afternoon the southern flank of Vimy stretching out toward Arras, was alive with fire from our guns which rained shells on the enemy's front lines communicating trenches and assembly areas. Our stokes and machine guns were directed chiefly upon hostile communications.

ENEMY ATTACK WAS BROKEN UP.

Our machine guns maintained a hail of fire across "no man's land," and upon the enemy's front line, while our heavy artillery kept up harassing fire for two hours increasing to battle barrage at stated times, when every gun was firing shell upon shell as fast as they could be fed to them. After such concentration of fire the Hun attack never developed, although the unquestioned concentration of troops proves beyond question that Arras and Vimy Ridge are amongst the chief objectives of the enemy's spring offensive.

The Canadians look to the future as I have stated, with morale amongst all ranks which never was higher. Wherever I have gone I have found the same confidence amongst troops of all ranks, and the same determination to be worthy of great credit of Canada's corps. For years our men have waited to take their part in the world's greatest struggle.

THE BRITISH WAR OFFICE REPORT.

(Special to The Toronto Star and The Peterborough Examiner.)

LONDON, April 1.—(Official)—The Germans made two attacks on the British positions in the western outskirts of Albert last evening and in both cases were repulsed, the War Office announces. South of the Somme the enemy persisted in his attempts to advance along the Luce and Avre Valleys, but made little progress. The number of machine guns taken by the British in their attack near Serre on Saturday was 109.

THE FRENCH OFFICIAL REPORT.

PARIS (Official), April 1.—The battle continued with extreme violence last night in the sector north of Montdidier; large bodies of troops being thrown in by the Germans, the War Office announces. French and British troops broke up assaulting waves.

The official statement follows:

Yesterday and last night the battle continued with extreme violence north of Montdidier. The enemy directed his efforts in particular along the front between Montdidier and the Peronne-Amiens Road, and threw forward important forces with the particular object of enlarging his gains west of Hangarden Hanterre. Franco-British troops broke up assaulting waves which were not able to debouch. Brilliant counter-attack in which our Allies gave proof of their valor, enabled the French to throw back the enemy completely and recapture this village. The fighting further south was no less violent. Grivesnes was the objective of powerful attacks which were renewed incessantly leading to hand-to-hand fighting. This town remained in the hands of the French who inflicted considerable losses on the Germans.

WAR PLANES REPORT THE GERMAN OCCUPATION OF MOREUIL AFTER VERY HEAVY FIGHTING

(United Press Service.)

(By William Philip Simms.)

WITH THE BRITISH ARMIES IN FRANCE, April 1.—Two O'clock Despatch)—War planes report the German occupation of Moreuil on the right bank of the Avre after heavy fighting. The enemy launched a vicious attack suddenly this afternoon between Moreuil an dDemuin simultaneously entering the town at 3:30 p.m. The Germans are reported moving westward along the Luce Valley having passed Hamgard.

This practically is the only change south of the Somme, but it is important because it brings the enemy that much nearer to the Calais-Paris railway south of Amiens.

This is the first news of the recapture of Moreuil by the Germans. The British War Office Sunday night announced that the Canadian cavalry and British infantry co-operating with French troops regained the position of Moreuil and the wood to the north on Saturday. The city was first taken by the Germans early in the week. The same announcement said the British also had recaptured Demuin about three miles and a half north and east of Moreuil.

The British attack against a German outpost near Aveluy Wood north of Albert met with the stubbornest resistance and hottest machine gun fire from Albert itself, and the British were forced to retire. Other than the heavy shelling of Villers—Bretoneax, nine miles west and south of Amiens on the Amiens-Rosierst railway, and the usual unceasing patrols encounters the battle front is comparatively quiet.

The German attack against Arras and Vimy Ridge, which was a total failure is known to have cost the enemy heavily. The First Guards' reserve regiment last in officers alone the Colonel and nine other officers killed and twenty-one wounded.

Several British batteries fired at the Germans with open sights, cutting long lanes in the German ranks. Machine guns were cut loose and did similar damage. One gun mowed down four hundred and fifty Germans whose bodies were counted afterward.

LIVE STOCK MARKET

TORONTO, April 1.—The trade was very slow this morning. Tendency of cattle stronger. Hogs and sheep steady. Receipts, 116 cars, 2,165 cattle, 334 calves, 1,396 hogs, 50 sheep. Export cattle, $12 to $12.50. Export bulls, $8 to $9. Butchers' cattle, $10.50 to $11.75. Butchers' cows, $9 to $10.50. Butchers' bulls, $9.50 to $10.50. Feeding steers, $8.50 to $10.25. Sheep, ewes, $13.50 to $15; lambs $19 to $20.50. Hogs, f.a.w., $21. Calves, $15 to $17.

MAKING GOOD AS A DEMONSTRATOR.

A clipping from the "Hemet News" of Redlands contains a reference to Willard Barker, a former Peterborough boy, who is now making a name for himself as an automobile expert and demonstrator. Barker defeated all-comers in one of the biggest events of its kind ever held in Riverside county. He is a nephew of Mrs. C. W. Morton, 213 Stewart Street, and a son of R. J. Barker, of Bailieboro.

PEACE IS RESTORED

Lavergne Tells the Authorities to Take the Military Patrols Off the Streets

BLAMES THE POLICE

QUEBEC, April 1. — The military authorities, under the command of General Lessard, Inspector General of Canada, acting with the Quebec city police, took over the administration (acting with Quebec City police) of the City of Quebec to-day. Plans were drawn up to checkmate the rioting element and also round up the ring leaders who have been fomenting trouble during the past three days.

General Lessard this morning had a consultation with Mayor Lavigneur and Sir Lomer Gouin, Premier of Quebec, in connection with the enforcement of law and order under the regime of military and police.

A careful inquiry was also set on foot into the charges that certain men who are known as professional provincials were sent in from outside points to create disturbances. All public gatherings were forbidden.

Situation in Montreal.

MONTREAL, April 1.—"We don't anticipate any trouble in Montreal," declared Major General Wilson, G.O. C. of No. 4 district, this morning, when asked if any preparations had been made to deal with trouble that might arise in the city as a result of the riot at Quebec. "We are here and if anything happens we will do our duty."

(Canadian Press.)

Quebec, April 1.—Peace has been restored in this city, at least temporarily. The unruly element which has been creating trouble here has accepted an assurance given them by Armand Lavergne, the noted Nationalist politician, that if they desire to be free from attacks by the military, they must not disturb the peace.

Lavergne has also given the military authorities to understand that patrols of the streets by outside battalions should cease, as these military demonstrations antagonzie the people.

"If the military are taken off the streets, put inside ready for an emergency, and administer the law with some tact, I will go into the barracks as a hosage," declared Armand Lavergne in an interview to-day.

After his plea to the rioters last night to disperse without further trouble, Lavergne told a reporter the whole trouble had been caused by a lack of tact on the part of the officials in dealing with the people, the display of military on the streets, and the choosing of men as Dominion Police who are not decent characters.

THREE PERSONS SHOT AND WOUNDED IN SATURDAY NIGHT'S FRACAS.

Quebec, Que., March 31.—Three persons were shot and slightly wounded during a renewal of the anti-conscription riots here to-night. The shooting took place during a mix-up between the rebellious element and soldiers who were removing firearms from a hardware store. The wounded are Arthur Quart and the Misses Roach. They were walking along a street several blocks away from where the melee was taking place.

The military decided to remove all firearms from all hardware stores following the raid on an establishment handling guns and ammunition in the early hours of this morning. The fire arms were taken to the citadel.

The action of the military was resented by the mob faction, and soldiers engaged in the task were pelted with missiles. In one case the rioters set a hardware establishment belonging to Martineau Brothers on fire. The mob was able to reach a store containing weapons before the soldiers and they broke it open. The premises raided belonged to Samson and Filion.

The city is crowded with local and outside troops, and squads of men with fixed bayonets and machine guns are patrolling the uptown and downtown sections of the city. In addition all the buildings that have been attacked, or are considered likely to be attacked, are surrounded by soldiers.

SATISFACTION COMES NOT ALONE

From preperly fitted lenses. The frames or mountings must be neat, and serve the purpose you want them for. We guarantee to suit you in every way. See Dr. Lacey, 410 George street. Open Wednesday evening.

FIGHTING IS OF A LOCAL CHARACTER

Some of the Fighting To-day Took Place During a Thunderstorm and a Rain of Hail.

GERMANS ATTACKED HEAVILY

10.30 A.M. Despatch:

(United Press Service.)

(Special to the Toronto Star and The Peterborough Examiner.)

(By William Philip Simms.)

WITH THE BRITISH ARMY IN FRANCE, April 1.—Energetic fighting continues from one end of the line to the other of the battle front, both the British and French being engaged. But opposite the British the fighting is mostly quiet and of a local character. Some of this to-day was done amidst a thunder storm and a rain of hail, typical of April in France. The sun occasionally penetrated the clouds, making the rain drops shimmer in the peace and apple blossoms so abundant on the hillsides along the fighting line. The Germans vainly tried to reach the Paris-Calais railway. They attacked heavily in the region of Moreuil, but were thrown back without progress. The cavalry aided in clearing up the situation in the forest north-east of Moreuil.

FIGHTING AROUND ARRAS.

Fighting similar to this is going on around Arras, in the Ancre Valley at Albert and astride the Somme and Luce.

Low flying war planes, cavalary, artillery and infantry are participating.

The main thing is the enemy has failed to advance worth mentioning, anywhere and losing everywhere, Belgium, the Somme and Moreuil alone, as a small affair, cost them three hundred thousand dead and a defeat.

Troop Movements Are Increasing

One Division Placed Thursday Has Been Moved.

(United Press Service.)

(By Fred S. Ferguson.)

(Special to The Toronto Star and The Peterborough Examiner.)

WITH THE AMERICAN ARMY IN THE FIELD, April 1. — Troops movements behind the German lines are increasing. It was learned that one division moved into the trenches on the Toul front Thursday was withdrawn Saturday, presumably going north.

FUNERAL OF THE LATE GEORGE MATHER

The remains of the late George Mather, 347 Charlote street, were laid at rest s afternoon in Little Lake cemetery. Rev. Mr. Rowand officiated at the house where a service was held at 2.30 and at the cemetery. The pall-bearers were Messrs. Benj. McNeeley, J. H. Ferguson, W. G. Reid, Dr. Drummond, Robert Fair, and George E. Elliott. The floral offerings received were many and beautiful, testifying the deep sympathy for the family and esteem of the many friends in the city and country.

GERMAN PRINCE KILLED IN ACTION

(Canadian Press Despatch.)

BERLIN, April 1.—Prince Emich Ernst, elder son of Prince Emich of Leiningen, has been killed in Flanders while leading a storming company of a Grenadier regiment.

FIRE LOSSES FOR THE MONTH

SIXTEEN FIRES DURING THE MONTH OF MARCH.

The loss from fire in the city during March amounted to something less than $125. Of 16 fires during the month only three were of any importance, these the fire on Sunday at Mr. Vinette's house, amounting to $100, and those at Mr. A. E. Dixon's office and Mr. Yenney's home, which each amounted to $10. The other 13 were chimneys. The pulmotor was not called out during the month.

TWO POSSIBILITIES NOW REMAIN OPEN

INITIATIVE OF THE WESTERN BATTLE HAS RETURNED TO ALLIES

Next Phase of the War May Develop Within the Central Empires —"The House of Blood"

VAST GERMAN CEMETERY

(United Press Service.)

(Special to the Examiner.)

New York, April 1.—By J. W. T. Mason.—The initiative of the western battle has now returned almost wholly by the Allies with the Germans fighting practically everywhere on the defensive This does not mean necessarily that General Foch is preparing to put a major counter-offensive into immediate operation. A policy of caution may suit the present requirements better than a hasty retaliation against Hindenburg. The ghastly slaughter of Germany's man power and the matter of morale among the civilians at home, has now become a vital factor in the war.

SILENT ENDURANCE.

More than ever before the Allies must prepare for silent endurance, while waiting for the reaction in Germany to the gigantic casualties of the past.

The next phase of the war may not consist of field engagements at all. It may be the renewal of discontent in the Central Empires over the realization that the sacrifices to the Hohenzollern "Moloch" has not ended the war.

The German sweep over the country voluntarily abandoned by Hindenburg a year ago, will have done no more than to make that area a German cemetery, if the morale of the Allies holds firm. There can be no major strategic results from the German succe ss as long as the war continues.

It is for the Allies, by their steadfastness, to impress on the German people, a realization of this fact. Thereafter the House of Hohenzollern will become to the German people the House of Blood.

More Peterboro' Boys Are Home From Overseas

Another party of Peterboro men invalided back to Canada from service overseas, arrived home on the 5.35 G T.R. train on Saturday evening The number included Sergt. Gower, and Ptes Robinson and Hardie, formerly of the 93rd Battalion, and Pte. V. Bullied.

Pte. E. G. Hardie, one of Saturday's arrivals, was a member of the 93rd Battalion crack football team, playing on the half line. He went to France with a draft to the 1st Battalion and was badly wounded at Vimy Ridge. A whizz bang exploded over his head and he was struck in the face by a part of the shell receiving very painful injuries. He has had a number of operations in English hospitals and will require further treatment here.

Sergt. Gower, whose home was in Ottawa before he came to Peterboro, went down to that city on Saturday night.

BANDSMEN, ATTENTION

It has been decided to increase the present strength of the 57th Regt. Band from 30 men to 50, and with this object in view all bandsmen in the City are cordially invited to become members. Instruments provided and all the privileges of first-class quarters at the Armouries accorded new men as well as every assistance in securing positions. Rehearsals every Tuesday and Friday. Further particulars on application at the Conservatory of Music. m.t.h.s.-tf.

Germans May Continue the Present Effort or Start Another Offensive —The Allies Are Confident.

RAPID ADVANCE

(United Press Service.)

(Special to The Toronto Star and The Peterborough Examiner.)

(By Henry Wood.)

WITH THE FRENCH ARMY IN THE FIELD, April 1.—The Allies have checked the German offensive before its objectives were attained. Military officials consider that only two possibilities are now open to the Germans.

First, to continue the present effort, in which case the battle must inevitably become a long and gruelling task, like the Somme or Verdun.

Or, second, to start another offensive elsewhere — presumably in the Champaigne region, where the German Crown Prince's army is.

ALLIES ARE CONFIDENT.

The Allies are confident that the only result that can be obtained is the production of another salient like the present one.

During the temporary lull imposed by the necessity of the Germans bringing up heavy artillery, the Allies likewise are completing concentrations to check further enemy efforts.

Owing to the rapid advance, the battle so far has been essentially one of infantry combats with rifles, machine guns and light field guns alone. Presumably the Germans' next thrust will be supported by their heaviest thrust and fully opposed by the Allies' heaviest pressure.

The Germans so far have engaged ninety divisions, 1,080,000 men, of which a fourth have been withdrawn as the result of losses. The most conservative estimate on military calculations is that the German losses have reached three hundred thousand.

KING VISITED FIGHTING FRONT

WENT ABOUT QUIETLY GIVING WORDS OF THANKS TO OFFICERS AND MEN

Canadian Press Despatch:

WITH THE BRITISH ARMY IN FRANCE, April 1—King George on his visit to the British front in the past week went about quietly giving words of thanks and encouragement. Officers and men, when engaged in important work, paused only long enough to salute the King and continued their labours. The King covered three hundred and fifty miles in an automobile during his stay and visited numerous sections of the front. Many times he was well within the zone of shell fire.

HAS NOT CHANGED HIS ATTITUDE

(Canadian Press Despatch.)

NEW YORK, April 1. — President Wilson has not changed his attitude concerning a negotiated peace with the Central Powers as expressed in his Flag Day address. His reply to Pope Benedict and his message to Congress on declaration of war with Austria, according to a letter he has written to Bishop Theodore Henderson of the Methodist Episcopal church, and made public here to-day by National War Council of Church.

FIRE DEPARTMENT HAD TWO FIRES ON SUNDAY.

Fires were Extinguished with Chemicals.

At 12.30 yesterday the fire department was called to 200 Edinburgh street, the residence of Mr. B. Pitchford. A six gallon chemical was used and no damage done.

On Saturday evening at 6 o'clock, the department was called to 487 Sherbrooke street, the residence of Mr. C. Barkman, to a chimney fire, which did no damage.

Frank Jenne Says:

In selecting a suit or overcoat, the penalty of a wrong choice is very severe. Make your selection in a shop where your individuality is given consideration. You'll appear better, feel better, and secure better value in every way if you choose a Semi-ready tailored garment. Only a masterly touch could have made Semi-ready clothes what they are.

A good value first—then a brisk, timely, style. "Come to me."

ENEMY WAS THROWN BACK

Enemy Made Two Attacks in Quick Succession—Checking the German Rush

A DEFENDING WALL

(Associated Press.)

BRITISH ARMY HEADQUARTERS IN FRANCE, April 1.—Last evening the Germans made two attacks in quick succession against the British lines near the town of Albert. On both occasions the enemy was thrown back.

Canadian armoured cars with rapid fire have played an important part in checking the German rush. Up to the time of the present battle they were used but little, but in the last ten days these cars have performed valuable work. Frequently they have held up large bodies of German troops being rushed to strengthen up the front. Their presence has had a wonderful steadying effect upon the British lines. The immediate objective of the Germans in their attacks below the Somme undoubtedly is the Paris-Amiens railway, which runs close to the battle line. They continue to push energetically against the defending wall which checks them in their drive toward Amiens. Along the northern part of the battle front there has been a good deal of fighting, but nothing in the nature of an extended struggle.

Another Blow.

The belief is held that the first onrush of the enemy has been stemmed. He is engaged in the process of consolidating his positions and bringing up heavy artillery, and it is expected that when this work has been completed another big blow will be delivered with all the energy which he still has. With strong reinforcements on the ground and with the co-ordinance of command the hope is expressed here that the allied line will prove impregnable and that the Germans will dash themselves against it in vain.

BODY FOUND BY THE ROADSIDE

DANIEL CASEY HAD $1,800 IN THE BANK

The body of a man, who was subsequently identified as that of Daniel Casey, who was found yesterday afternoon on the lakeshore end of the eighth concession by Roland Stabler. County Constable Archie Moore was notified and the remains removed to Peterborough. Coroner Dr. Greer has decided that an inquest will be unnecessary.

Casey who was an inmate of the House of Refuge, disappeared on December the sixth last and had not been heard of up until yesterday, when the body was discovered in the bushes. The remains were found quite close to the road. He had very little clothing on and a search of which revealed a bank book showing a balance of eighteen hundred dollars in favour of the deceased. A nephew resides in

Vital Statistics For The Month

An increase in mortality in in the city, and decrease in weddings, is indicated by the vital statistics for March:

	1918	1917
Births	47	46
Deaths	45	34
Marriages	10	14

Building Permits.

Four building permits were issued amounting to $3,250 in March, 1918, against eight amounting to $4,945 for the same month last year.

THE BOMBARDMENT WAS RESUMED

(Canadian Press.)

Paris, April 1.—The bombardment of Paris by long range German guns was resumed this morning.

FRIENDLY TO BOLSHEVIKI.

London, April 1. — Premier Terauchi and Foreign Minister Motono, of Japan, according to a Daily Mail despatch from Tokio dated Tuesday, have announced that Japan is friendly to the Bolsheviki Government and sees no reason at present for armed intervention in Siberia.

Evening Examiner

Phones—Editorial 1601, Business Office 1600 Private Branch Exchange to all Departments.

CIRCULATION RETURNS

Week Ending March 23, 1918.

Monday	5,700	Thursday	5,700
Tuesday	5,700	Friday	5,728
Wednesday	5,700	Saturday	5,825

Total for week 34,350

DAILY AVERAGE **5725**

Daily average for Feb., 1918 **5701**

The Daily Examiner is a member of the Audit Bureau of Circulations and all books and circulation records are audited by the Bureau's officials.

SWORN TO AND GUARANTEED

The Examiner is a member of the Audit Bureau of Circulations.

The Daily Examiner, published every lawful evening, Sundays and Holidays excepted, by The Peterborough Examiner Limited. Office 419 George Street.

The Weekly Examiner, published Thursday morning.

The subscription price of the Daily Examiner is $4.00 per annum; that of The Weekly, $1.00.

U. S. REPRESENTATIVES.

Chicago, Ill.—W. H. Stockwell, 429 Peoples' Gas Building.

New York.—Chas. B. Miller, 225 Fifth Avenue

Advertising rates on application.

R. M. Glover, Managing Director.

"Peterborough Presents Possibilities Unsurpassed."

MONDAY, APRIL 1ST, 1918.

THE ALIEN QUESTION.

The Great War Veterans' Association have little reason to be gratified at the result of their long confidence with the Dominion cabinet over the alien question. The returned men the Dominion over are a unit in declaring against a system that allows aliens to remain in safety in Canada earning big wages while Canadians are fighting at $1.10 a day to save democracy.

Several reasons are given by the government in refusing to take any action in this matter. One is that the labour unions are opposed to the conscription of alien labour and another that such action would be a violation of international law. In the case of aliens from countries which are allies of Great Britain it should be possible to enter into a reciprocity agreement such as has recently been adopted by Great Britain, the United States and Canada, which would do away with the second difficulty mentioned by the government, while the labour men may have something to say about the first objection.

HANDS OFF THE FAIRS.

The resolution introduced into the House of Commons last week by W. F. Kay, M.P. for Mississquoi, Quebec, that all exhibitions and fairs be prohibited this year is not one that is likely to receive very general support either in or out of the House. Mr. Kay's proposal was made as a war measure, designed to prevent interference with greater production and ignoring the fact that the fall fairs provide a decided stimulus to the farming industry.

The spirit of competition which is a direct result of the prize lists of the annual exhibitions, has resulted in better farming, better stock and better agricultural products of all kinds. Each farmer is anxious to make a superior showing to his neighbour, and the fairs have provided the necessary incentive.

The exhibitions, too, bring the farmer into touch with the latest improvements in farm machinery—in fact with everything that appertains to his occupation.

Mr. Kay evidently has the opinion that the rural residents waste time in visiting exhibitions that might be employed to better advantage on the farms but it has never been found to be the case that crops are neglected in order that the agriculturists might attend the fairs. Mr. Kay should know that no farmer would think of sacrificing his crops for a couple of days' holidays. The annual exhibition is needed and there is little danger of any government action following the resolution of the member from Missisquoi.

THE FIRST CHAPTER.

(New York Times.)

Pushing back the British does not bring the end of the war any nearer. Shattering the British, breaking the British line, that would be a different matter. But that is precisely what Germany has not succeeded in doing. She has merely forced that indomitable line to move back and it faces her as stiff and rigid as ever. From the standpoint of getting what you want, the first chapter of the German battle of the Somme is a failure, dismal and complete.

But perhaps Germany did not hope to smash the British line in this first chapter; perhaps she only meant to prepare the way for the smash which is scheduled for the second chapter or the third. Well, she has not prepared the way. To prepare the way for any such coming smash she would have had to do one of two things. She would have had to weaken the morale of the British Army, or else she would have had to cut away its power of subsequently striking her. How could she cut away that power? By forcing Marshal Haig to use in self defense the armies which he now holds in reserve for the purpose of delivering a blow himself when the German offensive is spent. And she has not done so. Haig has not brought his striking armies into action at all; he has used only his defensive armies. He has in other words, used just enough power to ward off the blow without disarming it. He retreats, using one arm to protect his face and never bringing the other arm into action. Germany wants him to use both arms. He is keeping the other arm for the point of her jaw.

He is not going to use it for some time yet apparently. He means to let Germany spend her strength. It would be doleful boasting to say that he has been "luring the Germans on." Nevertheless, Germany has now got to a point where, in the northern part of her line, she cannot advance without being hemmed in by high ground on which are posted masses of great guns. Behind these masses of great guns are tough and seasoned veterans, the Canadians for instance, who have not been in battle for months. To try conclusions with them, with this scarred and weary army of hers would be desperate. There is still fighting going on north of the Somme, but it is fighting without any meaning in it.

THE MILITARY SERVICE ACT.

Signs of a rapidly growing dissatisfaction with the administration of the Military Service Act are not hard to find even in the columns of newspapers which have been faithful supporters of the government.

Witness the Toronto Telegram, which remarks significantly:

"Now if the Military Service Act was meant to furnish work for lawyers, rather soldiers for the front, the public have a right to know it. They will never find it out while 152 members of Parliament elected to send help to the boys in the trenches sit silent in their seats."

And the Mail and Empire, which expresses its disappointment as follows:

"The number of Canadian draftees under the Military Service Act is now about 30,000. Nine months have gone by since the compulsory draft was announced, and five months since the Act went into effect. Our reinforcements of 100,000 are not mounting up very fast."

Only 30,000 men have so far been drafted, and according to available figures the increase per day for the whole of Canada is only about 200 men, which is not large enough to take care of the ordinary wastage in the ranks of the Canadian army. Of the men who have been drafted the recruiting provinces have supplied by far the greatest number. Ontario already heavily drained by voluntary enlistment, has supplied the bulk of the draftees, while Quebec has failed to do better under compulsion than she did in the recruiting days. The administration of the Miliary Service Act in that province has been a farce. Exemption tribunals have handed out wholesale exemptions, the appeal courts did not materially alter the percentage of exempted men and the result is that the Central Appeal Board in Ottawa, with a staff of seventy men, including fifteen lawyers, is congested with Quebec appeals and there are more to come.

And now B category men are to be called to the colours and the whole travesty is to be repeated. In Ontario the men of this category will report for service when they are called, or their claims for exemption will be quickly handled by the tribunals. In Quebec the B men will hasten to claim exemption, and if the same Boards which heard the cases of the A category men are sitting, they will have little difficulty in getting immunity from service. The result will be that unless there is a radical change in the manner in which the Act is administered that Ontario will again supply the majority of Category B men, just as she has of A category draftees and volunteers.

It is hoped that there will be no incidents such as has been reported to Ottawa from a Quebec village of 1,000 population, where the citizens held a meeting in the town hall and presented travelling bags and an appreciative address to the members of the local tribunal as an expression of thanks for having exempted every man in the town who came within the scope of the Act.

Sir Robert Borden promised when he spoke in the armouries here before the recent election, that the Military Service Act would be strictly and impartially administered in all parts of the Dominion. Does he think it fair that Ontario, after her record of voluntary enlistment, should supply the greatest part of the draftees? Does he think it fair that the whole Quebec military district should furnish only 586 out of 30,000 who have been put into khaki? Does he think it fair that married men of the 1st contingent, the majority over the maximum age for military service, should have to go back to the front after three years' service there, when the only fight that thousands of young French-Canadians are making is a fight in the Appeal Courts?

Although the Union government was elected largely on its appeal that the Military Service Act was essential to Canada's putting her full weight into the war, it is remarkable that little or nothing has been heard in the House about the working out of the Act. The country is waiting to hear from the government, and the people of Ontario will want an assurance that in the case of the new category to be called for service that this province already so heavily depleted of its young manhood, will not have to furnish the majority of the men to build railways overseas as she has had to furnish the greater part of the fighting forces.

EDITORIAL NOTES.

Canadian cavalry in action. In Quebec as well as on the western front.

The first "B" man to be gathered in should be Bourassa.

The Mayor of Quebec says the riots in that city were caused by the "lack of discretion" on the part of the officers administering the Military Service Act. Well no one will accuse the young men of Quebec of lacking discretion when it comes to getting into uniform.

If this year's styles come from Paris some of the millinery creations seen in Peterborough yesterday must have been designed during an air raid.

Major General Sir David Watson must have wished for a short furlough and the services of one of his faithful battalions of his 4th Division when the cables told him that in the midst of his efforts to keep Arras out of the Huns' grasp, his own townspeople were destroying his property.

MAKING MONEY.

(London Advertiser)

An Austrian, arrested in Toronto for rejoicing over the German drive, had on his person $690 of Canadian money. Thee seems to be grounds for complaints that alien enemies are making money pretty rapidly here.

WHAT YOU CAN DO TO HELP.

The heart of the food problem is labour.

At all costs production must be maintained.

That's why farmers and farmers' sons are being exempted from military service. Working on a farm is equivalent to service in the Second Line Trenches.

To enable the farmer to do the work two factors are essential. The first is Time. Whatever we are to do must be done at once. Nature waits for no man. The second is Labour. Many farmers cannot get the necessary help. Many are afraid to increase their acreage because they fear they would not be able to cultivate and harvest an unsual crop after they had raised it.

The burden is not one to be placed solely upon the farmer. Neither can it be placed upon the townsman. It is a personal obligation upon every man, woman, boy and girl, in every farm, town and city home in the Province of Ontario.

Away with criticism—co-operate! Mr. City man, don't say that the farmer should do so-and-so, and thus allow criticism in this hour of our Nation's peril to cripple your effort.

Mr. Farmer, don't hastily underestimate the value the city man can be to you.

WHAT OTHER EDITORS SAY

SERIOUS WORK.

(Kingston Whig)

Serious work is before us to-day, both on the battlefield and on the farm. Famine threatens the world; every available man and woman should be utilized to produce more food. As the Great War Veterans put it: Canada has no place for drones, whether civilians or sildie.

RELATIVE EVILS

(Montreal Star)

A burglar entered a house at Poughkeepsie, N.Y., and found $5.60 in a bureau drawer. The money hod been collected by a girl for the Red Cross, and this fact subsequently was published.

The burglar returned the money. He was a burglar, but, thank God, not a war profiteer.

AND HERE, TOO.

(Kingston Whig)

Six thousand aliens will lose their jobs in Chicago through a new city ordinance. In Kingston, however, the aliens seem to have their jobs securely nailed down.

LOST

LOST—TWO WHITE RABBITS. ANY ONE finding same return to Denis Whitaker, 310 London Street. 3d-74-631

LOST—BUGGY RUG, NEAR LOCK'S Bridge, Friday night. Finder leave at Akey's Livery. 3d-76-707

LOST—SMALL BLACK HAND SATCHEL between McDonnell and Charlotte Sts., on George street. Finder leave at Examiner Office. 3d-76-694

BOARDERS WANTED

BOARDERS WANTED—EVERY CONVENIence, near street car. Apply 176 Antrim street. 3d-74-626

WANTED

WANTED—SMALL HOUSE; REASONABLE rent, by April 22nd. Apply Box 704, Examiner. 3d-76-708

WANTED—A FIRST-CLASS COOK FOR Commercial Hotel. Best of wages. Apply British Hotel, Cobourg. 3d-76-688

WANTED TO RENT—BY FIRST OF MAY, Modern house. Apply Examiner Office for address. dtf-70-521

WANTED—TO BUY — HOUSE AND LOT. $200.00 down; balance in monthly payments. Apply Box 662, Examiner. 3d-75-662

WANTED — UNFURNISHED ROOM TO store furniture for five months. Apply by letter—675 Bethune St. 6d-75-659

WANTED — TO RENT — FOR MARRIED couple, two or three unfurnished rooms, near G. T. R. Address Box 653, Examiner. 3d-75-68

WANTED — TO PURCHASE—A MODERN House, central or west end; will pay $3,000 to $4,000. Apply by letter only. No agents. Box 654, Examiner. 3d-74-634

WANTED — DRESSMAKING, AT 454 1-2 George Street (Up stairs). 6d-663-74

WANTED—MUSKRAT SKINS. HIGHEST price paid. Simmons Fur Co., 130-2 Simcoe street. dtf-60-504

WANTED—1 H.P. MOTOR, A.C., 110 VOLTS, single phase, 60 cycles, in good condition. Apply at Examiner office. dtf-34

WANTED—TO RENT, BY APRIL 25TH, small house for married couple, with no children. Must be in good locality and reasonable rent. 'Phone 1743 or Box 554. 3d-7-534

WANTED — CANVASSERS FOR LATEST patented Spring Cleaning labour saver. Sells on sight. Large commission.—WOD MOP COMPANY, Ltd., 36 St. Peter St., Montreal, Que. 6d-73-5585

NOTICE!

SEALED TENDERS endorsed "Tender for Cement" or "Tender for Tile Pipe," as the case may be, and addressed to the "Chairman of the Board of Works, City Building, Simcoe street, Peterborough," will be received at the office of the City Clerk until 5 p.m. Monday, April 15th, 1918, for the supply of Cement and Tile Pipe to the City of Peterborough for the period ending December 31st, 1918. Specifications and form of tender can be procured at the office of the City Engineer. The lowest or any tender will not necessarily be accepted.

R. H. PARSONS,
City Engineer.

2d-75.

HEARTLESS.

(Ottawa Journal-Press.)

Fancy Mr. Speaker trying to prevent Sir Sam Hughes from intimating that if he were in command of the British forces in France, there would be no retirement. Has the man no heart?

THE CRUELEST CUT.

(Minneapolis Journal.)

The dirtiest, meanest, lowest, vilest, and most reptilian suggestion is that the dear women forego the one big day of the year with a bonnetless Easter. Even Andy Gump pleads not guilty. The go-bare-headed-and-win-the-war slogan is going to get about as far as a third degree tramp trying to break into a secret session of the thirty-third degree Masons.

WIN THE LAST ONE.

(Toronto Globe.)

They always lose all the battles but the last," was Napoleon's comment on the British. Napoleon knew, and the Kaiser will find out.

WE HAVE SOME.

(Ottawa Journal-Press.)

We never knew there were so many potential Napoleons in Ottawa. Yesterday on Sparks street we encountered a dozen gentlemen who felt sure they could do better than Haig.

NOTICE

WILL THE GENTLEMAN WHO PICKED up the French poodle dog from 40 Dennistoun Avenue kindly return same to 374 1-2 George Street, or telephone 764. 3d-74-639

FOR SALE

LAUNCH—21 FOOT, 5 H.P., GOOD TOP for sale, cheap. Apply Examiner for address. 3d-75-682

FOR SALE — SEED OATS — MARKET wheat; also Irish Cobler potatoes. Apply Peterborough Creamery. 3d-75-675

FOR SALE—FORD NON-SKID TIRES, 30 x 3 1-2—$15.00. New stock. Banks' Garage. 6d-75-655

FOR SALE—GOOD KITCHEN RANGE. Apply 479 Park St. 3d-599-76

FOR SALE—FIFTY DOLLAR VICTORY Bond Apply to Box 627, Examiner. 3d-74-627

FOR SALE—LAWN TENNIS NET, VERandah table, two arm chairs, vacuum cleaner. All first class, at 565 George Street. 'Phone 956. 3d-76-732

FOR SALE—BUFF LEGHORNS, HATCHing eggs from extra laying strain, $1.00 per setting. Address Arthur Holden, Peterborough R. R. 6. 12d-76-714

FOR SALE—GOOD PANDORA KITCHEN range, brass bed, two large rugs, expensive fumed oak dining room set. Apply 208 McDonnel street, mornings or evenings. 3d-76-710

FOR SALE—MILK ROUTE—APPLY WM. Browne, Box 874, Peterborough. 'Phone 581. 6d-76-689

FOR SALE—17 BARRED ROCK PULLETS and yearling. All laying. Also Raspberry Canes and Black Currant Bushes. Rasps, $3.50 per hundred; currants, 10c each, two years old.—W. Welsh, Chemong Road. 3d-76-697

FOR SALE—ONE HEAVY BAY HORSE, weighing 1640 lbs., 7 years old; 1 horse, (bay), weighing 1,200 lbs.; 1 express rig, pair of carts and cart harness, 1 express sleigh and express harness, all complete. Apply Sandy O'Brien, 450 Driscoll Terrace, East City. Must be sold. Owner going away. 3d-76-1w14-705

FOR SALE—NEW PIANO, PART CASH and rest on easy payments. Owner leaving city. Apply Examiner for address. 3d-622-74

AGENTS WANTED

AMAZING SELLER — TABLETS THAT wash clothes spotlessly clean without rubbing. Promise to solicit orders with ten cents will bring samples for four washings. Make dollar an hour. Bradley's Co., Brantford, Ont. 18d-71-553

HELP WANTED—MALE

WANTED—BOY FOR SOUTH WEST END Route. Apply Examiner Office. 3d-75

WANTED—DINING ROOM GIRL. APPLY King George Hotel. 3d-76-702

WANTED—GOOD GIRL. APPLY EXAMINer for address. 3d-76-706

WANTED—FIRST-CLASS LATHE PLAINers and Boring Mill hands. Rate 59c per hour. Apply Canadian General Electric Co. 6d-490-96

WANTED — TWO BOYS WHO HAVE passed the Entrance examinations, to learn a trade Apply Box 1167, Peterboro P. O. 3d-641

HELP WANTED—Female

WANTED—A GOOD GENERAL SERVANT Apply at 422 Rubidge street. 3d-75-681

WANTED—NUMBER OF GIRLS, MUST BE twenty years or over. Apply Can. Gen. Electric Co.

WANTED — HOUSEKEEPER TO GO TO Country. Apply Box 653, Examiner. 3d-75-653

WANTED—WOMAN FOR CLEANING, TO work by day. Apply Montreal Hotel corner King and Aylmer. 3d-75-671

WANTED— A BOY TO DELIVER parcels. Apply 261 Charlotte St. 3d-75-637

WANTED—STENOGRAPHER AND BOOKkeeper, for Real Estate, Life and Fire Insurance Office. State salary by Letter only Box 657 Examiner. 3d-74,637

WANTED — SEVERAL BRIGHT YOUNG ladies for ten weeks' special work. Write Box 2640, The Examiner. 3d-75-667

WANTED—TEACHER FOR S. S. NO. 5, Douro, to commence duties after Easter holidays. Second-class Normal training required. Catholic preferred. Apply stating salary expected, to John A. Grove, R. R. No. 4, Lakefield, Ont. 3d-75-656

HOME-WORK

WOULD YOU LIKE $1 TO $2 DAILY AT HOME, KNITTING WAR SOCKS ON AUTO KNITTERS? EXPERIENCE UNNECESSARY. SEND 3-CENT STAMP DEPT. 35, C. AUTO KNITTER COMPANY COLLEGE ST., TORONTO.

LIVE HENS WANTED

I pay the highest Cash Price for any quantity of good plump Live Fowl. Call or write

S. Cohen, 189 Charlotte

Peterborough's Real Estate Market

Everyone interested in Real Estate should read "The Daily Examiner" for Wanted and For Sale Ads. It will be found a profitable habit. There's a moral for buyers and sellers alike.

Before Buying or Renting Take a Good Look at These Houses

FIVE ACRES.

For sale ¼-mile from city, brick house and stable, south end. PRICE $2500.00. IMMEDIATE possession.

A very FINE PROPERTY on Gilmour street, large modern brick house, hardwood floors, etc. Lot 109 x 186. Good brick stable and garage. The house would make a first class apartment and would rent readily. See—

H. J. McCANNAN, 140 Simcoe Street PHONES: 749—772

FOR SALE

FOR SALE — EXCEPTIONALLY WELL built, eight-roomed house, 47c Cedar St. double lot; all conveniences, except furnace. Price $3,550. Apply on premises. 3d-75-672

FOR SALE — HOUSE, CENTRAL LOCATION; will cost you $1,400. No taxes, nor fire insurance. Let me explain. To pay $300 down; balance, half yearly payments. House has six rooms, light, water, one-piece in bathroom. Speak quickly.—S. H. Mitchell, 239 Reid street. 6d-611-75

FOR SALE — THAT VERY DESIRABLE property, at 528 Gilmour St. Lot 100 ft. frontage by 196 ft. deep. Large modern 10 room brick house; beautiful lawn. Brick garage and stable at rear. Easy terms. Apply D. R. Fleming, 307 Boswell Ave., or 'phone 709, 8 to 6. 5d-605-73

FOR SALE—IF you have $200 you can buy a nice new $2,000 brick house with brick kitchen, plumbing, water and light, and pay balance in monthly payments. House in South End, near car line; convenient to all factories. Deal with owner. Box C, Examiner. dtf-56

FOR SALE—THREE ACRES FINE LAND, high and sightly, overlooking city. Suitable for building lots and market gardening. Owner leaving city and will sell cheap. Cash or time. Address Box 703, Examiner. 6d-76-1w14-705

TWO STOREY RED BRICK HOUSE—double parlor, dining room and kitchen furnace, gas, 3-piece bath, hardwood floors. This property is very central and finely located. Price only $3,600.00.

TWO STOREY RED BRICK HOUSE, FULly modern on Maitland Ave., will be sold very reasonable as the owner has other property if you are looking for something right, get this beautiful property. Only $3,500.00.

Come in for information or 'Phone appointment.

Peterborough Realty Co. 124 Hunter St. Phone 242

TO RENT

TO RENT—FURNISHED BEDROOM AND Kitchen, with gas. Apply Examiner. 3d-75-660

TO LET—UNFURNISHED APARTMENTS, bright and warm, verandah and balcony. Apply 687 George. 3d-75-679

TO LET—COMFORTABLE, SMALL HOUSE —light and water. Apply 687 George St. 3d-75-679

FURNISHED BED ROOM AND SITTING room, combined, to rent. Two young men or two young ladies preferred. Call at Examiner for address. 3d-75-678

TO LET — FURNISHED ROOMS. FOR RENT—NO. 387 WATER STREET, suitable for store or office, immediate possession. Apply 427 George street. dtf-86

TO RENT—HOUSE IN EAST CITY, WITH good garden. Aply 350 Aylmer Street. 3d-642-74

TO RENT—FURNISHED ROOMS, WITH privilege of light housekeeping. Conveniences. Apply Examiner for address. 3d-75-661

TO RENT—ROOMS TO RENT—CENTRAL Apply Examiner for address. 12d-65-364

TO RENT—SEVERAL FURNISHED ROOMS Pleasant locality. Conveniences. Central. Apply to W. J. Middleton, 536 Water St. 3d-75-679

FOR RENT—NO. 387 WATER STREET, suitable for store or office, immediate possession. Apply 457 George street. dtf-86

TO RENT— SHOP NO. 464 AYLMER ST., Peterborough. Suitable for small manufacturing plant or good garage. Apply for particulars to J. R. Metheral, 474 Aylmer Street. 28-65-351

TO RENT—WAREROOMS IN GRAND CENtral Building, formerly occupied by Mr. John Edgar, immediate possession. Apply 427 George Street.

TO RENT—HOUSE TO RENT, 389 Queen street—$24 a month. Apply D. J. Lundy, 95 Hunter street. dtf-63-319

TO RENT—APARTMENT—UP-TO-date; heated, gas stove, stationary tubs, sink, bathroom. Tenant leaving town. Apply 526 Water St. 3d-75-686

TO RENT—ROOMS FOR LIGHT HOUSEkeeping. Apply 570 Bolivar street, City. 3d-76-701

TO RENT—ONE HUNDRED ACRES, GOOD pasture land, being Lot 30, 4 Concession, Otonabee. For particulars apply to M. Guerin, 650 Roger Street, East City. 1d-76-3w14-692

TO LET — ROOMS FOR LIGHT HOUSEkeeping. All conveniences. Apply 273 Dalhousie Street. 3d-76-692

PATENTS

GORDON, WIDDIFIELD & O'BRIEN, Barristers, Solicitors. Patent applications receive special attention. Office: Cor George and Hunter streets.

PERSONAL

PRIVATE CLUB
MARRY RICH—HUNDREDS ARE ANXIOUS.
ENCLOSE STAMPED ADDRESSED ENVELOPE TO
E. P. ISHERWOOD,
ISHERWOOD P.O., ONT.

FOR SALE

A good eight-roomed, solid Brick House; shingles in mortar; 3-piece bath room, on Lock street. Lot is 85 x 100, more or less. $2,500 cash, or easy terms, or will trade for smaller house. By—

T. WALKER & CO.
377 Park Street Phone 1002

W. C. AUSTIN'S LIST

FOR SALE—7 room brick house, Charlotte street. Modern. Excellent locality. Warm house. $3,400. Part cash.

8 room solid brick house, central, north. Modern conveniences. Hardwood floors. Lot 100 x 160. First class garden, with raspberries, currants, gooseberries, few apple trees. Chicken house. Only $4,000; a decided bargain

TO RENT—One large modern house. Centre of city, with all conveniences and garage, and two smaller houses. Not yet rented.

W. C. AUSTIN & CO.,
163 Hunter street. 'Phones 70 and 210.

AvoidPaying Rent

OWN YOUR OWN HOME and improve it for yourself. If your means are limited, I am in a position to arrange favourable terms at very moderate prices for comfortable homes in desirable localities.

Call in at 3-7-2 Water street, and talk the matter over with me.

I am also offering more expensive and entirely up-to-date homes in some of the best localities in this city, at prices that are decidedly right. A call will convince you. Others have profited thereby. Why not you?

M. H. QUINLIN
372 WATER STREET. 'PHONE 822.

A Suburban Home

Is by far the best for a working man to buy. Low price, easy rent terms, low taxes and garden to supply wants and save dollars. Time wasted before and after work can be profitably employed; safe and healthy place for old and young. Because of my desire to retire from business I am selling choice lots under value on any reasonable terms to suit buyer, and give immediate possession. No taxes nor interest this year, and assistance to build if needed. Come in for full particulars.

T. Hurley
Cor. Stewart and Hunter.

Cement Lime

Hard Wall Plaster
White Rock Finish
Mortar Color
Plasterer's Hair
Plaster Paris
FOR SALE BY

Thos. A. Rehill
210 Wolfe Stree
Near C.P.R. Station
Phones Office 245; House 1372

SOCIETIES

CHILDREN'S AID SOCIETY
of
Peterborough City and County
For the Care of neglected and ill-treated children.
Children for Adoption.
G. W. POWELL
Assistant Secretary and Inspector
388 George Street.
'Phone 1044 Office Hours, 3 to 6 p. m.

For Men of All Ages—
Business or Professional

there is a choice of becoming yet distinctive patterns and styles, in our 1918 Spring and Summer showing of Semi-ready Suits and Top Coats, at price-range $18 to $50. In this seasonable line of

Semi-ready Tailored Clothes
FOR MEN

is found *real comfort* plus that instinctive and gratifying assurance of being well-dressed. Our establishment is the home of good-value in correct men's wear—and you will appreciate our service.

Frank L. Jenne, 337 George St.

THE WORLD OF SPORT

TORONTOS CAPTURE THE FAMOUS STANLEY CUP

TORONTO, April 1.— Toronto, National Hockey League champions, retain the Stanley Cup.

Vancouver, champions of the Pacific Coast League, provided a spectacular game at the Arena Saturday night in an effort to carry the silverware back to the coast, but despite their strenuous efforts were beaten 2 to 1 by the Blue Shirts in what proved to be the fastest, most exciting game of the entire series. Both teams entered the fray with a determination to win, each team having won two of the first four games, with the result that hockey of air-tight calibre prevailed.

Visitors Under Handicap.

The visitors, playing the final game under N. H. L. rules, were naturally under a handicap. Despite this handicap, however, the speed marvels from the West forced the local team to extend themselves to the last ounce over every minute of play and with only two minutes ot go threw the entire team into a determined offensive which threatened to tie the score, and the final gong rang with Taylor, McKay and company bombarding Holmes in the Toronto net from all angles.

Holmes' Great Work.

Holmes was equal to the occasion, however, and provided what was probably one of his best games. He was at the top of his form and made two stops in all three periods that were little short of marvellous. From all angles the net guardian swept the puck into the corner, kicking away the low ones, jumping into the waist-high shots and cuffing with hand and stick those shots which were driven at him shoulder high. The spectators fully appreciated his sensational exhibition, and he was given round after round of applause.

Denenney's Sensational Playing.

The surprise of the game, however, was the stellar work of little Corbett Denenney. The slim youngster started the game as a substitute, but he was so effective when on the ice that the management used him as much as possible. Displaying speed that was only eclipsed by McKay, and stick-handling ability that almost equalled that of the veteran Taylor, Denenney was perhaps the most dangerous man on the Toronto team. Toronto's second goal, which cinched the game and the cup, was due solely to Denenney's individual effort. He took the puck from his own defence, eluded the checking of the Vancouver forwards, slipped past Cook of the visitors' defence, and after colliding with Griffis, went right in on top of Lehmann in goal and scored. It was a remarkable piece of individual play, and was thoroughly appreciated by the spectators.

BOWLING On Water St. Alleys

Opening Games in Post Season League.

The following are the games scheduled in the post season league at the Water street alleys:

Tuesday, April 2—Printers vs. Can. Gen. Elec.

Thursday, April 4—Grocers vs. Boston Cafe.

Friday, April 5—High Rollers vs. De Laval.

Weekly Prizes.

The weekly prize for high three games of ten pins was won by S. Anderson. The scores: 203, 238, 201—642; 246, 222 208—676.

The prize for high three games five pins was won by A. Ross, with 277, 167, 184—628.

BOYS' HEXATHLON AT THE Y.M.C.A.

The biggest athletic event of the year in the Y.M.C.A. Gymnasium has just been completed. The Boys' Hexathlon is held every March, and is an international competition, each association running the six events for the five different weight classes in their own gymnasium, the totals being sent to headquarters and the winners announced in the early part of April. This year 145 boys competed, and Peterborough scored 98 points more than last year, when the local association finished ninth in North America, standing higher than many of the biggest associations in the country,—Chicago, Rochester, Washington, Toronto Central and others.

NEW TRADE FOR DISABLED.

Britain Spending Half Million on Development of Diamond Cutting.

One hundred thousand pounds is being spent on a scheme for employing disabled soldiers and sailors in the diamond cutting industry in Brighton. Mr. Bernard Oppenheimer, who has started the industry in the town, and is working in conjunction with the Ministry of Pensions, is building a factory to hold about 1,500, and he has agreed to pay the men a minimum wage of £2 a week after six weeks' training for three years.

"Every man has the right to leave me without notice to seek work elsewhere," said Mr. Oppenheimer, "and if he cannot find it at better rates he can come back, also without notice. Before the war about 3,000 Germans did this work in Germany, and it is their trade we are trying to capture, especially as 99 per cent. of our rough diamonds come from British possessions."

Scalloped codfish and rice is delicious.

Ginghams constantly gain in favour.

New Method CARPET CLEANING

Mr. R. M. Beach has installed a new Twentieth Century Carpet Cleaning Department in connection with his business, for cleaning carpets, rugs and mats, which will remove all dirt and stains, raise the nap, brighten th colours, disinfect and make moth proof in one operation. A boon to housewives.

Special attention given to Halls or Club Rooms and Churches.

Carpets cleaned on the floor, without being taken up.

Come and see samples of work or ring us up. Phone 250.

R. M. BEACH, 177 Charlotte St.

Voice of The People

Correspondence under this heading containing or involving attacks on individuals, or violent or extreme statements, must, to secure insertion, be signed with the writer's real name, the owner of which thus assumes the responsibility.

THE FARMER AND CHINA.

To the Editor of The Examiner:

Sir: As you are like all good citizens, interested in the welfare of the farmer, the man who manufactures the munitions of every day life, I wish you would permit me to call attention through your columns to the following facts. The prices of all food in China are like this:

San Francisco, March 30.—It's great to live in China, where eggs retail at 25 cents per HUNDRED, spring chickens come to your door for 25 cents a PAIR; fresh meat is gladly sold by the butcher at 11 cents (Mex.) a pound; sucking pig is plentiful at 20 cents (Mex.) PER PIG; and a private rickshaw is at your service for 25 cents a day.

That is the joyful word Sergeant Amil Wiman, of the Marine Corps Guard at the Pekin American Legation brought to San Francisco, when he came home on his furlough. It's a land where poor men play polo and where shopkeepers drive all other customers to the street, trot out their cigarettes and tea and dream of vast wealth when an American marine comes in, bearing a real, American dollar, according to Wiman.

Even polo comes cheap in China. "All the marines play polo," says Wiman. "The Chinese burros make the finest kind of polo ponies, and they retail at $1.50 apiece."

The Western Members of Parliament are set firmly on Free Trade. You will notice that the staple products of the Middle West are not largely affected by China prices. Free Trade and cheap transportation by water will put the Onario farmer on a level with the Chinese if their competition is to be successfully met.

The time to meet trouble is beforehand—when we see it coming. I hope the farmers of West Peterboro will think this schedule over carefully and let me know what they think about it. (A Mexican dollar is worth 50 cents of our money.)

J. H. Burnham.

NEW RULE ON PARCELS TO PRISONERS OF WAR.

One Personal Parcel a Quarter—Contents of Specified Sorts.

New regulations governing the sending of parcels from Canada to prisoners of war in Germany have been issued by the Postoffice Department, in accordance with methods adopted by the British War Office.

The new scheme is known as "personal parcel scheme for prisoners of war other than officer " and provides as follows:

1.—Any of the articles noted below may be included: Pipe, sponge, pencils, tooth powder, pomade, cap badge and badges of rank, shaving brush, safety razor mohair boot laces, candles (8 ozs.), medal ribbons, brass polish, mittens (one pair a quarter), muffler (one each year), shaving soap (one stick a quarter), health salts, insecticide powder, braces and belts (provided they are made of webbing and include no rubber or leather), combs, hair brushes, tooth brushes, buttons, chess, draughts dominoes and cloth brushes.

2.—The personal parcel may be sent once a quarter only. The maximum weight is 11 pounds. It is advised that such parcels should not weigh less than three pounds so as to minimize the risk of loss in the post.

3. — The personal parcels must be packed and despatched through the postoffice by the friend or relative of the prisoner, who receives the coupon.

The above regulations are again published by request.

Lloyd George recently declared that the British have 2,000,000 horses engaged in this war. It is estimated that on the whole Western front the number of horses and mules in service is close upon 5,000,000.

George St. Choir's Easter Music Was Splendid Feature

The Easter music at the George Street Methodist Church yesterday, impressed the large congregations at the morning and evening services with the richness and fulness of choral tone and the solemn, thematic beauties. Mr. Edward Jones, who came down from Toronto was heard again, and proved a welcome visitor. He sang "He Bore It All Alone" by Price, in fine voice. The anthem was Smart's "Ye Choir of New Jerusalem" with Miss Kathleen Fanning in the solo part.

The Church was filled at five minutes to seven for the evening service; the choir of forty voices, splendidly balanced and controlled, excelled itself. Two anthems were sung. Ashworth's "The Strife Is O'er" and Turner's "O Death, Where is Thy Sting" breathed the spirit of Easter in moving phrases. "Easter Day" by a semi-chorus of ladies, was a fine number. Miss Elva McIntyre carried the solo part in a voice of liquid purity. Miss Emma Worth's solo "The Resurrection Morn" was another of the choral gems of the service sung in a flowing, round tone, enriched by a nice apreciation of the spirit of the hymn "I Know That My Redeemer Liveth" from the Messiah, was Mrs. Renwick's splendid vocal offering, potently interpreted and rendered in fine voice. Mr. Arthur Morrison also sang Grainer's "Hosanna," very pleasingly. The sermons by Rev. A. J. Thomas conveyed the message of the Resurrection to congregations that will not soon forget this year's celebration of the Anniversary of Christ's glorious triumph over sin.

Lieut. Cameron Going Overseas

Lieut. Donald Cameron, son of Major G. S. Cameron, is leaving in the near future for overseas to join the Royal Garrison Artilery, having ben awarded a commission with the Imperial Army. Lieut. Cameron, graduated from Royal Military College, Kingston, a short time ago. All twenty-five mebers of the 1918 graduating class of the College are going on active service. Lieut. Cameron's many friends will wish him every success in his military career.

BEST EVER **ROYAL** ALWAYS HIGH CLASS

WATCH and WAIT
FOR NEXT BILL AT THE GRAND
TUESDAY APRIL 2
Select Films From World's Premier Motion Picture Producers
ALL FIRST RUN REELS
All Star Casts Supported by Popular Favourites
THE DATE IS TUESDAY NEXT
BE SURE AND BE THERE
Matinee 10c Evening 10 & 15c

NORTH MONAGHAN SOLDIER WOUNDED

Mrs. R. G. Leggott has received word from the Adjt. General that her son, Pte. Harrison Leggott, of the 58th Battalion, C.E.F., is lying dangerously wounded at the Clearing hospital. Pte. Leggott's home is in North Monaghan.

Big Cigar Sale
Not once in a while, but all the time at
EDDY WRIGHT'S BARBER SHOP
Where you can always get the very BEST BRANDS at Closest Prices in the City

STRAND : *To-Day*
Premier Serial Star, Pearl White in
The FATAL RING
MATINEE 10c EVENINGS 15c

GRAND OPERA HOUSE ATTRACTIONS
TO-NIGHT
One of the Season's Best
OH, BOY!
A Big Cast and Chorus
Real Singers and Dancers
Lots of Speed and Laughs
Good Seats Yet - Gallery 50c

EMPIRE
MONDAY and TUESDAY

MONTAGU LOVE and All-Star Cast in THE
BRAND of SATAN
Miss KATHLEEN CLIFFORD in Chapter 13, "Cornered"
Who Is Number One?
Animated Cartoon of MUTT and JEFF
Matinee 10c : Evening 15c

GRAND ONE NIGHT Monday, April 8th

60 ALL WHITE COMEDIANS SINGERS DANCERS ALL WHITE 60
With Eddie Mazier, Wm. H. Thompson, John Burke, John P. Rogers, Jack McShane, the Musical Cates, and the Great and only George Wilson
DIRECT FROM THE NEW YORK HIPPODROME
Guaranteed to be the Biggest and Best Minstrel Show Ever Seen Here.
WATCH FOR THE BIG STREET PARADE AT 3:30 P.M.
HEAR THE GREAT ORCHESTRA OF TWENTY.
London Free Press says:—Worth going miles to see. Don't miss it. A $2.00 show for $1.00.
PRICES—25c, 50c, 75c and $1.00
SEAT SALE OPENS FRIDAY, 10 A.M.

IT'S TIME TO QUIT ADVERTISING IN THE EXAMINER WHEN IT IS TIME to QUIT SELLING

Summer Wash Fabrics

New Materials — New Colorings

Beautiful in Weave and Quality

This season's Fashions has brought out many new weaves in Summer Wash Fabrics and they are some of the most interesting that have appeared for some time. Delightfully soft and supple and fascinating in color as they are in weave.

Come and see these novel wash materials and learn what is smart, new and up-to-date in materials that will wash.

The Department is full of beautiful things of which the following are examples.

White Jersey Cloth
It is so fine that it falls into the most delightful folds, and is charming for the fashioning of the modish summer dresses. White only. 36 inches wide. Per yard..... **$1.25**

Linen Suitings
Fine of weave. Lustrous, and obtainable in very pretty shades. Uncrushable quality. 36 inches wide. Per yard..... **$1.25**

White Gabardine
High-class white Gabardine Suiting—A very fine twill. 36 inches wide. Per yard..... **$1.00**

Oriental Voiles
Exclusive—and very new—Oriental voiles promises to be a leader for summer dresses, and our stock includes all the new patterns and colorings. Per yard... **$1.25**

Black Check Suitings
The much wanted material for suits and dresses. Just in from New York. Black checks in many color combinations. Per yard..... **50c**

White Voiles & Organdies
In plain, stripe and check designs, fine soft materials. White only. Per yard..... **75c**

Tweed Raincoats for April Showers
Donegal tweed raincoats, in tan or grey, cut on smart up-to-date lines, guaranteed waterproof. Sizes for misses and women. Priced at—
$15.00, $18.00 and $22.50

Silk Gingham
Its popularity grows with use—so when the much wanted silk gingham can be obtained at this moderate price — it is well worth a trip to the store to see. Broken check patterns, pretty color combinations. Per yard..... **$1.50**

Pershine Suitings
Something very "New and Different" in wash fabrics—Pershing Suitings—Service ground, with many pretty colored and varied stripes. 36 inches wide. A most charming material. Per yard..... **75c**

RICHARD HALL & SON LIMITED

SERVICES WERE WELL ATTENDED

Fine Services Were Held in St. John's Church Yesterday

The gloriously rich Liturgy of the Church of England is especially so for the "Queen of Seasons," Easter, and the throngs of worshippers in St. John's Church at each of the five services held yesterday speaks eloquently of the depth of affection felt for the wonderful liturgy of their church. The chancel was beautiful with flowers, many of them in memory of departed members. The choir, numbering forty-six voices, moved in procession from the south entrance to the chancel, and while moving up the aisle, clergy, choir and congregation joined in glad bursts of song in the theme of the day, "He is risen," Alleluia. In addition to the festival music proper to the great Festival of Easter, three standard numbers were used, the first of which, the great "Messiah" song, "I know that my Redeemer liveth," was finely sung by Mrs. A. L. Amys at the morning service, who was also heard to splendid advantage in the evening in the anthem solo, "Come see the place, where the Lord lay." The second number was happily arranged in the place of honour immediately after the third Collect. Canon Morley called upon choir and congregation to sing that grand Easter hymn "Jesus Christ is risen to-day," and announced that as a special act of praise, the "Hallelujah" chorus would be sung after the hymn, all standing, by the choir. The grand chorus was sung with heart and soul, and voice by the well-trained choir, equally by the little nine-year-old boy as the veteran chorister with over forty years' service. The third number was Sir Frederick Bridge's anthem, "As it began to dawn," a lovely setting of the story of the Resurrection, with the old Easter hymn as a finale, which spontaneously brings the congregation to a standing position before the first few bars are complete. The children's service was a happy event; the mite boxes were presented at the altar, and it afterwards transpired that this year's objective as to the amount had been exceeded. Another member of the choir, Mr. Alfred Marshall, joins the army next Friday, making the thirtieth man from St. John's Choir since August, 1914, to join the colours. Mr. H. W. Morphet, on behalf of the choir, presented Mr. Marshall with a fountain pen, and the organist, Mr. R. J. Devey, paid a well deserved tribute to their departing comrade for years of valuable and faithful work in the choir. The opportunity was taken advantage of to heartily thank all the choristers for their splendid services this season, especially "Olivet to Calvary," on Good Friday, and the Easter music.

THE END OF THE CUSTOMS YEAR INDICATES DECREASE

The customs year ending to-day show a slight decrease in returns from last year amounting to $815,-132.43; last year, $858,316.73. However the March returns indicate a decided picking up in business as compared with the same month last year. March 1918, $87,344.26; 1917, $65,-951.51.

ARRAIGNED ON CHARGE OF MURDER

(Canadian Press.)

Brantford, April 1.—George Duncan was to-day arraigned before Magistrate Livingstone on a charge of murder following the death this morning of Alf Isame, who was badly beaten up in a drunken brawl yesterday.

Duncan pleaded not guilty and was remanded for a week.

HE SURRENDERED TO A SQUARE MEAL AT LAST

Nelson Gray on a Hunger Strike For Two Days, Went Away With a Full Stomach.

Before Nelson Gray was taken to Kingston on Saturday night under military guard to be reported for military service, he relinquished his hunger strike of two days' duration, his decision faltering before a square meal the police brought him. Others just like that one he had sent away untouched, but a gnawing hunger overbore his defiance of the authorities expressed by his temporary "strike."

SOME ONE STOLE A KEG.

Whiskey Was Kept at C.P.R. Station. Express Company is Wrathy.

A 25-gallon keg of whiskey has disappeared from the C.P.R. and its vanishment was by some means other than evaporation. The police are at work, but so far as is known they have thin grounds to work on.

BRITISH ACTIVE ON ITALIAN FRONT.

83 Enemy Machines Brought Down. Canadian Press Despatch:

LONDON, March 31.—Eighty-three enemy airplanes have been destroyed by British aviators since they have been operating on the Italian front, says a British official communication issued to-night. The British have lost ten machines in aerial fighting.

NO MORE STRIKES IN U. S. DURING THE WAR.

Washington, March 31.—An agreement that there shall be no strikes or lockouts during the war and a recommendation that all industrial disputes be settled by a government mediation body are the principal provisions of a National Labor program projected by representatives of capital and labour and made public to-night by Secretary of Labor Wilson.

PRAYER SERVICE WAS LARGELY ATTENDED.

The call to an undenominational praper meeting and intercessary service made by the Local Council of Women met with a splendid response, and the Murray street Baptist church was crowded on Saturday afternoon when special prayers were offered for the Allied armies. This call, inspired by the Executive of the National Council of Women in Ottawa, was answered by the Local Councils throughout the Dominion.

W. J. Ferguson Of Lindsay Joins The A. W. Cressman Staff

(Lindsay Warder.)

Mr. W. J. Ferguson, for 21 years past prominently associated with various branches of the mercantile establishment of J. Sutcliffe & Sons, and for six years previous with the firm of Warner & Co., has resigned to accept a position with the Cressman Company of Peterborough.

Mr. Ferguson has been closely identified with various movements, having to do with the welfare of the entire community, and is recognized as one of the ablest young business men in town. He has been closely linked with the success of J. Sutcliffe & Sons during that firm's expansion and will be missed by employer and employees.

Mr. Ferguson was one of the chief promoters of the Lindsay Advancement Club, an organization which while in existence did good work and helped enliven trade conditions. A few years ago he was closely identified with baseball in Lindsay, and a keen supporter of the Town League. For a time he played ball with the old Y.M.C.A. nine, his position being catcher. He was also one of the loyal members of the Lindsay band during the time when it was difficult to keep such an organization together. Mr. Ferguson attends the Queen street Methodist church, where he will be greatly missed. He was also an active member of the Lindsay I.O.F., having just recently resigned his office of Vice Chief Ranger.

Mr. Ferguson has a host of friends in and out of business, and is well known to the wholesale and retail trade.

Mrs. Ferguson will rmeain in Lindsay until such time as a suitable house can be secured in Peterborough.

Rev. Mr. Bartlett At St. James And Trinity Churches

Greater Production as Applied to the Realm of Character

Rev. S. D. Bartlett, Superintendent of Sunday schools and Epworth Leagues of the Methodist church, preached at the Sunday evening service in Trinity Methodist church. The speaker spoke on greater production as it applies not only to the world at large, but also its application to the church, and particularly to the young people of the church. In the afternoon Mr. Bartlett was present at the Sunday school service at St. James' Methodist church and he was forcibly impressed with the possibilities represented in a class of one hundred scholars within the next twenty years. "Anybody who is satisfied with anything less than the best that this life offers in the way of Christian citizenship is making a very dangerous compromise," said Mr. Bartlett.

Unusual Fire In The North End Of City

Drawer Full of Linen Caught Fire Causing a Gun to Explode and in This Way Notifying the Occupants of the House.

The new chemical engine had its first bona-fide try-out yesterday morning to a fire which was attended with most unusual circumstances, and Chief Grange wears the smile that won't come off over the success it made.

Heard Explosion.

At 10:45 the occupants of 10 Lisborn street, the home of Mr. E. Vinette, heard the report of a gun and rushed to where the noise came from, to find a bedroom in the west side in flames. The Fire Department was called and in three minutes had arrived, after covering a distance or two and one-half miles, broken a forty-gallon chemical and were at work. In three-quarters of an hour the fire had been extinguished and the blaze kept confined to one room.

Spontaneous Combustion.

The Chief made an investigation and found the fire to have been caused by spontaneous combustion by heat generated in a drawer in the room used for linen, which had evidently been stored away while damp. The intense heat had caused a loaded gun in the room to explode and give the warning.

Confined Damage.

Chief Grange is delighted with the chemical engine and is convinced that had the horse and waggon been used instead of confining the damage to $100.00, the house would have been destroyed.

Throngs Received Communion In The Catholic Churches

Easter Sunday was celebrated with the usual ceremonies at St. Peter's Cathedral. At 10.30 a.m. Pontifical High Mass was sung by His Lordship Bishop O'Brien; Rev. Father Sholly, of Toronto, was assistant priest, Rev. C. J. Phelan, deacon, and Rev. Father Guiry, subdeacon. The Easter sermons in the morning and at Vespers were preached by Rev. Father Sholly, of the Redemptorist Order, Toronto. At the conclusion of the High Mass, Bishop O'Brien congratulated the congregation upon the large number who had received Communion, and upon the fervor with which Lent had been kept by the people. His Lordship wished the people every joy that springs from the Resurrection and its commemoration, and expressed the confidence that the festal devotions would bring many blessings to the people and happiness into their lives and homes.

The attendance at the early Mass was probably the largest ever observed at the Cathedral. Even the gallery stairs served to seat some of the throng, and practically the whole congregation received Communion.

At the churches of the Sacred Heart and Immaculate Conception Easter was also celebrated as one of the great events of the ecclesiastical year. The altars in all three churches blossomed with lilies and other flowers; and the music befitted the feast. The Vesper music at the Church of the Sacred Heart was notable in the beautiful duet, "O Salutaris," sung by Miss Masterson and Mr. Bartley. The choir also sang "Regina Coeli" very effectively.

Poultrymen Will Meet To-morrow

The Peterborough Poultry Association has arranged for a public meeting to be held in the Council Chamber to-morrow evening. A lecture will be given by Mrs. Wollard, from the Department of Agriculture. Mrs. Wollard has the faculty of imparting information in a clear and forceful manner and is one who has a practical experience in all the branches of poultry work. In addition, she has been most successful in vegetable gardening. It is hoped that everyone interested will be present at this meeting to co-operate in this great movement to raise more poultry and vegetables for ourselves and thus save more meat for our brave soldiers and allies who are doing their utmost to crush Prussianism.

WHY DID DUN CAN HICKS? ASK THE CHRUSTY MINSTRELS AT ST. JAMES' SCHOOL ROOM, APRIL 5TH.

The Cressman Company, Ltd. are Agents for Victor Records

Any of the Selections Below are obtainable from the above firm.

"His Master's Voice" Records

"Look for the trade mark dog on it"

"I'll Take You Back to Italy"

This is the song that has made the cabarets of Broadway ring with laughter and applause—one of the big hits of the season—(from Jack O'Lantern) — A typical song in Italian dialect in which the organ-grinder and Marie plan a love match and a return to Sunny Italy.

And on the other side

"'Round Her Neck She Wears a Yeller Ribbon"

An original and snappy Quartet.

Victor Record 18436, 90c for the two selections

APRIL RECORDS Out To-day

Other 10-inch double-sided Records, 90 cents

Are You from Heaven Give Me the Right to Love You	Henry Burr Sterling Trio	18435
Just a Baby's Prayer at Twilight On the Road to Home, Sweet Home	Henry Burr Percy Hemus	18439

Then the Red Seal Records

Darling Nellie Gray	Alma Gluck	64729
The Lord is My Light	John McCormack	64726
Chant Negre (Violin) (Op. 32, No. 1)	Efrem Zimbalist	64736

There are nearly 30 others to choose from

Ask to hear them at any "His Master's Voice" dealer

Write for free copy of our 620-page Musical Encyclopedia, listing over 9000 Victor Records.

Berliner Gram-o-phone Co.
MONTREAL LIMITED
145 Lenoir Street

HEINTZMAN CO. Royal Bank Building Cor. Hunter and George Sts.
CRESSMAN CO., Limited 385-391 George Street

Don't Forget

There are no others! You cannot purchase Victrolas, Victor Records, and all other "His Master's Voice" products at any but our authorized dealers

18?-582

Remember—There are no others!

Come to HEINTZMAN HALL for VICTOR RECORDS AND VICTROLAS
Royal Bank Building, Corner George & Hunter Sts.
B. H. BRITTON, Manager

$6,000,000 WORTH OF LIQUOR IMPORTED INTO ONTARIO

Montreal, April 1.—More than four hundred thousand male persons in the province of Ontario out of a possible 750,000, have bought loquir in Montreal since prohibition went into effect in their province in September, 1916, it was learned to-day. During the last two weeks it is estimated that more than $6,000,000 worth of liquor has been carried westward in that time.

PRESENTED WITH A WATCH FOB

Mr. Clarke Swain, a teacher at the Fairmount School, who is leaving to take up work on the farm for the coming season, was presented with a watch fob and the following address by the pupils of the school:

The Address.

Dear Mr. Swain,—We are sorry to hear that you are going to leave us. We hope that you have enjoyed the almost three years spent in our midst. You have laboured faithfully in our interests, and we appreciated your efforts. To show our appreciation we beg of you to accept this small gift of a watch fob. May it be accompanied by a happy remembrance of the days spent with the pupils of the Fairmount Public School.

We wish you good luck and pleasant days for the future.

Signed on behalf of Fairmount School,

Ira Sanderson,
Oren Robertson.

SEQUESTER VON TIRPITZ ESTATE.

ROME, April 1.—The prefect of Sassari has sequestered estates valued at a half million lire owned by Admiral von Tirpitz in Sardinia.

OUR DAILY CALENDAR—Tell me not of your doubts and discouragements, I have plenty of my own. Talk to me of your hope and faith.—Goethe.

Wall-Papers and Draperies
That Will Add Distinction and Refinement to Your Home

Paper now! We are in the midst of spring house-cleaning, so do your papering too, and get all the fuss over at one time. These fine bright days are sure to reveal the dimness and dirtiness of the old paper. You can transform your room into such a cozy attractive place with a fresh paper of a tasteful color and design. We have a complete arra. of all that is new and pretty in our new stock of wall papers. The patterns, colors and prices are too numerous and varied to describe, enough to say that we are the agents for the Robert Graves' Co., the largest and most exclusive makers of wall papers on this continent.

DAINTY WASHABLE CURTAINS

Surprisingly fine, pretty curtains of washable materials, simply fashioned to make laundering an easy matter. Some are hemstitched, others are edged with effective, durable, narrow edges. They are very moderately priced.

Draperies that you are sure to think prettier than you have ever seen before. Our new stock in this line is now complete and we would be delighted to have you come in and inspect them. There are draperies with odd yet harmonious colors, some with Oriental colors and quaint patterns. Really there are so many beautiful patterns and shades that it will be easy for you to carry out your cherished color scheme. To feel their soft texture and to see the goods in piece will make it easier for you to visualize the attractive effect that these draperies would present in your hame.

Exclusive Home Furnishing Dept. on the 3rd Floor

The CRESSMAN Company Limited

TWO INSPIRING SERVICES AT MURRAY ST. BAPTIST CHURCH

New Honour Roll Was Unveiled—Names Were Read by Mr. H. G. Webber—Rev. Mr. Webb Preached Two Helpful Sermons —Special Music by the Choir

Two large congregations gathered at Murray Street Baptist Church yesterday and the day will be one long to be remembered by all who were present. The pastor Rev. J. R. Webb, preached in the morning from the text, Matt. XXVIII: 6 — "Come see the place where the Lord lay." The large choir under the direction of MissS anderson rendered two anthems, and Miss Florence Scott sang after the sermon, "Easter Day Hath Crowned Him King." In the evening the service was a splendid blendin of the Easter and Patriotic Thoughts. The new honour roll of soldiers was seen for the first. This piece of work was excuted by Messrs. J. J. Turner & Sons, and was the gift of one of the ladies of the congregation.

After the offertory Mr. H. G. Webber stepped to the platform and, representing the Deacons of the church, asked the congregation to rise while he read the names of the eight members of the Church who have already laid down their lives for the Empire. These are:

Harold Stratton Matthews
Charles Adam
Norman Barrie
William Long
Fred Stanley
Joseph Horton
Victor Northcott
John Ellam.

Following the list came the names of the missing sisters from the congregation and this in turn was followed by the names of those who are still serving in different capacities. When Mr. Webber had completed his reading, the Senior Deacon and Mr. R. B. Mathews stepped to the Deacons' platform and led the congregation in prayer for the soldiers and for those who had suffered bereavement.

THE SERMON.

The sermon was based on the words found in Judges IV.-14: "Up, for this is the day in which the Lord hath delivered the enemy into thy hand. Is not the Lord gone out before thee?

Mr. Webb prefaced his address with the announcement that the despatches of the last twenty-four hours had shown no reverses for the Allies, but that the line had been strengthened, and that the morale was good. He likened the smouldering fires of Jabin's hatred to the years of Germany's broding. Sisera, faced with nine hundred chariots of iron what he regarded as the contemptible little army of Israel. In the critical hour a woman's voice was heard saying: This is the day in which the Lord hath delivered thine enemy into thy hand. Is not the Lord gone out before thee? The speaker said: "I see evidence of the Lord's going before Britain's army, in first, our urgent and persistent appeals for the disarming of all nations. Britain has terrible burdens, but she has not the consciousness that she might have done other than she has. Bernhardi's ridicule in 1911 of Immanuel Kant's thesis on "Perpetual Peace" reveals a weight on the eGrman nation, of which Bernhardi was a credited representative, that is hravier than any oppresion can ever bring to the Allies. The second evidence of the Lord's leadership is: "The Absolute unselfishness of our present undertaking." We have never wanted anything that we did not possess in 1913, and we want nothing now but some hostage that the weaker nations will have the right to live and prosper without anchance of being violated by the strong. Mr. Webb sees the leadership of the Divine being the quality of our voluntary soldiers. Never, said he, since God swung the sun into the void has there been witnessed such a consecration of exalted qualities as has been before us since 1914. It is unthinkable, said he, that the cause for which we fight does not appeal to God. It is inconceivable that the class of men now serving and dying for Chrisian ideals are but His presence in the fierce fire of the present moment. For these reasons and others—the line cannot be broken."

THE MUSIC.

Miss Kidd's rendering of McConnell Wood's "Lead Kindly Light" was greatly enjoyed. Miss Laura Logan, who assisted, was in her usual form, and led the audienec with her into a new altitude as she interpreted Jarmefelt on the violin. The ladies' chorus and double quartette showed an asembly of voices and a training of which any church in the city might be proud, while Miss Scott and Miss Doris Rathbone were never heard to better advantage. The representative of the Examiner heard one who had been present at both services say: "There has not been a dull moment in the day."

Children's Silk Hats

We extend an invitation to the ladies, to come and see the most exclusive and dainty stock of **Children's Silk Hats,** *for early spring, ever shown in the City.*

A visit to our store will make every mother want to buy.

W. E. LECH
336 GEORGE STREET
Manufacturing Furrier and Hatter
NEAR SIMCOE ST

Red Cross Notes

The work-room in the Public Library will be open on Wednesday afternoon of this week and each succeeding week, instead of Friday.. In view of the appalling need for supplies at this critical time, it is hoped that a large number of workers will be present every Wednesday afternoon.

Those wishing wool may obtain it on Wednesday afternoon as the wool committee also will be at the Public Library on that day to give wool to all those desiring it.

A special meeting of the executive of the Local Red Cross Society will be held in the Public Library on Tuesday afternoon at three o'clock. All members of the executive are earnestly requested to be present.

Prisoners of War.

In the midst of the various disquieting reports from overseas, it is indeed reassuring to receive from the many prisoners of war in which our Local Red Cross is interested, acknowledgments of parcels received. During the past month one and often several cards expressing sincere gratitude, have come from the following:

Pte. Ernest Nuttall, L.-Corp. J. Armour, Pte. A. David, Pte. A. E. Bartley, Pte. J. S. Hadden, Pte. F. H. Evans, Cpr. H. Gilpin, Pte. H. Godfrey, Pte. W. Footet, Pte. H. Lawrence, Pte. F. Lebar, Pte. H. S. Rogers, Pte. H. Peace, Lieut. H. G. Rogers, Cpl. W. Murray, Q.M. Sgt. D. S. Smith, Pte. C. M. Drummond, Pte. Geo. Butcher, Pte. P. A. McRae, Cpl. J. L. Davis.

A BASKET SOCIAL

WILL BE HELD AT THE ORANGE HALL, NEAR MAY'S SCHOOL, ON FRIDAY, APRIL 5. ADMISSION 25c. LADIES WITH BASKETS FREE.

2d-m.th.-76

Fine Stock of Diamonds

Guaranteed Of Course

Before purchasing rare stones, we invite your inspection of our large stock and special prices

SCHNEIDER'S JEWELLERS
367 George Next Turnbull's
Marriage Licenses Issued

Patriotic Concert In Lakefield Proved To Be Successful Event

The Patriotic concert given in the town hall on Friday evening proved to be a very delightful affair, a full house greeting the entertainers. The hall presented a most attractive appearance being decorated very prettily with flags, etc., one conspicuous feature of the decoration being the "Stars and Stripes" entwined with the Union Jack. Mr. W. H. Casement performed the duties of chairman in a most satisfactory manner. The very hearty applause given every number testified to the appreciation of the audience and of the ability of the entertainers, each and all appearing at their best. Little Muriel Podger of Lethbridge, Alt., was without doubt the star of the evening. The little girl won the hearts of the audience, and every number she gave was enthusiastically encored. In the rendering of the second number, composed by Miss Pauline Johnson, the exceptional talent of the young artist was most evident, and spoke volumes for the excellent training she has received from her teacher, Mr. Owen Smiley, of whom she is a junior student. A very pleasing part of the programme was the presentation of a beautiful bouquet of sweet peas to little Muriel. This was Muriel's first appearance in Lakefield as an elocutionist, but her audience hope to have the pleasure of hearing her again. The proceeds amounted to $61, less expenses of $6, which was handed over to the Soldiers' Comfort Club. Miss Nelson was accompanist for the evening. Following is the programme:

THE PROGRAMME.

Instrumental duet — Misses Nelson and Braden.

Chairman's address—Mr. Casement.

Vocal quartette—Mrs. Fitzgerald, Miss Park, Mr. Graham and Mr. Davies.

Recitation, selected — Miss Muriel Podger.

Solo—"There's a Long, Long Trail" —Milburn.

Instrumental — Piano and 1st and 2nd mandolin and guitar—Mrs. Smith and Mrs. Morison and Mr. Morison and Dr. Smith.

Vocal duet— "Larboard Watch" — Messrs. Davies and Graham.

Recitation, selected—Miss Muriel Podger.

Solo—"The Miller and the Maid"— Mrs. Osborne.

Instrumental violin, mandolin and guitar—Mrs. Charlton and Mr. and Mrs. A. Hunter.

Vocal quartette — Mrs. Fitzgerald, Miss Park, Mr. Graham and Mr. Davies.

Recitation, selected — Miss Muriel Podger.

Vocal solo—"Sing, Ling, Birds on the Wing—Miss Park and Mr. Graham.

Vocal solo—Canada Our Canada — Mr. Davies.

Recitation, selected—Muriel Podger.

God Save the King.

GUS HILLS' MINSTRELS

Here Next Week – 60 Performers

The many lovers of minstrelsy will be grateful to learn of Gus Hill's Big Minstrels' engagement at The Grand on Monday next, April 8. There is only one Gus Hill, and he is King of the Minstrel World. No Don Carlose has yet arisen to dispute his claim or to present to sovereignty in the realm of burnt cork when Gus Hill holds sway as the undisputed monarch. His conceded individuality and his unique personality, coupled with geniality and magnetism, are attributes which have made his name familiar as household words, and have won for him a popularity which extends from ocean to ocean. Mr. Hill has, during his long professional career, succeeded in elevating negro minstrelsy to an artistic plane, and in rescuing it from the inane dogerel which pervaded it a generation ago, to the highest standards of popularity and appreciation. Gus Hill has the happy faculty of gathering none but the best of minstrel talent to march under his banner. Consequently, the theatre-goers of this great country, wherever they see the Hill banner unfurled to the breeze, feel perfectly assured of a first-class entertainment. The singing contingent of Hill's Minstrels is one of the features of this year's entertainment, including such artists as George Wilson, "Waltz Me Again," Eddie Mazier, Will H. Thompson, John P. Rogers, John McShane, James Corrigan, John Burke, Joe Carey, Thomas Hughes, Arthur Gros, John Lovely, Frank Howard, Al Lewis, George Quinn, Joseph Brennie, Edward Gallagher, Harold Williams, Cyrus Landry, Chas. Judson, Harry Miller and the great Musicalcates with sixty others, all white. There will be the usual street parade at 3.30 p.m. This is the only minstrel organization carrying two interlocutors.

WHAT YOU MAY EAT

NEW RESTRICTIONS ON BEEF, VEAL, PORK, WHEAT AND BREAD.

Ottawa, April 1.—A radical change in restaurant regulations has been ordered by the Canada Food Board.

Beef and veal may be served at evening meal only.

No beef or veal may be served on Wednesday or Friday.

Pork may be served at morning meal only.

Pork may be served at noon meal only on Monday and Saturday.

Pork may not be served on Wednesday or Friday at any meal.

No wheat or wheat products shall be served at the midday meal.

Substitutes shall be served whenever white bread is served.

No public eating house shall serve more than one ounce of wheat bread, or any product made wholly or in part of wheaten flour, between the hours of 5.30 a.m. and 10 a.m., and 10 a.m., 11.30 a.m. and 2.30 p.m. and 6 p.m. and 9 p.m.

Sandwiches made from wheat bread and pork, beef or veal may only be served at railway lunch counters, but only at any time and at all times to bona fide travellers.

Public eating houses other than railway lunch counters shall not serve sandwiches during the midday meal.

Public eating houses shall not serve sandwiches filled with beef, veal or pork during hours and on days that these meats are prohibited.

Bread shall not be placed on tables in public eating houses until the first course is served.

No more than two ounces of standard flour bread or rolls, or any product made from standard flour, shall be served to one person, unless on special request for second serving.

No more than four ounces of bread or other product made from bran, corn, oats, barley or other flour at any one meal to one person unless on special request for second serving. No bread less than 12 hours baked shall be served in public eating houses, except in railway trains and steamships.

Bread as a garnish, except under poached eggs, is prohibited. Wheat flour dumplings in hot pies, meat stews or soups are prohibited.

Hickey's Shoe Store

Ladies Cushion Sole Boots, blucher cut, vici kid..... $5.00
Young Men's Dress Boots, F. Slater's "Strider." Gun-metal and mahogany..... $6.00 to $8.00
Ladies Brown Mahogany Boots, high cut, with Neolin soles.. $6.50
Misses high-cut boots, straight lace, gun metal calf, medium low heel. Sizes 11 to 2..... $3.50
Misses School boots, solid leather all through. Sizes 11 to 2..... $3.00
Boy's boots, Canadian Kip, solid leather; sizes 1 to 5. Special... $3.00
Men's Kip working boots, solid leather; big values..... $4.00
Women's every-day boots, box calf, Blucher style; high cut—only $3.00
Repairing promptly and neatly done.
102 Hunter St.; next Bell's Grocery.

PTE. BULLIED HAS RETURNED HOME

Private Victor Bullied, a Peterboro County member of the 8th Mounted Rifles, returned home on Saturday evening. Pte. Bullied enlisted in August, 1915. He was wounded twice —suffering injuries to his head, arm and back. Pte. Bullied took part in the capture of Vimy Ridge, one year ago.

Ever Feel "Dopy" After Meals?

At times we all feel dull and heavy. Just one thing to do—relax the bowels and cleanse the system with Dr. Hamilton's Pills. Unclean matter is flushed out, the liver is toned, blood is puried, and at once you feel better. Good health and jovial spirits are quickly found in this celebrated medicine. Enormous benefits follow the use of Dr. Hamilton's Pills in every case; they are very mild, very prompt and guaranteed by the makers. Insist on getting Dr. Hamilton's Pills, 25c per box everywhere.

OBSTRUCTED SIDEWALK TRAFFIC FINED $2 AND COSTS IN COURT

When P. C. Dennard ordered a group of men to "move on" from the corner of Simcoe street on Saturday night, Scott McLaren replied that no law in Canada and no policeman could make him move. The fact that he had an audience of twenty-five or thirty persons aggravated his defiance, and he was promptly arrested for obstructing a sidewalk.

In police court this morning he was fined $2 and costs, despite his denial of P. C. Deannard's statements.

"Did you say that no law in Canada could move you," Magistrate Dumble asked him

"Absolutelt not. I wouldn't say such a thing," McLaren replied.

He admitted having been ordered to pass on.

"I didn't go very fast," he said. "The constable gave me a shove. I told him to keep his hands off me. I said I wanted the privilege of walking along like a gentleman; I had paid my poll tax here."

Chief Thompson—"You thought that entitled you to obstruct the sidewalk?"

"No, I didn't," McLaren answered. "I was there only three or four minutes. I have been travelling up and down the country for seventeen years and never had to be told to keep moving."

Magistrate Dumble stated that he accepted the constable's testimony.

Chief Thompson—"I have had many comp'aints from the manager of the Turnbull store. The constables no sooner move one group than another gathers at the corner and leans against the railing, completely obscuring the windows.

Manufacturers' Section Of Board Of Trade

Elected Officers Saturday Night —Other Sections Should Organize Quickly

A meeting of the Manufacturers Section of the Board of Trade was held Saturday evening in the board room of the Toronto Loan and Savings to elect officers for the ensuing year.

A large representation of the different manufacturing interests of the city was present, thereby proving the Manufacturers Section of the Board of Trade to be one of the best sections of the Board.

The election of officers resulted as follows:

Chairman—W. R. Breyfogle, De Laval Co

Vice Chairman—G. G. Gladman, Wm. Hamilton Co.

Messrs. James Hamilton, of the Peter Hamilton Co., E. Howson of the Peterboro Lock Co., and G. G. Gladman were elected as representatives from the Manufacturers Section to the Board of Trade Council.

A unanimous vote of thanks was passed to Mr. W. G. Morrow, manager of the Toronto Loan and Savings Co., for his kindness in placing the board room at the disposal of the various sections of the Board of Trade.

WILL REPRESENT ST. ANDREW'S CHURCH

After the morning service, the congregation of St. Andrew's church met to elect a representative to the Nicholls Hospital Board to replace the late John McClelland who for many years was the representative, and Mr. G. W. Green was unanimously selected. No other nominations were made. Mr. E. B. Fowler is the other member.

CASTORIA
For Infants and Children
In Use For Over 30 Years
Always bears the Signature of Chas. H. Fletcher

FOR YOUR TABLE

The most appetizing Fruits, Garden Stuffs and fresh-caught Fish, unsurpassed in the City.

Cucumbers	Parsley
Head Lettuce	Carrots
Radish	Rhubarb
Celery	Potatoes
Cauliflower	Tomatoes
Cranberries	Cabbage

FISH, Fresh Caught
Frese Cod, Haddock, Smelts, White Fish, Halibut, Salmon, OYSTERS

Florida Pine Apples
Florida Grape Fruit
Lemons and Bananas
Sunkist Oranges

DOUROS & GETTAS
376 GEORGE ST.
Phones 18 & 19

NEW YORK MILLINERY

A showing that embraces all that is new in Fashionable Millinery, including Imported Models. Many of the more Stylish Creations are distinctly exclusive—No two alike. All modestly priced for this week.

Miss McGiverin
412½ George Street
Next Hoo rs.

Boston Cafe Re-Opened

Largest & Most Up-to-Date Restaurant in the District

Completely Re-Modelled
Re-Decorated and Re-Furnished

Everything New and Modern
First-Class and Up-to-the-Minute
Every Delicacy in Season

Ladies when unattended will find dining at Boston a safe pleasure

GRILL ROOM OPENED, SAT., April 6th
N. DOUROS, Proprietor

JUST IN FROM ITALY!

The "BARBISIO" Hat

The Famous Hat that makes you look and feel well-dressed.
Look for the name "Barbisio"

Jack Primeau with A. Laidlaw in Fashion Craft Shop **Hunter St.**

Rev. Canon Davidson Addresses A Letter To The Congregation

Was Not Permitted to Take Part in the Easter Service Owing to Illness—A Plea For Greater Production

At the services in St. John's Church yesterday the following letter from the Rev. Canon J. C. Davidson was read to the congregation:

Toronto, Wednesday in Holy Week.

To the Members of St. John's Church, Peterborough.

My dear People.—With feelings of deep sorrow and disappointment do I acquiesce in the Bishop's decision that I am not to return to my post of privilege and duty for the great Festival of Easter, when I would earnestly desire to be with you in joyfully glorifying together the risen Lord as we have done so often in the past. On such an occasion pastor and people are ordinarily drawn together in close and happy fellowship, but the outward realization of this is not to be my privilege this year.

Be assured, however, of my spiritual participation in the services of St. John's, which indeed will be clearly before my mind's eye with the well-known faces of our people helping upwards the glad offering of Easter worship.

On this Festival of the triumph of life over death, we shall remember together, as in past years, departed members of St. John's congregation, and the multitudes of heroic soldiers who have given up their lives for the Empire and humanity. Blessed are the triumphant dead, and may the joy of Easter-tide bring some consolation to the multitudes who mourn. Praying that the power as well as the joy of this day of our Conquering Lord may come into each one of your lives.

Believe me, your affectionate Rector,

J. C. Davidson.

Greater Production.

P.S.—In addition to this Easter greeting, I feel it my duty to urge with strong emphasis the importance of all our people, men, women and children, arranging to do their utmost this spring and summer to aid greatly increased food production, both in the city and country. Every available piece of ground should be brought under cultivation. This is a national duty, and will appeal to every loyal citizen, though no one can picture its importance so easily as those who, from experiences in England and France, realize the critical need for food which confronts our soldiers and the Allies. This need can only be effectively met by Canada along with the co-operation already assured from our neighbours to the south.

Citizens Must Not Obstruct Sidewalks

Chief Thompson stated this morning that he intended stringently to enforce the by-law prohibiting the obstruction of sidewalks by the public. This practice had become altogether too general, and citizens are advised to heed the warning expressed in this morning's police court case in which a young man was fined two dollars and costs for failing to respond promptly to a police constable's order to a group of men to keep moving. The corner gatherings will receive the special attention of the police. Merchants do not regularly change their window displays and devote time any money to this work to have its effect nullified by men, and women too, who thoughtlessly select the principal corners for chance "conversats." Some men delight in sunning themselves on the lea side of certain stores; two or three women with perambulators effectively block the widest walks and force pedestrians into the street. In short, the police have received special instructions to discourage this practice and the citizens are requested to co-operate.

FOR SALE

FOR SALE—TWO COWS—JERSEY and Ayrshire. Apply Wm. Wheeler, Spenceley's Lane. 3d-76-716

FOR SALE CABINET GRAMOphone with records, in first-class condition. Reasonable for quick sale.—497 Dickson street. 3d-76-717

FOR SALE—SEED OATS—MARKUS wheat; also Irish Cobler potatoes. Apply Peterborough Creamery. 3 d-75-673

WANTED

WANTED—GIRL OR WOMAN TO asist in light housework. Small family. Mornings. Apply 97 Robinson St. 3d-7-714

BAKER WANTED—APPLY T. Gilgour & Son, 213 Dublin. 6d-76-720

CHEER your soldier with the best news from home—your Photograph.

Make An Appointment

Moule

374½ GEORGE STREET

Just Arrived--

A Fresh Shipment

—OF—

Page & Shaws'

"The Chocolate of Excellence"

Hard Centres

Assorted Nuts

Old Fashioned Chocolates

Assorted Chocolate Creams

in 1-2 lb. 1 lb. 2 lbs. BOXES

Prices from —

50c to $2.50

WARNE'S

CUT-RATE Drug Store

Phone 527 351 George St.

New York Stock Market

("Quotations by Erickson, Perkins & Co., Brokers, 14 King St. W., Toronto.)

NEW YORK, April 1.—B. and O. 52, C.P.R. 148 5-8, 136 1-4; New York Central 69 7-8; Penna. 44 3-4, 44 7-8; Marine, 25, 25; Marine Pfd. 90 1-4, 90 3-4; Reading 81 1-2, 81 5-8; St. Paul 41 1-2, Rep Steel 79 7-8, 79 7-8; U. S. Steel 90 1-2, 90 3-4.

CHICAGO, April 1.—Corn, May, $1.25 7-8, $1.25 1-4; oats, April 89 3-4 97 3-4; May 84 3-4, 88 3-4.

Lakefield Man Killed In Action

Pte. I. Hampton, of Lakefield, a member of the Canadian Army Service Corps, is officially reported killed in action, according to to-day's official casualty lists.

LAKEFIELD NEWS

LAKEFIELD, April 1.—The Sunday School Choir of St. John's Church paid a surprise visit on Saturday to the home of Hazel Crawford, who has been very ill, but has recovered. They presented her with a bunch of Easter flowers and sang her one of the carols.

The Methodist Church was well filled at both services when Rev. W. J. Cragg preached. The evening service was under the auspices of the Woman's Missionary Society, and Mrs. Cragg spoke as well as Mr. Cragg. Appropriate Easter music was rendered.

Miss Cullen sang a solo on Sunday morning in the Presbyterian Church. The quarterly communion service was held and several young people joined the church.

The services in St. John's Church were well attended on Sunday, and beautiful Easter music was rendered. In the anthem, "Be glad, Oh ye righteous, rejoice in the Lord"; Mr. W. M. Graham took the solo part. The children's service in the afternoon was well attended, and beautiful Easter carols were sung.

The Epworth League of the Methodist Church will hold a poverty social to-night in the Sunday School-room. A good time is assured to all who attend.

The A.Y.P.A. will hold an afternoon tea and sale of home-made cooking in the restaurant of Mr. R. H. Alford (kindly loaned for the occasion) on Wednesday afternoon, April 3rd, from 3 to 6 o'clock. Contributions are requested and patronage solicited. Proceeds are to be used for patriotic purposes.

White Star Liner Was Torpedoed

(Canadian Press.)

New York, April 1.—The steamship Celtic, 20,000 tons, one of the big White Star liners, was attacked and torpedoed by a German submarine during the voyage from England to America. Efforts are being made to save the vessel, which carried no passengers.

CITY AND GENERAL

PROBABILITIES.

South and southwest winds, scattered showers, but mostly fair and quite mild to-day and on Tuesday.

ROOFING.

Slate, Tile, Felt and Gravel and all kinds of built up roofs by Alex. McLeod, General Roofing Contractor. 'Phone 775.

LOST

Roll containing 3 pieces of music. Finder kindly leave at this Office. 3d-74

NOTICE.

For a week, or till further notice, Dr. Eastwood's Office will be closed. 3d-76

NOTICE.

Ice for sale, also carting and express delivery and garden ploughing done. All orders promptly attended to by applying to 231 George street, or 'phone No. 1612. 6d-76

DENTAL PARLOUR.

Dr. Preston, Dentist, Royal Bank Chambers. Entrance Hunter St. 'Phone 909. 28d-46

BOARD OF EDUCATION.

A regular meeting of the Board of Education will take place at the Secretary's Office, 437 George street, tomorrow evening at 7.45 o'clock p.m.

PIANO TUNING.

'Phone 595, the Greene Music Co., Charlotte Street, when your Piano requires tuning or regulating. All work guaranteed. dtf

BRITISH COLUMBIA CEDAR SHINGLES.

Canada's best brand. For sale by Fred H. Rowan, McGill street. 'Phone 351. d.t.f.-51

CONUNDRUM TEA AND CONCERT

The Gilmour Memorial Baptist Church will hold a Conundrum Tea and Concert on Thursday, April 4th. Admission 50c. Proceeds to go to the Red Cross 2d75-675

CLEANING, PRESSING, AND REPAIRING.

'Phone 1416 for Cleaning, Pressing and Repairng. Goods called for and delivered promptly. Mrs. Read, 159 Rubidge Street dtf-7

LONDON SHOE SHINE PARLOUR.

We specialize in Cleaning, Blocking, Dyeing, and Steaming Hats. All styles for ladies and gentlemen. Gloves cleaned. All work guaranteed. Apply 326 George St. 28d-55

BICYCLES.

See our new stock of Ivanhoe Bicycles, Bicycle Tires, Brakes, Saddles, etc. Bicycles repaired. Millard's Bicycle Shop, Hunter St., near Aylmer. 'Phone 1256.

WHILE YOU ARE TOGETHER.

Now is the time (during Easter holidays) while you are together. 'Tis not a luxury, that group portrait, but one of life's real necessities. May we have the pleasure of serving you? Haynes' Studio, 147 Hunter Street; over the Bank of Toronto. dw-tf.

SPECIAL EASY TERMS

On any Piano, Organ or Sewing Machine you buy from J. W. Stuart, 372 Water street. Let us show you how you can actually save from $5 to $50 in cash. And we stand back of anything we sell you for superiority in all points. Phones: 1387 and 247. dtf

OXY-ACETYLENE WELDING.

Repairs cast iron, steel or aluminum. We are successfully welding engine cylinders, manifolds, transmission covers, broken stove parts, and agricultural machinery by this process. We have installed a special machine for sharpening hand and power horse clipper blades. Millard's Bicycle Shop, Hunter St., near Aylmer. 'Phone 1256. 4-w-tf.-71

PROOF POSITIVE.

Typewriters come and typewriters go
Forever onward, in ceaseless flow,
Every machine sold is good as gold,
Customers have said so, we're told.

One of the BEST methods for giving your children education is by having a TYPEWRITER in your home. Try it. They'll like it. Nelson's Typewriter Co., 172 1-2 Hunter Street Phone 229.

FIRE PREVENTION.

The absolute fire protection afforded by slate roofs is recognized by all Insurance Companies who make a lower rate on slate-covered buildings. The majority of buildings in Montreal and Toronto are covered with slate. Most cities now place slate roofs foremost from every standpoint. They last over a hundred years. Prices given on request, by Alex. McLeod, General Roofing Contractor. 'Phone 775. w.f.m.-55

ST. ANDREW'S NOTES.

Mr. G. Walter Green has been appointed to represent St. Andrew's church on the Nicholls Hospital Board along with Mr. E. F. Fowler.

On Wednesday at 8 p.m., the regular prayer service will be held.

Friday, at 3.30 p.m., the Willing Workers' Mission Band will hold an Easter meeting. Mothers and friends are especially invited.

The Rev. J. Bailey of Toronto, will conduct services next Sunday in the absence of the pastor.

Election of Elders.

Session met at the close of the service and counted the ballots that were cast for the election of elders. There was a large vote by the members of the church and the three men elected were: Mr. A. McNab, Mr. J. John, Mr. J. A. McKone.

The other men whose names were on the ballot, received a large vote, from which it was quite evident that many in the congregation would have liked to see them elected.

The Birthstone for April is the

DIAMOND

The Emblem of Purity and Innocence. What more Pleasing and Appropriate

APRIL GIFT

Than a piece of Warne's Bros. Diamond Jewelry, where Quality and most for your money is sure.

Diamond Rings $10 to $500

Diamond Necklets $25 to $250

Diamond Earrings $15 to $200

Diamond Brooches $25 to $300

WARNE'S

DIAMOND HALL

NEXT TO WARNE DRUG CO.

BARRED ROCK SETTINGS

For sale at Porter S. White's grocery, George street. Phone 208 1d

AT HOME.

An 'At Home' will be held Wednesday evening, April 3rd, in St. Peter's T.A.S. rooms at 8.30 sharp. 1d

THE LADIES' AUXILIARY.

The monthly meeting of the Ladies' Auxiliary of the G.W.V.A. will be held in the Y.M.C.A. this evening, at 8 o'clock.

WINDOW CLEANER.

W. Foster, practical window cleaner. Storm windows taken down. Address 293 Townsend street. 'Phone 1146. 28d-76

S. A. TEMPLE NEWS.

To-morrow evening, Tuesday, April 2nd, at the S. A. Temple, Chamberlajn street, Brownton, Capt. Spooner, Territorial Organizer of, the Life-Saving Scouts, will give a special lantern service entitled "A Trip to England, and the Crowning of a King." All are heartily invited.

ANNUAL MEETING.

The annual meeting of the Women's Mission Circle of the Murray Street Baptist Church will be held on Tuesday, April 2nd, at half past three in the ladies parlour. Rev. J. R. Webb will give an address and we cordially invite all who are interested. Will all who have mite boxes kindly return them at this meeting?

EASTER EGGS.

Be sure and buy your Eggs for Easter from us; lowest prices, and nice fresh stock. Also sweet cider, gallon or quart; apricots, 30c a lb.; prunes, 15c to 22c lb; canned raspberries, strawberries, gooseberries, pears, peaches, blueberries, wax beans, tomatoes, peas, corn, spinach, potatoes by the bag, etc., at James R. Bell's, 197 Hunter Street; phone, 455. dtf

ST. JOHN'S NOTICES.

Monday, 5 daily—Service of intercession for Allied forces.

Tuesday—2.30, W. A. sewing meeting in the Guild room.

Wednesday—7.30, Girls' Association, Red Cross.

Thursday—8, choir practice, boys at 7.30.

Friday—2, Ladies' sewing meeting at the Public Library, Red Cross.

Saturday—9 Boys' practice; 10.30 Mission Band.

The annual Easter vestry will be held in the Guild room to-night at 8. This will be followed by a congregational meeting to elect the lay delegates to the Synod.

WEDDING BELLS

ELLIOT—WATERMAN.

A pretty military wedding was solemnized this morning at 10 o'clock, at the home of the bride's parents, 460 Bolivar street, when Lyla, daughter of Sergt. E. J. Waterman, at present overseas, was united in matrimony to Lieut. W. Rolph Elliot, M. C., who recently returned from overseas. Rev. Mr. Mackenzie officiated.

The bride looked very pretty in a navy serge travelling suit, grey hat, shoes and gloves, and carried a bouquet of bridal roses She was given away by her uncle, Mr. J. E. Stevens

After a dainty wedding breakfast, the young couple left by the 12.28 train for Ottawa, where they will reside. Lieut. Elliot is on the staff of the Board of Pensions.

BORDEN DENIES THE STATEMENT

(Canadian Press.)

Ottawa, April 1. —Sir Robert Borden when seen this afternoon denied the statement attributed to Armand Lavergne that he had interviewed in the trouble at Quebec at the request of the government or the Department of Justice.

Citizens Requested To Clean Up Yards

A request to the citizens to clean up their yards has been made by Sanitary Inspector Stapleton. The removal of the winter's accumulation of refuse in many yards will safegaurd public health, and while attention is directed to yards some lawns might be included. Garbage cans have left some of their contents in front of homes, a malodorous and ugly deposit that successive snow falls had hidden. The individual citizens can assist in cleaning up the city at this season by a ready response to the Sanitary Inspector's appeal.

Social and Personal

Mrs. Boyle, Miss Morgan and Miss Bell, of Toronto, are spending the Easter holidays, the guests of Mrs. T. W. Robinson, Weller Street.

Miss Helen Fleetwood, and Miss Sylvia Dougherty, have returned to the city after spending the holiday with friends in Toronto.

Mr. J. E. Belleghem of the Bank of Montreal, Alliston, spent the Easter holiday at home.

Mrs. Jinks, 344 Simcoe street, has received word that her son, Pte. Orville Jinks, is suffering from typhoid fever, and is now in the Kingston general hospital.

Mr. W. L. Barraclough, of the local Bank of Commerce staff, is spending the Easter holidays in Toronto, the guest of his cousin, Miss Vera M. Hogg, 33 Page Street.

Mr. and Mrs. Hayward, of Cavan, spent Thursday in town on business and were the guests of Mrs. Burton, High street, Browntown.

Captain Forbes, St. Thomas, is visiting Mr. and Mrs. Alex Elliott, Park street.

Mrs. Buck, Port Rowan, and Mrs. (Dr.) Brown, Toronto, are in the city, called here by the illness of their mother, Mrs. Sawers.

Lieut. Romeyn Stevenson, and Miss Margaret Stevenson, Bank of Montreal, Toronto, are in the city for a few days.

Mrs. Reginald Scadding and family, left on Friday for Toronto, where they will reside for the summer.

Mr. Charles Collins, Brantford, spent the week end with Mr. and Mrs. I. D. Collins.

Cadet Beaufort Belcher, Royal Military College, is in the city for the Easter holidays.

The Misses Hatton gave a delightful little dance at their home on Saturday night in honour of their guest, Miss Winnifred Orde, Ottawa.

Mr. Arthur Sawers returned this morning to Northern Ontario after a short visit at his home.

Miss Gladse Greer, of St. Ola, has returned home after visiting her aunt, Mrs. W. A. McEwen, 20 Manning Avenue.

Mr. and Mrs. F. A. Rathbone, 709 George street, celebrated their silver wedding anniversary on Thursday evening last when a number of friends gathered to honour the occasion. An enjoyable musical evening was spent. Mr. and Mrs. Rathbone were the recipients of a number of beautiful presents. Their daughter, Miss Aimee, was down from Toronto for the occasion.

Mrs. Fortye and little grandson returned to-day from several weeks spent in Collingwood.

Mr. and Mrs. F. W. Sutcliffe, of Lindsay, announce the engagement of their daughter, Muriel to Major David Reginald Morton, formerly of the 15th Battalion, France, son of Mr. and Mrs. David Morton, Toronto. The marriage, which will be quiet owing to recent bereavement, will take place the middle of April.

Mr. and Mrs. D. Evans Starr announce the engagement of their laughter Edna to Ralph Walton Harris, B. A. Sc., late Lieutenant Royal Engineers, France, son of Mr. and Mrs. G. L. Haris, Cobourg, the marriage to take place this month.

Mr. Ernest A. Lawson arrived in the city, where he will visit his sister, Mrs. John Trotter, 155 Lake Street. He spent Good Friday in Lindsay.

Miss Jean Fisher, Norman school, is spending her holidays at her home in Lindsay.

Miss M. Montgomery, Lindsay Collegiate staff is spending the holidays in the city.

Mr. and Mrs. Morrison, formerly of Chicago, but now of Toronto, spent Easter with Mrs. Morrison's mother, Mrs. Breeze. Mr. Morrison sang a solo at the Methodist Church.

Miss Cecelia Partridge of Peterborough is spending the Easter holidays with her parents, Mr. and Mrs. F. Partridge, Collingwood street, Cobourg.

Mrs. Thorndyke, 435 George St., is making a visit with her sister, Mrs. Clarke, who is ill in Toronto.

Mrs. Frank Savigny will be at home to her friends, April 17th and 11th and every second Wednesday of each week.

Mr. Wilfred Noonan, Lyola College, Montreal, spent the week-end in the city the guest of Mr. and Mrs. Buchanan.

Sold in Peterboro

Peterborough Ladies will be delighted to learn that the famous JONTEEL line of Toilet Preparations can now be purchased at our Store.

JONTEEL Talcum ..... 35c.

JONTEEL Cold Cream ..... 75c.

JONTEEL Comb'tion Cream 75c.

JONTEEL Face Powder ..... 75c.

This new line is causing a sensation in all the large cities of both United States and Canada.

SOLD BY

E. L. PAYNE

The Rexall Store

Cor. George & Simcoe St.

(Opp. Turnbull's.)

FOWLER'S PEBLO GLASSES

Keep the Wicks Burning Brightly

There are three wicks to the lamp of a man's life—brain, blood and breath. The proper glasses greatly help to keep these wicks burning brightly. Dr. Fowler settles the question as to proper glasses. He first finds the exact correction you need, by his scientific eye-tests, and then fits your eyes with his "Peblo" lenses, the highest grade of eyeglass lens made. Satisfaction guaranteed.

CONSULTATION FREE

A. A. FOWLER DOCTOR OF OPTICS Phm. B. Toronto University

EYESIGHT SPECIALIST with NUGENT DRUG COMPANY

RESTORE THE NATURAL SIGHT

BLUE MONDAY MADE BRIGHT

With an "IDEAL" Water Motor Washing Machine the drudgery of Blue Monday is changed—the machine doing the work in half the time and more efficiently.

A demonstration right in your own home will prove this and will incur no obligation to purchase.

See our Window Display.

THE F. R. J. MacPHERSON CO., LIMITED.

Both 'Phones 386. 176 and 178 Simcoe St.

Mr. Harry Adams spent the week end with his parents, Mr. and Mrs. George Adams, Lindsay.

Mr. and Mrs. Henry Schell, Lindsay, are the guests of Mrs. Schell's sister, Mrs. Wylder.

Miss Lundy, Verulam Hall, left today to spend several weeks at the Welland, St. Catharines.

ALLIED SOLDIERS WITH BOLSHEVIKI

French and British Officers Acting as Instructors at Kola.

MOSCOW, March 31.—Allied cooperation with the Council of Soldiers' and Workmen's delegates in the defence of the Kola and Mounmansk coast and railway is an established fact, according to despatches which announce that French and British officers are working with the Bolshevik troops as instructors as well as supplying British marines and French soldiers returning from the Russian front.

GOOD POTATOES

Carrots, Parsnips, Beets, Turnips, Onions, Cabbage, Cauliflower, and Hot House Lettuce, Onions, etc.

ORANGES, 15c, 20c, 30c, 40c and 60c dozen. Florida Grape Fruit, Bananas, Boxed Apples and Barrelled Apples.

Select stocks of Family Groceries, Meats, Fish and other Provisions, at moderate prices.

THOS. ANTHONY

East City Grocery, Fruit and Fish Store. 91 Hunter St. East.

THE CALL OF SPRING

There is no pessimism at the seedsman's. Fragrant harbingers of Spring are pulling forth their gorgeous foliage and blossom-bearing beauty. Fill the home with flowers and the garden with vegetable productiveness.

Peterboro Floral Co. 434 - 436 Water St.

TELEPHONES—Greenhouse 1395 Residence 1647

The little poney coats are back again.

Satin is being used for separate skirts.

Foulards continue in increasing favour.

FASHIONABLE FOOTWEAR!

For Women & Men

All Marked Down

100 PAIRS LADIES' FASHIONABLE LOW SPRING SHOES—Patent leather, with fancy cross straps..... Regular value $5.00..... **$2.98**

LADIES' DRESS BOOTS—Hi-cut, with grey or brown tops, high heels, Goodyear Welt. Regular value $7.50. Special this week—

$4.00 $4.50 AND $5.00

LADIES' FASHIONABLE BOOTS—Leather or cloth tops, laced or buttoned, high or low heels. Regular value $5.00.... Special for this week..... **$3.25**

MEN'S NEW SPRING BOOTS—In black or tan, laced or buttoned, English style or box toe. Regular value $8.00..... Special this week..... **$5.95**

MEN'S NEW MODEL LOW SHOES—For Spring wear. Brown, tan or black, and Goodyear Welt. Regular value $5.00. Special this week..... **$3.95**

BOYS' DRESS BOOTS—In brown, with Neolin soles. Regular value $6.50. Special this week..... **$4.95**

FULL LINE OF CHILDREN'S NEW SPRING SHOES AT PRICES THAT CANNOT BE MATCHED IN THE CITY.

REPAIRING *If you want your Boots and Shoes Repaired in a first-class manner, and done quickly, bring them here. Electric power Finishing and Sewing Machines, the most complete in the city.*

Model ELECTRIC SHOE SHOP

166 Simcoe Street - - - M. Vereanda

12 PAGES
PAGES 1-4

The Evening Examiner

Copies Printed during Feb'y 136,845
A Daily Average 5,701

VOL. LX. No. 77 PETERBOROUGH, TUESDAY, APRIL 2, 1918 PRICE TWO CENTS

See The Special Easter Exhibit Now on View in Street Show Cases

Troy

STUDIO
140½ Hunter Street

When You Eat Down Town
Dine at the Fashionable New
Paris Cafe
415 Gorge street
Open from 7 a.m. to 1 a.m.
"Specials" every day and a varied selection of New Dishes on our attractive Menu Booklets
Order what you like of the good things to eat
Bring your wife, sister, or sweetheart
Telephone Service.
HOM W. HOY, Mgr.

Four Civilians Were Killed In Quebec Riots Last Night

GREAT MASSES OF TROOPS CONCENTRATED IN REGION OF ALBERT

Rioting In Quebec Last Night Resulted In A Number Of Casualties

Four Civilians Were Killed and Many Soldiers and Civilians Injured—Mobs Broke Into Hardware Store and Secured Arms and Ammunition—Statement Issued by Military Authorities.

STERN MEASURES PROMISED

Canadian Press Despatch:

QUEBEC, April 2.— Rioting began at 8.30 last night and continued until midnight. Four civilians were killed and many soldiers and civilians were injured. The mob broke into a grocery store and secured liquor; also broke into a hardware store and secured arms and ammunition. The mobs stoned an ambulance while en route to the hospital with injured soldiers.

STERN MEASURES.

The following statement has been issued by the authorities:

"The military have behaved with the greatest forbearance during the last few days and have, in the plain performance of their duty, met insult and attack with patience and discipline. But there is a limit to such an attitude and any further rioting and disorder must be met with stern measures. The ill-behaved citizens of Quebec are in a small minority and the great majority who are ashamed of the ill-name that their city will earn greatly assist the forces of law and order by keeping off the streets at night."

PEASANT WOMEN PLOUGHING THE FIELDS OF FRANCE — Owing to the scarcity of men, the women of France are compelled to labour in the fields behind the lines.

GILLETT'S LYE

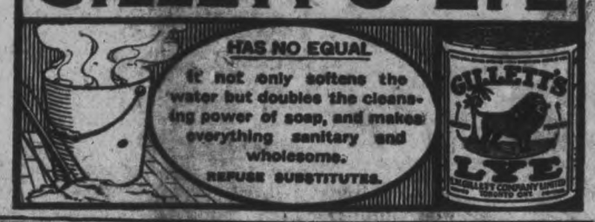

EASTER REPORT OF SCHOOL SECTION No. 2 NORTH MONAGHAN

No. 2, NORTH MONAGHAN.

Senior IV: Hugh Collins, Claude Andrews, Jim Webber, Annie Houston (equal), Hazel Whitfield, Edna Forster, Muriel Heaslip, Dora Saunders, Gl lys Little.

Junior IV: Edith Panter, Darrel Allen, Ada Lloyd, Ernest Cooper, Fred Andrews, Lorne Bell, Winnie Harris, Geraldine Lawless, Gordon Thomas.

Senior III: Ernest Horton, Edmund Purvis, Percy Martin, Gordon Connors, Florrie Cooper, Philip Burton, Grace Crawley, Arthur Jackson, Hazel Patterson, Katrine Purvis.

Junior III: Margery Yardley, Garnet Burns, Leslie Moore, Bertha Sanders, Mabel Lloyd, Perry Kitchen, Ronald Harris, Dorothy Tooms.

—Wilma L. Fair.

Standing of Senior Second: Florence Bartlett, Ruby Byers, Earl Rutherford, Richard Evans, Dickie Scrace, Percy Forster, Robt. Kitchen, Winnie Evans, Gordon Panter, Clifton Saunders, Edna Byers, Stanley Thompson, Dorothy Little, John Connors, Albert Warman, Hannah Scott, Florence Robinson, Reginald Butler, David Humber, Fred Christmas, Blanche Panter, Clifford Smith, Viola Tranter, Lloyd Gilmour, Cyril Barnes, Harry Palmer, May Little, Delbert Henry, Frank Hopkins, Willis Cutt, Blanche Lawless, Muriel Todd, Raymond Millard, Harold Little, Charlie Connors, Blanche Collins.

Standing of Junior Second: George Burns, Violet Underwood, Beatrice Tooms, Walter Lloyd, Leslie Church, Walter Hall, Bertie Hall, Eric Walling, George Vass, Douglas Simmonds, Bertie Millard, Richard Andrews.

—S. Dancey, Principal.

Standing of Junior Second: Marjorie Jackson, Irene Drummond, Marjorie Adamson, Mabel Henry, Olive Johnston, Laura Purvis, Dorothy Hopkins, Irene Rutherford, Maud Sargeant, Mabel Allen, Hilda Kite, Leslie Steer, Rhoda Sargeant, Hazel Panter, Eva Scrace, Isabel Reynolds, Howard Collins.

Standing of Junior First: Ruth Yardley, Clarence Little, Marjorie Turnbull, Edward Smith, Cyril Hall, Gladys Thomas, Muriel Thomas, Dorothy Mortimer, John Bingham, Thelma Blake, Katie Kitchen, Charley Simmons, Rodney Peace, Geo. Snowden, Ruby Burfield, Barbara Simmons, Edward Yates, Edith Jones, Winnie Christmas, George Pearson, Garnett Byers, Errol Burns, Eric Arbell, Maud Chard.

—Olga Johnston.

The following is the report of the Intermediate and Senior Primers:

Senior Primer: Howard Horton, Frank Connors, Gertie Admason, Edith Wallwork, Eddie Turner, Charlie Allen, Willard Ward, Cyril Glover, Florence Clappison, Jack Turner, Hilda Evans, Edith Underwood, Geraldine Hopkins, George Brown, Thelma Todd, Helen Graham, Rhea Gilmour, Myrtle Robinson, Marjorie Dodson, Leonard Little, Mamie Lawless, Gwen Thompson, Willie Needham, Joseph Cutt, Elsie Cole.

Intermediate Primer: Melville Chapman, Edith Sorgott, Roy Matthews, Thelma Reynolds, Tommy Busby, Alfie Johnston, Eva Scott, Winnie Wallwork, Marjorie Allen, Margaret Barnes, Mildred Vass, Ernie Sargent, Kenneth Andrews, Herbie Payne, Margaret Pearson, Mildred Mortimer.

—Estelle Cuffe.

Junior Primer.

A Class: James Houston, Ethel Meagher, Ronald Yardley, Wilbert Graham, Albert Saunders, Donnie Little, Jack Trotter, Tommy Tooms, Raymond Kitchen, Eleanor Meagher, Emily Allen, Ivy Allen.

B Class: Jack Adamson, Clarence Hopkins, Thelma Killenbeck, Freddy Underwood, Marguerite Patterson, Linda Thompson, Gordon Chapman, Jack Anderton, Albert Stave, Rita Turnbull, Harold Porter, Agnes Moore, Raymond Moshier, Russel Matthews, Helen Allen.

C Class: Ernest Walling, Willie Dale, Eric McKinstry, Lizzie Sorgot, Fred Trotter, Daisy Killenbeck, Daisy Needham, Willie Sargeant, Walter Turnbull, Jessie Brown, Stanley Yates, Norman Orbell, Edith Clappison, Wesley Whiteside, John Todd.

—A. L. Stilson, Teacher.

TUESDAY MORNING BULLETINS

Situation on the Western Front Has Improved

(Canadian Press.)

London, April 2.—On the Euphrates our pursuing troops advanced 73 miles beyond Anah, captured a few Germans, and two ten point five centimetre guns.

GERMAN LOSSES.

(Canadian Press.)

Washington, April 2.—French official estimates of German losses in the great battle on the western front places the total casualties at between 275,000 and 300,000. The German wounded were removed to Belgium to conceal from the people the heavy losses.

SITUATION IMPROVED.

(Canadian Press.)

Washington, April 2.—A cable from General Pershing, dated March 31st, reports the situation in Northern France as improved.

DOING GOOD WORK.

(Canadian Press.)

London, April 2.—The army headquarters reports the Canadians as doing wonderful work with armoured motor cars.

The Rexall Store

It's a Breath from a Flower Garden

Talcum
Face Powder
Combinat'n Cream
Cold Cream
JONTEEL

JONTEEL is the name given the costly new odour of twenty-six flowers.

The most wonderful part of the Jonteel Story is, that this distinctive new odour can be bought in toilet requisites at the popular prices given below:

Jonteel Talc 35c
Jonteel Cold Cream 75c
Jonteel Combination Cream 75c
Jonteel Face Powder 75c

AT

McDERMID & JURY'S
The Safe, Satisfactory Druggists
The Rexall Store
COR. GEORGE & CHARLOTTE

GRAIN MARKET

There was a sharp setback in oats and barley yesterday. A let-up in the export demand appears to have been the chief factor in lowering prices. Favourable weather and prospects for a free movement of grain may also have had something to do with a general weakening in the tone of the market. The other grains were steady.

Manitoba wheat —No. 1 Northern, $2.23 1-2; No. 2, $2.20 1-2; No. 3, $2.17 1-2; No. 4, $2.10 1-4, including 2 1-2 cent tax, in store, Fort William.

Manitoba oats—No. 2 C.W., 91 3-4c.; No. 2, 87 3-4c.; extra No. 1 feed, 86 1-4c.; No. 1 feed, 84 3-4c., in store, Fort William.

American corn—No. 3 kiln dried. U.S.A. War Board prohibits importation.

Ontario oats—No. 2 white, 92c. to 93c., nominal; No. 3 white, 91c. to 92c.

Barley—Malting, $1.72 to $1.74.

Ontario wheat—No. 2 winter, $2.22, basis in store Montreal.

Peas—No. 2, $3.60 to $3.70, according to freights outside.

Buckwheat—$1.83 to $1.85.

Rye—No. 2, $2.60.

Manitoba flour—War quality, $11.10, Toronto, new bags.

Ontario flour—War quality, $10.70, Toronto-Montreal, $10.70, new bags.

Millfeed—Car lots, delivered, Montreal; shorts, $40.40; bran, $35.40; feed flour, not quoted; middlings, not quoted.

Hay—Baled, track, Toronto, car lots, No. 1, $17 to $18; No. 2, $14 to $16; mixed, $13 to $16; straw, car lots, $8.50 to $9.

CATTLE MARKET

Union Stock Yards— Receipts, 116 cars, with 2,165 cattle, 334 calves, 1,396 hogs and 41 sheep and lambs.

There was a good, active market yesterday, with only a moderate run of cattle offering. Choice butcher steers and heifers sold off at a good pace and about 15c. to 20c. higher than last week. Medium butchers and fat cows held about steady, but everything was pretty well cleaned up by mid-day.

Calves—steady to firm.

Sheep and lambs steady, but very light run.

Hogs were firm from $21 to $21.25, fed and watered.

Latest quotations:

Heavy steers	$11.75 to $12.75	
Choice butcher	11.25	11.75
do medium	10.75	11.25
do common	9.25	9.50
Heifers, good to choice	10.50	11.25
Butcher cows, choice	9.25	10.50
do medium	7.00	7.50
Bulls, choice heavy	10.00	11.00
do good	9.25	9.75
do light	7.00	8.00
Canners and cutters	5.50	6.50
Feeders, 900 to 1,000 lbs.	9.50	10.00
Stockers 900 to 1,000 lbs.	9.00	9.50
do med. 600 to 700 lbs	8.00	8.50
do light, 600 to 650 lbs.	7.00	7.25
Milch cows	35.00	110.00
Calves	6.50	17.00
Lambs	18.50	20.50
Sheep, light	10.00	14.50
Hogs, fed and watered	21.00	21.25
do off cars	21.25	21.50
do f.o.b.	20.00	20.25

IF BACK HURTS BEGIN ON SALTS

Flush Your Kidneys Occasionally if You Eat Meat Regularly

No man or woman who eats meat regularly can make a mistake by flushing the kidneys occasionally, says a well-known authority. Meat forms uric acid which clogs the kidney pores so they sluggishly filter or strain only part of the waste and poisons from the blood, then you get sick. Nearly all rheumatism, headaches, liver trouble, nervousness, constipation, dizziness, sleeplessness, bladder disorders come from sluggish kidneys.

The moment you feel a dull ache in the kidneys or your back hurts, or if the urine is cloudy, offensive, full of sediment, irregular of passage or attended by a sensation of scalding, get about four ounces of Jad Salts from any reliable pharmacy and take a tablespoonful in a glass of water before breakfast for a few days and your kidneys will then act fine. This famous salts is made from the acid of grapes and lemon juice, combined with lithia and has been used for generations to flush clogged kidneys and stimulate them to activity, also to neutralize the acids in urine so it no longer causes irritation, thus ending bladder disorders.

Jad Salts is inexpensive and cannot injure; makes a delightful effervescent lithia-water drink which all regular meat eaters should take now and then to keep the kidneys clean and the blood pure, thereby avoiding serious kidney complications.

Arras Is Being Heavily Shelled

Canadian Press Despatch:

LONDON, April 2.—Great masses of troops continu to concentrate in the region of Albe. Fighting is in progress towards illiers Bretonneux. Arras is being hevily shelled.

NOTHING LIE PHOSPHATE TO INCEASE STRENGTH, VIGOR AND NERVE FORCE

ORDINARY NITRO-PHOSPHATE WILL DOUBLE THE STRENGTH OF WEAK DELICATE NERVOUS PEOPLE IN TWO WEEKS' TIME IN MAY INSTANCES.

Weak nerves quickly reduce the strong and robust to an extremely pitiable condition and women and women of all the joys of life. Slowly and stealthily the health is dirayed, the poor sufferer only realing the magnitude of his ailment whe faulty memory, sleeplessness, indecisi, lack of energy or other unmistakable symptoms indicate weak nerves. There is a serious and dangerous mistake to resort to the use of so-called tonics alcoholic or drug stimulants.

Weak and exhausted nerves need food and nourishment—not stimulants that lash them to temporary activity. The food and nourishment advised by present day physicians is just one 5-grain tablet of pure bitrophosphate taken during or immediately after each meal. Simple advice, but its soundness has been proven over and over again.

Moreover e genuine standard bitrophosphate inexpensive and is sold by McDermid Jury and most all good druggists ner a binding guarantee of satisfaction or money back.

MAY PROROGUE MAY 15.

Government Will Indicate Legislation Intended Next Week.

OTTAW, March 30.— The Government hop to bring down or give notice ne week of all the legislation wh it purposes thus paving the way or expeditious procedure, and if ssible for prorogation by the 15th of May. If the same rate of progr as in the past ten days should maintained it would be quite ssible to wind up at the date mention The Opposition has done considerale talking, but it agreed that its attitude is in no way obstructiv

Want Daylight Saving Bill Speeded Up

THE MEASURE IS NOW IN FORCE IN THE UNITED STATES.

Toronto, April 1.—Canada to-day from the Atlantic to the Pacific lags behind her big neighbour to the south in the matter of time by sixty golden minutes. The inconvenience resulting to travellers and others brought about by the difference in time is such that many appeals will probably be made to the Canadian government to speed up putting into effect the Canadian Daylight Saving Bill so that the Canadian time will conform to that of the United States in corresponding time divisions of the continent.

Canadian Pacific trains entering Canada from the United States are being held up daily at the border for an hour to help to remedy the situation, but many people are recorded to have missed connections at United States border points owing to the advance of the clocks there this morning.

The last word from Ottawa regarding the Canadian bill was that it might be put through in order to be operative about the 15th of this month.

GERMANS RUINING ANTWERP.

Harbour Filling, Warehouses Damaged, and Lock Gates Rotting.

LIVERPOOL. —Information which has reached The Liverpool Post shows how the Germans have damaged the port of Antwerp. They have deliberately allowed the harbour mouth to fill with silt to such an extent that it will require much dredging before the port is navigable again.

The warehouses on the harbour front are in ruinous condition owing to the fact that all the metal has been stripped off the roofs. The railways on the wharves have been torn up and in many cases the lock gates have been allowed to rot. Even under the most drastic application of the doctrine of reparation it must be many a long day before Antwerp is restored to its former efficiency and prosperity and becomes again a great European port.

THE MEANEST SORT OF TREASON

(Detroit News.)

Of all treason possible in war that which ensconces itself safely within the lines of defence and practices the tricks and trade of the food profiteer, is the most dangerous and despicable. It is such treason as calls for action on the part of the government. If the profiteers cannot be moved by the normal motives of patriotism, they ought to be moved by force and fear.

RUB YOUR STIFF NECK AWAY TO-DAY GOOD OLD "NERVILINE" WILL CURE

Fifteen Minutes After Using Nerviline You Are Well

Cold, excessive strain and exertion are a common cause of stiff neck, soreness or inflammation.

Generally the cause is so deeply seated that only a liniment as powerful and penetrating as Nerviline will effect an immediate removal of pain.

Nerviline is powerful, yet penetrating, is the most rapid pain-expelling agent the world knows.

Millions have proved its reliability, and millions will share the relief its marvellous properties confer upon suffering people.

Nerviline is sold upon a positive guarantee that is more prompt, more powerful, penetrating and pain-expelling than any other remedy.

If you have failed to obtain relief for rheumatism, neuralgia, sciatica or lumbago, try Nerviline. Good for small pains, the surest to drive out the big ones.

Nerviline is guaranteed to quickly cure any pain or soreness in the joints, and is sold by druggists everywhere. Large size, 25 cents, or direct from The Catarrhozone Co., Kingston, Canada.

Imports From U.S. Will Be Reduced For Trade Balance

The Canadian Government have decided to correct the balance of trade which has existed between Canada and the United States by prohibiting the importation from the United States of a number of lines of manufactured articles to the amount of $150,000,000 a year.

Among the articles the entrance of which to Canada it is proposed to prohibit are: Automobiles, tires, accessories, patent medicines, silverware, jewelery, musical instruments of all kinds, boots and shoes, ready-made clothing, and, in fact, every article which can be manufactured in Canada.

Special Tax at Home.

The Canadian manufacturer will have increased production by this embargo, and the Canadian Treasury will lose the revenue formerly collected by customs on imports. But to bring the revenue up, and to tax the Canadian manufacturer for his extra production, it is proposed to impose a special tax of ten per cent. on all articles made in Canada which are on the imports embargo list. Therefore the man who buys a $1,500 automobile will pay $1,500 for the car and $150 extra tax.

It is understood that the United States is taking similar action, and will shortly announce a list of articles which may not be taken into the United States from Canada.

1059 Airplanes Accounted For

Canadian Press Despatch:

LONDON, April 2.— One thousand and fifty airplanes were brought down on all fronts in March.

Cement Lime

Hard Wall Plaster
Wire Rock Finish
Portar Color
Plasterer's Hair
Plaster Paris
FOR SALE BY
Tos. A. Rehill
210 Wolfe Stree
Near C.P.R. Station
Phone Office 245; House 1372

Ingram's Milkweed Cream

—will give any woman the beauty which is more attractive than regular features; the beauty of a fair, glowing, clear and healthy skin.

It corrects complexion faults

For a radiantly natural complexion of lingering and lasting effect, apply Ingram's Milkweed Cream; then let a light application of Velveola Souveraine Face Powder add the finishing touch.

F. L. PAYNE
McDERMID & JURY

New ARROW COLLARS
FOR SPRING
CASCO-2½ in. CLYDE-2½ in.

"It's Confidence That Does It"

Marmalade Season

Now is the time, while the Grape Fruit is plentiful, to prepare a supply of Marmalade for the summer.

We have an excellent stock of good bright Grape Fruit, Oranges, Lemons and Sugar. Slicers loaned and Receipts for making Marmalade on request.

Home-made Marmalade in glass jars on sale.

Porter S. White Co.
334 George Street
PHONE 208

EVERY FIT SCHOLAR NEEDED FOR CROP

Britain Seeks Three Weeks of Their Holidays.

LONDON, March 30.—An appeal "to every school boy physically fit to sacrifice at least three weeks of his summer holidays to aid in getting in the harvest," has been issued by Sir Auckland Geddes, Minister of National Service.

Already, Sir Auckland said, applications have been received from more than 7,000 boys. About 4,000 volunteered last year. The need this summer will be imperative, he declared, both because the acreage under cultivation has increased and because fewer men are available owing to the demands for the army.

OSTEOPATHY.

DR. ASA G. WALMSLEY—Osteopathic Physician. Office in Sun Life Building, Corner of Hunter and Water streets. Entrance, 124 Hunter street 'Phone Office, 640; Residence, 569. Office hours, 9 to 12 a.m., 2 to 4 p.m. Evenings by appointment.

MASSAGE.

MAY GRIERSON, MASSEUSE—Treatment of Muscular and Nervous disorders—9 Douro Street, Ashburnham 'Phone 196.

MEDICAL.

DR. BUCHANAN, F.R.C.S., Edin., M.R.C.S., Eng., L.R.C.P., London—Eye, Ear, Nose and Throat Specialist. Hours: 9-11 a.m 2-4 p.m. 7-8 p.m. 'Phone 619. Office, corner of Water and Murray streets.

DR. E. E. HARVEY, Silver Medalist University of Toronto Special attention to diseases of women and children. Office hours: 1.30 to 5 p.m., 7-9 p.m. 'Phone 82. Office 212 Brock street.

DR C. F. W. ROSS, Ex-House Surgeon, Grace Hospital, Toronto. Residence:—Keene, Ont. 6 mos-6

BARRISTERS AND SOLICITORS.

GORDON, WIDDIFIELD & O'BRIEN, Barristers, Solicitors, Notaries, Solicitors for the city of Peterborough.

J. EDMUND L. GOODWILL — Barrister, Solicitor, Notary Public, etc. Office 311 Water street. 'Phone 191. Successor to Soper, Bennet & Goodwill. Money to loan at current rates upon easy terms

S. W. HATTON, County Crown Attorney Barrister, Solicitor. Trust funds to Loan at lowest current rates of interest on easy terms of repayment.

PECK, KERR & McELDERRY—Barristers, Solicitors, and Notaries. Office, 416 Water street, Peterborough. Money to Loan at lowest current rates of interest on easy terms of payment.
E. A. Peck, F. D. Kerr, V. J. McElderry

O'CONNELL & CORKERY—Barristers, Solicitors and Notaries. Money to loan at lowest rates of interest. Daniel O'Connell, John B. Corkery, Hunter St., two doors west of the Post Office.

DUMBLE & JOHNSON—Barristers, Solicitors, etc. Office over Toronto Savings and Loan Company, 437 George street. D. W. Dumble, K. C. W. F. Johnston

A. E. DIXON—Barrister, Solicitor, etc. Offices: Corner Hunter and George Sts. Entrance, next Madill's Drug Store.

F. G. GUISE-BAGLEY, M.L.M.E.—Barrister, Solicitor, Notary Public, (Successor to Ruddy & Burnham), 440 Water street, Peterborough Money to Loan. Specialist in Patents. 'Phone 54.

HALL & HALL—Barristers, Solicitors and Notaries Public. Hunter Street, Peterborough. Next to St. John's Church. Money to loan at lowest rates of interest.
E. B. D. Hall. Basil D. Hall

MOORE & WEARING—Barister and Solicitors, 402 Water street (opposite Post Office). Money to Loan at lowest rates W. H. Moore, K. C., Joseph Wearing, M.A.

R. R. HALL—Barrister, Solicitor, etc. Peterborough, Ont. Office, corner Hunter and Water streets, over Canadian Bank of Commerce. Successors to Hall Medd & Davidson. Trust funds to loan on easy terms of payment.

MONEY TO LOAN.

GORDON, WIDDIFIELD & O'BRIEN, Barristers, Solicitors, Notaries, Solicitors for the City of Peterborough.

ARCHITECTS.

W. BLACKWELL—Architect and Civil Engineer. Plans and estimates made for churches, public buildings and dwelling houses. Buildings heating and plumbing a specialty. Office, 372 Water Street Peterborough

TELEPHONE 790
WHEN YOU WANT YOUR
Piano or Organ Tuned
ALL WORK GUARANTEED
W. H. Cunningham, 563 Weller St

EDWIN ELCOME
— TAXIDERMIST —
Heads, Animals, Birds, Fish, Etc., mounted artistically and permanently
HEADS OF DEER, MOOSE, AND CARIBOU OUR SPECIALTY
Heads, Animals, Birds, Fish, Artificial Eyes, Taxidermist Supplies, Bird and Flower Guide Books for sale
692 HARVEY STREET
PETERBOROUGH, ONTARIO

LUMBER
BUILDERS' MATERIALS of all kinds. Shingles, Scantlings, Joist and Bill Stuff, Mouldings, Casings, Base and all kinds of Finish. Boxes and Box Shooks, Slabs and Mill Wood.
Alf. McDonald Estate
POINT ST. CHARLES MILL

Toronto Savings & Loan Company
437 George St., Peterborough

Notice is hereby given that a Quarterly Dividend of Two and One-half Per Cent., being at the rate of Ten Per Cent. per annum for the three (3) months ending 31st March, 1918, has been declared upon the Capital Stock of this Institution, and the same will be payable at the Offices of the Company in this City on and after 1st April 1918.

The transfer books will be closed from the 15th to the 30th March, both days inclusive.

By order of the Board.
Peterborough, March 15th, 1918.
W. G. MORROW
Managing Director

OUR DAILY SHORT STORY

Though Different, Still the Same

By F. A. MITCHEL

Dr. P. Howard Pulsifer—he parted his name as well as his hair, in the middle because he was the family physician of the multimillionaires and must do as they did—had just opened a letter containing a $1,000 check for an operation he had performed, when, looking up, or rather down, he espied a small, ragged boy with a pale, hungry face gazing wistfully at him.

"How did you get in here, sonny?" asked the doctor.

"Dodged in when de crowd was goin' out, De doorkeeper didn't see me."

It was the end of the doctor's office hours.

"Well, what can I do for you?" asked the doctor.

"Me mudder is sick."

"Where does your mother live?"

"In a tenement on Jimson street."

The doctor was putting away his $1,000 check when the small boy spoke again:

"She tole me to tell yer she hain't nothin' to pay with. She can't do no washin', and she can't git no pay. She'll pay when she gits to work ag'in."

The doctor looked from his fat pocketbook to the lean boy, but said nothing. The boy was turning to go when the doctor stopped him.

"Stay here till I get a bite of lunch."

With that he left the room. The boy gaped about him at the paraphernalia intended for looking at "persons" insides, chopping off diseased parts, etc. Among other things was a glass case containing articles which the child could better understand. There were large pieces of silver, among which he recognized a pitcher. Another was a cup with three handles. There were also a cane with a gold handle, an urn—all gold—and many enormous jewels. While the boy was gaping at them the door opened and the doctor returned.

"What's them?" asked the boy, referring to the glittering contents of the case.

"They? They're presents from grateful patients I have helped or who have believed I have helped them, which is the same. Now we will go and see your mother."

He took the boy out to his limousine, put him in, got in himself, told the chauffeur where to go and was whirled away. When he reached the sickroom a woman lying on a bed looked at him in surprise.

"Why, Jakey!" she exclaimed. "Who have you brought? I told you to go to Dr. Puffer."

"Won't I do as well?" asked the great surgeon.

"Yes, sir, but Dr. Puffer makes it a business of tendin' us poor folks. He only charges 50 cents when he comes, though he makes us pay, and if we don't he makes us sweat."

"You can have as long as you like to pay me, and if you never pay I shall not feel it. Now tell me your symptoms."

Six months later the same boy appeared at Dr. Pulsifer's office. The doctor, not recognizing him, asked him how he got in. The boy replied that he had sneaked in.

"That's frank," said the doctor. "What do you want?"

"Me mudder is well."

"Oh, your mother is well?"

"Yes, sir; she's workin' ag'in."

"Who is your mother?"

The dialogue was interrupted by the entrance of a fashionably dressed man.

"Perhaps you don't remember me, doctor," said the visitor. "I'm Alfred Charnley. You treated my wife some time ago."

"Oh! Charnley! I recollect. How is Mrs. Charnley?"

A pained expression came upon the visitor's face. His wife had died under the doctor's care. The latter saw his mistake, remembered too late, and the pained expression was reflected in his own face.

"I've called to settle your bill," said the man.

"There is no bill to settle," said the doctor.

But the man insisted and left a check for $1,500. The doctor, after his visitor had gone, sat oblivious to his surroundings. He was recalled to himself by the small boy.

"Yer don't remember me mudder, do you?" said the child. "You went with me to see me mudder when I sneaked in before, and you cured her."

"Yes, I remember you now."

"Me mudder sent me to give you de pay." He poked a silver half dollar at the great man. "And I role her about what yer got from de grateful patients. She sent this to go in the case. It's me father's watch. He's dead. She cried at partin' wid it."

The watch was of silver and worth probably when new $5 or $6. The doctor took the offered article with inexpressible sadness.

"I did you a favor when I went to see your mother," he said. "Now I wish you to do me one. What's your name?"

"Jake Connoly."

Taking up a pen, the doctor indorsed the check he had just received to Jacob Connoly and handed it to the boy, telling him to give it to his mother. The boy went away, and the doctor sat mute. There was a faraway look in his eye. He was thinking of the patient who had died while under his care and whose death in the multiplicity of his cases he had forgotten, and he said to himself:

"What's the difference between the upper and the lower strata of life? Poverty makes the poor a horror to their betters, and success makes the successful a horror to themselves."

"A Fool Countryman"

By EUNICE BLAKE

"John," said Mr. Whitcomb, president of the Arcola First National bank, "I've got to send $10,000 to San Miguel right off, and I want you to take it there. You'd better make an armed fortress of yourself, for I'm positive there is some one connected with this bank who is giving information to criminals whenever any sum of money leaves the bank. Hemstreet was robbed of $500 a week ago when he left without a possibility of any one outside the bank knowing that he had any money with him."

I assented to what Mr. Whitcomb said, but I made up my mind to try to pull through in my own way. I knew that a trap had been laid for Hemstreet and he had fallen into it. If there was any trap laying in my case I proposed to have a hand in it myself. I slung a short "bulldog" up my right sleeve by an elastic strap in case of an emergency, but I did not expect to use it. I got myself up as a "hayseed," not that I expected to fool those who might be laying for me, but because I might wish to fool some one else. In my hand I carried an old fashioned carpetbag made of real carpet.

I carried the money home with me and the next day took a train that passed through the town at 4 o'clock in the morning. Glancing through a window while dressing, I saw the face of a man at a window on the opposite side of the street. His face was very white in contrast with a very black beard. He was looking straight at my window, and as soon as he saw me looking at him he disappeared.

On my way to the station I neither saw nor heard any one in the street, the stillness being marked, but once I heard faint footfalls behind me. I turned, but saw no one. However, while walking back and forth in the station who should come in but the pale faced man with the black beard. He went to the ticket office and from there to the train. On taking my seat I did not look to see if he was in the car with me, but I presumed he was. After the train had started I went to the cooler to get a drink of water, taking my bag with me, and then I saw my watcher, as I supposed him to be, sitting not far distant from the seat I was using.

Returning to it, I began to talk to a man sitting beside me. I asked him how far it was to San Miguel and what hour the banks closed there. He asked me if I was going there, and I told him I was. I asked him if he was going there, too, and he admitted that he was, whereupon I whispered to him that I had a large sum of money in my bag and offered him $25 if he would go with me from the station to the bank. He said that he would go with me cheerfully, but didn't care to take any pay for doing so.

I became quite chummy with my new found friend, who seemed to be a gentleman and was evidently a bit amused at my country simplicity. Indeed, he told me that I should not have divulged to him my secret. If I trusted him I was likely to trust others and to lose my money. I pretended to be regretful of my indiscretion, but declared that since I had trusted him at all I would trust him throughout. He seemed grateful at my confidence and agreed to do anything in his power to aid me. For this I pretended heartfelt gratitude.

When we were approaching the next station to San Miguel I proposed a plan by which my new acquaintance might get the funds safely through for me. He carried no baggage, having a trunk, which was checked. I asked him if he would get off the train with my carpetbag at the station we were approaching and proceed by other conveyance to San Miguel and deliver the bag to me at the bank as soon as he should arrive. He asked me if the amount I carried was very large, and I told him it was over $500, which was no lie.

He now plied me with questions to test my sincerity, to all of which I gave replies that seemed to satisfy him. He also asked me if I thought any one was on my track to rob me. I told him that I suspected a man sitting back of us with a white face and a black beard. My neighbor finally consented to carry my bag for me when we left the train at San Miguel. This was the best I could do with him.

As we approached the station I got up, leaving my bag with my friend, and went again to the cooler, which was at the forward end of the car. The train was slowing up at the time, and passengers were rising from their seats. Before the train stopped I jumped off and disappeared.

Well, I saw no more of my friend until shortly after I had reached the bank. Then he came in puffing, his cravat awry, his hat caved in. I met him at the door.

"Great Scott, man, what did you leave me for with your bag just as the train pulled up to the station? They've got your money."

"Don't you worry, my friend," I replied; "there was no money in that bag. It was distributed over my person. It is now in bank. I'm no granger. I'm cashier of the First National bank of Arcola. Please make out your bill for services as messenger and for damages and I'll remunerate you, with thanks and apologies."

Not a cent would he take. The best I could do with him was to get him to dine with me. He said he had hated to see "a fool countryman" robbed, hence his sympathies. But long afterward the bank kept him from bankruptcy.

Try to Save Wonder Tree.

One of the new American rhymers has said: "Poets are men like you and me, but only God can make a tree." A great tree, a tree of beauty or a useful tree, may equally inspire this reverent regard. In California, where trees of each of these classes abound, they are especially appreciated.

An instance of this is shown in the remarkable effort now being made to save the life of what is called Southern California's most famous tree. The tree is suffering from a mysterious ailment that has baffled all the local tree doctors and brought to its aid a number of consulting experts of high rank. They are endeavoring with probe and microscope to diagnose the disease that threatens death to the pioneer among the millions of citrous trees of that section of the state.

The ailing tree is a wonder tree. It bore the first navel oranges ever grown in the United States. It is credited with being the parent of groves producing $67,600,000 worth of fruit annually. It stands at the head of Magnolia avenue in Riverside, the paradise of orange groves.

The tree is forty-four years old, having been planted in Riverside in 1873, and was obtained from the Government Horticultural Gardens in Washington, but came originally from Bahia, Brazil. The fruit it produced was called the Washington navel, in honor of the nation's capital.

The United States experiment station and the agricultural department of the University of California have united in the attempt to prolong the tree's life, and their efforts of science to locate and combat the malady will be followed by many thousands to whom all trees are dear.

Slight Stroke Of Paralysis

Down Left Side—Stomach and Heart Affected—Case Baffled Doctors For Three Years

TRENTON, Ont., March 11.—A very interesting report has been received from Mrs. Pringle in regard to her recovery from partial paralysis. This was a most extreme case, for doctors had been trying for three years to find something which would restore the depleted nerve force.

One can scarcely imagine stronger evidence of the restorative influence of Dr. Chase's Nerve Food.

Mrs. C. Pringle, Queen street, Trenton, Ont., writes:

"About five years ago I was troubled with my stomach, there was a sort of paralyzed feeling across it and up my left side, and my heart seemed almost to stop beating. I called in the Doctor, and he thought it was symptoms of a stroke. My stomach kept getting worse. At times the pounding would be intense, almost unbearable, and I thought I would go wild. Sleep was out of the question. I tried different Doctors, giving each one a fair trial, and doctoring nearly three years. My case seemed to baffle them. It was a nervous breakdown caused by overwork and worry. During all this time I could not do any work, and my friends thought it was a matter of time, how long I would live. Some one advised me to try something to build up my system, and I tried different medicines. Finally I thought I would try Dr. Chase's Nerve Food, and see if they would do me any good. A famous Doctor sanctioned my using these pills, and told me they would be good for me. They seemed to be just what I required, as I soon saw an improvement. I took about fifteen boxes, and the results have been very gratifying. I am now enjoying splendid health, and able to do all my work, eating anything I wish, and can go to bed and get a good night's rest. I have recommended Dr. Chase's Nerve Food to many of my friends, who have also secured good results from this treatment."

Dr. Chase's Nerve Food, 50 cents a box, a full treatment of 6 boxes for $2.75, at all dealers, or Edmanson, Bates & Co. Limited, Toronto. Do not be talked into accepting a substitute. Imitations only disappoint.

The Lords on Suffrage.

It is the general opinion that the speeches in the House of Lords against woman suffrage, at the session which witnessed the victory of the women's cause, certainly did not err on the side of originality, whatever high level they reached in the matter of eloquence. Lord Loreburn spoke of "a leap in the dark," one of the Morning Post's favorite expressions; Lord Curzon of the "opening of floodgates." It was curious how prominent a part was taken in the debate by no less than five chancellors, past and present. Two were in favor, Lord Haldane and Lord Buckmaster, and three against, Lord Finlay, Lord Halsbury and Lord Loreburn. Division of opinion among the heads of the legal profession is no new thing on the question of women's enfranchisement. A story is recalled of how, many years ago, the then Attorney General, afterward "Lord Chief," Sir John Coleridge remarked that women possessed many qualities fitting them to be judges, but was brought up with the growl from Serjeant Dowse that "because so many judges are old women that's no reason for making old women judges."

Lord Balfour's Story.

Lord Balfour of Burleigh, having seen the principle of female suffrage accepted by the peers, moves to submit the question to a referendum. He is an entirely honest man, but his proposal might bring about a result as unexpected as attended certain instructions in a story told by himself. An official of the Soudan railway received one day a message from a remote village: "Station master dead. Shall bury him?" "Yes," was the reply, "but make sure that he is really dead." In due season came the report, "Have buried station master. Made sure he was dead by hitting him twice on head with a fishplate."

Sawdust for Fuel.

In some portions of France where coal is so scarce and consequently so expensive that it is altogether unobtainable by the poorer class of people, sawdust is being used as a substitute, according to the Popular Science Monthly. The sawdust is rammed down tightly in cylindrical metal boxes, and a few drops of petroleum are poured over it. The fire thus made can be used for cooking and all domestic purposes, and will

A SPECIAL Opportunity of getting acquainted with
SEAL BRAND COFFEE
is offered you in our booklet, "Perfect Coffee—Perfectly Made".
Your request will bring it by return mail.
CHASE & SANBORN MONTREAL

SLUGGISH LIVER CAUSES LOTS OF TROUBLE

When the liver becomes sluggish it is an indication that the bowels are not working properly, and if they do not move regularly many complications are liable to set in.

Constipation, sick headache, bilious headache, jaundice, heartburn, water brash, catarrh of the stomach, etc., all come from a disordered liver.

Milburn's Laxa-Liver Pills are a specific for all diseases or disorders arising from a slow, sluggish, lazy or torpid liver, and they have been universally used throughout Canada for over 20 years with the greatest success.

Mrs. W. A. Harrison, 7 Poplar Grove, Halifax, N.S., writes: "I take pleasure in writing you concerning the great good I have received by using Milburn's Laxa-Liver Pills for a sluggish liver. When my liver got bad I would have severe headaches, but after using a couple of vials of your pills, I have not been bothered any more."

a vial at all dealers, or mailed direct on receipt of price by The T. Milburn Co., Limited, Toronto, Ont.

FOR SALE
LOTS
On The Late Senator Cox Homestead
Beautifully Situated
Apply---437 GEORGE ST.

THERE'S NOTHING
More Impartial than Fire!

It comes to men in all conditions of life—it attacks every kind of building and burns all kinds of contents.

Water may stop its course at times, but only Fire Insurance will settle for the damage by both Fire and Water!

See us about your Fire Insurance without delay.

Davis-Thompson Company
LIMITED
Insurance and General Agency
PETERBOROUGH, ONTARIO
433 George Street. Phone 40

Outdoor Workers
are subject to exposure to all kinds of weather, and strenuous outdoor work brings the rheumatic aches. You can't afford to be laid up, so heed that first twinge of rheumatism. Use Sloan's Liniment. Clean and convenient, no need to rub, no stains, no clumsy plasters and your pain disappears.
Sprains, strains, neuralgia aches and stiff, sore muscles are all relieved by the application of Sloan's Liniment.
Generous size bottles at all druggists.
Sloan's Liniment
KILLS PAIN

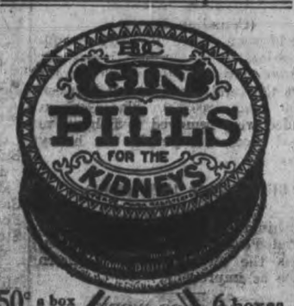

50¢ a box
Sold by dealers everywhere
6 boxes for $2.50
Gin Pills have an astounding record of success in the treatment of BACKACHE, RHEUMATISM, Etc.
137

Railway Time Tables

GRAND TRUNK RAILWAY.

7.00—For Lakefield.
9.25 a.m.—For Hastings, Campbellford, Stirling, Madoc, Belleville, Deseronto, Napanee, Kingston, Brockville, Montreal.
9.30 a.m.—For Lindsay, Orillia, Collingwood, Midland, Penetanguishine, North Bay, Toronto, Hamilton, Niagara.
12.02 p.m.—For Millbrook, Lindsay, and Port Hope, making direct connections at Port Hope for Toronto arriving Toronto 3.35 p.m.
12.05 p.m.—For Lakefield.
12.02 p.m.—For Millbrook, Lindsay, Port Hope, and all points on the main line, east and west Direct connections at Port Hope with International Limited for Toronto, Detroit, and Chicago.
2.00 p.m—For Hastings, Campbellford, Stirling, Madoc, Belleville, Deseronto, Napanee, Kingston and Brockville.
5.40 p.m.—For Lindsay, Orillia, Midland, North Bay, Toronto.
9.19 p.m.—For Millbrook, Port Hope, Belleville, Kingston, Brockville, Montreal and Boston.

CANADIAN PACIFIC RAILWAY.

GOING EAST—
*8.50 p.m.—Indian River, Norwood, Havelock.
11.52 p.m.—Kingston, Smith's Falls, Montreal, Quebec, St. John, N.B., Boston and New York.
1.16 a.m.—Norwood, Havelock, Tweed Perth, Smith's Falls, and Ottawa.
*12.29 p.m. —Norwood, Havelock, Tweed, Perth, Smith's Falls, Ottawa and Intermediate points.
GOING WEST—
9.12 a.m.—Toronto, Owen Sound, Guelph, Goderich, Hamilton, Buffalo, New York, Galt, Woodstock, St. Thomas, London, Chatham, Detroit and Chicago.
5.21 a.m.—Myrtle and North Toronto.
7.35 a.m.—Toronto and intermediate points
*3.26 p.m.—Toronto, Hamilton, Brantford, Buffalo, New York, Guelph, Galt, Woodstock, London, Detroit and Chicago, and intermediate points between Peterborough and Toronto.
**9.30 a.m.—Lindsay, Orillia, Port McNichol and intermediate points.
*6.45 p.m.—North Toronto and West Toronto and Intremediate points
*Daily **Daily except Sunday

Egg-Producing
Hen Feed!
Feed your Fowl Ground Green Bone. We sell it.
Save your Wood Ashes, Bones, Iron, Copper and Brass for
Geo. Stevens
Phone 1389
P.O. Address: 364 Mark St
Peterborough, Ont.

CHINA PAINTING
Mrs. Langley McCarthy
Teaches Biscoff's New and Beautiful Work in China Painting.

Isn't This True?
When you "feel mean"—dull, tired, nervous, bad digestion, no appetite—
Don't you find out, afterwards, that your bowels were *not* acting freely and naturally?
Due, of course, to a liver gone on a strike.
Take two or three pills—once. After that, only one, until your're all right.
CARTER'S LITTLE LIVER PILLS
Genuine bears Signature
Brentwood
Colorless faces often show the absence of Iron in the blood.
CARTER'S IRON PILLS
will help this condition.

In the Vicinity of the Big German Drive—Allies Steadfast

PHOTO BY COURTESY OF C.P.R. 1

PHOTO BY COURTESY OF C.P.R. 2

(1) On British Western Front in France—Repairing shells at a dump. (2) On the British Western Front in France—View of a square in Arras, showing the wrecked buildings and a band playing. (3) On the British Western Front in France—One of the entrances to Arras. (4) Men of the Wilts returning from the trenches wearing captured German trophies. (5) On the British Western Front in France—Watching the Germans—a British lookout man at the end of a small trench in front of the British front line—The periscope through which the soldier is watching the enemy's movements is covered with rough canvas to disguise it. (6) On the British Western Front in France—Moving up the guns and an idea of the ground conditions at the front. (7) Fusing stokes trench mortar shells before going into the line.

PHOTO BY COURTESY OF C.P.R. 3

PHOTO BY COURTESY OF C.P.R. 4

5

PHOTO BY COURTESY OF C.P.R. 6

7 PHOTO BY COURTESY OF C.P.R.

SPHAGNUM MOSS DRESSINGS FOR WAR PURPOSES

8

9

SPHAGNUM Moss, to which attention has been drawn by the fatal accident to Mr. Harry James Smith, the American Sphagnum Moss expert, is one of Canada's natural resources, one great value of which has been brought to light by the war. The use of mosses in surgical dressings dates at least as far back as the Napoleonic wars, but the demand for and extensive use of Sphagnum Moss did not materialize until 1915, and even in the Spring of 1916 its use was in the experimental stage. So great has become the demand that Great Britain is no longer able to fill it, and Canada and the United States are now being actively exploited for this highly absorbent dressing.

The first effective work on this side of the Atlantic was initiated by Prof. Porter of McGill University, who secured samples of various qualities of moss from the British authorities early in 1916 and then explored the bogs of Eastern Nova Scotia until he was able to locate supplies of material which the same authorities accepted as "perfect." The first sphagnum dressings sent overseas were made up from this moss in the autumn of 1916 by the Junior Red Cross of Guysboro, Nova Scotia.

Since then the industry has developed steadily. The McGill University Women's Union established a sphagnum department in a large laboratory very generously placed at their disposal by the University Medical School in the autumn of 1916, and from that day until this has been preparing moss and shipping dressings. Another important function of this organization has been to make up experimental sphagnum dressings of many sorts to try out the different grades of Canadian material under varying conditions.

During the winter of 1917 another work room was started at Dalhousie University, Halifax, and the Canadian Red Cross definitely adopted sphagnum for hospital dressings and prepared to open working centres on a large scale. Unfortunately the changes in the Atlantic shipping situation which resulted from unrestricted submarine warfare necessitated a temporary check; but the work of exploration and development was continued.

The late Mr. Harry James Smith of New York became interested in the possibilities of sphagnum last spring, and after spending some time with Dr. Porter to familiarize himself with the technology of the subject, established a sphagnum organization at his own expense at Arichat, Cape Breton, and collected and prepared a large amount of moss. Success in the use of this material led to the adoption of sphagnum by the American Red Cross and to the formation of a department which was placed under the control of Mr. Smith as organizer and Dr. J. A. Hartwell of New York as technical advisor.

During the last two or three months developments have been very rapid. The demand for dressings has increased to such an extent that the Canadian Red Cross has decided to start production on a large scale, and the Americans are organizing for an immense output for the use of their own and the French hospitals.

No moss can of course be procured in the east until the snow melts, and the bogs thaw out; but excellent sphagnum is also found on the Pacific coast. Mr. Smith, with the help of the Canadian Sphagnum Committee, procured a car of Vancouver Island moss early in the winter, and this carload (which Mr. Smith paid for out of his own pocket) proved so satisfactory that he went to Seattle early in March to organize the industry in the north-western States, and incidentally to look into the situation in British Columbia for Professor Porter, who was unable to go west at the time. As a matter of fact Mr. Smith met his death while searching for moss for the Canadian Red Cross, and thus set the seal to a life of exceptional generosity and nobility.

Sphagnum grows in moist and boggy places, and can be found in almost all parts of the country; but the moss to be useful must have exceptionally full and soft foliage, and the stems while tough and elastic must be flexible, as otherwise the dressing would be liable to cause irritation.

First class material has been found in boggy districts close to the Atlantic coast, and equally good moss grows plentifully in the far West — as, for example, on the west coast of Vancouver Island—but little or no first class surgical material has been found far from the sea, although there are immense areas of Sphagnum bog in the interior both of Canada and the United States. The best qualities of moss are likely to be found close to the margins of the ponds, and sometimes considerable areas of clean high grade material fill what was once a small pond. Before any attempt is made to collect moss in quantities all of the bogs in the district should be examined with a view to locating the largest supplies of good material, and this preliminary examination should be made by persons who have had previous experience in collecting Sphagnum.

Owing to the great variations in usefulness of different kinds of Sphagnum, and the fact that different species grow very much intermixed, the material has to be collected by people who have been trained to know good moss from bad, and even an experienced collector will often have difficulty in deciding just what to take and what to leave when he first visits a new locality.

The accompanying photographs show the work of the McGill Women's Union. No. 8 illustrates the preparation and drying of sphagnum and the manufacture of dressings. No. 9, the general soldiers' comforts work. The Union was organized during the first weeks of the war from among the families of the Governors and staff of the University. Its original purpose was to help provide "soldiers' comforts" for McGill graduates and students on active service, and as these now number over 2,200, the possibilities of its work may be imagined. During the three and a half years of its existence the Union has expended nearly $8,000 on the purchase of high grade materials, which have been made up by its members into socks, caps, mufflers, pyjamas, shirts, etc., to a total of about 9,000 articles of clothing alone, to say nothing of an immense number of sphagnum dressings, etc.

The organizer and first president of the Union was Mrs. H. Walter; since then the chair has been filled successively by Mrs. E. F. Howard, Mrs. J. B. Porter and Mrs. J. W. Ross, the present President. The Sphagnum Committee of the Union was organized in 1916 under the chairmanship of Lady Gordon, and its present Chairman is Mrs. Porter. The Treasurer of the Union is Mrs. A. McGoun and the Secretary Mrs. A. Willey. Any correspondence regarding the work of the Union should be addressed to the latter; but questions relating to the technology of Sphagnum and Sphagnum dressings should be addressed to Miss S. M. Bainbridge, Hon. Sec. Committee on Sphagnum Dressings, Canadian Red Cross Society, care McGill University, Montreal.

The Woman Who Changed

By JANE PHELPS

THE LAST STRAW

CHAPTER XXX.

I never shall forget that next week. The new butler came first, then the maid. I took a dislike to both of them at first, principally because Mrs. Sexton had engaged them. But when I saw how competent they were I chided myself for being unreasonable. The butler's name was James, and the maid's Celeste, a dark eyed French girl.

But all that week Mrs. Sexton was particularly trying. She seemed determined to belittle me in every way. She boldly gave orders to my servants without consulting me, and acted as though the house were hers, not mine. Mary disliked her almost as much as I did when she commenced giving orders in the kitchen. Indeed she threatened to leave, and I had to fairly beg her to stay for my sake.

"And what is she a doin' givin' me orders, I'd like to be afther a knowin'?" she said, "I didn't hire to her."

"No, Mary, and it is only for this one dinner. Mr. Howard thinks I am too young and inexxperienced to manage it. Please don't get cross!"

"Too young is it! Ain't I here?" she demanded, then. "Don't you fret, dearie. I'll stand it once."

But the crowning insult came when Mrs. Sexton insisted upon showing me correct table manners. While she didn't go quite so far as to show me how to eat my soup, she came very near it.

A CRYING SPELL.

When she left, one morning, after she had ragged every nerve in my body, I ran up stairs and locking my door threw myself on the bed and cried. I sobbed and wept, and declared over and over that I would go home. She and George could have their old dinner by themselves. I would put up with nothing more from her.

Suddenly I heard George's step on the stairs. Then his rap, and a demand to open the door at once.

What had brought him home in the middle of the day? Of course he had to catch me crying, and he would be cross. But I didn't dare hesitate, so I crossed the room, wiping my eyes as best I could, and opened the door.

"What are you crying about?" he asked sternly.

"Oh, George, it is that horrid Mrs. Sexton! Please don't make me have her here any more? She insulted me horribly, this morning. And"—

"Insulted you! How?"

"Trying to teach me table manners, and"—

"She was hired to teach you anything it was necessary for you to know" he again interrupted, "I came home to take you out with me. I have to go some distance in the country, and as it was such a beautiful day I thought you might enjoy the ride. But you choose to make yourself impossible by crying over nothing, or over something you imagine is so. Good bye—I hope you will remove the traces of your tears before I get back. You are most unattractive," and without waiting to hear my weak little protest he ran back down the stairs and out.

ANOTHER CAUSE FOR WOE.

My tears started afresh when I saw that he had the open car. I seldom rode in it, because he said it made me look 'blowsy,' and now he was going to take a long ride in it without me. He had come all the way home, too, to get me. Would I know him, ever understand how he could be so nice at one time, so disagreeable at another?

I dried my eyes and bathed them at intervals all the afternoon. He had not said how long he would be gone, and he must not be angered further by seeing traces of tears on his return. But sobs kept rising in my throat in spite of all that I could do.

All that long afternoon I remained in my room. Celeste knocked several times, but I would not admit her. Finally Mary came up with a tray of toast and tea, and when I heard her voice I let her in.

"Eat somethin', Mrs. Howard. You'll make yourself sick if you don't," she said coaxingly, "Shure it's the shame for a young thing the likes of you to be stayin' in the house all this beautiful day."

"I know, Mary, and it is all my own fault. I cried about that Mrs. Sexton, and couldn't go out riding with Mr. Howard because of my red eyes," attempting to shield George.

"Shure a thick veil would hide them," she muttered as she went out.

I ate the toast and drank a cup of tea, then had to acknowledge that I felt better. I bathed and dressed, then sat down by the window to watch for George. The bell rang, and I heard Evelyn's voice say:

"I know Mrs. Howard isn't it, James; I just saw her drive by with Mr. Howard. Will you give her this magazine when she comes in?"

"No you didn't see me Evelyn, come right up!" and as she ran lightly up the stairs, I wondered who it was she had seen and mistaken for me.

"She was so done up in veils I didn't see her face," she explained, frankly embarrassed, when I questioned her.

Monday—The Veiled Lady.

In planning gardens this year remember that cabbage, carrots, beets, turnips, parsnips, potatoes and other root or winter crops can be stored and will be available all next winter when food bids fair to be very much scarcer than during the summer.

The Oldest Man Living.

If asked about his corns would say they didn't bother him because he always used Putnam's Corn Extractor. For fifty years "Putnam's" has been the favourite because painless and sure. Try only "Putnam's," 25c. at all dealers.

NO CHANGE IN PRICE

SIMPLEX SHOE POLISH

10c

BLACK, TAN, WHITE AND OX BLOOD

HAWES & Co, Toronto

A Valuable Gift.

The London Daily Express states that a magnificent collar, composed of 15 rows of the famous Vanderbilt pearls, connected by large diamonds and set in plaques, worth in all about $25,000, is the Duchess of Marlborough's gift to the children's jewel fund.

Three diamond tiaras already have been sent to the duchess for the fund, of which she is the treasurer. Every woman is asked to contribute one piece of jewelry to help establish child welfare and maternity centres, of which 5,000 more are needed in the United Kingdom.

New Scripture.

A story is going the rounds, in the north of England of a certain Lancashire battalion on the Cambral front. The battalion was trudging back from the trenches, after being relieved, in the small hours of the morning. Suddenly it was confronted by an officer, who ordered it to halt and dig a support trench where it was. The battalion obeyed, of course, without a murmur, but, after a moment, there came a voice from the darkness: "In six days t' Lord made 'eaven an' earth, and then, on the seventh, Lancashires coom an' dup it all oop again."

Optimistic Idea.

Nothing is so uncertain as the minds of the rabble.

KIDNEY DISEASE OVERCOME.

Mr. James Prouse, cattle dealer, Shehe, Sask., writes: "For about ten years I suffered from kidney disease; at times was bad with backache, and derangements of the digestive organs. During that time I was treated by four different doctors. One day I read in Dr. Chase's Almanac about the Kidney-Liver Pills and began to use them. Altogether I used six boxes. All I need say is that I feel well now and attribute this condition to the use of Dr. Chase's Kidney-Liver Pills."

The "Poilu" In the Hospital.

What sort of a man the poilu is as he lies defenseless in his bed. I may as well admit at once, after several months of intimacy with him, that he has not only conquered my affection which any poor stricken lad might do, but has inspired in me a profound respect. I will not say that I have been surprised to find him brave and cheerful, for his patience in suffering has been not less than I expected. But perhaps no one who has never helped to nurse wounded soldiers could have anticipated that men from the humblest walks of life, the rank and file of farm laborers, factory hands, cab drivers, butcher boys, and the miscellaneous herd of city clerks, would, with scarcely an exception, have proved so refined, so gentle, so responsive to any overture of courtesy and any demand of generosity. France has always been a great civilizer. She has given manners to the world. Her people embraced Christianity when "our fathers worshipped stock and stones." She was foremost among the nations to be inspired with the divine folly of chivalry. She, with America in her hand, was the first to turn at the mile-post of democracy and begin the arduous race for equal rights and mutual sacrifice in human society. After all, then, that her sons, the poorest and most ignorant of them, should be rich in grace and wise in conduct is not surprising. One little trait is significant. When gentlemen are hungry they show their breeding by restraint and consideration for others, and it is a fact worth noting that in our wards when meals are set upon the table the men eat with a decent regard for all and with singular self-respect. They divide the food among themselves justly giving, indeed, an extra portion to the weakest; they hold their knives and forks properly, they enliven the repast with wit and humor and make of it a pleasant diversion.—Scribner.

WILLY AT JERUSALEM

HOW THE KAISER VISITED THE HOLY CITY.

Twenty Years Ago the Supreme War Lord Made an Entry Into the City of David That Would Alone Have Proved That He Is Lacking Completely In Any Sense of Humor.

THAT the Kaiser completely lacks a sense of humor is the statement of Spencer Leigh Hughes, member of the British Parliament, who relates a story of encountering Wilhelm in Jerusalem nearly twenty years ago. Mr. Hughes grows reminiscent in an article in the London Times, and says:

"More than nineteen years have passed since I had the experience of seeing the Kaiser enter Jerusalem, heralded, appropriately enough, by blatant and brazen music and surrounded by what is sometimes called by descriptive reporters 'a plentiful display of bunting.'

"It was at about 3.15 on the afternoon of Saturday, Oct. 29, 1898, that this curious specimen of a pilgrim entered the Holy City, armed to the teeth, escorted by troops, with Turkish mounted police thrashing out of the way such natives as had drawn near. Some accounts of the event relate that he went in by the Damascus Gate, but that is not the case. To oblige their imperial guest the Turks had made a breach in the historic and immemorial walls of Jerusalem in order to save the Kaiser from the trouble of turning an awkward corner,—an outrage that may have satisfied his sense of Kultur. It may be thought that any reflections I cast on those 1898 proceedings have been tinged by the fact that we are now at war with the chief performer and that what then appeared harmless now seems offensive. That is not, however, the case, for at that time I wrote an account of the event in which I described the Kaiser as the only rival of Barnum, and in regard to the procession of German officers, Turkish Pashas and the horde of hangers-on I then wrote: 'Nothing like this has been seen since Noah came out of the ark.'

"The Kaiser had arrayed himself like a Crusader as seen in pantomime—helmet, silk robe and the other usual trappings for the part. He appeared to be in a mood of exaltation and saluted with almost epileptic fury. Indeed, it seemed to me that he imagined he had captured the city by the sword instead of arriving there, as was the fact, as one of Cook's personally conducted tourists. I have sometimes seen accounts of that imperial trip to the Holy Land in which it is said that the German thoroughness and efficiency were shown by the perfection of the arrangements and by the manner in which the time-table was kept. All these tributes to that perfection of arrangements are well deserved, but the Germans had nothing to do with it, as the whole business, including the providing of money and the catering and transport, was in the hands of Messrs. Thomas Cook & Son, of Ludgate Circus, and it would be impossible to imagine a more British institution than that.

"It was only by chance that I saw this famous entry, for though I had gone out on purpose to witness and to describe it, the Turks, who do not appreciate the press, had tried to keep the special correspondents at a distance. They assured us that the Kaiser had expressed the wish that we should not get within twenty-four hours of him—either in advance or following behind. We knew our Kaiser better than that, as he liked to travel 'with a full band' as the phrase goes. One of our party, the late Melton Prior, had a letter of introduction from the Prince of Wales, afterward King Edward VII., and so obtained an interview when the Kaiser announced that he wished all facilities to be given to the journalists. That made things more easy for us, but we had been delayed so long that it seemed likely that we should not get to Jerusalem in time for the show. But ten or a dozen of us, acting together, hired a special train, and thus we were able to romp into Jerusalem about a couple of hours before the curtain went up and saw a sight worth seeing.

"What struck me about the Kaiser in Jerusalem more than anything else was his complete lack of a sense of humor—a lack so complete as to be hardly consistent with entire sanity. The entry ceremony which I have mentioned showed the truth of the saying that there is but one step between the sublime and the ridiculous. For it was really ludicrous beyond description, and so were some of his subsequent performances in that city. I have never witnessed anything more really funny than his appearance as a preacher in a church in Jerusalem, when he took part in the dedication of a German Protestant church there. He and his attendant officers, gigantic men selected on the Barnum principle because of their size, marched up the church, all armed to the teeth, with a mixture of the goose-step and the cake-walk, while the choir sang a respectful anthem which the Kaiser took to refer to himself and acknowledged it with a military salute! As Germany is not my spiritual home, it happens that I do not understand the German language—indeed, I am so ignorant in this respect that I was not always sure whether the imperial preacher was tackling a guttural or clearing his throat. But the tone throughout was that of a drill sergeant giving orders.

"As I came away I talked to a German officer who knew our language and our country well. He said, 'I know you make fun of our Emperor in your country.' I said that of course we would not be so rude, but he retorted, 'Oh, I know all about it, I see Punch,' and then he added this discriminating remark, 'Whatever you may say about him, this at least is true—he is the greatest commercial traveler in the world'."

"Putting" In Your Parlor.

During stormy weather, or in the winter, it will no longer be necessary for the golfer to forego his putting practice.

Eugene McLean Long has invented a device for catching and holding a ball in such a manner that when you use it you almost imagine you are on a putting green insead of on the parlor floor.

The indoor putting green is a circular device having a recess in the centre. The recess is surrounded by flexible filaments which tip when struck like blades of grass. The underlying idea is to reproduce outdoor conditions as closely as possible.—Popular Science Monthly.

Being Critical.

It is much easier to be critical than to be correct.

DR. DeVAN'S FRENCH PILLS A reliable Regulating Pill for Women. $5 a box or three for $10. Sold at all Drug Stores, or mailed to any address on receipt of price. THE SCODELL DRUG Co., St. Catharines, Ontario.

PHOSPHONOL FOR MEN. Restores Vim and Vitality; for Nerve and Brain; increases "grey matter"; a Tonic—will build you up. $3 a box, or two for $5, at drug stores, or by mail on receipt of price. THE SCODELL DRUG Co., St. Catharines Ontario

Sold by all drug stores

Mother and Children Had Awful Coughs

WERE CURED BY

DR. WOOD'S NORWAY PINE SYRUP

Mrs. Arthur Appleyard, Novar, Ont., writes: "This past winter my children and I had awful colds and coughs which we got by being in drafts. I tried a number of different remedies for us, but got no relief. I thought I would try Dr. Wood's Norway Pine Syrup, and I found it a most excellent and sure cure. It gave relief to the tickling in the throat, and stopped the cough, and with a few bottles we were all cured."

Dr. Wood's Norway Pine Syrup is a remedy that has been on the market for over twenty-five years, and we can recommend it as being without doubt, the best cure for coughs and colds that you can posibly procure.

There are a lot of imitations on the market, so when you ask for "Dr. Wood's" see that you get it. Put up in a yellow wrapper; three pine trees the trade mark; price 25c and 50c; manufactured only by The T. Milburn Co., Limited, Toronto, Ont.

Have you Indigestion?

Your food will continue to disagree with you, and cause distress until you strengthen your digestive organs, and tone and sweeten the stomach. You can do this quickly and surely by promptly taking a few doses of

BEECHAM'S PILLS

Their natural action relieves the stomach of undigested food, stimulates the flow of gastric juice, renews the activity of the liver and bowels, and strengthens the digestive system. Take them with confidence, for 60 years' experience prove that Beecham's Pills

Are good for the Stomach

Largest Sale of Any Medicine in the World. Sold everywhere. In boxes, 25c.

The Taking of Jerusalem.

For the world the fall of Jerusalem was an event of great sentimental importance, even though it was practically without military meaning. The rescue of the city from Moslem hands was celebrated alike by Jew and Christian, and for the Jews it was accepted as the guarantee of the erection of a Jewish state under British protection, which would renew the great Hebrew tradition.

On the military side the British success was important only as the campaign is designed to draw away from the Turkish army who were preparing for a thrust at Bagdad, certain divisions and squadrons for the defence of the Holy Land and Syria. Under the command of Falkenhayn, a Turkish army has been preparing for months to retake Bagdad. A threat to Syria and an immediate menace to the Mecca railroad might conceivably lead the Turk to insist upon detaching troops from the Bagdad army for use against Allenby in defending their threatened dominions.

At all events the British are compelled to keep troops in the Near East to defend Egypt, and a defence of Egypt would be as easy in Palestine as at the bank of the Suez Canal, while the moral effect of depriving the Turk of Jerusalem, as he has already been deprived of Bagdad by the British and of Mecca by the Arabs, must be considerable. It would be a mistake to regard the Bagdad or Jerusalem operations as anything but "side shows." One is designed to protect Egypt, the other India. Both have seized Turkish lands which may never return to the Sultan, and the result of both campaigns may be the liberation of all the Arab world from the Osmanli yoke. Syria may become a French protectorate, Palestine and Mesopotamia British protectorates, but these are considerations for the future. For the present they are but details in a world war, new evidences of the fashion in which Britain is reviewing her traditions of other centuries.—American Review of Reviews.

Her Business.

"Is this you, doctor?" asks the nurse over the telephone.

"Yes," answers the physician.

"Well, you know you said Mr. Bonder would not show any signs of improvement for five or six days?"

"Yes."

"Well this is only the second day and he is a great deal better already. Shall I give him something to make him worse for the other three or four days?"

A Single Application Banishes Every Hair

(The Modern Beauty).

Here is how any woman can easily and quickly remove objectionable hair growths without possible injury to the skin: Make a paste with some powdered delatone and water, apply to hairy surface and after 2 or 3 minutes rub off, wash the skin and the hairs are gone. This is a painless, inexpensive method and, excepting where the growth is unusually thick, a single application is enough. You should, however, be careful to get genuine delatone.

RED BIRDS ARRIVED

Come and look them over. Also some good Second Hand Wheels at close prices, Let us put your old wheel in good running order

ASHBY'S BICYCLE SHOP

214 Stewart Street

Second-hand Store

Second-hand Stoves, Furniture and other goods bought and sold.

JOSEPH SMITH

390 AYLMER STREET Phone 309

Barbeau's Cartage

All kinds of Moving and Carting by careful and experienced men. A Lorry and a Piano Wagon has been added to our equipment which will enable us to give better service than ever to our Patrons. Satisfaction Guaranteed. We have just added a new furniture van. Largest in the city Household effects moved with care.

A. BARBEAU,

'PHONE 1017 85 GLADSTONE AVE

GREAT BARGAINS

IN SECOND-HAND FURNITURE, Stoves, Dishes, and other goods. Good second-hand Boots for sale. I buy and sell all kinds of second-hand goods; also entire household furnishings, large or small.

S. H. COHEN, 189 Charlotte St. Phone 1369

LIVE POULTRY WANTED

Highest Market Prices Paid for all good fat stock delivered here at the Storage as follows: Hens, Chickens, Turkeys Ducks, Geese.

WM. SCOTT & CO., Ltd.

Cold Storage - Peterborough

W. J. WYATT

EAST CITY'S OLD ESTABLISHED MERCHANT TAILOR.

My engagement with the Globe Tailoring Co. having terminated, I have resumed my regular business in my own premises, Driscoll St.

Practical tailoring in all its branches, Also Clothes Cleaned and Repaired.

I have on hand a first-class stock of Pure Woolens, etc., for Spring Suiting and Overcoatings, which I can make up to measure at moderate prices. It will pay you to see me if you want any good spring garments made to your order.

m.w.f.

Good News to Housekeepers

Keep your rags and other junk for Low & Co. We will pay you from 3 1-2 to 4c. per lb. for rags; 7 1-2c. for rubber; 18 to 20c. a lb. for copper; 5c. per lb. for lead and zinc; scrap iron from 75c. to $1.25 per cwt.

Either drop us a line by mail or ring 697 or 706 at nights, and we will call for them.

Orders for coal taken now.

LOW & COMPANY

262 Simcoe St. and 385 Bethune

Phone 697 Nights and Holidays766

HEAT PRODUCING

COAL

Use Our

PITTSTON COAL

It Makes Warm Friends

Terms Positively Cash

Weir & McCarthy

Coal and Wood Dealers

111 Hunter St., East City. 'Phone 96

WHEN YOU WANT

COAL

CEMENT

Sewer Pipe

CONSULT

H. B. TAYLOR & SON

Cor. Aylmer & Wolfe

'Phone 209

THE EXAMINER PATTERN SERVICE

The Patterns Are Guaranteed to Give Excellent Satisfaction

LADY'S AND MISS' COAT.

Isn't this just the most delightfully simple jacket you've seen this season? It can be made very successfully at home, for it is a straight, loose model which requires very little fitting. The long shawl collar rolls gracefully to the waistline and is faced with satin. The pockets are very easy to make and they are stitched all around the outer edge. They are attached to a wide belt, which fastens by means of a buckle at centre front. The coat may be worn with a narrow skirt of simple design.

The lady's and miss' coat pattern No. 8753 is cut in six sizes—16 to 18 years, 36 to 42 inches bust measure. As on the figure, the 36 inch size requires 3¾ yards 36 inch or 2¼ yards 54 inch, with 1⅛ yards 18 inch or ⅝ yard 42 inch material.

This Pattern Can Be Obtained From the Examiner Office on Payment of 15 Cents.

Robert Hicks & Co Limited

Screened COAL

General Office: Murray St Branch Office: 264 Charlotte Phones 42 and 477

DR. YOUNG'S OFFICE HOURS. Graduate of London, Edinburgh and Glasgow. Special attention given to diseases of women and children. Also the heart and skin. Office hours: 2 p.m. to 4 p.m.; 6 p.m. to 8 p.m., and by appointment. 'Phone 347. Office, 305 Stewart street. 3d-56

The Evening Examiner

Pages 5-12

PETERBOROUGH, TUESDAY, APRIL 2, 1918

BRITISH CAPTURE PRISONERS AND MACHINE GUNS

ENEMY COUNTER ATTACKS BROKEN WITH HEAVY LOSSES

GERMANS STILL FIGHTING DESPERATELY NEAR MOREUIL

Rioters Sniped Soldiers From The Housetops

Sixty-two Men Were Placed Under Arrest as Result of Quebec Riots —Machine Guns in Action.

OFFICIAL CASUALTY LIST

Canadian Press Despatch:

QUEBEC, April 2.— Fighting between the rioting element in Quebec and the military forces here continued into the night. After midnight the firing died down to a very great extent, but men on the house tops sniped at the soldiers for hours. It was hoped by the military authorities that now it has been demonstrated that no more breaches of the law will be tolerated, disorderly factions will remain quiet.

SIXTY-TWO MEN ARRESTED.

The military authorities had sixty-two men under arrest this morning in connection with last night's clash between rioters here and the soldiers. They have been arrested on a charge of frequenting an illegal assembly. Th morning General Lessard consulted with the civil authorities as to their prosecution. The official casualty list of last night's battle, handed out by the military authorities this morning, shows that the civilian dead are four, Arthur Laperriere, George Hamel, B. Demelle and Edguard Trembley. The number of wounded soldiers remains at five and civilians four.

ALL MEETINGS CANCELLED.

The question of what disposition was to be made of sixty-two men arrested by the military authorities during last night's rioting is still being discussed by the authorities. The military were afraid that if the men came up before a jury, sympathy would be great and that they would all be acquitted.

This morning, doctors residing in the vicinity of the rioting last night reported to the police fifteen cases of wounding. In order to assist the military to keep the streets clear, to keep people indoors and out of danger from wild shooting, all concerts and meetings scheduled for to-night have been cancelled. To-day was still foggy in Quebec and press reports were that the weather favouring the operations of snipers would prevail to-night. This morning the body of an unknown man was found behind a fence near the Jacques Cartier Square. He had evidently been hit by machine gun fire. An official list of the casualties in the fighting last night follows: Civilians dead 5, wounded civilians 15, soldiers 5. Coroner Jolicoeor will open an inquest to-morrow.

QUEBEC, April 2. — Soldiers and rioters fired at each other last night, and the first casualty list shows that a number of soldiers have been shot and also three civilians killed and several injured. The soldiers when fired on opened back with machine guns. This was the midnight situation.

A number of arrests have been made for breaches of the law, and a large number of other men taken into custody by the soldiers and marched to barracks so as to get them out of the road.

Too Serious to be Discussed.

Shortly before midnight Major-General F. L. Lessard, who is in command, stated that the situation was too serious to be discussed.

Martial Law in Effect.

Anything may break out at any time. Matrial law went automatically into effect when the soldiers were fired upon.

Machine Guns Carried Dismay.

Matters came to a head shortly before 11 o'clock, when the worst clash of all took place on Boulevard Langelier, about six streets from the Market Square. A patrol of soldiers was fired at, dozens of shots being sent at them from behind protecting snow banks, lanes, and in some cases from housetops. The soldiers fired back, and the machine gun section from Toronto opened fire, three machine guns getting into action with a promptness that carried dismay to the hearts of the rioters. It was here that most of the

(Continued on Page 9.)

Frank Jenne Says:

The brand of socks known as "Holeproof" may be new to you. These socks are just what their name implies—holeproof. Six pairs are guaranteed to wear six months. If holes appear before that time Holeproof Hosiery Company will replace the socks free of charge. These socks are made in cashmere, silk and cotton.

I am showing some beautiful silk and cotton in several colours now. "Come to me."

ENEMY HAS NOT RISKED A GENERAL BATTLE SINCE THURSDAY

Hindenburg is Paying the Allies the Compliment of Further Hesitation—Fighting of Local Character

ARMIES BADLY MAULED

Ten o'clock despatch, by William Philip Simms, United Press service.

Special to The Examiner and Toronto Star.

With the British Army in France, April 2.—Hindenburg is paying the Allies the compliment of further hesitation.

Monday's activities were local in character. His commanders obviously reported their armies too badly mauled to undertake a general advance before they were rested. Reinforcements are brought up with ample artillery.

It is estimated that fifty divisions of 6,000,000 men were used by the Germans between Arras and Moreuil, (about thirty-seven miles in an air line) fifteen of which have received such a drubbing they are unfit for immediate use.

A SECOND BLOW.

The bulk of the enemy is still north of the Somme so far as the British are concerned. A second blow against Arras is likely. All day the German artillery was busy outside the Scarpe.

The enemy has not risked a general battle since Thursday. The small advances made were seldom accomplished by direct assault but by infiltrations and flanking of local positions.

An example of this was the occupation of high ground at the confluence of the Luce and Avre. A short, sharp fight took place in the Luce Valley, whereupon the British line was forced back a short ristance of Demuin. The enemy turned southward penetrating the wood north of Moreuil.

Generally all the fighting for the past four days has been of the same character.

While Hindenburg is struggling to bring up artillery and material across a difficult country to replace his groggy divisions preparatory to the next "kick off" there is reason to believe that another attack will be made in the next week toward Arras and Vimy Ridge. The severest fighting is coming in the direction of Amiens, south of the Somme.

Nine-Hour Day At The Bonner-Worth

The nine hour day schedule went into effect this morning at the Bonner-Worth Campany. The employees of the company will receive ten hours pay for nine hours work. The change was made voluntarily by the company, and will be appreciated by the large working force employed.

BULGARIANS ARE NOT PARTICIPATING

(Special to The Examiner.)

Washington, April 2.—Investigation of the conditions by the American government indicates that no Bulgarians are participating in the battle on the western front, according to information reaching the State Department to-day.

SATISFACTION COMES NOT ALONE

From properly fitted lensee. The frames or mountings must be neat, and serve the purpose you want them for. We guarantee to suit you in every way. See Dr. Lacey, 410 George street. Open Wednesday evening.

COMPLAINTS CONFIRMED

Men Returning to Canada Had to Sleep on Wet Decks—Food Was Bad and Hospital Cases Were Neglected

STARTLING REVELATIONS

TORONTO., April 2.— According to the summary issued to-day all complaints of the returned men regarding the conditions on the transports carrying them back to Canada were corroborated with one exception at the court of inquiry held in camera at Ottawa recently. Some of the witnesses' evidence had to be taken at their bedsides in the hospital, in one case the witness was dying and has since died. Evidence was given regarding thirteen ships, and the witnesses ranged from lieutenant-colonels to privates. Evidence was produced showing that on the troops ships, men who had been given red tickets by the authorities in England, entitling them to cabin berths, were sent to the bottom of the ship, where they had to lie on the deck floors, in many cases wet. In almost every case the troops ships were disgusting, filthy with vermin, the quarters foul and hot and the food bad. Lavatories on most of the ships were indescribable. Very clear and positive evidence was given showing that some soldiers were placed in the guard room on one of the lower decks and locked in so that had the ship been torpedoed they would have been drowned like rats in traps.

IMMORALITY ALLEGED.

One witness said that that he would rather have his women relatives dead than have one of them cross in a troop ship as a result of the immorality, etc. he had seen. Disgraceful scenes, said the witness, occurred on board. Troops mutinied and hooted the Officer Commanding and openly threatened to throw him overboard. In his evidence, Pte. T. Mullin, 148th Battalion, said that his wound was not dressed on the voyage for twelve days, and although sent back as a cot case, he had to stand at drill for half an hour daily. Much evidence was given showing the utter disregard for the cripples and invalids where lots of better accommodation could have been had, that the men presented grievances but without redress, so that they were lashed and goaded into a state of mutiny. In all forty-two witnesses were heard at the enquiry.

Judgment For $444 To Ackerman Co.

At the non-jury sittings of the County Court to-day, His Honour Judge Huycke presiding, the only case heard was that of B. F. Ackerman, Son & Co., Limited, against A. D. Hunt and William Burton of Port Arthur, for the recovery of $444.56, merchandise sold to the defendants carrying on business under the name of the Twin City Harness Company. The case was not proceeded with against Burton, Hunt defending on the ground that he had retired from the partnership before the debt was contracted. The Court held, however, that as the plaintiffs had not knowledge that Hunt had retired from the partnership that, consequently, Hunt was liable for the partnership debt, and gave judgment accordingly for Ackerman & Company for $444.56 and costs.

The claim of Hunt against the third parties, namely the Estates of W. B. Russell and Bert McGolrich, for indemnity was ordered to be tried by the County Court Judge at Port Arthur.

Mr. F. D. Kerr appeared for the plaintiff, Ackerman & Company, and Mr. G. N. Gordon acted as counsel for Keefer, Keefer & Towers, solicitors for the defendant, Hunt. The third parties were not represented.

MAY CUT CABLES

QUEBEC, April 2.—The police received word from agents investigating the operations here this afternoon that an attempt would be made to-night to cut the transmission cables of the Quebec Light, Heat and Power Co. and plunge the city in darkness. Witnesses of last night's fighting say that an organized gang was distributing money to rioters.

BOTH SIDES ARE DIGGING IN ON THE WESTERN BATTLE FRONT

NEW YORK, April 2.—To-day's Associated Press war review says:

To-day's official report on the situation along the great battle front revealed the conditions unchanged. Yesterday's despatches in which it was noted that both sides were digging in near Montdidier and Noyon made it seem probable that the lull would continue in this sector at least. Apparently there is little more activity on the line north from Montdidier and along the British front. Considerable artillery fire at some points is announced which was to have been expected as the opposing armies were increasingly able to get their larger guns into position. Paris has been subjected not only to another long-range bombardment, but to many raids. The big-gun bombardment, the eighth upon the region of Paris, started shortly after 10 o'clock this forenoon.

Paris Threatened With An Air Raid

Air Raid Warning Was Sounded in the Early Hours of This Morning —A Curtain of Fire

NIGHT WAS CALM

(Canadian Press.)

PARIS, April 2.—An air raid warning was sounded at 3.15 o'clock this morning. Anti-aircraft guns began to fire immediately and a continuous curtain of fire was placed around the capital. At 4.25 it was announced that all danger was over. The night was calm and the moon gleamed fitfully through the light and fleecy clouds, amidst which glided the twinkling lights of French airplanes defending Paris.

THE MEETING WAS LARGELY ATTENDED.

There was a large attendance at the meeting held last evening in the Mark street Methodist church. The speaker for the occasion was the Rev. A. G. Doner, pastor of Bethany Tabernacle, who gave an excellent exposition upon the subject of "Soul Winning" To-night the Rev. J. P. Wilson, D.D., pastor of Trinity Methodist Church will speak. The meetings will continue each evening during the week.

American Army Is On The March

The Roads in the Region of the Americans Are Clogged For Miles —Germans Are Nervous

HEAVY BOMBARDMENT

(United Press Service.)

(Special to The Toronto Star and The Peterborough Examiner.)

(By Fred S. Ferguson.)

WITH THE AMERICAN ARMY IN FRANCE, April 2.—All that America has offered to the Allies is in motion. The roads in this region are clogged for the third successive day. Men and guns and horses are moving in all directions. In some places there are double lines with men and horses on one side of the road and miles of trucks hurrying in the same direction alongside.

The men are in the highest spirits despite the mud, the rain and the heavy packs. A private in one company, carrying a mandolin, periodically struck up a marching tune. This is typical of the spirit of the army.

The Germans are jumpy on the Toul front, apparently expecting trouble. They turned on a heavy five-hour bombardment with shells of all classes and quantities of gas last night, and early this morning are sweeping the roads, villages and trenches. The damage was trifling.

MAGISTRATE DUMBLE RETIRING FROM PRACTICE OF LAW, ASKS CITY FOR MAXIMUM SALARY

The following communication from Police Magistrate Dumble was read at the regular meeting of the Council last night:

Peterborough, March 14, 1918.

Gentlemen,—On April 1st, 1918, I will retire from the active practice of law, and I will then be entitled to the salary fixed by the Act regarding Police Magistrates, namely, $2,000.00.

I give this notice now that your Treasurer may be advised in time.—Yours respectfully, D. W. DUMBLE.

City Solicitor Gordon quoted the Police Magistrates Act to the effect that in a city of 18,000 or over the Magistrate's salary shall be $2,000; but in a city whose population is between 18,000 and 25,000, where the Magistrate was appointed before January 31st, 1903, and is thereby permitted to practice law, his salary shall be $1,400 a year.

"It seems to me," Mr. Gordon wrote, "that Mr. Dumble is entitled to practice law, and for that reason his salary is limited by this statute. If he does not take advantage of his right to practice law it seems to me to make no difference, but the salary is fixed by statute."

BREAD INSPECTOR'S REPORT.

Police Sergeant Reid's second quarterly report as Bread Inspector showed that he had weighed 266 loaves, of which seven were underweight. These were seized and given to St. Vincent's Orphanage. There were no prosecutions.

NOTE FROM G. W. V. A.

S. A. Whatley, secretary of the G. W. V. A., sent the following note: "I am directed to inform you that the Veterans adhere to their previous resolution not to accept the band instruments under the terms embodied in the Council's agreement." Received.

FOR GREATER PRODUCTION.

J. W. Thirlleck and T. Cronin asked the Council for the use of the vacant and known as the extension of Cambridge Street, for the purpose of raising vegetables. Granted.

ASKED CITY FOR CONTRIBUTION.

Commissioner Richards, of the Salvation Army, requested the Council to assist financially the Army's Women's Social and Prison Operations. Referred to Finance Committee.

OVERDRAFT, $80,118.76.

City Treasurer Adams' statement of the receipts and payments from January 1st to February 28 showed an overbalance at the end of the period of $80,118.76.

ASKED FOR REFUND.

M. Pappas applied for the refund of his motion picture theatre license since January 25, the day on which it was destroyed by fire. The license was renewed in November, 1917. Referred to the Finance Committee.

Ald Edgar remarked that the Council had resolved not to refund any license fees this year.

AUDITOR'S STATEMENT.

Mr. F. J. A. Hall, auditor of all the city's financial accounts, reported that he had found them correct.

TO DRY FIRE HOSE.

The Fire, Water and Light Committee was authorized to shut the hose tower at the Fire Hall. By this improvement, the work will be done more quickly and the heat required in winter will be conserved within the tower.

WANTS SEWER AND DAMAGES.

W. C. Austin, owner of the property at 64 Hunter Street, wrote that he desired a sewer connection to that house, which he expected would be depreciated by the high level bridge. He offered, without prejudice, to release his claim for damages upon payment to him of $1,100.00, and the laying of connection from the Sheridan Street sewer to his Hunter Street house. This offer was

(Continued on page 11.)

BRITISH OFFICIAL

Enemy Counter Attacks Were Broken Up With Heavy Losses —Large Number of German Dead Scattered Over the Ground

SUCCESSFUL RAIDS

Canadian Press Despatch:

LONDON, April 2.—The British official statement follows: In the course of the fighting yesterday in the area between Ave and the Luce rivers, we captured 50 prisoners and 13 machine guns. A large number of German dead were found on the ground in this locality by us and two counter attacks attempted by the enemy later in the day were broken up with heavy losses by our artillery. A German battery in action in this area was successfully engaged at short range and silenced by our machine guns. A successful local enterprise carried out by us in the neighbourhood of Hebuterne resulted in the capture of 73 prisoners and 3 machine guns. Many Germans were killed in the operation also, and a hostile counter attack during the afternoon was completely repulsed. On the remainder of the front successful raids, in which we secured several prisoners and killed a number of the enemy, were carried out in the neighbourhood of Acheville and Hollebeke.

NEW HIGH VOLTAGE WIRES FROM AUBURN TO THE SUB-STATION

A proposal from the Utilities Commission that the Council purchase a right-of-way through the Faint property, immediately north of Riverside Park, for a new electric feed line of 6,600 volts, was filed for further consideration.

City Engineer Parsons stated that the Commission was stringing their main line from Auburn through Ashburnham, following the G.T.R. to Hunter Street. They desire to erect temporary wires across the river to avoid the new Hunter Street bridge until it is finished. They plan to follow the old raceway south of Hunter Street, cross the Faint property, and reach across the river to the sub-station at the end of Simcoe Street.

"Nothing doing," was Mayor Duncan's terse comment upon the suggestion that the city pay for the right-of-way required.

Mr. Parsons pointed out that the new line will provide the power used on the west side of the river, and it was therefore an important work.

ROAD OIL NEEDED FOR MUNITIONS ITS MANUFACTURERS SAY

Several of the manufacturers whom the Council asked for quotations on road oil have declined to submit prices, and have suggested that the city should reduce to a minimum its purchases of this oil, because it is needed in the manufacture of munitions.

The Imperial Oil Co. wrote that it was too valuable as a fuel. When their oil tanks arrive from Mexico they may forward a price-list.

The International Petroleum Co. of St. Catharines quoted 14.38 cents an imperial gallon for 40,000 gallons.

Tarvia B was offered at 13 3-4 cents.

Ald Edgar stated that the city might be able to dispense with oil this summer, but the rest of the Council foresaw endless complaints from citizens in that event.

Mayor Duncan stated that three weeks ago, when the weather was at freezing, several men asked him when the city intended to lay the dust.

Ald. Weir stated that two or three new carts would be required if the streets were to be watered. They would cost $500 each.

The Council plainly favoured the oiling of the streets this year, and the Board of Works was instructed to get more prices.

DENTAL PARLOUR.

Dr. Preston, Dentist, Royal Bank Chambers. Entrance Hunter St. 'Phone 909. 29d-48

PRAISE THE CANADIANS

Men From the Dominion Were in the Forefront at a Critical Juncture—Enemy Is Entrenching

FIGHTING IS INTENSE

(United Press Service.)

(Special to Peterboro Examiner and Toronto Star.)

(By Henry Wood.)

British Army in the Field, April 2. —The French military officials warmly praise the Canadians whose units are fighting with the French near the junction of the Franco-British lines, and who with the French recaptured Moreuil in one of the bloodiest battle charges of the entire war. Moreuil has been re-taken and re-lost twice.

One Canadian unit returning from a broken portion of the British line for the purpose of rejoining the British, arrived before Montdidner.

Learning of the critical situation, they again dashed into action, victoriously assaulting the Germans.

To-day the German advance is checked along all the routes, and the enemy has modified its objectives, aiming merely to capture the railway running southwards from Amiens to Greil and Beauvis

GIGANTIC BATTLE

A gigantic battle is raging between Lassigney and Moreuil for possession of the Amiens railway. The completeness of the check between La Ferre and Montdidnier is shown by the fact that the Germans are now entrenching that portion of their line.

Meantime between Montdidnier and Moreuil the Germans are still fighting desperately.

Women's Auxiliary Held A Meeting Last Evening

FREIGHT CONGESTION DELAYS FURNISHING OF THE VETERANS' CLUB ROOMS.

A largely attended meeting of the Women's Auxiliary to the Great War Veterans was held last evening in the Y.M.C.A. Arrangements have been completed for the furnishing of the new quarters of the Veterans but the arrival of the furniture has been delayed owing to the freight situation

Lieut.-Colonel J. Mills gave an instructive address on the methods employed to feed and supply an army in the field.

It was reported that the canvassers for the various districts have not all completed their work but as soon as the returns are all in a financial statement will be prepared for the public.

VOTE OF THANKS.

A hearty vote of thanks was extended to Mr. Schneider for the use of the Strand Theatre on March 13th, when a large sum of money was realized which will go towards the furnishing of the lub rooms of the Great War Veterans.

Mrs. Staunton, Mrs. Whittaker and Miss Robinson were appointed representatives to the local Council of Women.

The winners of the two crochet yokes were Miss McGregor and Miss Rena Johnson.

DIED.

WEIR.—On March 27th, Anne Weir, B.A., daughter of the late James and Susan Weir, of Forest. The interment took place on March 29th, at Arkana.

IN MEMORIAM.

In loving memory of my dear mother, Mrs. Elizabeth Guthrie, who died September 25th, 1917, aged 72 years:

No more we see her in our midst,
No more her voice we hear,
For death has been and stole away
The one we loved so dear.

—William John Guthrie.

Evening Examiner

Phones—Editorial 1601, Business Office 1600 Private Branch Exchange to all Departments.

CIRCULATION RETURNS

Week Ending March 30, 1918.

Monday.... 5,700 | Thursday . 5,700
Tuesday.... 5,700 | Friday ...
Wednesday. 5,700 | Saturday . 5,825

Total for week 28,735

DAILY AVERAGE 5725

Daily average for Feb., 1918 5701

The Daily Examiner is a member of the Audit Bureau of Circulations and all books and circulation records are audited by the Bureau's officials.

SWORN TO AND GUARANTEED

The Examiner is a member of the Audit Bureau of Circulations.

The Daily Examiner, published every lawful evening, Sundays and Holidays excepted, by The Peterborough Examiner Limited. Office 418 George Street.

The Weekly Examiner, published Thursday morning.

The subscription price of the Daily Examiner is $4.00 per annum; that of The Weekly, $1.00.

U. S. REPRESENTATIVES.

Chicago, Ill.—W. H. Stockwell, 429 Peoples' Gas Building.

New York.—Chas. B. Miller, 225 Fifth Avenue.

Advertising rates on application.

R. M. Glover, Managing Director.

"Peterborough Presents Possibilities Unsurpassed."

TUESDAY, APRIL 2ND, 1918.

BATTLE LINE MUST NOT WANT.

Do you realize what a German peace would mean to Canada?

Germany covets our natural resources—our agricultural and mineral wealth, our forests, our fisheries, everything that is Canada's.

Germany won't be satisfied with European territory, with teeming masses, wrangling factions and depleted natural resources. She wants colonies—big, thinly-populated countries in temperate zones for her sons and daughters to go to propagate their kind.

The Kaiser would sacrifice millions of Germans to-morrow if he thought that by so doing he could set foot on Canada's shores as Conqueror.

And what's more, the Germans would offer themselves for the sacrifice, so great is their subjection to the military ideal.

The only thing that balks German ambition is that battle line from the North Sea to Switzerland — and the British Navy.

The only thing that sustains our men on land and sea—is food.

What are we, each one of us, prepared to do to insure that food supply?

COL. LABATT'S CASE.

How can a man who is adjudged by a Medical Board as having sustained 100 per cent. disability while on active service, carry on the duties of Pension Commissioner at $5,000 per year is a question that has been puzzling many people, especially returned soldiers since the case of Col. H. H. Labatt of the Board of Pension Commissioners was brought into the limelight in the House of Commons by Mr. Devlin, M.P.

Col. Labatt went overseas early in the war, spent a short time in France—three weeks it is stated—was invalided home, suffering from heart trouble and a Medical Board gave it as their opinion that he was completely disabled, marking his disability at 100 per cent. which meant a pension of $2,130 a year for the Colonel. That was pretty generous treatment as very few soldiers who are troubled with affection of the heart have been able to secure a complete disability. On top of this Col. Labatt, although pronounced totally disabled, steps into a ten-year appointment as Pension Commissioner at a yearly salary of $5,000, making his total revenue per annum $7,130. Of course the fact that he is a brother-in-law of Hon. Dr. Reid, Minister of Railways, may not have had anything to do with the munificent treatment Col. Labatt has received.

Other returned soldiers who have been granted small disabilities have a right to expect from the Pension Board a measure of the generosity accorded to Col. Labatt.

MR. GUISE-BAGLEY'S CONVERSION

"I have the question very much at heart how the Allies are to be fed and consider that a man that can raise 1,000 bushels of grain gives more service to the Empire than if he went to England to train for a soldier."

The amazing point in connection with the sentiment quoted above is that they are the views as now expressed of Mr. J. Guise-Bagley, who was Capt. Burnham's agent in the recent election. Mr. Guise-Bagley's conversion on the food question is of very recent origin apparently, for at no time in the campaign was his voice raised or his pen employed in support of the principle that greater production was of supreme importance in Canada's war efforts.

Perhaps Mr. Burnham's official agent in the December contest is suffering from qualms of conscience. He knows that the country was assured that farmers would not be selected and that if any were drafted in error the Minister of Militia would see that they were exempted. He knows this because before the election he took the matter up with the Minister of Justice and was assured on these points.

Now he is finding out that pledges made during an election campaign are not always reliable, as his letter, published elsewhere in to-day's issue, admits. Mr. Guise-Begley quotes the Minister of Militia as saying that he had not discharged a single man, and the Minister's Secretary is given as authority for the statement that the Leave of Absence Boards are not to overrule the decisions of the Central Appeal Judge which does not leave them with much power to better the condition.

Is Mr. Guise-Bagley's activity now, as evidenced by his visit to Ottawa and his preparing of petitions to be regarded as inspired by remorse?

THE LAST MAN.

That more Canadians will be called to the colours and that the men of Class 2 may soon be drafted would seem to be evident consequences of the appeal from Premier Lloyd-George received by the Governor-General. The British Premier's splendid tribute to the valour of Canadian troops and to the necessity of getting more of them overseas was as follows:

"I have been inspired during the past week with the constant news of the dauntless courage with which the Dominion troops have withstood the desperate assaults of vastly more numerous German troops. This battle shows that the Empire has reason to be proud of all its sons. Our armies cannot have too many of these splendid men. As already announced, we proposed to ask Parliament to authorize immediate measures for raising fresh forces. I would also urge the Government of Canada to reinforce its heroic troops in the fullest possible manner and with the smallest possible delay. The struggle is only in its opening stages, and it is our business to see that our armies get the maximum measure of support that we can give them. Let no one think that what even the remotest of our Dominions can now do can be too late. Before this campaign is finished the last man may count."

To give effect to Lloyd-George's appeal for the reinforcement of Canada's forces in the fullest possible manner, and with the smallest possible delay, a more vigorous administration of the Military Service Act will be necessary. So far, the first class has yielded a disappointingly small number of men for the army, although the totals will be increased as temporary exemptions terminate and appeals are disposed of. From Quebec alone should come some thousands of troops when the Appeal Judge wades through the appeals with which his court is congested.

Lloyd-George's statement that the last man may count, however, brings it home to the married men of Class 2 that their call to the colours may not long be delayed.

OFFICIAL MISTAKES.

One of the chief grievances that the wives and dependents of soldiers have to contend with, is the tendency on the part of officials at Ottawa to make mistakes in regard to assigned pay and separation allowances—errors that require much time to correct owing to the red tape which exists to super-abundance in the departments. Mistakes will occur under the best of systems, and in the early days of the war were excusable, but Canada has been in the struggle for three years and eight months now, and it is only reasonable to expect, at this late stage, that errors will be reduced to a minimum, and that such mistakes as occur will be rectified.

Here are a couple of typical cases The Examiner has come across recently. The wife of a Peterboro soldier, whose husband is on duty in France, received in February last a cheque marked "Assigned pay and separation allowance." So far, so good, but the cheque was only for $15.00, which was her assigned pay alone, the $25 separation allowance being missing. She wrote several letters complaining about the matter, but received no answer. And when March came along the process was repeated. Another $15.00 cheque arrived again marked "Assigned pay and separation allowance." The result is that for the two months this soldier's wife has been expected to live and support her family on $30 assigned pay, and the Patriotic Fund allowance, while the Government owes her $50.00 separation allowance.

Here is a second, and a different kind of error on the part of officialdom: A local man employed by one of the Government departments here enlisted for overseas service in 1915. As a Government employee, he was entitled to half a year's pay each year of his service, as well as to his military pay, and on this account the usual separation allowance should not have been paid. However, the separation allowance was sent regularly to his wife, who was not aware of the fact that she was not entitled to this grant on account of the other circumstances. For over two years Ottawa has continued to pay the separation allowance. The sequel came last week when the officials discovered that an error had been made and sent the wife a letter informing her that she owes the Government a sum in excess of $500.

Such mistakes are bad enough but the manner in which letters sent to the departments are ignored, is infinitely worse. It seems to be difficult for soldiers' wives to get any explanation from the departments when there are errors to be rectified. If they go to a Member of Parliament, or to the Great War Veterans' Association, or the Patriotic Fund officials, it is possible to get some satisfaction from Ottawa, but such a step should not be needed. Surely women who have bravely allowed their husbands to go overseas should be treated with the courtesy of a reply to their letters at least. The officials at Ottawa cannot be so much overworked that they cannot find time to answer the communications of the relatives of our boys overseas.

EDITORIAL NOTES.

Quebec young men may not want a chance to win the Military Cross, but they are liable to make the military cross if they persist in their tactics.

Although the Canadian corps, as a whole, has not been engaged in the great battle on the western front, Canadians have done splendid work. The Canadian cavalry assisted in the capture of Moreuil. Canadian artillery helped to stop the attack on Arras, and Canadian armoured motor cars distinguished themselves in the fighting south of that point.

The regulations prohibiting the importation of automobiles and jewellery will not bother newspaper men very much.

NEW METHOD
CARPET CLEANING

Mr. R. M. Beach has installed a New Twentieth Century Carpet Cleaning Department in connection with his business.

For cleaning carpets, rugs, and mats, this method will remove all dirt and stains, raise the nap, brighten the colours, disinfect and make moth proof in one operation.

A BOON TO HOUSEWIVES

Special attention given to Halls, Club Rooms and Churches. Carpets cleaned on the floor, without being taken up. Come and see samples of work o[illegible] us up.

R. M. BEACH
177 Charlotte Phone 250

SOCIETIES

CHILDREN'S AID SOCIETY
of
Peterborough City and County
For the Care of neglected and ill-treated children.
Children for Adoption.
G. W. POWELL
Assistant Secretary and Inspector
418 George Street.
'Phone 1249 Office Hours, 8 to 6 p.m.

WHAT OTHER EDITORS SAY

Costly Real Estate.

(Toronto Star).

The Germans are paying a tremendous price per acre for a merely temporary use of some French soil. It is probably the highest rent ever paid for vacant land in the world's history.

Would Be Unanimous.

(London Advertiser).

Regina Rotarians express disappointment with the Union Government's failure to deal energetically with war problems. If everyone would express an honest opinion, the expression would be unanimous from the nation.

The Royal Wanderers.

(Kingston Whig).

Society note: Ex-Czar and family have closed their winter home in Siberia and have gone to the Ural mountains to spend the summer. They have taken with them a new phonograph record entitled: "Where Do We Go From Here, Boys?"

Will Soon Forget It.

(Hamilton Record).

Canadian farmers condemn daylight-saving without having given it trial. In eleven countries where it has been tried the farmers as well as the rest of the people favor it. After it has been in effect in Canada for a little while the farmers will forget all about it.

Her Chief Distinction.

(New York Herald).

When Mother's Day rolls around some German women are sure to recall the significant fact that the Kaiserin is the only mother in all Germany able to boast the possession of six sons, strong and husky — and untouched.

The Kaiser Takes the Cure.

(New York Life).

The Kaiser, it is reported, has transferred his headquarters to Spa, the Belgian watering place, so that he may take the cure there for a short time. Taking the cure at Spa, as we understand it, consists of bathing a couple of times a day and drinking several quarts of funny-smelling water. This sort of treatment will not cure the Kaiser of his chief sickness for it only cleanses the body. The Kaiser needs to cleanse his soul, which is very foul indeed, and his reputation, which is as soiled and diseased as any reputation of which we have any knowledge. A few million years of bathing in bell-fire may cleanse the former; but his reputation will remain incurable until history ceases to be written, read and taught.

Hard Luck Cases.

(Kingston Standard).

Now that it costs 35 cents for a hair cut, the poor bald-headed men who have only a little fringe around the back of their head are up against it worse than ever because they have to pay just the same as if they possessed a full-grown crop of hair. Fate deals unkindly with some individuals.

BOARDERS WANTED

BOARDERS WANTED—ACCOMMODATION for boarders, convenient to Quaker Oats. Apply Examiner for address. 3d-77-737

NOTICE

VERY FINE EDUCATIONAL OPPORTUNITY for a number of bright, ambitious girls. Apply Box 2641, The Examiner. 3d-75-657

TEACHERS WANTED

WANTED—TEACHER FOR S. S. NO. 5, Douro, to commence duties after Easter holidays. Second-class Normal training required; Catholic preferred. Apply stating salary expected, to John A. Crowe, R. R. No. 4, Lakefield, Ont. 3d-75-616

LOST

LOST—BUGGY RUG, NEAR LOCK'S Bridge, Friday night. Finder leave at Akey's Livery. 3d-76-707

LOST—SMALL BLACK HAND SATCHEL, between McDonnell and Charlotte Sts., on George street. Finder leave at Examiner Office. 2d-76-694

WANTED

WANTED—SMALL HOUSE; REASONABLE rent, by April 22nd. Apply Box 704, Examiner. 3d-76-704

WANTED—RETURNED SOLDIER WANTS job in City. Willing worker. Apply Box 705, Examiner. 6d-746-77

WANTED—A FIRST-CLASS COOK FOR Commercial Hotel. Best of wages. Apply British Hotel, Cobourg. 3d-76-686

WANTED—FURNISHED ROOM OR APartment. Central location. Single Commercial Traveller. Apply Box 743 Examiner. 3d-77-743

WANTED TO RENT—BY FIRST OF MAY, Modern house. Apply Examiner Office for address. dtf-70-521

WANTED—TO BUY — HOUSE AND LOT, $200.00 down; balance in monthly payments. Apply Box 662, Examiner. 3d-75-662

WANTED — UNFURNISHED ROOM TO store furniture for five months. Apply by letter—675 Bethune St. 6d-75-659

WANTED — TO RENT — FOR MARRIED couple, two or three unfurnished rooms, near C. G. E. Address Box 658, Examiner. 3d-75-58

WANTED — DRESSMAKING, AT 434 1-2 George Street (Up stairs). 6d-623-74

WANTED—MUSKRAT SKINS. HIGHEST price paid. Simmons Fur Co., 180-2 Simcoe street. dtf-60-304

WANTED—1 H.P. MOTOR, A.C., 110 VOLTS, single phase, 60 cycles, in good condition. Apply at Examiner office. dtf-44

WANTED—TO RENT, BY APRIL 25TH, small house for married couple, with no children. Must be in good locality and reasonable rent. 'Phone 1745 or Box 534. 3d-7-534

WANTED — CANVASSERS FOR LATEST patented Spring Cleaning labour saver. Sells on sight. Large commission.—WOOD MOP COMPANY, Ltd., 36 St. Peter St., Montreal, Que. 6d-73-5582

Notice to Creditors

In the Surrogate Court of the County of Peterborough.

IN THE ESTATE OF WILLIAM McMASTER, late of the City of Peterborough in the County of Peterborough, Gentleman, deceased.

NOTICE IS HEREBY GIVEN pursuant to Chapter 121 R. S. O., 1914, that all creditors and others having claims against the Estate of the bove named William McMaster, who died on or about the twelfth day of January, A.D., 1918, are required on or before the tenth day of April A. D., 1918, to send by post prepaid, or deliver to the undersigned Solicitor for Lee Cobb and Robert Morrison, the Executors of the Last Will and Testament of the said deceased, their christian and surnames, addresses and descriptions, the full particulars of their claims, the statement of their accounts and the nature of the securities (if any) held by them respectively.

AND NOTICE IS FURTHER GIVEN that after the said tenth day of April, 1918, the said Executors will proceed to distribute the assets of the Estate of the said deceased among the persons entitled thereto, having regard only to the claims of which they shall then have received notice, and that the said Executors will not be responsible for the said assets, or any part thereof, to any person, persons or corporation of whose claims notice shall not have been received by them at the time of such distribution.

DATED the twelfth day of March A. D. 1918.

A. E. DIXON,
357 1-2 George Street, Peterborough, Ont.
Solicitor for said Executors.
5d-13-19-26-29

SITUATIONS WANTED

RETURNED SOLDIER OR PATRIOTIC man or woman to distribute war literature. We will pay you at least $120.00 Unusual opportunity for money-making. Winston Co., Toronto. 6d-t-t-s-71-562

FOR SALE

LAUNCH—21 FOOT, 6 H.P., GOOD TOP for sale, cheap. Apply Examiner for address. 3d-75-682

FOR SALE — SEED OATS — MARKUS wheat; also Irish Cobbler potatoes. Apply Peterborough Creamery. 3d-77-673

FOR SALE—COAL STOVE—ART SOUVENir; baby buggy; gas plate; electric iron. Apply 305 Margaret. 3d-77-726

FOR SALE — SEED OATS — MARKET wheat; also Irish Cobler potatoes. Apply Peterborough Creamery. 3d-75-673

FOR SALE—A WAGGON, WORK BENCH, and movable hen house Apply 177 Edinburgh Street. 1d-77-736

FOR SALE—A FEW "WEDDAL" VACUUM Washers; no rubbing required. Call and see. Will clear at 60c each. Regular price, $1.75. 535 Albert St. 3d-77-721

FOR SALE—FORD NON-SKID TIRES, 30 x 3 1-2—$15.00. New stock. Banks' Garage. 6d-75-655

FOR SALE—LADY'S BICYCLE, NEARLY new; also phano-cased organ in good condition. Price reasonable. Apply 251 Prince Street. 3d-77-744

FOR SALE—12 SINGLE COMB ANCONA pullets; 1 Ancona cock. Sheppard Starr also 2 hen houses. Apply 496 McDonnel street. 3d-77-725

FOR SALE—LAWN TENNIS NET, VERandah table, two arm chairs, vacuum cleaner. All first class, at 685 George Street. Phone 956. 3d-76-712

FOR SALE—WALNUT SIDEBOARD, WRITing desk, Congoleum Rug, Heater. Apply 196 Reid street, between 7 and 8 p.m. 3d-77-722

FOR SALE—BUFF LEGHORNS. HATCHing eggs from extra laying strain. $1.00 per setting. Address Arthur Holden, Peterborough R. R. 6. 12d-76-711

FOR SALE—GOOD PANDORA KITCHEN range, brass bed, two large rugs, expensive fumed oak dining room set. Apply 208 McDonnel street, mornings or evenings. 3d-76-710

FOR SALE—MILK ROUTE—APPLY WM. Browne, Box 674, Peterborough. 'Phone 581. 6d-76-669

FOR SALE—CHEAP — FIVE PASSENGER Overland touring car; self starter. All safety tread; Goderich tires. One extra tire, in good running order. Apply Examiner for address. 3d-77-724

FOR SALE—17 BARRED ROCK PULLETS and yearling. All laying. Also Raspberry Canes and Black Currant Bushes. Raspberry, $3.50 per hundred; currants, 10c each, two years old—W. Welsh, Chemong Road. 3d-76-697

FOR SALE—ONE HEAVY BAY HORSE, weighing 1640 lbs., 7 years old; 1 horse, (bay), weighing 1,200 lbs; 1 express rig, pair of carts and cart harness, 1 express sleigh and express harness, all complete. Apply Sandy O'Brien, 450 Driscoll Terrace, East City. Must be sold. Owner going away. 3d-76-1w14-705

FOR SALE—TWO COWS—JERSEY and Ayrshire. Apply Wm. Wheeler, Spenceley's Lane. 3d-76-716

FOR SALE — CABINET GRAMOphone with records, in first-class condition. Reasonable for quick sale.—497 Dickson street. 3d-76-717

FOR SALE—A THOROUGHBRED REGISTered Shorthorn Durham Bull; rising three. Quiet. For address, apply to Examiner Office. 3d-77-748

MACHINIST—FOR SALE — 6 VOL. SET Modern shop practice, leather bound, cheap. Also Singer ring spool Sewing Machine drop head. Nearly new. Range, with hot water front and reservoir, nearly new; big book case with glass doors. New "Perfection" coal oil stove, with oven complete; used a few months. Apply by letter, Box 745, Examiner. 3d-77-745

HELP WANTED—MALE

WANTED—BOY FOR SOUTH WEST END Route. Apply Examiner Office. 3d-75

WANTED—FIRST-CLASS LATHE PLAINers and Boring Mill hands. Rate 39c per hour. Apply Canadian General Electric Co. 6d-490-96

WANTED — TWO BOYS WHO HAVE passed the Entrance examinations, to learn a trade Apply Box 1167, Peterboro P. O. 3d-641

BAKER WANTED—APPLY T. GILgour & Son, 213 Dublin. 6d-76-720

WANTED— A BOY TO DELIVER parcels. Apply 261 Charlotte St. 3d-75-687

HELP WANTED—Female

WANTED—WASH WOMAN BY THE DAY. Apply 560 Weller Street. 3d-77-739

WANTED—DINING ROOM GIRL. APPLY King George Hotel. 3d-76-702

SALESLADY WANTED — GOOD, STEADY position. Experience preferred. Apply 422 George Street. 3d-729-77

WANTED—GOOD GIRL. APPLY EXAMINER for address. 3d-76-706

WANTED—A GOOD GENERAL SERVANT Apply at 422 Rubidge street. 3d-75-681

WANTED—GIRL OR WOMAN TO ASSIST mornings in light housework. Small family. Apply 97 Robinson street. 3d-76-714

WANTED — HOUSEKEEPER TO GO TO Country. Apply Box 655, Examiner. 3d-75-655

WANTED—WOMAN FOR CLEANING, TO work by day. Apply Montreal Hotel corner King and Aylmer. 3d-75-671

WANTED — SEVERAL BRIGHT YOUNG ladies for ten weeks' special work. Write Box 2640, The Examiner. 3d-75-657

EXPERIENCED SERVANT WANTED FOR small family. Must be competent for general household work. Apply after 7 in the evening at 317 Reid street. 3d-77-723

PATENTS

GORDON, WIDDIFIELD & O'BRIEN, Barristers, Solicitors. Patent applications receive special attention. Offices: Cor George and Hunter streets.

LIVE HENS WANTED

I pay the highest Cash Price for any quantity of good plump Live Fowl. Call or write

S. Cohen, 189 Charlotte

Peterborough's Real Estate Market

Everyone interested in Real Estate should read "The Daily Examiner" for Wanted and For Sale Ads. It will be found a profitable habit. There's a moral for buyers and sellers alike.

Before Buying or Renting Take a Good Look at These Houses

REAL ESTATE SNAPS

$2000.00—Seven roomed house; three-piece bath. West Side. Terms to suit.
$2200.00—Seven roomed house, three-piece bath. Close to C. G. E. Terms.
$2500.00—Seven roomed house, three-piece bath; furnace; hardwood floors. West Side.
$5,300.00 — Seven-roomed house; three piece bath furnace large lot. Strictly residential. West Side.
$1850.00—Six-roomed house; three-piece bath. $200.00 down. 6 per cent on balance.

H. J. McCANNAN, 140 Simcoe Street PHONES 749—772

FOR SALE

FOR SALE — EXCEPTIONALLY WELL built, eight-roomed house, 47c Cedar St. double lot; all conveniences, except furnace. Price $3,550. Apply on premises. 3d-75-672

FOR SALE — HOUSE, CENTRAL LOCATION; will cost you $1,400. No taxes, nor fire insurance. Let me explain. To pay $300 down; balance, half yearly payments. House has six rooms, light, water, one-piece in bathroom. Speak quickly.—S. H. Mitchell, 239 Reid street 6d-611-73

FOR SALE — THAT VERY DESIRABLE property, at 528 Gilmour St. Lot 100 ft. frontage by 196 ft. deep. Large modern 10 room brick house; beautiful lawn. Brick garage and stable at rear. Easy terms. Apply D. R. Fleming, 307 Boswell Ave., or 'phone 709, 8 to 6. 6d-603-73

FOR SALE—THREE ACRES FINE LAND, high and sightly, overlooking city. Suitable for building lots and market gardening. Owner leaving city and will sell cheap. Cash or time. Address Box 703, Examiner. 6d-76-1w14-705

TWO STOREY RED BRICK HOUSE—double parlor, dining room and kitchen furnace, gas, 3-piece bath, hardwood floors. This property is very central and finely located. Price only $3,600.00.

TWO STOREY RED BRICK HOUSE, FULly modern on Maitland Ave., will be sold very reasonable as the owner has other property if you are looking for something right, get this beautiful property. Only $3,500.00.

Come in for information or 'Phone appointment.

Peterborough Realty Co.
124 Hunter St. Phone 242

TO RENT

TO RENT—FURNISHED BEDROOM AND Kitchen, with gas. Apply Examiner. 3d-75-660

TO LET—UNFURNISHED APARTMENTS, bright and warm, verandah and balcony. Apply 687 George. 3d-75-679

TO LET—COMFORTABLE, SMALL HOUSE —light and water. Apply 687 George St. 3d-75-679

FURNISHED BED ROOM AND SITTING room, combined, to rent. Two young men or two young ladies preferred. Call at Examiner for address. 3d-75-672

TO LET — FURNISHED ROOMS. FOR RENT—NO. 387 WATER STREET, suitable for store or office, immediate possession. Apply 437 George street. dtf-86

TO RENT—FURNISHED ROOMS, WITH privilege of light housekeeping. Conveniences. Apply Examiner for address. 3d-75-661

TO RENT—ROOMS TO RENT—CENTRAL. Apply Examiner for address. 12d-65-364

TO RENT—SEVERAL FURNISHED ROOMS Pleasant locality. Conveniences. Central. Apply to W. J. Middleton, 526 Water St. 3d-75-679

FOR RENT—NO. 387 WATER STREET, suitable for store or office, immediate possession. Apply 437 George street. dtf-86

TO RENT—BUSINESS STAND, WELL LOcated for confectionery, ice cream, groceries. Easy terms. Also garage. Apply Post Office Box 858, Peterborough. 4d-77-616

TO RENT— SHOP NO. 464 AYLMER ST., Peterborough. Suitable for small manufacturing plant or good garage. Apply for particulars to J. R. Metheral, 474 Aylmer Street. 28-65-351

TO RENT—WAREROOMS IN GRAND CENtral Building, formerly occupied by Mr. John Edgar, immediate possession. Apply 437 George Street.

TO RENT—HOUSE TO RENT, 389 Queen street—$24 a month. Apply D. J. Lundy, 95 Hunter street. dtf-63-319

TO RENT—APARTMENT—UP-TO-date; heated, gas stove, stationary tubs, sink, bathroom. Tenant leaving town. Apply 526 Water St. 3d-75-636

TO RENT—ROOMS FOR LIGHT HOUSEkeeping. Apply 570 Bolivar street, City. 3d-76-701

TO LET — ROOMS FOR LIGHT HOUSEkeeping. All conveniences. Apply 273 Dalhousie Street. 3d-76-692

TO RENT—LARGE BEDROOM, SUITABLE for one or two gentlemen. Central. Apply at Examiner Office for address. 6d-77-749

AGENTS WANTED

AMAZING SELLER — TABLETS THAT wash clothes spotlessly clean without rubbing. Promise to solicit orders with ten cents will bring samples for four washings. Make dollar an hour. Bradley's Co., Brantford, Ont. 12d-71-602

PERSONAL

PRIVATE CLUB
MARRY RICH—HUNDREDS ARE ANXIOUS.
ENCLOSE STAMPED ADDRESSED ENVELOPE TO
E. P. ISHERWOOD,
ISHERWOOD P.O., ONT.

TORONTO METAL Co.

Dealers in all kinds of Metals, Scrap Iron, Bottles and rubbers. Also all kinds of Bags. Highest prices paid for Second-Hand Clothes and Furniture. Bags, 4 to 4 1-2c per lb. Rubbers 1 1-2 and 3c per lb.—4

Lansdowne St., Peterboro

'Phone 654

FOR SALE

A good eight-roomed, solid Brick House; shingles in mortar; 3-piece bath room, on Lock street. Lot is 85 x 100, more or less. $2,500 cash, or easy terms, or will trade for smaller house. By—

T. WALKER & CO.
377 Park Street Phone 1002

W. C. AUSTIN'S LIST

FOR SALE—7 room brick house, Charlotte street. Modern. Excellent locality. Warm house. $3,400. Part cash.

8 room solid brick house, central, north. Modern conveniences. Hardwood floors. Lot 100 x 160. First class garden, with raspberries, currants, gooseberries, few apple trees. Chicken house. Only $4,000; a decided bargain

TO RENT—One large modern house. Centre of city, with all conveniences and garage, and two sm[illegible] houses. Not yet rented.

W. C. AUSTIN & CO.,
163 Hunter street. 'Phones 70 and 210.

HOUSES FOR SALE

622 George street—Modern, adjoining residence of V. Eastwood.
558 and 560 Water Street—Modern, except furnace.
316 Maitland Avenue—except furnace.
116 Gladstone Avenue—except furnace.
21 Park Street—convenient to factories and cars.
Also a square piano by Haines, N.Y., in A1 condition—a bargain.
All the above properties are convenient to street cars, are in good state of repair and will be sold on easy terms.—Apply

R. W. REID
560 WATER STREET

AvoidPaying Rent

OWN YOUR OWN HOME and improve it for yourself. If your means are limited, I am in a position to arrange favourable terms at very moderate prices for comfortable homes in desirable localities.

Call in at 3-7-2 Water street, and talk the matter over with me.

I am also offering more expensive and entirely up-to-date homes in some of the best localities in this city, at prices that are decidedly right. A call will convince you. Others have profited thereby. Why not you?

M. H. QUINLIN
372 WATER STREET. 'PHONE 822.

FARMS! FARMS!

And greater production. This is what the present is calling for. Are you looking for a good farm proposition? Call in at 372 Water St.. I can suit you in locality, quality, price and terms.

W. H. QUINLAN
Phone appointment 822. 372 Water

Garden Planters and House Renters

Planting gardens you do not own is like renting houses; you are making rich men richer. Own the lot you plant. Every hour's work on it will increase its value. You can get a lot from me on such easy terms that anyone can buy. With a lot secured a house will soon follow.

NOW IS THE TIME to see me and I will help you to OWN YOUR HOME. Come in or send your wife. FOR PARTICULARS—

T. Hurley

Cor. Stewart and Hunter.

Dance in the Conservatory

The dance last night in the Conservatory of Music given in aid of the 57th Regiment Band, was a charming little affair. Musgrave's music left little to be desired; and the young people regretfully heard the National Anthem at 2.30 this morning. Some of those who attended were the Misses Elva Jackson, E. Lawless, B. Heard, J. Girard, L. and C. Shevlin, Daisy Stocker, Isabel Baird, Vera Knox, Margery and Norah Hatton, Genevive and Marie McCarthy, Mamie Cottingham, Herbertson, Helen MacLaren, Marion Harstone, Ruth Robertson, Phyllis Robertson, Esme Aylmer, M. F. and G. Gladman, Gertrude Weir, Helen Bulmer, Genevive Bulmer, M. MacDonald, M. Fanning, Elva McIntyre Grace Primeau, Kathleen Byers E. Vincent, M. Lynn, Mr. and Mrs. Fred Hall, Mrs. H. Deeks Robertson, Mr .and Mrs. Bletcher, Mrs. Birks, Messrs. P. Girard, Marvin Knox, Eddie Pethick, Jim Garvey, Wallace Rhind, Harold Jobbitt, O. Gliddon, Frank Johnson, E. Sheehan, Charlie Lapp, Gordon Matthews, P. Spratt, Roy Byers, John Crane, Herman Whiteroft, F. Franks, Stewart Henry, Harold Huff, Chalmer Nicholls and A. H. Stratton, Lieuts. Meredith and Douglas Huycke and Reg. Stratton.

With Other Councils

Will Not Withdraw Order.

At a special meeting of the Chatham board of health the board refused to grant a request made by a committee of the city council and a committee of the Mechanic's Board of Trade that the order that all children be vaccinated before going to school be lifted.

Chatham is Growing.

The return made by the Chatham assessors shows an increase of $28,750 in assessment and an increase of 360 in population in ward 4. Other assessment has not been completed yet. Ward 5, which was reported a couple of weeks ago, also showed an increase.

Mayor Overrules Police Chief.

"The people of Canada have every reason to be thankful that they trusted you in a vastly bigger game of chance," said Mayor Macbride, of Brantford, in a letter to the secretary of the Great War Veterans' Association authorizing the raffle for a piano, which is being conducted by the returned men of the city. Objection to the raffle had been made by Chief of Police Slemin.

Good County Record.

Chatham and Kent county will have a very valuable record of men who have served in the present war. Capt. Y. Ross Robertson is in charge of the work, and a complete record is being made of every man who enlisted from the city and county. Nurses, A. M. C. and physicians are also being recorded. The record shows full details and as far as possible a complete military record and a photograph. The city and county are joining in the expense.

Economize on Heating.

Alterations in the present heating system at the Stratford Collegiate Institute, whereby in milder weather the entire school could be heated from one boiler instead of requiring the two, have been decided on by the collegiate board.

Will Not Investigate.

The Provincial Boards of Health will have nothing whatever to do with the investigations into events following the smallpox outbreak in Chatham, and this point was made clear by Dr. McCullough over the long-distance phone when apprised of the resolution passed by the council asking that an officer be sent to Chatham to conduct an investigation.

Against Daylight Saving.

At a meeting of the Middlesex County Council to discuss greater production the members went on record as being strongly against the daylight saving proposal, believing it to be most detrimental to farming interests. An organization to boost production will be formed in every township. Warden Graham deprecated the lack of co-operation between city residents and farmers and urged them to get together and help in the great needs of the present time.

Feed Garbage to Hogs.

Simcoe—A committee of the county council will inquire into the feasibility of feeding hogs at the industrial farm, utilizing garbage from the town for food.

Waterloo County Active.

Waterloo County will co-operate in the Dominion-wide campaign to increase garden production which is being promoted by the Canadian Food Board.

Voice of The People

Correspondence under this heading containing or involving attacks on individuals, or violent or extreme statements, must, to secure insertion, be signed with the writer's real name, the owner of which thus assumes the responsibility.

To the Editor of The Examiner:

Dear Sir: Your contemporary, the Review, has one of its characteristic editorials in its last night's edition, on the riots in Quebec, and it says:

"This is no time for one or other of the parties to attempt to make political capital out of the situation in Quebec."

Then it proceeds to heap coal on the fiery furnace of hate and distrust for political purposes, when it says:

"But Bourassa's influence with his people could have been offset by leaders in that race higher in authority and possessed of more prestige than he, if they had chosen to exert themselves instead of standing passively b[illegible]d wa[illegible]ng him fan the spark i[illegible] a flame."

Wouldn't that gall you!

Bourassa, the man who elected the Conservatives in 1911, the platform companion of Hon. Frank Cochrane at North Bay and Sudbury during the election campaign of 1911, to tell the poor Frenchmen of Northern Ontario what a traitor Laurier was to Quebec and the Frenchmen, and how good to them Sir Robert Borden and his party would be!

Oh, no, the Conservative party and the Review sowed the wind in 1911, and are still sowing it, and they must reap the whirlwind.

Yours truly,
CONSTANT READER.

Peterborough, March 28th, 1918.

The Editor, "Examiner."

Sir,—In view of the alarm felt in farming circles in consequence of the Kingston Leave of Absence Board refusing to allow bona fide farmers to go back to the farms in the National interests as food producers, I have been to Ottawa and interviewed the Ministers of Agriculture and Militia, especially the latter, with reference to the letter of the Minister of Justice written to me during the late election campaign, copy of which I reproduce as follows:

"Military Service Branch,
"130 Sparks Street, Ottawa,
"30th November, 1917.

"Jas. G. Guise-Bagley, Esq.
"Peterborough, Ont.:

"Sir,

"Miliary Service Act, 1917.

"I have the honour by direction to "reply to your letter of the 26th ad"dressed to the Right Hon. the Prime "Minister.

"You will have noticed in the Press "of a few days ago that the Prime "Minister pointed out very clearly "that food production of all kinds was "essential, and that **farmers and oth"ers bona fidely engaged in this "work must not be selected.**

"You have doubtless, also noticed "a speech of the Hon. the Minister "of Militia in which he stated that ev"en if those engaged in food produc"tion, such as farmers, etc., were "drafted in error, that on proper proof "to him, HE WOULD SEE THAT "THEY WERE DISCHARGED.

"I think this fully meets the sugges"tion contained in your letter.

"Yours truly,
"E. L. NEWCOMBE.
"Deputy Minister of Justice."

and I put it up to the Minister of Militia that these pledges were not being lived up to by the Government, and informed him that the people are demanding that a fulfilment of the pledges be granted.

The Minister informed me that he had not discharged a single man under the Order-in-Council passed in January last and thought it would be unwise to do so! He had erected the Leave of Absence Boards to investigate and do the work, not by way of discharge, but by way of Leave of Absence, as it was necessary to keep track of the men who if given leave must stick to food production and nothing else, and so long as the National interests were served by these means discharge was unnecessary. He referred me to his Secretary, Captain Tyndall, who informed me that the Department considered the Leave of Absence Boards were not to overrule the decision of the Central Appeal Judge unless new circumstances had arisen since his decision. I argued that the Leave Board should not be fettered by any such regulations as all the Tribunals had to decide was whether the men were to be drafted, and then the Leave Board could decide what to do with the soldier, whether to the trenches or the farm according to where he would be of most service, but he gave me no satisfaction.

I then saw the Minister of Agriculture who expressed great dissatisfaction with the events that are happening at Kingston and elsewhere, and the depletion of the farms, and the loss to the food producing industry, and I understand there are now strong representations being sent from the Board of Agriculture to the Minister of Militia to have the regulations slackened and allow the men back to the farms. And I gathered that the hands of the Department of Agriculture needed to be strengthened by the backing of the Rural population.

I have therefore prepared a petition for signature by the people in the form printed below, and those who want to sign it may do so in the space provided and return to me at once. All that is needed is to cut out the petition and signatures, and the cuttings will all be annexed together and presented to the Governor-General early next week so that before seeding time is on us a change may be made and the necessary help drafted from the army to the farms so as to ensure the spring crop being put in.

The rest may be left to take care of itself. I have no interest in getting any man of military service, but I have the question very much at heart how the Allies are to be fed, and consider that a man that can raise a 1,000 bushels of grain gives more service to the Empire than if he went to England to train for a soldier, especially as so many never get there, and time and money are wasted on them.

If the farmers want to bring this grievance to a head this is their opportunity, and they should send in their signatures at once.

Yours truly,
JAS. G. GUISE-BAGLEY.

To His Excellency the Right Honorable the Duke of Devonshire, K.G., K.C., M.G., G.C.V.O., P.C., etc., Governor-General of the Dominion of Canada—

The humble petition of the undersigned, being bonafide farmers of the County of Peterborough, in the Province of Ontario and the vicinity,

Sheweth as follows:

1. That the County and City of Peterborough have yielded their manhood from the farms and city, and particularly the farms, to the extent of seven per cent. of the entire population for service in the present war and the farming population is thereby in the greatest straits for help. That there is scarcely a farm in the County that is not lamentably undermanned and it is found impossible to obtain labour skilled in the art of agriculture at any price.

2. That under the Military Service Act the farm help that had been left on the farm have almost to a man been drafted for Military Service and that numerous applications by the farmers concerned to the Leave of Absence Board for relief from military service in the interests of food production have been rejected and the men retained in the army because technical regulations fetter the liberty of action of the said Board.

3. That the removal of such farm help, and the refusal of the said Board to allow the farmers to have skilled men is producing a deadlock throughout the County that threatens to dislocate the food production of the greatest part of the farming community, and instead of greater production there will be a diminuition, and in some cases total extinction of food production in the County of Peterborough.

4. That it is of paramount National importance that food be produced in this Dominion to the utmost capacity and it is inimical to the National interests that the said men be taken from food production.

5. Your Petitioners respectfully refer to the pledges given by His Majesty's Prime Minister and Minister of Militia during the late Election Campaign promising that men bonafidely engaged in food production should not be drafted or if drafted would be discharged.

6. Your Petitioners allege that contrary to such pledges many men bonafidely engaged in food production have been erroneously drafted and have not been discharged and the regualtions of the Militia Department have fettered the liberty of action of the Leave of Absence Boards, preventing the investigation of such cases.

7. Your Petitioners submit that a change of policy should be immediately inaugurated, and on the basis of such change cases already heard by the Board should be reviewed.

8. Your Petitioners submit that it takes a number of years to train a man in the art of Agriculture and seeing that there is an insufficient supply of such men already, no skilled man should be refused Leave of Absence when his exemption is asked by a bona-fide farmer whose farm is shown to need the man.

9. That the County Council of the County of Peterborough passed a resolution on 23rd March, 1918, to the effect that:

"This Council resolves that the Minister of Militia be requested to return all skilled labour to the farms now conscripted, until at least the first of June."

Your Petitioners therefore pray that it may please your Excellency in Council to take such action in the premises as will ensure the full investigation of every case of alleged erroneous drafting regardless of any previous decisions thereon, and that all drafted men skilled in Agriculture be immediately returned to the farms on Leave of Absence. And your Petitioners will ever pray, etc., etc.

Signature of Petitioner. Occupation. Address.

THE WEATHER

The month of March this year, perhaps to recompense for the severity of the preceding winter months, had an average temperature higher than usual. The warmest day was the 20th, with 64 degrees. The coldest was the 11th, with 4 below zero. This was the only occasion when the temperature went below zero during the month. The snowfall amounted to 9 1-2 inches; the rainfall to .90 of an inch. The precipitation of the month was not up to the average, but for the winter as a whole, was about 25 per cent. above average. Spring came a few days before the average date; likewise most of the spring birds.—W. P.

Restaurant Stalls Must Go But Council Has Not Ordered It Yet

The Board of Health's recommendations respecting restaurants found the Council entirely responsive last night. The Board's resolution asked that new regulations provide that there shall be no compartments or stalls in restaurants, that each restaurant shall have a separate sanitary lavatory and wash basin for ladies and gentlemen, and that the sleeping apartments shall have a separate entrance from and have no connection with the kitchen and dining room; and that the basement floor shall be concreted.

The Council showed a desire to suspend its proposed new regulations in the case of little eating houses, of which there are only one or two. One of them is on Water street, opposite the Market.

It was suggested that principal restaurants might be designated by mentioning the streets.

Ald. Edgar remarked that there were far too many youths spending their money on late and high-priced meals, and in many instances their money was required at home.

"They don't need them as much as we do," said the South Ward alderman, to the amusement of the Council, but no one offered to buy.

The Finance Committee will deal with the restaurant question and invite the hotelmen to the meeting.

It is proposed to raise the restaurant fee. Five dollars is the present tax; twenty-five was mentioned last night and it may go higher.

SEEDING WILL BE GENERAL THIS WEEK

Former Peterborough Man Writes Optimistic Letter

In a letter received to-day from Mr. Wm. J. Connor of Consort, Alberta, he states that farm work has commenced and seeding will be general this week. The land is in excellent condition and prospects were never better for a good crop.

He also goes on to say that there is enough seed of all kinds in the locality, but none to spare, and that farm help is not scarce.

This is rather an optimistic letter to receive and it will be good news for those who know the seriousness of the food situation.

PAINT SMOKE STACK FOR $60.00.

Incinerator's Iron Pipe Will Be Given Two "Coats."

Tenders for repainting the incinerator's smoke stack were received by the Council last night from M. W. Oldroyd for $70, and E. S. Revoy for $60. The latter price was accepted. A short time ago Revoy quoted $45. The pipe must be scraped and given two "coats."

"ON THE JOB"

The Gillespie Garage

378 Aylmer Street Between Hunter and Simcoe Streets

DISTRIBUTORS OF

Studebaker

AND

Maxwell

Motor Cars

Built Not for Price, but for Quality.

EFFICIENCY, STRENGTH AND LIGHTNESS Are Built Into These Twin Cars

Dealers in Motor Car Supplies and Accessories—GASOLINE, OILS, TIRES, ETC.

REPAIRS Made Practically and Satisfactorily

PHONE 763 PERCY P. HAWN SALES MANAGER

WE HAVE NOW A VERY COMPLETE LINE OF

Easter Shoes

We Have Made Special Purchases for the Easter Trade as Follows:

Ladies' Havana Brown Calf, 8 inch top, laced boots either Leather or Neolin Soles, from.....$5 to $8

Ladies' Fine Havana Brown Kid laced boots, with 9 inch tops, extra fine leather for.....$8

Misses' Havana Brown Genuine Calf laced boots, 8 inch tops, Neolin Soles.....$4

Misses' Black Genuine Calf laced boots, High Cut, 8 inch top.....$3.35

Misses' Black Genuine Calf laced boot, High Cut, 8 inch top, Special line.....$2.75

Men's Mahogany and Havana Brown with Neolin and Leather Soles from.....$5 to $7.50

Boys' Mahogany and Havana Brown with Neolin and Leather Soles for.....$5.50

R. Neill, Limited

Temporary Store, 132 Simcoe Street

BE A REGULAR AT

Our Wednesday Sales

Women's Vests 25c

Short sleeves with lacey ribbon neck. Made of South cotton. Either short or no sleeves.

Union Vests 39c

Have buttoned front, are a heavier weight with long sleeves. Women's or children's.

Lisle Hose 50c

Made of super silk lisle, seamless and well fashioned.. Double top for women. Fairly heavy.

White Feet Sox 35c

The scarcest of scarce sox. Have heavy lisle top with reinforced natural color sole... 3 pairs for $1.00

Hose at 3 for $1

A heavy maco cotton for now. Women's sizes. You will be delighted with their wear and comfort. Per pair..... 35c

Spring Neckwear 75c

Compises all the dainty collar effects shown for Easter. Most needed for your new spring suit.

Silk Gloves 29c

400 pair of 75c silk gloves. Are wrist length, have two domes and double tips. Colors are black, navy, tan and grey.

Corset Snap $1.25

A Crompton corset, noted for grace and comfort. Are splendidly reinforced and have supporters. All sizes.

Newly Trimmed Hats $5.50

By careful costing of materials our workroom have managed to make duplicates of many new Spring $10 hats for to-morrow's selling.

New Coats at $20

Just 20 model coats from a big Fashion House. All clever designs that will emphasize the Elliott buying power.

Underskirts at $1.25

Of lovely heatherbloom quality, smartly made, and the kind that will wear.

1000 Towels per pair 39c

A huck quality, big size hand towel, with colored edges. Only by buying such a huge quantity could we get such a price.

Dainty Muslin Covers 50c

With delicate trimmings of French embroidery and ribbons and lace. They are indeed excellent corset covers.

Smart Serge Skirts $6

With unique arrangement of pockets, and made of a mannish serge that gives your skirt a distinctive look.

Use Pictorial Patterns **ELLIOT'S STORE** During Repair Use South Door

WHERE YOU GET VALUE AND WITH CHOICE

BLUE MONDAY MADE BRIGHT

With an "IDEAL" Water Motor Washing Machine the drudgery of Blue Monday is changed—the machine doing the work in half the time and more efficiently.

A demonstration right in your own home will prove this and will incur no obligation to purchase. See our Window Display.

THE F. R. J. MacPHERSON CO., LTD.

Both 'Phones 386. 176 and 178 Simcoe St.

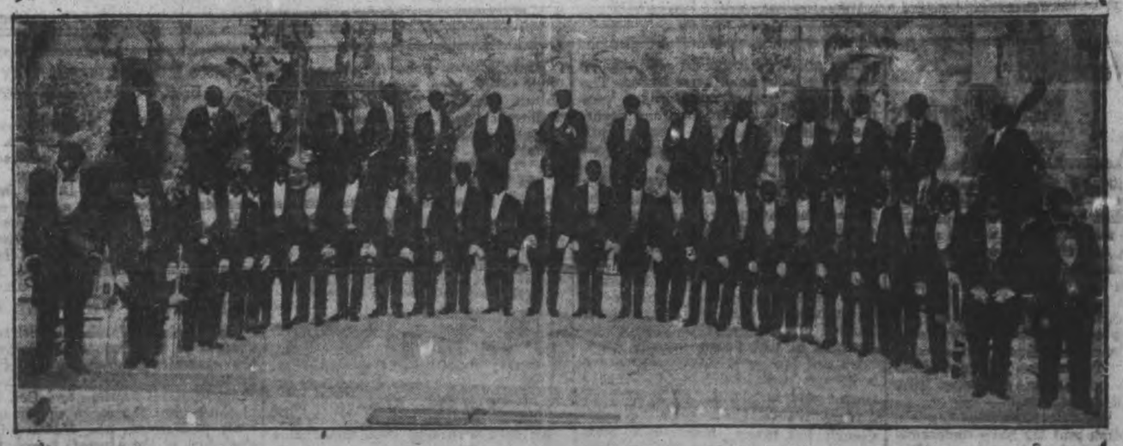

The First Part in Gus Hill's Big Minstrels at the Grand Next Monday, April 8

SEAT SALE OPENS FRIDAY

SPECIAL OFFERING FOR THURSDAY, FRIDAY, SATURDAY and MONDAY, APRIL 5th, 6th, 7th, 8th

55c INSTEAD OF $1.40

12 months' subscription to The Woman's Magazine. Regular price $1.20
The latest issue of the New Idea. Quarterly. Regular price ..... .20
And any New Idea Pattern ..... Free
Total $1.40

All for 55c. Leave your subscription at our Pattern Counter on the above days and save 85c. Mrs. Edgar, representing the New Idea Pattern Company, will be present at our Pattern Department on the above days to meet you and explain to you. This offer is made with special arrangements with the publishers and holds good for a few days only.

Wednesday Bargains

Navy Blue Poplin Suiting $4.00 All-Wool Quality, Wednesday yard $2.89

A one-day Special for Wednesday. 54-inch all-wool poplin suiting, in two shades of navy blue. Heavy weave, good solid body. A most beautiful quality that will tailor splendidly into suits or walking skirts. Regular $4.00. On Sale Wednesday, per yard $2.89

BLACK SILK HOSE—SIZE 8½ ONLY
WEDNESDAY, PAIR 75c

A worth while "Special" in small size silk hose. Black only, unequalled quality. Full fashioned and seamless, double heels and toes, deep lisle garter welt. Size 8½ only ..... Wednesday, per pair 75c

STRIPE & CHECK DRESS GINGHAMS—
25c QUALITY, WEDNESDAY, YD. 20c

Smart new dress Ginghams—in dainty stripe and check designs. Splendid range of colorings, fast dyes, serviceable quality. Regular value 25c. Secure your Gingham needs Wednesday. Per yard 20c

Washable Spring House Dresses $1.69 each

New, smart up-to-date styles in washable dresses, for house or street wear. Stripe and check percales, pretty neat designs. Well made, reinforced seams, adjustable. The quality is good. The fit is fine and the value is great ..... Wednesday $1.69

Poplin Skirts $6.50 each
Very Smart Styles

Sizes for misses and women. Navy and black poplin skirts, smart up-to-date conceptions. Modish styles. One in particular is made with fitted yoke, gathered back and front, fancy pointed pockets. Button trimmed ..... Special for Wednesday. Each $6.50

Trench Coat $22.50

Decidedly original are these smart new models in Trench Coats. Made up in novelty Donegal tweed mixtures and cheviot serge, in navy and Pekin blue, in the much wanted trench style. New arrivals .... Priced at ... $22.50

From the Staple Department

LONSDALE CAMBRIC, YD. 18c

One yard wide. White Lonsdale Cambric. A fine soft quality. Free from dressing and very useful for women's undergarments .. Wednesday, per yard 18c

HEAVY TWILL SHEETING, PER YARD 80c

Imported English sheeting, extra heavy quality, 72 inches wide, closely woven, fine twill, smooth surface. Full bleached .... Wednesday, per yard 80c

DRILL SUITINGS, YARD 40c

For boys' wash suits, heavy quality Drill Suiting, in plain blue, and neat stripe designs ..... Per yard 40c

NURSES' CLOTH, YARD 35c

Plain blue, correct shade for nurses' uniforms, 27 inches wide. An extra good quality ..... Fast color. Per yard 35c

CIRCULAR PILLOW COTTON, PER YARD 45c

Closely and firmly woven from round twisted cotton, 42 inches wide. An extra serviceable quality that will wear splendidly. Wednesday, per yard 45c

OXFORD SHIRTINGS, PER YARD 30c

Imported English Oxford Shirtings. Serviceable qualities. Neat stripe and broken check .. designs. Per yard 30c

Novelty Materials that will Wash

CRETONNE SKIRTING, YARD, 65c

A new novelty material, direct from New York, for summer skirts —Cretonne Skirting. 30 inches wide. Comes in nice range of pretty floral designs. Per ..... yard 65c

BROKEN CHECK VOILES, YD. 40c

Promises to be very popular and are much in demand. These have just arrived, and come in pretty mauve, green and blue checks. Smart and very new. Per ..... yard 40c

LARGEST SIZE FLANNELETTE BLANKETS, PR. $3

A splendid opportunity to buy blankets. White and grey flannelette blankets. Pink and blue borders. Best quality and largest size. These blankets are slightly imperfect, but in almost every case, the imperfection is near the selvage and is hardly noticeable. On Sale Wednesday ..... per pair $3.00

Coutil Corsets

A NEW MODEL, PAIR 98c

Just in for Wednesday's selling—New Model, Coutil Corsets, low bust, long skirt, reinforced across front steels, four elastic hose supporters. Lace trimmed ..... Per pair 98c

Women's Underwear

VESTS & DRAWERS, Gar. 50c

Spring weight, Cotton Vests and Drawers. White only. Vests, V neck and short sleeves. Drawers ankle length ..... Per garment 50c

POROUS KNIT VESTS, 50c

A special clearance of Porous Knit Vests. White only. With or without short sleeves .... law neck. Per garment 50c

Rugs, Marquisettes and Chintz

ENGLISH TAPESTRY RUGS

Extra heavy qualities with a pure wool face. In several Oriental designs and colorings. Size 2¼ yards x 3 yards. The Price, each $13.50

CURTAIN DRAPERIES

Fine qualities of muslins, art muslins, scrims and nets. In a good range of designs. Suitable for bedrooms, dining-rooms or living-rooms. In colors of ecru and white, from 32 to 46 inches wide. The Price, ... yard 29c

SHADOW CHINTZ

This all-over floral design is carried out in the softer tones of rose, mauve, grey and green, on a light ground, and is specially adapted for decorating hall, dining-room or living-room. It is reversible and 50 inches wide ..... The Price, yard 75c

WASHABLE DRAPERY CHINTZ

You will find in these chintzes, dainty floral, stripe and conventional designs and dainty colorings, that may be used for draperies or coverings. 36 inches wide ..... The Price, yard 29c

MERCERIZED MARQUISETTE

A material that is so much used for curtains in living-room, dining-room or bedroom. This is a particularly fine quality with neat hemstitched borders. In colors of ecru, cream and white. The Price ..... yard 39c

"FAULTLESS" CARPET SWEEPERS

A sweeper which in every particular is "faultless." It has a firm body and a strong brush that will clean your rugs perfectly. The Price, .. each $2.98

WHITE HABUTAI SILK, YD. 69c

36 inches wide. White Habutai silk. Very popular for wash blouses. Regular 85c. Wednesday Bargain 69c

WHITE SILK WAISTS, $2.00

White Silk Waists, smart tailored styles, with the new roll collar, turn-back cuffs, pearl button fastening ..... Each $2.00

SCHOOLBOYS' HOSE, PAIR 50c

Extra heavy 1/1 rib black cotton hose for boys. A strong serviceable stocking reinforced where wear is most ..... Sizes 6½ to 10. Per pair 50c

PULL-OVER SWEATER COATS, $6.50

Pure wool, pull-over Sweater Coats, with large sailor collars, in combination colorings. Splendid range of all the much wanted shades. Each $6.50

RICHARD HALL & SON LIMITED

Hardware And Metal Markets

Fluctuations have been many in the linseed oil market during the week though the present basis reveals a somewhat narrower range prevailing than shown in last week's quotations. At one time the spread in the prices was 18c, following a decline of 5c, but an advance of 6c later narrows the range 1c per gallon. The seed market has been erratic and the war news serious, both undoubtedly exerting some influence in the rapid changes. Turpentine declined from 3c to 3c per gallon and very little movement is reported.

Tarred building paper, roofing felt, roofing pitch and tar have undergone revision upward and new prices issued, while no showing very much change are at advanced figures.

Predictions made last week as to a probable advance in sash and cotton rope have been fulfilled and new prices about 2c lower on cord and 5c lower on rope have been issued. The raw cotton market maintains a very firm basis though fluctuations occur, the result of which has been generally that prices end at a little higher level.

Screen wire cloth has advanced 50c to $3.50 per 100 square feet, and the present indications are that a possible shortage may develop. This will depend largely on the weather conditions which one cannot foretell. Clay and rock picks, mattocks and crow bars are being quoted at higher levels in conjunction with post hole spoons. Iron rivets registered a decline as outlined in last week's issue of Hardware and Metal. The present discount is 25 per cent., applying to black, tinned and coppered.

Ingot metals show little change, though the many restrictions now hedging these is being felt in Canada. Tin remains firm and though some supplies remain in the city, these are being carefully watched over until news of further shipments is received.

Miscellaneous lines to advance include bench axes, sheep shearing machines, wrecking bars, alarm clocks, and sweat pads. Business is reported as excellent.—"Hardware and Metal"

NO CHANCE FOR THE GERMS.

Disease germs cannot live in rich, red blood. It is people in low vitality that fall victims to germ diseases. By using Dr. Chase's Nerve Food you enrich the blood, increase vitality and prevent disease germs from finding lodgment in your body. There's wisdom in prevention. It's easier to keep well than to get well.

D.D.D. The Liquid Wash
For Skin Disease

We have witnessed such remarkable cures with this soothing wash of oils that we offer you a bottle on the guarantee that unless it does the same for you, it costs you not a cent. McDermid & Jury, Druggists, and E. L. Payne, Druggist, Peterborough.

"400,000 HUN SPIES PLOT IN THE U. S." CHARGE IN SENATE

WASHINGTON, March 30. — German spies, working in America aeroplane factories, have delayed this country's aircraft programme, Senator Overman charged in the Senate. Replying to continued attacks on the delay of supplying Gen. Pershing's forces with flying machines, Overman declared "there are 400,000 German spies in this country," some of whom were at work in aeroplane plants.

U. S. SENATE WILL FIND OUT.

Washington, March 30.—Stirred by charges in the Senate of delays in the aircraft programme, the Senate Military Committee has summoned Major-General Squiere and Col. Deeds of the Signal Corps, in charge of aircraft production, and Howard Coffin, chairman of the aircraft board, to appear immediately.

As the army cannot wear silk, women may wear silk and be patriotic.

Rice is rich in starch and deficient in oil.

Lloyd George Asks Canada To Send Reinforcements

Ottawa, March 31.—The Duke of Devonshire, Governor-General of Canada, has received the following cablegram from Premier Lloyd George:

"I have been inspired during the past week with the constant news of the dauntless courage with which the Dominion troops have withstood the desperate assaults of vastly more numerous German troops This battle shows that the Empire has reason to be proud of all its sons Our armies cannot have too many of these splendid men. As already announced, we propose to ask Parliament to authorize immediate measures for raising fresh forces. I would also urge the government of Canada to reinforce its heroic troops in the fullest possible manner and with the smallest possible delay. The struggle is only in its opening stages and it is our business to see that our armies get the maximum measure of support that we can give them. Let no one think that what even the remotest of our Dominions can do can be too late. Before this campaign is finished the last man may count."

LAKEFIELD PERSONALS

LAKEFIELD, April 1—Miss Ada Galvin, who has spent the winter in Peterborough with her sister, Mrs. Frank Adams, returned to the village on Saturday.

Miss Mabel Walker, of Peterborough, was the guest of Miss McKibbin on Good Friday. She returned to Peterborough on Saturday, accompanied by Miss McKibbin.

Mr. and Mrs. Frank Asta of Peterborough, spent Easter in the village, guests of Mr. and Mrs. Sabatino.

Miss Mary Ogilvie, graduate nurse from the Toronto Western Hospital, is spending her vacation with her father and sister in the village.

Mr. and Mrs. John Hampton, of Peterborough, are Easter guests at Mr. and Mrs. Wm. Hampton's.

Rev. W. and Mrs. Cragg arrived in the village on Saturday to spend Easter renewing old acquaintances. Mr. Cragg was pastor of the Methodist church some years ago and left to assume his new field of work in Japan. His many friends in Lakefield were glad to have the pleasure of hearing him speak on Sunday.

Miss Hazel Maude, of the Bank of Montreal staff, Peterborough, spent Good Friday in the village.

The following soldiers were in Lakefield on leave for Easter: Ptes. T. R. Isbister, William Sullivan, Stanley Windsor, John Coughlin, L. Armstrong and C. Windsor.

Miss Mina Edwards, of Peterborough is the guest of her sister, Mrs. W. W. Leonard for Easter.

Mr. Jack Charlton was in Peterborough on Saturday on business.

Mr. Roy McDonald of Albert College, Belleville, is spending the Easter vacation with his father, Mr. J. J. McDonald.

Mr. Giles Stone, of Peterborough, was in the village on Thursday.

Miss Georgina Everett of Indian River, is spending the Easter holidays with her parents, Mr. and Mrs. Bert Everett.

Mr. Wesley Sherin was in Peterborough on Saturday on business.

Mr. Joseph Stewart, license inspector, was in the village on Saturday.

Mr. E. Thomas of Peterborough, is a week end visitor in the village.

Mr. Alex McDonald went to Peterborough on Saturday on business.

Mr. and Mrs. W. Metcalfe and daughter Miriam, of Apsley, are in the village, guests of Mrs. Barker.

Mrs. Boswell was in Peterborough on Saturday on business.

Mr. E. Watley was in Peterborough on Saturday.

Mr. Leo Garvey of St. Catharines, is spending the Easter holidays in Smith with his parents, Mr. and Mrs. T. Garvey.

Mr. B. Martin of Smith's Falls, was the week end guest of Mr. and Mrs. W. J. Charlton.

Miss Hazel Ingram of Hillcrest Farm, Douro, spent Easter in the village with friends.

Mrs. Simpson of Peterborough, is visiting her son, Mr. J. M. Simpson, during the Easter holidays.

Miss Ena Sanderson of Peterborough, is spending Easter with friends in the village.

Misses Hilda McKibbin and Lolon Waldon spent Saturday in Peterborough.

Mr. Roy Robinson of Peterborough, is visiting friends in the village.

Mr. F. J. Moore was in Peterborough on business Saturday.

Mr. Thompson Braden spent Saturday in Peterborough.

Mrs. Cox of the Grove school staff, spent Saturday in Peterborough.

Mrs. Drain and Mrs. Clarence Drain are spending Easter in the village with Mrs. W. J. Charlton.

Miss Verna Burgess, of the teaching staff of the Peterborough Public school, is in the village for the Easter.

Miss Lelia Burgess of the Bank of Montreal, spent Good Friday with her parents Mr. and Mrs. F. J. Burgess.

Mr. A. Doidge of Toronto, is a visitor in the village with Mr. and Mrs. W. Doidge.

Mr. Herb. Maloney is the guest of Mrs. George Charlton.

The Misses Adams spent Saturday in Peterborough on business.

Misses Mary Hewitt and Mary McKenzie, of Bishop Bethune College, Oshawa, are spending the Easter holidays with their parents.

Mrs. Howard Beavis spent Easter in the village.

Miss Smith is a week end guest at the home of Mr. Henry Smith.

Miss Olive Jory, who is attending the Peterborough Normal school, is spending her Easter vacation at her home.

Mr. John Millage was in Peterborough on Saturday.

Mr. J. F. Lillicrap had business in Peterborough on Saturday.

Mr. Aaron Brown of Havelock, was in the village on Saturday.

Mr. W. G. Morrison was in Peterborough on Saturday on business.

Mrs. and Mrs. Richard Hunter, of Peterborough, spent Good Friday in the village visiting friends.

Mr. F. G. Young, of Peterborough passed through Lakefield visiting friends at Young's Point.

Mr. A. E. Kennedy was in Peterborough on Saturday.

Mr. and Mrs. Wm. Nixon were in Peterborough on Saturday.

Miss Stella Lennox of Peterborough, spent Good Friday in the village with her parents.

Mrs. John McIntosh made the trip to Peterborough on Saturday.

Mr. Harry Armstrong, of the Royal Bank Peterborough, spent Good Friday in the village with his mother.

Mr. Albert Darling and Mr. Fred Abbot were in Peterborough on Saturday.

Miss Grylls was in Peterborough on business last Saturday.

Mr. William Thompson of Mount Julian, was in the village on Thursday.

Mr. Ed. Watley was in Peterborough on Saturday.

Mrs. Trueman Jewell went to Peterborough on Saturday.

Mr. John Botterill was in Peterborough last Saturday on business.

Mr. and Mrs. G. S. Godfrey of Toronto, with their daughters, Muriel and Dorothy, who have been the guests of Mr. J. W. Ridpath for the past week, returned to their home on Saturday.

Mr. O. A. Langley was in Peterborough on Saturday attending to his law business.

Miss Amelie Charlton, of Peterborough, spent Good Friday in the village visiting her mother.

Mr. Ellwood Northey, of Peterborough, spent Food Friday at his home here.

A Meeting In North Monaghan

On Friday evening of his week, a meeting will be held in May's schoolhouse in the interests of Greater Production. The meeting will be held under the auspices of the North Monaghan Township Council, and will be addressed by several well-known speakers. The programme and list of speakers will appear in tomorrow's issue.

U. S. NAVY PLANS LONG RANGE GUN

Would Have Germany's "Skinned by Miles."

WASHINGTON, April 2.—The United States Navy Department plans to construct a long range gun capable of carrying 105 miles. It will be developed along the so-called sub-calibre plan. This embodies creation of a large gun of big calibre and then inserting therein a tube for a smaller calibre shell.

Secretary of the Navy Daniels is understood to be very favourable to the plan, and it will be put into execution as soon as possible. On the other hand, some navy authorities believe that such a gun is of no military importance, and would involve a warfare of inhumanity upon civilians which America, as a nation, has never sanctioned.

MURINE FOR YOUR EYES
Granulated Eyelids
Sore Eyes, Eyes Inflamed by Sun, Dust and Wind quickly relieved by Murine. Try it in your Eyes and in Baby's Eyes
No Smarting, Just Eye Comfort
Murine Eye Remedy At Your Druggist's or by mail, 50c per bottle. Murine Eye Salve, in Tubes 25c. Per Book of the Eye — Free
Ask Murine Eye Remedy Co., Chicago

NEOLIN SOLES
Put on While You Wait

Neolin
Better than Leather
J. V. CALDERONE
New Idea Electric Shoe Repairer
243 George Street Near Sherbrooke

WOULD LIKE TO SEND IT OVER TO FRANCE

Toronto Woman Wants Soldier Husband to Have Tanlac After What It Did For Her

"I derived so much benefit from Tanlac that I want to send a bottle to my husband who is with the army in France," said Mrs. Agnes Liston, of 185 Bellwoods Avenue, Toronto, the other day.

"For the last two or three years," she continued, "I was terribly rundown and in mighty bad shape generally. I lost my appetite, nothing tasted right and the little I forced down seemed to tear me all to pieces. My head ached most all the time, I had an awful pain in the back of my neck and in the small of my back. Spells of weakness would nearly overcome me, everything would turn black and I would get to trembling so violently that I could hardly stand on my feet. My nerves were in such a wretched state that many a night I lay awake till almost day before I could go to sleep. I fell off to almost a shadow and had so little life and strength, and felt so miserable all the time, it was all I could do to drag myself around and do my housework.

"I heard so much about Tanlac that I got me a bottle and began to improve right from the start. By the time I had finished my second bottle my appetite had picked up so that I am actually ashamed of it. I enjoy everything I eat, nothing hurts me at all, my nerves are stronger, those pains in my back are gone and I never have a headache now. Tanlac has built me up something wonderful and I am better in every way since taking it."

Tanlac is sold in Peterborough by W. B. Warne Drug Co., Ltd., in Havelock by A. C. Denike in Lakefield by Tanner Drug Co., Ltd., in Fowler's Corners by W. A. Hunter, in Gelert by A. J. Scott, in Westwood by G. Pringle & Son.

FOR YOUR TABLE

The most appetizing Fruits, Garden Stuffs and fresh-caught Fish, unsurpassed in the City.

Cucumbers — Parsley
Head Lettuce — Carrots
Radish — Rhubarb
Celery — Potatoes
Cauliflower — Tomatoes
Cranberries — Cabbage

FISH, Fresh Caught
Frese Cod, Haddock, Smelts, White Fish, Halibut, Salmon, OYSTERS

Florida Pine Apples
Florida Grape Fruit
Lemons and Bananas
Sunkist Oranges

DOUROS & GETTAS
376 GEORGE ST.
Phones 18 & 19

Hooper's Lunch Room

A Home-like place to meet your friends for a Lunch or quiet cup of Tea. It will prove a restful and delightful repast. Here you will find, at any hour, a varied Bill of Fare served in a Home-like manner satisfying to the most fastidious man or woman.

☞ Orders for Private Parties and Public Functions attended to.

T. H. Hooper
3 Stores { 327 George, Phone 169; 414 George, Phone 1342; Geo. & Dublin, Phone 291

OXY-ACETYLENE WELDING

We are well equipped for Welding by this process in an expert and successful manner. Bring in your broken parts, or telephone and we will send
WILLARD BATTERY SERVICE STATION & BATTERY REPAIRS

GRANT & THORPE PRACTICAL ELECTRICIANS 418 GEORGE ST. PHONE 798

645th BARGAIN ANNEX EVENT — Bargain Annex Registered — WEDNESDAY, APRIL 3rd, 1918

BUY RED CROSS WRITING TABLETS IN THE ANNEX WEDNESDAY

Truly exceptional value in the new Annex line of Red Cross writing tablets. A splendid quality, linen finish paper and your choice of three sizes in tablets with envelopes to match:

Small letter size, regular 10c. Wednesday Annex..... 2 for 15c

Large letter size, regular 25c. Wednesday Annex..... 17c

Empress fold over, very special. Wednesday Annex..... 2 for 25c

Linen envelopes to match, regular 7c. Wednesday Annex, 2 packages 10c

LEADER

LADIES' SPRING HAT SHAPES—WORTH UP TO $3.50, 95c EACH

A whole table full of these new straw hat shapes, and the price is only 95c. Just at the beginning of the season we offer fine quality straw shapes in a splendid assortment of colors and a variety of attractive styles. Hats that are regularly priced from $2.00 to $3.50..... Early selection is advisable. Annex Leader price..... **95c**

4 EXCEPTIONAL BARGAINS AT CLEARING PRICES

LAST ANNEX SALE OF 15c COTTON BATTING, TO CLEAR 10c ROLL—Clearing the last of the "Swan" cotton batting, a good quality batting and good sized rolls. There are only about a hundred rolls of this regular 15c a roll batting left, to be sold in the Wednesday Annex..... roll **10c**

5c, 6c and 7c EMBROIDERY INSERTIONS TO CLEAR AT 3c YARD—Insertions only in this lot, 1¼ to 2¾ inches wide, and regular stock price 5c, 6c and 7c yard. Not having edgings to match we are clearing them at a particularly low price, in the Annex on Wednesday, yard **3c**

25c NOTTINGHAM LACE CURTAINING, 16c YARD—About three hundred yards of white lace curtaining, a new Nottingham pattern, 36 inches wide and colbert finished. It has a dainty scalloped edge and will hang prettily. Regular price is 25c. Wednesday Annex, yard..... **16c**

NARROW LACE INSERTIONS, 6 YARDS 5c—To clear in the Wednesday Annex at an exceptionally low price, several hundred yards of narrow lace insertions in cream or white. They are odd lines that we have nor edgings to match. A rush sale price in the Annex on Wednesday..... ..... 6 yards for **5c**

OUR DAILY CALENDER—Whether the world is blue or rosy depends upon the kind of spectacles that we wear. It's our glasses not the world, that needs attention.—Selected.

MEN'S 89c NEGLIGEE SHIRTS TO CLEAR IN ANNEX, 49c—A few clearing lots of men's good quality negligee shirts, made in coat style with attached cuffs. Mostly black and white stripe patterns, all sizes, 14-16. The regular price is 89c. To clear in the Annex on Wednesday **49c**

LEADER

60c OVERALL APRONS FOR 43c

A nice big apron to keep you clean, tidy and neat, while you are doing your house work. An apron that you won't be ashamed of, made of good quality percale, buttoned at the back, and a large sized pocket. There are light and dark colors with large or medium stripes. They are well worth the selling price of 60c. On Wednesday the Leader price in the Annex is **43c**

LEADER

ONLY 600 YARDS OF 29c DRESS VOILES AND MUSLINS, 21c YARD

For Wednesday, an extensive range of fifteen pieces of new spring dress voiles and muslins at 21c yard. All are lines that in our regular stock are specially priced at 29c. A most complete selection of white, pink, maize, green, grey and mauve grounds, in dainty new floral, stripe, spot and Paisley designs. This pretty fabric promises to be very popular for the coming season, so do not miss this exceptional opportunity on Wednesday in the Annex, yard **21c**

LEADER

DOLLAR VALUE, WHITE HABUTAI WASH SILK, 69c YARD

This is the second Annex Leader Sale of this excellent wash silk, for 69c you are getting a full dollar value. An ideal silk for spring and summer dresses and blouses, washes perfectly and retains its finish, and it will give splendid wearing satisfaction. The silk is full 36 inches wide, and regular dollar value anywhere at any time..... Wednesday Annex Leader price, yard **69c**

20c DRESS GINGHAMS AT 15c YARD — Every one must wear a gingham dress this season, and here is a wonderful opportunity for you to buy your material at a reduced price. There is an assortment of ten patterns in this new lot—checks, fancy plaids and plain colors. Regular 20c value, and the Annex sale price for Wednesday, yard **15c**

15c ROLLER TOWELLING, ANNEX BARGAIN, 12c YARD—There are only five pieces of this excellent towelling, cream in color with a red striped border. This is a great chance to practice economy. It is 17 inches wide and sells in our regular stock for 15c..... Big Annex Bargain, yard **12c**

200 BUNCHES MILLINERY STRAW BRAIDS, 25c BUNCH—Rush Annex Sale of two cases of clearing lots of straw braids. Lines that formerly sold at 10c, 15c and 20c a yard, and in each bunch there are from 6 to 10 yards. You will find a big assortment of colors. For a rush Annex Sale on Wednesday..... bunch **25c**

LEADER

$3.00 SEAMLESS GRASS RUGS, SLIGHTLY SOILED, $1.98 EACH

These seamless grass rugs measure 6 x 9 feet and will lie flat on the floor. Natural plain color centres with attractive floral patterns forming the borders. These rugs were bought to sell for $3.00, but in transportation they became very slightly soiled so they are being sold at a great reduction. A decided Wednesday Annex Bargain..... each **$1.98**

$3.00 SULKY GO-CARTS FOR $2.49— A new style, rubber-tired sulky go-cart, and the price is only $2.49. Black enamel frame, varnished wood seat and hardwood handle. The regular stock price is $3.00..... In the Annex on Wednesday..... **$2.49**

See Our Window Display

ANNEX OPENS 8.15 A. M. — The CRESSMAN Company Limited — ANNEX CLOSES 5.45 P. M.

HOTELS WILL CLOSE UNLESS CITY PROVIDES SOME RELIEF

Deputation of Hotel Keepers Ask Council For Exemption From Taxation, Also For Refund of Light and Water Rates—Are Being Forced Out of Business

Unless the Council can exempt their property from all but school taxes, relieve them of light and water rates, and otherwise place them on a basis of what they consider fair competition with restaurants, the hotelkeepers of Peterborough declare that they will be forced to lock their doors and go out of business.

Such was the plain statement of a deputation, representing practically all the local hotels, at the regular meeting of the Council last night. It sounded like an ultimatum, although it was made as an appeal for help.

The hotelmen present were G. N. Graham of the Empress, Gus White of the White House; Frank Montgomery of the Montgomery House; R. J. Munro, the Munro House; P. Hogan of the Albion Hotel, Ashburnham; W. Hamilton of the King George hotel.

Mr. G. W. Hatton spoke in behalf of the deputation. The hotel proprietors asked for relief, he said, from conditions which have been steadily becoming more burdensome since the liquor licenses were cut off in September, 1916. In other cities hotels were relieved of all taxes except for schools, their light and water charges were refunded, and in some western cities they received a bonus from the municipalities in order that they could survive the extreme conditions until the war is over, and business returns to a normal basis.

"Unless the hotels are given relief" Mr. Hatton continued, "they must close. There is no question but that some of them will be forced out.

He mentioned the importance to the city of providing sufficient accommodation for the travelling public. So limited had it become that visitors were avoiding this city.

"If the accommodation is reduced people will get into the habit of going some place else. Taxes have been increased and hotelkeepers have had to bear their share. Their rates have been increased, but only twenty per cent. or one-fifth of the former rates, where as labour's wages have increased fifty and sixty per cent. The price of coal is very much higher."

ASKED FOR A CONFERENCE.

Mr. Hatton requested the Council to give the hotel men a hearing, either at a regular meeting or at one of the committee meetings. If this were granted, he would obtain data showing the prevailing conditions in hotel management here and elsewhere.

He also stated that the eating houses and restaurants had an advantage over the hotelkeepers. Many persons took their meals at the restaurants, but went to the hotels for other accommodation which the restaurants do not provide. Thus the public's money goes to the eating houses and the hotels are left with a revenue entirely insufficient for their needs and for the accommodation they offer and must maintain.

HAVE REACHED THE LIMIT.

Mr. Gus White stated that under the present conditions he simply could not keep the White House open. "It means we are being forced out, and we might as well quit now as later."

Mr. R. J. Munro was equally positive that the hotelmen would soon close their houses unless they received some consideration from the municipality.

Mr. G. N. Graham of the Empress stated that the Standard Licensed hotels were not being fairly dealt with. "I have forty hired help," he said, "and they are all English. But we are up against Chinamen, Greeks and other foreigners. The money paid to our help is spent here; it's not sent to far-off countries. I have ninety-one bedrooms. The public sleep at the hotel, but many of them eat at the restaurants. The foreigners feed them. Billiard licenses are also given to the Greeks. We don't object to the bars having been cut off; they left us 2 1-2 per cent. beer, and all the Greeks, Italians and little shops in town are selling it. We have to get a license to provide sleeping accommodation, but the foreigners escape licenses except what they pay here at the city hall.

We are simply not treated fairly. This town needs the hotels, but I'm going to shut up the Empress unless you help us. I'll have to, and I'm not going to work to help swell Greeks' fat bank rolls. They divide their profits among themselves; our employees are citizens of Peterborough.

The amount of wages paid to our help one year ago was $1,400 a month. It is now over $1750.

Ald. Edgar asked Mr. Graham to suggest means by which the City Council could help the hotel-keepers.

"We want the taxes knocked off," was the reply; "and the light and water rates, too. If this is not done, I, for one will close up."

Mayor Duncan — "The light and water rates are controlled by the Utilities commission. We will consider the request about taxes at a meeting of the Committee of the Whole.

In a parting expression, Mr. Graham declared that Peterborough's aliens ought to be in the war. My boys are there and so are many other citizens, and these people are left behind, taking no part in the war. We are talking about greater production. They are neither fighting nor producing. Let them do farm work if they won't help any other way."

Fine Stock of Diamonds

Guaranteed — Of Course

Before purchasing rare stones, we invite your inspection of our large stock and special prices.

SCHNEIDER'S JEWELLERS

367 George Next Turnbull's

Marriage Licenses Issued

Mrs. Wiggs and Family in "Mrs. Wiggs of the Cabbage Patch," at "The Grand" Next Saturday.

The elaborate revival of that most charming of comedy dramas, "Mrs. Wiggs of the Cabbage Patch," for a coast to coast tour of the larger cities, brought up a discussion recently in the Lambs Club of New York, as to the reasons for its great popularity, for the play has shown a verility that promises to equal "Rip Van Winkle," "The Old Homestead" and the "Music Master." It was finally agreed that it was due to its capacity to please more different kinds of people than any other play, combined with the advertising that it received from the book which in English speaking countries was the best seller for from three to five years, and is still offered in every shop that sells books, regardless of how small the stock may be.

As a play its rich and continuous humor pleases the men who wish to go to the theatre for a hearty laugh, the thoughtful mothers find the problem which Mrs. Wiggs had to face a most appealing study: the young man and his girl and the young husband and his wife find the heart interest which surrounds Miss Lucy and Lovey Mary a sweet romance, while children go wild with delight over the varied experiences of Jim, Billy, Chis and Pete, and the three little girls Asia, Australia and Europena, so named by their mother after much thoughtful consideration. A large company of character players carefully selected for their parts and several clever children constitute one of the best dramatic organizations on the road today.

Rioters Sniped Soldiers, etc.

(Continued from Page Five)

rioters were wounded, but the majority were taken by their friends to doctors' offices for treatment, and they will probably never be known.

Some more shots were fired at the soldiers, but the aim was bad. The khaki could not be located in the fog.

Military Ambulance Attacked.

When the military ambulance taking away a wounded soldier was at the corner of Crown and St. Valier streets some rioters attempted to stop it, and flung ice and stones at it. A civilian was wounded here when the patrol came up.

Soldiers Batter Down Shop Door.

There is a candy shop near the steps leading to Crown street and some of the mob when chased by the soldiers were seen to run in that direction. The store was closed by the proprietor, J. A. Lecours, and the soldiers broke down the door with their rifle butts in order to search for those who were believed to have taken refuge there. However, diligent search failed to show the men wanted.

Numerous Young Men Gathered In.

Young men around midnight were seized almost on sight when near patrols and asked to produce their exemption papers. A number were quickly gathered in by this method, and in some cases men in Class B were also taken, the military evidently not wishing to have their work over again when this class is ordered to the colours. It is entirely a different affair picking up conscripts when the military do the task and when it is done by other men. The order is simply "Fall in," and those in Quebec who have not learned what that means tonight are bound to learn very quickly.

Hundreds of Revolvers Carried.

Any doubt as to whether there is martial law in Quebec was removed when, after the troubles ceased, the soldiers stopped pedestrians and searched them for weapons. Hundreds of revolvers have been captured since midnight, and there is a queer assortment of firearms. A considerable quantity of ammunition was seized also. The majority of those stopped had weapons, according to reports from some sections.

St. Joseph Street Storm Centre.

The storm centre is along St. Joseph street. In the evening until 9 o'clock men gathered in the barrooms along this street and through the district generally, but when the bars were closed at 9 o'clock a picket of soldiers met the out-comers from each hotel. They were not allowed to stand around the doors talking.

Groups would be stopped by officers, asked where they were going, and allowed to go ahead when they said they were going home, and advised to go home in a hurry.

Pickets Clear the Streets.

The rumbling of the storm can be heard all over lower town. The side streets are the favourite places, and these are being constantly cleared as the pickets swing along.

On St. Joseph street for a distance of about two miles there is a picket every few blocks, and soldiers marching between the units maintaining communications between the groups.

Bayonets Backed Advice.

Young women walking along the street or men with female companions were told to go home, that it would be better for them to do so, and do it at once, so that nothing would happen to them.

"Come now, you have no business out here this hour, get home at once and stay there," was the advice handed out. Many took the advice, and this facilitated the work of the soldiers. Others just kept moving a few steps away, and were moved along by bayonets presented at them.

Crowds Sullen, But Helpless.

The crowds, or the hundreds of sections, were in a sullen mood. Little groups would pass other little groups of friends and throw out a few hurried remarks and then move forward. There were too many soldiers in the district for anything serious to happen and that seemed to be realized. These little groups were not allowed to talk to each other, for this would have meant a crowd, and a crowd to-day means more than three people, and even three people are looked on with certain suspicion.

French-Canadian Soldiers' Conduct.

The splendid way in which the French-Canadian soldiers have acted in these troubles encouraged the authorities to the very highest possible extent. An example of this was told to-day. A French-Canadian soldier on guard ordered several of his compatriots to move along. They did not take him seriously.

He was a Quebec man, and they told him they knew that he would not attack his own people. When they refused to move on the most obnoxious of the bunch was promptly bayoneted.

While his wound was not serious—for the soldier did only what was necessary—the impression was great.

Mayor's Charges Unsubstantiated.

OTTAWA, April 2. — The charge made by Mayor Lavigueur of Quebec that the ring-leaders in the rioters were strangers in the city have so far not been substantiated by any reports made to the Government here.

HAS TWO MORE SONS ON WESTERN FRONT.

Gunner John Ellam was the First of the Family to Fall.

Mr. Joseph Ellam, of Montreal, father of the late Gunner John Ellam, who died in France as the result of injuries received in an accident, is in the city to-day in connection with the death of his son. Mr. Ellam has two other sons at the front and wishes he could set the clock back a few years so as to qualify himself for a position on the firing line. The two brothers of the late John Ellam who are at the front enlisted in Winnipeg in the Fort Garry Horse. They were working a couple of homesteads when the call came from overseas, and they dropped their tools and went over. That is nearly three years ago, and they are still doing their bit, although one is in England at the present time recuperating from a general break down. He is trying to get home for three months for the purpose of visiting his homestead, which is suffering from lack of care.

The boys' names are Trooper Chas. Wilfrid Ellam and Trooper James Ellam. A distressing circumstance surrounding the death last week of Gunner John Ellam, is that his wife, who resides on George street north, is in the hospital seriously ill. The late soldier's parents reside in Montreal.

BRITISH COLUMBIA CEDAR SHINGLES.

Canada's best brand. For sale by Fred H. Rowan, McGill street. 'Phone 851. d.t.f.-51

Ladies' Motor Headwear

We have placed in stock, the handsomest and most exclusive styles of MOTOR HATS, which have ever been shown in the City. ¶ The motoring season is now starting, and ladies should see these goods at once, while the lines are all unbroken.

W. E. LECH — Manufacturing Furrier and Hatter

336 GEORGE STREET — NEAR SIMCOE ST

Boston Cafe Re-Opened

Largest & Most Up-to-Date Restaurant in the District

Completely Re-Modelled Re-Decorated and Re-Furnished

Everything New and Modern First-Class and Up-to-the-Minute Every Delicacy in Season

Ladies when unattended will find dining at Boston a safe pleasure

GRILL ROOM OPENED, SAT., April 6th

N. DOUROS, Proprietor

Turnbull's Wednesday Values

Let No One Fail to Take Advantage of These Prices

Wednesday Values in Wash Goods

HONEYCOMB BED SPREADS—Double bed size. Heavy quality. Regular $2.75. Wednesday, ... each **$2.39**

BATH TOWELS—White or cream, fringed ends, with blue border. Regular 50c... Wednesday, pair..... **35c**

PERCALE PRINTS—Full 36 inches wide, spots, stripes and floral patterns, in navy and light blue and black..... Wednesday, yard..... **25c**

CHAMBRAY—Heavy twill, in navy, Alice and light blue, grey and fawn. 27 inches... wide. Wednesday, yard **25c**

VOILES—New Spring voiles, in very fine weaves, stripes and floral patterns. A large assortment of colors and designs to choose from..... Wednesday, yard..... **25c**

CHALLIES—36 inches wide. Paisley patterns, beautiful colorings. Five different designs to choose from..... Wednesday, yard..... **29c**

Every Important 1918 Style Feature is Represented in Our

Showing of Spring Coats

While lines, generally speaking, are straight, there is no lack of individuality. The many different combinations of materials or colours, the unique treatments of collars, belts and pockets, provide ample variation from which you can choose that style which best expresses your own personality.

And in your choice you can obtain excellent quality and authentic style without being extravagant.

You'll Surely Like The New Suits

We are certain you will because their slender lines assure a smart, graceful appearance, and their simple styles are those every woman admires.

Colours, materials and styles unite in proclaiming these the most practical and becoming suits we have ever featured—truly a fine collection from which to choose your Spring Suit.

CHARMING BLOUSES of Fine Silk and and Cotton Fabrics

Only an examination of these exquisite blouses can adequately convey to you their charm and beauty

You cannot fail to be delighted with the sheer crepes so artistically made up. Many are in plain, delicate tints, among which flesh color is the most prominent; others are shown with printed dots and designs in contrasting colors. Some also show clever combinations of materials.

Voiles, muslins and batistes are among the favored cotton fabrics.

Complete selection awaits your choosing—inexpensive as well as more elaborate models are here in great variety. Come and see them.

Dress Goods Department

COLORED RAW SILKS, yard $1.25
34 inches wide, the season's leading and most appropriate silk. Suitable for suits or dresses. Shown in eight different shades. Wednesday Special, yard..... **$1.25**

COATINGS, yard $3.50
Coatings in velour finish, 54 inches wide. In sand and jade green, fawn and jade green, with over-check.... Wednesday Special, yard **$3.50**

Embroideries and Laces

CORSET COVERING, yard 39c
An assortment of Corset Cover Embroidery, in fillet and embroidered designs. Large range of patterns..... Wednesday Special, yard..... **39c**

EMB. FRILLING, yard 19c
Four inches wide, number of patterns to choose from. Wednesday Special, yard **19c**

BABY FLOUNCING, yard 69c
27 inches wide, dainty patterns to choose from..... Wednesday Special, yard **69c**

Neckwear Specials

NECKWEAR, 39c
Including sailor and tuxedo shapes. Made of crepe, pique and embroidered organdy. ..... Wednesday Special **39c**

HANDKERCHIEFS, 3 for 50c
Gents' large size hemstitched khaki handkerchiefs... Wednesday Special ..... 3 for **50c**

Three Big Specials in Underwear

VESTS, 15c
Ladies' fine cotton vests with short sleeves or sleeveless. Wednesday Special **15c**

COMBINATIONS, 59c
Ladies' fine cotton combinations with short sleeves. Drawers umbrella style. ..... Wednesday Special.... **59c**

VESTS and DRAWERS, each 35c
Children's natural and white vests and drawers. All sizes. Wednesday Special,... each **35c**

Wednesday--In the Basement

Oil Stoves, two wicks.... $1.50
Carpet Beaters 15c
Laundry Soap, dozen..... 70c
Toilet Paper, dozen..... 60c
Egg Cups, single size, dozen 35c
Electric Irons $4.00
Electric Lights, 25 and 40 watt 35c
Victor Flour Sifters..... 20c
Clothes Pegs, 6 dozen for.. 10c
Globe Wash Boards..... 35c
Heavy Glass Tumblers, each 5c

Fancy Goods Dept.

DRESS SHIELDS, 35c
Flesh colored dress shields for sheer blouses..... Wednesday Special.... **35c**

DRESS SHIELDS, 25c
White wear dress shields. All sizes. Wednesday..... Special **25c**

MONARCH FLOSS, ball 39c
Suitable for sweaters, in Copen, white, cardinal, scarlet, Nile, Kelly and rhubarb green. Wednesday Special,..... ball **39c**

SCARFS, 59c
Stamped sideboard scarfs in cross stitch designs.... Wednesday Special.... **59c**

APRONS, 39c
Children's stamped aprons, in two different patterns.. Wednesday Special.... **39c**

CORONATION BRAID, skein 19c
In pink, blue and white. Wednesday Special, skn **19c**

SCISSORS, pair 65c
Embroidery scissors... Wednesday Special, pr **65c**

Staple Department

SHEETS, each $1.50
Ready made sheets, made from torn cotton. A good round thread, 2¾-inch hem, hemstitched or plain. Size 72 x 90 inches. Wednesday Special, each **$1.50**

WHITE FLANNELETTE, 28c yard
36 inches wide, soft finish, a limited quantity to sell. Wednesday Special ..... yard **28c**

ENGLISH GALATEAS, yard 35c
In the old dyes, that will stand the wash. In china, navy blue and stripes. Wednesday Special, yard..... **35c**

WHITE TWILLED COTTON, yard 30c
36 inches wide, soft finish, suitable for ladies or gents' gowns. Wednesday Special,.... yard **30c**

Housefurnishing Dept.

SPECIAL TAPESTRY RUGS
Made exclusively for use by one of the leading factories, and purchased at a time when conditions were more easy than to-day, we are enabled to offer a limited quantity of these rugs at a special price, which will not be duplicated when sold. We have other sizes not mentioned here, at proportionate prices. Two sizes in special:

3 x 3½ yards. Regular $20.50. Wednesday..... $16.95
3 x 4 yards. Regular $22.50. Wednesday..... $17.95

IMPORTED POPLINS
A new shipment of this extremely popular inexpensive material. Nice soft mercerized silky finish. Drapes gracefully, specially appropriate for living-room and parlor over drapes. Shades of rose, blue, brown, green, etc. 50 inches wide..... Regular $2.35. Wednesday, yard **$1.98**

COMBINATION WINDOW SHADES
Extra quality oiled opaque combination shades, in green and white, or green and cream, mounted on strong Hartshorn rollers, complete with fittings. Size 37 x 72 inches..... Regular $1.15. Wednesday, each **99c**

ART CHINTZES AND SATEENS
For side drapes, slip covers, box coverings, door curtains, bags, etc. The range is very extensive, and the quality excellent. There are light and delicate shades, for use in bedrooms, medium and darker tones for other rooms. All kinds of designs..... Regular to 49c yard. Wednesday, yard..... **37c**

PRINTED SCRIM
In a variety of different colored borders, suitable for bedroom curtains. A good chance to buy curtains at an extremely low price, considering the high cost of everything. Come on Wednesday and secure your supply. Regular 18c..... Wednesday only, yard **12c**

ENGLISH CASEMENT CLOTH
Printed border casement Cloths in a variety of dainty design borders, with plain cream centres, made of strong cotton cloth, one of the strongest curtain materials made. Will outlast all other makes. Come and see them and be convinced. 36 inches wide.... Regular 35c. Wednesday, yard **25c**

TURNBULLS

"THE BIG STORE"

War Veterans Will Be Represented At The Conference

Recommendations For Positions Must Now Go Before the Civil Service Commission

At a meeting of the Great War Veterans held last evening in the armouries, a letter was read from Mr. J. H. Burnham, M.P., stating that by reason of a new legislative enactment the members of the Association had no power to recommend candidates for positions. Such recommendations must now go through the Civil Service Commission.

The G.W.V.A. is holding a conference in Hamilton on May 23rd, 24th and 25th. Delegates are to be appointed in proportion to the membership of each branch, on a basis of one member for fifty or less, two members for each number from fifty to a hundred, and one delegate for every two hundred above the number of fifty. At this rate the local branch will be entitled to send three delegates. Each branch must bear the expense of the delegates. It was gested that a conference be held to raise funds for the purpose of meeting the expense of the local delegation.

TAG DAY.

Saturday, April 20th, was fixed as tag day, and not only will the citizens of Peterboro be solicited, but also those of the neighboring towns of Havelock, Lakefield and Keene.

The following committee was appointed:

Peterboro: Comrade Stanley, Comrade Bacon, Comrade Loader, Comrade Hill.

Sub-Committees: Havelock, Comrade Bush; Lakefield, Comrade McFadden; Keene, Colonel Johnson.

In concluding, Comrade Staunton, the President, said he hoped that everybody would get out and make Tag Day a great success.

The meeting closed with the National Anthem.

City Should Pay For Moving Spur Mr. Denham Claims

When the Canadian railways were called upon to supply rails for use in France, the spur line in Ashburnham to the old McAllister mill, was torn up, and its rails made ready for shipment. The destruction of the Quaker Oats plant gave the old mill a new value. The Quaker Oats Company wished to keep as many of their employees as possible engaged here. They equipped the McAllister mill, and this move necessitated the relaying of the spur line to it. The rails were replaced in their old position. Shortly afterwards the city requested the company to move the track ten feet west of its position at the end of Douro street. This request led to correspondence between the city and the Quaker Oats Company, and at last night's meeting of the council, Mr. W. H. Denham presented his reasons why the city should bear the expense of the removal

The railway had been there for 30 years before it was taken up, he said, and in that time there had been no protests against its location. It seemed to have been a menace to no one. The rails were removed by the G.T.R. and on their own initiative. When relaid in their old grooves new plans were not required, the approval of the Railway Commission was not necessary, and consequently no extra expense was entailed.

If the city considers the railway a menace when laid in its old position, Mr. Denham contended that this was a work for the city to alter, and not ask the company to pay the cost. He remarked that the relaying operations had been in progress for some time, and that objections should have been raised then. Besides the line would be abandoned when the new Quaker Oats plant begins manufacturing. Mr. Denham asked the Council to approve the line as it is, or to pay for the removal the Council had requested.

This matter was referred to the Railway Committee.

DANIEL CASEY BURIED TO-DAY

The body of the late Daniel Casey found frozen on the Chemong Lake shore on Sunday, was taken to-day to Douro, and buried in St. Joseph's cemetery. The deceased who was 70 years of age, leaves of his near relatives, only his nephew, Gerald Casey —residing in Douro.

Market Arcade Will Be Filled By Two Stores

A by-law passed by the Council last night empowers the City Trust to spend not more than $5,000 in building two shops facing George Street in the arcade approach to the Market. The Trust Commission is authorized to proceed with this work at once. When the arcade is filled in, the public will have to reach the Market Square and hall from the rear approaches extending north and south from Charlotte and Simcoe Streets, respectively.

Council Approves $100 Increase In Grant To Horticultural Society, Making Total $600

Ald. Edgar objected to the grant of $600.00 to the Horticultural Society last night. It had been fixed at $500 by the Committee of the Whole Council, he said, and the Finance Committee followed this action by recommending the increased grant of $600.

Ald. Weir stated that the sum should be $750 and moved to that effect, but failed to attract a seconder.

Mayor Duncan and Ald. Jones were opposed to neglecting the parks this year. It would be a mistake to permit them to run wild. The Mayor believed that $600 was insufficient; it was the least the Horticulturalists could carry on with, owing to increased cost of labour and materials.

Ald. Edgar replied that the war was imposing heavy expenditures upon the people. Because road oil is used in making munitions, letters had been received by the City Engineer suggesting that Peterborough dispense with oiling the roads this year for patriotic considerations. His objections were not supported and the committee's report carried, as follows:

That this committee be given authority to sell the debentures which have been authorized by by-law to be issued.

That a grant of $500.00 be made to the Peterborough Industrial Exhibition.

That a grant of $600.00 be made to the Peterborough Horticultural Society on the usual conditions regarding the care of the parks.

That Mrs. R. Fitzgerald's letter, asking for a remission of 78 cents' interest on taxes be referred to the Court of Revision.

That an account from the Township of North Monaghan for $807.79 be aproved and that an account owing by the Township to the City for the care of children in the Isolation Hospital be deducted and the balance paid to the Township.

That a copy of the recommendation of this committee regarding competitive prices for articles purchased for the city be sent to the Chief of the Fire Department and that his attention be called to a bill for gasoline, in which it is charged for at a price higher than we are informed other dealers are charging, and that he be informed that this Committee wishes him to carry out the recommendation.

That the following accounts be paid:

P. J. Allen	$1.00
R. C. Braund	21.00
Can. Pacific Railway Co.	14.00
Roland Denne	60.00
Jos. J. Duffus	50
Fanning's Steam Laundry	19.91
J. E. A. Fitzgerald	66.55
G. A. Gillespie	3.95
Dr. T. Newton Greer	5.00
Adam Hall, Limited	2.00
W. H. Hamilton	5.55
Robt. Hicks Co., Ltd.	38.35
Hughson Johnstone	3.05
T. W. Lumley	1.00
B. Morrow	5.70
The Municipal World	5.30
Nelson's Typewriter Co.	6.50
Bell Tel. Co. of Canada	2.05
C. P. R. Co's. Telegraph	2.97
Canada Sanax Co.	2.00
Dominion Cafe	12.10
The Empress Hotel	14.00
W. Fisher	3.00
A. T. Fontaine	5.00
Grant & Thorpe	3.50
G. N. W. Telegraph Co.	3.24
Peter Hamilton Co.	7.75
Hamilton Stamp & Stencil Wks.	13.92
Higgins Hardware Co.	6.10
Wm. Lech & Sons	6.00
H. T. Millard	.25
Municipal Fuel Supply Acct.	1353.73
A. McKim Ltd.	37.50
Nicholls Hospital	99.00
Peterborough Examiner	31.54
Pet. Utilities Com.	2127.50
Pet. Utilities Com.	.50
F. L. Robinson	3.00
J. H. Savigny	55.00
St. Joseph's Hospital	37.00
H. B. Taylor & Son	7.60
Union of Can. Municipalities	36.00
Robert Wilson	2.60
Kingan Hardware Co., Ltd.	5.30
Nugent Drug Co.	.65
Pet. Utilities Commission	22.88
Pet. Utilities Commission	.50
Review Printing Co.	28.28
The Roy Studio	5.25
Wm. Scott	4.80
James Sutherland	12.36
J. J. Turner & Sons	4.50
White & Ackford	14.75
R. J. Wolstenholm	24.00
Pet. Hardware Company	20.17

BASEBALL PLAYERS FIND A BERTH

(Canadian Press.)

Kansas City, April 2.—Joe Schultz, infielder, and Mickey Lalonge, catcher, free agents, released by Toronto, when the International League fliv, vered, have been signed by John Ganzel, for the Kansas City "Blues."

Germany's Losses Are Very Heavy

(Canadian Press.)

Rome, April 2. — A neutral report places Germany's losses in the present battle at 525,000.

FASHIONABLE FOOTWEAR!

For Women & Men
All Marked Down

100 PAIRS LADIES' FASHIONABLE LOW SPRING SHOES— Patent leather, with fancy cross straps..... Regular value $5.00..... **$2.98**

LADIES' DRESS BOOTS—Hi-cut, with grey or brown tops, high heels, Goodyear Welt. Regular value $7.50. Special this week—
$4.00 $4.50 AND $5.00

LADIES' FASHIONABLE BOOTS—Leather or cloth tops, laced or buttoned, high or low heels. Regular value $5.00.... Special for this week..... $3.25

MEN'S NEW SPRING BOOTS—In black or tan, laced or buttoned, English style or box toe. Regular value $8.00..... Special this week $5.95

MEN'S NEW MODEL LOW SHOES—For Spring wear. Brown, tan or black, and Goodyear Welt. Regular value $5.00. Special this week $3.95

BOYS' DRESS BOOTS—In brown, with Neolin soles. Regular value $6.50. Special this week..... $4.95

FULL LINE OF CHILDREN'S NEW SPRING SHOES AT PRICES THAT CANNOT BE MATCHED IN THE CITY.

REPAIRING *If you want your Boots and Shoes Repaired in a first-class manner, and done quickly, bring them here. Electric power Finishing and Sewing Machines, the most complete in the city.*

Model ELECTRIC SHOE SHOP

166 Simcoe Street - - - M. Vereanda

Music & Drama

"OH BOY."

"Oh Boy," the Comstock-Elliott Co. musical comedy which appeared at the Grand Opera House last night proved a very amusing and entertaining production, which differed from other musical entertainments of the season in the respect that it contained a logical and well carried out plot. The story briefly is that Jackie Sampson, playing the part of 'Modesty' in the morality play, "Experience," becomes involved in a party in a gay restaurant, hits Constable Sims in the eye, takes his revolver away from him, and in making her get-away, climbs a fire escape leading into the dormitory of a young college professor. The latter has just been secretly married to a charming young girl who is forced to return home, leaving behind her a suit of blue pyjamas and other finery which she had intended to wear on her honeymoon. The dashing actress, followed by Constable Sims, puts on the blue pyjamas and forces the college professor to introduce her as his wife. Complications are thick and fast when the real bride returns, coincident with the appearance on the scene of the professor's Quaker aunt.

The comedy was cleverly acted by a capable company, of which Helen Shipman as Jackie Simpson, carried off the leading honours. Harold Crane, as Jim Marvin, sang nicely. Joseph Allen scored heavily in the comedy role of Constable Sims, and Irene Haisman was altogether delightful in the part of the young bride.

The production was not particularly strong in vocal ability, but at that the delightful musical numbers got over nicely. "An Old Fashioned Wife" was a big hit, and the number "Till the Clouds Roll By" proved irresistibly catchy. "When It's Nesting Time in Flatbush," a travesty on songs of the "When It's Tulip Time in Holland," caused much amusement.

THE CALL OF SPRING

There is no pessimism at the seedsman's. Fragrant harbingers of Spring are pulling forth their gorgeous foliage and blossom-bearing beauty. Fill the home with flowers and the garden with vegetable productiveness.

Peterboro Floral Co. 434 - 436 Water St.
TELEPHONES—Greenhouse 1395 Residence 1647

Annual Vestry Meetings

ST. GEORGE'S CHURCH

The annual vestry meeting of St. George's Church, was held in January last.

ST. JOHN'S CHURCH

At the Vestry meeting at St. John's Church last night, Mr. Harry Rush, Mr. George Lenton, Mr. G. A. Smith and Mr. A. J. Aylmer were elected lay delegates to attend the Synod in Toronto.

The minutes of the January meeting were read and confirmed, and most encouraging, satisfactory reports read from the Junior Woman's Auxiliary, and the report was received for the Easter collections.

ST. LUKE'S CHURCH

At the meeting of the 43rd Annual Vestry of St. Luke's Church, last night, the Rector, the Rev. W. H. White, occupied the chair and conducted the preliminary devotions. In opening the meeting the Chairman noted that this was the last annual meeting to be held on Easter Monday, the date of future meetings of the kind having been shifted by regulation of the Synod, to January, in each year. The presence of the women of the congregation as active members of the Vestry, was welcomed as another recent change.

DETAILED REPORTS.

Detailed reports of the various activities of church organizations and appropriate acknowledgement of the of the same were adjourned to a subsequent congregational meeting, to be held on Monday, April 15th. Election of the Advisory Board, was also deferred until the later meeting.

FINANCIAL REPORT.

On behalf of the Churchwardens, the People's Warden, Mr. J. J. Turner, presented a carefully prepared financial report, dealing with current local income and expenditure, extra parochial funds, building fund, concluding with a budget for the coming year. The finances of the congregation were shown to be in excellent condition in spite of many unexpected expenses, and thanks to a liberal response to the recent Easter appeal. An expenidture of some $2000.00 on the new basement kitchen and primary department of the Sunday School had been in great part already met through the energy of the Woman's Guild and a bequest of $500.00 from the late Dr. Burnham. A tablet chronicling the latter benefactor was to be placed in the new premises. An honorarium of an extra month's salary was voted to the caretaker, Mr. Alex. Calder, in consideration of the extra work entailed by the severe winter and in recognition of his courteous and efficient discharge of his duties.

ELECTION OF OFFICERS

The election of church officers resulted as follows: Rector's Warden, F. Adams (re-appointed); People's Warden (re-elected, J. J. Turner; Vestry Clerk, R. B. Rogers (re-elected; Assistant Wardens, F. Whitehouse, W. H. Carter, E. Heap, Robert Starr; Auditors, E. A. Peck and F. Whitehouse; Charity Board, Alex. Fitzgerald; Protestant Home Board, Rev. W. H. White Nicholls Hospital Board, E. A. Peck; Delegates to Synod; R. B Rogers, E. A. Peck, F. Whitehouse.

ALL SAINTS' CHURCH

The annual Easter Vestry meeting of All Saints' Church was held Monday evening in the parish hall, and was largely attended, with the Rector, Rev. R. B. Grobb, in the chair.

Mr. Gray Copping, the peoples' warden, presented financial statement, which was most encouraging. The current free will offerings exceeded those of last year by $612, and those of 1916 by $1067, while the Building Fund report showed that $2500 had been contributed to the reduction of the church debt. Much interest was manifested in the announcement that the Easter offering, exclusive of the envelope system, amounted to $402.

The Sunday School report was read by Mr. C. E. Sisson, the Superintendent, and showed a total enrollment of 419, with an average attendance of 265. During the year the school contributed $20 to the Red Cross Funds of the church; $16 to the Sick Children's Hospital, and $15.62 to the Syrian and Armenian Relief Fund. The treasurer's report was read by Miss Cairns.

The mission fund of the church, presented by Mr. Edgar Worth, indicated that $350 had been contributed.

Mrs. R. E. Clark read the report of the Women's Guild, showing that $600 had been raised for the building fund which will go to the further reduction of the church debt.

RED CROSS WORK.

The Red Cross Association, the report of which was read by Miss Melton, showed an enrollment of 42 with work accomplished as follows: 19 doz. towels, 1 dozen handkerchiefs, 5 sets of bandages; 3 shirts and 14 pairs of socks.

Other reports were those of the Woment's Auxiliary by Mrs. Davidson, and the Junior Auxiliary, by Mrs. Bott, both showing that valuable bales had been sent to needy missions as a result of the year's work. The report of the Chancel Guild was presented by Miss Clementi, and that of the choir by Mr. Chandler.

The Rector, in his report, pointed out that the church now possessed an honor roll of 145, of whom three are prisoners of war, while eighteen have paid the supreme sacrifice. He also took occasion to thank the officers, and members of the various organizations for their faithful service making particular mention of Mr. Gray Copping, the retiring people's warden.

OFFICERS ELECTED.

The election of officers resulted as follows:

Rector's Warden: (Appointed by the Rector)—Mr. Edgar Worth.

People's Warden — Mr. Thomas Hooper.

Treasurer—Mr. Gray Copping.

Secretary—Mr. John Davidson.

Manager of the Envelope System—Mr. Webber.

Envelope Secretaries—Miss Rush and Miss Clementi.

Chairman of Sidesmen — Mr. Downes.

Auditors—Mr. James Edgar and Mr. J. H Dawson.

Delegates to the Synod — Mr. James Edgar, Mr. C. E. Sisson, and Mr. Herbert Rush.

Vestry Clerk—Mr. Roberts.

Representative on Charity Board—Mr. Wm. Buller.

Rep. on Prot. Home Board and Nich. Hosp. Board—Mr. James Edgar

Much interesting discussion took place on several topics having to do with the wellfare of the church, especially the need of increased accommodation for the Sunday school. No action was taken but the hope was expressed that something would be done in the near future.

As a token of appreciation the rector's stipend was increased by $260.

The meeting was brought to a close at a late hour by all joining in the general thanksgiving.

LINDSAY WOMAN COMMITTED FOR TRIAL

Canadian Press Despatch:

STRATFORD, April 2.—Fred Howe, of Hanover, was to-day sentenced to six months' imprisonment for the non-support of his wife, and Miss E. Johns, of Lindsay, was committed for trial on two charges, one of obtaining through false pretences, a trunk addressed to Mrs. Howe, and another of forging Mrs. Howe's name to a bill of lading in Toronto.

George Street Epworth League Elect Officers

Officers of the George Street Epworth League for 1918-19 were elected at last evening's meeting as follows:

Hon. Pres.—Rev. A. J. Thomas.

President—Miss Alice Elson (re-elected).

1st Vice-Pres.—Miss Stella Bennett.

2nd Vice-Pres.—Miss Ethel Miller.

3rd Vice-Pres.—Miss Ethelwyn Dix.

4th Vice-Pres.—Dr. C. Fulford (re-elected).

6th Vice-Pres.—Miss Edna Manning.

Secretary—Miss Eva Stewart.

Corr. Sec.—Miss Flossie Elliott.

Treasurer—Mr. S. Ivey.

Pianists—Miss Ida Northey and Miss Irene Delehey.

Owing to the special meetings which will be conducted during the next two weeks by Rev. Mr. Thomas, there will be no League meetings on the nights of April 8th and 15th. The Second Department is arranging a meeting for the 22nd, and on the 29th of April a supper for the members will be served at 6 o'clock, after which reports covering the year's work of the different departments will be given.

The new skirts are apt to have much fulness in front.

Silk stockinet and wool serge are a new dress combination.

French Official

Canadian Press Despatch:

PARIS, April 2.—The French official statement follows: The night was negatively calm on the front between the Oise and the Somme. The artillery fighting became rather heavy along some parts of the battlefield. Franco-British troops made some progress during the night between the Somme and Demulin. In the region of Colonne Trench and Bandesapt, the French made two successful raids and took prisoners. At Chambrettes a German attack on small French posts was repulsed.

"On The Job"

The Gillespie Garage Prepares For Big Spring Business—New Sales Manager Engaged

The Gillespie Garage, 378 Aylmer St, the distributors for the popular "Twin Cars"—the Studebaker and the Maxwell—has put on the spring spurt, and is out for business in good earnest. The constant aim of the Gillespie Garage is to promote the efficiency and popularity of these two motor cars that have won so high endorsement from the public. An extra vigorous push is to be made this season to increase the sales of these cars. With this end in view, Mr. Percy P. Hawn of Ottawa, has been engaged as sales manager. He has spent several years in the automobile business in the Seat of Government City, where he has been connected with some of the best firms. He has selected the Studebaker and Maxwell cars, because he believes they have a wonderful future in Peterborough as well as elsewhere, basing his belief on the rapid development of these cars' prestige in the large Canadian and American cities.

Returned Soldier Creates A Stir

FIGHTING MEN WANT SOMETHING MORE THAN PRETTY WORDS.

Canadian Press Despatch:

HAMILTON, April 2.—At a civic reception to returned soldiers this afternoon, Private Gilvear, of the Princess Pats, created some stir when he declared that fighting men wanted something more than pretty words in appreciation for their services. Foreigners and aliens, he said, were preferred in factories over returned soldiers, and men who were fighting for the liberty of France would fight for liberty in Canada if necessary. Mayor Booker vigorously denounced Bourassa as a skunk, for whom shooting was too good.

BRITISH STEAMER REPORTED SUNK

Canadian Press Despatch:

BOSTON, April 2.—The sinking of the British steamer Carlisle Castle, presumably by a German submarine, while on a voyage form this country for a foreign port, was reported in shipping circles here to-day.

LIVE STOCK MARKET

Canadian Press Despatch:

TORONTO, April 2.— The market was steady in all lines this morning. Trade medium, prices steady. Tendency in hogs firm. Receipts, 558 cattle, 18 calves, 812 hogs, 31 sheep. Export cattle, $12 to $12.50. Export bulls, $9 to $10.50. Butchers' cattle, $10.50 to $11.50. Butchers' cows, $9 to $10.25. Butchers' bulls, $8.25 to $9. Feeding steers, $8.50 to $10.50. Sheep, light ewes, $13.50 to $15. Lambs, $19.25 to $20.50. Hogs, fed and watered, $21 to 25. Calves, $14 to $17.

New York Stock Market

("Quotations by Erickson, Perkins & Co. Brokers, 14 King St. W., Toronto.)

New York Stocks—

Atchison 84, 83 1-4; B. & O., 52; C. P.R., 137 3-4 136 5-8; N.Y.C., 69 7-8, 69 1-4; Penna., 44 5-8, 44 1-2; Reading, 81 3-4, 80 7-8 St. Paul, 40 1-4; Marine, 24 7-8, 24 1-2; Marine Pfd., 90 1-4, 90 1-4; Rep. Steel, 78 5-8, 78 3-8; U. S. Steel, 90 3-8, 90.

CHICAGO, April 2.— All markets were closed here to-day on account of the spring elections.

Toronto Stocks—

Steel of Canada, 57 1-2; Maple Leaf, 96 1-2 bid; Steamships, 39 3-8; War Loan 1937, 91 3-4, 91 3-4; Dom. Steel, 59 3-4 bid; N.S. Steel, 65 asked; Can. Gen. Elec., 101 1-4 bid; Can. Loco. Pfd., 82 3-4 bid.

G. T. R. WAY FREIGHT SERVICE IS DOUBLED

Trains Leave Belleville and Lindsay Daily, Passing Through Peterborough.

The G.T.R. way freight service between Belleville and Lindsay was restored yesterday to one train from each terminal daily. This will be a big advantage to merchants and manufacturers. Previously one freight left Lindsay and Belleville on alternate days. Now there are two trains, and the service is exactly doubled. The quantity of freight moving is extremely heavy.

Mr. F. D. Kerr Unveiled Portrait At Victoria

Mr. F. D. Kerr was in Toronto yesterday attending the convocation at Victoria University unveiling an oil painting of Professor Reynar, Professor of English Literature and Modern Languages for upwards of fifty years in Victoria University.

The Mail and Empire states that Mr. Kerr was extremely happy in his choice of reminisences and his tributes to the honoured professor.

The Globe reports that a unique feature of the evening was the unveiling of a fine portrait in oils of Rev. Prof. A. H. Reynar, M.A., L.L.D. The unveiling ceremony was performed by Mr. Francis D. Kerr, B.A., of Peterborough, who was a member of the graduation class of 1892, the members of which had subscribed to the cost of the portrait. Mr. Kerr said that Canada would never know what it owes to men such as Dr. Reynar and the late Dr. Burwash.

MAY DECLARE WAR ON TURKEY AND BULGARIA

(Canadian Press Despatch.)

WASHINGTON, April 2.—A resolution proposing the declaration of a state of war between the United States and Turkey and Bulgaria, was introduced in the Senate to-day by Senator King of Utah, and referred to the Foreign Relations Committee without debate. The resolution recited that the two nations named are Germany's allies and therefore enemies of the United States.

Veils are draped over hats in a manner to form trimming.

Veils are heavily embroidered with fruits and flowers.

MAGISTRATE DUMBLE

(Continued from Page Five)

made for one month. Referred to the Board of Works.

BROKEN STREET CAR RAILS DAMAGE AUTOMOBILE TIRES.

R. H. Turner wrote that the flanges on the street car rails on Charlotte St. have been so badly cut by the wheels that they are continually breaking away, creating a menace to motor tires. He suggested that the Street Railway officials be asked to break off the worn parts and to collect the pieces of steel already distributed along the road. Referred to the Railway Committee.

TAX COLLECTOR'S REPORT.

Statement ending March 31, 1918:

To total amount on roll $376,999.60

By total amount deposited .. 356,111.14

Balance ....$ 20,888.46

Amount received and deposited during March .....$ 4,620.90

Ald. Edgar said that $10,000 of the balance should be deducted, leaving a real balance of $10,000, according to information he received from Mr. Green, the Tax Collector. The citizens who have paid their taxes, he said, might wonder why more than $20,000 remained unreturned.

Big Cigar Sale

Not once in a while, but all the time at

EDDY WRIGHT'S BARBER SHOP

Where you can always get the very BEST BRANDS at Closest Prices in the City

FINE PROGRAM STRAND To-Day

Falcon Feature A Man of His Word from the Play "Jeff's"

PEARL WHITE in THE CRUSHING WALLS

O'HENRY Story—The Last of the Troubadors

Selig News Reel—Comedy Feature—Make Your Eyes Behave

MATINEE 10c EVENINGS 15c

EMPIRE

MONDAY and TUESDAY

MONTAGU LOVE and All-Star Cast in THE

BRAND of SATAN

Miss KATHLEEN CLIFFORD in Chapter 13, "Cornered"

Who Is Number One?

Animated Cartoon of MUTT and JEFF

Matinee 10c : Evening 15c

BEST EVER ROYAL ALWAYS HIGH CLASS

PROGRAM AT THE GRAND OPERA HOUSE

Entire New Show

Showing an Excellent Program Well Selected and Featuring the Best Artists in the Movie World

ROYAL THEATRE : TO-NIGHT

BROCK STREET RINK NOTICE TO PATRONS

The Brock Street Rink will be open on THURSDAY EVENING, April 4th, from 8 to 9 o'clock, for the purpose of handing out to parties having skates or boots or other equipment that is their property.

This is the only time that the Rink will be open for this purpose. 3d

Farm Machinery and Implements

Orders should be placed without delay, as supplies are uncertain for future delivery.

Rustic Roofing

3-PLY

Cheaper than Steel or Wood Shingles. Nails, etc., supplies.

NEW BUGGIES AND HARNESS

Spring shipment just opened out. Call and see them at—

R. C. HEARD'S

AGRICULTURAL WARE-HOUSE, 379 WATER STREET.

GRAND OPERA HOUSE ATTRACTIONS

SATURDAY, APRIL 6th Matinee 2:30 Evening 8:15

The United Production Co., Ltd. presents

MRS. WIGGS OF THE CABBAGE PATCH by ALICE HEGAN RICE

And Anne Crawford Flexner

With an All New York Cast Supporting

May B. Hurst

Bring the Kiddies To See It.

A Show for Children from 6 to 60

YOU DEAR MRS. WIGGS AND ALL THE FAMOUS WIGGS CHILDREN

MUST PESSIMISTIC MISS HAZY

BEAUTIFUL LOVEY MARY

SEE "THE STEADY" MR. STUBBINS

PRICES—Matinee, 25c. and 50c. Children 25c. Evening, 25c., 50c., 75c., $1.00.

GRAND ONE NIGHT Monday, April 8th

60 ALL WHITE COMEDIANS SINGERS DANCERS ALL WHITE 60

With Eddie Mazier, Wm. H. Thompson, John Burke, John P. Rogers, Jack McShane, the Musical Cates, and the Great and only George Wilson

DIRECT FROM THE NEW YORK HIPPODROME

Guaranteed to be the Biggest and Best Minstrel Show Ever Seen Here.

WATCH FOR THE BIG STREET PARADE AT 3:30 P.M.

HEAR THE GREAT ORCHESTRA OF TWENTY.

London Free Press says:—Worth going miles to see. Don't miss it. A $2.00 show for $1.00.

PRICES—25c, 50c, 75c and $1.00

SEAT SALE OPENS FRIDAY, 10 A.M.

ROBT. FAIR & Co., Ltd.

Wednesday Bargains

We are prepared to show you To-Morrow the most comprehensive assortments. The most Exclusive Styles at the most moderate Prices

Housefurnishings

JAPANESE MATTING
You can cover a room at much less with it than any other floor covering. 36 inches wide, fancy or plain, also reversible. Regular 40c. One-day price, yard.. 33c

COCOA MATTING
Best quality for verandahs, steps, church aisles, etc.:
27-in. Reg. 70c for, per yd.. 60c
36-in. Reg. 95c for, per yd.. 85c
We sell and put on the zink ends.

CONGOLEUM RUGS
We are showing the new Spring designs at special prices to-morrow:
3 x 3 yds. Special price.. $11.50
3 x 3½ yds. Special price $12.50
3 x 4 yds. Special price.. $13.50

WINDOW SHADES
White or cream. Some slightly soiled, and will clear out at, each 39c

FLOOR OILCLOTHS
Two yards wide. Regular 65c. Sale price, square yard..... 59c

Staple Dept.

TWILLED SHEETING
Two yards wide. Bleached, heavy weave. This line would sell now at 85c. Sale price, per yard 65c

HEMSTITCHED PILLOW CASES
Extra good material with 3-inch hem, hemstitched. Sizes 40 inch to 46 inch. This line is now 50c. Sale price, each..... 35c

HEAVY FACTORY COTTON
Long, clear, even thread. No dressing. 34 inches wide. This same make will sell at 25c. Sale price..... 5 yards for $1.00

OXFORD SHIRTING
Many stripe patterns to choose from. A1 quality and would sell to-day at 30c or 35c. Sale price, per yard..... 25c

CRESCENT COTTON BATTING
The quality that unrolls out evenly. Put up in large rolls. Worth 35c. Sale price..... 4 rolls for $1.00

Fair's Seasonable Specials

THE NEW DRESS VOILES
A very fine fabric with stripes and cluster of hair stripes, and the new Gingham checks. 27 inches wide. 35c value. One-day price, per yard 25c

DRESS GINGHAMS AND PERCALES
Showing the new over-check in mixed colorings and plain percales. 27 and 36 inches wide. 50c value. Wednesday, per yard..... 35c

WHITE CORDED VELVETEEN
The correct weight for Ladies' or Children's Coats. 32 inches wide. $2.00 value. On Sale for, per yard $1.65

WHITE PIQUE—FANCY STRIPE INDIAN HEAD
Two special lines for making up White Skirts 36 inches wide. Regular 65c. Sale Price, per yard..... 50c

WASH CREPES, GINGHAMS, PRINTS
One Table of Wash Goods and not a piece on it that would not sell at to-day's prices for 35c. Your choice, per yard..... 25c

Hosiery Department

BLACK COTTON HOSE — With White Balbriggan feet. Size 9, 9½ only. 35c value, for per pair 25c

BOYS' OR GIRLS' SCHOOL STOCKINGS — In fine rib. Sizes 7½ to 10, and why pay 35c when you can buy this line to-morrow at, pair..... 25c

WOMEN'S SILK HOSE — Pure thread Silk Hose, in black, white, silver grey and nigger brown. All sizes. Regular $1.25. Sale price, pair $1.00

BOYS' SCOUT STOCKINGS —Known as the "Wearwell" Brand. 2/1 rib. Can't be beaten for wear. All sizes. Regular 50c. To-morrow, per pair.. 39c

WOMEN'S AND MISSES' HOSE—In black or white. Seamless. Fast dye. All sizes. Sell at 20c. To-morrow, pair 15c

ONE DOLLAR CORSETS FOR 79c PAIR — White, medium top. 4 hose supporters. Sizes 18 to 30. Regular $1.00. Sale price, pair..... 79c

WHITE CASHMERE HOSE —Two special lines on Sale. Regular $1.00 and $1.10. Sale price, per pair..... 75c and 85c

FINGERING YARN—4 ply, in grey, khaki, black and white. Regular 25c. Special price..... 5 skeins for $1.00

WOMEN'S BLACK CASHMERE HOSE—Seamless. All sizes. A better quality than you would expect to get at 65c. Sale price, pair..... 50c

WOMEN'S SUMMER WEIGHT HOSE—The finest of All Wool. Seamless. All sizes. Regular $1.10. One-day price, pair 85c

Spring Coats, New in Cut

Come and see our latest arrivals before deciding to purchase. We know how pleased you will be with these and how much the prices will appeal to you. These Tweed Coats come in grey, brown, green and black and white. They are cut in the newer Spring style. They are priced at $25.00. Wednesday only..... **$20.00**

Serge Dresses Ready to Put On. Worth $20 for $15

These Dresses have been taken from Stock and re-priced for the one day. The material is an all-wool Serge, in burgundy and navy, embroidered in wool, white crepe de chine collar, pockets, etc. There are only a few of them. Come early.

Authentic Styles in Women's & Misses' Suits at $22.50

Attractive Suits are featured at this price. All-wool Serge, in grey, black, navy and brown, in smart Norfolk styles. This is such an unusual price for such stylish Suits that we are sure every one will sell to-morrow. Come in the morning if possible.

BLACK JAP. BLOUSES Always a serviceable Blouse to have. Spring style, showing the high or low collar. Regular $3.50. Sale price $3.00

WATERPROOF COAT Silk finish in fawn and brown, "English make." A special quality at $7.50. One-day price..... $6.25

SPECIAL HOUSE DRESS Made from the new over-check Gingham trimmed with plain Chambray. Regular $2.50. One day price, each..... $1.98

WHITE JAP. BLOUSE A washable Blouse, cut on the newest lines. Regular $2.00. One-day price $1.59

On Sale from 10 to 12 o'clock

TAYLOR'S INFANTS' DELIGHT SOAP — No reduction in size of cakes. Former price 10c. Now worth 15c. Sale price ..... 4 cakes for 35c

WHITE TERRY TOWELLING—For making up towels or wash cloths. Regular 25c. Sale price..... 5 yards for $1.00

PURE WHITE LONG-CLOTH—"Gold Medal Brand." Just one piece of this line. 25c value, for..... 5 yards for $1.00

FACTORY COTTON — Clear even weave, no dressing. 34 inches wide. Now worth 15c. Sale price..... 8 yards for $1.00

Ladies' and Misses' Suits Made-to-Order

BLACK TAFFETA DRESS SILK
Correct weight for Dresses and Separate Skirts. A quality that we can recommend for wear and durability. 36 inches wide. Regular $2.00. One-day price, per yard..... $1.75

BLACK TAFFETA SUITING SILK
A Special Suiting Silk that has the weight, finish, and will give excellent satisfaction. 35 inches wide. At to-day's advance prices would sell at $3.50. Sale price, yard..... $2.75

ALL-WOOL GREY SUITING
A light weight for Spring wear. A fabric that is much in demand, both in color and quality. 40 inches wide. Regular $1.75. Sale price, per yard $1.25

ALL-WOOL BLACK SERGE
A splendid quality for Spring Suits. 50 inches wide. Cannot be bought wholesale to-day at $3.00. Sale price, per yard..... $2.50

Social and Personal

Mrs. H. D. Robertson chaperoned a little theatre party last night at "Oh Boy." This included Mrs. Northedge Birks, the Misses Esme Aylmer, Ruth and Phyllis Robertson, the Misses Hatton, Marion Harstone, Lieuts. Douglas and Meredith Huycke, Reg Stratton, Cadet Hal Crane and Mr. and Mrs. A. H. Stratton. The party finished up the evening at the dance at the Conservatory.

Mrs. Crowley is the guest of Mr. and Mrs. Wm. O'Neill, Lindsay.

Cadet Walter Evans, R.F.C., Toronto, spent Easter with Mr. Wesley Maunder, Lindsay.

Dr. and Mrs. Stanley Madill, Toronto, are visiting Mr. and Mrs. Wm. Madill, Aylmer street.

Miss Beatrice McGill spent the week end with her parents in Lindsay.

Mr. and Mrs. George Stephenson, Toronto, are the guests of Mrs. Stephenson's father, Dr. Bingham.

CHEER your soldier with the best news from home—your Photograph.

Make An Appointment

Moule

374½ GEORGE STREET

Mr. W. D. Ketcheson, City Bailiff of Belleville, is spending Easter holidays with his son, Mr. N. E. Ketcheson, East City.

Mr. Victor Hamilton, who is with the Metal Products Company at Montreal, spent Easter with his family in East City, returning last night.

Mr. Melville Freeborn has returned to Trenton after visiting his sister, Mrs. McIlwain, 239 Lake street.

Miss Addie Ketcheson and Miss Myrtle Brownscombe, of Toronto, have returned home after spending Easter with Mr. M. E. Ketcheson, East City.

Mr. and Mrs. G. Walter Fitzgerald spent the holiday in Oshawa.

Mr. A. H. A. Robinson, Ottawa, is spending Easter at his home, Gilmour street.

Miss Lenore Sanderson left yesterday to spend a few days in Toronto.

Miss Beeton of the Y.W.C.A. staff spent Easter with her mother in Montreal.

Miss F. Stevenson left Toronto last night to spend the spring in New York.

Miss K. Traill of Lakefield is the guest of Miss Dunlop, Water street.

Mrs. Morrison of the Y. W. C. A. staff, is visiting at her home in Hamilton.

Mrs. Margaret Hewson and Mrs Rosanna Baldwin have gone to Clifton Springs for a few weeks.

Miss Lundy, Veralum House, East City, has gone to the Welland, St. Catharines, for a few weeks.

Carrie M. Lundy and nurse are going to the Prince Charles in Toronto for a few weeks.

Mr. M. J. Maher, of the Oak Hall Clothing Company, left to-day for Hamilton on business.

Mrs. R. J. Elliott, of Toronto, returned last evening after spending the holiday with her sister, Mrs. S. Adam, 517 Bolivar street.

Mrs. Lount, Toronto, is visiting her daughter, Mrs. Gerald Wood, Downie street.

Miss Grace Baptist, who has been visiting her sister, Mrs. R. Cruikshank for several weeks, has returned to Toronto.

Mr. A Armstrong and daughter, Laura Marie, spent the Easter holidays in Hastings.

Master Cherry Baker, Lindsay, is visiting his grandmother, Mrs. Lynch, Elm street.

Flight Lieut. Tom Shields returned to Toronto to-day to report for duty after spending ten days' leave at his home here.

Mrs. Martin Dunsford, Toronto, is visiting her son, Mr. W. H. Dunsford, Water street.

Mr. Douglas, Dominion Bank Staff, spent the week-end in Toronto.

Mrs. Reg. Turner entertained at a charming little tea yesterday afternoon at her home, 562 Gilmour street, in honour of her niece, Miss Margaret Turner and her guest, Miss Constance Lennard, Dundas, both of whom are students at Bishop Sharhan's School, Toronto.

Commander Nibbs, of the Royal Navy, is registered at the Empress.

Miss Emily Dennison, Toronto, is visiting her sister, Miss Helen Dennison.

Cadet D. E. Brown of Vancouver, and Cadet E. T. Kelly, R.T.C., are visiting at the latter's home.

Pte. V. McCabe of the 67th Battery who has been home on his last leave returned to Toronto this afternoon.

Flight Lieutenant Arthur Huycke of the Royal Naval Air Service, the youngest son of Judge Huycke, has been in France a month, according to a letter his parents received this morning.

Mrs. D. A. Morrison and Mrs. Fulton of Amherst, N. S., who have been visiting Mrs. Huycke, Engleburn Avenue, left for the East last night.

Miss Cecelia Kennaley returned this morning from Toronto, where she spent Easter with friends.

Miss Eva Orr is the guest of Mr. and Mrs. Charles Parsons, McDonnell street.

Mr. F. D. Kerr returned this morning from Toronto.

Mr. Ed. Hanrahan spent Easter with friends in Toronto.

Nursing Sister Katherine O'Brien, Whitby Convalescent Hospital, is visiting her mother, Mrs. O'Brien, 524 Bolivar Street.

WILL WAIT TILL HARVEST.

Before Department Will Try and Get Farm Hands From U. S.

There will be no attempt made this year by the Department of Immigration and Colonization to get farm help from the United States until the harvest time comes at the earliest.

Last year the Department opened bureaus in the border cities to try and get men to come to Canada to work on farms early in the year, and many labourers were thus secured.

But this year the need for increased production in the United States, as well as Canada, has decided the Department that it would not be fair to try and take men from there when the need is as great as in Ontario.

However, it is expected that when harvest time comes there will be enough men to spare that Ontario can get a few to help bring in the bountiful crops that it is expected will be grown, by the Ontario farmers.

LEST WE FORGET.

(New York Herald.)

May we not at this time advert to the obvious fact that all this slaughter on the western front was made possible by the crimes of Lenine and Trotzky, and their so-called Socialism?

CITY AND GENERAL

LOST—BOW KNOT BROOCH, SET with brilliants, on Sunday evening —finder please phone 1016. Reward. 2d77-750

FOUND — LEFT IN TURNBULL'S Store on Saturday a pair of child's shoes. Owner may have same by applying at Examiner Office, proving property and paying for advt. 2d77751

AUCTION SALE

Household furniture, etc., at Hancock's sale rooms, 494 George street, Friday 2 p.m. No reserve. 2d-2-4

ROOFING.

Slate, Tile, Felt and Gravel and all kinds of built up roofs by Alex. McLeod, General Roofing Contractor. 'Phone 775.

NOTICE.

For a week, or 'till further notice, Dr. Eastwood's Office will be closed. 3d-76

NOTICE.

Ice for sale, also carting and express delivery and garden ploughing done. All orders promptly attended to by applying to 231 George street, or 'phone No. 1612 6d-76

PIANO TUNING.

Phone 595, the Greene Music Co. Charlotte Street, when your Piano requires tuning or regulating. All work guaranteed. dtf

WINDOW CLEANER.

W. Foster, practical window cleaner. Storm windows taken down. Address 263 Townsend street. 'Phone 1146. 28d-76

INCOME TAX FORMS.

Postmaster Edgar announces that he has secured a large supply of income tax forms, which may be obtained on application at the Post Office.

CLEANING, PRESSING, AND REPAIRING.

'Phone 1416 for Cleaning, Pressing and Repairng. Goods called for and delivered promptly. Mrs. Read, 159 Rubidge Street dtf-7

LONDON SHOE SHINE PARLOUR.

We specialize in Cleaning, Blocking, Dyeing, and Steaming Hats. All styles for ladies and gentlemen. Gloves cleaned. All work guaranteed. Apply 326 George St. 28d-55

BICYCLES.

See our new stock of Ivanhoe Bicycles, Bicycle Tires, Brakes, Saddles, etc. Bicycles repaired. Millard's Bicycle Shop, Hunter St., near Aylmer. 'Phone 1256.

PROGRESSIVE EUCHRE.

An At Home and progressive euchre and refreshments will be held by the Triple Link Club in the Oddfellows' Hall, Thursday, evening, April 4th Good music. You are invited. Ticket 25c. 2d-77

PRUNES AND APRICOTS

Just received, a new shipment of choice prunes and apricots. There is nothing better for your health. Sold in 25 lb. boxes or by the pound. Come early and get your supplies. At James R. Bell's, 197 Hunter street. Sanitary Grocer. 'Phone 455.

WHILE YOU ARE TOGETHER.

Now is the time (during Easter holidays) while you are together. 'Tis not a luxury, that group portrait, but one of life's real necessities. May we have the pleasure of serving you? Haynes' Studio, 147 Hunter Street; over the Bank of Toronto. dw-tf.

LANTERN SERVICE.

To-night at the S.A. Temple, Chamberlain street, Brownton, Captain Spooner, Territorial Organizer of the Life-Saving Scouts, will give an interesting Lantern Service, entitled "A Trip to England and the Crowning of a King." All are heartily invited.

SPECIAL EASY TERMS

On any Piano, Organ or Sewing Machine you buy from J. W. Stuart, 372 Water street. Let us show you how you can actually save from $5 to $50 in cash. And we stand back of anything we sell you for superiority in all points. Phones: 1387 and 247. dtf

On Thursday and Friday, April 4th and 5th, DORENWEND'S of Toronto (Canada's Greatest Hair Goods Stores) invite you to see their display of fine Hair Goods at the Empress Hotel. Switches, Pompadours, Transformations, Self-Dressing Waves, etc., for ladies and Toupees and Wigs for Gentlemen who are Bald. There is no charge for demonstration. d-30-2-w4

OXY-ACETYLENE WELDING.

Repairs cast iron, steel or aluminum. We are successfully welding engine cylinders, manifolds, transmission covers, broken stove parts, and agricultural machinery by this process. We have installed a special machine for sharpening hand and power horse clipper blades. Millard's Bicycle Shop, Hunter St., near Aylmer. 'Phone 1256. 4-w-tf.—1?

PROOF POSITIVE.

Typewriters come and typewriters go
Forever onward, in ceaseless flow,
Every machine sold is good as gold,
Customers have said so, we're told.
One of the BEST methods for giving your children education is by having a TYPEWRITER in your home. Try it. They'll like it. Nelson's Typewriter Co., 172 1-2 Hunter street Phone 229

NOTICE TO RED CROSS WORKERS.

The Red Cross work rooms in the Public Library will be open to-morrow (Wednesday) afternoon and after on Wednesday of each week, instead of Friday. It is hoped that a large number of workers will be present to make the much-needed supplies.

Those desiring work may now procure it each Wednesday afternoon, as at that time the Wool committee will be at the Library to give out wool to all wishing it.

FOWLER'S PEBLO GLASSES

Keep the Wicks Burning Brightly

There are three wicks to the lamp of a man's life—brain, blood and breath. The proper glasses greatly help to keep these wicks burning brightly. Dr. Fowler settles the question as to proper glasses. He first finds the exact correction you need, by his scientific eye-tests, and then fits your eyes with his "Pebblo" lenses, the highest grade of eyeglass lens made. Satisfaction guaranteed.

CONSULTATION FREE

A.A. FOWLER DOCTOR OF OPTICS Phm. B. Toronto University
EYESIGHT SPECIALIST with NUGENT DRUG COMPANY

RESTORE THE NATURAL SIGHT

BAND PRACTICE

The band of the 57th Regiment will meet for practice to-night.

MOTHERS' CLUB MEETING.

The members of the Mothers' Club will meet to-morrow at 2 o'clock in the Y.M.C.A. for Red Cross Work.

MILITARY EUCHRE.

The military euchre to be held this evening in the Conservatory of Music Hall, will commence sharp at eight o'clock. There are still a few tables available which can be arranged for.

NOTICE TO NURSES.

Peterborough Chapter of the Graduate Nurses' Association of Ontario will hold their annual meeting in the Public Library on Wednesday at 3 p. m. All nurses are invited to attend.

WEDDING BELLS

MATTHEWS—WITTY.

The marriage took place this afternoon in the Manse of St. Paul's Church, of Florence May Witty, of Massey, Ontario, to Hilliard Matthews, of Hall's Glen. The ceremony was performed by the Rev. Mr. Pogue.

JORY—EDGAR.

A quiet wedding took place in the George street Methodist church, on Saturday last, when May Edgar, of Smith Township, was united in marriage to Thomas Edwin Jory, of Regina, Saskatchewan. The ceremony was performed by Rev. A. J. Thomas. Mr. and Mrs. Jory left on the afternoon train for Toronto, and their home

OBITUARY

ANN MURNEY.

Ann Murney, an aged inmate of the House of Providence, died yesterday. The remains were taken to-day to Cobourg for interment.

MARY JOSEPHINE TULLY.

The death took place suddenly at Midland on Saturday, March 30th, of Mary Josephine McGregor, wife of Mr. Edward B. Tully.

The deceased had a number of relatives in the city, among them being Mrs. F. Weir, Mr. James McDonald, and Master Kenneth McDonald, who went to Midland to attend the funeral

WILLIAM CHARLES McBRIDE.

Last evening the death occurred of William Charles McBride, at the family residence, Wolsley street. The deceased was 56 years of age. A wife, and one son, Charlton McBride, of this city, are left to mourn his loss. The late Mr. McBride has been ailing for some time and his death was not unexpected. He was a member of the Independent Order of Foresters.

The funeral will take place to-morrow afternoon at 2 o'clock from the family residence Interment in the Little Lake cemetery.

BANK CLEARINGS FOR THE WEEK

A big increase in business is indicated by the bank clearings for the city, which for the year up to date amount to $8,116,666, an increase of $1,153,580 over the same date last year.

MONTH'S CLEARINGS.

The month's clearing show a continued rise in business activities.

Clearings for month ending March 31, 1918, $2,715,629.
March last year, $2,492,826.
March, 1916, $1,897,365.

WAS CHARGED WITH THE THEFT OF EDGING MACHINE

Hearing Was Resumed This Morning in the County Police Court. Found Guilty.

The case against Stewart Murphy, who is charged with the theft of an edging machine used in saw mill work, was proceeded with this morning before Police Magistrate Langley in the County Police Court. Mr. G. W. Hatton, Crown Attorney, appeared for the prosecution, and Mr. J. O'Brien for the accused.

After an hearing lasting nearly all day, the accused was found guilty and remanded for sentence. Bail was allowed.

Jersey is being made for evening wear.

"B" Category Men Can Still Be Volunteers

B category men have still a chance to go overseas as volunteers before they are conscripted by the calling out of their class. Lieut. Bowen, recruiting officer for the Railway Construction Battalion, has sent out letters to 200 Category B men in this district, notifying them that they have the opportunity for the present of enrolling as volunteers, by applying to Sergt. Wm. Stanley at the Armouries.

Wednesday Snaps

You will be sure to need some of these Specials, and you will appreciate the low one-day prices.

McLaren's Extracts, all flavours. Reg. 2 for 25c. Wednesday **3 for 26c**

McLaren's Jelly Powders, all flavours. Wednesday ..... **3 for 26c**

Pure Gold Jelly Powders. Reg. 2 for 25c. Wednesday ..... **3 for 26c**

McLaren's Quick Puddings. Regular 2 for 25c. Wednesday.... **3 for 26c**

Orders for $1.00 or over delivered to any part of the city.

J. E. LILLICO
Cor. Charlotte and Park Streets
Phone 492

The Birthstone for April is the

DIAMOND

The Emblem of Purity and Innocence. What more Pleasing and Appropriate

APRIL GIFT

Than a piece of Warne's Bros. Diamond Jewelry.

Diamond Rings $10 to $500
Diamond Necklets $25 to $250
Diamond Earrings $15 to $200
Diamond Brooches $25 to $300

WARNE'S
DIAMOND HALL
NEXT TO WARNE DRUG CO.

Just Arrived--
A Fresh Shipment
—OF—
Page & Shaws'

"The Chocolate of Excellence"

Hard Centres
Assorted Nuts
Old Fashioned Chocolates
Assorted Chocolate Creams

in 1-2 lb. 1 lb. 2 lbs. BOXES

Prices from

50c to $2.50

WARNE'S
CUT-RATE Drug Store
Phone 527 351 George St.

10 PAGES
PAGES 1-4

The Evening Examiner

Copies Printed during Feb'y 136,845
A Daily Average 5,701

VOL. LX. No. 78 PETERBOROUGH, WEDNESDAY, APRIL 3, 1918 PRICE TWO CENTS

See The Special Easter Exhibit Now on View in Street Show Cases

Troy
STUDIO
140½ Hunter Street

When You Eat Down Town
Dine at the Fashionable New
Paris Cafe
415 George street
Open from 7 a.m. to 1 a.m.
"Specials" every day and a varied selection of New Dishes on our attractive Menu Booklets
Order what you like of the good things to eat
Bring your wife, sister, or sweetheart
Telephone Service.
HUM W. HOY, Mgr.

Mederic Martin Was Re-elected

Canadian Press:

MONTREAL, April 3. — Meder. Martin was re-elected Mayor by a majority of 7,270 over Controller Ainey.

Meat of young animals is more tender, but not so nutritious as that of maturer animals.

Hickey's Shoe Store

Ladies Cushion Sole Boots, blucher cut, vici kid..... $5.00
Young Men's Dress Boots, F. Slater's "Strider." Gun-metal and mahogany..... $6.00 to $8.00
Ladies Brown Mahogany Boots, high cut, with Neolin soles.. $6.50
Misses high-cut boots, straight lace, gun metal calf, medium low heel. Sizes 11 to 2..... $3.50
Misses School boots, solid leather all through. Sizes 11 to 2..... $3.00
Boy's boots, Canadian Kip, solid leather; sizes 1 to 5. Special... $3.00
Men's Kip working boots, solid leather; big values..... $4.00
Women's every-day boots, box calf, Blucher style; high cut—only $3.00
Repairing promptly and neatly done.
302 Hunter St.; next Bell's Grocery.

MILITARY HAVE QUEBEC SITUATION UNDER CONTROL

The City Was Quiet Last Evening—Dead Number Five Civilians—Yesterday was a Great Day on the Western Front.

WEDNESDAY MORNIMG BULLETINS

Canadian Press Despatch.

QUEBEC, April 3.—The city was quiet last night. There was no rioting and it is believed the military authorities have the situation under control. The dead now number five civilians.

FIRE IN TORONTO.

Canadian Press Despatch.

TORONTO, April 3.—The Thor Iron Works and Shipbuilding Plant was destroyed by fire early yesterday evening. The loss is estimated at four hundred thousand dollars.

GUN BURST.

Canadian Press Despatch.

PARIS, April 3.—Prisoners say one long range gun bombarding Paris burst killing five of the gun crew.

A QUIET DAY.

Canadian Press Despatch.

LONDON, April 3—Reuter's correspondent at Army Headquarters in France says yesterday was the quietest day since the offensive began, except for the tireless activity of the air men.

Canadian Press Despatch.

OTTAWA, April 3—Sir Robert Borden announced in the Commons that important amendments would shortly be made to the Military Service Act. Sir Wilfrid Laurier declared that the act was not being judiciously enforced in Quebec. In future men who engage in riots against the Military Service Act will be arrested and put into uniform regardless of the class they are in.

If Breathing Is Difficult, If Nostrils Are Plugged, You Have Catarrh

At Last a Remedy That Already Has Permanently Cured Thousands.

Perhaps you haven't heard of the new remedy—it's so pleasant to use—fills the nose, throat and lungs with a healing balsamic vapor like the air of the pine woods. It's really a wonderful remedy—utilizes that marvelous antiseptic only found in the Blue Gum tree of Australia.

The name of this grand specific is Catarrhozone, and you can't find its tqual on earth for coughs, colds, catarrh or throat trouble. You see it's not longer necessary to drug the stomach—that spoils digestion—just simply inhale the balsamic essences of Catarrhozone which are so rich in healing that they drive out every trace of Catarrh in no time.

"I look upon Catarhozone as the most valuable medical discovery of recent years," writes R. V. Potter, of Prince Albert. "As a long sufferer from nasal and throat catarrh I was obliged to take considerable medicine, and, although it helped me, my digestion was always disturbed and the catarrh didn't go away. With Catarrhozone it was different. It cleaned my nose and throat of all phlegm and discharges, enabled me to breathe freely, relieved a stuffy feeling in my nose and frontal headaches. To-day I am entirely free from catarrh, and I use my Catarrhozone Inhaler a little every day in order to prevent the disease from returning."

With Catarrhozone experimenting ends. A permanent curative action begins. Lasting relief from Catarrh results. The large size costs $1.00, last two months and is guaranteed. Small size 50c.; sample size 25c. All storekeepers and druggists, or The Catarrhozone Co., Buffalo, N.Y., and Kingston, Canada.

"B" MEN WILL BE DULY NOTIFIED

Canadian Press:

OTTAWA, April 2.—It is announced to-day that Category B men, who will be summoned to the colours for non-combatant service, will be duly notified of their date of reporting by the registrars of their respective districts.

North Monaghan Farmers Will Meet on Saturday

The farmers of North Monaghan are holding a meeting in the City Council Chamber on Saturday afternoon next for the purpose of forming a horse breeders' association. The matter of securing a ditching machine for use in the township will also be considered.

CELTIC LINER SAFE IN BRITISH PORT

Was Torpedoed on Voyage to the United States.

NEW YORK, April 3. — The big White Star liner steamship Celtic, which was torpedoed a day or two ago while on a voyage to the United States, has reached a British port safely. The White Star Line has received a cable message reading:

"Celtic safe." This was taken to mean that the Celtic had returned to her port of departure or some other British port.

WILL ACT WHEN TIME COMES.

Tokio, April 2.—Japan has made to take quick action, Foreign Minis, no formal proposal to the allies about Japanese intervention in Siberia but if the Russian situation becomes threatening, this Government intends to take quick action, Foreign Minister Motono told the Diet here to-day.

PIMPLES AND RUNNING SORES

Would Hold Head Down Face Was Such a Sight

Pimples are caused by the blood being out of order. Those festering and running sores appear on the forehead, on the nose, on the chin and other parts of the body, and although they are not a dangerous trouble they are very unsightly to both you and your friends.

There is only one way to get rid of this obnoxious skin trouble, and this is by giving the blood a thorough cleansing by the use of Burdock Blood Bitters.

This sterling remedy has been on the market for over 40 years, during which time we have received thousands of testimonials as to its curative powers over all skin diseases.

Mrs. Victor G. Fry, North Battleford, Sask., writes: "I used Burdock Blood Bitters when I was about eighteen. I was so bad with pimples and running sores, that when I went down town, I would hold my head down when I would see anyone coming, my face was such a sight. I got two bottles, and my face began to clear, so I kept on until I had a beautiful complexion. I have recommended it to everyone who is in a run-down condition, as it builds up the blood, and when the blood is Al the face is clear."

"ON THE JOB"
GILLESPIE'S GARAGE
378 Aylmer Street Between Hunter and Simcoe Streets
DISTRIBUTORS OF
Studebaker
AND
Maxwell
Motor Cars
Built Not for Price, but for Quality.
EFFICIENCY, STRENGTH AND LIGHTNESS Are Built Into These Twin Cars
Dealers in Motor Car Supplies and Accessories—GASOLINE, OILS, TIRES, ETC.
REPAIRS Made Practically and Satisfactorily
PHONE 950 PERCY P. HAWN SALES MANAGER

WE HAVE NOW A VERY COMPLETE LINE OF
Easter Shoes
We Have Made Special Purchases for the Easter Trade as Follows:

Ladies' Havana Brown Calf, 8 inch top, laced boots either Leather or Neolin Soles, from.....$5 to $8
Ladies' Fine Havana Brown Kid laced boots, with 9 inch tops, extra fine leather for.....$8
Misses' Havana Brown Genuine Calf laced boots, 8 inch tops, Neolin Soles.....$4
Misses' Black Genuine Calf laced boots, High Cut, 8 inch top.....$3.35
Misses' Black Genuine Calf laced boot, High Cut, 8 inch top, Special line.....$2.75
Men's Mahogany and Havana Brown with Neolin and Leather Soles from.....$5 to $7.50
Boys' Mahogany and Havana Brown with Neolin and Leather Soles for.....$5.50

R. Neill, Limited
Temporary Store, 132 Simcoe Street

SAGE TEA KEEPS YOUR HAIR DARK

When Mixed With Sulphur It Brings Back Its Beautiful Lustre At Once

Gray hair, however handsome, denotes advancing age. We all know the advantages of a youthful appearance. Your hair is your charm. It makes or mars the face. When it fades, turns gray and looks streaked, just a few applications of Sage Tea and Sulphur enhances its appearance a hundred-fold.

Don't stay gray! Look young! Either prepare the recipe at home or get from any drug store a bottle of "Wyeth's Sage and Sulphur Compound," which is merely the old-time recipe improved by the addition of other ingredients. Thousands of folks recommend this ready-to-use preparation, because it darkens the hair beautifully, besides, no one can possibly tell, as it darkens so naturally and evenly. You moisten a sponge or soft brush with it, drawing this through the hair, taking one small strand at a time. By morning the gray hair disappears; after another application or two, its natural colour is restored and it becomes thick, glossy and lustrous, and you appear years younger.

Wyeth's Sage and Sulphur Compound is a delightful toilet requisite. It is not intended for the cure, mitigation or prevention of disease.

SCHOOL REPORT

Following is the Easter report of S. S. No. 2, Ennismore:

Class IV.—Marion Flood 94 per cent.; P. Davis 90, M. Twomey 85, G. Shanahan 81, O. Cavanagh 76, H. Cavanagh 75, F. Murphy 74, M. A. Murphy 72, D. Shanahan 69, S. Davis 68.

Class III.—M. Pluard 96, G. Murphy 95, Mary Flood 93, J. Young 91, Willie Cavanagh 91, J. Cavanagh 84, J. Shanahan 65, K. Murphy 63.

Class II.—W. Murphy 96, T. Cavanagh 93, M. J. Cavanagh 88, R. Young 86, M. Shannahan 85.

Class I.—C. Young, F. Shanahan, A. Davis, E. Martin, R. Cavanagh, W. Cavanagh D. Morrissey, E. Cavanagh.

Regular attendance—Marion Flood, Mary Twomey, M. A. Murphy, F. Murphy, K. Murphy, W. Murphy, C. Young.

Average attendance 31.

Aggie McMahon, Teacher.

Easter report of S. S. No. 4, South Monaghan:

Sr. III.—Willie Collins, 85 per cent.; May Wood, 76; Harold Thorne, 75; Clifford Emberson, 64.

Jr. III.—Orville McClelland, 76.

Sr. II.—Lemuel Pamment, 71; Elwood McAllister, 68.

Jr. II.—Joe Wood, 77; Willan Wood, 73; Kingsley Nurse, 73.

M. T. Paxman, Teacher.

S. S. No. 4, ENNISMORE.

The followng is the average marks obtained on the Easter examinations

Senior Form IV.—Katie Twomey, 75; Eleanor Kennedy, 64; Agnes Killen, 63; Denny Garvey, 59; Lillian Garvey, 57.

Junior Form IV—Agnes Harrington, 61; Celia Moloney, 59; Mae Moloney, 48; Leona Killen, 45; Anna Scollard, 30.

Form III—Zita Twomey, 65; Fergus Garvey, 61; Freddie Crough, 59; Stafford Crough, 58; Mary McGuire, 56; Flora Crough, 56; Alphonsus Scollard, 63; Edward Corkery, 52; Margaret McGuire, 40; Mary Killen, 45; Harold Harrington, 39; Mary Flinders, 30.

Form II.—Joseph Kennedy, 64; Henry Martin, 61; Gertrude Garvey, 50; Daniel Crough, 22.

Senior Part II—John Kennedy, P. James Killen, James Corkery, Leo Scollard.

Junior Part II.—Thomas, Harrington, Josie Twomey, Eugene Killen, Francis Carr.

Primer—Zetta McGuire, Katharine Garvey.

Baby Class—Mary Carr, Joseph Mahoney, Leona Sullivan, Leo Morrissey.

—Vernia Galvin, Teacher.

A HEAVY LONG RANGE BOMBARDMENT

Canadian Press:

LONDON, April 2.— A Reuter despatch says there has been a considerable increase in artillery fire on the British positions at Passchendaele and on the Goebreg Ridge in Belgium north-east of Ypres. The correspondent says, however, that the Germans are committed so heavily to the present battle front that it is not easy to believe they will try an offensive elsewhere.

Canadian Press:

OTTAWA, April 2.— There is considerable excitement regarding the Quebec riots among the members of the Commons who have returned for the resumption of sessions to-day. It is believed Premier Sir Robt. Borden will make a stateme t when the House opens on this subject, but it is regarded as unlikely there will be a general discussion in the House on the matter to-day.

Poultry cannot be kept in good condition unless kept free from lice and this requires continuous effort. Gather the droppings daily, if possible, and frequently apply insecticides to roosting places.

CAUGHT IN A BARRAGE

British Stormed Strongly Held German Positions and Forced Enemy to Withdraw

Canadian Press:

BRITISH ARMY HEADQUARTERS IN FRANCE, April 2.—The British stormed strongly held German positions in a wood along the Luce River yesterday. When the enemy withdrew after sharp fighting, he left the ground strewn with his dead.

The Germans shelled the wood heavily after it was occupied by the British and organized two counter attacks for the purpose of retaking it, and both were caught in the British curtain of barrage and broken up.

RIOTERS WILL BE CONSCRIPTED

OTTAWA, April 3.— Premier Borden announced late yesterday afternoon in commenting on the Quebec riots that an amendment is to be made to the Military Service Act. This will provide that persons who engage in forcible resistance to the Military Service Act shall be forthwith enrolled in the Canadian forces for overseas. This will be regardless of whether their class has been called out or not, and the only consideration will be that of military age. The Premier remarked, amid Government cheers, that men who are so warlike may well utilize their warlike activities upon the enemies of the empire.

The Rexall Store
It's a Breath from a Flower Garden
Talcum
Face Powder
Combinat'n Cream
Cold Cream
JONTEEL

JONTEEL is the name given the costly new odour of twenty-six flowers.

The most wonderful part of the Jonteel Story is, that this distinctive new odour can be bought in toilet requisites at the popular prices given below:

Jonteel Talc .. .. .35c
Jonteel Cold Cream .. .. .. .75c
Jonteel Combination Cream 75c
Jonteel Face Powder 75c

AT
McDERMID & JURY'S
The Safe, Satisfactory Druggists
The Rexall Store
COR. GEORGE & CHARLOTTE

BROCKSTREET RINK NOTICE TO PATRONS

The Brock Street Rink will be open on THURSDAY EVENING, April 4th, from 8 to 9 o'clock, for the purpose of handing out to parties having skates or boots or other equipment that is their property.

This is the only time that the Rink will be open for this purpose. 3d

The "Empress" Hotel
Thursday & Friday, April 4th & 5th
Dorenwend's Display Of
Artistic Hair-Goods

Should be seen by every man and woman who would keep attractive and youthful.

Ladies who have not sufficient hair to do justice to their appearance and GENTLEMEN WHO ARE BALD are invited to have a FREE DEMONSTRATION of the style that will answer their needs.

LADIES: — Switches, Braids, Transformations, Pompadours, Waves and many other hair-goods creations of the finest quality hair.

GENTLEMEN'S: — Hygenic Toupees and Wigs which are indetectable, featherweight and are worn by over a quarter million people. A benefit to the health and appearance.

Remember the Date of Visit
THURSDAY AND FRIDAY
APRIL 4th and 5th

Dorenwend's, Head Office, 105 Yonge St., Toronto

THE YOUNG IMPORTED SHORTHORN BULL
Escana Mascot Reg. No. 115263

For service to a limited number of approved registered shorthorn cows and heifers for the season of 1918.

He is one of the best bred and best individuals that ever stood for service in the County of Peterborough.

Here is a great chance for the small breeder who is trying to improve his herd of pure-bred Shorthorns to get some of the best blood of the breed right from Scotland at the small fee of $25.00, strictly cash before service.

"LADY LAURA," 41st, was the highest priced cow at the Mitchell Bros'. Great Sale, selling for $1,750.00.

Now read his Pedigree and start right when you have the chance. He will stand at PEAR LAWN FARM, LOT 19, Con. 5, OTONABEE.

PEDIGREE

ESCANNA MASCOT—115263—Male; white. Born April 21st, 1917. Bred by George Campbell, Hartbill, Bieldside, Aberdeensh ire, Scotland. Imported; in dam, by Mitchell Bros., Burlington, Ont.; 2nd owners June 29th, 1917 — Herbert J. Miller, Keene, Ont.

DAM.	SIRE.
Lady Laura 29th (Imp.)—122315	Royal Major—122321.
Lady Laura 19th.	Pires Growth (105491).
Lady Laura 10th.	Roving Robin (95181).
Lady Laura 9th.	Beaumont (66138).
Lady Laura.	Mark Twain (51715).
Lady Ann Hope.	Pawsley (33299).
Roan Butterfly.	Lord Cobham (22248).
Miss Butterfly.	Invincible (34197).
Exquisite Butterfly.	Symmetrical (23005).
Rose.	Master Butterfly 2nd (24918).
Rose.	Procurator (10667).
Rose.	Duke of Northumberland 4th (3649).
Red Rose.	Red Highflyer (2468) or Victory (5565).
	Pyramid (4382).
	Harry Lorrequer (3985).
	Blucher (34).
	Magnus Bonum (4322).
	Bapton's Stafford (365).
	Son of T. Wetherell's Bull (696).

You should not expect to get that typy, high quality, well-bred calf for a grade price, and a few dollars should not stand in the way of securing the service of the sire that you know will improve the quality of your herd.

Herbert J. Miller, Keene, R. R. 1

OSTEOPATHY.

DR. ASA G. WALMSLEY—Osteopathic Physician. Office in Sun Life Building, Corner of Hunter and Water streets. Entrance, 124 Hunter street. 'Phone Office, 640; Residence, 609. Office hours, 9 to 12 a.m., 2 to 5 p.m. Evenings by appointment.

MASSAGE.

MAY GRIERSON, MASSEUSE—Treatment of Muscular and Nervous disorders—52 Bonro Street, Ashburnham 'Phone 1970.

MEDICAL.

DR. BUCHANAN, F.R.C.S., Edin., M.R.C.S., Eng., L.R.C.P., London—Eye, Ear, Nose and Throat Specialist. Hours: 9-11 a.m 2-4 p.m. 7-8 p.m. 'Phone 619. Office, corner of Water and Murray streets.

DR. E. E. HARVEY, Silver Medalist University of Toronto Special attention to diseases of women and children. Office hours: 1.30 to 5 p.m., 7-8 p.m. 'Phone 823. Office 212 Brock street.

DR C. F. W. ROSS, Ex-House Surgeon, Grace Hospital, Toronto. Residence:—Keene, Ont. 6 mos-61

BARRISTERS AND SOLICITORS.

GORDON, WIDDIFIELD & O'BRIEN, Barristers, Solicitors, Notaries, Solicitors for the city of Peterborough.

J. EDMUND L. GOODWILL — Barrister, Solicitor, Notary Public, etc. Office 371 Water street. 'Phone 191. Successor to Roger, Bennet & Goodwill. Money to Loan at current rates upon easy terms.

G. W. HATTON, County Crown Attorney, Barrister, Solicitor, Trust funds to Loan at lowest current rates of interest on easy terms of repayment.

PECK, KERR & McELDERRY—Barristers, Solicitors, and Notaries. Office, 415 Water street, Peterborough. Money to Loan at lowest current rates of interest on easy terms of payment.
B. A. Peck, F. D. Kerr, V. J. McElderry

O'CONNELL & CORKERY—Barristers, Solicitors and Notaries. Money to loan at lowest rates of interest. Daniel O'Connell, John R. Corkery, Hunter St., two doors west of the Post Office.

DUMBLE & JOHNSON—Barristers, Solicitors, etc. Office over Toronto Savings and Loan Company, 437 George street. D. W. Dumble, K. C. W. F. Johnston

A. E. DIXON—Barrister, Solicitor, etc., Offices: Corner Hunter and George Sts. Entrance, next Madill's Drug Store.

J. G. GUISE-BAGLEY, M.I.M.E.—Barrister, Solicitor, Notary Public, (Successor to Ruddy & Burnham), 440 Water street, Peterborough Money to Loan. Specialist in Patents. 'Phone 54.

HALL & HALL—Barristers, Solicitors and Notaries Public. Hunter Street, Peterborough. Next to St. John's Church. Money to loan at lowest rates of interest.
S. H. D. Hall. Basil D. Hall

MOORE & WEARING—Barister and Solicitors, 409 Water street (opposite Post Office). Money to Loan at lowest rates W. H. Moore, K. C., Joseph Wearing, M.A.

R. R. HALL—Barrister, Solicitor, etc., Peterborough, Ont. Office, corner Hunter and Water streets, over Canadian Bank of Commerce. Successors to Hall, Medd & Davidson. Trust funds to loan on easy terms of payment.

MONEY TO LOAN.

GORDON, WIDDIFIELD & O'BRIEN, Barristers, Solicitors, Notaries, Solicitors for the City of Peterborough.

ARCHITECTS

W. BLACKWELL—Architect and Civil Engineer. Plans and estimates made for churches, public buildings and dwelling houses. Buildings heating and plumbing a specialty. Office, 372 Water Street, Peterborough

TELEPHONE 790
WHEN YOU WANT YOUR
Piano or Organ Tuned
ALL WORK GUARANTEED
W. H. Cunningham, 563 Weller St

EDWIN ELCOME
— TAXIDERMIST —
Heads, Animals, Birds, Fish, Etc., mounted artistically and permanently
HEADS OF DEER, MOOSE, AND CARIBOU OUR SPECIALTY
Heads, Animals, Birds, Fish, Artificial Eyes, Taxidermist Supplies, Bird and Flower Guide Books for sale
692 HARVEY STREET, PETERBOROUGH, ONTARIO

LUMBER
BUILDERS' MATERIALS of all kinds. Shingles, Scantlings, Joist and Bill Stuff, Mouldings, Casings, Base and all kinds of Finish, Boxes and Box Shooks, Slabs and Mill Wood.
Alf. McDonald Estate
POINT ST. CHARLES MILL

Toronto Savings & Loan Company
437 George St., Peterborough
Paid Up Capital $1,000,000.00
Reserve Fund .....$ 1,050,000.00
Savings Department — Deposits received of one Dollar and upwards. Interest (paid quarterly) accrues from date of deposit to date of withdrawal.
Every facility and convenience is afforded to Depositors.
Investment Department — Debentures issued for sums of $100 and upwards for periods of 1 to 5 years, upon which special rates of interest are paid depending upon the term of investment.
Executors and Trustees are authorized by law to invest in the Debentures of this Institution.
Money to loan at lowest current rates of interest.
W. G. MORROW
Managing Director

THE GERMAN ARMY.

How the Reinforcements From Russia Will Be Used.

The German army is taking advantage of the reinforcements it has been able to bring to the western front from Russia to effect a reorganization or formation in order to strengthen the fighting units, says a cable despatch to the New York Tribune. At the beginning of the war the German army was organized in powerful masses, but as the fighting reduced the number in size until a German division, which counted 42,000 men of all arms at the beginning of the war, became 16,000.

The Echo de Paris gives the following as the new organization of the German battalion:

A staff, comprising a commander, two aids, a quartermaster and a chief medical officer.

Four companies of infantry, each with a complement of lightweight machine guns.

A machine gun company with four officers, eighty-five enlisted men and non-commissioned officers and twelve heavy machine guns.

A mine thrower detachment with eight mine throwers.

Necessary transport.

It is not evident as yet whether they are going to return to the former system of four battalions to the regiment and four regiments to the brigade, but even if they do not, they have strengthened the division by not less than 3,000 and thus brought it up again very close to 20,000.

Le Temps describes the present method by which a German battalion advances to the attack as follows:

"At the moment the artillery barrage is lifted from the opposing first line trenches, a detachment comprising one machine gun and a complement of grenade throwers leaves the German lines and advances into No Man's Land. The machine gun is placed at a point that will command the enemy lines while the grenade throwers go on to where they can throw their grenades into the trenches. German prisoners who have explained this formation say that it gives excellent results, as the grenade throwers can often clean up the front line trench before the main body of the battalion leaves the trenches and thus it is not held up in its charge.

"The assaulting columns in the German army are now provided with arms and munitions for only a quick, sharp fight. The machine gun men carry a revolver and sixteen cartridges and a bayonet each, while they have only 1,000 or 1,500 cartridges for the gun. The grenadiers have each a rifle and bayonet with sixteen cartridges and twenty grenades. They wear rubber-soled shoes to walk noiselessly. The machine gun men and grenade throwers are all under thirty years of age and are men who were athletes before the war."

VINOL MAKES GOOD BLOOD

Positive—Convincing Proof

Many so-called remedies for anaemia are only so in name. Their makers are afraid to prove their claims by telling what their medicines contain.

The only way to be honest with the people is to let them know what they are paying for. Here is the Vinol formula. When the doctor knows what a medicine contains, it ceases to be a "patent" medicine.

R Cod Liver and Beef Peptones, Iron and Manganese Peptonates, Iron and Ammonium Citrate, Lime and Soda Glycerophosphates, Cascarin.

Any doctor will tell you that the ingredients of Vinol, as named above, will enrich the blood and banish anaemia and create strength. When the blood is pure and rich and red, the body is strong and robust.

You can prove this at our expense because your money will be returned if Vinol does not improve your health.

McDermid and Jury, druggists; E. the best druggists in all Ontario L. Payne, Peterborough. Also at Lowns.

Railway Time Tables

GRAND TRUNK RAILWAY.

7.00—For Lakefield.
8.25 a.m.—For Hastings, Campbellford, Stirling, Madoc, Belleville, Deseronto, Napanee, Kingston, Brockville, Montreal.
4.20 a.m.—For Lindsay, Orillia, Collingwood, Midland, Penetanguishine, North Bay, Toronto, Hamilton, Niagara.
12.02 p.m.—For Millbrook, Lindsay, and Port Hope, making direct connections at Port Hope for Toronto arriving Toronto 5.35 p.m.
12.05 p.m.—For Lakefield.
12.02 p.m.—For Millbrook, Lindsay, Port Hope, and all points on the main line, east and west Direct connections at Port Hope with International Limited for Toronto, Detroit, and Chicago.
2.00 p.m.—For Hastings, Campbellford, Stirling, Madoc, Belleville, Deseronto, Napanee, Kingston and Brockville.
6.40 p.m.—For Lindsay, Orillia, Midland, North Bay, Toronto.
9.19 p.m.—For Millbrook, Port Hope, Belleville, Kingston, Brockville, Montreal and Boston.

CANADIAN PACIFIC RAILWAY.

GOING EAST—
**8.50 p.m.—Indian River, Norwood, Havelock.
11.52 p.m.—Kingston, Smith's Falls, Montreal, Quebec, St. John, N.B., Boston and New York.
1.15 a.m.—Norwood, Havelock, Tweed Perth, Smith's Falls, and Ottawa.
**12.22 p.m.—Norwood, Havelock, Tweed, Perth, Smith's Falls, Ottawa, and Intermediate points.
GOING WEST—
5.12 a.m.—Toronto, Owen Sound, Guelph, Goderich, Hamilton, Buffalo, New York, Galt, Woodstock, St. Thomas, London, Chatham, Detroit and Chicago.
6.21 a.m.—Myrtle and North Toronto.
7.35 a.m.—Toronto and intermediate points
**3.25 p.m.—Toronto, Hamilton, Brantford, Buffalo, New York, Guelph, Galt, Woodstock, London, Detroit and Chicago, and intermediate points between Peterborough and Toronto.
**9.50 a.m.—Lindsay, Orillia, Port McNichol and intermediate points.
**6.45 p.m.—North Toronto and West Toronto and Intremediate points.
*Daily **Daily except Sunday.

Egg-Producing
Hen Feed!
Feed your Fowl Ground Green Bone. We sell it.
Save your Wood Ashes, Bones, Iron, Copper and Brass for
Geo. Stevens
Phone 1389
P.O. Address: 364 Mark St
Peterborough, Ont.

CHINA PAINTING
Mrs. Langley McCarthy
Teaches Biscoff's New and Beautiful Work in China Painting.

CONSTANT PAIN AFTER EATING

The Tortures of Dyspepsia Corrected by "Fruit-a-tives"

ST. MARTIN'S, N.B.

"For two years, I suffered tortures from *Severe Dyspepsia*. I had constant pains after eating; pains down the sides and back; and horrible bitter stuff often came up in my mouth.

I tried doctors, but they did not help me. But as soon as I started taking '*Fruit-a-tives*', I began to improve and this medicine, made of fruit juices, relieved me when everything else failed."

MRS. HUDSON MARSHBANK.

50c. a box, 6 for $2.50, trial size 25c. At all dealers or sent postpaid by Fruit-a-tives Limited, Ottawa.

BISURATED MAGNESIA
For Dyspepsia, Indigestion
Heartburn, Belching, Sour Acid Stomach, Gas in Stomach, etc., take a teaspoonful of Bisurated Magnesia in a half glass of hot water after eating. Is safe, pleasant and harmless to use and gives almost instant relief. It neutralizes stomach acidity and sweetens the food contents so that digestion is easy and painless. Sold by druggists everywhere.

FOR SALE
LOTS
On The Late Senator Cox Homestead
Beautifully Situated
Apply—437 GEORGE ST.

THE POLISH ARMY.

An Account of the Troops Raised Under French Auspices.

The fourth day of June, 1917, the President of the French Republic, Raymond Poincare, signed a decree authorizing the constitution of a Polish army in France, under the command of the chief general and under the French rules. These boys bear a great resemblance to our boys from the northern departments of France now held by the Germans. They have heard of all the atrocities done by these Huns, who don't allow the people to send any direct news to France; so the poor fellows don't know if they have a mother, a sister, a wife, children or even a home left.

Whenever I had to order a raid in the German lines, if I wanted fifty volunteers I could find immediately 300 at least. They were the best troops I ever had on the front, and I think the Poles who are in the same condition and have the same spirit will be as splendid fighters as our northern soldiers. Conditions are still worse in Poland than in Belgium and the north of France.

Nobody can accept the hypocritical proposals of peace, because the Germans refuse to admit the free right of oppressed nations seized before the war to dispose of their own destiny. In fact, the free affirmation of their will by the populations of Poland, Lithuania, Courland, as well as Alsace-Lorraine and all other countries occupied by the troops of the other states, is impossible until the moment of the return of the native population to the places they have evacuated. The allegation that the will of the people of the said countries has already been manifested is devoid of all foundation. Under the martial law and under the yoke of military censorship the peoples of the occupied countries could not express their will. The presence of the German troops makes impossible a fair referendum of the people in these provinces.

When Poland has achieved her liberty she must have an army, and she will have the army that is going to fight side by side with the white eagle. Her boys have sworn to deliver their country or die; they will not fail.

All the allies have promised that Poland shall live. They will keep their promise.

France has always been the ally of Poland. When King Stanislaus Leckzinski was deprived of his kingdom the King of France gave him the dukedom of Lorraine. When the poor Poles were persecuted some said in despair before dying: "God is too high and France is too far."

No, France is not too far. France is always there. Though bleeding herself, she is still able to support her friends, as you know she is doing in Italy. And always opening her arms to the suffering nations and giving willingly the blood of her sons for the liberty of the world.—From an article by a French military attache.

THE COSSACKS.

What These Russian Fighters Are Really Like.

Few conceptions are probably further from the truth than the very popular conception of the Cossack. The wild semi-barbarian rough rider, "much be-bearded and much be-capped," really belongs to the same category and had his origin in the same wellspring of mid-Victorian romance as the popular picture of Siberia, all a frozen waste, with no other inhabitant than the convict or the exile, forever chained to his neighbor and forever on the march. As a matter of fact, of course, the Cossack population of Russia is better educated, better organized and altogether more enlightened than almost any other section of the community. But to understand them one must understand something of their history. The Cossack never really had an official beginning. He was the gradual outgrowth of circumstances. Thus, in the early days of the sixteenth century, when Poland was one of the great European powers, she had one perennial cause of harassment, namely, the depredations of the Tartars on her frontiers. In those days the illimitable steppes of Southeastern Europe, extending from the Dnieper to the Urals, had no settled population. Hunters and fishermen frequented the innumerable rivers, while runaway serfs occasionally settled there in small communities. Gradually these communities increased. They were composed of bold and daring men, obliged at all times to be ready to defend themselves against the attacks of the Tartars, and as they grew stronger and more numerous the defensive warfare became an offensive warfare until they had formed themselves into a kind of natural bulwark against barbarian advance, whether of the Turk or the Tartar.

The next most important episode in their history was when Stephen, the famous King of Poland, in the latter half of the sixteenth century formed them into six regiments, assigned them a headquarters on the Dnieper and virtually constituted the Cossack Commonwealth. This commonwealth had the privilege of electing a hetman, or chief, and, although in time of peace his power was little more than that of the responsible minister of a constitutional republic, in time of warfare he was a dictator and disobedience to his orders was punishable with the most drastic severity. So there came into being the Cossack state as it exists to-day.

Endowed with certain well defined privileges, the Cossacks are bound in return to give military service. They are to be found in ten separate voiskos, settled along the frontiers—the Cossacks of the Don in the southeast, where the River Don flows down to the Sea of Azoff; the Cossacks of Kuban, Terek, Astrakan, Ural, Oranburg, Siberia, Semityechensk, Amur and Usuri. Military service is obligatory on all men for twenty years, beginning at the age of eighteen, and every Cossack is bound to procure his own uniform and horse, if he is mounted, and his own equipment.

From time to time the Cossacks have received from the state grants of land for each voisko separately, and they are a powerful and thriving people. As a rule, as has been said, popular education stands on a higher level among them than in the remainder of Russia. They have more schools and a greater proportion of the children attend school. They are, moreover, great agriculturists and raisers of cattle, while such a peaceful pursuit as bee-keeping is popular with many of them. Nevertheless, every man among the Cossacks prides himself on being able to transform himself into a soldier, booted, spurred and well equipped, within an hour. Altogether, they constitute the most important military body in Russia, and they must play a prominent part in any settlement of her present difficulties which Russia may reach.

The Ford Saves the Hay and Oats the Horses Eat

IT HAS been estimated that five acres of land are required to maintain one horse for a year, and that the same five acres would produce nearly enough food for two people. If 50,000 Canadian farmers each replaced one horse with a Ford, 250,000 acres would be added to the Nation's source of food supply and enough extra food made available to feed 100,000 people.

Just think what a great service this means to the country at the present time and the benefit to the farmers from the sale of food produced on this acreage.

A Ford car also saves the farmer a week or more of valuable time each year, which can be used for further productive work. The Ford travels three times as fast as a horse and rig—costs less to run and keep, and is far easier to take care of. With labor so scarce and high priced, time means money, so do not delay in getting your Ford.

Ford
Runabout - $575
Touring - $595
Coupe - $770
Sedan - $970
Chassis - $535
One-Ton Truck $750
F.O.B. FORD, ONT.

J. J. DUFFUS, Dealer,
PETERBOROUGH NORWOOD MILLBROOK

Sore Eyes Granulated Eyelids, Eyes inflamed by exposure to Sun, Dust and Wind quickly relieved by Murine Eye Remedy. No Smarting, just Eye Comfort. At Druggists or by mail 50c per Bottle. Murine Eye Salve in Tubes 25c. For Book of the Eye ask Murine Eye Remedy Co., Chicago

LIVE HENS WANTED
I pay the highest Cash Price for any quantity of good plump Live Fowl. Call or write
S. Cohen, 189 Charlotte

UNION BANK OF CANADA
Send Small Sums by Money Orders
Issued by the Union Bank of Canada.
For amounts up to $50.00 they may be purchased at any Branch of this Bank, and are payable at full face value at any Chartered Bank in Canada, Yukon excepted, and in the principal cities in the United States. They are convenient to secure and cash, and absolutely safe.
PETERBOROUGH BRANCH . C. H. PENNEFATHER, Manager
NORWOOD BRANCH . . . D. B. CUTCLIFFE, Manager
HASTINGS BRANCH . . . J. M. THOMSON, Manager
STIRLING BRANCH . . . W. S. MARTIN, Manager

THERE'S NOTHING
More Impartial than Fire!
It comes to men in all conditions of life—it attacks every kind of building and burns all kinds of contents.
Water may stop its course at times, but only Fire Insurance will settle for the damage by both Fire and Water!
See us about your Fire Insurance without delay.
Davis-Thompson Company
LIMITED
Insurance and General Agency
PETERBOROUGH, ONTARIO
433 George Street. Phone 40

OUR DAILY SHORT STORY

Her Dowry

By DONALD CHAMBERLIN

Jim Hathaway, an American, was in Paris studying art when the great European war broke out and volunteered in the American legion. He was severely wounded at the battle of the Marne and discharged from the service. Before enlisting he had been on the eve of setting out to what was formerly Bretagne, on the west coast of France, but now divided into several departments. After a partial recovery he concluded to carry out his previous intention, hoping to gain strength by breathing the salt air. He took with him sketching materials, but made little use of them, sitting most of the time in an invalid chair on a beach fanned by the sea breeze.

One day when he was thus occupied, or, rather, unoccupied, he fell asleep. When he awoke, a short distance before him was a young girl sitting at an easel. Her back being to him, he could not see her face, but from her costume he judged that she was a peasant. This theory, however, did not correspond with her painting pictures, the one before her, visible to the ex-soldier, showing considerable skill. After watching her for some time he suddenly called out:

"Mademoiselle!"

The girl turned, showing a face indicating refinement, and looked at Hathaway.

"The coloring you are giving the water," continued the young man in French, "is not what it must be, considering that of the sky. There is too much blue in it."

The girl turned again to her picture, looked from it out to the water and the sky and admitted that monsieur's criticism was correct. Then she proceeded to change the coloring.

Hathaway chatted with her while she painted and before they parted told her about the war, his wound and that he had come to the coast to regain his strength. This was the beginning of an acquaintance.

Meanwhile Hathaway regained his strength. The girl, who gave her name as Louise, proved herself far more companionable than might have been expected from a simple country girl. She appeared to be unsophisticated, but Hathaway came to suspect that she was less so than she appeared. Now and again there came a twinkle to her eye that confirmed this suspicion. This twinkle, accompanied as it was by a smile that produced a pair of pretty dimples, was very engaging. Before the young American realized where he was drifting he was madly in love.

Then came those efforts to escape from an enthrallment with one of an inferior social grade which have from time immemorial been made by lovers. But Hathaway was not successful and lingered on at the coast instead of escaping from temptation by taking himself elsewhere.

One day Louise told him that a fete day was approaching at which a dance would be held for marriageable girls, who would be present with a view to being selected as wives. She explained to him that they would wear skirts composed of white and yellow bands indicating the dowry they would receive. Each white band represented a hundred, each yellow one a thousand francs. Hathaway expressed a desire to witness this curious scene, and Louise told him when and where it would take place.

On reaching the ballroom he saw Louise dancing, her skirt being composed of two white stripes and three yellow ones, indicating that her dowry would be 3,040 francs, or $608. The moment he entered the room she looked at him, then cast her eyes down to the stripes indicating the amount of her dowry, as much as to say, "You see what I will bring you if you marry me."

Louise was far more refined looking than any girl in the room and acknowledged to be the most beautiful. She sailed past Hathaway temptingly, and he was sorely tempted. When she had finished the dance he joined her, and as the atmosphere in the room was hot and close she expressed a desire to breathe the outer air. They walked out into a moonlight night.

Byron says, "The devil's in the moon for mischief." Hathaway proved this by telling Louise that he loved her. She gave him a chance to withdraw by saying that she was quite sure he was a gentleman and would regret a marriage with a mere peasant. But he swore that he would love her if she were in the lowest rank of human beings.

The next morning he woke up in the sunlight instead of the moonlight and was of a very different opinion. Indeed, he was conscious of having taken a very unfortunate step. What would he do to get out of his proposal? Then, like a shuttle, he rushed to the other extreme and did not wish to get out of it.

During the morning a lackey called and told Hathaway that he had been sent to conduct him to a manor house in the vicinity that had been rented for the summer by an American family, who wished to entertain him. He accompanied the man and was ushered into a drawing room. A lady rose to receive him, whom he recognized at once as Louise. He stood transfixed for a moment, while she stood smiling at him. Then they were folded in an embrace.

Louise was an American heiress, devoted to art. She had come to France to study and had preferred to go about sketching as a peasant. Each yellow stripe on the dress she had worn the night before had stood for $100,000.

CONSTIPATION

the bane of Life

Such torturing headaches, such hopeless fits of depression, poor complexions, poor general health—is the lot of the sufferer from Constipation. All absolutely needless. Knowing what Chamberlain's Tablets have done for thousands who suffered from Constipation, Indigestion, Headaches, etc., we earnestly counsel you to start them to-day if you are a sufferer.

You hardly realize you are taking medicine their action is so gentle—but sure. The liver acts vigorously. The bowels respond regularly. Your digestion becomes normal. Your blood is very soon toned and purified.

Get and keep Chamberlain's Tablets handy. All druggists, 25c., or by mail from Chamberlain Medicine Co., Toronto 19

CHAMBERLAIN'S TABLETS

HEART WAS BAD NERVES ALL GONE

Very important it is in this age to have a clear cool head, a strong heart and steady nerves.

Too much rush and bustle, work and worry, fall to the lot of women attending to their household duties and social obligations. The constant strain under which they continue day in and day out will soon shatter the strongest system. Before long the heart gets weak, flutters and palpitates, the nerves become unstrung, you start at the least sound, the pulse becomes weak and irregular, then finally comes physical breakdown or nervous prostration.

Milburn's Heart and Nerve Pills are the remedy you require to strengthen your heart and steady your nerves.

Mrs. Jackson, 457 Bolivar St., Peterborough, Ont., writes: "Fifteen years ago I was so bad with my heart I could not walk across the house, my nerves were literally all gone, and I was frightened at my shadow. I commenced to take Milburn's Heart and Nerve Pills, and was soon able to do my own work. I have told dozens of people about them, some as bad as I was, and to-day they are also doing their own work. If more people would take them there would not be so many weak hearts."

Milburn's Heart and Nerve Pills are 50c. per box at all dealers, or mailed direct on receipt of price by The T. Milburn Co., Limited, Toronto, Ont.

India's Coal Supply.

The war has forced India to depend upon her own supply of coal and has drawn attention anew to her large deposits. For the last ten years, one is told in the Geographical Review, India's output has been gradually increasing as a consequence of the extension of railroads and the development of industries. In 1915 the production increased to more than double the amount produced in 1905. India now not only supplies her own needs, but exports to Ceylon and the Strait Settlements.

India's coal deposits are scattered well over the east-central part of the country. The reserve field in Assam is calculated at seven billion tons. All these are Mesozoic and Tertiary beds. The deposits of Bengal and of the newly-created Province of Bihar and Orissa furnish over 90 per cent. of the present actual output. Two single fields, those of Raniganj and Iherria, contain a reserve of 22,000,000,000 and 518,000,000 tons, respectively. In Central India and the Central Provinces few mines are actually in operation, but large quantities of good coal have been recognized, while in the Godivara basin, extending from near the coast along the Godivari river, important reserves are believed to be probable. Up to the present time the labor supply for the mines has been derived largely from the agricultural population. But gradually a permanent mining population is developing.

Coloured waists are in great demand.

To Stop a Persistent. Hacking Cough

The best remedy is one you can easily make at home. Cheap, but very effective.

Thousands of people normally healthy in every other respect, are annoyed with a persistent hanging-on bronchial cough year after year, disturbing their sleep and making life disagreeable. It's so needless—there's an old home-made remedy that will end such a cough easily and quickly.

Get from any druggist "2½ ounces of Pinex" (50 cents worth), pour it into a 16-oz. bottle and fill the bottle with plain granulated sugar syrup. Begin taking it at once. Gradually but surely you will notice the phlegm thin out and then disappear altogether, thus ending a cough that you never thought would end. It also promptly loosens a dry or tight cough, stops the troublesome throat tickle, soothes the irritated membranes that line the throat and bronchial tubes, and relief comes almost immediately. A day's use will usually break up an ordinary throat or chest cold, and for bronchitis, croup, whooping cough and bronchial asthma there is nothing better. It tastes pleasant and keeps perfectly.

Pinex is a most valuable concentrated compound of genuine Norway pine extract and is used by millions of people every year for throat and chest colds with splendid results.

To avoid disappointment, ask your druggist for "2½ ounces of Pinex" with full directions and don't accept anything else. A guarantee of absolute satisfaction or money promptly refunded goes with this preparation. The Pinex Co., Toronto, Ont.

Wastage of Adult Life.

A child born to-day has about ten times as many chances of living and growing to maturity as had the child born thirty years ago, says the Popular Science Monthly. On the other hand, a man forty years old has fewer years to live than had the man of the same age thirty years ago. Medical statistics prove that infant mortality and preventable diseases are decreasing, whereas degenerative diseases and cancer are increasing. However, the gravity of the wastage of adult life will not be appreciated until there is a nation-wide registration of the sick.

Nine-tenths of Russia's gold mining is done on lands owned or formerly owned by the Czar.

WHOOPING COUGH.

Mr. Arthur Haingc, Ash n Farm, Perley, Sask., writes: "Two ye ago whooping cough was very bad in this part of the country; our eight months old boy caught it and had a very severe attack. A neighbor advised the use of Dr. Chase's Syrup of Linseed and Turpentine and we gave it and nothing else with splendid results. When the older brother took the whooping cough we used this medicine promptly and prevented serious trouble, as the cough passed off in two or three days."

Treasures of Poland.

It is not generally known that many of the ancient and valuable treasures of Poland are stored away in a special museum in Switzerland. This permanent memorial of the heroic struggle of Poland for its national liberty exists in the old castle of Rapperswill, an enchanting spot on the southern end of the lake of Zurich. It was founded by Count Broel-Plater in the year 1870, when he and some patriotic representatives of the country leased the tottering stronghold of the former Counts of Rapperswill for a period of ninety-nine years. When the museum was inaugurated in 1870 a document was signed by all the Poles present stating that the collection was national property, that it was meant to be a permanent reminder that the Polish race could not be wiped out, and that the relics were to remain in the castle of Rapperswill as long as they were banished from native soil, or as long as they could not be kept safely in Poland. The document also expressed the belief that the museum would further the Polish cause, as the collection would be a means of affording better understanding and appreciation of Poland's past and future in the field of history, literature, science and art.—Family Herald.

Rather a Jolt.

Apropos of the pro-German propaganda which he has been carrying on in his own country, a story is being told concerning the son of the great Norwegian writer Bjornsterne Bjornson, which, as a bon mot, and quite apart from the people concerned, is worth preserving. Young Bjornson, in the course of a voyage on an ocean steamship, had the temerity to intrude himself on the bridge. The captain was scandalized, as all captains would be, and requested the intruder to return at once to the deck. "Are you aware," said Bjornson hotly, "to whom you are speaking," and when the captain professed complete ignorance, added, "To the son of Norway's greatest poet." "I cannot help it," said the captain, with the air of a man who performs an unpleasant duty. "You must, none the less, leave the bridge—Mr. Ibsen."

German Spies Aided by Zeppelins.

German spies are being aided by Zeppelins in neutral countries. One dispatch tells particularly of how the inhabitants of Mandal, a small port on the Norwegian coast, observed a Zeppelin sailing low and signalling, apparently to persons in the interior.

DISCREDITED PROFESSORS.

Germanism Losing Its Hold In This Country.

German education has been found out. It has been proved to be pagan, immoral, grossly materialistic and brutal. This does not mean that German professors have loyally fought for their country, and even tried to make out some sort of justification for it. It is due partly to the falsity, and much more to the foolishness, of the things they say; their perversions of history, their wilful misrepresentations of everything American, French and British; the childish inconsistency of the positions they assume, their justification of brutality or their denial of it, and their substitution of virulent abuse for argument.

Never has there been such a complete exposure of the mental operations of an intellectual class. The most-learned professor, celebrated all over the world for his knowledge of archaeology, or Greek history, or chemistry, resorts to methods that stamp him as a liar, or else utterly devoid of judgment, intellectual honesty, and enough mental freedom to recognize his own foolishness.

Dr. Eduard Meye, professor of ancient history of the University of Berlin, has published a book under the title of "England, Her National and Political Evolution, and the War With Germany," which has been reviewed by the Right Hon. J. M. Robertson, M.P., in a pamphlet entitled "Britain and Germany," which we commend to any person who wishes to see satire and irony and incisive excoriation employed in the most artistic manner.

The German professor has been found out. Not many Canadians will seek education again in German universities. No Canadian institution of learning will show a partiality for degrees from German universities in the filling of its faculty. The German professor has shown what sort of a man is produced by the intensive training of his mind and the utter obliteration of his moral nature.

German will have to come out of the schools, or the German courses be entirely made over. For twenty-five years the pan-German league and similar societies have been working through their agents in this and other countries to get German into the curricula of all schools, and then to use the German instruction as a means of propagating Germanism, kaiserism, militarism, materialism, paganism and contempt for international law and humanity. This has been found out, and the German text books will have to go. If the language is to be taught, it will be by means of other text books. But hereafter there will be very little occasion for learning German.

Escapes Profiteer's Hand

The humble peanut continues holding its own against the war, and is so far the only product the retail price, of which remains at the old figure—five cents a pint. This price seems to have been fixed as firmly as the Rock of Gibraltar. Neither flood nor famine, fire nor war, has ever shaken it. The peanut has enjoyed immunity from the operations of the favorite old standby, the law of supply and demand, and while all other commodities are subject to cyclonic shifts in prices, the peanut stands firm and unconcerned. Sometimes the peanut gets into court, but it always emerges triumphant. It can even claim close and intimate relations with the Interstate Commerce Commission, which may be counted upon to invariably take sides with it. Recently the peanut went before the commission and made representation that some of the southern railroads had raised freight rates on it, and the commission undertook an investigation. It found the outlook rather doubtful for the client, the conclusion arrived at being that the rates complained of were not "prejudicial." However, the commission decided that they might be classed as "unreasonable," so it ordered the railroads to shave off 10 per cent. The peanut was thus saved again, and the traditional price remains at five cents a point.

Von Tirpitz Dirge.

A gloomyy picture of Germany's future was painted by Grand Admiral von Tirpitz in his recent speech in Essen, according to the Hamburg News. Regarding a successful economic war against Germany after the war, he said:

"Imagine the position if we simultaneously have to bear the burden of taxation which must fall on every German and, despite the fallen value of German money, we still have to buy the most necessary food and raw materials from abroad. Can anyone in his heart of hearts really believe that in these circumstances, without an increase of power, without indemnity and without security we could avoid Germany's ruin."

Germany's plight at the hands of England he bemoaned as follows:

"Not only has England taken our colonies and Mesopotamia, but everywhere she has made deeper and firmer bases for her maritime and colonial supremacy. She has tarnished and trodden down the prestige and honor of Germany by unprecedented calumnies. In the whole transatlantic world we are considered as conquered and done for."

Sciatic Pains from Exhausted Nerves

SCIATICA or sciatic rheumatism is attended with pain and tenderness along the sciatic nerve in the hips and thighs, and indicates an exhausted condition of the nervous system.

Relief is sometimes obtained by external applications or the use of heat, but at the slightest provocation the distressing pains return and from time to time become more severe as the nervous system becomes more exhausted.

The only way to obtain actual cure is by a reconstruction of the wasted nerve cells, and this is best accomplished by Dr. Chase's Nerve Food. It need not cost you much to restore vigor to the nervous system, but it will take a little patience, particularly at first. After you have used a few boxes and got the building-up process established you will find improvements from day to day which will encourage you to keep up this treatment until the nervous system is completely restored.

Nervous disorders do not right themselves, but naturally, become more acute as the system becomes further exhausted. It is only wise to be warned by sleeplessness, headaches, neuralgic and sciatic pains and to take immediate action to restore the depleted nerves before paralysis, lacomotor ataxia or some form of helplessness is developed.

Dr. Chase's Nerve Food

50 cents a box—do not pay more—at all dealers or Edmanson, Bates & Co., Ltd., Toronto. On every box of the genuine you will find the portrait and signature of A. W. Chase, M.D., the famous Receipt Book author. 10

MESQUITE BEAN IS VALUABLE

Not only is the mesquite bean, of which millions of bushels might be gathered annually in Texas, Southern New Mexico and Southern Arizona, valuable for stock feed, if properly treated, according to New Mexico State College experiments, but when ground into meal is also excellent for human food. A New Mexican housewife, experimenting with it, found that it will make breakfast food, syrup, jelly, candy, and can be converted into a beverage, also baked into nourishing bread. For a period of three weeks she lived exclusively on viands made of the mesquite bean and actually gained in weight and health.—Argonaut.

SKIM POTASH FROM LAKES.

Potash men of Northwestern Nebraska are acquiring wealth by skimming the thick cream from the lakes of that section. Four new companies have been formed and they plan to begin operations in the late spring or early summer. This makes nine now in the game. The total capitalization has now reached more than $5,000,000, with more promoters organizing to get in the game.

Marlatt's Specific Removes Gall Stones in 24 Hours

THE Never-Failing Remedy for Appendicitis

Indigestion, Stomach Disorders, Appendicitis and Kidney Stones are often caused by Gall Stones, and mislead people until those bad attacks of Gall Stone Colic appear. Not one in ten Gall Stone Sufferers knows what is the trouble. Marlatt's Specific will cure without pain or operation. Buy from

WARNE DRUG CO. Peterboro, Ont.

J. W. MARLATT & CO 581 ONTARIO ST, TORONTO ONT.

HERPICIDE stops itching of the scalp almost instantly

Applications at the better barber shops Guaranteed by The Herpicide Co. Sold Everywhere

GREAT FIGURES REPORTED BY THE SUN LIFE

THE TOTAL INSURANCE IN FORCE IS NOW $311,870,000.

The Sun Life, amongst Canadian companies, is in a class by itself. Its business in force increases every year by a greater amount than the total new business of most other companies, and its new business itself is more than 50 per cent. greater than that of any other Canadian company. Last year its new business paid for was $47,811,567, and the addition to the business in force was $30,436,245, or well over 60 per cent. of the new issue. The Company adds to its assets every year more than the total amount of the assets of most individual Canadian companies. Last year the addition to the assets was $7,211,178, bringing them up to a total of $90,160,174, and the end of the year will thus see them near the $100,000,000 mark, even if they do not pass it. The company's increase in annual income was greater than the total income of most native competitors, the increase being $789,866, and the total income $19,288,998.

It is astonishing to read that the Sun has already paid to its policy holders $69,094,316, and that last year alone it paid them $8,840,245.

The Company's new Head Office building which adorns Dominion Square, Montreal, is now in occupation, and is unquestionably one of the finest insurance buildings in North America. It will no doubt materially assist the efficient handling of the Company's vast affairs.

—From "Canadian Insurance and Field and Office," March 13, 1918.

W. H. HILL, Manager, Central Ontario

Cor. Hunter & Water Sts., Peterboro, Ont.

D. H. MOORE, J. D. CAMERON } Inspectors PHONE 14

THE F.F. DALLEY CORPORATIONS, LIMITED, HAMILTON, ONT.

2 IN 1 SHOE POLISHES

PRESERVE THE LEATHER.

LIQUIDS AND PASTES. FOR BLACK, WHITE, TAN, DARK BROWN OR OX-BLOOD SHOES.

USED BY THOSE WHO KNOW

WILSON'S "The National Smoke"

BACHELOR

Light a "Bachelor" cigar and enjoy the rich flavor and aroma of the clean Havana leaf. Uniform quality always. 3 for 25¢

ANDREW WILSON & Co LIMITED TORONTO AND MONTREAL

The Woman Who Changed

By JANE PHELPS

THE VEILED LADY

CHAPTER XXXI.

Evelyn did not remain long; and I did not wonder. My mind was so insistantly trying to think who the veiled lady with George could be, that I was very inattentive to my caller.

Evidently when George found it impossible to take me because of my red eyes, he had invited someone in my place. But Evelyn had said she was so 'done up in veils" as to be unrecognizable. I might have gone, had I asked George to allow me to wear a heavy veil, I thought; then I knew he never would have consented. I did wish I could do something so that I never would cry again so long as I lived, but whenever anything hurt or angered me, the tears always came in spite of everything I could do. I was what George called "the weepy kind."

I dressed carefully, and when George came in, about half an hour before dinner, my face showed no traces of tears. I ran to the door to meet him, and tried not to notice the carelessness with which he returned my kiss.

I followed him upstairs and while he freshened up for dinner I talked to him. Finally I said:

"Evelyn Reeve came over for a little while this afternoon. She came very soon after you left. She thought I was with you."

"It was your own fault that you were not!" impatiently replied George.

"She said you had some woman all done up in veils; that's the reason she thought it was I with you. She couldn't see her face."

George made no reply, but I noticed a slight scowl on his face. Foolishly I went on:

"I might have gone that way. If I had worn a heavy veil, my red eyes would not have shown through it."

"You may as well understand, now, that I shall not take you anywhere when you have been weeping. If you choose to make a fright of yourself, you may remain where my friends do not see you."

"Who was that lady with you?" I asked ready to weep again because of his severely uncompromising tone.

"Madge Loring —although it is none of your business."

The Call to Dinner Interrupts.

Just then Annie announced dinner and we said no more. But all through the very quiet meal—George scarcely spoke save when the butler was in the room—I kept thinking of what he had said about taking Madge Loring riding with him. Was it "none of my business," as he had declared? Was it another of those things done by society people, which I had been taught to believe not quite an fait for married people?

In our little home town it would have been a nine days' scandal for a married man to take ont another man's wife, unless his wife also was of the party. But everything in Morelands was so different. People here seemed to have a code of behaviour totally unlike that of the homefolks.

Then suddenly flashed another thought.

If George could go motoring with his friends, why of course I could also go out with mine. Perhaps sometime with Merton Gray. I started to say something of the kind to George, but just then the telephone rang and I had no chance.

"Who was it?" I asked when he returned to the table just as James brought out the dessert.

"It was a personal call," George answered, scowling, after I had repeated the question, thinking he had not heard me the first time.

Rebuked and cowed, but also hurt at his tone, I made no further effort to talk. As soon as we finished dinner he ran up-stairs, and in an incredibly short time was down again dressed in his evening clothes.

"Good night! go to bed early," he said giving me one of his careless kisses. Sometimes I felt I would rather he would not kiss me at all; yet, even to be noticed was something—perhaps.

Evidently some one had asked him to go out, when he went ot the telephone, for he had said something which gave me to understand he intended to remain home for the evening.

Carelessly I walked to the little booth under the stairs where the telephone for the first floor was installed. I had no intention of using it; no real reason to go there.

A piece of paper, torn from the little pad we kept on the wall, was on the floor where George had either thrown, or dropped, it. I picked it up and, smoothing it out, saw a telephone number upon it.

Was that where George had gone. I looked through the telephone book, but could not find the number, so I called up central and asked her to give me the address,—I giving her the number. She did so, and to my delight it was some club. I don't know what I expected, but someway it helped to pass the lonely evening to know that George was with men and not with—Madge Loring or some other woman.

To-morrow—Final Preparations for the Dinner.

WATERY BLISTERS FORMED ERUPTIONS

On Hands. Caused Disfigurement, Itching and Burning. Cuticura Healed.

"The trouble which I had affected my hands only. It first came in watery blisters under the skin, and if they were scratched they broke, causing a mass of sore eruptions that caused disfigurement, itching, burning and loss of sleep. The trouble lasted about one year and after using the Cuticura Soap and Ointment for about three months I was completely healed." (Signed) Miss Aileen Sweet, Main St., Eastman, Que.

Keep your skin clear by daily use of Cuticura Soap and Ointment.

For Free Sample Each by Mail address post-card: "Cuticura, Dept. A, Boston, U. S. A." Sold everywhere.

RED BIRDS ARRIVED

Come and look them over. Also some good Second Hand Wheels at close prices. Let us put your old wheel in good running order

ASHBY'S BICYCLE SHOP
214 Stewart Street

Second-hand Store

Second-hand Stoves, Furniture and other goods bought and sold.

JOSEPH SMITH
390 AYLMER STREET Phone 809

NO CHANGE IN PRICE

SIMPLEX SHOE POLISH

10c

BLACK, TAN, WHITE AND OX BLOOD

HAWES & Co, Toronto

Your Liver Is the Best Beauty Doctor

A dull, yellow, lifeless skin, or pimples and eruptions, are twin brothers to constipation.

Bile, nature's own laxative, is getting into your blood instead of passing out of your system as it should.

This is the treatment, in successful use for 50 years:—one pill daily (more only when necessary).

CARTER'S LITTLE LIVER PILLS

Genuine bears Signature

Brentwood

Colorless faces often show the absence of iron in the blood.

Carter's Iron Pills

will help this condition.

A Simple Way To Remove Dandruff

There is one sure way that has never failed to remove dandruff at once, and that is to dissolve it, then you destroy it entirely. To do this, just get about four ounces of plain, common liquid arvon from any drug store (this is all you will need), apply it at night when retiring; use enough to moisten the scalp and rub it in gently with the finger tips.

By morning, most if not all, of your dandruff will be gone, and three or four more applications will completely dissolve and entirely destroy every single sign and trace of it, no matter how much dandruff you may have.

You will find all itching and digging of the scalp will stop instantly, and your hair will be fluffy, lustrous, glossy, silky and soft, and look and feel a hundred times better.

CATTLE MARKET

Union Stock Yards.—Receipts, 42 cars, with 578 cattle, 856 hogs, and 31 sheep and lambs.

There was not much to the cattle trade yesterday. Offerings were very light, some of the holders preferring to keep their cattle for to-morrow's market. Prices were just about steady with Monday for the choice butcher, but medium is barely holding its own. Trading, however, was so light that there was scarcely enough to make a market. The hog situation has taken an easier turn. Yesterday's run of hogs was heavier for the Tuesday market than for some weeks past. The packers' demand has also let up somewhat, and there was an absence of the keen competition which has characterized this market of late. The result was an easier tone, and the $21 fed and watered, offered was freely taken, the chances of the market going higher appearing to be remote from present indications as to what receipts may be for the rest of the week.

Latest quotations:

Heavy steers	$11.75 to	$12.75
Choice butcher	11.25	11.75
do medium	10.75	11.25
do common	9.25	9.50
Heifers, good to choice	10.50	11.25
Butcher cow, choice	9.25	10.50
do medium	7.00	7.50
Bulls, choice heavy	10.00	11.00
do good	9.25	9.75
do light	7.00	8.00
Canners and cutters	5.50	6.50
Feeders, 900 to 1,000 lbs.	9.50	10.00
Stockers, 900 to 1,000 lbs.	9.00	9.50
do med., 600 to 700 lbs.	8.00	8.50
do light, 600 to 650 lbs.	7.00	7.25
Milch cows	35.00	110.00
Calves	6.50	17.00
Lambs	18.50	20.50
Sheep, light	10.00	14.50
Hogs, fed and watered	21.00	
do off cars	21.25	
do f. o. b.	20.00	

The finest suits are the simplest ones.

If the velvet gown seems too dull, add a bit of wool embroidery.

A novel idea is a parasol that can be turned into a knitting bag.

HOW N.S. GETS READY.

Week's Dedication and Preparation For Food Production.

HALIFAX, April 2.— A Provincial order-in-Council made public to-day, appoints "A week of dedication and preparation for the period of food production now approaching, beginning on April 7."

The order-in-Council urges the clergymen of the Province to make a special appeal of that day for greater food production and requests the municipal councils to promote the same object at their sessions this month.

SIAM TO SEND 500 BIRDMEN.

San Francisco, April 2.—An aviation corps of 500 members will be Siam's contribution to the entente allies, according to Frank D. Arnold, former charge d'affaires at Bankkok, who has arrived here from Siam on his way to Washington. "The Siamese army has developed some splendid aviators," Mr. Arnold said.

MADE TITLED HUSBAND WORK.

Actress Started Him With Taxi and Takes Interest Out in Rides.

LONDON. — A popular English actress who married a young man connected with a titled family some time ago was asked by a friend how she managed to retain the same taxicab driver every night and whether she did not find this expensive in these days of taxi shortage.

"Not at all," replied the actress, according to a newspaper account. "He happens to be my husband. When we married he hadn't a penny, and, as motoring was the only thing he could do, I started him with a taxicab, and he is doing well. As he doesn't charge me anything, the saving on my fares pays me a decent interest on my investment."

ECZEMA ON BABY'S EAR

Mrs. F. Clarke, Belmont, Man., writes: "My baby had eczema on her ear. The sore was very bad and nothing seemed to do her very much good. Hearing of the remarkable cure Dr. Chase's Ointment was making, we sent for some, and after the third application the sore began to heal. I am glad to say that it is quite well now and we give the credit to Dr. Chase's Ointment. We cannot recommend it is preparation too highly."

GRAIN MARKET

There was reaction in the oats market yesterday following the recent decline of about 4c in a couple of days. Chicago was eliminated as a factor in the day's trading owing to this being election day, but Winnipeg opened strong and prices moved up 1-2 cent to 3-4 cent, closing 1-2 cent higher on May, and 1c higher on the July options. Cash prices on the Manitobas at Fort William are 1-2c higher than yesterday. Ontario oats and barley steady at this week's declines.

Manitoba wheat —No. 1 Northern, $2.23 1-2; No. 2, $2.20 1-2; No. 3, $2.17 1-2; No. 4, $2.10 1-4, including 2 1-2 cent tax, in store, Fort William.

Manitoba oats—No. 2 C.W. 92 1-4c, No. 2, 88 1-4c; extra No. 1 feed 86 2-4c; No. 1 feed, 85 1-4c, in store Fort William.

American corn—No. 3 kiln dried, U.S.A. War Board prohibits importation.

Ontario oats—No. 2 white, 92c. to 93c., nominal; No. 3 white, 91c. to 92c.

Barley—Malting, $1.72 to $1.74.

Ontario wheat—No. 2 winter, $2.22, basis in store Montreal.

Peas—No. 2, $3.60 to $3.70, according to freights outside.

Buckwheat—$1.83 to $1.85.

Rye—No. 2, $2.60.

Manitoba flour—War quality, $11.10, Toronto, new bags.

Ontario flour—War quality, $10.70, Toronto-Montreal, $10.70, new bags.

Millfeed—Car lots, delivered, Montreal; shorts, $40.40; bran, $35.40; feed flour, not quoted; middlings, not quoted.

Hay—Baled, track, Toronto, car lots, No. 1, $17 to $18; No. 2, $14 to $16; mixed, $13 to $16; straw, car lots, $8.50 to $9.

ON GUARD

At this time of the year people feel weak, tired, listless, their blood is thin, they have lived indoors and perhaps expended all their mental and bodily energy and they want to know how to renew their energy and stamina, overcome headaches and backaches, have clear eyes, a smooth, ruddy skin, and feel the exhilaration of real good health tingling thru their body. Good, pure, rich, red blood is the best insurance against ills of all kinds. Almost all diseases come from impure and impoverished blood. It is to be noticed in the pale or pimply face, the tired, haggard appearance or the listless manner.

Drink hot water a half hour before meals, and for a vegetable tonic there's nothing better than Dr. Pierce's Golden Medical Discovery, the old-fashioned herbal remedy, which has had such a fine reputation for fifty years. It contains no alcohol or narcotics. It is made from Golden Seal root, Bloodroot, Oregon grape root, Queen's root, Black Cherry bark, extracted with glycerine and made into tablets and liquid. Tablets fifty cents, at most drug stores.

In order to insure pure blood and to build up the system try this tonic known as Dr. Pierce's Golden Medical Discovery. Get it now!

PURE GOLD JELLY POWDERS

Nothing but finest calfs-foot gelatine and real fruit flavors. Such quality necessitates a slightly higher price.

At all good grocers.

Pure Gold Mfg. Co., Ltd. Toronto

2 Packets for 25¢

Arrangements Completed For The Big Meeting to be Held in May's Schoolhouse

Arrangements have been completed for the big meeting to be held Friday evening in May's school house, North Monaghan, in the interests of greater production. Among the speakers will be Mr. S. F. Reeves of Humber Bay, ex-president of the Vegetable Growers' Association of Ontario, Mr. G. A. Gillespie, M.P.P., Mr. H. B. Cowan, Mr. Joseph Wearing of the farm volunteer movement; Mr. McRae of Norwood, district representative for the department of Agriculture; Miss Pearce of this city, Reeve John McIntosh of North Monaghan and others.

An automobile service will be in commission between the hour of 7 and 8 o'clock to convey ladies from the end of the street car line to the place of meeting. The object of the meeting is to create an organization of vegetable growers with a view of stimulating greater production.

ISOLATION FACES HUNS FOR CAUSING BLOODIEST WAR.

ZURICH, March 30.—Count Lichnovsky may be tried on a charge of violating official secrets and acting contrary to orders, the newspaper Germania, of Berlin, declares. Recently several articles he has written have been made public regarding the diplomatic manoeuvres preceding the war in which he intimated that Germany and not Great Britain, had the greater responsibility for starting the conflict. He is reported to have said these articles were prepared for his own family records and not for publication.

Seventeen Years After——

In 1900 the Quaker Oats Company commenced building a magnificent milling plant at Peterboro', Ont.

Among other problems at that time not their least important was that of securing efficient Power Transmission Machinery. It was desirable to secure this machinery in Canada, but there was considerable doubt in their minds as to whether any Canadian manufacturer had the plant and facilities to fulfill so large a contract on time.

We knew that we had both plant and facilities, and we told them so.

Whereupon Mr. Karn, their General Superintendent of Construction, came from Chicago to visit our works and verify our claims.

He made a most minute examination of our patterns, our processes and our plant; and as a result expressed himself as thoroughly confident of our ability to handle the contract. A few days thereafter we received the entire order for their Power Transmission Equipment.

• • •

In 1917 fire completely destroyed that plant.

• • •

What happened?

Once again Mr. Karn came to see us, not to investigate our plant and facilities, but to ask us how "orders ahead" stood, and to inquire if he would be safe in placing an immediate order for ten or twelve carloads of Transmission Equipment.

We said "Yes."

After a few minutes Mr. Karn replied "Go ahead."

Not a price was mentioned, an honor of which we are not unmindful; and orders have been coming thick and fast from them ever since.

We are proud of this transaction, for it gives us the feeling that our endeavor to serve customers faithfully and well, at all costs, has been recognised, and that sometimes our policy bears fruit a hundredfold.

DODGE

Manufacturing Co., Ltd.

William Hamilton Co., Limited.

Phone 76. 479 Reid Street.

Stockers for Peterboro and District.

THE EXAMINER PATTERN SERVICE

The Patterns Are Guaranteed to Give Excellent Satisfaction

LADY'S SEMI-FITTED SLEEVELESS COAT.

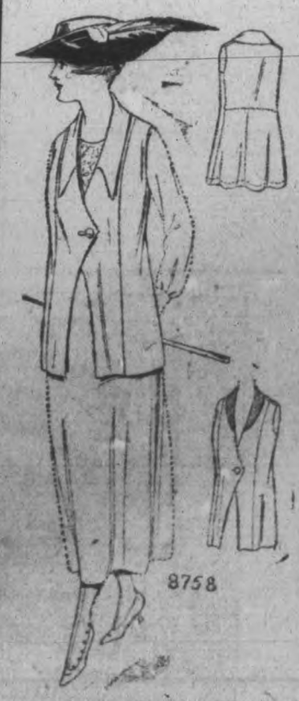

Paris style notes tell us that sleeveless jackets will be worn a great deal during the coming warm months and one of the very latest ones which is being shown is copied in pattern No. 8758. The front is semi-fitted, with a seam extending from shoulder to hem at each side. The front is cut in a very graceful shape and the fastening consists of one large button and a bound buttonhole. The back of the coat fits the figure rather closely, and it is joined at the waistline to a circular peplum. There are no sleeves in this coat. To wear over summer dresses it may be made of satin, taffeta or jersey.

The lady's semi-fitted sleeveless coat No. 8758 is cut in five sizes—34 to 42 inches bust measure. As on the figure, the 36 inch size requires 2¼ yards 36 inch, 1¾ yards 44 inch or 1¾ yards 54 inch material.

This Pattern Can Be Obtained From the Examiner Office on Payment of 15 Cents.

Barbeau's Cartage

All kinds of Moving and Carting by careful and experienced men. A Lorry and a Piano Wagon has been added to our equipment which will enable us to give better service than ever to our Patrons. Satisfaction Guaranteed. We have just added a new furniture van. Largest in the city. Household effects moved with care.

A. BARBEAU,
PHONE 1017 85 GLADSTONE AVE

GENUINE BARGAINS

IN SECOND-HAND FURNITURE. Stoves, Dishes, and other goods. Good second-hand Boots for sale. I buy and sell all kinds of second-hand goods; also entire household furnishings. 'Phone 1369.

S. H. COHEN, 189 Charlotte St.

LIVE POULTRY WANTED

Highest Market Prices Paid for all good fat stock delivered here at the Storage as follows: Hens, Chickens, Turkeys Ducks, Geese.

WM. SCOTT & CO., Ltd.
Cold Storage Peterborough

W. J. WYATT

EAST CITY'S OLD ESTABLISHED MERCHANT TAILOR.

My engagement with the Globe Tailoring Co. having terminated, I have resumed my regular business in my own premises, Driscoll St.

Practical tailoring in all its branches. Also Clothes Cleaned and Repaired.

I have on hand a first-class stock of Pure Woolens, etc., for Spring Suiting and Overcoatings, which I can make up to measure at moderate prices. It will pay you to see me if you want any good spring garments made to your order.

m.w.f.

Good News to Housekeepers

Keep your rags and other junk for Low & Co. We will pay you from 3 1-2 to 4c. per lb. for rags; 7 1-2c. for rubber; 18 to 20c. a lb. for copper; 5c. per lb. for lead and zinc; scrap iron from 75c. to $1.25 per cwt.

Either drop us a line by mail or ring 697 or 766 at nights, and we will call for them.

Orders for coal taken now.

LOW & COMPANY
262 Simcoe St. and 385 Bethune
Phone 697 Nights and Holidays 766

HEAT PRODUCING

COAL

Use Our

PITTSTON COAL

It Makes Warm Friends

Terms Positively Cash

Weir & McCarthy

Coal and Wood Dealers

111 Hunter St., East City. 'Phone 96

WHEN YOU WANT

COAL
CEMENT
Sewer Pipe

CONSULT

H. B. TAYLOR & SON

Cor. Aylmer & Wolfe
'Phone 209

Robert Hicks & Co

Limited

Screened COAL

General Office: Murray St
Branch Office: 264 Charlotte
Phones 48 and 477

Renew your subscription.

DR. YOUNG'S OFFICE HOURS. Graduate of London, Edinburgh and Glasgow. Special attention given to diseases of women and children. Also the heart and skin. Office hours: 2 p.m. to 4 p.m.; 6 p.m. to 8 p.m., and by appointment. 'Phone 367. Office, 395 Stewart street. 3d-66

The Evening Examiner

Pages 5-12

PETERBOROUGH, WEDNESDAY, APRIL 3, 1918

TOWN OF AYETTE HAS BEEN RE-TAKEN BY BRITISH FORCES

DETERMINED GERMAN ATTACK REPULSED BY SHARP FIGHTING

British Troops Repulse Several German Attacks

Fighting is of a Spasmodic Character on the Western Front—British take part in Several Succesful Raids.

BRITISH OFFICIAL REPORT

Canadian Press Despatch:

LONDON, April 3.—British troops, after sharp fighting last night, repulsed a determined attack by the Germans in the neighbourhood of Fampoux, the War Office announced today.

The town of Ayette, about eight miles south-west of Arras, is again in British possession, the statement announced. The statement reads:

At dawn yesterday a determined attack made by a strong party of the enemy against our positions in the neighbourhood of Fampoux was repulsed after sharp fighting. A number of German dead and some prisoners were left in our hands. A successful local operation was undertaken by us last night in the neighbourhood of Ayette, which is now in our possession. Over 100 prisoners and three machine guns were captured by us, the official statement says.

SUCCESSFUL RAIDS.

We secured a few prisoners yesterday through an enterprise in the neighbourhood of Serre, already reported. There is nothing further to report from the battle front. Lincolnshire troops raided the enemy's trenches north-east of Loos yesterday morning and captured 31 prisoners and a machine gun. Another successful raid in which we captured a few men, was carried out by us last night north-east of Poel Cappelle.

IMPORTANT POSITION.

Canadian Press Despatch:

WITH THE BRITISH ARMY IN FRANCE, April 3.— The British last night stormed and captured the strong German position of Hebutern, which menaced defensive positions. The recapture of Ayette, south of Arras, by the British, is the most important news from the northern battle front reported this far to-day. The Ayette sector has been one of the most fierce contests. The Germans have sacrificed great numbers of troops in an effort to secure a hold here.

CADET ROBERT PEEL DENNISTOUN, R.N.A.S., son of Lieut.-Col. R. M. Dennistoun, Deputy Judge Advocate General O.M.F.C. Cadet Dennistoun is at present in England.

French Official

Canadian Press Despatch:

PARIS, April 3.—A German attack south of Moreuil last night was repulsed by the French fire, and the enemy was unable to gain a footing in any part of the French positions, the War Office announces.

The official statement follows:

On the front between the Somme and the Oise there was increasing activity on the part of the artillery on both sides. South of Moreuil the enemy made a spirited attack against the French positions between Morisel and Mailly Rameval. It was repulsed by French fire and the enemy was not able to gain a footing in the French defences except at a single point. A German effort north of Rollet was broken up by French fire. Last night the French carried out a local operation on the slopes north of Plemont, in the course of which our troops enlarged their position appreciably and took sixty prisoners. There is nothing to report from the remainder of the front. On March 31 and April 1 the French aerial squadrons threw down 12,000 kilograms, more than 13 tons, of projectiles on railways and cantonments at Ham, Chauny, Noyon, etc.

GERMANS BOAST OF ANOTHER DRIVE

Roads Must Be Repaired and Munitions and Food Sent Up.

(Canadian Press Despatch.)

AMSTERDAM, April 3. — The pause in the fighting is a necessity the same as when the Tagliamento was held on the Italian front — rain has greatly hampered our transport, a bulletin despatch published in the Cologne Gazette says:

A despatch to the Volke Zeitung from the front says the pause is not due to the enemy success, but to the orders of the German command. Roads must be repaired and munitions and food sent up. The enemy soon will realize we intend to go on.

EAT MORE FISH AND SAVE FOOD FOR OUR TROOPS

Canada Food Board Appeals to the Public to Substitute Fish More Generally Than They Have Been Doing.

RETAILERS' REPORT

The Mayor has received from the Canada Food Board a letter in which the Board states that it is encouraging the increased consumption of fish, and asks that the Mayor call the attention of the citizens of Peterborough to an opportunity to help a national industry and an Imperial necessity. Advices have been received from the Atlantic fish producers that vast quantities of sea-food will be landed during the next six months, more in fact than Canada can consume with existing retail distribution.

At the suggestion of the Food Board the Mayor met a number of local fish dealers last evening and questions asked and suggestions made by the Food Board were considered. A reply will be sent to the Board and some suggestions made for its consideration.

Two points were brought out in the discussion which are of more immediate local interest, namely:

1. That quite a number of citizens use fish on meatless days as a substitute for beef and pork, but that apparently a large number do not.

2. That the demand here is principally for lake fish, fully 85 per cent. of the demand being for this class of fish. Enough lake fish cannot be obtained to supply the demand, while sea fish is plentiful.

Demand for Lake Fish.

The attention of the Food Board will be called to the fact that enough lake fish has not been available, but the citizens can assist greatly by using more fish, and especially by using more sea fish. This might in many cases call for some sacrifice of taste, but that should not prevent a greater use of this class of food for the small sacrifice called for is for the purpose of assisting the soldiers who are making such tremendous sacrifices on the battle lines.

It is urged that citizens use more fish, on meatless and other days, and also use more sea fish, especially when the more popular kind cannot be obtained, and thus in this as in other ways give material aid in the great crisis.

It is also suggested that if less demand were made for deliveries and the people made a practice of taking home their purchases, especially small purchases, it would tend to decrease the price by lessening the expense of selling and handling.

CATHEDRAL OF NOYON ON FIRE

Canadian Press Despatch:

PARIS, April 3.—The Cathedral of Noyon, one of the most beautiful in France, is on fire. The Germans say the French bombardment started the blaze.

AMIENS STILL THE OBJECTIVE

The Enemy Plans to Encircle the City and Force its Evacuation —Encirclement has Been Checked.

AERIAL ACTIVITY

(United Press Service.)

(Special to the Toronto Star and The Peterborough Examiner.)

(By Henry Wood.)

WITH THE FRENCH ARMIES IN THE FIELD, April 3.— Failure to reach Paris and Amiens through wing attacks apparently has caused the German command to centre its efforts on the latter city, hoping to encircle it by attacking in naturally defined sectors along the rivers. The first of these is north of the Ancre, another is between the Ancre and the Somme, the next is between the Somme and the Luce, the fourth is between the Luce and the Avre, and the fifth between Avre and the Noye. The latest attacks betray the enemy's intention. While aiming directly at Amiens in the centre, the attacks on the north and south aim to encircle the city from the north via Hebuterne and Doullens and from the south via Montdidier and Conty. First they would isolate Amiens from the northward and southward railway communications and for the evacuation of a semi-circular artillery concentration.

Artillery Concentration.

The encirclement has temporarily been checked, but airplanes report the constant arrivals of heavy artillery and new divisions for the supreme effort. The artillery concentration is especially heavy in the region of Montdidier while a great number of six-inch pieces are constantly in action everywhere. The difficulties of the terrain are delaying the enemy and causing him hardships. One German division marched eight nights, another detrained in the evening and marched twenty miles, entering the firing line in the morning exhausted. There are 32 divisions (384,000) men so far opposed to the French. The airial warfare is extensive. Yesterday an allied squadron of 80 machines pursued a German squadron of 40.

GERMANY'S BIG "BUCHERS BILL"

FORTY DIVISIONS HAVE BEEN WITHDRAWN

(Special to the Toronto Star and The Peterborough Examiner.)

LONDON, April 3.—"Ludendorff is beginning to prepare the German people for a very big butcher's bill," Gen. Maurice, British Director of Operations, declared to-day, commenting on the changed tone of the German communiques. The enemy has been compelled to withdraw 40 divisions (480,000 men). Our own figures are less than half that.

"From Arras to the Oise, a condition of stability obtains.

'It is futile to suppose the operations are ended. It is now earlier than the beginning of the 1917 offensive. The whole of the 1918 campaigning season is ahead."

LONDON, April 3. — There is no question but that the German losses in the past fortnight have been considerably heavier than ours, Major-General F. B. Maurice, Chief Director of Military Operations at the War Office, said to-day.

ATTACK ON ITALY.

LONDON, April 3.—"There are indications that an Austrian attack on Italy is in preparation and we shall not be surprised if it develops before long," said Major General F. B. Maurice, Director of Military Operations at the War Office, in his weekly talk to-day.

LIEUT. J. F. P. BIRNIE REPORTED WOUNDED

Mrs. John Birnie received a wire from Ottawa this morning, stating that her husband, Lieut. J. F. P. Birnie, only son of Mr. and Mrs. John Birnie, Collingwood, has been officially reported wounded on April 1st, 1918.

Lieut. Birnie went overseas in September, 1916, with the 32nd Battery, and in March, 1917, crossed to France with the 81st Battery, where he has been on active service for over a year.

THE GERMANS HESITATE TO TO PUSH ON TOWARDS AMIENS WITH THEIR BATTERED ARMY

(By William Philip Simms—United Press Service.)
(Ten O'clock Despatch.)

(Special to The Toronto Star and The Peterborough Examiner.)

WITH THE BRITISH ARMY IN FRANCE, April 3.—Hindenburg and Ludendorff continues to hesitate. They have been shifting about for five days. Probably the Germans are ready for the second phase of their offensive. But two things are worrying them. The first is the stunning blow given them by the British Army at Arras. The second is the doubled battle front combined with a lessened number of troops. They dislike pushing on towards Amiens with Arras and Vimy threatening their north flank and the Frenchmen at their south flank.

Likewise whereas they had ninety divisions (1,080,000) men in the line and in reserve for a 55-mile front on March 21, by now they have only the remnants of this force. Plus the spars fresh troops with which to carry on their offensive over a hundred-mile front.

SHORTENING THEIR BATTLE LINE.

Indications in the past few days are that Hindenburg is trying to shorten the active battle front by digging in at certain places permitting him to concentrate—probably south of the Somme. He will be compelled again to draw from garrisons in the quiet sectors. He has already drawn 28 divisions (336,000) men from the North Sea and 30 divisions (360,000) men from the Swiss end of the west front.

About 700,000 men—almost half the total of the west front—are concentrated on the battle front. The problem now is how long he can keep up the drain.

Obviously Hindenburg is staking everything on this last throw of the dice.

AMERICANS WILL GO TO ENGLAND

Large Part of United States Army will be Moved to England to take the Place of British Troops.

A NEW PLAN

(United Press Service.)

(Special to the Toronto Star and The Peterboro Examiner.)

(By Carl D. Groat.)

WASHINGTON, April 3.— A large part of the American army will be sent to England just as soon as the ships to transport it can be assembled. This was learned from an authoritative source in the army to-day. These troops comprise a substantial portion of those in camp in the States and will take the place of British troops that have been undergoing training in England.

This plan is entirely apart from the accelerated movement of American troops to the firing line in France. The best divisions of the American army will go direct to France while these in less developed stage will go to England.

Y. W. C. A. NOTES

Following is the programme for the gymnasium classes this week. On account of the closeness of the Gymnasium exhibition these extra classes are being held during the Easter holidays and all pupils are expected to attend.

Tuesday, 3.45 — Saturday Morning Juniors.

4.45—Special Juniors.

8.00—Advanced Class.

Wednesday—10 a.m., Ladies' Special class; 4.30, Junior Gymnasium Class.

Thursday—4.30, Senior School Girls.

8.00—Beginners and Intermediates.

Friday, 10 a.m.—Wednesday afternoon, Juniors; 8.00, Advanced Class.

Saturday—9.30, Junior Gymnasium, 10.30, Junior Gymnasium; 2, Junior Gymnasium.

The Home Nursing Class meets this evening at 8 o'clock, at the Y. W. C. A. Dr. G. S. Cameron will conduct the class.

Men Over 35 And Those Reaching 20 May Be Called

OTTAWA, April 2.—Amendments to the Military Service Act designed to expedite and simplify its operation in the actual securing of men will be submitted to Parliament within a few days by the Government.

It is understood they will include some changes in the age schedules, whereby men over 35 years of age, if physically fit, may be called to the colours. There are said to be thousands of men in Canada who may be a few years above the age limit at present set for Class 1, and who are quite fit for active service.

Another amendment, it is understood, will provide for the inclusion within Class 1 under the present Act of all young men who have attained the age of twenty since the Act was passed, and also providing for the calling up of men as they attain this age from now on.

THE AMERICANS ARE MOVING UP

The Dugouts are Half Full of Water —Rain Checks Activities.

TOUL FRONT BOMBARDED

(United Press Service.)

(Special to Peterboro Examiner and Toronto Star.)

(By Fred S. Ferguson.)

WITH THE AMERICAN ARMY IN FRANCE, April 3. — Mud-spattered American columns, after three days of rain have flooded this region, make no complaints as their movement towards the big battle is speeded up. The trenches which the Americans are holding are miniature rivers. The dugouts are half full of water. But their occupants, knowing their comrades are bound for the great fight, endure it with smiles. The enemy again bombarded the Toul front last night. Rain blocked their activities.

American patrols are now equipped with rubber crawling suits, permitting them to keep dry as they snake their way through the mud.

THE J. C. TURNBULL COMPANY'S STORE CHANGES HANDS

Old Established Peterboro Business Has Been Purchased By Hodgens Bros. of Goderich, Ontario.

Messrs. Hodgens Brothers, of Goderich, Ont., have purchased the Turnbull Company's business from Mrs. F. J. Might, executor for the estate of the J. C. Turnbull Company. Hodgens Bros. are old-established Ontario merchants, who have always carried on a high standard of business. The business will be conducted along the same lines as has always characterized the successful operation of the Turnbull store in the past.

All the Turnbull employees will be retained. In retiring Mrs. Might wishes to thank the public for their patronage in the past, and solicit a continuance of the same for the future proprietors.

Peterboro will welcome the new firm that is being established, and at the same time will remember the company who are passing out of business, and whose name has long been a familiar one in the city's business life.

AUSTRIAN MINISTER INTENDS TO RESIGN

Canadian Press Despatch:

COPENHAGEN, April 3.—It is persistently rumoured in well-informed circles that Count Czerin, Austro-Hungarian Foreign Minister, intends to resign as soon as peace with Roumania has been finally secured, says the Budapest newspaper, Az Est, in reporting that Emperor Charles received Count Czerin at a lengthy audience on Sunday.

CANADIANS ARE ACTIVE

Enemy's Field Works Smashed up by the Canadian Artillery — Machine Guns Sweep No Man's Land.

PATROL ACTIVITY

(By W. A. Willison, Canadian Press Correspondent.)

CANADIAN ARMY HEADQUARTERS IN THE FIELD, Via London, April 3.—Again this morning the Canadian guns, heavy and light, have smashed up the enemy trenches, communications and assembly areas, our artillery co-operating with the infantry in fifteen minutes of barrage fire, while our machine guns swept No Man's Land and the opposing trenches. Our stokes and trench mortars added the weight of their fire to the programme, which gave the enemy further grim notice of our readiness to meet his offensive operations.

HARASSING FIRE.

All night long, too, our guns maintained a slow fire on the enemy areas, punctuated with harassing fire programmes at intervals. While both the enemy's weight of artillery and infantry concentration point to another attempt against Arras and Vimy Ridge, nothing more than patrol activity has characterized our front line, save for one raid north of Acheville against an enemy post.

HIGH MORALE.

In visits to batteries, battalions and divisions I have found high spirits everywhere. It is felt that Germany has lost the first play in her desperate gamble for victory, and while further bitter fighting is anticipated, there is no conviction that the enemy can succeed in the future where he has failed in the past.

NEWS CREATED INTERNAL INTEREST

Officials Are Pleased at the Action of American Government.

(Three O'clock Despatch.)

(By Wm. Philip Simms.)
(United Press Service.)

WITH THE BRITISH ARMIES IN FRANCE, April 3.—News that the American troops will be brigaded with the British for immediate fighting created intense interest among the officials here who are immensely pleased.

The action of the American Government insures keeping up the French and British divisions to full strength. Army officers declare it a proof of the United States singleness of purpose. Canadians especially are pleased.

Among the stories of the gallant stands of the various divisions is that of the Fifty-First. Astride the important Bapaume-Cambrai Road this division fought the enemy to a standstill against great odds, thrilling even the Germans.

Members of the division sent up the following paper balloon message: "The good old Fifty-First is sticking it out still cheerio."

SITUATION IS QUIET IN QUEBEC

Sixty-Two Prisoners Arrested Monday Night Still in Custody.

(Canadian Press Despatch.)

QUEBEC, April 3.—Sixty-two prisoners arrested in connection with the rioting on Monday night are still in the custody of the military. As the military and civil authorities had not agreed when the cases were called for preliminary hearing by Judge E. Langelier to-day, as to details of prosecution, the military are not willing at present to grant the prisoners their liberty on bail. The city remains quiet to-day with the soldiers in full control of the situation.

A Later Despatch Says.

QUEBEC, April 3.—Judge Langelier adjourned the cases till this afternoon and intimated that he would communicate with the Department of Justice at Ottawa for instructions. A number of lawyers were present to represent the prisoners. If the prisoners are not liberated this afternoon, lawyers say, they will apply for habeas corpus.

QUEBEC, April 3.—General Lessard announced this afternoon that the men under arrest would be examined to see if they come under the Military Service Act, and if they do, they will be dealt with accordingly by the military, and not turned over to the civil authorities.

NEW GERMAN PEACE MOVE

Army Attempt on the Part of Germany to Discuss Peace at Present Time Will Find a Negative Response in America.

COUNT CZERNIN'S SPEECH

(Canadian Press.)

Washington, April 3.—Count Czernin's statement that France had suggested peace discussions with Austria Hungary, was characterized by the officials here to-day as the beginning of a new German peace offensive, with the Austria Hungary foreign minister acting at Germany's behest. The peace move, they said, was timed to follow the break down of the Teutonic military offensive. Any Teutonic suggestion that the time for a peace discussion is near at hand, will find nothing but a negative response in America.

CLAIM AGAINST SERBIA.

London, April 3.—"I do not intend to go begging for peace or to obtain it by treaties and lamentations, but to enforce it by our moral right and physical strength," Count Czernin, the Austro-Hungarian foreign minister, declared in an address to the Vienna municipal council, on Tuesday.

"Any other tactics I consider will contribute to the prolongation of the war." In regard to Bulgaria's claim against Serbia, the Foreign Minister said:

"Bulgaria must receive from Serbia certain districts inhabited by Bulgarians. We, however, have no desire to destroy Serbia. We will enable Serbia to develop and would welcome closer economic relations with her."

ARCHBISHOP WILL VISIT PETERBORO

St. George's Day, the 23rd inst., will be celebrated in Peterboro as in former years. A service will be held in St. John's church in the evening, when the sermon will be preached by His Grace the Archbishop of Ontario. This will be the first visit ever paid to the city by an English Archbishop and English Churchmen and Churchwomen will feel highly honoured by such a visit.

The Archbishop will arrive in the city on Monday afternoon, the 22nd inst., and in the evening will meet a number of the official churchmen of the town (lay and clerical) for an informal conference. Further particulars of this meeting will be given in a later issue.

WILL SELL ROSES.

As on the former four years, Red Roses will be sold in the city on Saturday, the 20th inst. The proceeds will be given in aid of St. George's Church, South End. This church has suffered more than any other church in the city through so many of its members having enlisted for military purposes. This will be the fifth time for the Roses to be offered for sale, and it is to be hoped that all true Britons will proudly wear the Empire's emblem on their breast, on Saturday, the 20th inst.

GERMANS AGAIN BOMBARD PARIS

(Canadian Press.)

Paris, April 3.—The Germans again began to bombard Paris at 9.50 o'clock this morning.

FRANK JENNE SAYS:

In these uncertain times it is a boon to find something that is a certainty.

No sacrifice has been too great for Holeproof Hosiery Company to make in upholding Holeproof's coveted wear supremacy through every crisis that the war has brought, and it has been upheld. "Holeproof" socks will give you twice the wear that the average socks contain. Beautiful socks in beautiful materials, and pure dye colors, in this famous brand of socks at my store. "Come to me."

Evening Examiner

Phones—Editorial 1661, Business Office 1660 Private Branch Exchange to all Departments.

CIRCULATION RETURNS

Week Ending March 30, 1918.

Monday.... 5,700 | Thursday . 5,700
Tuesday.... 5,700 | Friday ...
Wednesday. 5,700 | Saturday .. 5,825

Total for week 28,735

DAILY AVERAGE 5725

Daily average for Feb., 1918 5701

The Daily Examiner is a member of the Audit Bureau of Circulations and all books and circulation records are audited by the Bureau's officials.

SWORN TO AND GUARANTEED

The Examiner is a member of the Audit Bureau of Circulations.

The Daily Examiner, published every tawful evening, Sundays and Holidays excepted, by The Peterborough Examiner Limited. Office 419 George Street.

The Weekly Examiner, published Thursday morning.

The subscription price of the Daily Examiner is $4-00 per annum; that of The Weekly, $1.00.

U. S. REPRESENTATIVES.

Chicago, Ill.—W. H. Stockwell, 429 Peoples' Gas Building.

New York.—Chas. B. Miller, 225 Fifth Avenue

Advertising rates on application.

R. M. Glover, Managing Director.

"Peterborough Presents Possibilities Unsurpassed."

WEDNESDAY, APRIL 3RD, 1918.

THE VETERANS' TAG DAY.

The Great War Veterans of Peterboro have announced that they will observe the anniversary of the Second Battle of Ypres by holding a tag day campaign to augment the Association's relief funds. The public should not misunderstand the objects of this effort—the money to be raised is not for the Veterans themselves, or for their club room fund, but is to be used in furnishing relief for cases of distress among Veterans, their families, and the dependents of Peterboro county soldiers who are still overseas, or who will not return.

There are many cases which come up where temporary assistance is required. Separation allowances go astray or assigned pay is held up, and the Veterans' fund is available for those who are deserving cases. The Veterans have a relief committee who enquire into the circumstances in each case before action is taken.

There will be further announcements about the tag day which will fully inform the public about the relief unds, and the work being done by the Veterans.

AID FOR HOTELS.

The announcement from the hotelkeepers of Peterboro, that unless they receive a measure of civic aid, such as exemption from all but school taxes, and relief from light and water rates, they will be forced to close, is a serious one. Peterboro is already suffering from lack of hotel accommodation, and the closing of even another hotel would be severely felt.

There is no question that hotel proprietors have been facing steadily worse conditions since the cutting off of the liquor licenses. This, of course, materially affected their revenues, while their expenses have been constantly mounting, wages being higher and the cost of food and fuel steadily increasing. In addition they are suffering from what they term the unfair competition of restaurants, whose patrons use the hotel conveniences but leave their money at the eating houses.

Other cities have accorded hotel men the relief asked for by the local proprietors and in some cases have voted a bonus as well.

Peterboro cannot afford to have any further curtailment in hotel accommodation.

HEROIC AUDACITY.

No exploits in the glorious history of the Canadian troops in France have surpassed the story of the fighting that has been done during the past ten days by the Canadian armoured motor batteries, some of the details of which have been received from war correspondents. The motor batteries were hurried south at the outset of the German attack and the crews after a sleepless night, and after travelling over one hundred kilometres, were thrown into action aginst the Prussian hordes. Their astounding adventures in the days that followed surpass in heroic audacity anything told in fiction. Philip Gibbs, the world's greatest war correspondent and representative of the London Times with the British troops in France, has given to the world a thrilling description of how these Canadians fought. They have inflicted heavy casualties on the enemy, smashed German cavalry, checked columns of the enemy crossing bridges and have, on several occasions, rescued British infantry when they were almost surrounded by the Germans.

Mr. Gibbs says that these Canadians of the armoured batteries are the "darlings of the troops" and describes them "as grim fighting fellows with jests on their lips and utterly reckless of life as long as they kill Germans."

The story is one that will thrill every Canadian heart.

A BUSINESS ACQUISITION.

The business and commercial community of the city is to be congratulated on its being augmented by the new firm of Hodgens Brothers, of Goderich, who have just completed the purchase of the Turnbull Company business. It speaks well for the present business and the future prospects of the city, when a transaction of the magnitude of this transfer takes place.

Messrs. Hodgens Bros. have an old and well established business in Western Ontario, and with their experience and sound judgment, it makes it all the more palpable that Peterboro is looked upon commercially as one of the best of the smaller cities of the province

The Turnbull Company has been looked upon here as one of the fixures of the city, and while the staff is complete, the departure of Mrs. Might and Mr. Caldwell of the executive end of the business, will be regretted when they move out of the city.

HOW SOLDIERS SAVE.

The urgent need of Canadians at home conserving food, and eliminating waste as much as possible, is evidenced by copies of the diet sheet issued by the Canadian Director of Supply and Transport for the guidance of Canadian units overseas. "Save now, to obviate going without later," the diet sheet advises, and adds that disciplinary action will be taken if the instructions are deviated from.

Some of the rules may be of interest to the people at home. Here are a few:

"The Sergeant Cook is responsible that no potatoes, meat, bread, beans, fat, grease, bones or unprepared food, is placed in swill cans."

"The fat from the water used for washing the kitchen dishes must be collected."

"No surplus commodities must be kept in the kitchen or store room. Save all the bread and flour possible; it is urgently needed."

"When there is a surplus of cooked porridge at breakfast, some can be used with advantage as a substitute, or to supplement any dishes requiring stale bread, etc."

"Meat left on bones which have passed through the stock pot may also be used to supplement various dishes."

In spite of these drastic regulations, however, the menu prescribed by the diet sheet seems to provide variety, at least as can be judged from the following:

"Breakfast: Rolled oats, minced mutton, bread, butter, coffee.

"Dinner: Baked sausages and fried onions, cabbage, potatoes, baked jam roll, bread.

"Supper: Pork and beans, fried potatoes, commissioner's buns, bread, butter, tea.

WORSE THAN REPORTED.

The summary given out for publication of the conditions prevailing on Canadian transports returning from Europe, as so far revealed by the inquiry now being held, show that the complaints made by a number of returned soldiers, and from time to time referred to in the press, have been mild in comparison to the revelations made by witnesses during the inquiry. The evidence given is of a character that should bring a blush of shame to the cheek of every Canadian. Almost incredible are the stories told by the forty-two witnesses examined, ranging in rank from privates to Lieut.-Colonels, and covering thirteen transports.

The inquiry has shown that wounded Canadian soldiers have been brought back to Canada, after fighting for liberty in France, under conditions that one would hesitate to believe existed in the worst of German prison camps. Imagine men who had sacrificed health and limb to make fame for Canada, being herded together like slaves in the lower parts of the transports.

Red tickets, entitling the holders to cabin privileges, were ignored, and the wounded soldiers who had been given these tickets, were sent, instead, to the bottom of the ship, where they had to lie on the floors, which were often wet. Witnesses described the conditions on board as intolerable; the ships, they said, were "filthy with vermin," and the "quarters foul and hot." It has been stated by other witnesses that the lavatory accommodation was "indescribable."

All this is bad enough, but the utter disregard and neglect of crippled and invalided soldiers, as described by the witnesses, is even more to be condemned. One soldier swore that his wound was not dressed for twelve days, and that in spite of the fact that he was a "cot" case, the authorities made him stand at drill for a half an hour each day.

Similar evidence by other soldiers, who also referred to immorality on board the transports, and to other serious charges, such as locking men in the guard room on the lower decks, where they would have drowned like rats in a trap if the ship had been torpedoed, makes it easy to believe the testimony of soldiers that the men were driven almost to the point of mutiny.

The inquiry has not yet been completed, but enough has been disclosed to warrant the Government to take immediate and drastic steps to remedy the conditions, and to show the people of Canada that a deep debt of gratitude is due to Lieut. John Quinney, the officer who was courageous enough to bring the terrible state of affairs into the light of publicity, and to press for the inquiry that is now being held.

The revelations are appalling, and will shock the Dominion. The Canadian people will not be satisfied unil they are assured that the complaints have been acted on, and that men who have risked everything to fight for Canada overseas are from now on certain to be brought home in transports where they can at least travel in comfort.

EDITORIAL NOTES.

The Ontario farmer who put a $3,000 mortgage on his farm in order to buy liquor, wasn't exactly providing for a rainy day, but was at least taking precautions against encountering any dry ones.

It is a pleasing antidote to the news from Quebec to read of the exploits of a machine gun detachment, raised by a French Canadian officer, in the great battle in Picardy.

Many people will agree with the remark of a Hamilton soldier that returned men want more than pretty words when they come back.

There is no defense against Professor Leacock's charge that waste is manifest everywhere in Canada, and that all sorts of useless enterprises are going on instead of the whole Dominion being organized for the sole business of winning the war.

La Patrie (Montreal), discussing the trouble in Quebec, agrees with the sentiments of people in all parts of Canada, when it remarks that "the Government is in a large measure responsible, because it has tolerated the actual campaign carried on by certain newspapers to inflame opinion against the Conscription law.

In an article in The Examiner yesterday, the case of a soldier's wife, who had not received any separation allowances for February and March, was mentioned. The sequel of the story is that yesterday she received a cheque for $50, the full amount of what was due her, without a word of explanation as to why the payments had been delayed.

WHEAT FED TO HOGS.

(Toronto Globe)

Mr. R. R. Hall of Peterborough, who says that there may be a marked decrease in the spring wheat acreage because the growing of other grains is more profitable, tells The Globe that a single customs grist mill recently ground up over a thousand bushels of wheat in one week on the order of farmers who proposed to use it in feeding hogs and other live stock. Their claim is that it is more profitable to use wheat in this way which they must sell at $2.25 per bushel rather than oats or barley, which bring relatively higher prices under the law of supply and demand.

From other quarters comes information confirmatory of Mr. Hall's statements. There is unquestionably much wheat now being fed to hogs in Ontario that under normal conditions would be on a barley or oats diet. The Food Board should investigate conditions at the earliest possible moment and either increase wheat prices or forbid the use of wheat for the feeding of live stock.

LLOYD GEORGES WARNING.

"I fear the disciplined people behind the German army, the rationed family, and the determination of wife and sister and daughter and mother to stand and starve—so that their fighting men may be fed—I fear it more than the Imperial German army itself."—Lloyd George.

Britain is now on Food Rations.

France is now on Food Rations.

Italy is on the verge of starvation. Only continuous support from us can enable them to hold out.

Only with a disciplined people behind can we hope to win. The rationed British Nation, blood of our blood, bone of our bone, are proudly paying the price and sharing with France and Italy their limited stock of food. For in this there is mighty pride, a conscious measuring of their glory with the best traditions of ancient Sparta, and of Imperial Rome, for Britons know that upon them rests the burden of saying humanity. The story of their service shall ring and echo forever along the hill tops of history.

TO SEND MORE FOOD TO OUR ALLIES IS NOT CHARITY.

It is war. The Allies have a right to demand it. They have a right to resent the offer of only what is "left over." Those who are fighting the common battle for civilization and for our protection have a higher claim than had Lazarus, to only the "crumbs that fall from the rich man's table."

The Canadian people must recognize that our Allies have the first claim on our food supplies.

As the shipping situation makes the Allies dependent upon the North American continent for food, it is vitally necessary that Canada should increase her production of food in order to take a larger part in providing for the Allies' requirements. This is especially urgent as the maintenance of a large United States army in the European field will cause a very heavy drain on that country's food resources.

HELP WANTED—Female

WANTED—WASH WOMAN BY THE DAY. Apply 560 Weller Street. 3d-77-730

WANTED—DINING ROOM GIRL. APPLY King George Hotel. 3d-76-702

WANTED—A GOOD GENERAL SERVANT. Apply Mrs. Dickson Davidson, 422 Rubidge street. 3d-76-708

SALESLADY WANTED — GOOD, STEADY position. Experience preferred. Apply 423 George Street. 3d-729-77

WANTED—GOOD GIRL. APPLY EXAMINer for address. 3d-76-706

WANTED—GIRL OR WOMAN TO ASSIST mornings in light housework. Small family. Apply 97 Robinson street. 3d-76-714

WANTED—NUMBER OF GIRLS, MUST BE twenty years or over. Apply Can. Gen. Electric Co.

EXPERIENCED SERVANT WANTED FOR small family. Must be competent for general household work. Apply after 7 in the evening at 317 Reid street. 3d-77-728

SITUATIONS VACANT

MAKE MONEY AT HOME — YOU CAN make $25 to $75 weekly, writing show cards at home, easily learned by our simple method; no canvassing or soliciting. We sell your work. Write for particulars. American Show Card School, 801 Yonge Street, Toronto. w-s-70

NOTICE

NOTICE. — CARTING AND GARDEN ploughing done reasonable, by applying to 552 Roger street, East. 3d-78-759

SEND YOUR NAME AND ADDRESS FOR free sample of our famous Leswerk Laundry Tablet. It costs you nothing to try it We take all the risk. Our guarantee of sales and absolute satisfaction protects you and your customers. Hundreds enjoying big earnings. Why not you? Let us tell you how to organize your territory. Write while opportunity is open. Frecer Co., Foster Que. 23d-f m w-51-9951

BOARDERS WANTED

BOARDERS WANTED—ACCOMMODATION for boarders, convenient to Quaker Oats. Apply Examiner for address. 3d-77-737

LOST

LOST—BUGGY RUG, NEAR LOCK'S Bridge, Friday night. Finder leave at Akey's Livery. 3d-76-707

LOST—BOW KNOT BROOCH, SET with brilliants, on Sunday evening —finder please phone 1016. Reward. 2d77-750

FOUND

FOUND—A FEW DAYS AGO, A STERLING Bank Savings Pass Book, showing a balance of $700.00. Owner may have same by paying for this advertisement. 1d-78

FOUND — LEFT IN TURNBULL'S Store on Saturday a pair of child's shoes. Owner may have same by applying at Examiner Office, proving property and paying for adyt. 2d77751

SOCIETIES

CHILDREN'S AID SOCIETY of Peterborough City and County

For the Care of neglected and ill-treated children.

Children for Adoption.

G. W. POWELL

Assistant Secretary and Inspector

588 George Street.

'Phone 1044 Office Hours, 3 to 6 p.m.

NEW METHOD

CARPET CLEANING

Mr. R. M. Beach has installed a New Twentieth Century Carpet Cleaning Department in connection with his business.

For cleaning carpets, rugs, and mats, this method will remove all dirt and stains, raise the nap, brighten the colours, disinfect and make moth proof in one operation.

A BOON TO HOUSEWIVES

Special attention given to Halls, Club Rooms and Churches. Carpets cleaned on the floor, without being taken up. Come and see samples of work or ring us up.

R. M. BEACH

177 Charlotte Phone 250

FOR SALE

FOR SALE—HARDWOOD AND MIXED wood, 4 feet lengths. Apply 85 Gladstone Ave. 'Phone 1027. 3d-78-753

FOR SALE — SEED OATS — MARKUS wheat; also Irish Cobbler potatoes. Apply Peterborough Creamery. 3d-77-673

FOR SALE—SEVEN PASSENGER CADILlac car, only used a few months. 'Phone 2026. 3d-78-760

FOR SALE — FEW WHITE WYANDOTTE Roosters, bred from heavy laying strain. Apply 45 Crescent Street. 3d-772-78

FOR SALE—MIXED HARDWOOD, SAWED twelve inches long, delivered at $7.00 per load. Cash with order.—Estate, A. McDonald. 3d-78-765

FOR SALE—COAL STOVE—ART SOUVENir; baby buggy; gas plate; electric iron. Apply 306 Margaret. 3d-77-726

FOR SALE—A FEW "WEDDAL" VACUUM Washers; no rubbing required. Call and see. Will clear at 60c each. Regular price, $1.75. 535 Albert St. 3d-77-721

FOR SALE—FORD NON-SKID TIRES, 30 x 3 1-2—$15.00. New stock. Banks' Garage. 6d-75-655

FOR SALE—LADY'S BICYCLE, NEARLY new; also piano-cased organ in good condition. Price reasonable. Apply 251 Prince Street. 3d-77-744

FOR SALE—18 SINGLE COMB ANCONA pullets; 1 Ancona cock. Sheppard Strain; also 2 hen houses. Apply 496 McDonnel street. 3d-77-725

FOR SALE—LAWN TENNIS NET, VERandah table, two arm chairs, vacuum cleaner. All first class, at 665 George Street. 'Phone 956. 3d-76-712

FOR SALE—WALNUT SIDEBOARD, WRITing desk, Congoleum Rug, Heater, Davenport. Apply 196 Reid street, between 7 and 8 p.m. 3d-77-723

FOR SALE—BUFF LEGHORNS, HATCHing eggs from extra laying strain. $1.00 per setting. Address Arthur Holden, Peterborough R. R. 6. 12d-76-711

FOR SALE—GOOD PANDORA KITCHEN range, brass bed, two large rugs, expensive fumed oak dining room set. Apply 208 McDonnel street, mornings or evenings. 3d-76-710

FOR SALE—MILK ROUTE—APPLY WM. Browne, Box 874, Peterborough. 'Phone 581. 6d-76-689

FOR SALE—COAL OIL HEATER, ALMOST new, $4.00; wind shield for back seat occupants of automobile, wheeled invalid's chair, $25.00. Apply Examiner Office. 3d-78

FOR SALE—CHEAP — FIVE PASSENGER Overland touring car; self starter. All safety tread; Goderich tires. One extra tire, in good running order. Apply Examiner for address. 3d-77-724

FOR SALE—17 BARRED ROCK PULLETS and yearling. All laying. Also Raspberry Canes and Black Currant Bushes. Rasps, $3.50 per hundred; currants, 10c each, two years old.—W. Welsh, Chemong Road. 3d-76-697

FOR SALE—ONE HEAVY BAY HORSE, weighing 1640 lbs., 7 years old; 1 horse, (bay), weighing 1,200 lbs.; 1 express rig, pair of carts and cart harness, 1 express sleigh and express harness, all complete. Apply Sandy O'Brien, 450 Driscoll Terrace, East City. Must be sold. Owner going away. 3d-76-1w14-705

FOR SALE—TWO COWS—JERSEY and Ayrshire. Apply Wm. Wheeler, Spenceley's Lane. 3d-76-716

FOR SALE CABINET GRAMOphone with records, in first-class condition. Reasonable for quick sale.—497 Dickson street. 3d-76-717

FOR SALE—A THOROUGHBREED REGISTered Shorthorn Durham Bull; rising three. Quiet. For address, apply to Examiner Office. 3d-77-748

MACHINIST—FOR SALE — 6 VOL SET. Modern shop practice, leather bound, cheap. Also Singer ring spool Sewing Machine drop head. Nearly new. Range, with hot water front and reservoir, nearly new; big book case with glass doors. New "Perfection" coal oil stove, with oven complete; used a few months. Apply by letter, Box 745, Examiner. 3d-77-745

FOR SALE—McLAUGHLIN CAR, MODEL D 35. First-class condition. Price $650. Apply 632 Downie St. 3d-78-773

FOR SALE—SECOND-HAND DOORS, WINdows and Fire Places. Apply Ephgrave and Barrett, at R. M. Waddell's residence, Monaghan Road. 3d-78-774

HELP WANTED—MALE

WANTED—SMART BOY FOR HOUSE FURnishing Department. Apply Richard Hall & Son, Ltd. 3d-78-755

WANTED — ORDERLY FOR NICHOLLS Hospital. Apply—J. Crane, Secretary, Dominion Bank. 3d-78-775

WANTED—A NUMBER OF HANDY MEN can find employment by applying to the Canadian General Electric Co. 4d-78-756

WANTED—FIRST-CLASS LATHE PLAINers and Boring Mill hands. Rate 59c per hour. Apply Canadian General Electric Co. 6d-490-96

SALESMAN—CALLING IN CITY, TOWN, and country trade, to sell a line of high-class Beverages.—Elk Product Co., 764 Bathurst street, Toronto. 23d-e w-52-9921

WANTED — TWO BOYS WHO HAVE passed the Entrance examinations, to learn a trade Apply, Box 1167, Peterboro P. O. 3d-641

BAKER WANTED—APPLY T. GILgour & Son, 213 Dublin. 6d-76-720

WE NEED SEVERAL MORE ENERGETIC salesmen to devote either their full time or part of it representing the largest company in Canada, having a deposit of over $138,000 with the Dominion Government. To men who are capable of securing good business, we have an attractive proposition to offer for selling the most liberal sickness and accident policy in the Dominion. It is complete protection for both men and women, covering all sicknesses and all accidents, pays for first week of illness without extra charge and many other valuable benefits. This liberal policy costs at the rate of $1.00 per month. Here is a good opportunity for live men. MERCHANTS CASUALTY COMPANY, Royal Bank Building, Toronto, or D. W. Lewis, District Manager, 395 Water St., Peterborough. 'Phone 1874. 15-d-78-73

WANTED

WANTED—TO BUY — SETTING HENS. Apply evenings at 505 Patterson street. 3d-w-f-m-78-767

WANTED—RETURNED SOLDIER WANTS job in City. Willing worker. Apply Box 746, Examiner. 6d-746-77

WANTED—A FIRST-CLASS COOK FOR Commercial Hotel. Best of wages. Apply British Hotel, Cobourg. 3d-76-668

WANTED — DRESSMAKING, AT 444 1-2 George Street (Up stairs). 6d-653-74

WANTED—MUSKRAT SKINS. HIGHEST price paid. Simmons Fur Co., 130-2 Simcoe street. dtf-60-304

WANTED—1 H.P. MOTOR, A.C., 110 VOLTS, single phase, 60 cycles, in good condition. Apply at Examiner office. dtf-44

Peterborough's Real Estate Market

Everyone interested in Real Estate should read "The Daily Examiner" for Wanted and For Sale Ads. It will be found a profitable habit. There's a moral for buyers and sellers alike.

Before Buying or Renting Take a Good Look at These Houses

REAL ESTATE SNAPS

$3000.00—Seven roomed house; three-piece bath. West Side. Terms to suit.
$2200.00—Seven roomed house, three-piece bath. Close to C. G. E. Terms.
$3500.00—Seven roomed house, three-piece bath; furnace; hardwood floors. West Side.
$3,500.00 — Seven-roomed house; three piece bath furnace large lot. Strictly residential. West Side.
$1850.00—Six-roomed house, three-piece bath. $200.00 down. 6 per cent on balance.

H. J. McCANNAN, 140 Simcoe Street PHONES 749—772

FOR SALE

FOR SALE — HOUSE, CENTRAL LOCATION; will cost you $1,400. No taxes, nor fire insurance. Let me explain. To pay $300 down; balance, half yearly payments. House has six rooms, light, water, one-piece in bathroom. Speak quickly.—S. H. Mitchell, 239 Reid street. 6d-611-73

FOR SALE — THAT VERY DESIRABLE property, at 528 Gilmour St. Lot 100 ft. frontage by 196 ft. deep. Large modern 10 room brick house; beautiful lawn. Brick garage and stable at rear. Easy terms. Apply D. H. Fleming, 307 Boswell Ave., or phone 709, 8 to 6. 6d-605-73

FOR SALE—THREE ACRES FINE LAND, high and sightly, overlooking city. Suitable for building lots and market gardening. Owner leaving city and will sell cheap. Cash or time. Address Box 703, Examiner. 6d-76-1w14-705

TWO STOREY RED BRICK HOUSE—double parlor, dining room and kitchen furnace, gas, 3-piece bath, hardwood floors. This property is very central and finely located. Price only $3,600.00.

TWO STOREY RED BRICK HOUSE, FULly modern on Maitland Ave., will be sold very reasonable as the owner has other property if you are looking for something right, get this beautiful property. Only $3,500.00.

Come in for information or 'Phone appointment.

Peterborough Realty Co. 124 Hunter St. Phone 242

TO RENT

TO RENT—SEVEN ROOMED HOUSE—ALL conveniences. Possession 1st of May. Apply 196 Rubidge street. 3d-78-577

TO LET — FURNISHED ROOMS. FOR RENT—NO. 387 WATER STREET, suitable for store or office, immediate possession. Apply 457 George street. dtf-86

TO RENT—ROOMS TO RENT—CENTRAL. Apply Examiner for address. 12d-65-364

FOR RENT—NO. 387 WATER STREET, suitable for store or office, immediate possession. Apply 457 George street. dtf-86

TO RENT—BUSINESS STAND, WELL LOcated for confectionery, ice cream, groceries. Easy terms. Also garage. Apply Post Office Box 658, Peterborough. 4d-77-616

TO RENT— SHOP NO. 464 AYLMER ST., Peterborough. Suitable for small manufacturing plant or good garage. Apply for particulars to J. R. Metheral, 474 Aylmer Street. 2d-65-351

TO RENT—WAREROOMS IN GRAND Central Building, formerly occupied by Mr John Edgar, immediate possession. Apply 457 George Street.

TO RENT—HOUSE TO RENT, 389 Queen street—$24 a month. Apply D. J. Lundy, 95 Hunter street. dtf-63-319

TO RENT—ROOMS FOR LIGHT HOUSEkeeping. Apply 570 Bolivar street, City. 3d-76-701

TO LET — ROOMS FOR LIGHT HOUSEkeeping. All conveniences. Apply 273 Dalhousie Street. 3d-76-692

TO RENT—LARGE BEDROOM, SUITABLE for one or two gentlemen. Central. Apply at Examiner Office for address. 6d-77-749

WANTED

WANTED—SMALL HOUSE; REASONABLE rent, by April 22nd. Apply Box 704, Examiner. 3d-76-704

WANTED TO RENT—BY FIRST OF MAY, Modern house. Apply Examiner Office for address. dtf-70-521

WANTED—TO BUY—MODERN BRICK house, between Charlotte and Wolfe streets. Apply Box 771 Examiner 3d-771-78

WANTED—TO RENT, BY APRIL 25TH, small house for married couple, with no children. Must be in good locality and reasonable rent. 'Phone [illegible] or [illegible] 854. 3d-7-554

WANTED—FURNISHED ROOM OR APartment. Central location. Single Commercial Traveller. Apply Box 745 Examiner. 3d-77-745

WANTED — TO RENT, MEDIUM SIZED modern house, north or west end. 'Phone No. 735.—G. W. Lundy 2d-78-754

WANTED — UNFURNISHED ROOMS FOR light housekeeping by 15th April. Apply by letter—675 Bethune St. 6d-75-659

HOME-WORK

WOULD YOU LIKE $1 TO $2 DAILY AT HOME, KNITTING WAR SOCKS ON AUTO KNITTERS? EXPERIENCE UNNECESSARY. SEND 2-CENT STAMP DEPT. 35. C. AUTO KNITTER COMPANY COLLEGE ST., TORONTO.

AGENTS WANTED

AMAZING SELLER — TABLETS THAT wash clothes spotlessly clean without rubbing. Promise to solicit orders with ten cents will bring samples for four washings. Make dollar an hour. Bradley's Co., Brantford, Ont. 18d-71-595

PERSONAL

PRIVATE CLUB MARRY RICH—HUNDREDS ARE ANXIOUS. ENCLOSE STAMPED ADDRESSED ENVELOPE TO E. P. ISHERWOOD, ISHERWOOD P.O., ONT.

FOR SALE

A good eight-roomed, solid Brick House; shingles in mortar; 3-piece bath room, on Lock street. Lot is 85 x 100, more or less. $2,500 cash, or easy terms, or will trade for smaller house. By—

T. WALKER & CO.
377 Park Street Phone 1002

W. C. AUSTIN'S LIST

FOR SALE—7 room brick house, Charlotte street. Modern. Excellent locality. Warm house. $3,400. Part cash.

8 room solid brick house, central, north. Modern conveniences. Hardwood floors. Lot 100 x 160. First class garden, with raspberries, currants, gooseberries, few apple trees. Chicken house. Only $4,000; a decided bargain

TO RENT—One large modern house. Centre of city, with all conveniences and garage, and two smaller houses. Not yet rented.

W. C. AUSTIN & CO.,
163 Hunter street. 'Phones 70 and 210.

HOUSES FOR SALE

622 George street—Modern, adjoining residence of V. Eastwood.
558 and 560 Water Street—Modern, except furnace.
310 Maitland Avenue—except furnace.
116 Gladstone Avenue—except furnace.
21 Park Street—convenient to factories and cars.
Also a square piano by Haines, N.Y., in A1 condition—a bargain.
All the above properties are convenient to street cars, are in good state of repair and will be sold on easy terms.—Apply

R. W. REID
560 WATER STREET

Avoid Paying Rent

OWN YOUR OWN HOME and improve it for yourself. If your means are limited, I am in a position to arrange favourable terms at very moderate prices for comfortable homes in desirable localities.

Call in at 3-7-2 Water street, and talk the matter over with me.

I am also offering more expensive and entirely up-to-date homes in some of the best localities in this city, at prices that are decidedly right. A call will convince you. Others have profited thereby. Why not you?

M. H. QUINLIN
372 WATER STREET. 'PHONE 822.

Garden Planters and House Renters

Planting gardens you do not own is like renting houses; you are making rich men richer. Own the lot you plant. Every hour's work on it will increase its value. You can get a lot from me on such easy terms that anyone can buy. With a lot secured a house will soon follow.

NOW IS THE TIME to see me and I will help you to OWN YOUR HOME. Come in or send your wife. FOR PARTICULARS—

T. Hurley

Cor. Stewart and Hunter.

TORONTO METAL Co.

Dealers in all kinds of Metals, Scrap Iron, Bottles and rubbers. Also all kinds of Rags. Highest prices paid for Second-Hand Clothes and Furniture. Rags, 4 to 4 1-2c per lb. Rubbers, 7 1-2 and 8c per lb.—4

Lansdowne St., Peterboro

'Phone 664.

PATENTS

GORDON, WIDDIFIELD & O'BRIEN, Barristers, Solicitors. Patent applications receive special attention. Offices: Cor. George and Hunter streets.

LADIES AID ANNUAL BUSINESS MEETING

The annual business meeting was held yesterday of the Ladies' Aid Society of the George Street Methodist Church. The Rev. Mr. J. Thomas took charge of the meeting for the election of officers, which was as follows,

President—Mrs. C. E. Smith.
1st Vice-Pres.—Mrs. H. Foote.
2nd Vice-Pres.—Mrs. J. Long.
Secretary—Mrs. B. Shortley.
Treasurer—Mrs. D. A. Oke.
Pianist—Mrs. A. E. Meeks.

The reports for the year were submitted and were very satisfactory.

G. A. BRETTON HAD RECORD SALE

A record Holstein auction for Canada was made at G. A. Brethen's sale at the Toronto Union Stock Yards on Thursday last. A long range of high live stock prices has marked the leaders in both beef and dairy cows this season. Despite the almost unending numbers of dairy cattle sales throughout Ontario this spring, Toronto drew a record crowd who piled up some record prices.

These Holsteins carried the blood in various and rich combinations of May Echo Sylvia, Rag Apple Korndyke, King of the Pontiacs, Ranwerd Count de Kol and others, the best producing families in Canada.

Brethen's 27 females averaged $850.55, and his 9 bulls $449, or a total of $27,005 for 36 head.

Afternoon dresses for little girls are of white lawn with collars and cuffs of pink or blue chambray.

"It's Confidence That Does It"

JAMS

We have a nice stock of appetizing Jams, Jellies and Marmalades for the Spring Season, including:

JAMS—Pure Black Currant, Raspberry, Strawberry and Crab-Apple Jams in Glass Jars.

MARMALADE—Oranges and Grape Fruit Marmalade in Glass Jars.

JELLIES — Grape, Apples, Strawberry, Raspberry and Black Currant Jellies.

Porter S. White Co.

334 George St. 'Phone 208

Peterborough's Big Store Will Pass Into New Hands

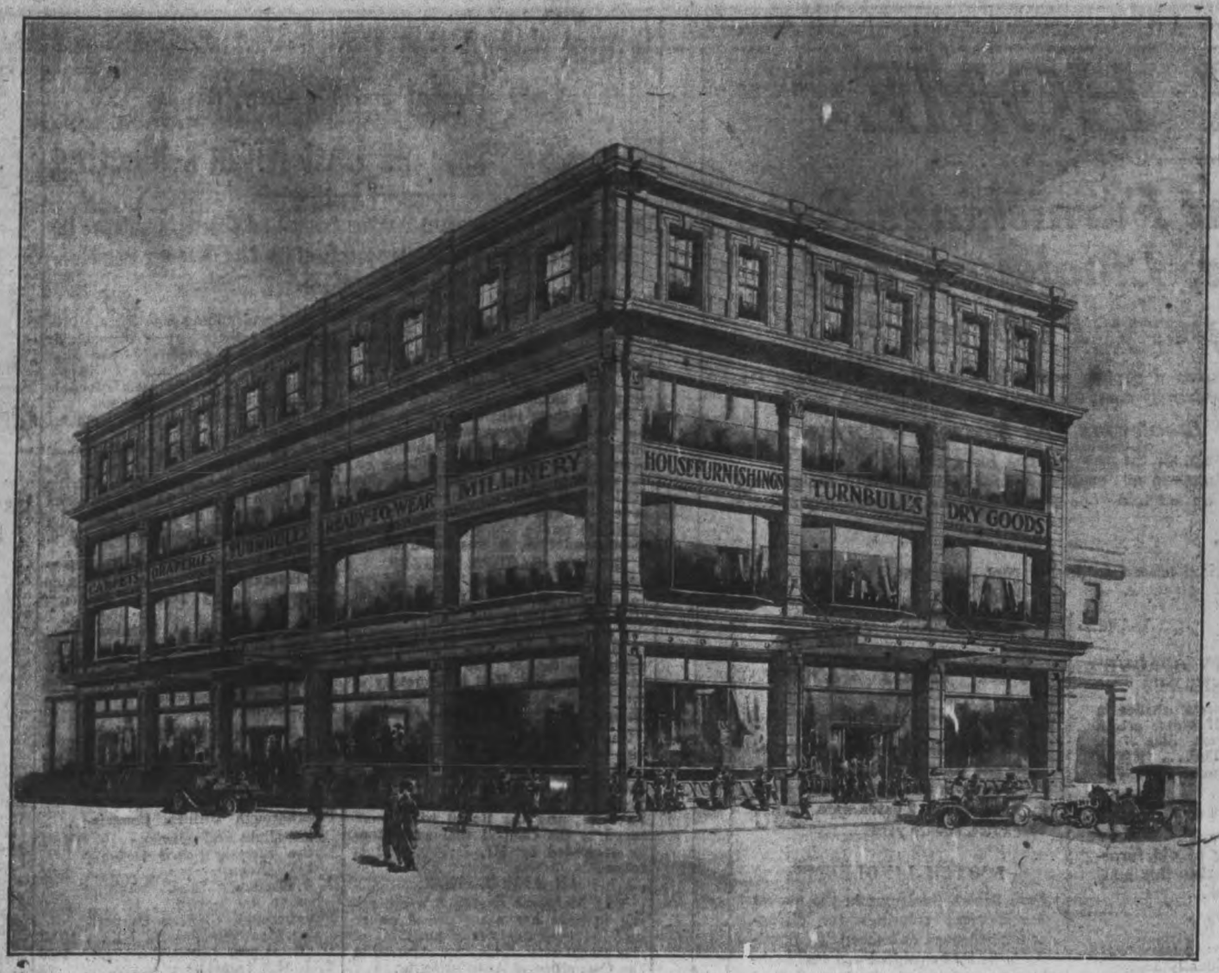

The J. C. Turnbull Company's Store whose business has passed into the h ands of Hodgens Brothers, of Goder ich, Ontario. The business will be continued along the same progr essive lines as those which characteri zed the management of the big store in the past.

CARTERS AND DELIVERY MEN MUST RETURN THE CITY'S COAL BAGS

The city's timely delivery of coal during the winter cost the Municipal Fuel Yard nearly all of the one hundred brand new coal bags, bought at a price of $2.50 each. Expressmen, carters and others have inadvertently perhaps retained these sacks, which the Police Department herewith gives notice must be returned by Friday night.

Current jelly will flavour and colour icing delightfully.

GUS HILL'S MINSTRELS SCORE BIG SUCCESS

London Paper Describes The Performance as a Delightful Entertainment With George Wilson and Eddie Maziers As The Leading Fun-makers—A Clever Company of Singers, Dancers and Comedians.

The following from the London Free Press, refers to Gus Hill's big Minstrels, which will be seen at the Grand Opera House here on Monday night next:

Lovers of minstrelsy turned out in large numbers to the Grand Theatre last evening to see Gus Hill's own company of black-faced performers of the old and new school give two hours and a half of most enjoyable entertainment. Everybody loves a minstrel show. There is something about the very thought of such an offering that appeals to men and women.

There is nothing that Gus Hill will not tackle; when he makes up his mind to do a thing he does it well. For his minstrel show he has selected a clever company of singers, dancers and comedians, given them a splendid orchestra, good material to work with, handsome costumes, and special scenery, and they do the rest.

Old and new faces are among the performers. George Wilson at one time a partner with our own George Primrose, now a 72-year-old boy, cavorts about like a two-year-old, and kept the audience laughing with his "Topics of the Day." Eddie Mazier, one of the comers in minstrelsy, contributed some clever monologue and character work, and was repeatedly encored for his work.

A GOOD FIRST PART.

The first part is generally the best part of a minstrel show, but not so last night, for the olio was varied, well-balanced and clever. The opening was the usual semi-circle, with the entire company and the orchestra in black face. The costumes are burnt orange and lavender full evening dress, and the general effect is one of splendour. Many jokes bright and snappy, are told by the comedians and the songs, some of which brought back memories of other days were generously applauded.

Among the singers the features were Will Thompson, who sang, "Somebody Loves You, Dear," in the first part, and another beautiful ballad in the olio. "Any Old Port in a Storm," a bass solo by that beautiful singer, John Rogers, was warmly received. Mr. Rogers also alternated with Mr. Thompson as interlocutor.

The second part was opened with an original creation, showing the battleship Alabama. As a scenic background it was novel for the singing of "Somewhere in France" by the entire company, and dancing and drilling on the deck after the song number.

Eddie Mazier and Will Thompson, in a comedy talking act, scored heavily, and the Musical Cates, past masters on the saxophone, were generously encored. "Scenes in Blackville" proved a good vehicle for the introduction of songs and dances by various members of the company, and George Wilson closed the olio with a very funny 20 minutes of stump speech.

A rip roaring comedy, with Eddie Mazier as the chief funmaker, concluded the entertainment.

The orchestra under the able direction of Raymond Woodworth, added greatly to the evening.

SCHOOL REPORT

Result of Easter examinations at S.S. No. 3, Ennismore:

Sr. IV.—Nellie Conway 80, Nellie Gifford 76, Ila Curtin 69, Lillian Perdue 57.

Jr. IV.—Olive Calvert 73, Frank Killen 64.

Sr. III.—Florence Geary 77, Mary Gifford 76, Eva Gifford 70, Patricia Crouch 56.

Sr. II.—John Duffy 67.

Jr. II.—Sam Killen 73, Loreto Gifford 69.

I.—John Conway 52.

Primer—Malachi Killen, Tim Gifford.

M. E. MOLONEY, Teacher.

S |6CCñkqj vbgkyp mfwyp pupupu

Into the Ground.

(Hamilton Herald.)

With so many cellars full of recently purchased booze, it can be said that the liquor traffic in this province has at last been driven into the ground.

Don't stint the children on wholesome fats.

PETERBOROUGH STANDS THIRD

Serbian Relief Committee Acknowledges Donations From This City.

Mr. W. H. Dunsford of the local committee of the Serbian Relief Fund has received the following letter from Miss Naomi Boulton of Toronto, the Corresponding Secretary:

Dear Sir,—Your letter of the 25th inst., received, enclosing a cheque for $198, a splendid addition to your former contribution. This makes your total very close to the thousand dollar mrak, and the Peterboro Committee stands third among the local Ontario Committees, Guelph is first with $1,500, and Chatham second, with $1,100. Please convey our thanks to those who have helped to bring in this welcome addition to the fund.

Yours truly,
NAOMI BOULTON.
Cor.-Sec.

Satin waists have crepe fichus and vests of some relieving colour.

Satin striped taffeta skirts have their stripes running horizontally.

Aprons are in greater favour than before knitting became so general.

While gowns are so sombre and simple one note of accent is necessary. It may be a string of pearls, a rose or a vest of contrasting colour.

Celery is more digestible when cooked

Scene from "MRS. WIGGS OF THE CABBAGE PATCH," at "The Grand" on Saturday next for mat inee and night.

The Warne Drug Co. are giving away 50 tickets free to School Children for the matinee performance. See their special announcement in usual advertising space.

FORREST SAYS HE WAS SURPRISED

Got Rid of His Troubles Soon After He Began Taking Tanlac.

"The way Tanlac straightened me out and rid me of my troubles is certainly a surprise to me," said Andrew B. Forrest, who resides at 299 Spadina Avenue, Toronto, recently.

"My system was so run down," he continued, "that for six months I was hardly fit for a thing. My blood was bad and I suffered from a troublesome breaking out on my face and painful lumps all over my body. My appetite failed so I couldn't relish my food and I fell off in weight and got so weak I had no life about me. I felt dull and sluggish and unfit for work and was in a most miserable condition and getting worse every day in spite of all I could do, for I took about everything I could hear of.

"At last, I got me a bottle of Tanlac and it sure started me up hill again. I am now on my fourth bottle and have such a fine appetite I eat with zest everything set before me. My blood is richer and better, my skin healthier and about free from every sign of that old trouble I had before. That sluggish feeling has disappeared, my system is toned up, I am stronger and better in every way; I have more life and energy and can do my work with a vim that makes me feel like a new man. It is a pleasure to recommend such a wonderful medicine as Tanlac and I do so every chance I get.

Tanlac is sold in Peterborough by W. B. Warne Drug Co., Ltd., in Havelock by A. C. Demike; in Lakefield by Tanner Drug Co. Ltd., in Fowler's Corners by W. A. Hunter, in Gelert by A. J. Scott, in Westwood by G. Pringle & Son.

WELL KNOWN ENGINEER DEAD.

Ottawa, April 2.—One of the best known engineers in Canada died at Cornwall, Ont., in the person of John Baye Brophy, of Ottawa, who passed away after an attack of pneumonia. He had been with the Department of Railways and Canals for many years. He also had a great deal of railway building to his credit, having worked on the C.P.R., the Intercolonial, and the Cape Breton Railway.

DON'T DELAY ORDERING

Farm Machinery

Book your orders early, as supplies are uncertain for future deliveries.

Rustic Roofing

3-PLY

Cheaper than Steel or Wood Shingles. Nails, etc., supplied.

New Buggies and Harness

Spring shipment just opened out. Call and see them at—

R. C. HEARD'S

AGRICULTURAL WAREHOUSE,
379 WATER STREET

Fine Stock of Diamonds

Guaranteed Of Course

Before purchasing rare stones, we invite your inspection of our large stock and special prices.

SCHNEIDER'S
JEWELLERS
367 George Next Turnbull's
Marriage Licenses Issued

FOR YOUR TABLE

The most appetizing Fruits, Garden Stuffs and fresh-caught Fish, unsurpassed in the City.

Cucumbers	Parsley
Head Lettuce	Carrots
Radish	Rhubarb
Celery	Potatoes
Cauliflower	Tomatoes
Cranberries	Cabbage

FISH, Fresh Caught
Frese Cod, Haddock, Smelts, White Fish, Halibut, Salmon, OYSTERS

Florida Pine Apples
Florida Grape Fruit
Lemons and Bananas
Sunkist Oranges

DOUROS & GETTAS
376 GEORGE ST.
Phones 18 & 19

NEW YORK MILLINERY

A showing that embraces all that is new in Fashionable Millinery, including Imported Models. Many of the more Stylish Creations are distinctly exclusive—No two alike. All modestly priced for this week.

Miss McGiverin
412½ George Street
Next Hoopers.

Boston Cafe Re-Opened

Largest & Most Up-to-Date Restaurant in the District

Completely Re-Modelled
Re-Decorated and Re-Furnished

Everything New and Modern
First-Class and Up-to-the-Minute
Every Delicacy in Season

Ladies when unattended will find dining at Boston a safe pleasure

GRILL ROOM OPENED, SAT., April 6th

N. DOUROS, Proprietor

Loose Leaf Ledgers

We Make Loose Leaf

DAY BOOK SHEETS
DUPLICATE STATEMENTS INDEXES,
BILLS PAYABLE BOOKS,
BILLS RECEIVABLE BOOKS
TIME SHEETS
TRIAL BALANCE FORMS, CASH BOOKS
COUNTER CHECK BOOKS
PETTY CASH AND DISBURSEMENT RECORDS
TIME BOOKS, PRIVATE LEDGERS
COMBINED CASH AND JOURNAL RECORDS
ORDER, BILL AND CHARGE SYSTEM
INVENTORY RECORDS
SELF INDEXING STOCK RECORDS
PERPETUAL STOCK RECORDS
ORDER BLANKS
RECAPITULATION BLANKS
EMPLOYEES RECORDS
PURCHASE ORDER SYSTEM
RECORDS OF GOODS RECEIVED
LODGE LEDGER
PHYSICIANS' LEDGER OUTFITS
PAY ROLLS AND ANY AND EVERY LOOSE LEAF SPECIAL ACCOUNTING FORM YOU MAY REQUIRE.

Loose Leaf Ledger Sheets, an exact duplicate of the sheet you are now using,

Paper, Ruling, Printing, and Punching

and save YOU money on them if you import them.

There is no Loose Leaf Form that you are now using, that we cannot duplicate, we have the

Material, Machinery and the Men

to give YOU a first class job.

No job too difficult for us to do. No order too small and none too large for us. See samples of what we have done and are doing.

The Examiner Printing Co.
416 George St. Phone 1600

Let Our Wall Paper Department Help You Now

April is the month when you first turn your thoughts to the spring cleaning. You will surely require one or two of those rooms re-papered, and now is the time to buy your papers. Our Spring patterns are now ready, showing all of the new 1918 designs. They are different from the general run.

"PAINT-UP!" Everything ready for the Spring Clean-Up Campaign. You should try our CROWN DIAMOND PAINT—All sizes. None better.

We have workmen ready to do your Papering, Painting and Decorating. Come in and get an estimate.

The Art Decorating Store
A. KINGDON, Proprietor
311 George Street Opposite Barrie's Phone 1719

FOR YOUR HOME

Artistic New Furnishings, Rugs Curtains, Linoleums and Drapery Fabrics

Now when spring refitting becomes a popular occupation—our Home Furnishing Department steps forward with wonderfully complete stocks of

Rugs, Curtains, Linoleums and Drapery Fabrics

of standard grades, which contain all the new designs for spring.
There is an unusual group of Rugs—in all qualities and sizes in beautiful designs and colourings—and comprise what we are told—one of the finest and most carefully selected stocks.

A Word as to Prices:

In almost every instance our prices are 10 to 50 per cent. less than the goods can be duplicated for to-day.

For Your Windows

CURTAIN RODS

Flat brass curtain rods, with curved ends. Guaranteed not to rust or sag, and to extend 40 inches..... The Price, each **40c**

FINE ENGLISH NETS

Make your windows attractive by using these new English nets. The qualities are of the finest and the designs of the daintiest. In colors of ecru or white. They are 44 inches wide, and The Price is, per yard **75c**

HEAVY OPAQUE SHADES

Fine opaque shades in colors of white, cream and green. Size 37 in. x 6 ft. The.... Price, each.... **75c**

For Your Old Furniture

One of the main features of our Drapery Department is the re-upholstering of old furniture. Our exceptionally good range of coverings and the workmanship makes this matter one of the easiest to decide upon. See these in the Drapery Section.

MERCERIZED REPPS

If you should want plain materials for your coverings you could find here an exceptionally good quality of mercerized repp. In colors of rose, green and brown.. 50 inches wide. The Price..... yard **$2.50**

ENGLISH TAPESTRY CHINTZ

A heavy linen chintz with rich tapestry designs. Very serviceable and suitable for coverings. 36 inches wide..... The Price, yard..... **$1.75**

ENGLISH TAPESTRY

In all the colorings that you would want to match your rooms. An exceptionally heavy quality in wool and cotton mixtures. 50 inches wide and The Price is.. yard **$5.00**

ENGLISH SHADOW CLOTHS

In rich soft shades of grey, rose, green, taupe and browns. Colors that harmonize beautifully, and qualities that wear perfectly. 50 inches wide..... The Price, yard..... **$4.50**

For Your Halls

Hallways are the passage ways of the home. Constant wear and tear comes to its floor coverings, and therefore there is more need of replenishing them often. These values will interest every careful housewife.

WILTON HALL RUNNERS

This one in particular is a fine English Wilton in small all-over designs of Persian colorings, finished with linen fringe on cut ends.. 3 yards x 36 inches..... The Price.... **$22.50**

Rugs to match. Size 36 x 63 ins. **$12.50**

Vestibule Rugs.. Size 36 x 36 ins.. **$8.00**

ANOTHER HALL RUNNER

Is in a fine English Wilton in grey and rose colorings. Very neat designs. Size 27 in. x 2½ yards. The Price **$12.50**

Also small Rugs to match with fringed ends. Size 27 in. x 63 in..... The Price..... **$6.50**

AXMINSTER HALL RUNNERS

Serviceable mottled Axminster hall runners. Very artistic. Finished with plain band borders on either ends. Sizes:—

27 inches x 2½ yards... **$6.50**

27 inches x 3 yards..... **$7.50**

27 inches x 3½ yards..... **$8.00**

For Your Floors

FLOOR OILCLOTH

Heavy floor oilcloth in the newest designs and colorings; that are suitable for any room that happens to need floor coverings. 2 yards wide. The Price, square yard..... **59c**

SCOTCH LINOLEUMS

Pure Scotch linoleums in the newest designs and colorings for dining-room, bedroom, or kitchen. This quality is perfectly printed and thoroughly seasoned to stand lots of hard wear. 3 yards and 4 yards wide. The Price, ... per square yard..... **$1.25**

SCOTCH LINOLEUMS

Odd designs in pure Scotch linoleums. That would be suitable for dining-room, bedrooms, halls or kitchens. This is also perfectly printed and thoroughly seasoned to stand lots of hard usage. 2, 3 and 4 yards wide. The Price, ... square yard **$1.10**

LINOLEUM RUGS

Heavy good wearing linoleum Rugs that are in light and dark colorings. Suitable for any room. Thoroughly seasoned and perfectly printed.

Sizes:—

6 ft. x 9 ft..... $6.00
7 ft. 6 in. x 9 ft..... $10.00
9 ft. x 10 ft. 6 in..... $15.00
9 ft. x 12 ft..... $16.50

For Your Living Room

Give your living-room a touch of DISTINCTIVENESS with one of these big downy Chesterfields. This one in particular is made up in a very artistic Cumberland print in grey, mauve and rose colorings, that would harmonize perfectly with anything you may have in your room, and the best materials obtainable are used in its make up. Guaranteed in every particular..... The Price is **$150.00**

Also a fireside chair to match with wings..... At **$50.00**

AN ENGLISH TAPESTRY

Chesterfield Chair in colors of green, fawn and rose, that would blend in perfectly with your living-room. It is the best upholstered chair of its kind for the moderate price..... of **$55.00**

There is another Chesterfield covered with a heavy English Tapestry Chintz, in serviceable colors of brown and green, which is very moderately priced at **$69.00**

For Your Bedroom

PURE DOWN COMFORTERS

With dainty Sateen Chintz coverings, trimmed with bands of plain colors. Coloring is very artistically combined..... The Price, each **$15.00**

ART MUSLINS

Fine qualities in dainty art muslins. In neat floral, stripe, bird and conventional designs. In several bedroom colorings..... 36 inches wide. The Price, yard..... **29c**

RAG RUGS

Give your bedroom a touch of daintiness with one of these Rag Rugs. They can be had in all sizes and all the dainty bedroom colorings. Size 3 x 4 yards. Neat stripe and conventional designs. The Price..... **$22.50**

For Your Overdrapes

LIVING-ROOM CHINTZES

In this selection you may find any rich color combination for your living-room. Stripe, floral, bird and conventional designs. 36 inches wide. The Price, yard..... **50c**

COLOURED MADRAS

In rich shades of rose, green and burgundy. Suitable for living-room, dining-room. 40 inches wide..... The Price, yard **$1.50**

SILK DRESDEN

An exclusive material for window hangings. In rich blue, rose and grey colorings. Pure silk, 50 inches wide..... The Price, yard **$6.50**

Rugs Tapestry All Sizes ***Rugs Brussels All Qualities*** ***Rugs Axminsters New Designs*** ***Rugs Wiltons New Colorings***

FINE OLD QUALITIES IN ENGLISH AND SCOTCH WILTON RUGS

We still have a splendid range of good Persian designs in these famous wearing Rugs, in three sizes, 9 ft. x 12 ft., 9 ft. x 10 ft. 6 ins., and 9 ft. x 6 ft. 9 ins. At from— **$45.00** UP TO **$125.00**

PRO-BRUSSELS RUGS

The best wearing Rug we know of to-day at the price are these Pro-Brussels Rugs. They are all cotton—but all woven very close, and come in all-over Brussel designs and are reversible and make ideal living-room or dining-room Rugs. Three sizes only: 6 ft. by 9 ft., 7 ft. 6 ins. by 9 ft., 9 ft. by 10 ft. 6 ins.. Priced from— **$10.00** TO **$14.50**

SCOTCH AND CANADIAN AXMINSTER RUGS

In these makes we have some wonderful reproductions of famous old Persian Carpets. In beautiful color combinations. In sizes of 9 ft. by 12 ft., 9 ft. by 10 ft. 6 ins., and 6 ft. 9 ins. by 9 ft. At from— **$24.00** UP TO **$98.00**

ENGLISH TAPESTRY RUGS

We have some wonderful old values in these good wearing English Rugs, and a splendid choice of good designs and colors in six different sizes: 13 ft. 6 ins. by 12 ft., 12 ft. by 10 ft. 6 ins., 9 ft. by 12 ft., 10 ft. 6 ins. by 9 ft., 9 ft. by 7 ft. 6 ins., 9 ft. by 6 ft. 9 ins. Priced from— **$13.50** TO **$45.00**

RICHARD HALL & SON LIMITED

School Board Put the Soft Pedal on Expenditures At Last Night's Meeting

The Board Will Recommend that the Council Take Steps to Improve the the Fire Protection in Public Schools of the City. Regular Monthly Meeting of the Board.

Putting the closure down on any proposition that would incur the expenditure of money kept the School Board busy last night in any discussion following the presentation of reports and communications.

The Teachers' Institute wrote asking that a representative from the Entrance Class teachers should be added to the Board of Examiners on the entrance examinations, as this would mean an extra expenditure of some $30, and as two-thirds of the Entrance pupils are now passed by recommendation, it was voted down.

SCHOOL GARDEN PRIZES.

Mr. F. J. A. Hall's request for a donation from the Board towards awarding prizes at the Exhibition for the school gardens was referred to special committee. The Exhibition is willing to donate $25 towards this competition. Mr. Hall is Secretary of the Peterborough Exhibition Board.

INCREASED FIRE PROTECTION.

The Utilities report by Ross Dobbin, superintendent of the Waterworks department, on the question of increasing the water service for fire protection in the school buildings was received and the Board will recommend to the Council that such steps, as suggested by Mr. Dobbin will be taken.

AN APPLICATION.

Miss Margaret Eastwood wrote asking to have her name placed on record as available for a position on the school staff. This was referred to the Committee of Appointments.

MARCH ATTENDANCE

The report for attendance at the Public and High Schools showed in the High School an enrollment of 324 and an average attendance of 305. In the Public Schools an enrollment of 2,784 and an average attendance of 2,543. Fire drill had been practiced throughout the month in the public schools.

IS PATRIOTISM PRACTICED?

A communication from the Sons of England asked the following pertinent questions:

How many of our Public Schools have the Union Jack flying on the building and how often is it flown?

Is the Union Jack flown on the Collegiate Institute and if so on what occasion?

Is the National Anthem sung at either the opening or closing of all our Public Schools and Collegiate Institute?

REPORT OF COMMITTEE ON APPOINTMENTS.

The Committee on Appointments submitted the following report:

Regarding the matter of the request of the Public School teachers for increased salary, which was referred to your committee, we beg to recommend, that as the Public School salaries' schedule was carefully revised in April, 1917, no further revision be made at the present time, except that, for the school year beginning 1st September next and ending 30th June, 1919, a double increase be granted those Public School teachers and supervisors who have not already reached their maximum salary, and in no case shall a teacher receive more than the maximum under the present schedule.

Your committee beg also to recommend as follows:

1st. That the Public School Inspector receive a double increase for the school year beginning 1st of September next and ending 30th June, 1919.

2nd. That the salary of Miss M. J. V. Jory, who is substituting for Miss E. Kennedy, school nurse, be in accordance with the present schedule pertaining to the school nurse, and that her first increase date from 1st September next.

3rd. That each of the Public School janitors, excepting the janitor of the King George School, who is leaving on the 30th of April, be paid an extra salary of $50.00 as a war bonus for the present year, commencing 1st of January, 1918.

4th. That the salary of the Secretary-Treasurer be increased $100 per year, dating from 1st January, 1918.

5th. That Mr. F. A. Dainton be appointed janitor of the King George School, to succeed Mr. H. W. Naish. Salary to be according to schedule, and duties to commence 1st of May, next.—Roland Denne, chairman.

FINANCE COMMITTEE.

The Finance Committee reported and recommended the payment of the following accounts:

Peterborough Utilities Commission (light and power)	$33.01
Hydro Electric Power Commission (gas)	3.22
J. J. Turner & Sons, mending broken flag pole)	9.00
Peterborough Utilities Commission (thawing pipes)	18.95
W. R. Turner (repairs)	7.50
T. I. Hill (repairs)	.75
Peterborough Hardware Company (hardware	7.38
Higgins Hardware Co.	2.59
Adamson & Dobbin (repairs)	8.15
Elliott's store (kindergarten material)	1.25
Lytle Cartage Co. (delivering books)	1.25
Geo. M. Kendry Co. (art material)	9.75
Peterborough Examiner Printing Co., Ltd., (printing)	4.00
G. A. Gillespie (milk)	1.76
Nelson's Typewriting Co. (typing art and music)	3.50
W. L. Payne (material for Science Work Dept.)	24.50
W. H. Taylor (insurance)	97.50
Wm. Might (insurance)	32.50
H. P. Lindsay insurance)	32.50
W. T. Bradburn (insurance)	130.00
C. Young & Son, (insurance)	65.00
Davis-Thompson Co. (insurance)	65.00
Hill, Wedell & Company, (insurance)	195.00
P. A. Ferguson (insurance)	32.50
Thos. Mark (insurance)	65.00
Douras & Gettas (account industrial classes)	1.82
G. J. Jopling & Sons account Industrial classes)	1.33
W. H. Hamilton (account Industrial classes)	4.26
F. R. J. MacPherson Co. Ltd., (account Industrial classes)	109.49

G. N. GORDON, Chairman.

MONIES RECEIVED.

Government grant, re Normal School	$225.00
Text Book fees	326.39
Municipal grant	$10,000.00
	$10,551.39

It was moved by A. A. Fowler, seconded by J. M. Greene, "that the payment of the following accounts be confirmed:

Thos. Hopkins, acct. per order	$ 3.25
The T. Eaton Co. for seals	48.00
Salaries of 9 Instructors & Evening Industrial classes	769.00

MILLIONS DIE

Every year from Consumption, Millions could have been saved if only common sense prevention had been used in the first stage. If YOU ARE a Sufferer from Asthma, Bronchitis, Catarrh, Pleurisy, Weak Lungs, Cough and Colds—all Diseases leading up to Consumption—Tuberculosis, YOU ARE interested in Dr. Strandgard's T. B. Medicine. Write for Testimonials and Booklet.

DR. STRANDGARD'S MEDICINE CO., 263-265 Yonge Street, Toronto.

Girls Conference To be Held Here

The Canadian Standard Efficiency Test as Applied to Girls—An Important Event.

A conference of girls and Sunday school leaders will open in this city on Friday, April 19th and continue for three days. This is the first event of its kind ever held in Peterborough and efforts are being made to ensure its success. The conference is being arranged under the direction of the Advisory committee of the Dominion Council of the Young Women's Christian Associations of Canada.

The "four-fold development" scheme for girls, which is similar to the standard efficiency test for boys, will be thoroughly dealt with by capable speakers. A conference similar to this has been held in four other cities in Canada this year. Girls between the ages of fifteen and twenty-four years will attend the convention, also Sunday school workers of all grades from both the city and county. The conference is interdenominational in scope and aims at the development of a standard adaptable to girls and embodying the principles of physical, intellectual, religious and service and its true and proper application to "teen-age" girls and others.

ECZEMA ON MY FOREHEAD FOR OVER EIGHT YEARS

Electrical treatmen and other so-called remedies, failed to cure this case. Then she tried Swaizema. Read the letter:

"Being troubled with Eczema on my forehead for over eight years, I tried several special remedies, which did me no good, also tried electrical treatment. I stopped the electrical treatment and began with Swaizema. On using it I saw very great improvement the first week, the redness almost entirely disappeared. I continued taking Swaizema which, when I had taken the fourth bottle, was entirely cured. I am well pleased, and will recommend it to others suffering from eczema.

Guaranteed and sold in Peterboro by the Warne Drug Co., Ltd. If your dealer cannot supply you write to C. E. Swaisland, Mfg. Chemist, 32 Front Street West, Toronto.

MILITARY EUCHRE

Forty tables of military euchre composed a most successful card party given last night in aid of the 57th Regimental Band, at the Conservatory of Music Hall. The financial results were most gratifying.

THE PRIZE WINNERS.

The players were divided into four sections. In Mrs. (Dr.) Gallivan's section, Mr. and Mrs. George Giroux were the prize winners; the Misses Davidson in Mrs. Jamieson's section, Mr. and Mrs. Fred Sullivan, in Miss Hurley's and Mrs. Spence's section; and Mrs. Yenney and Mrs. MacFarlane in Mrs. Achilles Turner's section.

THOSE PRESENT.

Some of those present were Mr. and Mrs. Coulhard, Mrs. Aylmer, Dr. and Mrs. Gallivan, Mr. and Mrs. Reg. Turner, Mr. and Mrs. John Comstock, Mr. and Mrs. John Turner, Mr. and Mrs. Giroux and family, Dr. and Mrs. McNulty, Mr. and Mrs. Schneider, Mr. and Mrs. H. O. Fiske, Lieut. and Misses Worth, Mrs. George Gladman, Mr. and Mrs. C. C. Abbott, Dr. Coughlin, Belleville; Miss Hurley, Dr. and Mrs. McNulty and party, Mr. and Mrs. James Shields, Mr. and Mrs Chris Graham, Mrs. Achilles Turner, Mrs. Dr. J. Perry, Mrs. R. R. Hall, Mrs. Spence.

DANCED AFTER CARDS.

After the card party and supper, Miss Hurley, Mrs. Spence and Miss Gladman played for a pleasant little dance, until the evening broke up at about 12.30.

MILLBROOK NEWS

MILLBROOK, April 2.—Rev. W. H. Clarke, of Cavan, was in town on Saturday.

Mr. G. W. McKim of Peterborough, was in town Saturday on business.

Mr. Allie Payne of Toronto, was in town for the holiday, a guest of his parents.

Mr. Jack Nattrass of Toronto, was in town over Friday.

Mr. Walter Harkness of Peterborough, was a guest of his parents over Sunday.

Mr. Harry Francey of Oshawa, was home over Sunday.

Pte. Mat. Todd of Kingston, was in town over Sunday.

Mr. Earl Southeran, of Toronto, was a guest of Mr. and Mrs. Steele over Sunday.

Mr. Fred Duncan of Garden Hill, was a guest of his brother, Mr. G. A. Duncan on Thursday.

Dr. and Mrs. King of Peterborough, were guests of Mr. and Mrs. John Allen over Sunday.

Miss Kathleen Thorndkye, of Peterborough, was home over sunday.

Mr. and Mrs. W. B. McCurick were guests of Montreal friends over Easter.

Messrs. Arnold and Earl Larmer, of Oshawa, were guests of their parents, Mr. and Mrs. A. J. Larmer over the holiday.

Miss Lottie Luxom, of Toronto, is spending her holidays with her parents Mr. and Mrs. T. Luxon.

Mr. Esmond Dunford was a visitor to Peterborough on Good Friday.

Miss Army Brock was a guest of her aunt, Mrs. Geo. McKim, Peterborough, over Sunday.

Miss Reta Luxon of Peterborough, was home over Sunday.

Mr. Geo. Raymes, of Port Perry, was a visitor in town on Friday.

Miss Ilein McKim, of Peterborough, was a guest of her cousin, Miss C. Richards.

Dr. A. Jemison was a visitor to Omemee on Friday.

Mrs. T. F. Russell was a guest of her parents at Peterborough on Friday.

Mr. Hutchinson of Peterborough, representing the Heintzman Piano Co., was in town on Friday on business.

Mr. Ed. Riley of Peterborough, was a guest of Mr. and Mrs. Janes on Friday.

Miss Mae Needham was a visitor to Peterborough on Friday.

Mr. Geo. Duncan was a guest of Mr. and Mrs. Fred Duncan, Garden Hill, on Friday.

Mr. and Mrs. Ed. McConnell and babe of Lindsay, were guests of Mr. and Mrs. Harry Nattrass over the holiday.

The many friends of Reeve and Mrs. Burnham will be pleased to learn that their baby is out of danger and progressing favourably.

The union service in the Methodist church on Good Friday was largely attended. Rev. Dr. Lee preached the special sermon, which was greatly appreciated.

Miss Phyllis Richards was a guest of her aunt, Mrs. G. W. McKim, Peterborough, on Friday.

The Misses Marjory and Aileen Carveth, of Peterborough, were home over Sunday.

Messrs. Ford Gould and Ronald Deyel were guests of the former's parents at Uxbridge over the holiday.

Mr. Sim Bateson and Mrs. Wm. Bateson, of Toronto, were guests of Mr. and Mrs. Bradley, for Easter.

Mr. Fred Pendry was a visitor to Peterborough on Friday.

Mr. George Mitchell, of Ethel, was a guest of his parents, Mr. and Mrs. Wm. Mitchell over Sunday. His mother and sister, Mrs. Cook accompanied him home on Monday, and Mr. Mitchell will also go to Ethel to reside as soon as he can get the furniture shipped. The best of good wishes of many friends will follow them to their new home. Mrs. Mitchell has been ill for some time and it is hoped the change will benefit her health.

"Dairymaid," a grade Holstein cow, owned by Alex. Davie, of the Leita (B.C.) Cow Testing Association, completed her year's work last month with a credit of 22,514 lbs. milk and 905.8 lbs. fat.

DELICATE GIRLS IN Business or School

who have thin or insufficient blood or are physically frail will find

SCOTT'S EMULSION

a rich blood-food and strengthening tonic. It is so helpful for delicate girls it should be a part of their regular diet.

Scott & Bowne, Toronto, Ont. 17-63

Style and Quality Moderately Priced in the Redfern Store

Spring has filled the air with freshness, that freshness that necessitates the casting off of old garments and the donning of the new. And every woman can have something new this spring whether the limits of her pocket book be great or small. At the Redfern store the prices are moderate, the styles are thoroughly correct and the materials are good. We will be delighted to show you our garments so that you may judge for yourselves.

Silk Afternoon Dress

This beautiful afternoon dress is fashioned of soft black silk in a most bewitching style. The bodice has a prettily embroidered vest with button trim, the collar is daintily shaped and has an over collar of white georgette crepe. And the skirt is so stylishly pretty with a draped over-skirt. The price for this elegant little dress is..... $27.50

Smart Spring Coat

Here is a distinctly new and attractive coat of wool poplin in the new beaver shade. It is made with a gathered back, a fancy belt finished with a buckle, smart shawl collar and silk over collar and novelty pocket. The price is $29.50

Serge Skirt

A well designed and serviceable skirt that will give excellent wearing satisfaction is this well tailored model of fine French serge. It is made with a panel front extending to form part of a deep belt fastened in the back with buttons and the back of the skirt is gathered having a narrow appearance at the bottom. It is priced at $12.00

The Redfern Store

Operated by the Cressman Co., Ltd.

LARGE STORES OF SUPPLIES ARE BEING TRANSPORTED TO BERLIN

Trade Between Ukraine and Germany is in Full Swing—Scattered Fighting Throughout Russia—Soviet is Mobilizing Forces to Defend Charkoff.

GERMAN FOURTH ARMY ATTACKED

(By Jos. Shaplen—United Press Service.)

(Special to The Toronto Star and The Peterborough Examiner.)

PETROGRAD, April 3.—Trade between Ukrane and Germany is in full blast. Great stores of bread are being transported from Kieff to Berlin by railway under the supervision of the German commission.

The forces of the Ukranians Soviet in the Konotop region have retreated after inflicting heavy casualties on the enemy who reached Sarym.

Toward Reovensk the Soviet forces which were evacuating Voroshba attacked the German fourth army.

On the Charkoff front the enemy retreated in the region of Achtirks and Lebediani. The Soviet is mobilizing forces to defend Charkoff. Citizens are evacuating Katerinoslav in view of the enemy advance from Nizhni-Dmeporvsk.

A severe battle is raging around Gnakievo.

CITY AUTHORIZED TO ASSUME CONTROL OF VACANT LOTS FOR USE BY SOLDIERS OF THE SOIL

There is no excuse for vacant land remaining idle this summer. If citizens who do not intend to use their unoccupied lots, refuse to permit other persons to work them, the Council can compel them to do so. This power is clearly defined in an Act passed by the Provincial Government. It authorizes the Council to pass a by-law under the provisions of which vacant land within the municipality may be entered upon and used for purposes of cultivation. This is an extraordinary bit of legislation which will remain in force until the war is won.

Under this by-law the Council must notify property owners of its intention to assume vacant lands and set a date on which objections may be presented. Lots that are to be used for immediate building, manufacturing or other revenue producing purposes are exempt. Not only may vacant lands be temporarily acquired for greater production uses, but the Council may issue permits to persons who purpose to plant it, may specify the crops that shall be raised and indicate the disposal of the produce. Permits shall not cost more than twenty-five cents and there shall be no compensation allowed to the property owners.

Alleged Deserter Ran Off With The Wife Of A Soldier

Charged with being a deserter from the "Niobe," of what was once derided as Canada's "tin-pot" navy, George Thom was remanded for a week in police court this morning. It was stated that he had recently come to Peterborough with the wife of a soldier who has just returned from France. They were traced to a house on George street, where they were living together. Thorn is said to have assumed the husband's name. The latter followed them from Toronto, and at the police station last night pleaded to be admitted to the cells, to visit his vengeance upon the alleged deserter who had alienated his wife's affections. He had sought an opportunity to speak with Thom, and after giving vent to his wrath in words, inquired of the prisoner "how the kiddy was." The information that his child was well overcame his anger, and shortly afterwards he accompanied an officer to the house where his wife was staying.

Very fat fish should not be gvien to young children.

Narrow Escape From Fire

Blaze Discovered In Livery Stable Of A. E. Graham, Lakefield

LAKEFIELD, April 3.—A fire was discovered on Monday afternoon in the livery barn of Mr. A. E. Graham. Luckily the flames had not gained much headway when the discovery was made and a few pails of water extinguished it. Very little damage was done as the blaze was discovered in time.

The poverty social of the Epworth League on Monday night was a great success and there was much amusement over the costumes. There were fines for elaborate hairdressing, jewellry and ornaments.

ANNUAL MEETING.

The annual Vestry meeting of St. John's Church was held in the Sunday School room on Monday night, at 8 o'clock. There was a fair attendance. The resignation of Capt. (Rev.) H. A. Ben Oliel was received with deep regret and a motion was made to wish him success in whatever field he may be sent to in future. Messrs. Tate and H. G. Fitzgerald were re-elected People's and Rector's Wardens, respectively.

Mr. C. F. Leonard was a week-end guest of Mrs. J. C. Strickland.

Miss Mary Traill, who has spent the past month in the village, left on Monday for Brantford.

Miss Myrtle Lemay is spending a few days with friends in Peterborough.

Miss Mollie Johnson of Toronto, spent Easter with her parents, Mr. and Mrs. Roland Johnson.

Miss Webster and Miss Effie Webster spent Easter Monday in Peterborough.

Miss Traill is visiting friends in Peterborough for a few days.

Mr. and Mrs. White and children were guests of Mr. and Mrs. Sabatino on Sunday.

Mr. and Mrs. Chas. Lake and daughter are visiting friends in Toronto, Orangeville and Kitchener.

Pte. Harold Thompson was in the village on Monday visiting his uncle, Mr. J. Murduff.

Miss Letta Robinson of Peterborough spent Easter with her friend, Miss Vina Nicholls.

Mr. W. C. Garbutt of the Royal Bank, Toronto, spent Easter in the village with his parents, Mr. and Mrs. Robert Garbutt.

Miss Elsie Sherin, who is attending Faculty in Toronto, is spending the holidays at her home here.

Messrs. Zack and David Tucker of Apsley pased through the village on their way to Kingston.

Miss Ethel Sonderson of Peterborough was the guest of Miss A. Miller of Smith on Sunday.

Miss Myrtle Kidd of Toronto spent Easter with her parents, Mr. A. J. Kidd.

Mrs. McCoy of Madoc is visiting her daughter, Mrs. Fred Brown.

Mrs. Wildridge of Peterborough was an Easter visitor at the home of Mrs. Ephriam Bickell.

Mr. C. Young and Miss Young of Peterborough spent Easter with Mrs. S. J. Gibson in the village.

Mr. George Hamlin of Sterling was the guest of his sister, Mrs. Burke for the week end.

Mr. and Mrs. Luanco and children were guests at the home of Mr. T. Sabatino for Easter.

Mrs. E. Bickell is spending a week in Peterborough with Mrs. Wildridge.

Dr. Gibson was in Toronto for a few days this week.

Mrs. James Connell and daughter of Peterborough spent Easter with Miss Thurler.

Mr. Herman Kidd of Toronto spent Easter with Mr. and Mrs. A. J. Kidd.

Mr. Abel Hendren of Peterborough spent Easter at his home here.

Miss Alice Perry is the guest of her brother, Mr. J. Perry in Peterborough for Easter week.

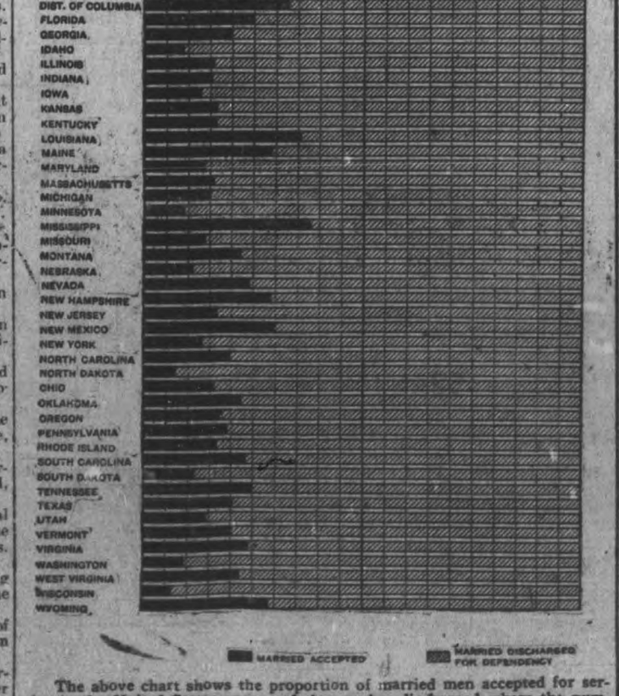

The above chart shows the proportion of married men accepted for service in the United States army and the number discharged where the number of dependents warranted.

ONE OF THE MOST BELOVED MEN IN THE BATTALION

Commanding Officer's Tribute to Pte. G. R. Strickland Who Was Killed at Passchendeale.

One of the many Canadians who fell in wresting Passchendaele from the Germans last autumn was Pte. G. R. Strickland, of the 72nd Canadian Battalion, and son of Mr. R. C. Strickland, of Burleigh Ranch. Pte. Strickland was widely known in the district and the news of his death was received with deep regret.

Pte. Strickland's wife, who lives in Vancouver, has received the following letter from the commanding officer of the 72nd Battalion:

Dear Mrs. Strickland,—I understand that Major Birds has already written you regarding the death of your husband, 130072 Pte. G. R. Strickland. I

PTE. G. R. STRICKLAND

trust you will pardon my delay in expressing to you my sincere sympathy in your great sorrow.

Your husband was one of the oldest members of my battalion, and one of the most beloved. I knew him personally for the past two years and can testify to his continued devotion to duty. He would undoubtedly have won his commission, and probably further honours, had he been spared.

If there is any additional information that you desire I hope that you will not hesitate to write me. I presume that the chaplain who conducted the burial service has written you.

Yours sincerely,
J. A. Clark, Lieut.-Col.
O. C. 72nd Battalion, Can. Infantry.

Try putting fruit instead of sugar on cereals.

Excellent cookies are made with peanut butter.

Rice should be thoroughly washed before cooking.

Salt codfish is a savory element in a breakfast.

Bread should always, if possible, be made at home.

MUSIC AS RECREATION

Recreation is essential for the health and well-being of the family, and music is essential for a recreation that is totally relaxing and instructive.

Are you doing without music in the home because no one plays? In these days of marvelous inventions, that is no excuse for the lack of music.

There are people who have been wise enough to purchase player-pianos, organs and phonographs, slightly used, therefore cheaper, by securing them through Heintzman Hall, Peterborough, Royal Bank Buildings, Hunter Street.—B. H. Britton, Manager. 'Phone 258.

Ladies' Motor Headwear

We have placed in stock, the handsomest and most exclusive styles of MOTOR HATS, which have ever been shown in the City. ¶ The motoring season is now starting, and ladies should see these goods at once, while the lines are all unbroken.

W. E. LECH
336 GEORGE STREET
Manufacturing Furrier and Hatter
NEAR SIMCOE ST

Street Railway Extension to Byersville A Subject For Council's Railway Committee

The Railway Committee of the City Council will probably discuss proposed extensions of Peterborough's Street Railway system at to-night's meeting unless other and more pressing questions monipolize the evening. Alderman Edgar has given the street railway problem a prominent place on his file; and it demands not only discussion and recommendations to the managing officials, but also action, this summer if possible. The traffic is overtaxing the accommodation on every route excepting the Jackson Park stub line. This is particularly apparent and discomforting to passengers during the rush hours, which are gradually extending as the city grows while the service remains static and rigid. It is unnecessary to enter into the details of the street railway's virtual retrogression during the past four years, for the condition is probably admitted by the management. They offer the valid excuse that the cost of material and labour has militated against expansion. This explanation has been patiently accepted, and the overcrowding endured in the hope that relief would not be too long withheld.

On none of the routes has traffic grown more steadily than in the line to Byersville. The extension of the Charlotte street branch south on Monaghan Road to connect at Chamberlen street with the present road offers relief, but the work has never advanced beyond the grading of part of this street. For several years past, there have been faint signs of action which have always ended in postponement. Another spring is here and there is actually less prospect of extension, reading the managerial silence, than at any period since the fateful August of 1914.

Alderman Edgar must be very sanguine indeed, or shares official information, if he expects his committee to obtain results now, in the face of a succession if annual delays. The last year has strengthened his hand, but the need of improvements was almost as pressing a year ago.

To the overcrowding of cars may be added the increasing dilapidation of the older stock. In short the system is beginning to show signs of running down at the heels, and a renovation is practically imperative. It must be admitted, considering the continuous burden borne by the limited equipment, that the condition of the older cars might have been worse, but not much. They need a thorough overhauling if they can escape the scrap heap.

Hence, the Railway Committee can readily formulate recommendations for improvements, and it must be apparent that **looping the Charlotte street line with the C.G.E. at Chamberlen street will provide two routes from the suburb to the centre of the city**, and thereby relieve the overcrowding of the present C.G.E. cars. This is surely an obvious necessity, and the suggested extension is a natural one. There are other problems in the same category, but the solution of this has been long contemplated. The more involved schemes may be reserved for next year.

MARS NO LONGER FIGHTS WITH BEARD

Modern Warrier Less Ferocious But More Efficient in Consequence.

When the Indian braves of old met foemen unquestionably worthy of their tomahawks, they arrayed themselves as fantastically as possible, and emitting the most blood-curdling warwhoop in their repertoire, raced into the fray. Their strategy was based on the assumption that strength of arm would have to be supplemented by superiority of will, if victory was to be their portion. They reasoned that if they could frighten their opponents before their opponents had frightened them they would win the day.

Then came the bearded warriors of the Crimea and the American Civil War. These were not bearded from choice, but from stern necessity, since the double edged 100 per cent. efficient blade of the modern safety ragor was undreamed of. The old flat-bed razor in vogue at the time, could always be depended upon to be dull. There was nothing left to do but to popularize the beard, and popularized it was. And the basis upon which the beard was popularized was that the warrior affected it because it imparted that ferocity which is the concomitant of victory, and not because he was at a loss to do anything else.

That the psychological offensive is still regarded as a necessary preliminary to the physical offensive is well illustrated by the methods of the German propagandists in the present struggle. But the beard has gone by the board since it has been amply demonstrated that the ferocity which it imparts to the soldier fails to compensate for the many disadvantages which its adoption entails. If the world had stood still, if the safety razor had never been invented, and never been mechanically perfected, beards would undoubtedly be popular to-day. They are still popular in Russia. E

SEEDING BEGINS IN THE WEST.

Winnipeg, April 2.—The weather throughout the Prairie Province has turned cooler with some rain in Alberta and Saskatchewan. At nearly every point the weather is cloudy and unsettled, with high westerly winds, and the temperature falling rapidly. March has been so mild this year that seeding has begun at certain points.

YOU CAN SAVE $15 TO $20

If you want a Cream Separator that skims clean and is strongly constructed, buy the KING SANITARY CREAM SEPARATOR. Sold by

THOS. RUTH,
Agent Cockshutt Machinery,
184 Simcoe Street, Peterborough.
4d-s-tf-13

"It's Confidence That Does It"

Marmalade Season

Now is the time, while the Grape Fruit is plentiful, to prepare a supply of Marmalade for the summer.

We have an excellent stock of good bright Grape Fruit, Oranges, Lemons and Sugar. Slicers loaned and Receipts for making Marmalade on request.

Home-made Marmalade in glass jars on sale.

Porter S. White Co.
334 George Street
PHONE 208

GOOD POTATOES

Carrots, Parsnips, Beets, Turnips, Onions, Cabbage, Cauliflower, and Hot House Lettuce, Onions, etc.

ORANGES, 15c, 20c, 30c, 40c and 60c dozen. Florida Grape Fruit, Bananas, Boxed Apples and Barrelled Apples.

Select stocks of Family Groceries, Meats, Fish and other Provisions, at moderate prices.

THOS. ANTHONY
East City Grocery, Fruit and Fish Store. 91 Hunter St. East.

JUST IN FROM ITALY!

The "BARBISIO" Hat

The Famous Hat that makes you look and feel well-dressed. Look for the name "Barbisio"

Jack Primeau *with A. Laidlaw in Fashion Craft Shop* **Hunter St.**

OAK HALL

Snappy Clothes
For the First Long Pant Man!

We talk about these Suits very often, to be sure--- but we're justified in doing it.

Our SUITS for YOUNG FELLOWS WHO KNOW, win and hold a large trade for us.

The new designs of tweeds and worsted suitings, cut in the short form fitting coat model with soft roll lapel, some with belt all around, high cut vest and close trousers, form a style combination hard to beat.

Every good feature in Suit making can be found in our range of
YOUNG MEN'S SUITS
at moderate prices ranging from
$15.00 up to $23.00

409-11 George St. **OAK HALL** Phone 944

PUBLIC PAY MORE FOR CAN AND WRAPPER THAN THE ACTUAL CONTENTS

Interesting Address by Mrs. Willard of the Women's Institutes—Twenty-five Cents that goes to Buy a Bottle of Catsup Would Cover the Cost of Eight Quart Sealers if Prepared at Home.

Through the efforts of the Peterborough Poultry Association, Mrs. Weelard of the Women's Institute of Ontario, spoke to a small but appreciative audience last evening in the Council chamber. Mrs. Willard's address was mainly on greater production, showing the most approved methods of gardening. She also showed the folly of buying canned tomatoes in fancy tins, etc., and produced a small bottle of catsup with a fancy top and labels which cost 25c. in a store, although it held only an ordinary tea cupful of catsup. She said: 'With that 25c. and tomatoes at the price they were last summer, I could can eight quart sealers of catsup. A can of tomatoes which we pay 25c. for can be prepared for at least three cents. The public to-day pay more for the can, the wrapper and its useless gilding, than for the actual contents of the can."

Canning Machines.

She said the government had installed canning machines at Hamilton, Windsor and Park Hill, each with a capacity of 700 sealers a day. In the small town of Park Hill, 5,000 cans of fruits and vegetables had been sent to the front. And in the three mentioned towns the Women's Institute had sent over to the boys at the front 75,000 cans of fruits and vegetables.

Mrs. Willard spoke very briefly of the poultry association, but said she had visited a farm in Western Ontario where they had seven cows. These cows produced about 36 lb. of butter a week, which was sold for 45c. a lb. wholesale. This same farm had 147 laying hens with eggs selling at 50c. a doz. Yet the hens brought in more revenue than the cows.

Efforts are at present being made to form a Women's Institute here, and it is altogether likely that the government will install a canning machine here.

SUDDEN DEATH OF HAVELOCK MAN

Blood Poisoning Followed the Breaking of a Bone in His Shoulder—Havelock News.

HAVELOCK, April 3.— Havelock citizens were greatly shocked on Thursday morning on hearing of the sudden death of Mr. Wesley Hart, a most respected citizen, who has resided here for the past 30 years. Deceased carried on a butcher business and took the orders on the previous morning. He had not been feeling well for some time, but his condition was not thought to be serious. Some time ago he had the misfortune to hurt his shoulder, but thought it was only sprained and did not consult a doctor. A post mortem was held and it was found that a bone had been broken, which caused blood poisoning and causing his death, in his 64th year. He leaves his wife to mourn his untimely death. The funeral took place on Sunday, services being held at his late residence on George street, at 1.30 p.m., conducted by Rev. J. B. Skene, of Knox Presbyterian church, and from thence to Maple Grove cemetery for burial. Many beautiful floral tributes showed the very high esteem in which he was held. He was a member of the Masonic Order and also of the I.O.O.F.

Mr. P. J. Wright, of Waterloo, formerly bank manager here, spent Good Friday in town, the guest of Rev. J. B. Skene.

Mrs. H. Falkner spent Good Friday in Peterborough with her mother, Mrs. Spilsbury.

Mr. Firman Haig of Toronto, spent the Easter vacation at his home here.

Mr. and Mrs. Ward Patterson of Peterborough, spent the holidays with the latter's parents, Mr. and Mrs. Geo. Scott, Trent River.

Mrs. Jack McGill, of Toronto, is the guest of her mother-in-law, Mrs. Sam McGill.

Miss Grace Murray of the school staff, spent the Easter holidays at her home in Cayuga.

Miss Geraldine Shea of the school staff, at her home in Peterborough.

Miss Thompson at her home in Norwood.

Principal Davidson of the school staff, at his home in Peterborough.

Mrs. Barlow of Belleville, the guest of her son, Mr. Isaac Barlow.

Miss Mary Crowe spent Thursday in Peterborough.

Miss Mabel Coon of Peterborough, the guest of her parents, Mr. and Mrs. J. V. A. Coon, over the holiday.

Miss Cutherbertson of Toronto, with her parents in town.

Mrs. Parson and children are spending the Easter vacation at her home in Belleville.

Mrs. Thos. Curtis has returned from visiting friends in Toronto.

Mr. T. P. Lancaster is spending the week end with friends in Toronto.

Master Herbie Hillier is spending the holidays in Peterborough.

Mr. Watson, who is attending the University in Toronto, is the guest of his parents, Dr. and Mrs. Watson.

Lieut. Clarence Holdcroft is spending the week in New York with Mrs. Holdcroft.

Mr. and Mrs. Roche and daughter Marguerite, are in Ottawa, the guests of the latter's sister, Mrs. T. W. Quinn.

Mrs. Alex. Innis of Toronto, spent the week end in town with friends.

Mrs. Cecil Baker and daughter Florence are visiting friends at C. O. Jct.

Mr. Dreyer, traveller for J. J. Turner, Peterborough, is spending the holidays at his home here.

Miss Flossie Chiles of Peterborough, is the guest of her mother, Mrs. Richard Chiles.

Miss Beatrice Williams spent Saturday in Peterborough.

Mrs. Harry Burnett was in Peterborough on Saturday.

Mr. Fred Watson is spending the Easter vacation in Hamilton.

Mr. Henry Elmhirst of Otonabee, was the guest of Mr. Chas. Armstrong last week.

Mr. P. Kirkegaarde, of Toronto, was in town last week en route to Cordova Mines.

Mrs. Jas. Sexsmith and Masters Harry and William are spending the Easter holidays at Smith's Falls with her sister, Mrs. Wm. Hogg.

Mrs. Howley and daughters of Peterborough, have moved to town and taken up residence on Mathison street.

Mr. O'Hara of Smith's Falls, was a recent visitor in town.

Mr. J. W. Bryans has exchanged his Chevrolet "Four-Ninety" for a Chevrolet Baby Grand, the delivery being made last week.

Mrs. Matt. Riley of Kingston, spent the week end in town with Mrs. Ben Haig.

Mr. Wm. Greaves of Belmont, has sold his farm to Mr. Jno. A. Cochrane of town, and intends going west in the near future.

St. Andrew's Chapter of the Royal Arch Masons are observing Wednesday evening, April 3rd, as "ladies' night," and will celebrate the event in royal style in the town hall.

Garnet Precy Martin, of Cordova Mines, who enlisted with the 135th Battalion in Port Hope two years ago, returned home last week. He was in France ten months and has been sent home as he is under military age.

Easter Day services in St. John's church were: 8 a.m., Holy Communion; 7 p.m., evening prayer and Holy Communion; 2.30 p.m., Sunday school service in the church. Good Friday service at 10 a.m. Easter Monday vestry meeting at 8 p.m.

Rev. Mr. Patterson during April will have charge also of Norwood parish and consequently there will be one service only in St. John's on Sunday for that month.

Mrs. Weese, of Toronto, formerly of town, passed away in that city on the 18th inst., following a paralytic stroke. The remains were brought to Havelock for burial.

Mr. Wm. Falkner of Ottawa, and Miss Katherine Falkner of Craighurst spent the Easter vacation with their parents in town.

Mr. Ross Richards of Toronto, spent the week end in town with Mrs. Richards.

Miss Night, of Belleville, visited friends in town over the week end.

Pte. Harold Mathison of Kingston, spent the week end in town with his father, Mr. Wm. Mathison.

Mr. and Mrs. Frances Butters of Toronto, with the former's sister, Mrs. Anderson.

Miss Mary Crowe with Mrs. S. C. Cross at Trenton.

Mr. Ray Williams of Toronto, with his parents, Mr. and Mrs. Herb. Williams.

Mr. and Mrs. Jack Hart and children, of Trenton with friends in town over the holiday.

Mr. and Mrs. Puffer and Mrs. Hart, of Toronto, spent the week end in town to attend the funeral of the late Wesley Hart.

Mr. and Mrs. Beamish and daughter of Norwood, with the latter's sister, Mrs. Crowe.

Mrs. Thos. Patterson, of West Toronto, with relatives in town.

Mr. D. L. Somerville, of Port Hope, with Mr. and Mrs. Jas. Watson.

Mr. Hart, of Parry Sound, was in town Sunday attending the funeral of his brother, the late Wesley Hart.

Miss Mary Seeney, of Tweed, the guest of her sister, Mrs. C. Coon.

Pte. Carman Coon of Kingston, with his parents here over the holiday.

Miss Minnie Walton of Peterborough, spent the week end with friends in town.

Mr. and Mrs. Wm. Cole, of West Toronto, the guest of Mr. and Mrs. Sidney Cole.

Blood Poison Developed

As a Result of Accident—Nerves Break Down After Three Weeks of Suffering—A Glowing Tribute to Treatment Used

KINGSTON, Ont., Feb. 12.—Blood poisoning seems to become more common from year to year, and the dread of it is ever on the increase. In the case reported here the doctor did not seem able to get rid of it, and after three weeks of suffering the patient was almost a nervous wreck.

Mrs. Susie Thompson, Smith street, Kingston, Ont., writes:

"Early in the fall of 1916 I had a painful accident. I ran a sliver under my thumb nail and neglected having it extracted. My thumb festered very badly, in fact my arm was fearfully swollen up to the elbow. It developed into blood poison, and I had the doctor lance it several times, but it failed to get better. With the intense pain and loss of sleep I became a nervous wreck. After following the doctor's orders for three weeks and not getting any benefit I wrote my mother about it. By return mail she sent me a box of Dr. Chase's Ointment. The very first application eased the pain, and I slept that night quite easily. I kept using the Ointment regularly, and by the fifth day all the swelling was gone, and also the inflammation.

"During this time I had become so weakened and run down that my whole nervous system seemed affected. I was very nervous and restless, appetite became poor, and I had frequent headaches. I decided to try Dr. Chase's Nerve Food, and had the same splendid results from this as from the Ointment. Using the Nerve Food internally built up my system and made me strong, while using the Ointment externally healed my sore thumb. I am now quite well thanks to your wonderful remedies—the only regret I have is that I did not begin using them earlier and saved myself months of suffering, to say nothing of Doctor's bills."

Dr. Chase's Nerve Food, 50 cents a box, a full treatment of 6 boxes for $2.75, at all dealers, or Edmanson, Bates & Co., Limited, Toronto. Do not be talked into accepting a substitute. Imitations only disappoint.

Voice of The People

THE FARMER AND CHINA.

Editor, the Examiner: Mr. J. H. Burnham is evidently quite wrought up over the determination of certain Western Members of Parliament to secure free trade for Canada. He is even fearful that farmers in West Peterboro may become inoculated with this same free trade virus, and to safeguard them against such a dangerous infection he resurrects the time-worn Yellow Peril. In a recent letter to the Examiner he quotes, with child-like trust, the statements of a sergeant of marines, recently returned from China, who tells in a San Francisco paper, of eggs selling in the Celestial Empire for 25c a hundred; spring chickens for 25c a pair; polo ponies for $1.50 apiece; and other prices in proportion. "You will notice," writes Mr. Burnham, "that the staple products of the Middle West are not largely affected by China prices. Free trade, cheap transportation by water will put the Ontario farmer on a level with the Chinese if their competition is to be successfully met."

I would direct Mr. Burnham's attention to a report on this very subject prepared under the direction of the present Minister of Trade and Commerce and published by his department two or three years ago. At that time a commissioner was appointed to investigate the Oriental trade situation with the view to ascertaining the danger, if there were any, of Oriental production interfering with the development of any industry in Canada. After spending a lot of time and considerable government money in a careful survey of the whole situation, this commissioner reported that while products in China were cheap, the standard of living low, and wages ridiculously small, that the efficiency of the Oriental laborer was even lower and that we in Canada have no need to fear their competition. Surely Mr. Burnham would not place more emphasis on the statements of an irresponsible Sergeant of Marines than on the carefully prepared report of a commissioner appointed by his friend Sir George E. Foster! Perhaps, too, had Mr. Burnham been brought up in a seacoast community, as I was, he would have a livelier appreciation of the satisfaction which it gives the returning sailor to tell "long" yarns for the benefit of the unsophisticated "land lubber."

Mr. Burnham would lead us to infer from his letter that the prices of farm products are what they are due to the protection afforded by the customs tariff. Mr. Burnham evidently is not aware that the prices of practically all the farm products of Ontario are determined by the export demand. The prices of our cheese, wheat, pork and beef are all set in Liverpool, England, which is already a free trade market. The price of eggs for the entire season of 1917 was determined by the price that London and Liverpool were willing to pay, and London and Liverpool could have gotten those cheap Chinese eggs absolutely duty free had they wanted them—or had they existed. Were our tariff wall four times as high as it now is, it could not affect the price of farm produce one iota so long as we produce a surplus for export. At the same time the tariff works very effectively to increase the price of everything the farmer has to buy and as a result the farmer finds himself in the difficult position of having to sell his products at the world's price and buy all his supplies on a protected market and at a price enhanced by the operations of the tariff. As a result of this situation there are fewer farmers in Old Ontario to-day than there were 30 or 40 years ago, and in every province of Canada the proportion of urban population is increasing. Farmers are coming to recognize the economic disabilities under which they labour and it will take more than Mr. Burnham's bogy of Oriental competition to bring farmers into the fold of the Protected Interests.

F. E. ELLIS.

THAT PECULIAR FIRE.

To the Editor of The Examiner.

Sir,—I read with much interest the account of the fire at Auburn and its origin, from spontaneous combustion. I read it to my wife and she laughed and said: Why, I have taken my clean clothes off the line for fifty years. I sprinkled them and ironed them and piled them nicely away in the clean linen drawers, and I never saw any fire, after a few hours or after many hours, and it never occurred to me to enquire if the insurance was all right.

Surely, Mr. Editor, it is the dirty, old clothes filled with oil that one throws into some out-of-the-way corner and are forgotten that possibly may go off with spontaneous combustion—not sweet, clean and newly-ironed linen. Our fires are accounted for too often by "matches and mice," by "defective wiring," "cause unknown," etc., etc. Let there be a rigid investigation after every fire, the cause of which is not clearly known, and it will result in getting rid of this standing disgrace to Canada and America, that our fires are about four times as many as in Europe.

Yours, etc.,
CIVIS.

Editor of The Examiner.

Sir,—I saw in last night's paper reference to the complaint of hotelkeepers that a combination of circumstances was forcing them out of business, and asking that the Council assist them by remittance of taxes, water and light rates. I do not see how the Council can use the citizens' money to assist private interests, and I do not think for a moment that they will consider doing so.

Let us consider the statement of hotelmen. Instance was given that the payroll was getting larger. There must be considerable work to do which should be self-supporting. What branch of the business does not pay? Is it the pool room, furnished room, or dining-room, or the bar? That is for the hotelmen to find out and discontinue the branch or branches that does not pay him. I know an instance of Waverley house of Spadina Ave., Toronto, which has never kept a bar, and you may take your room there or out, and they have made a success of their business; also the Brunswick hotel on Bloor street, who are also making it go in renting their rooms.

Again if the restaurants can make it go, what is the matter with the hotel dining room? Also if there is no money in keeping the bar open to sell 2 1-2 n.c., why not close it up? There is a good store space. Then again, why should the citizens help pay the room rent of the commercial travellers who are cumbering the ground? They confess themselves that they produce nothing, and they should either be in the army or on the land. As long as there is no government interference they will continue to draw their salaries and to promote the private interests of their employers who, if necessity arose, would appoint local representation.

Thanking you for your kind attention in your valuable space.

"CITIZEN."

Fancy suit sleeves, such as splitting them horizontally above elbows and inserting vertical tabs giving a box-pleated effect, or crossing underarm sections over the upper as an envelope, embellishing the triangular inset formed thereby with silk braid are two ideas on misses' models.

Ribbon hats are among the fashionable hats.

The Algonquin Provincial (Ontario) Park is an unspoiled territory of nearly four thousand square miles, starred with hundreds of beautiful lakes and intersected by winding streams. No reserve that is easily accessible to the people of the eastern section of the North American Continent can excel it in wealth of attractions for the lover of the out-of-doors. Away up in the Highlands of Ontario, it has an average elevation of two thousand feet above the level of the sea. Its tonic air filters through hundreds of square miles of pine, balsam and spruce; the days are unusually long, with bright sunshine, while the cool evenings are a time of enchantment. The Park makes an especially strong appeal to the fisherman and the canoeist, but the accommodation is such that the most varied tastes can be pleased. The Park is two hundred miles north of Toronto and one hundred and seventy miles west of Ottawa.

The Famous Canadian Salt
Windsor Table Salt
Made in Canada
THE CANADIAN SALT CO., LIMITED

SEED TIME

Will soon be here. Get ready for the Planting. Our new stock is up to the standard in every respect, and embraces

CLOVER SEED ALSIKE SEED
ALFALFA SEED TIMOTHY SEED

Feed Your Calves on Calf Food
A Splendid Balance Ration for Sale by

G. A. GILLESPIE 375-377 AYLMER STREET
Phones 650 and 763

AS CHARLIE SAYS:

"They used to say nasty things about ARABELA, — now they say other cigars are 'every bit as good'. Think it over."—10c

SCALES & ROBERTS, LIMITED
Toronto

THE WORLD OF SPORT

BUSINESS MEN'S FIVE PIN LEAGUE

New Men Make Good at the Game

The Business Men's Five-Pin League at the Y.M.C.A. is going in fine shape. Great interest is being taken by the men, and a number of new men at the game have made surprisingly good scores. Last night the Vimys, captained by J. E. Smith, won two and lost one game against R. G. Dobbin's Sommes. The last game was very close, the Sommes winning by one pin. To-night E. Walton's Festuberts play against the Paschendaeles, captained by A. Stansfield. The players should be on hand at 7.30.

SUMMARY OF LAST NIGHT'S GAMES

Vimys.				
Hodgins	105	81	138	324
McKillican	80	125	91	296
Foote	99	132	128	359
Warnie	175	146	90	411
Smith	143	171	182	496
	602	655	629	1886
Sommes.				
Wearing	109	124	139	372
Richardson	120	116	99	335
Miller	146	104	158	408
Caldwell	96	121	150	367
Dobbin	98	60	84	242
	569	525	630	1724

TEAM STANDING.

	Pld.	Won	Lost	P.C.
Ypres	6	4	2	666
Festuberts	3	2	1	666
St. Juliens	3	2	1	666
Vimys	9	5	4	555
Paschendaeles	6	3	3	500
Sommes	9	2	7	222

HIGH 3 GAMES.
Smith, J. E., 496.
Langley, G. R., 490.
Glover, R. M., 478.

HIGH AVERAGE.
Langley, G. R., 163.
Thompson, Chief, 149.
Walton, E., 137.
Warne, W. B., 135.

PRINTERS DEFEAT C. G. E. TEAM

Last night, the opening match of the post season ten-pin league was played at the Water street alleys. The Printers won all three games from the Can. Gen. Elec. The total pinnage was: Printers, 2,581; Can. Gen. Elec., 2,230.

The Printers' best total was 884 for the last game against 775 for their opponents. For the Printers, Anderson hit the hardwood for a 571 total, and also had high single of 223. Fielders for the Can. Gen. Elec., had 544 for a three-game total.

The scores were as follows:

Can. Gen. Elec.—				
Fielder	179	175	190	544
Jackson	146	148	152	446
Dummy score	125	125	125	375
Sommerville	145	136	180	461
Early	170	156	128	454
	765	740	775	2280
Printers—				
Anderson	156	192	223	571
Westfall	158	154	142	454
Lacheur	198	142	162	502
Cairns	177	160	166	503
Henderson	183	177	191	551
	877	825	884	2581

To-morrow night—Grocers vs. Boston Cafe.

ENGLISH CHAMPION PUGILIST DEAD

Canadian Press Despatch:

NEW YORK, April 3. — Cable advices received this morning announce the death in England of Charlie Mitchell, formerly English champion pugilist, who fought John L. Sullivan to a draw during the eighties, for the world's championship.

Captain Spooner Is In The City

Special Meeting in the Interests of Salvation Army Scout Movement.

Captain Rufus Spooner, Leader and Organizer of the Boy Scout Movement in the Salvation Army for Canada East, is in the city and will conduct the special services, one to-night and another to-morrow night.

To-night at 7 o'clock sharp the Captain will meet the Boy Scouts for a once over, then he will address a meeting of the Seniors as well at 8 o'clock.

To-morrow night the service will be an illustrated one entitled, "A Trip to England and the Crowning of a King." Captain Spooner went to England at the Coronation of King George seven years ago in charge of the Baden Powell Scouts, representing the Province of Saskatchewan, and knows the movement both inside and outside of the Salvation Army.

Suspended Sentence For Stewart Murphy

Accused Was Advised to Drop His Application For Exemption.

Stewart Murphy, who yesterday was convicted of the theft of an edging tool from Mr. Ross Staples of Indian River, was allowed to go on suspended sentence.

Magistrate Langley, in concluding, advised the young man not to ask for exemption as he had intended to do. Murphy is a member of the Toronto Bible Students' Association.

Satin striped habutai will be used for new coatless blouse suits.

Cream for whipping should be icy cold.

Turnips contain but little nourishment.

Model ELECTRIC SHOE SHOP
166 SIMCOE STREET
Fashionable Footwear for Men, Women and children. Half soleing and repairing. I use Specially Tanned Oak Sole Leather, guaranteed to keep out water. Soles sewed by Hand. Neolin Soles and Rubber Heels put on.

COME IN, AND WE'LL GLADLY PLAY THE
NEW APRIL
Victor Records
Hear the world's famous artists and choirs sing duets and solos; and celebrated bands play music for you on Victor Records.
SPECIAL—Extra inducements offered on High-grade Pianos, Piano-Players and other instruments.
BARGAINS—We have always some first-class Bargains in Second-hand Pianos, Organs and other Musical instruments.
HEINTZMAN HALL
Royal Bank Bldg., Hunter St. H. B. BRITTON, Mgr.

Annual Meeting of Women's Mission Circle Of Murray Street

Report of the Nominating Committee—Membership of the Circle

A MEMORIAL

The annual meeting of the Women's Mission Circle of the Murray street church was held yesterday afternoon in the ladies' parlour, with an unusually large attendance. Miss Annie Walton, 1st Vice-President, occupied the chair, and conducted the devotional exercises.

The reports were most encouraging, showing it to be the best year in connection with the Circle, in spite of the heavy demands made upon the ladies on account of the war.

Impressive Address.

A most impressive address was given by the pastor, Rev. J. R. Webb, urging a broader, deeper and fuller vision of the importance of missionary work at this time.

The report of the Nominating committee resulted as follows:

President—Miss Annie Walton.
1st Vice-Pres.—Mrs. Breyfogle.
2nd Vice-Pres.—Mrs. J. B. Mann.
Secretary—Mrs. W. D. Scott.
Treas. for Foreign Missions— Mrs. Stenton.
Treas. for Home Missions — Mrs. Somerville.
Treas. for Indian Fund—Mrs. White.

Secretary's Report.

In her report, the secretary, Mrs. (Dr.) Scott made a sympathetic reference to the late Mrs. Huston, formerly President of the Woman's Mission Circle, and paid a striking tribute to her memory. Miss Annie Walton, vice-president, has, since Mrs. Hunter's death, filled her place, acting as president for the balance of the year.

Membership of Circle.

The Circle has had eleven meetings during the past year, with an average attendance of thirty-four. The membership is one hundred and ten. There are sixty-five visitors and fifty-four "Links" taken by members of the Circle.

A Memorial.

In June a memorial to the life and work of Mrs. Hunter was given in the form of a Life Membership Certificate in the Foreign Mission Society by her daughter, Mrs. H. D. Robertson.

In conclusion a vote of thanks was offered to all who in any way had contributed to the success of the meetings, papers, convention reports and the programme furnished by the Young Ladies' Circle.

Popular Novelist Talks About the British Women And Their Power to Vote

NOW that the women of England virtually are assured of the vote, a discussion has arisen as to what they will do with it after the war.

Approval by Parliament of the new Franchise Bill, which before the war undoubtedly would have been the signal for a great feminine demonstration, elicited far less excitement than the average street queue which forms nowadays in front of a corner grocery shop.

While the mere mention of the introduction of such a measure formerly would have been flashed across the front pages of all the great English newspapers, its enactment into law now commands only passing notice, and its relative importance, to the other news of the day is so slight that the average reader might easily overlook it altogether.

"What does it all mean?" the hard-headed, one uncompromising Englishman is asking.

"It means," says Miss Marie Corelli, the novelist, "that woman work after the war will be very much on the straight and simple lines of nature—love, sweetness and home! That's all woman's work, which she is just now compelled to neglect—but only to cling to it more when the madness of the nations is past."

Americans who, before the war were wont to seek out the places of historic interest in Shakespeare's town, never failed to pause when they came upon the beautiful vine-covered house which Miss Corelli has occupied for some years.

Miss Corelli declares she has no fear for her sex.

"The wheel goes round always, you know, and in time stops at the same old place," asserts the novelist with emphatic assurance. "Grace, coquetry, pretty apparel, and all the dainty sweet things of womanliness will come back again — again another Dante will muse on another Beatrice, another Petrarch on another Laura! Again reverence for women and chivalry will adorn the strength of manhood—and slang and roughness be things of the past. I love my sex, and would have them all "creatures of beauty and joy forever!"

"But what of the vote?"

"I have seen a great deal of women's work in this war," says Miss Corelli, "and I am sure their metier is affection, devotion, tenderness, and that they hardly heed the polling booth to assert their claim to consideration. But the vote will give them a rightly won position in the affairs of the nation. Good and brave men will always pay them honor; they can do without the admixture of politics in their lives, still they may as well have it.

"I hope and believe the place women will occupy after the war will be the old sweet place nature intended her for—in the home nest, with love to guard and sanctify her existence. She will soon be tired of prancing around in trousers and working on the land. Women are privileged to change their minds, and about a year ago I changed mine from strong anti-suffrage to the other thing. In educational matters, women's votes and their influence are imperatively necessary."

A Long Sleep.

Rip Van Winkle's long nap has had several counterparts in real life, the most notable being the long-distance sleeping record established by Caroline Olsson, a Swedish woman, who fell into a trance forty-two years ago, on Dec. 24, 1875, and did not wake up until 1907. Physicians were unable to diagnose her case, which, after she had been asleep a year, was the subject of interested study by all the medical men of Europe. Caroline slept from girlhood to womanhood, being kept alive by the administration of two glasses of milk daily. Two or three times during her sleep of over thirty years she was aroused sufficiently to take a step or two, but always fell back unconscious and continued her sleep. In 1905 a gradual improvement in her condition was noted, and one day in 1907 she suddenly recovered complete consciousness. She was able to recall every detail of her youth, and showed no physical weakness or mental defects from her long sleep.

LIVE STOCK MARKET

TORONTO, April 3. — Trade was slow this morning. Prices steady. Hogs on down grade. Receipts, 1,232 cattle, 486 calves, 1,9088 hogs, 41 sheep. Export cattle, $12 to $12.75. Export bulls, $9 to $10.50. Butchers' cattle, $10.50 to $11.75. Butchers' cows, $9 to $10.25. Butchers' bulls, $8.75 to $9. Feeding steers, $8.50 to $10.25. Sheep, ewes, $13.50 to $15. Lambs, $19.25 to $20.50. Hogs, fed and watered, $20.50 to $21. Calves, $14 to $17.

DR. SHIELDS SCORES REV. BEN SPENCE.

Brantford, April 2.—Rev. Dr. Shields, pastor of Jarvis street Baptist church, Toronto, in a lecture here to-night at Park Street Baptist Church, declared that Rev. Ben Spence had been guilty of unpardonable extravagance and baseless slander against the British people in his tirade against the liquor traffic in England. Dr. Shields, who spent months making a personal investigation of conditions in Canadian camp areas in England, said he would have refused the mail to the open letter of Rev. Ben Spence to Premier Lloyd George had he been postmaster general of Canada. It was up to the Canadian people who could not keep their own big cities entirely clean to mind their own houses. The camp area of Bramshott, with a military population of 20,000, had only 119 cases of drunkenness in 30 weeks.

12 LATEST REELS
ROYAL
LAST CHANCE TONIGHT
PICTURES AT THE GRAND OPERA HOUSE FOR TO-NIGHT ONLY
Sensational 5-part Vitagraph Feature
An American Live Wire
Presenting Earle Williams and Grace Darmond
Another Big Vitagraph Feature Special 5-part Drama
I Will Repay
Also a Screaming Joker Comedy
Jumbles and Jokers
Entire Change Tomorrow, Including
"A Beautiful Lie" BIG METRO PRODUCTION FEATURING Frances Neilson
Matinee 10 to all - - - Night Prices 10c and 15c

EMPLOYEE OF WOOLLEN MILLS DROPPED DEAD

Morgan Whattley Was Just About to Commence Work When He Fell.

Morgan Whattley, an employee of the Auburn Woollen Mills, dropped dead this morning at 7 o'clock.

He had only entered the building, hung up his coat and hat, and was about to commence work, when without warning he fell over. The other employees who were in the room rushed to his assistance and called Dr. Harvey, but the man was beyond medical aid.

Deceased, who was 65 years of age, boarded at 339 London street, the home of Mr. George Dredge. He was born in England and for the past seven years had been employed with the Auburn Woollen Mills. His wife returned recently to England. His daughters are in Detroit.

ST. JAMES' MEN'S BROTHERHOOD
A MINSTREL ENTERTAINMENT will be Given in the SCHOOL ROOM on
Commencing at 8 p.m. prompt.
Adults 25c, Children 15c, 2 for 25c FRIDAY EV'G, APRIL 5th
SONGS CHORUSES MALE QUARTETTES BANJO SOLOS TWO SKETCHES

A Good Variety Programme STRAND To-Day
Feature A Man of His Word from the successful play Jaffa
O'HENRY Story—The Last of the Troubadors
PEARL WHITE in THE FATAL RING
and Also a Comedy and News Reel
LOUISE LOVELY in THE REED CASE
An Interesting Detective Story
MATINEE 10c EVENINGS 15c

EMPIRE WEDNESDAY and THURSDAY

Mabel Normand in a Sensational Mystery Drama
Dodging a Million
in 6 Acts
Keystone Comedy
in 2 Acts
Prices:
Matinee 10c
Evening 15c

SAY--
"How did you like those Cigars?"
"Yes; Eddy Wright has more of them—fresh stock just in. He had a Big Sale Easter Week. "They went like hot cakes. If any of your friends smoke tell them."
Wright's Cigar and Barber Parlour, 329 George Street. Phone 1064.

GRAND OPERA HOUSE ATTRACTIONS
SATURDAY, APRIL 6th Matinee 2:30 Evening 8:15
The United Production Co., Ltd. presents
MRS. WIGGS OF THE CABBAGE PATCH by ALICE HEGAN RICE
With an All New York Cast Supporting
May B. Hurst
Bring the Kiddies To See It.
A Show for Children from 6 to 60
And Anne Crawford Flexner
YOU DEAR MRS. WIGGS AND ALL THE FAMOUS WIGGS CHILDREN
MUST PESSIMISTIC MISS HAZY
BEAUTIFUL LOVEY MAR Y
SEE "THE STEADY" MR. STUBBINS
PRICES—Matinee, 25c. and 50c. Children 25c. Evening, 25c., 50c., 75c., $1.00.
50 FREE TICKETS
See Special Offer at The Wayne Drug Company.

GRAND ONE NIGHT Monday, April 8th

60 ALL WHITE COMEDIANS SINGERS DANCERS ALL WHITE 60
With Eddie Mazier, Wm. H. Thompson, John Burke, John P. Rogers, Jack McShane, the Musical Cates, and the Great and only George Wilson
DIRECT FROM THE NEW YORK HIPPODROME
Guaranteed to be the Biggest and Best Minstrel Show Ever Seen Here.
WATCH FOR THE BIG STREET PARADE AT 3:30 P.M.
HEAR THE GREAT ORCHESTRA OF TWENTY.
London Free Press says:—Worth going miles to see. Don't miss it. A $2.00 show for $1.00.
PRICES—25c, 50c, 75c and $1.00
SEAT SALE OPENS FRIDAY, 10 A.M.

RENEW YOUR EXAMINER SUBSCRIPTION

50 TICKETS FREE

We have paid for 50 Tickets for Mrs. Wiggs of the Cabbage Patch AT THE GRAND ON SATURDAY AFTERNOON NEXT

On Friday Morning from 9 to 10 o'clock we will give out 2000 Tickets (all numbered) to School Children. Fifty of these bear lucky numbers. 50 numbers will be displayed in front of the Theatre at 1.30 p.m. Saturday and any child holding a number to correspond with these displayed will be admitted to the best seat FREE

WARNE DRUG CO. LIMITED

Safe Satisfactory Druggists

BIRTH.

FENN.—On Thursday, March 28, 1918, to Mr. and Mrs. David Fenn, 182 Lock street, a son, John Haggart.

IN MEMORIAM.

In loving memory of Arthur G. Hann, who was killed in action April 3, 1917.

"Greater love hath no man than this than he lay down his life for his friends."

Inserted by his sorrowing sisters. April 3, 1918.

IN MEMORIAM.

In proud and loving memory of Gunner Arthur G. Hann, killed in action April 3rd, 1917.

Wife and Boy.

U. S. BIRDMEN EAGERLY AWAIT BATTLE PLANES.

Washington, April 3.—Hundreds of American aviators to-day are awaiting manufacture of more battle planes to complete their flying training preliminary to going to the fighting line. While there is no lack of training planes the slowness with which the battle planes are being completed presents a serious problem.

CHEER your soldier with the best news from home—your Photograph.

Make An Appointment

Moule

374½ GEORGE STREET

Renew your subscription.

CITY AND GENERAL

PROBABILITIES.

Fresh northerly winds, fair and cold to-day and on Thursday.

W. H. BARRY, ARCHITECT

Plans prepared for Monumental, Commercial and Domestic Buildings. Office, 477 1-2 Bolivar St.

DENTAL PARLOUR.

Dr. Preston, Dentist, Royal Bank Chambers. Entrance Hunter St. 'Phone 909. 28d-46

A prayer meeting will be held at the home of Mrs. Harlsborn, 512 Stewart street to-morrow afternoon at 3 o'clock.

BRITISH COLUMBIA CEDAR SHINGLES.

Canada's best brand. For sale by Fred H. Rowan, McGill street. 'Phone 851. d.t.f.-51

FIRE THIS AFTERNOON.

The second grass fire this week gave the Fire Department a call this afternoon at 3.15 to Hilliard Street. No damage was done.

ROOFING.

Slate, Tile, Felt and Gravel and all kinds of built up roofs by Alex. McLeod, General Roofing Contractor. 'Phone 775.

NOTICE.

For a week, or till further notice, Dr. Eastwood's Office will be closed. 3d-76

PIANO TUNING.

'Phone 595, the Greene Music Co., Charlotte Street, when your Piano requires tuning or regulating. All work guaranteed. dtf

WINDOW CLEANER.

W. Foster, practical window cleaner. Storm windows taken down. Address 290 Townsend street. 'Phone 1146. 28d-76

MOST PEOPLE

Are unaware of their eye troubles. We will prove to your entire satisfaction that you need glasses before you are asked to purchase them. See Dr. Lacey, 410 George street. Open Wednesday evening.

BICYCLES.

Ivanhoe, Hyslop and Crown Bicycles from $37.50 up. Saddles, Tires, Mudguards, and Coaster Brakes. Bicycles repaired. Millard's Bicycle Shop, Hunter St., near Aylmer. 'Phone 1256. dtf

CLEANING, PRESSING, AND REPAIRING.

'Phone 1416 for Cleaning, Pressing, and Repairng. Goods called for and delivered promptly. Mrs. Read, 159 Rubidge Street dtf-7

WE SELL AS WE BUY.

If you want to buy a Piano, Organ or Sewing Machine at first cost, plus a small margin of profit, come and see what J. W. Stuart, 372 Water Street, is offering during his spring sale. dtf

LONDON SHOE SHINE PARLOUR.

We specialize in Cleaning, Blocking, Dyeing, and Steaming Hats. All styles for ladies and gentlemen. Gloves cleaned. All work guaranteed. Apply 326 George St. 28d-55

NOTICE.

Ice for sale, also carting and express delivery and garden ploughing done. All orders promptly attended to by applying to, B. Doughty, 231 George street, or 'phone No. 1612. 6d-77

PROGRESSIVE EUCHRE.

An At Home and progressive euchre and refreshments will be held by the Triple Link Club in the Oddfellows' Hall, Thursday, evening, April 4th. Good music. You are invited. Tickets 25c. 2d-77

PRUNES AND APRICOTS

Just received, a new shipment of choice prunes and apricots. There is nothing better for your health. Sold in 25 lb. boxes or by the pound. Come early and get your supplies. At James R. Bell's, 197 Hunter street, Sanitary Grocer. 'Phone 455.

LAWN MOWERS SHARPENED.

Now is the time to get your Mower sharpened before the grass comes up and everybody speaks at once. Hand and Power Horse Clipper Blades Sharpened. Oxy-Acetylene Welding. Millard's Bicycle Shop, Hunter St., near Aylmer. 'Phone 1256. d-w-tf

NOT EXPENSIVE

But mighty good. While the prices are most reasonable, the portraits made by Photographer Haynes have that indefinable quality which people term "style" and which is usually so hard to obtain except at much expense. The new studio, 147 Hunter Street, over Bank of Toronto. dw tf

FIRE PREVENTION.

The absolute fire protection afforded by slate roofs is recognized by all Insurance Companies who make a lower rate on slate-covered buildings. The majority of buildings in Montreal and Toronto are covered with slate. Most cities now place slate roofs foremost from every standpoint. They last over a hundred years. Prices given on request, by Alex. McLeod, General Roofing Contractor. 'Phone 775. w.f.m.-55

FOR THE GIRLS' CONFERENCE.

Every girls' class and club in this city is invited to enter this competition, open to girls between the ages of 15 and 24.

The posters are to be used in advertising the Leadership and Girls' Work Conference to be held in St. Paul's Presbyterian Church, April 19th, 20th and 21st.

The posters are to be sent to the Y.W.C.A. not later than April 6th.

A handsome pennant will be presented at the conference to the class handing in the most attractive poster.

For fuller information phone Miss M. Hall, 1827.

The Birthstone for April is the DIAMOND

The Emblem of Purity and Innocence. What more Pleasing and Appropriate APRIL GIFT Than a piece of Warne's Bros. Diamond Jewelry.

Diamond Rings $10 to $500
Diamond Necklets $25 to $250
Diamond Earrings $15 to $200
Diamond Broochés $25 to $300

WARNE'S DIAMOND HALL NEXT TO WARNE DRUG CO.

TEMPLE SONGSTERS.

The Temple Songsters will practice this evening.

TRINITY CHURCH.

Special servise of prayer at Trinity Church to-night. All welcome.

GRASS FIRE.

The fire department was called out yesterday afternoon to 540 Water street, to extinguish a grass fire.

MARK ST. CHURCH.

Last evening a good congregation attended the service in Mark Street Church. Rev. J. P. Wilson, D.D., preached a very helpful sermon on "Christ Healing the Lepers.

To-night Rev. R. Pogue, of St. Paul's Presbyterian Church, will speak. Everybody welcome.

QUALITY SERVICE IN TYPEWRITERS—TYPEWRITERS—TYPEWRITERS

Bought & Sold — Pepaired & Rebuilt — Rented & Exchanged

Our Ribbons & Carbons are peerless. Good service at moderate prices by NELSON'S TYPEWRITER CO., over Lynch's Drug Store. 'Phone 229.

COAL WILL BE SCARCE.

Fuel Controller Recommends That Municipality Secure as Much Wood as Possible.

The committee appointed by the Canadian Manufacturers' Association to investigate the fuel situation has made its report. The committee had a conference with the Fuel Controller, C. A. Magrath, and the latter has recommended that the Provincial and the municipal authorities should take steps to secure supplies of wood wherever possible. If the war continues, the United States may be unable to supply Canada with even as much coal as this season. If, therefore, large supplies of wood are secured consumers would be materially protected against a possible scarcity next winter. The commitetee are of the opinion that Mr. Magrath has handled the situation ably and diplomatically, and has had the full confidence of the United States authorities.

COOLER ON PRAIRIES.

Land Drying Up, But Too Cold for Seeding.

WINNIPEG, April 2.—The weather remains cold on the prairie, but precipitation has almost ceased at all points. There has been a slight snowfall in the last twenty-four hours in several districts of Alberta and Saskatchewan. Prospects are for dry, cool weather for a few days, favourable for drying up the ground, but too cold in some places to permit of the resumption of seeding operations.

At all points on the prairies there have been from ten to twenty degrees of frost in the last twenty-four hours. In the Edmonton and Lethbridge districts the temperature dropped to within a few degrees of zero.

Sold in Peterboro

Peterborough Ladies will be delighted to learn that the famous JONTEEL line of Toilet Preparations can now be purchased at our Store.

JONTEEL Talcum ..... 35c.
JONTEEL Cold Cream ..... 75c.
JONTEEL Comb'tion Cream 75c.
JONTEEL Face Powder ..... 75c.

This new line is causing a sensation in all the large cities of both United States and Canada.

SOLD BY

E. L. PAYNE The Rexall Store Cor. George & Simcoe St. (Opp. Turnbull's.)

Social and Personal

Gunner Vincent McCabe was the guest of friends in Lindsay this week.

Mr. and Mrs. Walter Killingbeck, and Master Bernard, spent the week-end in Lindsay.

Miss Wright, Mrs. Black and Miss Black attended the dance in Lindsay on Monday night.

Mr. A. L King spent Tuesday with friends in Lindsay.

Mr. Frank L. Jenne was called home a few days ago to Sutton Que, owing to illness in his family.

Mr S. Cain of Peterboro was in Lindsay yesterday.

The many friends of Mrs. Geo. L. Armour will learn with regret that after two months' illness, it was found necessary to remove her to Nicholls Hospital, where she will undergo an operation.

Mrs. W. Henry Bone and baby, of Saskatchewan; Mrs. Alban Jones, Mrs. Henry Taylor, of Port Hope, and Mrs. Neil McKinnon and little son, have been spending their Easter holidays with Mrs. Edward Bone, Bethune street.

Mr. F. E. Walden, Professor of Music, Toronto, and formerly organist of George St. Methodist Church, was in the city to-day saying good-bye to friends before leaving for the West, where he is joining his brother in the operation of an 800-acre farm.

Mr. Harold Baptie, of Springville, is in Cobourg in connection with the Provincial audit for the county. He will be away for three days.

A very enjoyable evening was spent at the home of Miss Saunders, Brownton, Tuesday night, when Miss Saunders entertained a number of her friends. The evening was spent in games, dancing and music. Lunch was served by Mrs. Saunders, assisted by Miss Florence Saunders, Miss Aileen Murray and Mr. Andrews.

Rev. F. J. Sawers, Cobourg, is in the city.

Mr. A. H. Stratton is in Toronto to-day on business.

Miss Lila McIlroy is the guest of her sister in Cobalt for a few weeks. Miss McIlroy, lately recovered from a severe attack of grippe at Nicholls Hospital.

Miss Roberts, Toronto, is visiting her sister, Mrs. Stuart, Chemong Road.

Mr. Douglas Lockhart of Toronto is visiting Dr. and Mrs. Robertson, Simcoe street.

Mr. Charles Primeau has returned to Kingston after spending the holiday with his parents in East City. Mr. Alexander Primeau of Toronto was also a visitor to the home of his parents, over the holiday.

Mr. Richardson, of the sales staff of Barries' Limited, Furriers, who spent the winter in the Saskatoon branch store of this firm, returned to his home in the city last week. He is enjoying excellent health and reports a large season's business in furs.

Mr. R. A. Cunningham, formerly of Peterborough, has returned to his home in Hamilton, after spending the holiday with his mother and other near friends in this city.

Judge and Mrs. Huycke entertained at a charming little dance last night at their home, Engleburn Park.

Captain R. R. Layfield, formerly of the 80th Battalion, has been struck off the strength of the Canadian Expeditionary Force.

Mr. and Mrs. M. Clarke, of Gilmour street, are visiting in Toronto for a few days.

Mrs. W. J. Powers, of Toronto, is the guest of Mrs. H. H. Rewsley, George street.

Mrs. Might and family are moving to Toronto on Friday.

Miss Gertrude Winger of Toronto is the guest of Mr. and Mrs. Rupert Gliddon at the Conservatory.

Captain Hamilton with Mrs. Hamilton and children are registered at the Empress previous to leaving for the North West.

Mrs. Suckling, who returned yesterday from spending the winter in Boston and Florida, is visiting her sister, Mrs. Lech. Miss Davidson returns in a few weeks to her home.

GUELPH TAX RATE.

Patriotic Grant Will Total Nearly $38,000.

GUELPH, April 2.—At the meeting of the City Council to-night the report of the Finance Committee which recommended that the tax rate for the current year was fixed at 30 6-10 mills on the dollar was adopted. This rate is an increase of nearly a mill over that of last year, and is due entirely to the increased expenditure for school purposes. The estimates provide for a grant of $30,000 for the Red Cross and Patriotic Fund campaign, which will be held next week, which is the same grant as last year. The total grant for patriotic purposes will amount to nearly $38,000, and exactly four mills on the dollar. The financial statement for the year ending December 31, 1917, shows that there is a surplus of almost $18,000. The sum of $21,000 is set apart for repairs to the permanent pavements, which are in a deplorable condition. A special rate of a little over one mill is being levied to cover the collection of garbage from the present garbage area. The Council appointed a special committee to arrange for a suitable reception to the returned soldiers and their families.

THE CALL OF SPRING

There is no pessimism at the seedsman's. Fragrant harbingers of Spring are pulling forth their gorgeous foliage and blossom-bearing beauty. Fill the home with flowers and the garden with vegetable productiveness.

Peterboro Floral Co. 534-536 Water St
TELEPHONES—Greenhouse 1394 Residence 1647

MARTIN REMAINS MONTREAL'S MAYOR

Majority of 7,270 Votes Over Jos. Ainey Yesterday

MONTREAL, April 2.—Mayor Mederic Martin was re-elected to-day in the municipal elections for Montreal over Joseph Ainey, member of the now defunct Board of Control, by a majority of 7,270. The total vote was: Martin, 42,857; Ainey, 35,537.

Commission Government the Issue.

Martin in this election made his fight against Sir Lomer Gouin on the issue of a commission form of government for the city. In doing this Martin broke with the Provincial wing of the Liberal party, and was elected because the French-speaking electors got it in their heads that the commission form of government was inspired by the English. This, together with the fact that the English vote was almost solid for Ainey, worked to Martin's advantage.

Since the retirement of the late L. Israel Tarte, Martin represented St. Mary's, Montreal division, in the House of Commons, until the recent dissolution.

In to-day's contest the English vote was somewhat apathetic, it being noticeable that in wards where there were English-speaking aldermanic candidates, many voters refrained from casting a ballot for either Mayoralty aspirant.

This will be Mayor Martin's third term as Chief Magistrate of Montreal. His opponent, Mr. Ainey, like himself, is a French-Canadian, and has been a Controller eight years, having been regarded as the representative of Labour on the Board of Control.

With the incoming City Council will be a Commission, named by Sir Lomer Gouin's Government, instead of the Board of Control.

Among the new Aldermen is Hon. Charles Marcil, ex-Speaker of the House of Commons, who was elected to-day as representative of Notre Dame de Grace Ward.

WEDDING BELLS

KINNEAR—FLETT.

In Fenelon Falls to-day the wedding was soleminized of Margaret, daughter of Mrs. James Flett, and John Philip Kinnear, staff sergt., No. 2, C.A.F.C.

KING—SINGLETON.

Quietly last night at 7.30 o'clock at the George Street Methodist Parsonage the wedding was solemnized of John King and Mrs. Sarah Ann Singleton. Rev. Mr. Thomas performed the ceremony. Mr. and Mrs. King will reside for the present at 180½ Stewart street.

OBITUARY

JOHN BRADEN.

After a lengthy illness which culminated in a paralytic stroke last Tuesday, Mr. John Braden died last night in the home of his son-in-law, Mr. J. F. Turnbull, 115 Rainsford Road. For many years prior to his coming to Toronto he was a teacher in Peterborough and finally Principal of one of the Public Schools. He also was connected with the Toronto Savings & Loan Company, and afterwards went into business in the city. Since moving to Toronto he has been connected with the Manufacturers Life Insurance Co., in which line of business he has been very successful.

He has resided in Toronto for the past 27 years, with the exception of short residence in Guelph and Woodstock. He was in his 76th year, and is survived by the widow, one daughter, Mrs. J. F. Turnbull, and two sons, Fred C. of Detroit, and W. W. of Toronto. He was a member of the C.O.O.F. and a Methodist.

In addition to relatives in Toronto he leaves a brother in Peterborough, Mr. William Braden, Maitland Ave., and a sister, Mrs. Carter, who resides with him; also another brother, Mr. Edward Braden of Keene.

The funeral will take place on Friday from Comstock's undertaking rooms.

New York Stock Market

"Quotations by Erickson, Perkins & Co., Brokers, 14 King St. W., Toronto.)

New York Stock Market.

NEW YORK, April 3.—B. & O. 52. 52; C.P.R. 136 5-8, 135 7-8; New York Central 89 1-2; Penna. 44 1-8; 44; Reading 80 3-4, 81 1-8; St. Paul 41; Marine 24 7-8, 25 1-8; Marine pfd. 90 1-4; 91 1-2; Rep. Steel 78 3-8, 58 5-8. U.S. Steel 90 1-8, 80 7-8.

Chicago Grain Market.

CHICAGO, April 3.—Corn — May 125 5-8, 126 1-4b. Oats—April 88 3-4, 89 3-8, May 84 3-4, 85 3-4.

Toronto Stock, April 3.— Steel of an., 58 1-4, 58 1-2; Maple Leaf Pfd., 2 1-4; Steamships, 39 1-2; War Loan 97, 91 5-8; Dom. Steel, 59 3-4 bid; U. S. Steel, 65 asked; Can. Gen. Elec., 1 1-2 bid; Can. Loco. Pfd., 82 3-4 bid.

WINDSOR WILL BUY A BIG STOCK OF COAL

WINDSOR, April 2 — Citizens of Windsor will not suffer from coal shortage next winter if the aldermen can avoid it. To-night the City Council by a resolution authorized the expenditure of $50,000 to stock up a municipal coal and wood yard. Hard coal will be bought by the boat load and brought here at a cost of $8 per ton and sold to consumers at an advance of perhaps 25 cents a ton. The present retail price is $10 and very little to be had at that price.

FOWLER'S PEBLO GLASSES

Keep the Wicks Burning Brightly

There are three wicks to the lamp of a man's life—brain, blood and breath. The proper glasses greatly help to keep these wicks burning brightly. Dr. Fowler settles the question as to proper glasses. He first finds the exact correction you need, by his scientific eye-tests, and then fits your eyes with his "Peblo" lenses, the highest grade of eyeglass lens made. Satisfaction guaranteed.

CONSULTATION FREE

A. A. FOWLER DOCTOR OF OPTICS Pharm. D. Toronto University EYESIGHT SPECIALIST with NUGENT DRUG COMPANY

RESTORE THE NATURAL SIGHT

The DICTIONARIES ARE HERE

Those who leave orders in for the Dictionaries at the Examiner Office can get them tomorrow.

Coupons will appear again for those who are still anxious to have a copy of this valuable work.

The Peterboro Examiner

Farmers Hardware

Stewart Clipping Machine

Clipping in the early spring is recommended by leading Veterinarians. Clipping improves the health of a horse, makes him feel better, work better, and increases his value.

We have a special price on this machine.

Hand Clippers—Priced from ..... $1.25 to $2.50

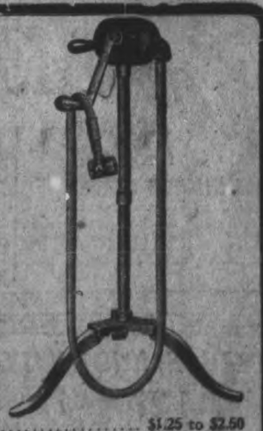

Horse Brushes

Well assorted in Bass, Corn, Fibre, Wire or Hair. Priced from ..... 25c up

DAIRY PAILS

Made of best quality of tin, in both straight and flaring. See our Anti-Rust Pail. You will be surprised at the low prices on our Dairy Supplies.

SEE US FOR YOUR FENCE AND FENCE WIRE.

Peterboro Hardware Co., Ltd.

10 PAGES
PAGES 1-4

The Evening Examiner

Copies P... during Ma... 143,070
A Daily Av... 5,722

VOL. LX. No. 79 PETERBOROUGH, THURSDAY, APRIL 4, 1918 PRICE TWO CENTS

See The Special Easter Exhibit Now on View In Street Show Cases

Roy STUDIO
140½ Hunter Street

When You Eat Down Town
Dine at the Fashionable New
Paris Cafe
415 George street
Open from 7 a.m. to 1 a.m.
"Specials" every day and a varied selection of New Dishes on our attractive Menu Booklets
Order what you like of the good things to eat
Bring your wife, sister, or sweetheart
Telephone Service.
HUM W. HOY, Mgr.

BROCKSTREET RINK
NOTICE TO PATRONS

The Brock Street Rink will be open on THURSDAY EVENING, April 4th, from 8 to 9 o'clock, for the purpose of handing out to parties having skates or boots or other equipment that is their property.

This is the only time that the Rink will be open for this purpose. 3d

"It's Confidence That Does It"
JAMS
We have a nice stock of appetizing Jams, Jellies and Marmalades for the Spring Season, including:
JAMS—Pure Black Currant, Raspberry, Strawberry and Crab-Apple Jams in Glass Jars.
MARMALADE—Oranges and Grape Fruit Marmalade in Glass Jars.
JELLIES — Grape, Apples, Strawberry, Raspberry and Black Currant Jellies.
Porter S. White Co.
334 George St. 'Phone 268

"ON THE JOB"
GILLESPIE'S GARAGE
378 Aylmer Street Between Hunter and Simcoe Streets
DISTRIBUTORS OF
Studebaker
AND
Maxwell
Motor Cars
Built Not for Price, but for Quality.
EFFICIENCY, STRENGTH AND LIGHTNESS Are Built Into These Twin Cars
Dealers in Motor Car Supplies and Accessories—GASOLINE, OILS, TIRES, ETC.
REPAIRS Made Practically and Satisfactorily
PHONE 950 PERCY P. HAWN SALES MANAGER

Cannot Blot Out German Says Prof. MacGillivray

Must Retain Knowledge of Foe Language in Order to Compete in Art, Literature, and Other Fields of World-wide Effort—O. E. A. Discuss Big Education Problems

TORONTO, April 4.—Discussing the question of the abolition of the teaching of the German language in Ontario schools before the Ontario Educational Association yesterday, Prof. MacGillivray declared that a knowledge of the German tongue was necessary in order to allow Anglo-Saxons to compete successfully in the field of art, literature and other branches of learning.

Speaking to the Household Science section, Inspector J. B. Dandeno touched on the connection of agriculture and household science.

"A knowledge of both agriculture and household science should be required in a teacher of either subject. At present the time requirements for the regular book subjects make such a great demand upon both teachers' and pupils' time that it appears, but only appears, to be impossible to introduce these two practical subjects. A readjustment of time, both in High schools and Public schools, would make an improvement."

WOMEN TEACHERS ORGANIZE

To promote the professional and financial status of women teachers, the conference of organized women teachers' associations formed a confederation of Organized Teachers' Associations of Ontario.

Miss Johnson of London, was unanimously appointed president, and Miss Atkins of St. Thomas as secretary-treasurer.

"The question of why are women with the same training and qualifications relegated to the less remunerative positions,' is one which touches not only our own profession," said Miss Atkins, "but one which deals with woman's whole economic life. Woman has passed through various stages in the world of industry, beginning with when she was first granted the right to enter in the field with men, until now we have reached the stage when we can claim equal pay for equal work. We have yet to educate opponents to this view."

TEACH TO SPEAK AS WELL AS READ

Pupils at schools where the teaching of foreign languages is concerned chiefly at conversation are not able to keep up with the study of grammar, and this lack of grammar handicaps the students at examinations, said W. C. Ferguson in the modern language section, speaking on "New Methods of Modern Language Teaching." Mr. Ferguson believed that the need of speaking French and other foreign languages would be greater in future than in the past.

CANADA CAN'T BAR GERMAN

"If the war could be won, or in any way the conclusion hastened, by the abolition of the German language, no one would hesitate to immediately abolish it," said Prof. J. MacGillivray, in addressing the modern language section.

"But how could this act assist us? Our knowledge of the German tongue is limited, further curtailment would be detrimental. Much of the German efficiency is due to their linguistic achievements. if we abolished the language of our rivals it would be similar to the ostrich action of sticking our heads in the sand."

"No matter how decisive the blow that we expect" continued Prof. MacGillivray, "we can not blot out the language of the eighty million German speaking peoples of Germany, German Austria and Switzerland, nor their characteristics in art, literature and science. We must still compete in those, and a knowledge of their language is essential. The German literature is a world literature of inexhaustible thought, which no translation can ever reprpduce. If the blow be not decisive, then we must set our house in order to suit the circumstances, and a further knowledge of the language will be necessary. Prof. MacGillivray further gave a brief and interesting account of the history of the literature of Switzerland, stressing Keller and Meyer as the two most outstanding figures."

MR. F. J. MOORE ELECTED REEVE OF LAKEFIELD

At the municipal elections held in Lakefield yesterday Mr. F. J. Moore was elected reeve by a majority of ninety-one. The defeated candidate is Mr. T. Braden. This completes the personnel for the 1918 municipal council.

OPERATION FOR APPENDICITIS.

Mrs. J. A. Ballantyne, Sturgeon Falls, Ont., writes: "My husband was treated for appendicitis and the doctors ordered an operation. But he would not consent to an operation and began the use of Dr. Chase's Kidney-Liver Pills. Since doing so he has had no need of an operation or even of a doctor as the trouble has completely left him. I cannot find words to speak our gratitude for his cure."

Wheat Price Fixed By The Grain Board

Board Declines to Fix the Price of Flour

WINNIPEG, April 14.— A guaranteed minimum price of $2 a bushel for the 1918 wheat crop, recommended by George Fisher, representing the Winnipeg Grain Exchange, was approved by the Board of Canada Grain Supervisors. Considerable discussion arose over the recommendation of private elevator companies that grain supervisors ask for power to control flour prices. Dr. Robt. Magill, chairman, opposed it as being too drastic a move. Country elevator owners, however, insisted it should be done, as the Board that fixes the price of wheat should fix the prices of flour. The idea was not adopted.

If You're Fond Tea or Coffee but know it harms you, as it does many others, you will find
INSTANT POSTUM
a delightful & economical beverage.
Made instantly in the cup, no boiling. Delicious flavor.
A cheering hot drink for people of every age.

CURRIE WILL FORCE DEBATE ON QUEBEC

Will Move Adjournment To-day Contrary to Borden's Wishes

OTTAWA, Ont., April 4. —Despite efforts made in the Government caucus yesterday to obviate a discussion of the Quebec situation, Col. John Currie will move the adjournment of the House for that purpose this afternoon.

Having made his statement, and having declared his intention regarding the enforcement of the Act, Sir Robert Borden, it is stated, did not desire that there shall be any lengthy debate in the House on the Quebec incidents, especially as the situation now appears to be pretty well in hand. It is believed that in caucus yesterday he impressed upon his followers the desirability of preventing, so far as possible any controversial discussion.

That the discussion will not only hinge round the Quebec situation, but will deal with the entire enforcement and results of the Act since its inception, it is undoubted. Many men on the Government side are not satisfied, in view of Premier Lloyd George's recent appeal for men, with the number so far netted under the Canadian Military Service Act. The Ottawa Journal, which is the Government's chief newspaper supporter at the capital, has been voicing that discontent for some time past, and declares that thirty thousand men are not sufficient results. The calling out of Category B will not satisfy, because Category B are not trench men, and the Act was designed and approved of by the people for the sole and only purpose of securing fighters.

It may be said with safety that the consensus of opinion at the caucus today was in favour of strict and impartial enforcement of the Act.

On the Marriage Day.

Romance ceases and history begins —and corns begin to go too when "Putnam's" is applied—it takes out roots, branch and stem. Nothing so sure and painless as Putnam's Corn and Wart Extractor; try "Putnam's," 25c. at all dealers.

CATTLE MARKET

Union Stock Yards —Receipts 89 cars, with 1,232 cattle, 480 calves, 1,998 hogs, and 41 sheep and lambs.

Trade was good for heavy steers and choice butcher cattle. Prices in these classes were good and firm at the top for this week. For medium light butcher there was a decided falling off in the demand, and a number of loads in this class were extremely difficult to cash. Cows and bulls firm. Calves firm and strong.

Sheep and lambs steady.

Hogs were easier, packers quoting 50 cents lower at $20.50 fed and watered. Some were sold at that price and a few at $21.

Latest quotations:

Heavy steers	$12.00 to	$13.00
Choice butcher	11.25	11.75
do medium	10.75	11.25
do common	9.25	9.50
Heifers, good to choice	10.50	11.25
Butcher cows, choice	9.25	10.50
do medium	7.00	7.50
Bulls, choice heavy	10.00	11.00
do good	9.25	9.75
do light	7.00	8.00
Canners and cutters	5.50	6.50
Feeders, 900 to 1,000 lbs.	9.50	10.00
Stockers, 900 to 1,000 lbs.	9.00	9.50
do med., 600 to 700 lbs.	8.00	8.50
do light, 600 to 650 lbs.	7.00	7.25
Milch cows	35.00	110.00
Calves	6.50	17.00
Lambs	18.50	20.50
Sheep, light	10.00	14.50
Hogs, fed and watered	21.50	21.00
do off cars	20.75	21.25
do f.o.b	19.50	

FAVOUR HUNS, PAY THE PIPE...

WASHINGTON, April 3.— Twenty years in prison and $10,000 fine is the penalty proposed for anyone who "by word or act shall support or favour the cause of the German Empire or its allies" in a bill favorably reported by the Senate judiciary committee.

GERMANS CLAIM HALT IS DUE TO WEATHER CONDITIONS AND DRIVE WILL BE RESUMED

General Foch is Now Laying Plans For a Big Drive—Expected Austrian Offensive Postponed—Shipping Losses For the Week—All Quiet in Quebec

OVER-NIGHT BULLETINS

Canadian Press Despatch.

LONDON, April 4.—Six ships over sixteen hundred tons, and seven under, were sunk last week.

A BERLIN REPORT.

Canadian Press Despatch:

AMSTERDAM, April 4.—Berlin reports say the halt is only due to the weather conditions, and operations will be resumed as soon as conditions permit.

AERIAL ACTIVITY.

LONDON, April 4.— Thirteen aeroplanes destroyed and eight damaged yesterday. Seven allied machines are missing.

A BIG DRIVE.

WASHINGTON, April 4.— General Foch is now laying down plans for a big drive.

QUIET IN QUEBEC.

Canadian Press Despatch:

QUEBEC, April 4.—All is quiet in Quebec, with the military in full control.

OFFENSIVE POSTPONED.

Canadian Press Despatch.

ROME, April 4.—It is expected the Austrian offensive has been postponed on account of the failure of the German offensive in France.

STEAMERS LOST.

LONDON, April 4. — The British steamer Conargo, forty-three hundred tons, was torpedoed in the Irish Sea on Monday morning, according to the Evening News. About the same time the Greek steamer Salaminia, thirty-one hundred tons, was sunk by gunfire. About f... men are missing from the two vessels.

GRAIN MARKET

A strong cash demand and active buying for export sent the oats markets up with a swing yesterday. Premiums for cash oats are again firm. Both the Winnipeg and Chicago markets were active in oats, the options advancing 2c for the May option. Cash oats at Fort William are quoted 2½c higher. The local corn situation is a little easier. No. 4 kiln dried offering at $1.80 to $1.85, track, Toronto. The car situation has improved considerably, the railway companies now making an effort to meet local requirements, giving preference to foodstuffs.

Manitoba wheat—No. 1 Northern, $2.23½; No. 2, $2.20½; No. 3, $2.17½; No. 4, $2.10¼, including 2½-cent tax, in store, Fort William.

Manitoba oats—No. 2 C.W. 94 3-4c; No. 3, 90½c; extra No. 1 feed 89¼c; No. 1 feed 87¼c, in store, Fort William.

American corn—No. 3 kiln dried, U.S.A. War Board prohibits importation.

Ontario oats—No. 2 white, 92c to 93c, nominal; No. 3 white, 91c to 92c.

Barley—Malting, $1.72 to $1.74.

Ontario wheat—No. 2 winter, $2.22, basis in store Montreal.

Peas—No. 2, $3.50 to $3.70, according to freights outside.

Buckwheat—$1.83 to $1.85.

Rye—No. 2, $2.60.

Manitoba flour—War quality $11.10, Toronto, new bags.

Ontario flour—War quality, $10.70, Toronto-Montreal, new bags.

Millfeed—Car lots, delivered, Montreal: shorts $40.40; bran, $35.40; feed flour, not quoted; middlings, not quoted.

Hay—Baled, track, Toronto, car lots, No. 1, $17 to $18; No. 2, $14 to $16; mixed, $13 to $16; straw, car lots, $8.50 to $9.

FRENCH STEAMSHIP ESCAPED SUBMARINES

Eight Fishing Vessels Were Sunk by the Enemy

Canadian Press:

PARIS, April 4.— German submarines did not sink any French steamships last week, nor were any attacked unsuccessfully. Eight fishing vessels, however, were sunk by the enemy.

BEAUTY SPECIALIST TELLS SECRET

A Beauty Specialist Gives Simple Home Made Recipe to Darken Gray Hair.

Mrs. M. D. Gillespie, a well known beauty specialist of Kansas City, recently gave out the following statement regarding gray hair:

"Anyone can prepare a simple mixture at home, at very little cost, that will darken gray hair, and make it soft and glossy. To a half pint of water add 1 ounce of bay rum, a small box of Orlex Compound and 1-4 ounce of glycerine. These ingredients can be bought at any drug store at very little cost, or the druggist will put it up for you. Apply to the hair twice a week until the desired shade is obtained. This will make a gray haired person look twenty years younger. It does not colour the scalp, is not sticky or greasy and does not rub off."

It's a Breath from a Flower Garden

Talcum Face Powder Combinat'n Cream Cold Cream JONTEEL

JONTEEL is the name given the costly new odour of twenty-six flowers.

The most wonderful part of the Jonteel Story is, that this distinctive new odour can be bought in toilet requisites at the popular prices given below:

Jonteel Talc ..... .35c
Jonteel Cold Cream ..... .75c
Jonteel Combination Cream 75c
Jonteel Face Powder ..... .75c

AT

McDERMID & JURY'S
The Safe, Satisfactory Druggists
The Rexall Store
COR. GEORGE & CHARLOTTE

Braid-trimmed dresses are quite spacious.

Black oilcloth hats are worn between seasons.

Wide collars have ends extended to form sashes.

PLANT
STEELE BRIGGS SEEDS
FOR INCREASED PRODUCTION

Packets listed are contained in our boxes supplied Merchants throughout Canada.

Variety		Pkt.	Oz.	¼ lb.	lb.
Beans	Black Seeded Wax	$0.10	....	$0.20	$0.65
Beet	Early Blood Turnip	.05	.25	.85	....
Cabbage	Early Jersey Wakefield	.05	.60	1.75	....
Carrot	Scarlet Nantes	.05	.40	1.20	....
Corn	Extra Early Cory	.10	....	.20	.55
Cucumber	Improved Long Green	.05	.20	.60	....
Lettuce	Toronto Gem	.05	.30	.90	....
Onion	Yellow Globe Danvers	.10	.45	1.45	....
Parsley	Fine Triple Curled	.05	.25	.75	....
Peas	Premium Gem	....	....	.15	.40
Radish	Scarlet Turnip White Tipped	.05	.20	.60	....
Squash	Hubbard	.05	.20	.60	....
Tomato	S. B.'s Earliest of All	.05	.50	1.50	....
Turnip	S. B.'s Selected Swede	.05	....	.40	....
Sweet Peas	S. B.'s Best Mixture	.10	.20	.50	....
Nasturtium	Tall Mixed	.05	.20	.60	....

Above prices all include postage.
Order now, either direct or through your local merchant.

Write for Catalog
STEELE BRIGGS SEED Co LIMITED
"CANADA'S GREATEST SEED HOUSE"
HAMILTON TORONTO WINNIPEG

The DICTIONARIES ARE HERE

Those who left orders in for the Dictionaries at the Examiner Office can get them tomorrow.

Coupons will appear again for those who are still anxious to have a copy of this valuable work.

The Peterboro Examiner

ADAMS BLACK JACK

If you haven't tried it you have missed the gum flavor they are discussing in England, in France, in the United States and everywhere in Canada—Adams Black Jack. A stick a day keeps a grouch away.

ADAMS

Pure Chewing Gum

Omemee News Of Interest

OMEMEE, April 3.—Mr. George McKim, of Peterborough, was in town on business during the past week.

Miss Blanche Elliott, of Toronto, spent the week-end with her parents, Mr. and Mrs. William Elliot.

Mr. Fred Boker, of Peterborough, is spending the holidays with Mr. and Mrs. Samuel Wilson.

Mrs. B. Rehill, of Lindsay, spent Good Friday at the home of Mr. and Mrs. Ira Rehill.

Mrs. J. J. MacInnes was in Toronto last week for a few days.

Mr. William Graham and son, of Lindsay, were the guests of the former's sister, Mrs. Richard Grandy, on Good Friday.

Miss Bertha Nichols, of Burnt River, is spending the holidays with her parents, Mr. and Mrs. J. J. Nichols.

Miss Violet Mitchell, of Peterborough, was a visitor in town on Friday.

Mr. and Mrs. Thos. McConnell were in Peterborough on business Saturday.

Miss Olga Fee of Toronto, was the guest of her cousins, Misses Della and Gladys Fee, over the holiday.

Miss Melissa Sanderson of Lindsay was the guest of her brother, Mr. F. G. Sandy, over Sunday.

Mr. J. G. Shepard of Peterboro was in town on business last week.

Miss Millard, assistant High School teacher, is spending the holidays at her home in Tilsonburg.

Mr. Thomas Ingram was in Lindsay on business on Saturday.

Miss Maye Sandy of Peterboro, is the guest of her parents, Mr. and Mrs. John Sandy.

Miss Lillian Binmede of Gravenhurst, is spending the vacation at the home of Mrs. and Mrs. A. Scott.

Mrs Germain has returned to town after visiting Peterboro friends.

Miss M. McLean of Lindsay, spent Good Friday in town, the guest of Miss B. Switzer.

Miss Nora Nicholls of Brown's Corners, is spending the vacation with her parents, Mr. and Mrs. J. J. Nicholls.

Dr. Cameron of Peterboro, made a professional visit to town last week

Miss Mamie Bennett of Lindsay, was the guest of her aunt, Mrs. Wm. Bowman, on Good Friday.

Mr. D. Ewart of Cobourg, spent the week end at his home.

Mrs. J. W. Thompson and daughter, Miss Marjorie, were visitors to Toronto last week.

Mr. and Mrs. J. Watson of Peterboro, were the guests of their niece, Mrs. Stanley Sluggett, over Friday.

Mrs. J. Day and son have returned home after visiting Toronto friends.

Mr. and Mrs. Alex. Lang were visitors to Peterboro on Saturday.

Mr. Hillier Williamson, teacher in Haliburton, is spending the vacation with his parents, Mr. and Mrs. O. G. Williamson.

Mrs. Robert Boyd was in Peterboro on business on Saturday.

Miss Irene Faulkner of Toronto, is the guest of her parents, Mr. and Mrs. S. Faulkner.

Mr. Fred Cunningham of Lindsay, spent Sunday under the parental roof.

The stork arrived at the home of Mr. and Mrs. John Weir on Monday and left a fine baby boy.

Miss Jennie Smyth of Dunsford, a teacher at the Evansville school, is spending her vacation with Mr. and Mrs. A. Scott.

Miss B. Switzer was a visitor to Lindsay last week.

Mr. Victor Davidson of Toronto is spending the vacation at the home of Mr. and Mrs. James Moore of Mount Horeb.

Mrs. L. Laidley was the guest of her daughter, Mrs. W. Montgomery, of Uxbridge, over the week end.

Miss Eva Fee of Uxbridge, is spending the vacation with her parents, Mr. and Mrs. Francis Fee.

Mrs. White of Buffalo, is the guest of her parents, Mr. and Mrs. Isaac Glenny.

Miss Mary Faulkner is spending the holidays with friends down east.

Miss Lazelle Brown of Hampton, is the guest of her friend, Mrs. J. J. H. Fee.

Miss Olive McQuade of Toronto is spending the vacation with her sister, Miss Ella McQuade.

Miss Edna Moore of Peterboro was in town last week on her way to spend her vacation with her parents, Mr. and Mrs. J. Moore of Mount Horeb.

Mr. Fred Clarke is the guest of his parents, Mr. and Mrs. N. P. Clarke.

Mr. Kennedy of Dunsford, was the guest of his brother, Mr. W. H. Kennedy on Tuesday.

Mrs. H. R. Murray is the guest of her mother, Mrs. Lamb of Peterboro.

Miss Myrtle Shannon has gone to Peterboro to visit friends.

KEENE NEWS

Keene, April 3.—Mr. and Mrs. T. B. Sharpe of Ottawa, and children, spent the Easter holidays with Mrs. Sharpe's parents, Dr. and Mrs. Harriam.

Miss Jean Armstrong, who is attending faculty at Kingston, is spending the holidays with her parents, Mr. and Mrs. David Armstrong.

Mr. Wm. Fletcher has purchased a new Ford runabout.

Mr. J. W. Morris of Toronto spent the week-end at the Victoria House.

Mr. Michael Kenneally was in Peterboro on business on Tuesday.

Mr. Robert Brown has purchased the property belonging to Mr. Leonard Brown, and moved on Tuesday.

Mr. Alfred Fletcher spent the week end at Toronto.

Mrs. John Plunkett and son, Elmer, of Peterboro, were the guests on Saturday at the home of Mrs. Plunkett's mother, Mrs. Wm. Nelson.

Mrs. W. J. Wood of Toronto, is visiting Keene friends.

Miss Mary Armstrong returned last week from Norwood where she has been visiting friends.

Mrs. Fred Mahood, of Peterboro, spent Thursday last at the home of Mr and Mrs. Archibald Kempt.

Miss Lilian Moore, who is attending the High School at Norwood, is home for the holidays.

The Indians are camping at Sandy's Landing, and are busy trapping. Some very good catches are reported as having been made.

Mrs. M. Kingsley of Peterboro, was visiting Keene friends on Good Friday.

Pte. R. H. Campbell, of the overseas construction company, Brockville, spent a few days last week with his family

Mr. and Mrs. C. H. Byers were in Peterboro last Wednesday.

Mrs. James McCann and little niece, Katherine McCarthy, spent a few days last week with Peterboro friends.

Master Alex. Wedlock is visiting his grandparents at Peterboro.

Mr. James Morrow of Una Park, was renewing old acquaintances in Keene on Wednesday of last week.

Mrs. Northey and little son Cecil, and sister, Mrs. Harrison, of Lakefield, are guests at the home of Mrs. William Nelson.

Mr. Richard Dorris has purchased a new five passenger car.

Mr. Edward Braden, who was operated on at the Nicholls Hospital during the past week, we are pleased to report, is doing nicely.

Mrs. McEachern and son, Ronald, are visiting friends at Woodville this week.

Mr. Thomas Wallis and little daughter were guests over the week-end at the home of Mr. David Wallis.

Misses Pearl McCann, Josephine Kenneally, Helen Wedlock, and Mr. Morris, spent Easter Monday with Hastings friends.

Mrs. Thomas Mollison has moved into the property belonging to Mrs. Peter Robertson, on Main street.

Miss Helen Wedlock of Peterboro, was the guest of Miss McCann over the week end.

Mr. Stanley Braden has returned from Toronto, where he spent the winter.

Mr. and Mrs. James O'Reilly, of Norwood, were guests over Easter of Mrs. O'Reilly's aunt, Mrs. Martin Kenneally.

Mr. and Mrs. Wm. Bell and Rev. Mr. Wright, motored to Peterboro on Saturday

Pte. Albert Bishop of Whitby, is spending the week end with Keene friends.

Mr. Wesley Montgomery of Hastings, is visiting at the home of Mr. James Ashburn.

Miss Maggie Bolin of Toronto University, is spending the holidays at her home.

Mrs. Alex. Campbell, daughter of Mrs. Means, and son, Gordon, of Peterboro, spent a few days last week at the home of Mrs. R. H. Campbell.

Mrs. Joseph Taylor, who has been quite ill during the past week, is improving nicely

Mr. G. S. Clarke spent the week-end with his parents at Cobourg.

Mrs. Walter Bryce and little daughter Lettie, of Toronto, Mrs. James Bryce and daughter Jean, of Peterboro, spent a few days this week at the home of Mr. Archibald Bryce.

Rev. Mr. Ross of Peterboro spent a few days the past week at the home of his son, Dr. C. L. Ross.

Miss Isabel McCarthy is spending the week at home.

Mrs. Wm Campbell and daughter, Mrs Arthur Cameron, returned on Tuesday from Toronto where they spent the week end with friends.

The Woman Who Changed

By JANE PHELPS

Final Preparations For The Dinner

CHAPTER XXXII.

"We'll dispense with any suggestions, Helen," George said as he, Mrs. Sexton and myself were seated in the breakfast room discussing the final arrangements for the dinner.

I felt so small ,so squelched. Why had he told me to remain with them, if I was to be so embarrassed because of his treatment of me? My cheeks flushed, I half rose from my chair, but a look from him made me sink quietly back. I knew that Mrs. Sexton had seen and understood, and I clenched my hands in my lap, until the nails fairly dug into my flesh; to keep back the tears of anger and mortification.

With brooding envy of Mrs. Sexton's calm unruffled manner, and a growing feeling of being "out of it," out of everything that usually devolves upon the mistress of a home, I sat through that discussion.

When at last George rose to indicate it was over, they—George and Mrs. Sexton—had decided everything connected with the coming dinner, even to the smallest detail.

"You are very fortunate to have such a husband, Mrs. Howard. Not many men would so interest themselves to have your first dinner party a success."

A RUDE SPEECH.

"You mean his and your dinner party!" I returned angrily.

"It is supposedly yours," she answered calmly, "you will get the credit for it, and you should be very grateful, instead of acting like a silly child."

"I am not a child! and I won't be called one!" I snapped, and rushed from the room.

I was immediately frightened and sorry that I had lost my temper. She would be sure to tell George, and I should be made to suffer. I ran quickly to the window as I heard the honk-honk of the car. I hoped George had gone. Yes, he was getting into the car, and I turned from the window with a sigh of relief. At least she couldn't tell him right away.

I brushed my hair where I had rumpled it, leaning against the curtain to watch George, then slowly went back into the breakfast-room, where Mrs. Sexton and Bridget were holding a sort of conference. James, the butler, also joined them after a moment.

Mary looked her sympathy, and several times, as Mrs. Sexton gave her orders (absolutely ignoring me), I thought Mary would surely break out into open rebellion. Once I caught her eyes and signalled her to be good. After that she set her lips in a straight line, and I knew that she would keep still for my sake.

James seemed a little puzzled, and frequently when Mrs. Sexton said something to him about the serving, he would look at me as though waiting for me to speak. Finally she noticed it and said sharply:

"You are to take your orders from me, James; Mrs. Howard will tell you so." She looked at me sternly.

"Yes, James, you are to take your orders from Mrs. Sexton. She is to all intents and purposes the mistress of this house. I am mistress only in name." Then before she could voice her anger at my speech, I burst into a very spasm of tears and rushed from the room.

What did I care that the servants saw that I resented that woman's authority? It was better than to let them think I had calmly consented to be so put upon. I threw myself across the bed and hushed my sobs by lying upon my face. I had not thought to lock the door, and in a moment I heard Mrs. Sexton's cold cutting voice.

"I knocked but evidently you did not hear. I want you to come downstairs and apologize to me before your servants." As I made no move to rise, she went on, "Unless you do, I shall leave this house at once and go to Mr. Howard. And I never shall come into it again while you are here," then she left the room.

What should I do? Although I now know it was foolish, I was at that time more than a little afraid of George. If only the old dinner were over. I felt that I would rather die than go downstairs and apologize to that woman; but I had heard George request her to do several things that morning, to see the florist, to attend to the place cards, and the table decorations. He would be furious if I made it so that she would not do what he wanted.

I felt that almost anything was preferable to facing his anger; so I wiped my eyes and crawled slowly back to the breakfast-room. Mary looked as if she, too, wanted to cry, and even on James' immobile face I detected a glint of sympathy. It made it easier for me to say:

"I am sorry I spoke so hastily, Mrs. Sexton. James and Bridget please both of you do as Mrs. Sexton asks for this dinner." I purposely accented the 'this' to convey the idea that it would be the only time. I had determined that it should—that, rather than submit to her taking my place again, I would go home.

To-morrow—At Last the Dinner.

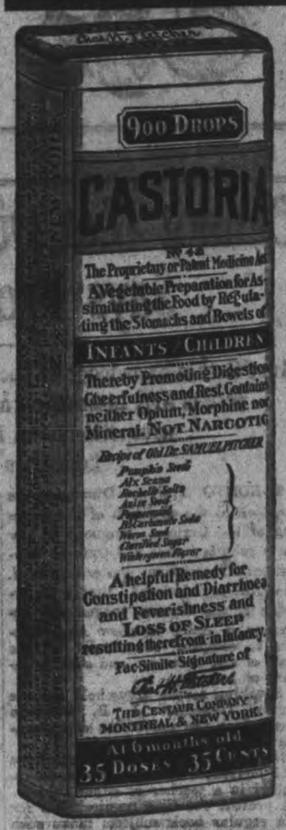

Exact Copy of Wrapper.

CASTORIA

For Infants and Children.

Mothers Know That Genuine Castoria Always Bears the Signature of Chas. H. Fletcher. In Use For Over Thirty Years

CASTORIA

THE CENTAUR COMPANY, NEW YORK CITY.

HEARD'S AGRICULTURAL DEPOT

Farm Tractors And Other Farm Machinery and Implements

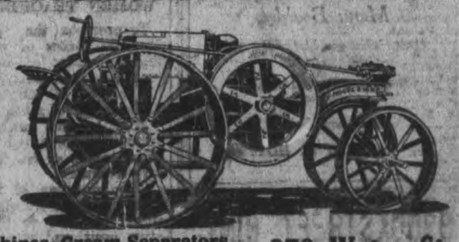

Milking Machines, Cream Separators, Stable Fixtures, Engines, etc.—Warehouse—379 Water St.

IF KIDNEYS AND BLADDER BOTHER

Take Salts to Flush Kidneys and Neutralize Irritating Acids

Kidney and Bladder weakness result from uric acid, says a noted authority. The kidneys filter this acid from the blood and pass it on to the bladder, where it often remains to irritate and inflame, causing a burning, scalding sensation, or setting up an irritation at the neck of the bladder, obliging you to seek relief two or three times during the night. The sufferer is in constant dread, the water passes sometimes with a scalding sensation and is very profuse; again, there is difficulty in avoiding it.

Bladder weakness, most folks call it, because they can't control urination. While it is extremely annoying, and sometimes very painful, this is really one of the most simple ailments to overcome. Get about four ounces of Jad Salts from your pharmacist and take a tablespoonful in a glass of water before breakfast, continue this for two or three days. This will neutralize the acids in the urine so it no longer is a source of irritation to the bladder and urinary organs which then act normally again.

Jad Salts is inexpensive, harmless, and is made from the acid of grapes and lemon juice, combined with lithia, and is used by thousands of folks who are subject to urinary disorders caused by uric acid irritation. Jad Salts is splendid for kidneys and causes no bad effects whatever.

Here you have a pleasant, effervescent lithia-water drink, which quickly relieves bladder trouble.

LIVER TROUBLE and HEARTBURN

CURED BY

MILLBURN'S LAXA-LIVER PILLS

When the liver is torpid and inflamed it cannot furnish bile to the bowels, causing them to become bound and costive. The symptoms are a feeling of fullness or weight in the right side, and shooting pains in the same region, pains between the shoulders, yellowness of the skin and eyes, floating specks before the eyes, coated tongue, bad taste in the morning, heartburn, water brash, etc.

Milburn's Laxa-Liver Pills gently unlock the secretions, clear away all effete and waste matter from the system, and give tone and vitality to the whole intestinal track, and are by far the safest and quickest remedy for all diseases or disorders of the liver.

'Mrs. A. Cummings, Manchester, Ont., writes: "I have used Milburn's Laxa-Liver Pills some time, and can faithfully recommend them to anyone suffering from heartburn and liver trouble. I tried a great many other remedies but they only relieved me for a time. I believe Laxa-Liver Pills to be a valuable remedy for all sufferers from liver troubles."

Milburn's Laxa-Liver Pills are 25c a vial at all dealers, or mailed direct on receipt of price by The T. Milburn Co., Limited, Toronto, Ont.

Railway Time Tables

GRAND TRUNK RAILWAY.

7.00—For Lakefield.
8.25 a.m.—For Hastings, Campbellford, Stirling, Madoc, Belleville, Deseronto, Napanee, Kingston, Brockville, Montreal.
8.20 a.m.—For Lindsay, Orillia, Collingwood, Midland, Penetanguishine, North Bay, Toronto, Hamilton, Niagara.
12.05 p. m.—For Millbrook, Lindsay, and Port Hope, making direct connections at Port Hope for Toronto arriving Toronto 5.35 p.m.
12.05 p.m.—For Lakefield.
12.05 p.m.—For Millbrook, Lindsay, Port Hope, and all points on the main line, east and west Direct connections at Port Hope with International Limited for Toronto, Detroit, and Chicago.
9.00 p.m.—For Hastings, Campbellford, Stirling, Madoc, Belleville, Deseronto, Napanee, Kingston and Brockville.
6.40 p.m.—For Lindsay, Orillia, Midland, North Bay, Toronto.
9.19 p.m.—For Millbrook, Port Hope, Belleville, Kingston, Brockville, Montreal and Boston.

CANADIAN PACIFIC RAILWAY.

GOING EAST—
**8.50 p.m.—Indian River, Norwood, Havelock.
11.52 p.m.—Kingston, Smith's Falls, Montreal, Quebec, St. John, N.B., Boston and New York.
1.15 a.m.—Norwood, Havelock, Tweed Perth, Smith's Falls, and Ottawa.
**12.30 p.m. — Norwood, Havelock, Tweed, Perth, Smith's Falls, Ottawa, and Intermediate points.
GOING WEST—
6.12 a.m.—Toronto, Owen Sound, Guelph, Goderich, Hamilton, Buffalo, New York, Galt, Woodstock, St. Thomas, London, Chatham, Detroit and Chicago
6.21 a.m.—Myrtle and North Toronto.
7.35 a.m.—Toronto and intermediate points
**3.35 p.m.—Toronto, Hamilton, Brantford, Buffalo, New York, Guelph, Galt, Woodstock, London, Detroit and Chicago, and intermediate points between Peterborough and Toronto.
**9.30 a.m.—Lindsay, Orillia, Port McNichol and Intermediate points.
**6.45 p.m.—North Toronto and West Toronto and Intermediate points.
*Daily **Daily except Sunday.

CHINA PAINTING

Mrs. Langley McCarthy

Teaches Bisco'f's New and Beautiful Work in China Painting.

Second-hand Store

Second-hand Stoves, Furniture and other goods bought and sold.

JOSEPH SMITH

390 AYLMER STREET Phone 803

STOP HEADACHES BEFOREHAND

You never had a headache when you were well.

To keep well is to keep clean, inside.

To relieve headache, and to prevent it, keep the liver active and industrious and the bowels as regular as a clock.

Two generations of healthy, vigorous people have done this by taking one pill at bedtime, regularly—a larger dose when nature gives the warning.

CARTER'S LITTLE LIVER PILLS

Genuine bears Signature

Colorless faces often show the absence of Iron in the blood.

CARTER'S IRON PILLS will help this condition.

NEOLIN SOLES

Put on While You Wait

Neolin

Better than Leather

J. V. CALDERONE

New Idea Electric Shoe Repairer

243 George Street Near Sherbrooke

Your Liver

has important work to do. Under favorable conditions it does it well. If sluggish, relieve it with

BEECHAM'S PILLS

Largest Sale of Any Medicine in the World. Sold everywhere. In boxes, 25c.

FOR SALE

LOTS

On The Late Senator Cox Homestead

Beautifully Situated

Apply---437 GEORGE ST.

THERE'S NOTHING

More Impartial than Fire!

It comes to men in all conditions of life—it attacks every kind of building and burns all kinds of contents.

Water may stop its course at times, but only Fire Insurance will settle for the damage by both Fire and Water!

See us about your Fire Insurance without delay.

Davis-Thompson Company LIMITED

Insurance and General Agency

PETERBOROUGH, ONTARIO

433 George Street. Phone 40

OSTEOPATHY.

DR. ASA G. WALMSLEY—Osteopathic Physician. Office in Sun Life Building Corner of Hunter and Water streets Entrance, 124 Hunter street. 'Phone Office, 660; Residence, 599. Office hours 9 to 12 a.m., 2 to 6 p.m. Evenings by appointment.

MASSAGE.

MAY GRIERSON, MASSEUSE—Treatment of Muscular and Nervous disorders—4 Douro Street, Ashburnham 'Phone 191.

MEDICAL.

DR. BUCHANAN, F.R.C.S., Edin., M.R.C.S. Eng., L.R.C.P., London—Eye, Ear, Nose and Throat Specialist. Hours: 9-11 a.m. 2-4 p.m. 7-8 p.m. 'Phone 619. Office, corner of Water and Murray streets.

DR. E. E. HARVEY, Silver Medalist University of Toronto Special attention to diseases of women and children. Office hours: 1.30 to 5 p.m., 7-9 p.m. 'Phone 332. Office 218 Brock street.

DR. C. F. W. ROSS, Ex-House Surgeon Grace Hospital, Toronto. Residence: Keene, Ont. 4 mo-6

BARRISTERS AND SOLICITORS

GORDON, WIDDIFIELD & O'BRIEN, Barristers, Solicitors, Notaries, Solicitor for the city of Peterborough.

E. EDMUND L. GOODWILL — Barrister, Solicitor, Notary Public, etc. Office 371 Water street. 'Phone 191. Successor to Roger, Bonnet & Goodwill. Money to Loan at current rates upon easy terms.

G. W. HATTON, County Crown Attorney Barrister, Solicitor. Trust funds to Loan at lowest current rates of interest on easy terms of repayment.

PECK, KERR & McELDERRY—Barristers, Solicitors, and Notaries. Office, 419 Water street, Peterborough. Money to Loan at lowest current rates of interest on easy terms of payment. H. A. Peck, K.C., W. D. Kerr, K.C., J. McElderry.

O'CONNELL & CORKERY—Barristers, Solicitors and Notaries. Money to loan at lowest rates of interest. Daniel O'Connell, John E. Corkery, Hunter St. two doors west of the Post Office.

DUMBLE & JOHNSON—Barristers, Solicitors, etc. Office over Toronto Saving and Loan Company, 457 George street. D. W. Dumble, K. C. W. F. Johnston

A. E. DIXON—Barrister, Solicitor, etc. Offices: Corner Hunter and George Sts. Entrance, next Madill's Drug Store.

F. C. GUISE-BAGLEY, M.I.M.E.—Barrister, Solicitor, Notary Public, (Successor to Ruddy & Burnham), 449 Water street Peterborough Money to Loan. Specialty in Patents. 'Phone 54.

HALL & HALL—Barristers, Solicitors and Notaries Public. Hunter Street, Peterborough. Next to St. John's Church Money to loan at lowest rates of interest. W. H. D. Hall. Basil D. Hall

MOORE & WEARING—Barrister and Solicitors, 409 Water street (opposite Post Office). Money to Loan at lowest rate. W. H. Moore, K. C., Joseph Wearing M.A.

R. R. HALL—Barrister, Solicitor, etc. Peterborough, Ont. Office, corner Hunter and Water streets, over Canadian Bank of Commerce. Successors to Hall Medd & Davidson. Trust funds to loan on easy terms of payment.

MONEY TO LOAN.

GORDON, WIDDIFIELD & O'BRIEN, Barristers, Solicitors, Notaries, Solicitors for the City of Peterborough.

ARCHITECTS.

W. H. BARRY, ARCHITECT
Plans prepared for Monumental, Commercial and Domestic Buildings. Office, 477 1-2 Bolivar St.

W. BLACKWELL—Architect and Civil Engineer. Plans and estimates made for churches, public buildings and dwelling houses. Buildings heating and plumbing a specialty. Office, 373 Water Street Peterborough.

EDWIN ELCOME
— TAXIDERMIST —
Heads, Animals, Birds, Fish, Etc., mounted artistically and permanently
HEADS OF DEER, MOOSE, AND CARIBOU OUR SPECIALTY
Heads, Animals, Birds, Fish, Artificial Eyes, Taxidermist Supplies, Bird and Flower Guide Books for sale
692 HARVEY STREET
PETERBOROUGH, ONTARIO

Egg-Producing
Hen Feed!
Feed your Fowl Ground Green Bone. We sell it.
Save your Wood Ashes, Bones, Iron, Copper and Brass for
Geo. Stevens
Phone 1389
P.O. Address: 364 Mark St
Peterborough, Ont.

Toronto Savings & Loan Company
437 George St., Peterborough
Paid Up Capital $1,000,000.00
Reserve Fund 1,650,000.00
Savings Department — Deposits received of one Dollar and upwards. Interest (paid quarterly) accrues from date of deposit to date of withdrawal.
Every facility and convenience is afforded to Depositors.
Investment Department — Debentures issued for sums of $100 and upwards for periods of 1 to 5 years, upon which special rates on interest are paid depending upon the term of investment.
Executors and Trustees are authorized by law to invest in the Debentures of this Institution.
Money to loan at lowest current rates of interest.
W. G. MORROW
Managing Director

OUR DAILY SHORT STORY

A Belgian Escape

By ALAN HINSDALE

John De Roode was a Belgian who had been taken to Germany to work here. He had been separated from his family whom he dearly loved and his sole object was to get back to them. This could only be done by an escape followed by a journey over several hundred miles through German territory.

De Roode was at work as an engineer in a machine shop making war materials for the German army. Around the plant was a guard of soldiers, and in the building were persons whose especial duty it was to watch those who were at work, for among the German workmen were scattered a number of Belgians.

De Roode finally hit upon a plan for getting out of the building. As to escaping the outside guard he could say no plan, for he could not foresee what he would have to meet when he had left the factory.

The first part of De Roode's plan was to gain as far as possible the confidence of his guards. But in this he was unsuccessful. No guard was allowed to act on any confidence he might have in a foreign workman being satisfied with his enforced captivity. The second part of his plan was but little less difficult. It was this:

Connected with De Roode's engine was a broad leather belt which transmitted the power to the gearing attached to the ceiling. This belt passed within a few feet of a window located about seven-eighths of the distance between the engine and the gearing. De Roode aimed to jump on the belt and ride to the window. To do this while the belt was in motion would likely result in his being dashed against the ceiling. He must make the jump when the belt was about to stop.

Beneath the window some four or five feet was an addition to the building. If De Roode could reach the roof of this addition he could drop from there some twelve or fourteen feet to the ground. The wall he could scale, for it was of no great height. Besides there were several openings in it. But this part of his plan was conjectural.

At a certain hour in the evening work was discontinued in the factory for a few minutes while the night shift took the place of the day shift. At this time De Roode was expected to stop his engine and see that it was in good condition for his successor, who started it up again. De Roode conceived his plan in the summer but was obliged to wait for a time when the change in shift would be made in darkness; for he preferred to attempt to try to pass out of the grounds by dodging the guards rather than to take the risk of getting through under some pretense.

De Roode could only execute his plan when there was no one in the engine room except himself. For this he was obliged to wait for weeks, for besides an assistant engineer there were other workmen in the engine room which was a part of a space containing machinery. During this period of waiting he was noting just how long it took a given point in the belt to go from the lower turning point to the window after the power was turned off. This he determined after careful experiments.

One night when the change of shift was made he looked about and saw the last man in the room in which his engine stood pass out. De Roode must make his jump before the first man of the night shift entered, and that was liable to be any moment. He turned off the power and stood waiting for the belt to slow down to a point where it would seem feasible for him to make the jump. Just as he was about to do so a man entered the other end of the long room containing the machinery. De Roode hesitated, then seeing that the man went to his machine and stood with his back to the engine, he sprang to the belt, caught each edge with a hand, rode to the window, jumped for it and in another moment was on the roof of the addition to the building.

The sun sets very early in Germany in winter and it was now long after dark. De Roode waited till his eyes were accustomed to the darkness then moved cautiously to the edge of the roof, and dropped to the ground alighting with no more sound than would have been made by a cat. He listened, and heard a sentry coming toward him. De Roode thought that his effort had been for nothing. He crouched against the wall of the building his heart beating as it had beaten when he had jumped on the belt. The sentry came within ten paces of him, turned, and while he was walking away De Roode was climbing the wall that surrounded the building. Once over he ran like a deer till he had put the factory far behind him.

An account of De Roode's travels through Germany, hiding by day, traveling by night, the stars his only guide, till he reached Switzerland, would make a story of far greater length than his escape from the munition factory.

From Switzerland he found an easy entrance into France where he sent for his family to come to him. There was one of those joyful reunions which, alas, are not as frequent as the partings in this terrible war. After that De Roode found his place in the Belgian army.

An International Poet.

The following story which is going the rounds of the continental papers, including even those of Austria, must make the Germans mash their teeth: A German and a Dane met recently in Schiller's house in Weimar. As they stood gazing reverently on the scene the German, swelling with pride, remarked to his fellow-visitor: "So this is where our national poet, Schiller, lived." "Pardon me," said the other; "not national, but international." "How so?" asked the German, with surprise. "Why, consider his works," the Dane replied. "He wrote 'Mary Stuart' for the English, 'The Maid of Orleans' for the French, 'Egmont' for the Dutch, 'William Tell' for the Swiss——" "And what did he write for the Germans, pray?" broke in the other. Pat came the Dane's answer, "For the Germans he wrote 'The Robbers'."

Sometimes It Can't Be Done.

"Early to bed and early to rise' is a good old motto."

"Well," replied Grannie Rilem, gloomily, "This daylight saving's all right, of corse. But out our way somebody's simply got to stay up all night to tend the furnace."

Relieves Stiff Neck

When you wake up with a stiff neck or sore muscles, strains or sprains, use Sloan's Liniment. No need to rub; it quickly penetrates to the seat of pain and removes it. Cleaner than mussy plasters or ointments. It does not stain the skin or clog the pores. Always have a bottle handy for rheumatic aches, neuralgia soreness, bruises and lame back. In fact, all external pain.

Generous sized bottles at your druggist.

Sloan's Liniment
KILLS PAIN

Severe Pains In The Back

Told of Kidney Trouble—Was Unable to Work, But Finally Found a Cure by Using This Well-Known Medicine

Gananoque, Ont., March 13—There is plenty of enthusiasm in this town for Dr. Chase's Medicines, and many people ready with good reports of cures effected.

There seems to be no treatment for kidney derangements which proves effective in such a large proportion of cases as does Dr. Chase's Kidney-Liver Pills. This is because the liver and bowels are usually involved as well as the kidneys, and this medicine overcomes the disease because it acts directly on these organs.

Mrs. W. Higgins, John St., Gananoque, Ont., writes: "My husband has made use of Dr. Chase's Kidney-Liver Pills for the last thirteen years. Previous to that he had several attacks of kidney trouble, accompanied by severe pains in his back. He became so bad that he was unable to work. Finally he started using Dr. Chase's Kidney-Liver Pills, and the results were splendid. He quite recovered, and by using an occasional Kidney-Liver Pill he wards off recurrent attacks, and has never had any trouble since. We also use Dr. Chase's Ointment in our home and find it an excellent salve."

Mrs. James Bishop, Stone St. N., Gananoque, Ont., writes: "We have used Dr. Chase's Kidney-Liver Pills in our home for some time, and find them an excellent remedy for pains in the back. They seem to help the stomach and kidneys to do their work more effectively. We are pleased to recommend them to others."

Dr. Chase's Kidney-Liver Pills, one pill a dose, 25c a box, at all dealers, or Edmanson, Bates & Co., Limited, Toronto. Look for portrait and signature of A. W. Chase, M.D., on the box you buy.

TELEPHONE 790
WHEN YOU WANT YOUR
Piano or Organ Tuned
ALL WORK GUARANTEED
W. H. Cunningham, 563 Weller St

Renew your subscription.

ADDRESS AND PRESENTATION

Hastings News of Interest

HASTINGS, April 3. —The Ladies' Aid of the Methodist church met on Wednesday last at the home of Mrs. W. Warner, when Mrs. Geo. Hormel was presented with a fine copy of the new Methodist hymn book and the following address:

Dear Mrs. Hormel,—It was with feelings of deep regret we learned of your intended removal from our town and church. We as members of the Ladies' Aid we are sorry tha we are come to the parting of the way. What there may be in the future, none can tell, but we hope yours may be bright and prosperous. We will miss you from our Ladies' Aid monthly meetings, from our social gatherings, and from our regular church services. You have always been faithful in attendance and a loyal member and supporter of all that pertained to the church. We know that your place will be hard to fill, but what will be our loss will be some one else's gain, for we feel certain that the habits of a lifetime will not change with new environments, and if, in the good providence of God, you should return to our town to live, we will welcome you back to our church and Aid with great pleasure. We would ask you to accept this hymn book as a slight token of appreciation, and as you use it recall pleasant memories of your friends in Hastings. Signed on behalf of the Ladies Aid.

Mrs. Jas. Buck, Pres. Mrs. Doxsee, Sec'y.

At the same meeting Mrs. Hormel was also the recipient of an address from the W.M.S., of which she was the treasurer:

Dear Mrs. Hormel,—The members of the W.M.S., having learned with deep regret of your intended removal from our midst, desire to convey to you their deep appreciation of the faithful services you have rendered to the society in any and every capacity to which you were chosen. We believe that your services were always rendered willingly and freely, not merely from a sense of duty, but from a heart felt desire to "spend and be spent in His service," and the memory of such service shall linger with us like the alabaster box of ointment, and we believe the blessed Master looking on, is whispering to us in His tenderest tones, "She hath done what she could." Would that your example might emulate each one of us to nobler effort in the missionary cause, the work for which the blessed Saviour gave His life and to His followers gave the commission, "Go ye into all the world and preach the gospel to every creature." We feel that you will be greatly missed in our monthly gatherings, and our prayer is that wherever you go you may be a power for good, and when you are called to give an account of your stewardship, may you have many sheaves to lay at the Master's feet, the earnest of your faithful sowing. For—

"We cannot expect to be reapers,
And gather the bright, gold ears,
Unless we have first been sowers,
And watered the furrows with tears."

Personals.

Mr. Alex. Wilson was called to Havelock on Thursday to visit his brother-in-law, who was seriously ill from blood poisoning, but he had passed away a short time before his arrival.

Dr. Hess and Mr. Jas. Moore took a trip to Toronto on Monday.

Mr. and Mrs. Harold Wilson and Mr. and Mrs. Alva Merrill attended the funeral of the late Mr. Hart of Havelock on Sunday last.

Special Easter services were held in the local churches on Sunday last. The morning service in the Methodist church was devoted to the Mission Band, the members of which filled the choir gallery and led the music. In the evening the regular Easter Thank offering of the W.M.S. was taken up and a good sum realized, part of which was a life membership in the W.M.S., presented to Mrs. (Rev.) Snell from a friend.

Miss Gould of Hamilton, is visiting her sister-in-law, Mrs. Leslie Gould.

An operation was performed on Monday by Drs. De La Matter and Sweeney on Master Bert. McMillan, when the tonsils were removed and some nose trouble treated. He is progressing favourably.

Mr. Edson Logan of Toronto, is visiting at his home here.

Mr. Alexis Spellman of Toronto, is with his parents, Mr. and Mrs. A. Spellman.

Mr. Wm. Tate is in Lindsay visiting his sister, Mrs. J. Staples.

Mr. Cecil Doxsee of Toronto, spent the week end with his parents, Mr. and Mrs. B. F. Doxsee.

Mrs. Charlie Plant and Mrs. Greenley are in Toronto visiting Mr. and Mrs. Alex. Greenley.

Mrs. Armstrong, of Peterborough, spent Easter at the home of Mr. and Mrs. Cruickshanks.

Mr. and Mrs. F. Moore of Alliston, have been renewing acquaintances in Hastings, guests of Mr. and Mrs. D. Cook.

Mr. and Mrs. Fred Burridge of Peterborough, spent Easter at the latter's former home here.

Mr. Harley Ennis of Warkworth, was in town on Monday.

Miss Margaret Bailey of Hamilton, is spending the Easter vacation with her parents, Mr. and Mrs. A. U. Bailey.

VINOL REMOVES THE CAUSE OF CHRONIC COUGHS

A Constitutional Remedy That We Guarantee

Lagrange, N. C.—"For years I suffered with a chronic cough, so I could not sleep nights and continued to lose flesh. My druggist asked me to try Vinol. It cured my cough, I can sleep nights and have gained twelve pounds. Vinol is the best tonic and tissue builder I have ever taken."—W. D. Ren, Lagrange, N. C.

We guarantee Vinol for chronic coughs, colds and bronchitis. Not a patent medicine. Formula on every bottle. Your money back if it fails.

McDermid and Jury, druggists; E. the best druggists in all Ontario L. Payne, Peterborough. Also at towns.

Had Bronchitis FOR THREE YEARS COULD GET NO RELIEF

Bronchitis is generally the result of a cold caused by exposure to wet and inclement weather. It begins with a tightness across the chest, difficulty in breathing, and a wheezing sound comes from the lungs. There is also a raising of phlegm from the lungs, especially in the morning. This is at first white, but later becomes of a greenish or yellowish color, and is occasionally streaked with blood.

On the first sign of bronchitis you should check it immediately by using Dr. Wood's Norway Pine Syrup, and thereby prevent it becoming chronic and perhaps turning into some more serious lung trouble.

Mr. Theodore P. Beers, Upper Main River, N.B., writes: "I was troubled with bronchitis for three years, and could get no relief. I was always worse when I got wet. I tried lots of different medicines, but none did me any good until a friend told me to try Dr. Wood's Norway Pine Syrup. I got three bottles and before I had them half used I was better.

"My mother is now using it for asthma. It is a great medicine and we never want to be without it."

Dr. Wood's Norway Pine Syrup is put up in a yellow wrapper; three pine trees the trade mark; price 25c. and 50c.; manufactured only by The T. Milburn Co., Limited, Toronto, Ont.

THE EXAMINER PATTERN SERVICE

The Patterns Are Guaranteed to Give Excellent Satisfaction

LADY'S TWO GORED GATHERED SKIRT

You may use a soft silk such as taffeta or satin and rest assured that you will have a very stylish and becoming skirt if you use pattern No. 8737. The skirt has two gores, but it has a straight lower edge. There is a deep inverted plait at each side and the skirt is gathered all around to the slightly raised waistline. If the skirt is to be a tailored model for general wear, the wide belt and pockets will add a smart touch. Bordered materials and flouncings are to be worn a great deal this season, and this number is just the thing for the purpose.

The lady's two gored gathered skirt pattern No. 8737 is cut in four sizes—24 to 30 inches waist measure. Width at lower edge of skirt is 2 yards. The 26 inch size requires 2¾ yards 36 inch, 2½ yards 44 inch or 54 inch material and 6 yards of braid.

This Pattern Can Be Obtained From the Examiner Office on Payment of 15 Cents.

BLUE MONDAY MADE BRIGHT

With an "IDEAL" Wat er Motor Washing Machine the drudgery of Blue Monday is changed—the machine does the work in half the time and more efficiently.

A demonstration right in your own home will prove this and will incur no obligation to purchase. See our Window Display.

THE F. R. J. MacPHERSON CO., LTD.
Both 'Phones 336. 176 and 178 Simcoe St.

DR. DeVAN'S FRENCH PILLS A reliable Regulating Pill for Women. $5 a box or three for $10, at all Drug Stores, or mailed to any address on receipt of price. The Scobell Drug Co., St. Catharines, Ontario.

PHOSPHONOL FOR MEN. Restores Vim and Vitality; for Nerve and Brain; increases "grey matter" in Tonic—will build you up; $5 a box, or two for $9, at drug stores, or by mail on receipt of price. The Scobell Drug Co., St. Catharines Ontario

Sold by all drug stores.

ENGLAND NEARLY POISONED.

Inspectors Discovered Arsenic In Baking Powder Just In Time.

It seems, says the London Daily Chronicle, that but for the vigilance of the public food inspectors we might all have been poisoned.

For over a year ago—in September, 1916 — the alarming discovery was made that baking powder which was being sold to the public contained arsenic.

A Local Government Board report tells the story. When the Government laboratory came to analyze a sample of baking powder sent with a tender for War Office supplies, it was found to contain 32 parts of arsenic per million. The Food and Drug Act authorities were at once set to work, and the poison was found in samples taken in a large number of districts. In about 50 cases the amounts reported were clearly excessive, reaching as much as 400 parts of arsenic per million, while one contained 643 parts.

How it got there was soon discovered. In every case the arsenic proved to be contained in the cream of tartar substitute used in making baking powder. At least half a dozen chemical works had been supplying this contaminated ingredient, and the trouble was mostly due to serious disarrangements in the supply of raw material.

English Flax.

How strangely ancient and modern meet in the formation of a new Government department for the production of English flax, says the London Daily Mail. We find manufactured flax fibres in the lake dwellings of Switzerland; we find it in the tombs of Egyptian greatness, where it wrapped the mummies of kings and queens whose life stories we know. From it we fashion linen and cambric as well as sails for boats, and dainty lace to deck a ruthless "flapper." But the new department is to raise 10,000 acres of flax largely for aeroplanes. That seems much, but our pre-war imports represented the yield of 500,000 acres, and three parts of it came from now isolated Russia.

MURINE FOR YOUR EYES
Granulated Eyelids, Sore Eyes, Eyes Inflamed by Sun, Dust and Wind quickly relieved by Murine. Try it in your Eyes and in Baby's Eyes. No Smarting, Just Eye Comfort
Murine Eye Remedy At Your Druggist's or by mail, 65c per bottle. Murine Eye Salve, in Tubes 65c. For Book of the Eye—Free. Ask Murine Eye Remedy Co., Chicago

Model ELECTRIC SHOE SHOP
166 SIMCOE STREET
Fashionable Footwear for Men, Women and children. Half soleing and repairing. I use Specially Tanned Oak Sole Leather, guaranteed to keep out water. Soles sewed by Hand. Neolin Soles and Rubber Heels put on.

NEW METHOD CARPET CLEANING
Mr. R. M. Beach has installed a New Twentieth Century Carpet Cleaning Department in connection with his business.
For cleaning carpets, rugs, and mats, this method will remove all dirt and stains, raise the nap, brighten the colours, disinfect and make moth proof in one operation.
A BOON TO HOUSEWIVES
Special attention given to Halls, Club Rooms and Churches. Carpets cleaned on the floor, without being taken up. Come and see samples of work or ring us up.
R. M. BEACH
177 Charlotte

Cement Lime
Hard Wall Plaster
White Rock Finish
Mortar Color
Plasterer's Hair
Plaster Paris
FOR SALE BY
Thos. A. Rehill
210 Wolfe Stree
Near C.P.R. Station
Phones Office 245; House 1372

IF YOU NO LONGER USE IT, SELL IT THROUGH AN EXAMINER "FOR SALE AD."

LUMBER
BUILDERS' MATERIALS of all kinds. Shingles, Scantlings, Joist and Bill Stuff, Mouldings, Casings, Base and all kinds of Finish. Boxes and Box Shooks, Slabs and Mill Wood.
Alf. McDonald Estate
POINT ST. CHARLES MILL

Barbeau's Cartage
All kinds of Moving and Carting by careful and experienced men. A Lorry and a Piano Wagon has been added to our equipment which will enable us to give better service than ever to our Patrons. Satisfaction Guaranteed. We have just added a new furniture van. Largest in the city Household effects moved with care.
A. BARBEAU,
PHONE 1012 85 GLADSTONE AVE

LIVE POULTRY WANTED
Highest Market Prices Paid for all good fat stock delivered here at the Storage as follows: Hens, Chickens, Turkeys Ducks, Geese.
WM. SCOTT & CO., Ltd.
Cold Storage - Peterborough

W. J. WYATT
EAST CITY'S OLD ESTABLISHED MERCHANT TAILOR.
My engagement with the Globe Tailoring Co. having terminated, I have resumed my regular business in my own premises, Driscoll St.
Practical tailoring in all its branches. Also Clothes Cleaned and Repaired.
I have on hand a first-class stock of Pure Woolens, etc., for Spring Suiting and Overcoatings, which I can make up to measure at moderate prices. It will pay you to see me if you want any good spring garments made to your order.
m.w.f.

Good News to Housekeepers
Keep your rags and other junk for Low & Co. We will pay you from 3 1-2 to 4c. per lb. for rags; 7 1-2c. for rubber; 18 to 20c. a lb. for copper; 5c. per lb. for lead and zinc; scrap iron from 75c. to $1.25 per cwt.
Either drop us a line by mail or ring 697 or 766 at nights, and we will call for them.
Orders for coal taken now.
LOW & COMPANY
262 Simcoe St. and 385 Bethune
Phone 697 Nights and Holidays 766

HEAT PRODUCING COAL
Use Our PITTSTON COAL
It Makes Warm Friends
Terms Positively Cash
Weir & McCarthy
Coal and Wood Dealers
111 Hunter St., East City. 'Phone 90

WHEN YOU WANT COAL CEMENT Sewer Pipe
CONSULT
H. B. TAYLOR & SON
Cor. Aylmer & Wolfe
'Phone 209

Robert Hicks & Co Limited

Screened COAL
General Office: Murray St
Branch Office: 264 Charlotte
Phones 48 and 472

Have You This Collection of Pathe Records?

EVERY owner of a phonograph likes to have a variety in his collection to suit his own taste and that of his friends—moreover he wants the nucleus of his collection to be sterling good music. If he wants the very best records money can buy, he should not omit a number of representative Pathe' Records.

No better foundation for a real worth-while record collection can be had than from a choice list of Pathe Records.

The Pathe Music is marvellously different

Owing to the unique and secret Pathe' method of recording and reproduction by the Pathe' genuine polished Sapphire Ball instead of a scratchy needle, Pathe' vocal and instrumental music possesses fully 40% more tone colors.

Let us suggest a selection from the following:
You will be charmed with their rich music and proud in their possession.

Orchestral		
20039	Kismet (Intermezzo)	Imperial Symphony Orchestra
	Demoiselle "Chic"	Imperial Symphony Orchestra
Instrumental		
30046	Because	Cornet Solo, Sergeant Leggett
	Mountain Lovers	Cornet Solo, Sergeant Leggett
Old Time Songs		
50004	Asleep in the Deep	Herbert Waterous
	Down deep within the Cellar	Herbert Waterous
Operatic		
29195	Romeo and Juliette	Quartette, Yvonne Gall, Goulancourt, Affre and Journet
	Romeo and Juliette	Trio, Affre, Tirmont, Boyer and Grand Opera Chorus
Sacred		
60069	O Rest in the Lord	Kathleen Howard
	But the Lord is Mindful of His own	Kathleen Howard
Modern		
25006	Love Here is my Heart	Craig Campbell
	Within the Garden of my Heart	Craig Campbell
Recitative		
30404	An old Sweetheart of Mine	Harry E. Humphrey
	Gunga Din	Harry E. Humphrey
Dance		
20196	When the Saxaphone is Playing	Van-Eps-Banta Orchestra
	Sing Ling Ting	Van-Eps-Banta Orchestra
Children's		
20248	Nursery Rhymes No. 1	Gerard and Hunting
	Nursery Rhymes No. 2	Gerard and Hunting
Patriotic		
20308	Homeward Bound	Royal Dadmun and Arthur Fields
	When the Boys from Dixie Eat the Melon on the Rhine	Big City Four
Band		
35049	Samson and Delila Part 1	Garde Republicaine Band
	Samson and Delila Part 2	Garde Republicaine Band

Then Pathe Records are double sided—a different selection on each side, and guaranteed to play at least 1,000 times without wear. 13

For full Catalogue ask one of the dealers listed below, or write direct to—

THE PATHE FRERES PHONOGRAPH CO. OF CANADA, Limited
4-6-8 Clifford Street - TORONTO, Ont.
Montreal Office: 1004 New Birks Bldg.

Remember—any disc machine can be equipped to play Pathe records at a nominal cost.
Good territory open to live dealers 11

E. V. WARNE, Jeweller
Selling Agent for Peterborough
325 GEORGE STREET

WHAT RUSSIA GIVES UP TO THE GERMANS

Treaty Places Millions of Russian People Under Yoke of the Central Powers.

Russia gives up Poland, Courland, Livonia, Esthonia and the Ukraine.

In Asia Minor Russia agrees to retire from Armenia and cede to the Turks the Russian districts of Batoum, Kars and Erivan.

Russia renounces all claims to the occupied territories in Europe.

Russia agrees to demobilize her armies and disarm her warships.

Russia signs a new commercial treaty, with guarantees of a most favoured nation treatment at least until 1925.

Russia promises to put an end to all propaganda and agitation within the Central Empires and in occupied territories under their control.

Let Our Wall Paper Department Help You Now

April is the month when you first turn your thoughts to the spring cleaning. You will surely require one or two of those rooms re-papered, and now is the time to buy your papers. Our Spring patterns are now ready, showing all of the new 1918 designs. They are different from the general run.

"PAINT-UP!" Everything ready for the Spring Clean-Up Campaign. You should try our CROWN DIAMOND PAINT—All sizes. None better.

We have workmen ready to do your Papering, Painting and Decorating. Come in and get an estimate.

The Art Decorating Store
A. KINGDON, Proprietor
311 George Street Opposite Barrie's Phone 1719

MUSIC IN THE HOME

FROM RAGS TO SYMPHONIES.

To provide music for the people is an obligation of the civic authorities. Writing to a Sheffield paper Dr. Coward, well known in Canada as the conductor of the Sheffield Chorus, says: "We should have a new concert hall. The problem is how to raise one. Of course the town should build it; but in the face of the prospective rates the City Fathers will confer, demur, and defer any action, whilst the music of the city languishes for want of proper support." That the matter is not the desire of the home folks entirely is shown by an added comment that when the young men return from "Glory Fields" a great deal more will be heard about the question.

Sometimes a musical composition's title is not appropriate because it suggests something to the imagination that is really not aroused by the music itself. Such is not the case with "Indian Lament," by Dvorak. The title is well chosen. This Lament has been said to be truly the outpouring of a heart heavy with grief that is past mending. With this in mind, one hears the piece with a new enjoyment

"I think I had the distinction of being the sickest man on board," said Emil Sauer of his first voyage to America. Speaking of other pianists, Sauer said about Paderewski "his long curly blond locks and a kind of melancholy atmosphere that he always surrounded himself with were just what the hero worshippers were looking for. It meant dollars to Paderewski. On the other hand look at Josef Hofmann, to my mind the greatest pianist in the world today, but one who lacks sympathetic personality. It is much harder for the public to see the real artist under a short cropped head of hair."

A Belgian tenor once sang in French opera in Boston. He was a poor soloist, and one of the critics was moved to say of him that he baahed like a lamb. The tenor and his friends were up in arms at once. Should they accept this insult and say nothing? Mon dieu! Mais non! Jamais de la vie! A letter was despatched to the newspaper critic. The next day the paper duly apologized in prominent type by saying "Mr. Blank says he is not a lamb."

An English gentleman raises the question—cannot something be done to avert the steady decline of sight reading in the average church choirs? He says most choir members seem to have a shock if they have to sing any new tune at sight.

THE ACCOMPANIST'S ART.

There are treatises on the art of accompaniment. We should like to see a history of the art, how it has developed, until now the accompanist of an accomplished singer must be an equally if not more accomplished pianist. Is the art taught thoroughly in any music school Is it taught at all in some? It should be, and the examining board should be made up of singers. There was a time when a young man or woman despairing of becoming a virtuoso would say: "I play well enough to accompany"; that is, when he did not prefer to become a church organist.

FOUNDATION STUDY VITAL.

All teachers other than music teachers to be accredited as worthy and accepted as competent, must have come through some process of "higher education," or normal work; but any child able to drum out a "tune or two" on a pianoforte is by thousands of parents thought to be a "good enough" teacher for their children's pianoforte study, especially in the first stages; and this unwarranted idea leads to the delay or absolute forbidding of the child's development in true pianoforte playing. The thought that the first lessons are of minor importance is entirely wrong, for, on the contrary, the foundation lessons are of the most vital importance, and as a mere matter of economy the "first teacher" should be the "very best" obtainable, for at this stage of the student's work the future prospects are in the majority of cases, positively settled. It is a safe statement to make that ninety per cent. of the young men and women who study singing, never learn the rudiments of their art, and therefore never "amount to anything" in the music field.

VIRTUES OF THE PIANOLA.

It was at a meeting of an English body, the Musical Association, that the virtues of the pianola were shouted; the pianist can learn a piece easily when the pianola shows how it should sound; conductors and concert pianists can experiment in tempi; children with musical instinct will have the greater ambition; the critic will find it a saver of time, "whenever he has to write with apparent knowledge of a composer's whole works; the amateur concert goer can prepare himself so that he will dilate with the proper emotion and not be caught unawares. A reviewer said that this argument for the use of the pianola might have been added; it supplies "an antidote to fatal facility of the piano, making it not worth while for anyone to play that badly, and a corrective to the slips and distortions of an age that plays everything by heart."

But he also said: "The fallacy is that you can "get" music by hearing it without making it. The pianolist might protest that he makes it too but, by his leave, all that he "makes" is variations of pace and strength The pianola short-cut ignores two elements essential to all things really worth having. The first that happiness comes only incidentally. Expressive playing of the piano, which is a symbole of that happiness, does not even exist if the difficulty of performance and the risk of breaking down are not faced. The second, that a man does not value a thing for which he has not paid the price."

THE TEACHING PROFESSION.

We hear less and less frequently two questions that teachers of voice expected to be confronted with and much dreaded, one because it should not be asked, and the other because it could not often be answered. These questions were: Is my voice worth cultivating? and, Will I get my money back? They were sufficiently indicative of the public's conceptions, or non-conception of the proper place of singing in the social fabric to cause much discouragement. For those who asked them would never think of asking if a piano were worth playing upon or if they could get their money back after such and such an amount of study.

To send children to college or to a finishing school, to have them taught to dance, to paint or to ride—all these were considered worth expenditure, and sacrifice, in the name of education. Singing long waited recognition as a form of education; that is to say, a branch of learning to be looked upon because it was good and to be pursued for its own sake, and secondarily, for its effect on the individual. Of vocal study it was asked not that it produce a better and more social man or woman, not that it add to the store of human wisdom, but just that it pay. We may fitly honour the men who kept the lamp trimmed in earlier days.

Of course, in a young country, inhabited by a people not particularly musical, a rudimentary theory and practice of the entire field of music was to be expected. But some branches made more progress than others. We know that the community had reached the Chopin stage as regards instrumental music, while appreciation of voice was straggling along in the hymn tune or comic song stage And the public asked the questions that such a public would ask.

The cause of this uneven development seems to be that the voice is an instrument, but one whose very perfection as a medium for communicating emotion forbade its recognition as such. Since it was a natural instrument and all could sing a little, excellence was thought to reside in the organ itself and only the exceptional voice was thought fit for cultivation.

That these erroneous notions have been so largely dispelled must be due to the teachers themselves. It is probably safe to say that the singing teachers are united in regarding the voice as an instrument, to be skilfully played upon. They teach it through musical means, rely less and less on anatomical explanations or traditional exercises blindly used, and for the most part they are men and women who have spent time and money without stint upon their own voices.

They reach legitimately a legitimate branch of music and do not encourage extravagant hopes.

MUSIC AS RECREATION

Recreation is essential for the health and well-being of the family, and music is essential for a recreation that is totally relaxing and instructive.

Are you doing without music in the home because no one plays? In these days of marvelous inventions, that is no excuse for the lack of music.

There are people who have been wise enough to purchase player-pianos, organs and phonographs, slightly used, therefore cheaper, by securing them through Heintzman Hall, Peterborough, Royal Bank Buildings, Hunter Street.—H. B. Britton, Manager. 'Phone 258

COME IN, AND WE'LL GLADLY PLAY THE
NEW APRIL Victor Records

Hear the world's famous artists and choirs sing duets and solos; and celebrated bands play music for you on Victor Records.

SPECIAL—Extra inducements offered on High-grade Pianos, Piano-Players and other instruments.

BARGAINS—We have always some first-class Bargains in Second-hand Pianos, Organs and other Musical instruments.

HEINTZMAN HALL
Royal Bank Bldg., Hunter St. H. B. BRITTON, Mgr.

ORGAN BARGAINS

We have a few used organs, taken in exchange, that we want to clear quickly and on which we quote exceedingly LOW PRICES

Very Easy Terms if desired.

KARN PIANO CASE ORGAN—In walnut and really good condition, 4 sets reeds, 11 stops, complete with good stool **$45.00**

DOMINION ORGAN—In dark walnut, p case, and almost new. 3 sets reeds, 11 stops, fine mellow tone, and a splendid instrument. A bargain at **$55.00**

DOMINION PIANO CASE ORGAN—In dark mahogany finish, and massive style, 4 sets reeds, 11 stops. Complete with stool **$40.00**

UPRIGHT PIANO—Williams make, over-strung scale, ebony finish. An instrument that will give good satisfactory service. Good stool goes with it .... Priced low at **$160.00**

The Peterboro Music Co.
404 George Street - J. P. Cunningham Proprietor

FINDS PRUSSIC ACID IN SOUTHERN BEANS

Mr. A. McGill, Dominion Analyst, has advised the Government to exercise care in connection with the importation of beans grown in warm climates, because of the dangerous'y large amount of prussic acid they contain. His recommendation, which has been acted upon, forbids the delivery of any beans found to yield more than twenty parts of prussic acid per one hundred thousand.

Of 532 samples of beans recently examined, 240 samples contained no prussic acid, and all other samples, a small quantity. Only nineteen samples, however, contained more than twenty parts of prussic acid per 100,000. A number of cases of illness have resulted from the use of beans containing prussic acid.

"These beans," says the report, "are mainly entered at the west seaboard, and are finding their way eastwards, already practically monopolizing the markets as far east as Manitoba."

WOULDN'T CUT HIS HAIR TILL HUNS WON WAR

SULPHUR, Okla., April 4—Because the Rev. A. J. Capers, 72 years old, is alleged to have declared he would never have his hair cut until Germany emerged victorious from the war, sixty young men awaiting draft call invaded Capers' room in a hotel here, where he was asleep, and shaved his head.

His iron grey locks were distributed as trophies of war.

The minister was forced to kiss the flag, pledge allegiance to the United States, promise not to speak seditiously, and was shown the shortest route out of town.

GERMAN SPIES SPOIL GAS MASKS INTENDED FOR AMERICAN TROOPS

WASHINGTON, April 4.—Charges that German spies are interfering withgas masks intended for use in France were made in the Senate today by Senator Thomas of Colorado, who declared that in one factory 2,900 out of 5,000 masks were found defective. Even after the defective ones had been discarded a number later wer found packed with those that had passed inspection, he said.

Senator Thomas declared the masks had been damaged by small perforations and asserted that the work was done by persons in the factory. He said this is only a sample of the work that is being done by German agents in this country.

Declaring that union labour is responsible for the Kansas City labour trouble, Senator Reed of Missouri said it would "be a very dark day for organ labour" if it interfered with war industry.

CASTORIA
For Infants and Children
In Use For Over 30 Years
Always bears the Signature of Chas. H. Fletcher

The Congestion From a Bad Cold Loosened Up In One Hour

Nerviline Rubbed On At Night —You're Well Next Morning

NERVILINE NEVER FAILS

When that cold comes, how is it to be cured?

This method is simplicity itself; rub the chest and throat vigorously with "Nerviline," rub it in good and deep; lots of rubbing can't do any harm. Then put some Nerviline in the water and use it as a gargle; this will ease the cough, cut out the phlegm, assist in breaking up the cold quickly. There is no telling how quickly Nerviline breaks up a hard racking cough, eases a tight chest, relieves a pleuritic pain. Why, there isn't any liniment with half the power, the penetrative qualities, the honest merit that has made Nerviline the most popular American household liniment.

A large 25c. bottle of Nerviline cures ills of the whole family, and makes the doctor's bill small. Get it to-day. Sold by all dealers everywhere, or direct from The Catarrhozone Co., Kingston, Canada.

DRAFTEE DEMANDED INCREASE IN PAY

A story is vouched for by an officer of a Toronto battalion concerning a draftee of about two weeks' standing. He got paraded to his company commander on private business. On arrival there he was asked what he wanted, and started in:

"Say, I've been here some time now."

"Two weeks," said the major.

"Well, I know my job better, don't I."

The major agreed.

"But I'm getting the same money as when I was green. How about an extra fifty cents per?"

After the major recovered he stated that there wasn't the faintest possibility of such a thing, it was unheard of.

"Well, then," said the private, "I don't want to be too hard on you, but I'll give you a week's noice. I'm going to quit."

The corporal hustled him out of the orderly room and is keeping an eye on him for fear that he wil carry out intention and jum his job. So far he has not done so.

NERVES ARE EXHAUSTED.

When you have frequent headaches find yourself easily irritated and annoyed, feel discouraged and down-hearted cannot rest and sleep well, and find appetite fickle and digestion bad, you may know that the nerves are in bad condition. Don't wait for these symptoms to become chronic but start in early with the use of Dr. Chase's Nerve Food and head off disaster.

Very little trimming is necessary on separate skirts.

Embroidery and braiding both appear on evening gowns veiled.

Leave frosting off the cakes.

Each lettuce leaf should be washed separately.

White satin collars are trimmed with black soutache braid.

Bread bags have taken the place of crocheted bags.

Just Try This When Hairy Growths Appear

(Modes of To-day)

A smooth, hairless skin always follows the use of a paste made by mixing some water with plain powdered delatone. This paste is applied to the hairy surface 2 or 3 minutes, then rubbed off and the skin washed, when every trace of hair will have vanished. No pain or discomfort attends the use of the delatone paste, but caution should be exercised to be sure that you get real delatone.

Boston Cafe Re-Opened

Largest & Most Up-to-Date Restaurant in the District

Completely Re-Modelled Re-Decorated and Re-Furnished

Everything New and Modern First-Class and Up-to-the-Minute Every Delicacy in Season

Ladies when unattended will find dining at Boston a safe pleasure

GRILL ROOM OPENED, SAT., April 6th
N. DOUROS, Proprietor

SEED TIME

Will soon be here. Get ready for the Planting. Our new stock is up to the standard in every respect, and embraces

CLOVER SEED ALSIKE SEED
ALFALFA SEED TIMOTHY SEED

Feed Your Calves on Calf Food
A Splendid Balance Ration for Sale by

G. A. GILLESPIE 375-377 AYLMER STREET Phones 650 and 763

DR. YOUNG'S OFFICE HOURS. Graduate of London, Edinburgh and Glasgow. Special attention given to diseases of women and children. Also the heart and skin. Office hours: 2 p.m. to 4 p.m.; 6 p.m. to 8 p.m., and by appointment. 'Phone 247. Office, 395 Stewart street. 2d-66

The Evening Examiner

Pages 5-10

PETERBOROUGH, THURSDAY, APRIL 4, 1918

Scattered Fighting On The Western Front

Haig Reports Very Little Change In The Situation

Austria Hungary Is Anxious About Outcome Of War

Austria-Hungary Realizes Germany Is Losing The War And Invites Peace Offers

Count Czernin in His Speech Suggests That Austria-Hungary Would Accept a Non-Annexationist Peace--Latest Peace Speech Follows Failure of German Offensive to Put the Anglo-French Armies Out of the War.

THE FUTURE OF ALSACE-LORRAINE

(By J. W. T. Mason.)

(United Press Service—Special to The Examiner.)

NEW YORK, April 4.—Realization among the Central Powers that Germany has not won the war by Hindenburg's strategy or slaughter on the western front is undoubtedly responsible for Count Czernin's new peace drive.

The utmost significance must be attached to the fact that immediately after the consumation of Germany's push into Picardy, Austria-Hungary suggests she is willing to accept peace without annexations.

FRANCE MUST ABANDON CLAIM.

If the Central Powers believed they were winning the war such a declaration at this time would be impossible. Count Czernin practically invites all nations to make an offer of a non-annexationist peace to Austria-Hungary, and intimates as broadly as diplomacy allows that he would accept it. By an non-annexationist peace, however, Count Czernin means in particular that France shall abandon all claim to Alsace-Lorraine.

NOW A BRITISH QUESTION.

This is impossible not only from the standpoint of a morale victory which is necessary if world democracy is to win over Prussian autocracy, Alsace-Lorraine's future has become symbolic of the kind of world relations that are to exist when the war is over. For that reason it is no longer exclusively a French question, but is now a British question as well.

VERY STRONG PROOF.

Count Czernin's intimation that peace may be had if the Allies reject France's claim to Alsace-Lorraine is the strongest possible proof that Austria-Hungary is anxious about the outcome of the war. If the Teutonic advance towards Amiens represent a great triumph for the German military machine Count Czernin cannot see it.

IS A SHREWD OBSERVER.

Count Czernin is a very shrewd observer. He has also declared that Austro-Hungary shall not lose her future world power through claiming to be the chariots of German war lords. His newest peace speech is the most dramatic comment on Germany's latest offensive that has been made since it became known that the offensive had failed to put the Anglo-French armies out of the war.

(United Press Service.)

Special to The Examiner:

(By William Philip Simms).

WITH THE BRITISH ARMIES IN FRANCE, April 4.—The United States' air forces aiding the British have done splendid. The British officers praise the American squadrons and air machines highly. They worked night and day in the great battle, and with Major General Sandoman, carried a "scratch" force of signal, field survey engineers and similar bodies. This force at a critical period, voluntarily stuck in hastily dug trenches east of Amiens for several days, fighting valiantly until the tension was relieved.

Swiss Frontier Will Be Closed on Friday

Special to The Examiner:

ZURICH, April 4.— The German-Swiss frontier will be closed Friday, it was announced here to-day.

The closing of the German frontier at any point in the past often has preceded important troop movements in the vicinity.

German Chancellor Hertling is seriously ill, it was learned here to-day.

The Germans Made a Futile Effort to Recapture Odessa

(United Press Service.)

Special to The Examiner:

(By Joseph Shaplen.)

PETROGRAD April 4.— Ukrainian and German forces seeking to recapture Odessa and Nicolaiff, were repulsed, it was announced here to-day.

The Turko-German fleet, headed toward Odessa, was driven back by the Russian Black Sea fleet.

Germans Thrown Back.

PETROGRAD, April 4.—Turko-German forces have been thrown back sixty versts (39.6 miles) from Batum, likewise they have been driven back from the Erzerum-Karz line.

Batum is on the Black Sea twenty miles east of the Turkish boundary. Erzerum is 110 miles south of Batum, and was recently recaptured by the Turks. Karz is one hundreds miles east of Erzerum and about the same distance south and east of Batum.

Crime is on the Increase in the German Capital

Special to The Examiner:

NEW YORK, April 4.— Burglaries and robberies in Berlin average more than three hundred daily and great alarm has been caused in the German capital by the sensational increase in crime resulting from war conditions. The Berlin Tageblatt on March 10th published an interview with the director of a large insurance company who said that three hundred burglaries and robberies were reported daily to the insurance companies, but the number he said was much higher, as many households and stores were not insured against this class of crime.

Women Raided Bakers' Shops And Were Dispensed by Police

Special to The Examiner:

AMSTERDAM, April 4.—Due to the reduction in bread rations, a number of women to-day raided bakers' shops in all parts of the city. Mounted police were called and dispersed the crowds.

ALL MATINEES ARE SUSPENDED.

Special to The Examiner:

PARIS, April 4.— All matinees have been suspended until further notice.

LINDSAY ACADEMY WILL NOT BE LICENSED.

Lindsay, April 4.—The bylaw fathered by Ald. Duck, chairman of Police, to impose a tax on the Academy Theatre, apart from the $75 moving picture tax, came to grief at a council session.

MR. J. M. GREENE,

General Manager of the J. M. Greene Music Co., Ltd., which is increasing its capitalization from $75,000 to $300,000.

THE RAILWAY PROGRAMME

Minister Will Have Authority to Acquire Railway Equipment and Sell or Lease Same to Any Canadian Railway.

COUNTRY RESPONSIBLE

OTTAWA, Ont., April 4.— The government railway programme is dealt with in two resolutions on an order paper by Hon. Dr. Reid, Minister of Railways. These provide that until one year after the war the Minister may acquire engines, rails and other railway equipment and sell or lease the same to any Canadian railway. The Dominion may either issue its own securities in payment or the guarantee of the railway company, but last instalment may be payable in ten years. A further resolution provides for the creation of a suspense account for the receipts and revenues of the Canadian government railways, but deficits in this amount may be made up out of consolidated revenue funds. That is the government railways are to be put on a separate basis so far as bookkeeping is concerned but the country continues to be responsible for making up their losses.

Lecture By Capt. Spooner To-night

'A Trip to England and the Crowning of a King' is the title of an illustrated lecture by Captain Spooner at the Salvation Army Temple to-night at 8 o'clock.

The Captain took the trip himself and was at the crowning of the King with the Saskatoon Boy Scouts, and the coloured illustrations will be very interesting and profitable indeed.

The Speakers

(Special to The Examiner.)

Ottawa, April 4.—Unless he fails to secure the requisite number of supporters for his motion, Colonel John Currie of North Simcoe, will this afternoon precipitate a debate on the Quebec situation, and on the workings of the Military Service Act in general, which will continue for the most if not all of the day. That he will secure the necessary twenty seems certain from present indications because there are men on both sides who are willing to discuss the topic. From present indications the Government speakers will include Messrs. Currie, Murphy, Edwards, Best, Sutherland, Clark (Red Deer), Hughes (Sir Sam), Chabot, Wallace and others, including the Prime Minister and the Minister of Justice, neither one of whom, however, desired the debate to be precipitated at the present moment.

The Opposition side men who are willing to take up the cudgels, include Sir Wilfrid Laurier, Captain "Chubby" Powers, Cannon of Dorchester, Bureau of Three Rivers, and others.

BUYS A SCOTCH ISLAND.

Lord Leverhulme Acquires Lewis of 440,000 Acres.

LONDON April 4. — Lord Leverhulme, who recently came into the public eye through advocacy of the six-hour day for labouring men, has become one of the largest land owners in Great Britain by the purchase of the Scotch island of Lewis, which is 440,000 acres in extent, and has a population of about 35,000.

The island is the largest of the Outer Hebrides, and its principal town is Stornoway, a port with a population of 4,000. It has a good harbour and is the centre of the greatest of the Scotch fishing districts.

33 SOCIALISTS RAN, 33 WERE DEFEATED

CHICAGO, April 2.— Every Socialist candidate was defeated in the aldermanic elections here to-day. There were 33 Socialist candidates running in the city's 35 wards. Loyalty to the Government was a leading issue on which opponents of the Socialists made the campaigns.

THE LATE PTE. JOHN DOHERTY, Who Was Killed in Action on November 7th, 1917.

WAS WITH A BURIAL PARTY WHEN HE WAS KILLED

Mrs. George Emery, 466 Driscoll Terrace, Peterborough, has received the following letter in regard to the death of her brother, Pte. John Doherty:

Dear Mrs. Emery,—Referring to the death of Pte. John Doherty, 814785, who was killed in action. Your brother was killed by a high explosive shell while with a burial party. The casualty occurred while occupying shelter near a pill box on the night of November 7th, 1917, during an intense bombardment. He was buried next day with his comrades in a cemetery in Otto farm in Belgium, near Ypres. His grave is marked by a cross and is being looked after. With deep sympathy.

From a Priest in France.

Enemy Used A Hundred Divisions

First Stage of German Offensive Ended Similarly to the First Stage of the Battle of the Somme

THE ALLIES ARE READY

(United Press Service.)

Special to The Examiner:

(By Henry Wood.)

WITH THE FRENCH ARMIES IN THE FIELD, April 3.—Military men regard the first stage of the German offensive as having ended similarly to the first stage of the battle of the Somme. The Germans are not likely to be able to renew the offensive before the expiration of a three-day interval, when they will probably attack again, with Amiens as ther objective.

The Allies are thoroughly prepared, although the enemy so far has engaged a hundred divisions (1,200,000 men) of which a fourth have been smashed up and withdrawn.

Clock Presented To Mr. And Mrs. J. Burns

Mr. and Mrs. J. Burns, who are leaving Brownton this week to reside in Otonabee, were presented with a handsome mantel clock by the congregation of St. Alban's Mission on Monday evening last, as a token of the esteem and respect in which they are held. Mr. Burns has been a staunch supporter of St. Alban's, and has acted as Church Warden since its inauguration three and a half years ago. Mr. Spence, speaking on behalf of the congregation and himself, in making the presentation, in feeling terms, referred to their approaching departure, to the pleasant and harmonious relations that had always existed between them and the church members, and prayed that God's blessing would be upon them in their new sphere of labour.

Mr. Burns suitably replied, and the pleasing event concluded with a social hour of music and singing, while dainty refreshments were served by the ladies, who also very kindly provided them.

AN AT-HOME AT ST. ALPHONSUS LYCEUM.

The "at home" last night at the St. Alphonsus Lyceum, under the auspices of the T. A. S., proved a great success and was attended by about 50 couples

Splendid music was supplied by Miss Delaire and Mr. Frank Lynch.

ARTILLERY ACTIVITY

British Official Statement Reports a Quiet Night in the Battle Area With the Exception of Hostile Artillery Fire at Some Points

FRENCH OFFICIAL

LONDON, April 4. — (Official)— There was little activity in the battle area last night with the exception of hostile artillery fire at various points. A few prisoners were taken by British parties. The text of the statement reads: During the night a German machine gun post in the neighborhood of Hebuterne was rushed by our troops and the machine gun captured. Few prisoners were brought in on other parts of the battle front. Beyond hostile artillery activity at different points on the battle front, and also in Menin Road and Passchendaele sectors there is nothig further to report.

FRENCH OFFICIAL.

PARIS, April 4.—(Official) — The artillery fighting became very violent during the night in the region north of Montdidier, Northwest of Rheims in the Champagne, and on the left bank of the Meuse, Verdun front, French troops penetrated German trenches at several points, bringing back thirty prisoners and two machine guns. German raids, east of Rheims, in Avocourt Wood and north of St. Die, were without success. There is nothing to report elsewhere.

PARIS, April 4.—The artillery duel north of Montdidier assumed great intensity last night, the French War Office reports to-day. 'Northwest of Rheims, in the Champagne, and along the left bank of the Meuse, French troops penetrated various enemy trenches and took prisoners, the communique says. East of Rheims in the Avocourt Wood, northwest of Verdun, and north of St. Die German raids followed.

LABOUR MEN SAY CHILDREN GIVEN TOO MUCH HOUSEWORK

Dissatisfied with what they object to as too much home-work in the Public Schools, members of the Trades and Labour Council last night asked the Press to obtain from Inspector Mowat the rules (if there are any) pertaining to this work. Several members said that their children had to study two hours at night, and were kept in after four if their work were not completed.

Mr. Mowat and the school principals are attending the annual convention of teachers in Toronto this week.

Will Fight To A Finish

Special to The Examiner:

(United Press.)

(By Carl D. Groat.)

WASHINGTON, April 4. — President Wilson will answer Count Czernin's peace talk with assurances that America "will fight to a finish."

This was clearly indicated by administration authorities to-day who stated the "all peace talk" now is "fake." The "feelers" of the Austrian Minister for Foreign Affairs will be met by an emphatic war message, when the President speaks in Baltimore Saturday night. The President is now preparing for his address.

German Commander Leaves For The West

PARIS, April 4.— Field Marshall MacKensen has left for the west front, according to a Zurich despatch published in the Petit Journal to-day.

UNITED STATES WILL FOLLOW ENGLAND'S LEAD

Non-Essential Commerce, Both Import and Export Will Be Cut to the Bone and Ships Released for War Purposes.

SPEED UP CONSTRUCTION

Special to The Examiner:

WASHINGTON, April 4.—The United States, following the lead of England, is preparing to lock her harbours against trade which serves no war purpose.

Combing the world's ports for added shipping and putting the last sinew into shipbuilding, this country is mapping hitherto undreamed restrictions against non-essential commerce, both import and export. In the work the British government, which already has cut England to the bone on war trade, is lending valuable aid.

WILL RELEASE SHIPS.

Early measures may be expected, releasing for troop transport and supply service more than 6,000,000 annual tons of shipping now engaged in the importation of articles never consumed in this country, but held here only to be re-exported. Such juggling with tonnage, which now means everything to the allies, can no longer be tolerated, government officials here feel.

"LUXURY" SHIPMENTS.

Universal stoppage of "luxury" shipments also will come in the very near future, it is indicated. The War Trade Board following its recent restrictions on eighty-two non-essential articles, is known to be preparing further lists. The last sinew is being put to ship construction. No further ships will be built of less than 5,000 tons carrying capacity. Concrete construction has now virtually been decided on a large scale following the successful tests on a 5,000 tons ship which was recently launched at San Francisco.

USE GREAT LAKES.

The Great Lakes' shipyards, hitherto unused for ocean tonnage owing to what was thought to be the insufficient depth of the Welland Canal to convey them to the seaboard, will now be worked full blast. Engineers have reported to Chairman Hurley of the Shipping Board, that ships may be sent through the canal if turned on their sides. The canal they point out, is forty feet wide and vessels will not measure greater than 36 feet in depth.

THIRTY GERMAN TRANSPORTS HAVE ARRIVED AT HANGO

Official Statement From Berlin Announces Arrival of German Troops To Aid Finland

JEWISH RIOTS

(Associated Press.)

PETROGRAD, April 4.—Thirty German transports with troops, have arrived at Hango, on the southern coast of Finland, south-east of Helsingfors. An official statement from Berlin received in Amsterdam yesterday, announced that German troops had landed at Hango to give help in Finland. The Germans will assist the Finnish troops in putting down the rebels.

Three Hundred Killed.

MOSCOW, April 4. — Anti-Jewish riots have occurred in Turkestan. In Kokand three hundred persons were killed and much property destroyed. Anti-Semitic agitation in Kiev is assuming an acute form.

GET MORE MEN FROM QUEBEC

Better Results Follow Work of New M.S.A. Officials From Province.

OTTAWA, April 3.—A general reorganization of the Military Service Act machinery in the Province of Quebec is under way as a first step towards securing better and more prompt results in the enrollment of men. It is frankly admitted by members of the Government that, owing to the initial difficulties of securing officials from among the French-Canadian population who were really in sympathy with the operation of the Act, mistakes were made in the selection of some of the men entrusted with administrative duties. It is apparent that some of these officials, to say the least, did not exert their influence to secure men for the colours, but rather encouraged applications for exemption and the granting of these exemptions by the Tribunals.

John McMartin Is Seriously Ill

Unionist-Liberal Member is in a Critical Condition.

OTTAWA, April 4. — John McMartin, Unionist-Liberal member for Glengarry and Stormont, who succeeded John Angus McMillan, former member for Glengarry in the House, is reported very seriously ill at his home in Alexandria. Mr. McMartin paid a brief visit to the House at the opening of the session, but has since been unable to leave his bed, and is said to be in a very critical condition from an old complaint.

MR. R. C. BRAUND,

President of the J. M. Greene Music Co., Ltd. It's long service employees have been allotted shares of stock.

MOST PEOPLE

Are unaware of their eye troubles. We will prove to your entire satisfaction that you need glasses before you are asked to purchase them. See Dr. Lacey, 410 George street. Open Wednesday evening.

Frank Jenne Says:

You want to be out-of-doors, sauntering in town, or in your motor, beating it to the country. Oh! there are many things you do or want to do when spring arrives. I hope that purchasing a Semi-ready suit is one of them.

Semi-ready suits give the satisfaction that comes from owning and wearing the best. May I suggest that you make an early selection. "Come to me."

BANDSMEN, ATTENTION

It has been decided to increase the present strength of the 57th Regt. Band from 30 men to 50, and with this object in view all bandsmen in the City are cordially invited to become members. Instruments provided and all the privileges of first-class quarters at the Armouries accorded new men as well as every assistance in securing positions. Rehearsals every Tuesday and Friday. Further particulars on application at the Conservatory of Music. m.th.s.-tf.

A BASKET SOCIAL

WILL BE HELD AT THE ORANGE HALL NEAR MAY'S SCHOOL, ON FRIDAY, APRIL 5. ADMISSION 25c, LADIES WITH BASK[illegible]FREE.

Evening Examiner

Phones—Editorial 1661, Business Office 1660 Private Branch Exchange to all Departments.

CIRCULATION RETURNS

Week Ending March 30, 1918.

Monday.... 5,700 | Thursday . 5,700
Tuesday.... 5,700 | Friday ... ...
Wednesday. 5,700 | Saturday . 5,825

Total for week 28,735

DAILY AVERAGE 5725

Daily average for March, 1918 5722

The Daily Examiner is a member of the Audit Bureau of Circulations and all books and circulation records are audited by the Bureau's officials.

SWORN TO AND GUARANTEED

The Examiner is a member of the Audit Bureau of Circulations.

The Daily Examiner, published every lawful evening, Sundays and Holidays excepted, by The Peterborough Examiner Limited. Office 419 George Street.

The Weekly Examiner, published Thursday morning.

The subscription price of the Daily Examiner is $4.00 per annum; that of The Weekly, $1.00.

U. S. REPRESENTATIVES.

Chicago, Ill.—W. B. Stockwell, 429 Peoples' Gas Building.

New York.—Chas. B. Miller, 225 Fifth Avenue

Advertising rates on application.

R. M. Glover, Managing Director.

"Peterborough Presents Possibilities Unsurpassed."

THURSDAY, APRIL 4TH, 1918.

A POST OF HONOUR.

The Canadian people should be proud and gratified to realize that the task entrusted to the Canadian Army Corps in the terrible struggle on the western front is to be the defence of Vimy Ridge. That all important position wrested from the Huns a year ago by the Canadians, is a menace to the flank of Von Hindenburg's armies that must be removed before he can attempt to advance farther in his drive towards Amiens and Paris. One attack against Arras and aiming at a turning of the Vimy Ridge position, has been defeated, but the enemy will undoubtedly strike again in the same sector and upon General Currie's men the brunt of the defence will likely fall. It is a tribute to the fighting ability of the heroes of Vimy Ridge, Lens and Passchendeale that the holding of the vital position north of Arras has been left in their hands.

LLOYD GEORGE'S APPEAL.

The intimation that amendments are to be made to the Military Service Act to expedite its operation in the securing of men for overseas service, will be welcomed by the many Canadians who have been dissatisfied with the working of the Act, and who have felt that it has not been carried out in a manner to produce the best results.

It is to be hoped that Sir Robert Borden's promise to the House on Tuesday that the Act is to be administered firmly in all parts of the Dominion will be supplemented by immediate action.

Lloyd George's appeal for speedy reinforcements for the Canadian corps, and his reminder that the last man may count, is a call that can only have one answer. It is the first occasion upon which Great Britain has appealed directly to Canada for assistance, and the Dominion's reply must be prompt and effective.

The amendments proposed, if carried out vigorously, will considerably augment the Canadian reserves. The clause drafting all young men who have become twenty since the Act was passed, and providing that all men shall be automatically included in the first draft as soon as they attain the age of twenty, will add a considerable number of men, and the same result would be achieved if the age limit of the first class is extended to include men over the age of thirty-five years.

The people of the recruiting provinces will hope that the promise of speeding up the hearing of appeals in Quebec will be executed as quickly as possible. The Military Service Act was expected to make it obligatory on those parts of the Dominion which had not done their duty during the period of voluntary enlistment to supply their full share under the compulsory system, but so far has been far from accomplishing that result in Quebec.

A HEAVY BUTCHER'S BILL.

The Germans' early rejoicing over the initial success of their gigantic offensive is already beginning to subside. The official communiques have ceased to boast of vast numbers of prisoners and huge gains in terrain, while the Kaiser's name has been dropped out of the headquarter's despatches. The reaction will be more pronounced as a realization of the terrible price the German soldiers have had to pay for Hindenburg's indecisive success begins to sink in. The tone of the enemy's announcements seem to indicate, as General Maurice bluntly expresses it, that 'Ludendorff is beginning to prepare the German people for a very big butcher's bill." More and more does it become evident that the gains of devastated territory snatched by the Germans has been won at a terrible cost, a full knowledge of which will shake the faith of the German people in the Kaiser's war machine.

General Maurice points out that the enemy has been compelled to withdraw from the lines no fewer than 40 battered divisions (480,000 men), and remarks that the Allies' losses have been much less than those sustained by the Germans.

THE FARM LABOUR PROBLEM.

Let us be frank. More farm labour must be found. It serves no purpose to continually urge the farmer, and repeat "produce more food—produce more food." The farmer did produce more food last year—and he will produce more food this year—all that he possibly can. He is already working to his limit, and that means for many more hours per day than the city man works. The farmer says "I'm willing to put more land under cultivation, if you will send me the labour to do it. And I'm willing to pay the labour good wages, but without labour I cannot do more than I am doing."

Now, farm work is a man's work. Any willing, intelligent man can be of great help on a farm; and besides, there are many men working in offices, stores, warehouses and factories, in towns and cities, who because of their early training upon farms could readily go back to farm labour and become useful workers in a short time. And remember, the financial obstacle should not be magnified, because the wages plus the board, which a farm labourer gets to-day equals, and often exceeds, the wages paid to office, store, factory, warehouse, and other general classes of labour.

"But," says the factory, store and warehouse employer, "I can't spare men. My staff is already reduced to a minimum."

To these employers we say, replace some of your men by women workers. Offer women equal pay for equal work, and in many cases the women will do the work as well as some of the men you are now employing.

BUY COAL NOW.

The people of Peterborough would do well to consider the advisability of purchasing their supply of coal for next winter as soon as possible. The regulations allow them to order their supply at any time after April 1st, and those whose nominal consumption in the winter does not exceed six tons are permitted to order the full amount, while others whose supply is above that figure may purchase up to 80 per cent. of the total.

To buy now is the urgent request of Dr. Garfield, the United States' Fuel Administrator, who says that his organization must have the support and active co-operation, not only of those engaged in production and distribution of coal but of every coal user as well. The two most important ways in which the public can help Dr. Garfield points out, is by ordering coal early and by exercising economy in its use. The prices of coal at the mines has been fixed for the coming season at figures which will give the producer a fair profit and yet are entirely fair to to the consumer.

"Consumers," continues Dr. Garfield, "must buy their winter supply of coal during the spring and summer for storage during the winter if the production is to be maintained at a maximum and the country enabled to avoid a serious coal shortage next winter."

After referring to the intention of the Fuel Administration to co-operate with all communities in an effort to provide storage for reserve stocks of coal, Dr. Garfield said: "But the great storage capacity of the country lies in the bins of the individual consumer, and there the country's coal reserve must be built up during the spring and summer, when coal production is unhindered and the transportation facilities of the country are operating at their highest efficiency."

As we depend upon the United States for our fuel supply, the people of Ontario should as far as possible carry out the suggestion of the American Fuel Controller."

EDITORIAL NOTES.

S—O—S—O S—Save or some one starves.

The Germans in the Lens sector would be delighted to hear that the Canadians have been moved further south. General Currie's men have been giving the enemy no rest.

The attention of the City Council is called to the recommendation of Fuel Controller Magrath recommending municipalities to secure supplies of wood wherever possible. It is not wise, according to the Controller, to depend upon coal next winter.

"Apple Pies and Doughnuts Defied Shells From Huns," reads a newspaper heading. We have seen some like that in a railway restaurant.

The Big Ball Room Scene in Gus Hill's Minstrels at the Grand, next Monday, April 8th. Sixty People. All White. Seat Sale opens to-morrow (Friday) morning.

Many a man is digging his own grave with his teeth, and putting another man in it.

With the whole nation practising self-denial, give more than your breath to national purpose.

WHEN YOU DIG.
(From the British Ministry of Food)

Every inch of farm, garden, and allotment must do its utmost to beat the Kaiser. Dig your ground, prepare the soil, sow your seeds, tend your plants with a will for Victory and an Allied Peace. Privates "Spud," parsnip, onion, carrot, leek, turnip, bean cabbage, marrow are wanted for Armies billions strong to take the great offensive in the Food fight. The man who uses his spade and hoe patriotically is befriending the man with the gun and bayonet. He risks his life that you may live unmolested.—Remember this when you dig!

EVERY ONE A PRODUCER.
(From the Regina Morning Leader)

The time has come when every person must be a producer. We cannot any longer afford to maintain and feed slackers at home. In every city, town and village strong organizations are required to mobilize the full available man-power of the community for work on the land. It will be a badge of shame to every urban community whose surrounding rural territory fails to record increased production this year because of the failure of that urban centre to respond to the call.

THE SPIRIT THAT COUNTS.

A Nova Scotia clergyman, replying to a communication from the Canada Food Board says: "Certainly I shall do all that you ask. Last year I was given the use of a small plot of land by one of my friends and upon it I raised over 30 bushels of potatoes. In my own garden I produced all the vegetables we needed, including a large quantity of beans. Our store bill never goes above $10 per month for a family of three and frequently it is much less.

"I have offered twice for active service in any capacity but the doctors said that I am no good and I guess they are right—my health recently confirms their opinion. But I have a boy who was in the artillery and later resigned to join the Royal Flying Corps.

"In our church we have cut out all church socials that would in any way cause waste of food needed overseas. I shall help in every way possible."

SITUATIONS VACANT

RETURNED SOLDIER OR PATRIOTIC man or woman to distribute war literature. We will pay you at least $120.00. Unusual opportunity for money-making. Winston Co., Toronto. 5d-4-4-4-71-558

LIVE HENS WANTED

I pay the highest Cash Price for any quantity of good plump Live Fowl. Call or write

S. Cohen, 189 Charlotte

Subscriptions Forwarded For Halifax Blind

The Commission in Charge of This Work Has a Great Responsibility

The Examiner has received the following subscriptions for the Commission in charge of the care of the blind at Halifax, and the amount has been forwarded to-day. Many hundred men, women and children lost their eyesight in the Halifax disaster and the problem of fitting these people to take care of themselves through out their life time is a big one. Any other donations would be just as thankfully received by the Examiner on behalf of the Commission.

J. A. Aylmer	$5.00
A Friend	5.00
Miss Sherin	.50
W. A. Payne, R .R No. 4	5.00
J. H Taylor, Bolivar St	.200
	$17.50

DENTAL PARLOUR.

Dr. Preston, Dentist, Royal Bank Chambers. Entrance Hunter St. Phone 909. 28d-48

HELP WANTED—MALE

WANTED—SMART BOY FOR HOUSE FURnishing Department. Apply Richard Hall & Son, Ltd. 3d-78-755

WANTED — ORDERLY FOR NICHOLLS Hospital. Apply J. Crane, Secretary, Dominion Bank. 3d-78-776

BOY WANTED—APPLY SIMMONS' FUR Co., Simcoe Street. 6d-79-602

WANTED—LICENSED DRIVER FOR FORD truck. Apply Lytle Cartage. 3d-97-785

WANTED—A NUMBER OF HANDY MEN can find employment by applying to the Canadian General Electric Co. 4d-78-755

WANTED—FIRST-CLASS LATHE PLAINers and Boring Mill hands. Rate 59c per hour. Apply Canadian General Electric Co. 6d-490-96

WANTED — TWO BOYS WHO HAVE passed the Entrance examinations, to learn a trade Apply Box 1167, Peterboro P. O. 3d-641

BAKER WANTED—APPLY T. GILgour & Son, 213 Dublin. 6d-76-720

WE NEED SEVERAL MORE ENERGETIC salesmen to devote either their full time or part of it representing the largest company in Canada, having a deposit of over $138,000 with the Dominion Government. To men who are capable of securing good business, we have an attractive proposition to offer for selling the most liberal sickness and accident policy in the Dominion. It is complete protection for both men and women, covering all sicknesses and all accidents, pays for first week of illness without extra charge and many other valuable benefits. This liberal policy costs at the rate of $1.00 per month Here is a good opportunity for live men. MERCHANTS CASUALTY COMPANY, Royal Bank Building, Toronto, or D. W. Lewis, District Manager, 296 Water St., Peterborough. Phone 1274. 15-d-78-755

HELP WANTED—Female

WANTED—WASH WOMAN BY THE DAY. Apply 560 Weller Street. 3d-77-739

WANTED—YOUNG GIRL FOR GENERAL Servant. Family of two. Call between 4 and 5 p.m. Apply Examiner for address. 1d-79-663

WANTED — GIRL FOR LIGHT HOUSE work, at once. Apply 8 Dennistoun Avenue. 3d-79-820

WANTED—EXPERIENCED NURSE MAID. Apply 417 1-2 Water Street. 3d-79-783

WANTED—A GOOD GENERAL SERVANT. Apply Mrs. Dickson Davidson, 422 Rubidge street. 3d-78-769

SALESLADY WANTED — GOOD, STEADY position. Experience preferred. Apply 422 George Street. 3d-729-77

EXPERIENCED SERVANT WANTED FOR general household work. Apply after 7 in the evening at 317 Reid Street. 3d-77-738

FOR SALE

FOR SALE—HARDWOOD AND MIXED wood, 4 feet lengths. Apply 85 Gladstone Ave. 'Phone 1017. 3d-78-755

FOR SALE — SEED OATS — MARKUS wheat; also Irish Cobbler potatoes. Apply Peterborough Creamery. 3d-77-675

FOR SALE — FEW WHITE WYANDOTTE Roosters, bred from heavy laying strain. Apply 45 Crescent Street. 3d-772-78

FOR SALE—COAL STOVE—ART SOUVENir; baby buggy; gas plate; electric iron. Apply 506 Margaret. 3d-77-726

FOR SALE—MIXED CORDWOOD, SAWED twelve inches long, delivered at $7.00 per load. Cash with order.—Estate, A. McDonald. 3d-78-765

FOR SALE—A FEW "WEDDAL" VACUUM Washers; no rubbing required. Call and see. Will clear at 60c each. Regular price, $1.75. 535 Albert St. 3d-77-721

FOR SALE—LADY'S BICYCLE, NEARLY new; also piano-cased organ in good condition. Price reasonable. Apply 251 Prince Street. 3d-77-744

FOR SALE—18 SINGLE COMB ANCONA pullets; 1 Ancona cock, Sheppard Strain; also 2 hen houses. Apply 496 McDonnel street. 3d-77-725

FOR SALE—WALNUT SIDEBOARD, WRITing desk, Congoleum Rug, Heater, Davenport. Apply 196 Reid street, between 7 and 8 p.m. 3d-77-722

FOR SALE—BUFF LEGHORNS, HATCHing eggs from extra laying strain. $1.00 per setting. Address Arthur Holden, Peterborough R. R. 6. 12d-76-711

FOR SALE—BABY'S SULKY; TWO HANGing lamps for hall and dining room. Apply 276 McDonnel. 3d-79-783

FOR SALE—GOOD PANDORA KITCHEN range, brass bed, two large rugs, expensive fumed oak dining room set. Apply 208 McDonnel street, mornings or evenings. 3d-76-710

FOR SALE—MILK ROUTE—APPLY WM. Browne, Box 374, Peterborough. 'Phone 581. 6d-75-659

FOR SALE—COAL OIL HEATER, ALMOST new, $4.00; wind shield for back seat occupants of automobile, wheeled invalid's chair, $25.00. Apply Examiner Office. 3d-78

FOR SALE—A THOROUGHBRED REGIStered Shorthorn Durham Bull; rising three. Quiet. For address, apply to Examiner Office. 3d-77-748

MACHINIST—FOR SALE — 6 VOL. SET. Modern shop practice, leather bound, cheap. Also Singer ring spool Sewing Machine drop head. Nearly new. Range, with hot water front and reservoir, nearly new; big book case with glass doors. New "Perfection" coal oil stove, with oven complete; used a few months. Apply by letter, Box 745, Examiner. 3d-77-745

FOR SALE—SECOND-HAND DOORS, WINdows and Fire Places. Apply Ephgrave and Barrett, at R. M. Waddell's residence, Monaghan Road. 3d-78-774

FOR SALE—EGGS FOR HATCHING, BARred Plymouth Rocks from well-known laying strain. One dollar a setting. Special rate for incubators. Also good milk cow, one dump and one road cart. Apply Mrs. Holmes, McKellar St. Telephone 547. 3d-79-84

FOR SALE — BLACK HAMBURG HENS and cockerel, laying. Apply 12 Frank Street. 1d-79-780

SECOND-HAND SOUVENIR COOK STOVE —four hole, with water front. Apply 278 Reid Street. 3d-916-79

FOR SALE—REFRIGERATOR, 6 FEET high and large in proportion, suitable for grocery store or small butcher shop. Apply Examiner for address. 3d-915-79

AUTOMOBILES FOR SALE

FOR SALE—SEVEN PASSENGER CADILlac car, only used a few months. 'Phone 2026. 3d-78-760

USED CARS FOR SALE—ONE FORD touring, one Ford Runabout, one Hupmobile. Apply at Gillespie's Garage, 370 Aylmer St. 'Phone 950. 6d-79-787

FOR SALE—FORD NON-SKID TIRES, 30 x 3 1-2—$15.00. New stock. Banks' Garage. 6d-75-655

FOR SALE—CHEAP — FIVE PASSENGER Overland touring car; self starter. All safety tread; Goderich tires. One extra tire, in good running order. Apply Examiner for address. 3d-77-724

FOR SALE—McLAUGHLIN CAR, MODEL D-35. First-class condition. Price $400. Apply 632 Downie St. 3d-78-773

BOARDERS WANTED

BOARDERS WANTED—ACCOMMODATION for boarders, convenient to Quaker Oats. Apply Examiner for address. 3d-77-737

NOTICE

NOTICE. — CARTING AND GARDEN ploughing done reasonable, by applying to 552 Roger street, East. 3d-78-759

SOCIETIES

CHILDREN'S AID SOCIETY
of
Peterborough City and County

For the Care of neglected and ill-treated children.

Children for Adoption.

G. W. POWELL
Assistant Secretary and Inspector
588 George Street.
'Phone 1844 Office Hours, 3 to 6 p. m.

PERSONAL

PRIVATE CLUB
MARRY RICH—HUNDREDS ARE ANXIOUS.
ENCLOSE STAMPED ADDRESSED ENVELOPE TO
E. P. ISHERWOOD,
ISHERWOOD P.O., ONT.

Peterborough's Real Estate Market

Everyone interested in Real Estate should read "The Daily Examiner" for Wanted and For Sale Ads. It will be found a profitable habit. There's a moral for buyers and sellers alike.

Before Buying or Renting Take a Good Look at These Houses

REAL ESTATE SNAPS

$2000.00—Seven roomed house; three piece bath. West Side. Terms to suit.
$2200.00—Seven roomed house, three piece bath. Close to C. G. E. Terms.
$2500.00—Seven roomed house, three piece bath; furnace; hardwood floors. West Side.
$3,200.00 — Seven-roomed house; three piece bath furnace large lot. Strictly residential. West Side.
$1850.00—Six-roomed house; three piece bath. $200.00 down, 6 per cent on balance.

H. J. McCANNAN, 140 Simcoe Street PHONES 749—772

FOR SALE

FOR SALE—THREE ACRES FINE LAND, high and sightly, overlooking city. Suitable for building lots and market gardening. Owner leaving city and will sell cheap. Cash or time. Address Box 783, Examiner. 6d-76-1w14-705

FOR SALE — HOUSE, CENTRAL LOCATION; will cost you $1,400. No taxes, nor fire insurance. Let me explain. To pay $300 down; balance, half yearly payments. House has six rooms, light, water, one-piece in bathroom. Speak quickly.—S. H. Mitchell, 239 Reid street. 6d-611-75

FOR SALE — THAT VERY DESIRABLE property, at 528 Gilmour St. Lot 100 ft. frontage by 196 ft. deep. Large modern 10 room brick house; beautiful lawn. Brick garage and stable at rear. Easy terms. Apply D. R. Fleming, 307 Boswell Ave., or 'phone 709, 3 to 6. 6d-605-75

FOR SALE—393 - 195 LONDON STREET (One or both) Terms easy. Apply 193 London St. 3d-79-781

TWO STOREY RED BRICK HOUSE—double parlor, dining room and kitchen furnace, gas, 3-piece bath, hardwood floors. This property is very central and finely located. Price only $3,600.00.

TWO STOREY RED BRICK HOUSE, FULly modern on Maitland Ave., will be sold very reasonable as the owner has other property if you are looking for something right, get this beautiful property. Only $3,500.00.

Come in for information or 'Phone appointment.

Peterborough Realty Co. 124 Hunter St. Phone 242

TO RENT

TO RENT—SEVEN ROOMED HOUSE—ALL conveniences. Possession 1st of May. Apply 195 Rubidge street. 3d-76-877

A FIVE-ROOMED HOUSE, CENTRALLY located. Apply 543 George. 3d-814-79

TO LET—FURNISHED HOUSE. APPLY 693 King Street. 3d-815-79

TO LET — FURNISHED ROOMS. FOR RENT—NO. 387 WATER STREET, suitable for store or office, immediate possession. Apply 437 George street. dtf-86

TO RENT—ROOMS TO RENT—CENTRAL. Apply Examiner for address. 12d-65-368

FOR RENT—NO. 387 WATER STREET, suitable for store or office, immediate possession. Apply 437 George street. dtf-86

TO RENT—BUSINESS STAND, WELL LOcated for confectionery, ice cream, groceries. Easy terms. Also garage. Apply Post Office Box 858, Peterborough. 4d-77-016

TO RENT—SHOP NO. 464 AYLMER ST., Peterborough. Suitable for small manufacturing plant or good garage. Apply for particulars to J. R. Metheral, 474 Aylmer Street. 28-65-351

TO RENT—HOUSE TO RENT, 389 Queen street—$24 a month. Apply D. J. Lundy, 95 Hunter street. dtf-63-319

TO RENT—HOUSE, WITHOUT IMPROVEments; well. Small family. Apply after six, 576 Edinburgh. 1d-79-812

TO RENT—SIX-ROOMED HOUSE, 101 RUbidge St. Possession May 1st. Apply 234 Murray, between 6 and 7. 3d-79-811

TO RENT—LARGE BEDROOM, SUITABLE for one or two gentlemen. Central. Apply at Examiner Office for address. 6d-77-749

WANTED

WANTED TO RENT—BY FIRST OF MAY, Modern house. Apply Examiner Office for address. dtf-70-521

WANTED—TO BUY—MODERN BRICK house, between Charlotte and Wolfe streets. Apply Box 771 Examiner. 3d-771-78

WANTED—LADY WOULD LIKE POSItion to assist in housework. Apply to Examiner. 1d-79-792

WANTED—TO RENT, BY APRIL 25TH, small house for married couple, with no children. Must be in good locality and reasonable rent. 'Phone 1745 or Box 856. 3d-77-734

WANTED—FURNISHED ROOM OR APartment. Central location. Single Commercial Traveller. Apply Box 745 Examiner. 3d-77-745

WANTED — TO RENT, MEDIUM SIZED modern house, north or west end. 'Phone No. 725.—G. W. Lundy. 2d-78-754

WANTED — UNFURNISHED ROOMS FOR light housekeeping by 15th April. Apply by letter—675 Bethune St. 6d-76-659

WANTED—RETURNED SOLDIER WANTS job in City. Willing worker. Apply Box 746, Examiner. 6d-746-77

WANTED — DRESSMAKING, AT 434 1-2 George Street (Up stairs). 6d-653-74

WANTED—MUSKRAT SKINS. HIGHEST price paid. Simmons Fur Co., 180-2 Simcoe street. dtf-60-704

WANTED—1 H.P. MOTOR, A.C., 110 VOLTS, single phase, 60 cycles, in good condition. Apply at Examiner office. dtf-44

LOST

LOST—A LITTLE GIRL LOST A BLACK scarf this morning on Charlotte St. Finder please telephone No. 919. 1d

FOUND

FOUND — LEFT IN TURNBULL'S Store on Saturday a pair of child's shoes. Owner may have same by applying at Examiner Office, proving property and paying for adyt. 2d-77751

FOR SALE

A good eight-roomed, solid Brick House; shingles in mortar; 3-piece bath room, on Lock street. Lot is 85 x 100, more or less. $2,500 cash, or easy terms, or will trade for smaller house. By—

T. WALKER & CO.
377 Park Street Phone 1002

W. C. AUSTIN'S LIST

FOR SALE—East City, Brick House, corner lot, fine, large garden, 3 bedrooms. Sewer connection; toilet and sink. Good cellar, $1,450.

FOR SALE— On William Street, Brick House, all modern except furnace. Excellent buy, $2,400.

FOR SALE—Cottage on Weller street, 4 rooms. Large lot. Good garden. $1,500. Also a Modern House, vicinity of Normal school, $2,800.

Large, Modern House, very central. To rent.

W. C. AUSTIN & CO.,
163 Hunter street. 'Phones 70 and 210.

HOUSES FOR SALE

622 George street—Modern, adjoining residence of V. Eastwood.
556 and 560 Water Street—Modern, except furnace.
310 Maitland Avenue—except furnace.
116 Gladstone Avenue—except furnace.
21 Park Street—convenient to factories and cars.

Also a square piano by Haines, N.Y., in A1 condition—a bargain.

All the above properties are convenient to street cars, are in good state of repair and will be sold on easy terms.—Apply

R. W. REID
560 WATER STREET

Garden Planters and House Renters

Planting gardens you do not own is like renting houses; you are making rich men richer. Own the lot you plant. Every hour's work on it will increase its value. You can get a lot from me on such easy terms that anyone can buy. With a lot secured a house will soon follow.

NOW IS THE TIME to see me and I will help you to OWN YOUR HOME. Come in or send your wife.—FOR PARTICULARS—

T. Hurley
Cor. Stewart and Hunter.

TORONTO METAL Co.

Dealers in all kinds of Metals, Scrap Iron, Bottles and rubbers. Also all kinds of Bags. Highest prices paid for Second-Hand Clothes and Furniture. Rags, 4 to 4 1-2c per lb. Rubbers, 7 1-2 and 8c per lb.—4

Lansdowne St., Peterboro

'Phone 664.

S. COHEN

Your general second-hand dealer, pays highest cash price for furniture and stoves, men's and ladies' clothing and boots. I buy and sell all kinds of second-hand goods, large and small. Drop a line and I will call.

189 Charlotte St. Phone 1869

AGENTS WANTED

AMAZING SELLER — TABLETS THAT wash clothes spotlessly clean without rubbing. Promise to solicit orders with ten cents will bring samples for four washings. Make dollar an hour. Bradley's Co., Brantford, Ont. 18d-71-552

PATENTS

GORDON, WIDDIFIELD & O'BRIEN, Barristers, Solicitors. Patent applications receive special attention. Office: Cor. George and Hunter streets.

How About a RED BIRD

The Bicycle you want for Pleasure or Business is a BRANTFORD RED BIRD. The First Bicycle to be built in Canada. Always a Leader.

BICYCLE REPAIRING
Of All Kinds Promptly Attended to
BABY CARRIAGES RE-TIRED at

ASHBY'S BICYCLE SHOP
214 STEWART STREET

RIDE A BRANTFORD RED BIRD

CLEGG & Co.
GIVING UP BUSINESS
CLOSING OUT SALE
NOW GOING ON

No Reserve in Anything in the Store, as this Old Established Business Must Be Wound Up at Once

Notice—All unpaid accounts due the firm, are required to be settled on or before May 1st

THE WORLD OF SPORT

RECORD SCORE MADE ON YEOTES BROS' ALLEYS

Harry Yates, the local returned soldier who a short time ago broke all records for a single game of ten pins on the Yeotes Bros. alleys by rolling 279, yesterday smashed his own mark and boosted the record to 297, which is, as far as is known, the highest score ever made in Peterborough. Yates was only three pins away from achieving the bowlers' supreme dream—a perfect score of 300. In his phenomenal game, yesterday, he hung up eleven straight strikes and when he rolled his last ball had a chance for a possible, but left three pins standing. There is no record of his score of 297 having been beat on any alleys in Peterborough. Yates had a mark of 652 for three games yesterday. His wonderful scores are the more remarkable inasmuch as he had never bowled before returning from the front, where he was twice wounded while serving with the 2nd Battalion.

Business Men's Bowling League

Some Good Scores Are Being Put Up

A bowling game was played Tuesday night and resulted in a win for the Passchendaele team over the Festuberts, 2 out of 3 games:

Passchendales—				
Dummy	75			75
Heintz		135	134	269
Cumming	168	90	107	365
Wilson	98	119	129	346
Stansfield	94	193	153	440
Browett	189	99	146	434
	624	636	669	1929
Festuberts—				
Currie	100	130	82	312
O'Donnell	104	127	94	325
Canfield	69	133	129	331
Walton	155	196	171	522
Langley	117	116	147	380
	545	702	623	1870

Peterborough Hockeyist Starring For Pittsburg.

Drury, the former Peterborough and Port Colborne hockey player, who played a very brilliant game for the Pittsburg American champions, who also beat Hochelaga, holders of the Art Ross trophy, emblematic of the Eastern Canada championship, is looked upon as a better player than Hobey Baker by the Americans.

NOTICE

Every afternoon this week at our store, special prices on jam, rice, raisins, prunes, canned apples, soap, spices and flour. Tea in wholesale, three, five and ten pound lots. Dollar lots of sugar 98c. with dollar order.

R. C. BRAUND

Cor. Park and Albert Streets.

Come to the store to get these bargains. A present for every lady. 2d

IN AND OUT OF SEASON

We have a stock of the most appetizing Fruits, Garden Stuffs and Fresh Fish, unsurpassed in the City.

Cucumbers	Parsley
Head Lettuce	Carrots
Onions	Rhubarb
Celery	Potatoes
Cauliflower	Tomatoes
Cranberries	Cabbage

SEA AND LAKE FISH

Fresh Cod, Haddock, Smelts, White Fish, Halibut, Salmon, Herring, Haddie, Cod

DEEP SEA OYSTERS

JUCIEST FRUIT IN THE WORLD

Florida Pine Apples, Florida Grape Fruit, Lemons and Bananas, Sunkist Oranges, Jamaica Cocoanuts

RELISHES

Marmalade, Jams, Jellies, Olives, Old Cheese, Honey, Heintz Pickles and Catsup, Sauces and Olive Oil.

Douros & Gettas

376 George St. Phones 18&19

Annual Meeting Of The Wives' And Mothers' Club

The annual meeting and tea of the Wives' and Mothers' Club was held in the school room of the Salvation Army Temple, Simcoe street, and the report of some of the year's activities showed excellent results.

Six hundred and sixty-seven pairs of socks, each containing a five-cent package of chewing gum, was sent to a number of different units, including: 26th Battery, C.F.A., the original 5th C.M.R., 2nd Entrenching Draft, old original 21st Batt., 4th Battery, C.F.A., 29th Batt. Signallers of 1st Batt., 93rd boys drafted in C.M.R., 1st Can. Transport, 27th Battery, C.F.A., 5th Can. Railway Troops, 19th Batt., 1st Can. Batt., Strathcona Horse, 38th Batt., 2nd Can. Heavy Artillery, group Can. Veterinary Corps, Signallers 20th Batt., 1st Can. Heavy Battery, 39th Artillery, Forestry Draft, 10th Batt., 19th Can. Batt., 2nd Can. Batt., 10th Batt, C.R.T.

They also sent parcels to Peterborough boys in hospital in England, and parcels containing chocolate and cigarettes to men in Mesopotamia. 18 pairs of bed slippers to 6th Clearing Station, France.

This club meets every Friday afternoon at the Salvation Army Temple, Simcoe street, and is undenominational in character. Any wife or mother or other relative of a soldier at the front are cordially invited.

At their last meeting, Adjt. McElbiney gave an address on "Not Being Weary is Well Doing," in which he tried to encourage and cheer the members in their most noble work.

The club have now ready for shipment another 12 dozen socks, which will go forward to different units in a few days.

Claims Quebec Is Law Abiding

"LE CANADA" CALLS ON THE GOVERNMENT TO END ITS "PROVOCATIONS."

Montreal, April 4.—Le Canada today editorially declares that the population of the province of Quebec is law abiding and will obey the law, including the Military Service Act, but declares the right of the province to Sir Robert Borden's protection against the provocations of other provinces.

Le Canada says: "As an example of these provocations as to which Sir Robert Borden preserves silence, approaching complicity, we have only to cite an article in the Kingston Standard of April 2nd, with a title, 'Shoot them Down,' in which it advises the shooting of the French Canadian people of Quebec, and if we advise all our compatriots to obey the law, no matter what sacrifice it may involve, we believe we have the right to ask the Government to end its provocations which have for so long irritated our people and predisposed them to reprisals."

SEEDING IN ONTARIO.

Seeding has begun in some parts of southwestern Ontario, while plowing has been done as far east as Oshawa. Farmers are preparing to do the bit extra required by putting in an extra field of wheat or beans. Inquiry for seed wheat is strong. Marquis and Wild Goose varieties are the favourites. The Huron variety, recommended by the C.E.F. for the east, is not as well known as it should be.

There is also a big demand for red clover, alsike, alfalfa and sweet clover seed. The astonishing thing about the situation is the almost overnight popularity of sweet clover. Everything eats it.

Magistrate Dumble Mentions 65 Years As Mere Yesterday

The blotter at the police station was a blank to-day, but as Magistrate Dumble passed to exchange boating and swimming experience and advice with Sergt. Kidd, he mentioned a regatta he attended at Rice Lake sixty-five years ago. He didn't emphasize the time either, but uttered it as plainly as he might have said yesterday or last summer. And there were at least two rare facts in his statement. One was that he was fifteen years old at that time, and the other that in those supposedly interesting and unprogressive days Rice Lake could boast of a regatta. To-day the Magistrate must be at least eighty, but he looks, walks and generally carrys on with a vigour many men of sixty might envy. Perhaps his Worship might not only have advice to offer on how to avoid untimely ending by canoe upsets, but also how to stretch our span of life to four score years and attain that patriarchal age as fresh and keen, mentally and physically, as he.

Nationalists Win Another Victory

(Canadian Press Despatch.)

DUBLIN, Ireland, April 4. — Nationalists have won another bye-election victory against the Sinn Feiners, T. J. S. Harrison being elected over John Milroy in East Tyronne by eighteen hundred to twelve hundred.

Erzerum Has Been Recaptured

(Canadian Press Despatch.)

LONDON, April 4.—Erzerum, the principal city of Turkish Armenia, is reported to have been recaptured from the Turks by Armenian corps.

Military News

The response made to the appeal for women for the Women's Army Auxiliary Corps in England, has so far been very encouraging. The figures received from all parts of the country show a total of 1900 application forms received. Arrangements are being made for these candidates to be interviewed by selection boards as soon as possible. It is gratifying to note that a large response has been made by domestic servants to come forward and act as cooks, waitresses, etc.

In addition to the 100,000 women, which the War Office notified to the Employment Department as being required by the end of October, large numbers are wanted for work under the Royal Flying Corps. These women will be required to work in the aircraft repairing depots, both at home and in France. The numbers notified as being wanted immediately by the Royal Flying Corps, are 144 fitters (general machine and turners) 52 instrument repairers, 20 acetylene welders, 30 electricians, 12 draftswomen, 50 painters, 2 tracers, and 145 store keepers.—London Post.

A NEW ORDER.

"Soldiers are not to be included in any draft proceeding overseas later than the fourth day previous to the draft leaving its depot," is the text of a recent order which will insure all documents being fully prepared before the drafts leave. One conducting officer in discussing a trip to England recently said to the Whig: "We have to feed the authorities on nominal rolls after we leave Kingston," so this order is quite necessary."

SPENCE DEFENDS HIMSELF.

"There was not a word in the letter I wrote except the highest commendation of the soldiers overseas," declared Rev. Ben Spence, secretary of the Dominion Alliance, to-day, in reply to the attack made upon him by Rev. T. T. Shields, pastor of the Jarvis street Baptist church, who, in speaking at Brantford, said that Mr. Spence had been guilty "of unpardonable and baseless slander in his tirade against the liquor traffic in England."

"I do not refer to the military conditions, but to the civilian conditions. The great danger and evil does not lie in the camps, but behind the lines. The cold, hard fact is that the men are superb beyond praise, but the conditions are bad beyond description."

Hats incline to the small and medium.

LIST OF BUILDING PERMITS ISSUED

Mr. T. C. Elliot Will Spend $2,000 on the "Beehive"

Mr. T. C. Elliott has taken out a building permit to make alterations to his store, "The Beehive," which will be a distinct improvement to the general appearance of George Street. Deep plate-glass windows set in a marble case will replace the former show windows, while the entrance will be tile. The alterations will cost $2,000, and will be completed on May 15th.

Other Permits.

Other permits of a smaller order issued during the past two weeks are:

John J. Devlin, dwelling, 479 Roger Street—$1,200.

Thomas Smith, clapboard dwelling, Rogers Street—$800.

Mrs. Herb. Scott, repairing walls and verandah, 636 Union Street—$100.

N. Nicholls, garage, 734 George Street—$50.

Coldsprings News

COLDSPRINGS, April 4.— Mr. Elmer Frost is spending his vacation with his parents, Mr. and Mrs. George Frost.

Miss Mae Bennett spent the week end with friends at Fraserville.

Miss Ruth Waldie was the guest of Mrs. J. A. Bennett last week.

Mrs. James Gerard and children are spending the week with Mr. and Mrs. C. Long.

Miss E. Kitney and Master Harold and Charley spent the holiday with friends in Cannington.

Mr. and Mrs. B. Houston, of Toronto, were week end guests at the home of Mr. and Mrs. I. Pamment.

Miss Edith Peters spent the holiday in Belleville, the guest of Mr. and Mrs. Herbert Peters.

Mrs. David Spears visited friends in Smith last week.

Mrs. J. A. Bennett was the guest of Mrs. Tully Tuesday last.

Mr. Howard Ford, of Norwood, was the guest of Mr. Reid for the week end.

2,500,000 MEN BY DEC.

Number U. S. Hopes to Raise — At Present 1,500,000 Americans Are Under Arms.

WASHINGTON, April 4.— Reports that the number of the next draft would be raised from 800,000 to 1,500,000 were denied here.

There are now under arms here and in Europe more than 1,500,000 American soldiers. The number will have been raised to about 2,500,000 by the end of the year, counting drafted men, volunteers and special technical forces to be enlisted.

If it is possible to get 1,500,000 men to France by January 1, next, the best previous hopes of the War Department will have been realized and there still will be a force of almost equal size in training here.

13 SUPERB REELS **ROYAL** FOX & METRO NIGH

Bill at GRAND OPERA HOUSE
ENTIRE CHANGE TO-NIGHT

Big Fascinating Fox Comedy—Drama

TWO LITTLE IMPS Six Parts

Presenting Jane and Katherine Lee
Favorite Children Stars

Also Francis Neilson the Popular Emotional Actress, in a Great Metro Dramatic Feature

"The Beautiful Lie"
—FIVE PARTS—

2 Very Special Fox Sunshine Comedies

"MILK FED" and "THE VAMP"

The Programme Has Been Personally Selected by Mr. Pappas, Who Guarantees That It Offers Pleasure and Amusement to Patrons of Every Taste

Matinee 10 to all - - - Night Prices 10c and 15c

You Get Your Money's Worth No Matter at What Time You Get Here—ALWAYS GOOD!

OUSTED GREEK OFFICERS.

Hundreds Who Favoured Constantine Were Summarily Dismissed.

A sidelight is thrown upon the effective measures taken by the Greek Government to nip in the bud the pro-German mutiny which occurred in some infantry regiments early in February by the following dispatch sent from the Swiss border on Jan. 22 to the German press:

"The Agence Hellenique reports from Athens that, through a royal decree, sixty-eight Colonels, forty-nine Lieutenant Colonels, seventy-five Majors, 116 Captains, ninety-two First Lieutenants, and twenty-three Second Lieutenants belonging to the various branches of the service, including the gendarmes, have recently been retired from duty or expelled from the Greek Army because of entertaining a feeling of loyalty toward ex-King Constantine. The same order retired Eusratiatis, the Surgeon General of the Greek Army, from the service."

Reports from Athens printed here at the time of the suppression of the mutiny said that no officers were involved.

ST. JAMES' MEN'S BROTHERHOOD

A MINSTREL ENTERTAINMENT will be Given in the SCHOOL ROOM on

Commencing at 8 p.m. prompt.
Adults 25c, Children 15c, 2 for 25c **FRIDAY EV'G, APRIL 5th**

SONGS CHORUSES MALE QUARTETTES BANJO SOLOS TWO SKETCHES

TO-DAY STRAND TO-DAY

LOUISE LOVELY in

"THE REED CASE"

A THRILLING DETECTIVE STORY

"THE GRAY GHOST"

FEATURING EDDIE POLO and HARRY CARTER

MATINEE 10c EVENINGS 15c

EMPIRE WEDNESDAY and THURSDAY

Mabel Normand
in a Sensational Mystery Drama

Dodging a Million
in 6 Acts

Keystone Comedy
in 2 Acts

Prices:
Matinee 10c
Evening 15c

SAY--

"How did you like those Cigars?"

"Yes; Eddy Wright has more of them—fresh stock just in. He had a Big Sale Easter Week. "They went like hot cakes. If any of your friends smoke tell them."

Wright's Cigar and Barber Parlour, 329 George Street. Phone 1064.

GRAND OPERA HOUSE ATTRACTIONS

SATURDAY, APRIL 6th Matinee 2:30 Evening 8:15

The United Production Co., Ltd. presents

MRS. WIGGS OF THE CABBAGE PATCH by ALICE HEGAN RICE

And Anne Crawford Flexner

With an All New York Cast Supporting

May B. Hurst

Bring the Kiddies To See It.

A Show for Children from 6 to 60

YOU DEAR MRS. WIGGS AND ALL THE FAMOUS WIGGS CHILDREN
MUST PESSIMISTIC MISS HAZY
BEAUTIFUL LOVEY-MARY
SEE "THE STEADY" MR. STUBBINS

PRICES—Matinee, 25c. and 50c. Children 25c.
Evening, 25c., 50c., 75c., $1.00.
Seats now on sale.

50 FREE TICKETS
See Special Offer at The Warne Drug Company.

GRAND ONE NIGHT **Monday, April 8th**

60 ALL WHITE COMEDIANS SINGERS DANCERS ALL WHITE 60

With Eddie Mazier, Wm. H. Thompson, John Burke, John P. Rogers, Jack McShane, the Musical Cates, and the Great and only George Wilson
DIRECT FROM THE NEW YORK HIPPODROME
Guaranteed to be the Biggest and Best Minstrel Show Ever Seen Here.
WATCH FOR THE BIG STREET PARADE AT 3:30 P.M.
HEAR THE GREAT ORCHESTRA OF TWENTY.
London Free Press says:—Worth going miles to see. Don't miss it. A $2.00 show for $1.00.

PRICES—25c, 50c, 75c and $1.00
SEAT SALE OPENS FRIDAY, 10 A.M.

RENEW YOUR EXAMINER SUBSCRIPTION.

CLEGG & Co.
GIVING UP BUSINESS
CLOSING OUT SALE
NOW GOING ON

No Reserve in Anything in the Store, as this Old Established Business Must Be Wound Up at Once

Notice—All unpaid accounts due the firm, are required to be settled on or before May 1st

THE WORLD OF SPORT

RECORD SCORE MADE ON YEOTES BROS' ALLEYS

Harry Yates, the local returned soldier who a short time ago broke all records for a single game of ten pins on the Yeotes Bros. alleys by rolling 279, yesterday smashed his own mark and boosted the record to 297, which is, as far as is known, the highest score ever made in Peterborough. Yates was only three pins away from achieving the bowlers' supreme dream—a perfect score of 300. In his phenomenal game, yesterday, he hung up eleven straight strikes and when he rolled his last ball had a chance for a possible, but left three pins standing. There is no record of his score of 297 having been beat on any alleys in Peterborough. Yates had a mark of 652 for three games yesterday. His wonderful scores are the more remarkable inasmuch as he had never bowled before returning from the front, where he was twice wounded while serving with the 2nd Battalion.

Business Men's Bowling League

Some Good Scores Are Being Put Up

A bowling game was played Tuesday night and resulted in a win for the Passchendaele team over the Festuberts, 2 out of 3 games:

Passchendales—				
Dummy	75			75
Heintz		135	134	269
Cumming	168	90	107	365
Wilson	98	119	129	346
Stansfield	94	193	153	440
Browett	189	99	146	434
	624	636	669	1929
Festuberts—				
Currie	100	130	82	312
O'Donnell	104	127	94	325
Canfield	69	133	129	331
Walton	155	196	171	522
Langley	117	116	147	380
	545	702	623	1870

Peterborough Hockeyist Starring For Pittsburg.

Drury, the former Peterborough and Port Colborne hockey player, who played a very brilliant game for the Pittsburg American champions, who also beat Hochelaga, holders of the Art Ross trophy, emblematic of the Eastern Canada championship, is looked upon as a better player than Hobey Baker by the Americans.

NOTICE

Every afternoon this week at our store, special prices on jam, rice, raisins, prunes, canned apples, soap, spices and flour. Tea in wholesale, three, five and ten pound lots. Dollar lots of sugar 9Sc. with dollar order.

R. C. BRAUND

Cor. Park and Albert Streets.

Come to the store to get these bargains. A present for every lady. 2d

IN AND OUT OF SEASON

We have a stock of the most appetizing Fruits, Garden Stuffs and Fresh Fish, unsurpassed in the City.

Cucumbers	Parsley
Head Lettuce	Carrots
Onions	Rhubarb
Celery	Potatoes
Cauliflower	Tomatoes
Cranberries	Cabbage

SEA AND LAKE FISH

Fresh Cod	Haddock	Smelts
White Fish	Halibut	Salmon
Herring	Haddie	Cod

DEEP SEA OYSTERS

JUCIEST FRUIT IN THE WORLD

Florida Pine Apples
Florida Grape Fruit
Lemons and Bananas
Sunkist Oranges
Jamaica Cocoanuts

RELISHES

Marmalade, Jams, Jellies, Olives, Old Cheese, Honey, Heintz Pickles and Catsup, Sauces and Olive Oil.

Douros & Gettas

376 George St. Phones 18&19

Annual Meeting Of The Wives' And Mothers' Club

The annual meeting and tea of the Wives' and Mothers' Club was held in the school room of the Salvation Army Temple, Simcoe street, and the report of some of the year's activities showed excellent results.

Six hundred and sixty-seven pairs of socks, each containing a five-cent package of chewing gum, was sent to a number of different units, including: 26th Battery, C.F.A., the original 5th C.M.R., 2nd Entrenching Draft, old original 21st Batt., 4th Battery, C.F.A., 20th Batt. Signallers of 1st Batt., 93rd boys drafted in C.M.R., 1st Can. Transport, 27th Battery, C.F.A., 5th Can. Railway Troops, 19th Batt., 1st Can. Batt., Strathcona Horse, 38th Batt., 2nd Can. Heavy Artillery, group Can. Veterinary Corps, Signallers 29th Batt., 1st Can. Heavy Battery, 39th Artillery, Forestry Draft, 10th Batt., 19th Can. Batt., 2nd Can. Batt., 10th Batt, C.R.T.

They also sent parcels to Peterborough boys in hospital in England, and parcels containing chocolate and cigarettes to men in Mesopotamia. 18 pairs of bed slippers to 6th Clearing Station, France.

This club meets every Friday afternoon at the Salvation Army Temple, Simcoe street, and is undenominational in character. Any wife or mother or other relative of a soldier at the front are cordially invited.

At their last meeting, Adjt. McElhiney gave an address on "Not Being Weary is Well Doing," in which he tried to encourage and cheer the members in their most noble work.

The club have now ready for shipment another 12 dozen socks, which will go forward to different units in a few days.

Claims Quebec Is Law Abiding

"LE CANADA" CALLS ON THE GOVERNMENT TO END ITS "PROVOCATIONS."

Montreal, April 4.—Le Canada today editorially declares that the population of the province of Quebec is law abiding and will obey the law, including the Military Service Act, but declares the right of the province to Sir Robert Borden's protection against the provocations of other provinces.

Le Canada says: "As an example of these provocations as to which Sir Robert Borden preserves silence, approaching complicity, we have only to cite an article in the Kingston Standard of April 2nd, with a title, 'Shoot them Down,' in which it advises the shooting of the French Canadian people of Quebec, and if we advise all our compatriots to obey the law, no matter what sacrifice it may involve, we believe we have the right to ask the Government to end its provocations which have for so long irritated our people and predisposed them to reprisals."

SEEDING IN ONTARIO.

Seeding has begun in some parts of southwestern Ontario, while plowing has been done as far east as Oshawa. Farmers are preparing to do the bit extra required by putting in an extra field of wheat or beans. Inquiry for seed wheat is strong. Marquis and Wild Goose varieties are the favourites. The Huron variety, recommended by the C.E.F. for the east, is not as well known as it should be.

There is also a big demand for red clover, alsike, alfalfa and sweet clover seed. The astonishing thing about the situation is the almost overnight popularity of sweet clover. Everything eats it.

Magistrate Dumble Mentions 65 Years As Mere Yesterday

The blotter at the police station was a blank to-day, but as Magistrate Dumble passed to exchange boating and swimming experience and advice with Sergt. Kidd, he mentioned a regatta he attended at Rice Lake sixty-five years ago. He didn't emphasize the time either, but uttered it as plainly as he might have said yesterday or last summer. And there were at least two rare facts in his statement. One was that he was fifteen years old at that time, and the other that in those supposedly interesting and unprogressive days Rice Lake could boast of a regatta. To-day the Magistrate must be at least eighty, but he looks, walks and generally carrys on with a vigour many men of sixty might envy. Perhaps his Worship might not only have advice to offer on how to avoid untimely ending by canoe upsets, but also how to stretch our span of life to four score years and attain that patriarchal age as fresh and keen, mentally and physically, as he.

Nationalists Win Another Victory

(Canadian Press Despatch.)

DUBLIN, Ireland, April 4. — Nationalists have won another bye-election victory against the Sinn Feiners, T. J. S. Harrison being elected over John Milroy in East Tyronne by eighteen hundred to twelve hundred.

Erzerum Has Been Recaptured

(Canadian Press Despatch.)

LONDON, April 4.—Erzerum, the principal city of Turkish Armenia, is reported to have been recaptured from the Turks by Armenian corps.

Military News

The response made to the appeal for women for the Women's Army Auxiliary Corps in England, has so far been very encouraging. The figures received from all parts of the country show a total of 1900 application forms received. Arrangements are being made for these candidates to be interviewed by selection boards as soon as possible. It is gratifying to note that a large response has been made by domestic servants to come forward and act as cooks, waitresses, etc.

In addition to the 100,000 women, which the War Office notified to the Employment Department as being required by the end of October, large numbers are wanted for work under the Royal Flying Corps. These women will be required to work in the aircraft repairing depots, both at home and in France. The numbers notified as being wanted immediately by the Royal Flying Corps, are 144 fitters (general machine and turners) 52 instrument repairers, 20 acetylene welders, 30 electricians, 12 draftswomen, 50 painters, 2 tracers, and 145 store keepers.—London Post.

A NEW ORDER.

"Soldiers are not to be included in any draft proceeding overseas later than the fourth day previous to the draft leaving its depot," is the text of a recent order which will insure all documents being fully prepared before the drafts leave. One conducting officer in discussing a trip to England recently said to the Whig: "We have to feed the authorities on nominal rolls after we leave Kingston," so this order is quite necessary."

SPENCE DEFENDS HIMSELF.

"There was not a word in the letter I wrote except the highest commendation of the soldiers overseas," declared Rev. Ben Spence, secretary of the Dominion Alliance, to-day, in reply to the attack made upon him by Rev. T. T. Shields, pastor of the Jarvis street Baptist church, who, in speaking at Brantford, said that Mr. Spence had been guilty "of unpardonable and baseless slander in his tirade against the liquor traffic in England."

"I do not refer to the military conditions, but to the civilian conditions. The great danger and evil does not lie in the camps, but behind the lines. The cold, hard fact is that the men are superb beyond praise, but the conditions are bad beyond description."

Hats incline to the small and medium.

LIST OF BUILDING PERMITS ISSUED

Mr. T. C. Elliot Will Spend $2,000 on the "Beehive"

Mr. T. C. Elliott has taken out a building permit to make alterations to his store, "The Beehive," which will be a distinct improvement to the general appearance of George Street. Deep plate-glass windows set in a marble case will replace the former show windows, while the entrance will be tile. The alterations will cost $2,000, and will be completed on May 15th.

Other Permits.

Other permits of a smaller order issued during the past two weeks are:

John J. Devlin, dwelling, 479 Roger Street—$1,200.

Thomas Smith, clapboard dwelling, Rogers Street—$800.

Mrs. Herb. Scott, repairing walls and verandah, 636 Union Street—$100.

N. Nicholls, garage, 734 George Street—$50.

Coldsprings News

COLDSPRINGS, April 4.— Mr. Elmer Frost is spending his vacation with his parents, Mr. and Mrs. George Frost.

Miss Mae Bennett spent the week end with friends at Fraserville.

Miss Ruth Waldie was the guest of Mrs. J. A. Bennett last week.

Mrs. James Gerard and children are spending the week with Mr. and Mrs. C. Long.

Miss E. Kitney and Master Harold and Charley spent the holiday with friends in Cannington.

Mr. and Mrs. B. Houston, of Toronto, were week end guests at the home of Mr. and Mrs. I. Pamment.

Miss Edith Peters spent the holiday in Belleville, the guest of Mr. and Mrs. Herbert Peters.

Mrs. David Spears visited friends in Smith last week.

Mrs. J. A. Bennett was the guest of Mrs. Tully Tuesday last.

Mr. Howard Ford, of Norwood, was the guest of Mr. Reid for the week end.

2,500,000 MEN BY DEC.

Number U. S. Hopes to Raise — At Present 1,500,000 Americans Are Under Arms.

WASHINGTON, April 4.— Reports that the number of the next draft would be raised from 800,000 to 1,500,000 were denied here.

There are now under arms here and in Europe more than 1,500,000 American soldiers. The number will have been raised to about 2,500,000 by the end of the year, counting drafted men, volunteers and special technical forces to be enlisted.

If it is possible to get 1,500,000 men to France by January 1, next, the best previous hopes of the War Department will have been realized and there still will be a force of almost equal size in training here.

13 SUPERB REELS **ROYAL** FOX & METRO NIGH

Bill at GRAND OPERA HOUSE
ENTIRE CHANGE TO-NIGHT

Big Fascinating Fox Comedy—Drama

TWO LITTLE IMPS Six Parts

Presenting Jane and Katherine Lee
Favorite Children Stars

Also Francis Nellson the Popular Emotional Actress, in a Great Metro Dramatic Feature

"The Beautiful Lie"
—FIVE PARTS—

2 Very Special Fox Sunshine Comedies
"MILK FED" and "THE VAMP"

The Programme Has Been Personally Selected by Mr. Pappas, Who Guarantees That It Offers Pleasure and Amusement to Patrons of Every Taste

Matinee 10 to all - - - Night Prices 10c and 15c

You Get Your Money's Worth No Matter at What Time You Get Here—ALWAYS GOOD!

OUSTED GREEK OFFICERS.

Hundreds Who Favoured Constantine Were Summarily Dismissed.

A sidelight is thrown upon the effective measures taken by the Greek Government to nip in the bud the pro-German mutiny which occurred in some infantry regiments early in February by the following dispatch sent from the Swiss border on Jan. 22 to the German press:

"The Agence Hellenique reports from Athens that, through a royal decree, sixty-eight Colonels, forty-nine Lieutenant Colonels, seventy-five Majors, 116 Captains, ninety-two First Lieutenants, and twenty-three Second Lieutenants belonging to the various branches of the service, including the gendarmes, have recently been retired from duty or expelled from the Greek Army because of entertaining a feeling of loyalty toward ex-King Constantine. The same order retired Eustratiatis, the Surgeon General of the Greek Army, from the service."

Reports from Athens printed here at the time of the suppression of the mutiny said that no officers were involved.

ST. JAMES' MEN'S BROTHERHOOD

A MINSTREL ENTERTAINMENT will be Given in the SCHOOL ROOM on

Commencing at 8 p.m. prompt. Adults 25c, Children 15c, 2 for 25c **FRIDAY EV'G, APRIL 5th**

SONGS CHORUSES MALE QUARTETTES BANJO SOLOS TWO SKETCHES

TO-DAY STRAND TO-DAY

LOUISE LOVELY in

"THE REED CASE"

A THRILLING DETECTIVE STORY

"THE GRAY GHOST"

FEATURING EDDIE POLO and HARRY CARTER

MATINEE 10c EVENINGS 15c

EMPIRE WEDNESDAY and THURSDAY

Mabel Normand
in a Sensational Mystery Drama

Dodging a Million
in 6 Acts

Keystone Comedy
in 2 Acts

Prices:
Matinee 10c
Evening 15c

SAY—

"How did you like those Cigars?"

"Yes; Eddy Wright has more of them—fresh stock just in. He had a Big Sale Easter Week. "They went like hot cakes. If any of your friends smoke tell them."

Wright's Cigar and Barber Parlour, 329 George Street. Phone 1064.

GRAND OPERA HOUSE ATTRACTIONS

SATURDAY, APRIL 6th Matinee 2:30 Evening 8:15

The United Production Co., Ltd. presents

MRS. WIGGS OF THE CABBAGE PATCH by ALICE HEGAN RICE

With an All New York Cast Supporting

May B. Hurst

Bring the Kiddies To See It.

A Show for Children from 6 to 60

And Anne Crawford Flexner

YOU DEAR MRS. WIGGS AND ALL THE FAMOUS WIGGS CHILDREN
MUST PESSIMISTIC MISS HAZY
BEAUTIFUL LOVEY MARY
SEE "THE STEADY" MR. STUBBINS

PRICES—Matinee, 25c. and 50c. Children 25c. Evening, 25c., 50c., 75c., $1.00. Seats now on sale.

50 FREE TICKETS See Special Offer at The Warne Drug Company.

GRAND ONE NIGHT Monday, April 8th

60 ALL WHITE COMEDIANS SINGERS DANCERS ALL WHITE 60

With Eddie Mazier, Wm. H. Thompson, John Burke, John P. Rogers, Jack McShane, the Musical Cates, and the Great and only George Wilson

DIRECT FROM THE NEW YORK HIPPODROME

Guaranteed to be the Biggest and Best Minstrel Show Ever Seen Here.

WATCH FOR THE BIG STREET PARADE AT 3:30 P.M.

HEAR THE GREAT ORCHESTRA OF TWENTY.

London Free Press says:—Worth going miles to see. Don't miss it. A $2.00 show for $1.00.

PRICES—25c, 50c, 75c and $1.00

SEAT SALE OPENS FRIDAY, 10 A.M.

RENEW YOUR EXAMINER SUBSCRIPTION.

Fashionable Silk and Wool Fabrics

Exceptionally Beautiful Materials for Suits and Tailored Dresses

These charming Silk and Wool Fabrics are in greater demand than ever for Spring and Summer Wear.

First—Because of their soft draping qualities so essential to the new styles.

Second—Because of their durability, combined with their brilliance.

Third—Because they fit into Fashions Fabric Economy.

Our Dress Goods Department is showing many new and very desirable weaves in these lovely fabrics in all the much wanted and hard to get shades for Spring and Summer Costumes. We mention:

Crepe de Chine

We are showing a magnificent range of Crepe De Chine — in many qualities and colorings. 36 to 40 inches wide. Per yard— **$1.50 TO $3.50**

Eoliennes

Imported French Eoliennes—fine quality. 44 inches wide. Colors of Trench grey, Hunter's green, black and.... smoke. Per yard.... **$3.00**

Amiens Suiting

A very Fashionable New Suiting—fine silk and wool mixture. 40 inches wide, in shades of mauve, smoke and.. butter. Per yard... **$2.50**

Poplins

Fine Silk and Wool Poplins — lovely draping qualities. 40 inches wide. Shades of purple, electric and navy.. blue. Per yard **$2.50**

Cascades

A lovely Costume Fabric — 40 inches wide. Colors of navy, green, rose, smoke.. and grey. Per yard.. **$2.00**

San Toys

Are much in demand and we are showing a splendid assortment in all the New Spring shades. 42 inches.. wide. Per yard.... **$2.75**

RICHARD HALL & SON LIMITED

Subscribe Now

55c instead of **$1.40**

12 Months' Subscription to The Woman's Magazine. Regular price..... $1.20

The latest issue of The New Idea Quarterly. Regular price ..... .20

New Idea Pattern..... Free

Total $1.40

Subscribe Now at 55c and save 85c. This offer is made by special arrangement with the publishers and holds good for a few days only. Leave your subscriptions at the Pattern Counter.

Annual Business Meeting Of Peterboro' County Sunday Schools

Township Conventions Were Arranged For—Officers Elected for the Year—Standing of the Various Townships

The annual general business meeting of the County Sunday School workers was held in the banquet hall of the Y.M.C.A.

Reports were received from the different department superintendents and the work discussed.

OFFICERS ELECTED.

The elections were as follows:
President—Mr. Samuel Armstrong.
Vice-Pres.—Mr. Ed. Hawthorne.
Treasurer—Mr. A. J. Johnstone.
Secretary—Mr. P. H. Robert.
Elementary Supt.—Miss Ella Dewart.
Secondary Supt.—Mr. A. C. Denike
A.B.C. Supt.—Miss Phyliss Borland.
Teacher Training — Rev. R. McEachern.
Home Department—Mrs. J. Riseboro.
Temperance—Miss M. Hanbidge.
Missionary—Mr. A. J. Johnstone.

TOWNSHIP CONVENTIONS.

The township conventions were arranged for as follows:
Monday, May 27th, Belmont; May 29th, Asphodel; May 30th, Dummer; May 31st, Otonabee; June 3rd, South Smith; June 4th, North Smith.

TOWNSHIP STANDING.

The following is the position of the various townships, according to the amount of work attempted and done, and the percentage of schools reporting:

Dummer, first, with 100 per cent. reporting.

Otonabee second, with 100 per cent. reporting.

S. Smith, third, with 100 per cent. reporting.

Asphodel, fourth, with 66 per cent. reporting.

Belmont, fifth, with 85 per cent. reporting.

North Smith, sixth, with 18 per cent. reporting.

The contributions to the Township County and Provincial funds varied: Otonabee $45, Asphodel $16.50, South Smith $13, Dummer, $12.50, Belmont, $9.85, North Smith $4.00.

THE REPORTS.

The reports show an increased attendance at the Schools and more Cradle Rolls and Home Departments at work in the County. Altogether 42 per cent. of Protestant population is actively connected with Sunday School work. 127 Sunday School scholars are reported as having joined the church but according to Sunday School estimates and past experience, this is less than one in every four who should have joined if all the scholars of this country are to be won to Christ.

An endeavour will be made during the coming year through visiting and other methods to link up the schools still more closely in order that there may be a united effort in this noble work.

Voice of The People

Correspondence under this heading containing or involving attacks on individuals, or violent or extreme statements, must, to secure insertion, be signed with the writer's real name, the owner of which thus assumes the responsibility.

Peterborough, April 4th, 1918.

Dear Editor,—In last night's Examiner I noticed a letter in regards to hotelkeepers asking exemption on taxes, light and water, and apparently the party who signs Citizen, has some little grievance against travellers. He states that the citizens don't care to pay for the commercial travellers' hotel fare, and that they should either be producing or in khaki. I wish to inform this party that there are several hundred commercial travellers already at the front, and quite a number have laid down their lives for King and country, and more of the older travellers have sent their boys to fight for the cause.

We don't ask the citizens to pay our hotel fare, and if some of the citizens would ask the hotel proprietor why the traveller has to pay such righ rates he might be able to explain that he has to charge the traveller high, as there are a class of people who might call themselves citizens make use of the hotel accommodations and never leave a cent in the house. We appreciate the good hotels and don't know what the people would do without them, and I believe any man who has travelled can tell you that the hotelkeepers in the majority of towns are not making money, owing to the fact that their expenses are too high. And the hotel employees in most hotels are English-speaking people, and they are the people whom we understand and feel more at home with.

Thanking you, Mr. Editor, for space in your worthy paper, I remain,

Yours,
TRAVELLER.

To the Editor of The Examiner:

Sir,—Mr. Guise-Bagley is "disgusted" with the handling of the M. S. Act in relation to farmers. You comment editorially upon his letter and petition. Mr. G.-B. is a lawyer of standing, etc., but in this case is entitled to his opinion only as a lawyer who has done an enormous business for the farming community wishing to get exemption of help. He was paid for it. As a commentator upon the government's action he is therefore "out of court." While I agree with a lot that he has said, a petition regarding it circulated by him must necessarily have attached to it a supposition (or suspicion) that he is actuated by a desire to get the worth of their money for the claimants), as well as by the patriotic motives of the ordinary citizen. You and he should both of you remember this. He should let somebody else do it. It would look better.

J. H. BURNHAM.

WOULD NOT BE WITHOUT BABY'S OWN TABLETS

Mrs. A. C. Smith, Goodwood, Ont., writes:—"I have used Baby's Own Tablets for the past two years and have found them the best medicine a mother can give her little ones and I would not be without them." The Tablets never fail to banish the simple ailments of childhood. They regulate the bowels; sweeten the stomach and make the cross, sickly baby bright, healthy and happy. They are sold by medicine dealers or by mail at 25 cents a box from The Dr. Williams' Medicine Co., Brockville, Ont.

"Pollyanna" Is Coming To The Grand

Everybody Should See It—The Press, Professional Men and All Theatregoers Stand By It

"Pollyanna," as a comedy, adds to the good cheer message sent around the world by Eleanor H. Porter's optimistic stories upon which it is founded. Catharine Chisholm Cushing, the dramatist, is expert at comedy construction; her "A Widow by Proxy," "The Real Thing," "Kitty McKay," and "Jerry," were very successful. "Pollyanna" comes to the Grand on Saturday, April 13th, matinee and night, with an excellent cast selected by Klaw and Erlinger, and George C. Tyler. Among the well known players are Patricia Collinge, Oswald Yorke, Beatrice Morgan, Joseph Jefferson, Helen Weathersby, Mattie Ferguson, Maud Hosford, Stephen Davis, Harry Barfoot, and Selma Hall. The girl unconsciously inducing everybody to help play the 'glad game develops into a buoyant, well poised young woman with her first romance. The play bubbles with humor and is free from morbidity.

LAWN MOWERS SHARPENED.

Now is the time to get your Mower sharpened before the grass comes up and everybody speaks at once. Hand and Power Horse Clipper Blades Sharpened. Oxy-Acetylene Welding. Millard's Bicycle Shop, Hunter St., near Aylmer. 'Phone 1256. d-w-tf

FRIDAY and SATURDAY AT THE Walk-Easy Shoe Store

Big Showing Of Snappy Spring Boots

All nice, new Fresh Goods from the Best Makers in Canada at prices worth coming after. Considering the present high prices elsewhere:

Special for Friday and Saturday

600 PAIRS WOMEN'S DARK BROWN BOOTS — Neolin soles. Rubber heels, Hi-cut, Newest spring shapes. Regular price $7.00..... Friday and Saturday **$5.75**

WOMEN'S SPECIAL GREY KID BOOTS—Hi-cut and Hi-heels; very smart, perfect fitting toe shapes. Fashionable this season.

WOMEN'S BEAUTIFUL WHITE KID BOOTS—Very stylish and fashionable. Hi-heels, built on new lasts, and very comfortable.

WOMEN'S NEW LOW SHOES — Black, brown, patent leather and kid. Hi-heel and Low-heel, lovely soft leather.

WOMEN'S BLACK KID OXFORDS—Newest spring wear, in all sizes.

WOMEN'S NEW SUMMER PUMPS—In black and brown kid. All sizes and widths, high-grade shapes from special makers.

Men's Dressy Walk-Easy Boots

Men's Dark Brown Calf Boots

Solid leather soles, English and medium toes. Sold regularly for $7.00. On Sale Friday and Saturday, at Walk-Easy **$5.75**

MEN'S SPRING BOOTS—Mahogany calf, extra special for spring wear. Brown and black, Neolin soles. Up-to-date in every respect.

MEN'S WORKING BOOTS—Just the thing for farmers, mechanics and all engaged in heavy work, in elk leather. Brown and black, and guaranteed to wear well.

Misses', Boys' & Children's Shoes

In all sizes at saving prices. Every shoe fresh and new, and every pair a Bargain.

WALK-EASY SHOE STORE

330 George St., Next Market Arcade

GIFT FROM THE QUEEN.

Norwood Young Lady Honored by Her Majesty Queen Alexandra.

Nursing Sister Gertrude L. Squire, A.R.R.C., Canadian Army Nursing Service, I.O.D.E., Canadian Red Cross Hospital for Officers, Hyde Park Place, London, W. I., received recently a very pleasant surprise in the gift of a book and card from Her Majesty Queen Alexandra. The gift was delivered by messenger and was accompanied by a letter asking her acceptance of the same as a small gift from Her Majesty in recognition of the services rendered by her to the sick and wounded. Regret was also expressed that owing to Her Majesty's absence from London at the time when Sister Squire was invested with the Royal Red Cross she was unable to have the pleasure of presenting the book and card.

Fine Stock of Diamonds

Guaranteed

Of Course

Before purchasin rare stones, we invite your inspection of our large stock and special prices.

SCHNEIDER'S JEWELLERS

367 George Next Turnbull's

Marriage Licenses Issued

BIG SPRING SALE OF Used Pianos and Used Organs AT "Heintzman Hall"

The following are unusual Bargains which we offer only for a quick clearance. The instruments are in excellent condition, and will prove of approved value and service in any home.

2 Slightly Used Upright Pianos

Practically new and beautiful mission oak finish, brass hinges and 3 brass pedals. Full metal plate. Nickle plated hammer rail. Tricard and over-strung base. These instruments are made by well-known Canadian manufacturers of 40 years' standing, and are fully guaranteed by us. Original prices $375. Will now be sold at — GREAT REDUCTION.

Very Easy Terms

1 Decker Bros', New York Square Piano in good condition. Original price $500. Extraordinary value at our clearing price.. of **$150**

ORGANS! ORGANS!

1 Bell Organ, 6 octave piano case, mahogany finish, in good condition. Cost $130. Going for..... **$90**
1 Dominion Organ, 5 octave..... A real snap at **$15**
1 Fine Octave Chapel Organ, well-known Bell make..... for **$10**
1 Doherty Organ, 5 octave, beautiful walnut case..... Yours for **$25**
1 Five-Octave Bell Organ..... Good condition **$15**
1 Dominion 5 Octave Organ. An unheard of Bargain.... For **$20**
1 5 Octave Uxbridge Organ, in good condition..... Big value at **$20**
15 other Organs of different and approved makes..... Prices range up from **$5**

Small Cash Payment Down and $1.00 a Week Thereafter Till Paid

ABOVE INSTRUMENTS MUST BE SOLD

Opportunity now knocks at your door. May not come again. First come first choice. These snaps won't last long.

Heintzman & Company, Limited
Corner George and Hunter Streets
Ye Olde Firme. B. A. BRITTAN, Manager. Peterboro.

AFTERNOON TEA IN LAKEFIELD

Miss Rhoda Alford Won the Bean Guessing Contest

Lakefield, April 4.—The Anglican Young People's Association held an afternoon tea at Alford's restaurant yesterday, the proceeds of which amounted to $29, and will be used for patriotic purposes. There was a bean guessing contest in charge of Pte. W. Hampton. Miss Rhoda Alford estimated the nearest number.

THE COMMITTEE.

The committee in charge was Mrs. H. J. Stewart, Mrs. W. Chapel, Mrs. G. Fairbanks, Miss Ogilvie.

Miss Morrison of Lindsay was the guest of Miss Taylor this week.

Mrs. Wm. Blewett of Peterboro, is visiting Mrs. John Blewett, Lakefield.

Miss Smith returned to Peterboro on Wednesday.

Mr. J. R. Lillicraft left for Toronto for a few days on Wednesday.

Miss Trurigny is visiting in Peterboro.

Miss Edna Braden is visiting in Peterboro.

Miss Gertrude Sherwin is visiting Mrs. Fred Crawford who returned to St. Kitts on Wednesday.

Mrs. George Matthews of Mt. Julian, passed through here on Thursday to visit her sister, Mrs. Brooks, who is in the hospital at Peterboro.

MYSTERIOUS MURDER OF NIGHTWATCHMAN

Murdered Man Tried to Use His Revolver, But Weapon Failed to Work

Special to Examiner:

WASHINGTON, April 4.— Mysteriously murdered, perhaps by German spies, James King, aged 60, night watchman for the Committee on Public Information, was found lying in an office building hallway early today.

That he had tried to battle off his assailant, was shown by the fact that the revolver he carried had been snapped four times, but without exploding. King was shot through the side and was dead when found by the Committee employees. The shooting occurred between 4.30 and 5.30 a.m.

CLEANING, PRESSING, AND REPAIRING.

'Phone 1416 for Cleaning, Pressing, and Repairng. Goods called for and delivered promptly. Mrs. Read, 159 Rubidge Street. dtf-7

FATHERS and MOTHERS OF BOYS

Read this

We are offering this season decidedly the best values ever offered in BOYS' SUITS. Made of fabrids especially selected because of their superior wearing qualities, and tailored in a manner that insures shape retention and all-around service. Extra stitches and tape reinforcements where they are needed. These suits will wear as you have often wished you could have your boy's clothes wear.

H. LEBRUN & Co. THE STORE THAT SATISFIES
143-145 Hunter Street, 396 George Street

OUR DAILY CALENDAR

When Spring comes hanging o'er the hills
And music ripples in the rills
And soft the winds begin to blow
I want to pack my grip and go—
Go where? Oh anywhere! just go.

Enjoy April Showers?

Why! Of course you can, wearing one of the [...]v stylish, smart coats [...]t Fashion has recently [...]ated and called a rain[...]. The day of the ugly [...]coat is past forever [...] the raincoat of to[...] will add charm and [...]inction to Milady's [...]drobe.. These attrac[...]e coats afford ample [...]otection in the rough, rainy days, but that does not spoil them a bit for wearing on bright days as well. They are just the proper thing for motoring and can be used any time and any place as a general utility coat. In the ready-to-wear department on the second floor you will find a delightful array of these new coats in such pleasing materials and smart styles at various prices.

Plaid Silk Raincoat

A silk raincoat is so stylish and distinctive and this particular "Patricia" model you are sure [t]o like. Made of plaid silk, rub[b]er lined, in a Russian green shade. It has a convertible collar, Balmaccan sleeve arrangement, a wide belt and set in pockets. A light weight coat that will keep out the rain and wind and always give its wearer a well-dressed appearance. The price is............ $25.00

Trench Model Coat

Very new and extremely stylish is this "Trench" coat, a coat for all kinds of weather, good looking and practical. It has a cap to match, making an outfit exceptionally appealing to our stylish young misses. Made with a smart two-way collar, slide pocket, military belt and cuffs, giving it a very jaunty appearance. The price is especially moderate for this extremely useful garment, only..... $22.00

Specially Priced Raincoats

Specially priced is correct, $10.00 is all that we are asking for these fashionable, serviceable coats. They are made [in] check materials, green and black, also brown and black, and in the new Trench style. They have a decided military appearance with their two-way collars, raglan sleeves and slide pockets. And the price, it is truly very moderate. $10.00

Tweed Raincoat

For a stylish and practical coat this garment is just the thing, made of a heather coating mixture in a tweed effect, in colors of grey and brown. The style is plain in front with a swagger back and smart belt. It has a large three-day collar, large pockets, and raglan sleeve with a wide turn-back cuff. This smart and attractive coat is priced at $16.50

The CRESSMAN Company Limited

[R]ailway Committee Discussed Street Car Line Extension

R[...] [...]ston [...]G. Ferguson, manager of im[...] [...]oro Street Railway System, spi[...] last night's meeting of the thre[...] Railway Committee. He lots [...] the Hydro-Electric Com[...] [...]s ready to construct the [...] on Monaghan Road from [...] to Patterson street. He un[...] [...]d that the city would furnish for the roadbed the same amount of gravel as would be required if the railway were not there. He had recommended an extension on Romaine street from George to Park street, on Park street to Lansdowne, and on Lansdowne street to Lock street.

Mr. Ferguson also informed the committee that he asked for two new cars.

A motion by Ald. Saunders, seconded by Mayor Duncan, permits the cars to stop on the near side of street intersections on paved streets.

The committee recommended the council not to approve the plans prepared by the G.T.R. for the removal of the spur line at the west end of Douro street.

[Gr]eater Than Last Year In Every Way

The Motor Show, the big Spring event in Peterboro [to] be held in the Armouries on Tuesday, Wednesday and [Thur]sday, April 16th, 17th and 18th, under the auspices [of] the

RED CROSS

Preparations are being made for a bigger show in [ever]y way—Fine Exhibit of Motor Cars—Music and Re[fresh]ments—30 Piece Orchestra, supplying music through[out] the evening. Free entertainment for the crowd.

Tickets Are Being Sold

[...] for $1 or 25c each CHILDREN 10c

Banquet Of Directors And Employees Of The J. M. Greene Music Co. Ltd. Last Night

Announcement of Application to Increase Capital Stock From $75,000 to $300.000—Allotments of Stock Made to Long-service Employees—Prizes to Branch Managers.

A HAPPY OCCASION

The phenomenal expansion of the J. M. Greene Music Company Limited was impressively refleced in last night's banquet at Hooper's, given by the directors of the company to its branch managers and general staff. The occasion provided a pleasant interlude in the daily and yearly round of business, bringing employers and employees together in a happy social re-union, recalling briefly their successful co-operation, and inspiring the co-workers with new ambitions and opening to their prospect broader fields of endeavours.

Among those present, were Mr. J. M. Greene, general manager of the company, who was chairman of the after dinner programme, Mr. R. C. Braund, president of the company, who occupied the seat at the head of the table, and his brother, Mr. J. T. Braund, vice-president who was opposite him at the foot; also Mr. George Leader, sales manager, and the following branch managers, Mr. Wesley Mason of Lindsay, Mr. James Goodsell of Belleville, Mr. J. Johnston of Kingston, and Mr. W. C. Sills of Madoc. There were also present Mrs. R. C. Braund, Mrs. J. T. Braund, Mrs. J. M. Greene, Miss Aileen Braund, Mrs. Mason of Lindsay, Miss Jessie Waddell, Miss G. Lebar, Miss M. Bennett, Mr. J. W. Hales, Mr. John Morden Mr. W. H. Cunningham and Mr Arnold Clancy.

A feature of the gathering was the announcement that the company was allotting shares of stock to its employees on a basis of long and continuous service. One share of stock of $100 is given for three years' service two shares for five years, and one share for each additional five years The first allotment was distributed as follows: Mr. Sills of the Greene Music Company's branch store in Madoc three shares in recognition of his eleven years of service, Mr. Mason of the Lindsay branch two shares for seven years' service, Mr. Hales of Peterborough, two shares for nine years, and Miss Waddell two shares for seven years.

Cash Prizes Awarded.

Cash prizes offered to branch managers who operated last year on the lowest ratio of expenditure in proportion to their sales were won as follows: First prize to Mr. Goodsell of the Belleville branch, and second prize to Mr. Sills of the Madoc store.

The dinner proved a splendid success and a most enjoyable event. The four courses were all that could be desired, the programme of musical numbers and recitations added a delightful feature and the business conference was decidedly bright and encouraging. During the banquet, Edison diamond disc selections were played.

To Increase Capital Stock.

When the J. M. Greene Music Company was organized, it was capitalized at $75,000. Last night, it was stated that the company was applying for permission to increase the stock to $300,000.

This is the present development of the little business Mr. J. M. Greene launched on Water street fourteen years ago. Perseverance and personality were its soundest foundation stones at that time. Mr. Greene carried a general supply of musical instruments, including a few phonographs, which in their undeveloped state at that time, were regarded as musical freaks or curiosities. To-day they are bought as necessities, and are not only welcomed in the best homes, but also accepted into the studios of musicians.

In a comparatively short time Mr. Greene moved his growing business to the Grand Opera House block, and the formation of the J. M. Greene Music Company gave an impetus that has been gathering financial momentum prestige and branches that places it in a position of provincial character and reputation. Its future is as assured as it is practically unlimited The recognition of the service of its employees, fourteen of whom are working in Peterborough, injects a substantial element of encouragement that should hasten the company's progress in its future operation.

Although Mr. Mason of Lindsay came down for the banquet he was taken suddenly ill at his hotel with what appeared to be appendicitis. He was unable to attend the re-union but under Dr. Neal's care had fully recovered this morning and returned to his home.

THE HOUSE WILL DISCUSS A MATTER OF URGENT IMPORTANCE

Col. John Currie of North Simcoe Will This Afternoon Precipitate a Debate on the Quebec Situation—W. F. O'Connor Has Resigned

(Special to The Examiner.)

Ottawa, April 4.—W. F. O'Connor, K.C., Commissioner of the Cost of Living, and Director of the Department which has produced startling and far reaching reports regarding food prices in Canada, has resigned. No reasons have been announced and the question will probably be brought up in the Commons on Saturday at noon. It is stated that many of his staff will likely follow the example of their chief. O'Connor still holds the position of counsel to the Minister of Justice and Solicitor General.

It is expected that there will be a vigorous discussion this afternoon in the Commons regarding the Quebec riots. Lieut.-Colonel John A. Currie has promised to start something, and will move the adjournment of the House "to discuss a matter of urgent importance."

If the debate is prolonged it is probable that both Sir Robert Borden and Sir Wilfrid Laurier will have something to say.

The question of the general enforcement of the Military Service Act will probably be a big factor in the discussion.

TRADES AND LABOUR COUNCIL OBJECTS TO ALIEN LABOUR HERE

Foreigners Permitted to Fill Positions of Canadians Who Volunteer or Are Drafted For Service in France—Letter Carriers Join the Council.

The Trades and Labour Council received the Letter Carriers into its fold at the regular meeting last night, which was marked by an unusually large attendance.

Reports from the delegates to the Good Friday Convention in Toronto, for the formation of a Federal Labour Party, corroborated the press accounts of this session. It was further stated that there were many evidences of a great fusion of the sentiment of the toilers, and a growing determination to break from the old political parties. Neither of them, it was said last night, were seriously interested in the welfare of the workers.

The employment of aliens in Canadian industries, was referred to by a delegate from the War Veterans. This subject evoked caustic comment of the council. Sir Robert Borden's reply to the G.W.V.A., tantamount to refusal to concript aliens, was regarded as a poor return for the support the returned soldiers had given the government at the December elections. In Toronto, it was asserted, thousands of foreigners are employed at work in which returned men should be engaged. It was also alleged that deliberate steps are being planned to split the Veterans for political purposes.

"The returned soldiers will soon learn, as labor is slowly learning, that they won't get a square deal from either of the old parties," said one member. "Their only hope is in a Labour Party."

A motion to be forwarded to the Prime Minister requested that aliens be conscripted, and not simply permitted to remain behind to fill the places vacated by Canada's soldiers.

Ald. Edgar will be invited to address the council at its next meeting on the electro-thermic question and its possibilities.

ATTENDANCE INCREASES AT THE MARK ST. METHODIST CHURCH.

Increasing attendance, deepening spiritual power, and ready participation in the services, marked the progress of the meetings in the Mark street church from night to night. A good congregation heard with rapt attention an inspiring sermon by Rev. R. Pogue, of St. Paul's Presbyterian church, last evening.

To-night Commandant McElhiney will speak. Let there be a splendid rally of the workers and friends.

WOMEN ON EQUALITY IN ANGLICAN VESTRY.

Stratford, April 3.—For the first time in the history of this diocese, the women sat in equality in the annual vestry meetings of an Anglican church.

Millions for Shell Orders

PROSPECTS OF HEAVY ORDERS BEING CONTINUED IN CANADA THIS YEAR.

OTTAWA, April 3.—While the outlook for a continued flow of munitions orders to Canada this year is still somewhat indefinite, pending further negotiations with the British authorities and more explicit instructions to the Imperial Munitions Board as to estimated requirements, the Board expects that the combination of British and American orders from now until the end of the year will aggregate a continued output of from twenty-five to thirty-five millions per month. The agreement as to specific quantities of shells and other materials required by Great Britain expires on June 1. Although no promise has been given for a continuation of this normal output for the last six months of the year, there is reason to believe that the Imperial Ministry of Munitions will renew the agreement substantially for another six months. Meanwhile the Imperial Munitions Board here have made arrangements for materials required by the shell factories on this assumption.

The Spring Fair A Splendid Event

This Year Will Be Held in Market Hall April 15th to 19th

A spring time event of considerable importance this month will be the Spring Fair which will be held under the auspices of Mount St. Joseph in the Market Hall for five days, from Monday, the 15th, to Friday, the 19th, inclusive. Great preparations are being made. The big Market Hall will be handsomely decorated and finely fitted up throughout with booths for the selling of fancy work, clothing and other useful articles. Indeed, it is said the display of fancy work will exceed any previous display in this line ever shown in the city. The booths and the attendants are to be dressed in the costumes representing the different Allied nations, making a very attractive sight. Dinners will be served each day from 12 to 2 o'clock, as well as Afternoon Teas each afternoon. Heintzman and Co. will furnish music continuously. It will be a big week. Don't forget the dates.

Drastic New Food Regulations Effective To-day

Canadian Press:

OTTAWA, April 4.—Drastic new regulations, effective from to-day, are announced by the Canada Food Board in an endeavour to eliminate speculation and waste in Canadian productions. Monthly reports of all supplies on hand are required from all dealers. No person or company shall hold meats, lard, or oleomargarine in quantities larger than enough to supply his Canadian trade for sixty days. Butter and eggs must not be stocked on December first larger than enough to supply customers till May 1st. Restrictions are also placed on poultry, cheese and other products. For an infringement of the regulations fines up to one thousand dollars and imprisonment for three months are provided, also the cancellation of licenses.

Peterboro' Girl Won First Prize

In the March competition in Art in connection with the Faculty of Education, University of Toronto, Miss Helen Bulmer, of the Peterborough Collegiate Institute won a first prize.

Ethel Rowe, Florence Staunton, Audrey Miller, Janet Sanderson, Ada Shelton, also of the Peterborough Collegiate Institute, received honourable mention for merit.

Ladies' Motor Headwear

We have placed in stock, the handsomest and most exclusive styles of MOTOR HATS, which have ever been shown in the City. ¶ The motoring season is now starting, and ladies should see these goods at once, while the lines are all unbroken.

W. E. LECH Manufacturing Furrier and Hatter
336 GEORGE STREET . . . NEAR SIMCOE ST

LIVE STOCK MARKET

TORONTO, April 4.—Trade was steady this morning. Prices were steady with yesterday's: Hogs steady, sheep very slow. Receipts, 582 cattle, 282 calves, 1647 hogs, 6 sheep. Export cattle, $12 to $13; export bulls $9 to $10.50; butchers' cattle, $10.50 to $11.75, butchers' cows, $9 to $10.25, butchers' bulls $8.75 to $9; feeding steers, 8.50 to $10.25; sheep, ewes, $13.50 to $15; lambs, $19.25 to $20.50, Hogs, fed and watered, 20.50; calves, $14 to 16.50.

On Thursday and Friday, April 4th and 5th, DORENWEND'S of Toronto (Canada's Greatest Hair Goods Stores) invite you to see their display of fine Hair Goods at the Empress Hotel. Switches, Pompadours, Transformations, Self-Dressing Waves, etc., for ladies and Toupees and Wigs for Gentlemen who are Bald. There is no charge for demonstration. d-30-2-w4

Gus Hill's Minstrels

Here Direct From a Week's Engagement in Toronto—60 People, All White

Gus. Hill's Big Minstrels, headed by George Wilson, "Waltz Me Again," chief mogul of monologists, and the king pin of minstrel organizers, in conjunction with his associate comedians, sweet voiced singers and nimble dancers, will entertain the local players at "The Grand" on Monday next, April 8.

They have been drawing capacity houses everywhere this season, and will undoubtedly be greeted with a packed house when they appear here. Eddie Mazier, is with the show, acting as chief aid of the popular George. The company numbers sixty, all white, and is the largest minstrel organization now travelling. Look out for the big street parade at 3.30 Monday afternoon.

"Spring Fair"

will be a Pleasing Spectacle

UNDER THE AUSPICES OF MOUNT ST. JOSEPH IN THE

Market Hall

Monday, Tuesday, Wednesday, Thursday, Friday

April 15th to 19th

ON THESE DAYS THE SPACIOUS MARKET HALL WILL BE HANDSOMELY DECORATED FOR THE OCCASION.

Prettily laid out with BOOTHS representing the DIFFERENT ALLIED NATIONS with the attendants dressed in the Costumes of the respective Countries, filled to overflowing with

A Grand Display of Fancy Work

Of every kind, which will be for sale.

Dinner will be served Daily from 12 to 2 o'clock, and Afternoon Tea for those down town in the afternoons.

The Heintzman Company will supply continuous music by player pianos and gramaphones.

The time for returning stubs and unsold books has been extended to May 1st.

Admission To This Wonderful Fairyland is Free

And the opportunity is thus given to everybody to take advantage to purchase the Specially hand-made work that will be on Sale.

THE GREENE PIANO

Where the Piano is going to be used to upbuild the home, by being constantly used, you want a **Good Piano** at a **Moderate Price.**

The **Greene Piano** is designed to fill that need. It gives you a piano of such real merit that the **Greene Music Co.,** is willing to back it with their name. Hear the **Greene Piano**, see its graceful model, and its moderate price will surely appeal to you.

The M. Greene Music Co. Ltd.

Greene Music Bldg. Charlotte Street

OUR DAILY CALENDAR

When Spring comes hanging o'er the hills
And music ripples in the rills
And soft the winds begin to blow
I want to pack my grip and go—
Go where? Oh anywhere! just go.

Enjoy April Showers?

Why! Of course you can, wearing one of the stylish, smart coats at Fashion has recently ted and called a rain- . The day of the ugly coat is past forever the raincpat of to- will add charm and inction to Milady's drobe.. These attrac- e coats afford ample otection in the rough, rainy days, but that does not spoil them a bit for wearing on bright days as well. They are just the proper thing for motoring and can be used any time and any place as a general utility coat. In the ready-to-wear department on the second floor you will find a delightful array of these new coats in such pleasing materials and smart styles at various prices.

Plaid Silk Raincoat

A silk raincoat is so stylish and distinctive and this particular "Patricia" model you are sure o like. Made of plaid silk, rub- er lined, in a Russian green shade. It has a convertible col- lar, Balmaccan sleeve arrange- ment, a wide belt and set in pockets. A light weight coat that will keep out the rain and wind and always give its wear- er a well-dressed appearance. The price is..... $25.00

Trench Model Coat

Very new and extremely stylish is this "Trench" coat, a coat for all kinds of weather, good looking and practical. It has a cap to match, making an outfit exceptionally appealing to our stylish young misses. Made with a smart two-way collar, slide pocket, military belt and cuffs, giving it a very jaunty ap- pearance. The price is especial- ly moderate for this extremely useful garment, only..... $22.00

Specially Priced Raincoats

Specially priced is cor- rect, $10.00 is all that we are asking for these fashionable, serviceable oats. They are made check materials, g een and black, also brown and black, and in the new Trench style. They have a de- cided military appear- ance with their two- way collars, raglan sleeves and slide pock- ets. And the price, it is truly very moderate. $10.00

Tweed Raincoat

For a stylish and prac- tical coat this garment is just the thing, made of a heather coating mixture in a tweed ef- fect, in colors of grey and brown. The style is plain in front with a swagger back and smart belt. It has a large three-day collar, large pockets, and rag- lan sleeve with a wide turn-back cuff. This smart and attractive coat is priced at $16.50

The GRESSMAN Company Limited

Banquet Of Directors And Employees Of The J. M. Greene Music Co. Ltd. Last Night

Announcement of Application to Increase Capital Stock From $75,000 to $300,000—Allotments of Stock Made to Long-service Employees—Prizes to Branch Managers.

A HAPPY OCCASION

The phenomenal expansion of the J. M. Greene Music Company Limited was impressively reflected in last night's banquet at Hooper's, given by the directors of the company to its branch managers and general staff. The occasion provided a pleasant interlude in the daily and yearly round of business, bringing employers and employees together in a happy social re-union, recalling briefly their successful co-operation, and inspiring the co-workers with new ambitions and opening to their prospect broader fields of endeavours.

Among those present, were Mr. J. M. Greene, general manager of the company, who was chairman of the after dinner programme, Mr. R. C. Braund, president of the company, who occupied the seat at the head of the table, and his brother, Mr. J. T. Braund, vice-president who was opposite him at the foot; also Mr. George Leader, sales manager, and the following branch managers, Mr. Wesley Mason of Lindsay, Mr. James Goodsell of Belleville, Mr. J. Johnston of Kingston, and Mr. W. C. Sills of Madoc. There were also present Mrs. R. C. Braund, Mrs. J. T. Braund, Mrs. J. M. Greene, Miss Aileen Braund, Mrs. Mason of Lindsay, Miss Jessie Waddell, Miss G. Lebar, Miss M. Bennett, Mr. J. W. Hales, Mr. John Morden Mr. W. H. Cunningham and Mr Arnold Claney.

A feature of the gathering was the announcement that the company was allotting shares of stock to its employees on a basis of long and continuous service. One share of stock of $100 is given for three years' service, two shares for five years, and one share for each additional five years. The first allotment was distributed as follows: Mr. Sills of the Greene Music Company's branch store in Madoc three shares in recognition of his eleven years of service, Mr. Mason of the Lindsay branch two shares for seven years' service, Mr. Hales of Peterborough, two shares for nine years, and Miss Waddell two shares for seven years.

Cash Prizes Awarded.

Cash prizes offered to branch managers who operated last year on the lowest ratio of expenditure in proportion to their sales were won as follows: First prize to Mr. Goodsell of the Belleville branch, and second prize to Mr. Sills of the Madoc store.

The dinner proved a splendid success and a most enjoyable event. The four courses were all that could be desired, the programme of musical numbers and recitations added a delightful feature and the business conference was decidedly bright and encouraging. During the banquet, Edison diamond disc selections were played.

To Increase Capital Stock.

When the J. M. Greene Music Company was organized, it was capitalized at $75,900. Last night, it was stated that the company was applying for permission to increase the stock to $300,000.

This is the present development of the little business Mr. J. M. Greene launched on Water street fourteen years ago. Perseverance and personality were its soundest foundation stones at that time. Mr. Greene carried a general supply of musical instruments, including a few phonographs, which in their undeveloped state at that time, were regarded as musical freaks or curiosities. To-day they are bought as necessities, and are not only welcomed in the best homes, but also accepted into the studios of musicians.

In a comparatively short time Mr. Greene moved his growing business to the Grand Opera House block, and the formation of the J. M. Greene Music Company gave an impetus that has been gathering financial momentum prestige and branches that places it in a position of provincial character and reputation. Its future is as assured as it is practically unlimited. The recognition of the service of its employees, fourteen of whom are working in Peterborough, injects a substantial element of encouragement that should hasten the company's progress in its future operation.

Although Mr. Mason of Lindsay came down for the banquet he was taken suddenly ill at his hotel with what appeared to be appendicitis. He was unable to attend the re-union but under Dr. Neal's care had fully recovered this morning and returned to his home.

THE HOUSE WILL DISCUSS A MATTER OF URGENT IMPORTANCE

Col. John Currie of North Simcoe Will This Afternoon Precipitate a Debate on the Quebec Situation—W. F. O'Connor Has Resigned

(Special to The Examiner.)

Ottawa, April 4.—W. F. O'Connor, K.C., Commissioner of the Cost of Living, and Director of the Department which has produced startling and far reaching reports regarding food prices in Canada, has resigned. No reasons have been announced and the question will probably be brought up in the Commons on Saturday at noon. It is stated that many of his staff will likely follow the example of their chief. O'Connor still holds the position of counsel to the Minister of Justice and Solicitor General.

It is expected that there will be a vigorous discussion this afternoon in the Commons regarding the Quebec riots. Lieut.-Colonel John A. Currie has promised to start something, and will move the adjournment of the House "to discuss a matter of urgent importance."

If the debate is prolonged it is probable that both Sir Robert Borden and Sir Wilfrid Laurier will have something to say.

The question of the general enforcement of the Military Service Act will probably be a big factor in the discussion.

TRADES AND LABOUR COUNCIL OBJECTS TO ALIEN LABOUR HERE

Foreigners Permitted to Fill Positions of Canadians Who Volunteer or Are Drafted For Service in France—Letter Carriers Join the Council.

The Trades and Labour Council received the Letter Carriers into its fold at the regular meeting last night, which was marked by an unusually large attendance.

Reports from the delegates to the Good Friday Convention in Toronto, for the formation of a Federal Labour Party, corroborated the press accounts of this session. It was further stated that there were many evidences of a great fusion of the sentiment of the toilers, and a growing determination to break from the old political parties. Neither of them, it was said last night, were seriously interested in the welfare of the workers.

The employment of aliens in Canadian industries, was referred to by a delegate from the War Veterans. This subject evoked caustic comment of the council. Sir Robert Borden's reply to the G.W.V.A., tantamount to refusal to conscript aliens, was regarded as a poor return for the support the returned soldiers had given the government at the December elections. In Toronto, it was asserted, thousands of foreigners are employed at work in which returned men should be engaged. It was also alleged that deliberate steps are being planned to split the Veterans for political purposes.

"The returned soldiers will soon learn, as labor is slowly learning, that they won't get a square deal from either of the old parties," said one member. "Their only hope is in a Labour Party."

A motion to be forwarded to the Prime Minister requested that aliens be conscripted, and not simply permitted to remain behind to fill the places vacated by Canada's soldiers.

Ald. Edgar will be invited to address the council at its next meeting on the electro-thermic question and its possibilities.

ATTENDANCE INCREASES AT THE MARK ST. METHODIST CHURCH.

Increasing attendance, deepening spiritual power, and ready participation in the services, marked the progress of the meetings in the Mark street church from night to night. A good congregation heard with rapt attention an inspiring sermon by Rev. R. Pogue, of St. Paul's Presbyterian church, last evening.

To-night Commandant McElhiney will speak. Let there be a splendid rally of the workers and friends.

WOMEN ON EQUALITY IN ANGLICAN VESTRY.

Stratford, April 3.—For the first time in the history of this diocese, the women sat in equality in the annual vestry meetings of an Anglican church.

Millions for Shell Orders

PROSPECTS OF HEAVY ORDERS BEING CONTINUED IN CANADA THIS YEAR.

OTTAWA, April 3.—While the outlook for a continued flow of munitions orders to Canada this year is still somewhat indefinite, pending further negotiations with the British authorities and more explicit instructions to the Imperial Munitions Board as to estimated requirements, the Board expects that the combination of British and American orders from now until the end of the year will aggregate a continued output of from twenty-five to thirty-five millions per month. The agreement as to specific quantities of shells and other materials required by Great Britain expires on June 1. Although no promise has been given for a continuation of this normal output for the last six months of the year, there is reason to believe that the Imperial Ministry of Munitions will renew the agreement substantially for another six months. Meanwhile the Imperial Munitions Board here have made arrangements for materials required by the shell factories on this assumption.

The Spring Fair A Splendid Event

This Year Will Be Held in Market Hall April 15th to 19th

A spring time event of considerable importance this month will be the Spring Fair which will be held under the auspices of Mount St. Joseph in the Market Hall for five days, from Monday, the 15th, to Friday, the 19th, inclusive. Great preparations are being made. The big Market Hall will be handsomely decorated and finely fitted up throughout with booths for the selling of fancy work, clothing and other useful articles. Indeed, it is said the display of fancy work will exceed any previous display in this line ever shown in the city. The booths and the attendants are to be dressed in the costumes representing the different Allied nations, making a very attractive sight. Dinners will be served each day from 12 to 2 o'clock, as well as Afternoon Teas each afternoon. Heintzman and Co. will furnish music continuously. It will be a big week. Don't forget the dates.

Drastic New Food Regulations Effective To-day

Canadian Press:

OTTAWA, April 4.—Drastic new regulations, effective from to-day, are announced by the Canada Food Board in an endeavour to eliminate speculation and waste in Canadian productions. Monthly reports of all supplies on hand are required from all dealers. No person or company shall hold meats, lard, or oleomargarine in quantities larger than enough to supply his Canadian trade for sixty days. Butter and eggs must not be stocked on December first larger than enough to supply customers till May 1st. Restrictions are also placed on poultry, cheese and other products. For an infringement of the regulations fines up to one thousand dollars and imprisonment for three months are provided, also the cancellation of licenses.

Peterboro' Girl Won First Prize

In the March competition in Art in connection with the Faculty of Education, University of Toronto, Miss Helen Bulmer, of the Peterborough Collegiate Institute won a first prize.

Ethel Rowe, Florence Staunton, Audrey Miller, Janet Sanderson, Ada Shelton, also of the Peterborough Collegiate Institute, received honourable mention for merit.

Ladies' Motor Headwear

We have placed in stock, the handsomest and most exclusive styles of MOTOR HATS, which have ever been shown in the City. ¶ The motoring season is now starting, and ladies should see these goods at once, while the lines are —— all unbroken. ——

W. E. LECH Manufacturing Furrier and Hatter
336 GEORGE STREET NEAR SIMCOE ST

LIVE STOCK MARKET

TORONTO, April 4.—Trade was steady this morning. Prices were steady with yesterday's: Hogs steady, sheep very slow. Receipts, 582 cattle, 282 calves, 1647 hogs, 6 sheep. Export cattle, $12 to $13; export bulls $9 to $10.50; butchers' cattle, $10.50 to $11.75, butchers' cows, $9 to $10.25, butchers' bulls $8.75 to $9; feeding steers, 8.50 to $10.25; sheep, ewes, $13.50 to $15; lambs, $19.25 to $20.50, Hogs, fed and watered, 20.50; calves, $14 to 16.50.

On Thursday and Friday, April 4th and 5th, DORENWEND'S of Toronto (Canada's Greatest Hair Goods Stores) invite you to see their display of fine Hair Goods at the Empress Hotel. Switches, Pompadours, Transformations, Self-Dressing Waves, etc., for ladies and Toupees and Wigs for Gentlemen who are Bald. There is no charge for demonstration. d-30-2-w4

Gus Hill's Minstrels

Here Direct From a Week's Engagement in Toronto—60 People, All White

Gus. Hill's Big Minstrels, headed by George Wilson, "Waltz Me Again," chief mogul of monologists, and the King pin of minstrel organizers, in conjunction with his associate comedians, sweet voiced singers and nimble dancers, will entertain the local players at "The Grand" on Monday next, April 8.

They have been drawing capacity houses everywhere this season, and will undoubtedly be greeted with a packed house when they appear here. Eddie Mazier, is with the show, acting as chief aid of the popular George. The company numbers sixty, all white, and is the largest minstrel organization now travelling. Look out for the biz street parade at 3.30 Monday afternoon.

"Spring Fair"

will be a Pleasing Spectacle

UNDER THE AUSPICES OF MOUNT ST. JOSEPH IN THE

Market Hall

Monday, Tuesday, Wednesday, Thursday, Friday

April 15th to 19th

ON THESE DAYS THE SPACIOUS MARKET HALL WILL BE HANDSOMELY DECORATED FOR THE OCCASION.

Prettily laid out with BOOTHS representing the DIFFERENT ALLIED NATIONS with the attendants dressed in the Costumes of the respective Countries, filled to overflowing with

A Grand Display of Fancy Work

Of every kind, which will be for sale.

Dinner will be served Daily from 12 to 2 o'clock, and Afternoon Tea for those down town in the afternoons.

The Heintzman Company will supply continuous music by player pianos and gramaphones.

The time for returning stubs and unsold books has been extended to May 1st.

Admission To This Wonderful Fairyland is Free

And the opportunity is thus given to everybody to take advantage to purchase the Specially hand-made work that will be on Sale.

ailway Committee Discussed Street Car Line Extension

F... stop G. Ferguson, manager of in... boro Street Railway System, sp... last night's meeting of the thre... Railway Committee. He lots ... the Hydre-Electric Com... s ready to construct the ... on Monaghan Road from ... to Patterson street. He un... that the city would furnish for the roadbed the same amount of gravel as would be required if the railway were not there. He had recommended an extension on Romaine street from George to Park street, on Park street to Lansdowne, and on Lansdowne street to Lock street.

Mr. Ferguson also informed the committee that he asked for two new cars.

A motion by Ald. Saunders, seconded by Mayor Duncan, permits the cars to stop on the near side of street intersections on paved streets.

The committee recommended the council not to approve the plans prepared by the G.T.R. for the removal of the spur line at the west end of Douro street.

...eater Than Last Year In Every Way

The Motor Show, the big Spring event in Peterboro ... be held in the Armouries on Tuesday, Wednesday and ...sday, April 16th, 17th and 18th, under the auspices the

RED CROSS

Preparations are being made for a bigger show in ...y way—Fine Exhibit of Motor Cars—Music and Re... ...ments—30 Piece Orchestra, supplying music through... the evening. Free entertainment for the crowd.

Tickets Are Being Sold

... for $1 or 25c each CHILDREN 10c

THE GREENE PIANO

Where the Piano is going to be used to upbuild the home, by being constantly used, you want a **Good Piano** at a **Moderate Price.**

The **Greene Piano** is designed to fill that need. It gives you a piano of such real merit that the **Greene Music Co.,** is willing to back it with their name. Hear the **Greene Piano**, see its graceful model, and its moderate price will surely appeal to you.

The M. Greene Music Co. Ltd.

Greene Music Bldg. Charlotte Street

CITY AND GENERAL

BRITISH COLUMBIA CEDAR SHINGLES.

Canada's best brand. For sale by Fred H. Rowan, McGill street. 'Phone 851. d.t.f.-51

ROOFING.

Slate, Tile, Felt and Gravel and all kinds of built up roofs by Alex. McLeod, General Roofing Contractor. 'Phone 775.

NOTICE.

For a week, or till further notice, Dr. Eastwood's Office will be closed. 3d-76

WINDOW CLEANER.

W. Foster, practical window cleaner. Storm windows taken down. Address 293 Townsend street. 'Phone 1146. 29d-76

NOTICE.

Ice for sale, also carting and express delivery and garden ploughing done. Will collect your ashes and rubbish by applying to F. Doughty, 231 George street, or 'phone No. 1612. 6d-77

PRUNES AND APRICOTS

Just received, a new shipment of choice prunes and apricots. There is nothing better for your health. Sold in 25 lb. boxes or by the pound. Come early and get your supplies. At James R. Bell's, 197 Hunter street. Sanitary Grocer. 'Phone 455.

BICYCLES.

Ivanhoe, Hyslop and Crown Bicycles from $37.50 up. Saddles, Tires, Mudguards, and Coaster Brakes. Bicycles repaired. Millard's Bicycle Shop, Hunter St., near Aylmer. 'Phone 1256. dtf

WEEK END SPECIAL.

Fresh cut daffodils, 30c dozen. Choice supply of Roses, Carnations, Snap Dragons, Sweet Peas, etc. Peterboro Floral Co. Telephone 1395. Prompt Service.

WE SELL AS WE BUY.

If you want to buy a Piano, Organ or Sewing Machine at first cost, plus a small margin of profit, come and see what J. W. Stuart, 372 Water Street, is offering during his spring sale. dtf

LONDON SHOE SHINE PARLOUR.

We specialize in Cleaning, Blocking, Dyeing, and Steaming Hats. All styles for ladies and gentlemen. Gloves cleaned. All work guaranteed. Apply 326 George St. 28d-55

QUALITY SERVICE IN TYPEWRITERS-TYPEWRITERS —TYPEWRITERS

Bought & Sold	Pepaired & Rebuilt	Rented & Exchanged

Our Ribbons & Carbons are peerless. Good service at moderate prices by NELSON'S TYPEWRITER CO., over Lynch's Drug Store. 'Phone 229.

LOST — MONDAY NIGHT, BEtween Grand Opera House and Monaghan Road, a wine-coloured belt. Finder leave at Examiner. 1d-79-825

RED CROSS ASSOCIATION.

St. John's church Red Cross Association will meet at 2 o'clock Friday at the Red Cross rooms at the Public Library.

A FINE PROGRAMME.

Mr. Pappas has returned from a business trip in connection with some new pictures, and will present a fine programme to-night.

PIANO TUNING.

'Phone 595, the Greene Music Co., Charlotte Street, when your Piano requires tuning or regulating. All work guaranteed. dtf

ST. JOHN'S CHOIR.

The choir of St. John's church will not meet this evening for practice. Boys as usual on Saturday morning at nine o'clock.

PROGRESSIVE EUCHRE.

An At Home and progressive euchre and refreshments will be held by the Triple Link Club in the Oddfellows' Hall, Thursday, evening, April 4th. Good music. You are invited. Tickets 25c. 2d-77

KINDERGARTEN.

Miss Warner will open her Kindergarten and Primary Classes (not Musical) at the Conservatory on Tuesday morning, April 9th, at 9 o'clock. For information telephone Conservatory, 355. 3d-79

CARD OF THANKS.

Mrs. Henry Cox and family wishes to thank their many friends and neighbours for sympathy and flowers in their recent bereavement, also the Ladies' Aid of Mark street church, C. G.E. employees and Agricultural Society for beautiful floral offerings.

"DAVID COPPERFIELD."

Miss Parker's reading of "David Copperfield" to-morrow evening at the George street Sunday school will be illustrated with a large number of lantern slides, reproductions of original Dicken's illustrations. These slides formed part of a large and varied Collection in the library of the late Mr. E. S. Williamson, the Dickens' man, and have been obtained for this occasion from the Dickens Fellowship of Toronto. Lovers of Dickens will enjoy a treat to-morrow evening. The programme will be varied with musical numbers.

ST. PETER'S PATRIOTIC RED CROSS SOCIETY.

The monthly report of St. Peter's Patriotic Red Cross for March, is as follows:

Gray Shirts, 20.
Gowns, 3.
Pyjamas, 8.
Many-tailed bandages, 50.
Towels, 83.
Sheets, 12.
Average attendance, 15.

L. Hurley, Secretary.

The Birthstone for April is the

DIAMOND

The Emblem of Purity and Innocence. What more Pleasing and Appropriate

APRIL GIFT

Than a piece of Warne's Bros. Diamond Jewelry.

Diamond Rings $10 to $500
Diamond Necklets $25 to $250
Diamond Earrings $15 to $200
Diamond Brooches $25 to $300

WARNE'S DIAMOND HALL
NEXT TO WARNE DRUG CO.

PROBABILITIES.

Moderate winds; fine to-day and on Friday becoming milder.

AUCTION SALE

Household furniture, etc., at Hancock's sale rooms, 494 George street, Friday 2 p.m. No reserve. 2d-2-4

FUNERAL TO-MORROW.

The funeral of the late John Braden, of Toronto, will take place in Peterborough to-morrow afternoon at three o'clock from Comstock's undertaking parlours. The Rev. A. J. Thomas, pastor of George Street Methodist Church, will officiate.

CHOIR PRACTICE.

A full attendance of the Murray street Baptist church choir is requested to-night at 8 o'clock, to practice for the special services on Sunday.

FUNERAL TO-MORROW.

The funeral of the late Morgan Whattley who died suddenly yesterday morning, will take place to-morrow. Service at the house at 1.30 and at St. John's, conducted by Rev. Mr. Grobb, at 2 o'clock. Interment at the Little Lake cemetery.

SENT A CHEQUE.

Mr. C. H. Ackerman regrets that he was unable to attend the dance Monday night of the 57th Regt. He inclosed a cheque for $5.00.

CONSERVATORY ORCHESTRA.

There will be a special rehearsal of the Conservatory Orchestra to-night to rehearse the programme for the Motor Show. The reed and brass sections are especially requested to be present.

Flour should be kept in a cool dry place.

Social and Personal

Mrs. James Reynolds and son, Fleming of Bancroft, also Mrs. Jean Dobson of Toronto, and Mrs. W. H. Gibson of Campbellford are the guests of their brother, Mr. Y. C. Younge, also their mother, Mrs Yonge, 428 Roger street, East City.

Mr. and Mrs. R. M. Waddell are visiting friends in Lindsay.

Mr. E. Walton is in Lindsay on business.

Dr. Wood was appointed Town Physician at the meeting of the Lindsay Council on Tuesday evening, and is the first to fill that position since the death of the late Dr. Herriman.

Mr. and Mrs. Evans, Janetville, are of Mrs. Evans' sister, Mrs. Dundas.

Rev. Father McHugh, Lindsay, is in the city to-day.

Miss Mary Traill left yesterday for Brantford after a short visit in the city.

Mrs. D. J. Perry left this morning for a short visit in Toronto.

Dr. J. McCulloch was in Lindsay yesterday.

Mr. and Mrs. Robert Carney, 332 Water street, are spending a few days in Tweed and Hastings.

Gunner Vincent Davidson spent Easter with his parents, 857 Water Street.

Miss Ethel Hayes of Ottawa spent Easter at her home in this city.

Mrs. A. E. Coulthard is in Toronto to-day.

Miss Gertrude Winger returned to-day to her home in Toronto, after a few days visit with Mr. and Mrs. Gliddon at the Conservatory.

Mrs. Ted Bartley and Mr. Murray, were the prize winners at the card party given under the auspices of the Sodality of the Immaculate Conception Church last night. The affair was attended by about one hundred, who played cards. Several dropped in for a social hour.

Miss Gertie Holmes, Charlotte street, who has been confined to St. Joseph's Hospital for some time, is able to be home.

Mrs. Scrimmager of Galt is in the city visiting her sister, Mrs. Stenson. Their mother, Mrs R. Mowry, is quite ill.

Mr. W. C. McCloud, Toledo, is in the city at the Empress.

Mr. D. Hennessey and Mrs. Doherty were the prize winners of the 'at home' and card party given by the Ladies' Sodality of the Immaculate Conception church in the Parish Hall last night. About one hundred attended the entertainment.

Mr. Boyd has taken the residence, 559 Downie street, lately occupied by Mr. and Mrs. W. R. Scadding.

Dr. and Mrs. Hillier, Bowmanville, are registered at the Empress.

Gunner Smith and Pte. Geary are visiting friends in Rochester and New York.

Mr. and Mrs. Gordon Fraser, Hamilton, who have been at Stoney Lake for the past few days, are registered at the Empress.

Dr. Coughlin, Belleville, was the guest this week of Dr. and Mrs. Gallivan.

With Other Councils

NO OIL FOR STREETS.

It is doubtful whether Woodstock will have its streets oiled this summer, owing to the inability of the Board of Works to secure quotations from the oil companies, which claim that the munition manufacturers require all the oil available, and so from a patriotic standpoint, the council will enter into no contract at present.

PENALTY FOR TAX ARREARS.

The legislature having complied with Hamilton's request and amended the assessment act to permit of a penalty of 6 per cent. for tax arrears compounded monthly, S. H. Kent, City Clerk, said that the penalty would be enforced immediately. The wording of the amendment calls for a penalty of one half of one per cent. per month.

OPPOSED TO MEASURE.

At a meeting of the Simcoe County Council that body went on record as being opposed to the proposed daylight saving legislation.

ERECT A GARAGE.

The Hospital board of St. Thomas, met the Fire, Water and Light Committee of the City Council Thursday, when it was decided to erect a garage at the rear of the fire hall, which was to be in charge of Chief Henderson, and to be used for the accommodation of the new automobile ambulance.

KITCHENER GAS BOOST.

Owing to the increased cost of material, the Kitchener Light Commission has advanced the price of gas from $1.25 to $1.35 per thousand, and the price of coke from $7.50 and $8 to $8.50 and $9 per ton.

BANK CLEARINGS FOR THE WEEK

Clearings for week ending April 4, 1918, $575,268.
Same week last month, $747,191.
Same week last year, $643,709.
Same week two years ago, $413,701.

PRONOUNCE "FOCH" AS RHYME OF "BOSH."

New York, April 4.—The name of General Foch should be pronounced to rhyme with "bosh," according to Stephane Lauzanne, editor of Le Matin, of Paris, and a French scholar.

CAVAN MAN INSTANTLY KILLED

David Fallis Fell From the Top of a Fifty Foot Windmill

Mr. David Fallis, of Cavan Township, was killed instantly this morning when he fell from the top of a fifty-foot windmill. Mr. Fallis had gone to the top of the windmill for the purpose of making repairs, when he stumbled and fell. He was beyond all aid when help arrived. The scene of the accident is about four and a half miles north-west of Millbrook, on the Fallis line. The deceased, who is about sixty years of age, leaves a wife and family. Reeve A. J. Henderson, of Cavan Township, is a brother-in-law of the deceased.

OBITUARY

MRS. R. D. DUNDAS.

Margaret Grandy, widow of the late Richard D. Dundas, died last night, at the family residence, 86 London street, after an illness of some months' duration. In the death of Mrs. Dundas, the George street Methodist church has lost one of its most faithful members, and a woman whose Christian life has been an example to many.

She leaves of the immediate family one daughter, Marion, at home, two brothers, Joshua and Robert, of Springville, and three sisters, Mrs. Evans of Janetville, Mrs. Taylor, of Minneapolis, and Mrs. Grandy, of Oxbow, Sask.

The funeral (private) will take place to-morrow afternoon at one o'clock. Rev. Mr. Thomas will conduct the service at the house. Interment at the 9th line of Cavan cemetery.

MRS. TORRANCE JACK.

The death occurred in Toronto early on Monday morning of Mrs. Torrance Jack. Deceased was the wife of Mr. Torrance Jack, who is well known in Peterboro through his business associations with the Cordage Company. He is now associated with Mr. E. B. Fowler in the Canadian representation for the Hood-Haggie Company.

50 TICKETS FREE

We have paid for 50 Tickets for Mrs. Wiggs of the Cabbage Patch AT THE GRAND ON SATURDAY AFTERNOON NEXT

On Friday Morning from 9 to 10 o'clock we will give out 2000 Tickets (all numbered) to School Children. Fifty of these bear lucky numbers. 50 numbers will be displayed in front of the Theatre at 1.30 p.m. Saturday and any child holding a number to correspond with these displayed will be admitted to the best seat FREE

WARNE DRUG CO. LIMITED
Safe Satisfactory Druggists

FOWLER'S PEBLO GLASSES

CONSTANCY TO THE CAUSE

There is no constancy but in an honest cause. Be honest to your eyes by constantly wearing glasses of Dr. Fowler's "Peblo" quality, if the eyes need them. To neglect the eyes when they need help is rank inconstancy to the best friends you have. Let Dr. Fowler test your eyesight and put you in "A" class of Efficiency.

CONSULTATION FREE

A. A. FOWLER DOCTOR OF OPTICS
Grad. Toronto University
EYESIGHT SPECIALIST with NUGENT DRUG COMPANY

RESTORE THE NATURAL SIGHT

Toronto Hotel For Salvation Army

Toronto, April 4.—The Salvation Army has taken over the Krausman Hotel, at King and Church streets.

It is planned by the officials of the Salvation Army to provide first-class accommodation cheaply for soldiers in Toronto, and it is likely that the institution will become permanent.

The hotel will be managed by a competent staff of Army officers, and will be run along the lines of similar hotels in England, France and Australia. There is accommodation for fifty guests and there are twenty-six bedrooms. The accommodation will be extended, and lunch rooms and recreation rooms installed.

New York Stock Market

("Quotations by Erickson, Perkins & Co., Brokers, 14 King St. W., Toronto.)

NEW YORK, April 4.—Atchison 83 1-2, B. and O., 52; C.P.R. 136 3-8, 136 1-2; N. Y. C., 69 3-4, 69 5-8; Erie 14 7-8; Erie Pfd. 27 1-2; Penna. 44, Reading 81 5-8, 81 3-4; St. Paul 40 3-4, 41; Marine 25 5-8, 25 1-2, Marine Pfd. 91 7-8, 92 1-4, Rep. Steel 79 1-4, 78 3-4, U. S. Steel 90 3-8, Anaconda 63 3-8.

CHICAGO, April 4.—Grain—Corn, May 125 7-8, 126 1-8; oats, April 90, 89 1-2; May 85 1-2, 85 1-4.

TORONTO, April 4.—Steel of Canada 60 1-2, 60 1-8; Steamships 39 3-8 bid; Maple Leaf, Pfd. 94 bid; War Loan, 1937 91 1-4; Dom. Steel 60 3-4 bid; N.S. Steel 63 1-2 bid; Can. Gen. Elec. 102; Can. Loco. 62 3-4.

MR. VANSTON RETURNED.

Local Bank Manager Surprised His Friends.

Mr. Edwin J. H. Vanston, manager of the Peterborough branch of the Bank of Toronto, returned home today after an absence of several days, spent in Chicago and Minnesota. Mr. Vanston was accompanied by his bride, Miss Velma Cogswell, of Chicago.

The marriage took place yesterday in Wahkon, Minnesota.

Mr. and Mrs. Vanston will reside in the apartments over the Bank of Nova Scotia.

BIRTH.

EARLE. — At Fairmount, Ont., on March 23, 1918, to Mr. and Mrs. Richard Earle, a daughter.

FIRE DAMAGED SHED AND BACK KITCHEN

Fire this afternoon did considerable damage to the back shed and kitchen of a house occupied by Mrs. Roland Hill at 553 Patterson street. Hot ashes set fire to the shed and when the fire department arrived it was necessary to lay four hundred feet of hose and use a quantity of chemicals. The house is owned by Harry Evans.

Mary had a little lamb
Its wrath on her it vented
She took it to the "Sugar Bowl"
And now its quite contented.

You Will Be Contented Too
if you sample some of our
PURE HOME-MADE CHOCOLATES
and other pure Candies

SATURDAY SPECIAL
Fresh Strawberries Dipped in French Candy Glaco'
A bite that's right. Don't forget name
MIDDLETON'S SUGAR BOWL

THE CALL OF SPRING

There is no pessimism at the seedsman's. Fragrant harbingers of Spring are pulling forth their gorgeous foliage and blossom-bearing beauty. Fill the home with flowers and the garden with vegetable productiveness.

Peterboro Floral Co. 434 - 439 Water St
TELEPHONES—Greenhouse 1395 Residence 1647

CHEER your soldier with the best news from home—your Photograph.

Make An Appointment

Moule

374½ GEORGE STREET

ANNUAL SPRING SALE NOW GOING ON

Hundreds of Special Values gathered from the various sections of this store which offer worth while savings for April shoppers.

New and seasonable merchandise, for which you'll find immediate need is marked for quick disposal, at prices that constitute "real genuine bargains."

Quantities are limited; which means that action must be taken at once in order to profit by the exceptional offerings.

Its a great money saving opportunity. Don't miss it.

If you have not yet secured one of our circulars get one at the store. It contains the two hundred specials for the sale.

TURNBULL'S
THE BIG STORE

You Will Need BRUSHES
To Assist in the Spring House Cleaning
They Are Labor Savers and Useful All the Year

FLOOR BRUSHES

The Floor Brush helps you out on the high cost of brooms. Made of select material. Very lasting. Make sweeping easy. Priced at 75c. up.

PAINT BRUSHES

There is always more or less painting to do and you will need Paint Brushes. We have a select line to choose from, ranging in price from 10c. up.

POLISHING BRUSHES.

Weighted for polishing hardwood floors. Price $2.75

BANNISTER BRUSHES

A useful brush for the hard to get at places—radiators, stair railings, etc. Priced from 35c. to $1.50

We also carry Scrub Brushes, Shoe Brushes, House Brushes, Kalsomine Brushes, Wire Brushes, Closet Brushes, Radiator Brushes, Window Brushes, Paper Hanger Brushes, Marking Brushes, Tar Brushes, Etc.

IF IT'S A BRUSH YOU WANT, WE HAVE IT. SEE NORTH WINDOW.

Peterboro Hardware Co., Ltd.

16 PAGES
PAGES 1-8

The Evening Examiner

Copies Printed during March 143,070
A Daily Average 5,722

VOL. LX. No. 80 PETERBOROUGH, FRIDAY, APRIL 5, 1918 PRICE TWO CENTS

See The Special Easter Exhibit Now on View
In Street Show Cases
Ivey
STUDIO
140½ Hunter Street

When You Eat Down Town
Dine at the Fashionable New
Paris Cafe
415 George street
Open from 7 a.m. to 1 a.m.
"Specials" every day and a varied selection of Tew Dishes on our attractive Menu Booklets
Order what you like of the good things to eat
Bring your wife, sister, sweetheart
Telephone Service.
HUM W. HOY Mgr.

SCHOOL PRINCIPALS RESIGN IN LINDSAY.

Lindsay, April 4.—After eight years service as Principal of Lexander public school, Mr. J. A. Trask has tendered his resignation. After twenty two and a half years service as principal of the Central School, Mr. D. MacDougall has also signed.

Both gentlemen have been excellent service during their terms here, and the town is certainly losing two splendid teachers.

"It's Confidence That Does It"
JAMS
We have a nice stock of appetizing Jams, Jellies and Marmalades for the Spring Season, including:
JAMS—Pure Black Currant, Raspberry, Strawberry and Crab-Apple Jams in Glass Jars.
MARMALADE—Orange and Grape Fruit Marmalade in Glass Jars.
JELLIES — Grape, Apples, Strawberry, Raspberry and Black Currant Jelly
Porter S. White Co.
334 George St. Phone 208

INDUSTRIAL EXHIBITION DIRECTORS' MEETING

Large Attendance of Members Last Evening—Work Going To Be Done

A meeting of the directors of the Peterborough Central Exhibition was held last evening in President Denne's office, and all members present agreed that the Fairs should be held throughout the Province as usual.

Mr. Reg. Turner presented a plan of an entrance to the grounds, on which estimates of the cost of the work will be procured and the work proceeded with.

The farmer members of the Board will be in on Tuesday next with their teams, scrapers, plows and other equipment to level the ground on which the midway has been located. It is the intention of the Board to take the pig pens down and build a new covered-in pen farther south, and to run the midway from the street railway gate all along the north side to the grandstand. The main building is also to be moved to another part in the grounds and repaired and decorated.

New Peterborough Citizen Honoured

MR. W. J. FERGUSON WAS PRESENTED WITH A GOLD-HEADED CANE.

LINDSAY, April 5. — A pleasing event took place in the court room of the Independent Order of Foresters, when Vice Chief Ranger, Bro. W. J. Ferguson was presented with a beautiful gold-headed cane by the members, as a token of esteem and a memento of merit for his good work in connection with the Lindsay court.

Bro. Babcock—Our loss will surely be Peterborough's gain. Our Court was never quite so good as now. Bro. Ferguson has always been a great help, especially at entertainments given by the Order. That Mr. Ferguson will be successful in his new position is doubtless.

Bro. C. Hughes—I will stand behind all that has been said of our worthy and reliable member and I will notify Peterborough Court of the abilities of this man so that the Order will be after him down there.

Bro. T. C. Matchett stated that he was one of the old regime and was sorry to see Mr. Ferguson leave town. I am assured that we thoroughly appreciated him, and that is a fine thing to take with him. I wish him every success.

Mr. Ferguson is removing to Peterborough, where he has accepted a position with the A. W. Cressman Co.

ALL THE BULL DURHAM FOR SOLDIERS' MAKIN'S

NEW YORK, April 4—The Government has taken over the entire output of the 'Bull-Durham' cigarette tobacco manufactured by the American Tobacco Company at the Company's factories at Durham, N.C., and will devote it to the needs of the American troops abroad, it was announced here. It was stated that the Government will pay the same price for the goods as domestic jobbers have been paying.

HERE THEY ARE

The Dressy New Spring Footwear that you are looking for and priced a lot lower than you expected to pay. We can show you the biggest values in town:

LADIES' GREY KID BOOTS — Several models, high tops, and the newest style heels. They are in three shades, pearl grey, battleship grey and sky blue. This is the very newest thing in ladies' footwear, and most in demand of any line for this spring. If you have priced this class of boots elsewhere, you will appreciate our very low prices—
$6.98 TO $8.98

LADIES' CHOCOLATE KID BOOTS — A new line of American boots, that got across the line just before the embargo was put in force. No more can come, and to see these is to want them. Better not delay, as our stock is limited. They are plain vamp, high top boot, Louis heel, with the new steel plates. They should sell at $10.00. Our price is only $7.98

LADIES' FINE BOOTS—Just received, a new lot of fine black vici kid boots, with 10 and 11-inch tops, high, Cuban and Sport heels. With the different style heels there is a boot to suit any taste. They sell regularly at $7.00. Our extra special price is only $4.98

MEN'S DRESS BOOTS—In chocolate and tony red, fine calf, Neolin and leather soles, Goodyear Welt, every boot guaranteed. We know you can't buy this boot anywhere else for less than $7.00, but we made a fortunate purchase and our price is only $5.98

BOYS' BOOTS—Just now, when rubbers are being discarded, you want a good solid wearing boot for the hard knocks the boys give them. This is a line of solid grained leather, and stout soles. They will give splendid satisfaction, and our Special price is only $2.98

MISSES' DRESS BOOTS—In high models, made of beautiful chocolate kid. This was the boot that sold at sight last week, just as we said it would, and we are offering it again for Saturday... Sizes 11 to 2. Price $3.98

MISSES BLACK BOOTS—In same style, for the Misses. Price $3.50

OUR SUMMER LINES OF CHILDREN'S SLIP PERS AND ROMAN SANDALS ARE IN, AND NOW ON SALE.

Peterboro Shoe Store
291 George St. L. Erster, Prop. Opposite Opera House

Enemy Attacks On French Front Were Repulsed With Terrible Losses

Germans Concentrated Their Attack on a Nine Mile Front and Succeeded in Gaining Only a Few Hundred Yards After Meeting With Heavy Losses—Canadians Turned Barrage on the Enemy For Forty Minutes.

A WAR OFFICE REPORT

PARIS, April 5. —Germans made ten different attacks yesterday, with an estimated number of one hundred thousand men against the French front of nine miles, from Grivenes to the Amiens-Roye road. They succeeded in gaining only a few hundred yards and met with terrible losses.

Austria May Not Attempt Offensive Against Italy

LONDON, April 5.—It is believed here if the offensive against the French and British fails, Austria will not attempt an offensive against Italy.

The Canadians Gave the Enemy an Uncomfortable Half Hour

CANADIAN HEADQUARTERS IN FRANCE, April 5.—For forty minutes last night the Canadians poured a withering fire into the enemy's front communication lines.

Naval Men Say the German High Sea Fleet May Come Out

LONDON April 5. — The general feeling among naval men is that the German high sea fleet will come out if the enemy meet with any pronounced success on the western front.

War Relief Work.

Canadian Press:

WASHINGTON, April 5.—The American Red Cross authorized a gift of half a million dollars to the Canadian Red Cross for war relief work.

Attacks Repulsed.

Canadian Press:

BERLIN, Via London, April 5.—The War Office says the Allies tried to retake the heights around Moureil four different times, but each time were repulsed.

Enemy Made Progress.

LONDON, April 5.— South of the Somme the Germans launched heavy attacks. On the British front the enemy made progress in the direction of Hamel and the Bois De Vaire, the War Office reports.

ENGLISHMAN SAYS HE WAS 'FRAID TO FIGHT.

CHICAGO, April 3.—Mark L. Freeman is an Englishman and a coward. He was held under $10,000 bond by Lewis F. Mason, United States commissioner, after he had admitted it himself.

"I'm a coward, gentlemen," he said. "I was afraid to fight. I ran away from England."

Freeman, about 25 years old, well set up, wearing good clothes and wearing them well, had all the appearances of a prosperous young business man.

When a draft board investigated him, he claimed exemption rights on the ground that he is an alien. They wanted to know from what country he came, and when. He said he came from England in 1915.

Then they wanted to know if he entered this country in an irregular manner and if he was subject to deportation as an undesirable. They got from him that he was not on the "passenger list" of the ship he crossed the Atlantic on, and they satisfied themselves that he was not regularly admitted through Ellis Island.

The technical charge against Freeman is "evasion of the draft." He was told that the charges might be dropped against him if he would enlist. He said that he might enlist in the United States army, but never in the British army.

McDERMID & JURY
E. L. PAYNE

LABOUR RALLIES TO NATION'S AID

National Executive of the Workers' Unions Support War Cabinet

London, April 4.—While the socialist Independent Labour party has been engaged in Leicester in discussing the questions whether to withdraw its affiliation with the Labour party, and how to upset the War Cabinet, the Parliamentary Labour party, consisting of the National Executive of the Labour party and the Parliamentary Committee of the Trades Union Congress, have been conferring on methods of helping the nation and the government to repel the Germans. The latter announced, in view of uncertainties of the situation on the western front, the joint committee has decided to postpone a meeting which was to have been held in London on Tuesday for the purpose of inaugurating a national campaign in support of Labour's war aims and the policy of social reconstruction.

KRUPPS BUY PAPERS.

Confirmation of a despatch from France received in Washington, on Feb. 21, reporting that a German syndicate had obtained control of the leading newspapers in Bohemia, is found in German and Austrian Socialist papers recently received in London, which say that the Krupps and their fellow war mongers of the German steel and iron industry, not satisfied with bringing important newspapers in Germany within their sphere of influence, are now buying up the Austrian papers.

The Vienna Fremdenblatt and three of its subsidiary sheets, have been acquired, and conquests in the provinces, especially in Prague, are now projected. The Arbeiter-Zeitung, the Vienna Socialist organ, says:

"The policy of all these papers, so far as war or peace is concerned, is henceforth to be directed from Germany."

HUNS TAKE OVER OIL WELLS.

Germany Will Thereby Compensate Herself for Expense of War on Roumania.

WASHINGTON, April 4.—An agreement between Germany and Roumania calling for a German monopoly of the Roumanian oil wells for ninety-nine years as printed in Berlin, was reported to the State Department today from diplomatic sources. Germany thus will compensate herself, the report said, for the expenditure of a billion marks in waging war on Roumania. As a guaranteed Germany reserves the right to occupy the oil fields with her military.

The clergyman is usually the best man at the wedding.

Insomnia is seldom caused by the things a man doesn't say.

GRAIN MARKET

The market for oats held practically steady at the sharp advances recorded Wednesday. A fractional change of 1-8c. lower marked the close at Winnipeg, cash oats at Fort William making a corresponding decline. Offerings of cash oats are still freely absorbed, and quite a considerable amount worked for export. Corn closed stronger at Chicago. An Ottawa despatch says:

The Canada Food Board has had under consideration the matter of excessive profiteering on the part of some unscrupulous dealers in seed corn. Seed inspectors throughout Eastern Canada are instructed carefully to study any inclination for the taking of excessive profits in the sale of seed of ensilage corn, and promptly to report same to the Canada Food Board.

Manitoba wheat —No. 1 northern, $2.23 1-2; No. 2, $2.20 1-2; No. 3, $2.17 1-2; No. 4, $2.10 1-4 including 2 1-2 cent tax, in store, Fort William.

Manitoba oats — No. 2 C. W., 94 5-8c.; No. 3, 90 3-8c.; extra No. 1 feed, 89 1-8c.; No. 1 feed, 87 3-8c. in store, Fort William.

American corn—No. 3 kiln dried, U.S.A. War Board prohibits importation.

Ontario oats—No. 2 white, 92c. to 93c., nominal; No. 3 white, 91c. to 92c.

Barley—Malting, $1.72 to $1.74.

Ontario wheat—No. 2 winter, $2.22, basis in store Montreal.

Peas—No. 2, $3.60 to $3.70, according to freights outside.

Buckwheat—$1.83 to $1.85.

Rye—No. 2, $2.60.

Manitoba flour—War quality, $11.10, Toronto, new bags.

Ontario flour—War quality, $10.70, Toronto-Montreal, $10.70, new bags.

Millfeed—Car lots, delivered, Montreal; shorts, $40.40; bran, $35.40; feed flour, not quoted; middlings, not quoted.

Hay—Baled, track, Toronto, car lots, No. 1, $17 to $18; No. 2, $14 to $16; mixed, $13 to $16; straw, car lots, $8.50 to $9.

CATTLE MARKET

Union Stock Yards— Receipts, 53 cars, with 502 cattle, 282 calves, 1,084 hogs, and 6 sheep and lambs.

There was a fair to good demand for choice and heavy cattle yesterday, but a lot of light small cattle in the market were apparently not wanted. Several commission firms had a few loads of light common cattle on hand for which they could scarcely find a bid. The market was very slow for the light stuff at prices 20 to 25 cents lower than earlier in the week.

Hogs were about steady with Wednesday, some of the shippers getting $20.50 fed and watered and a few getting $21. It was confidently stated by representatives of two of the largest packing houses that $20 will be the highest price for next week.

Latest quotations:

Heavy steers	$12.00 to $13.00	
Choice butcher	11.25	11.75
do medium	10.75	11.25
do common	9.25	9.50
Heifers, good to choice	10.50	11.25
Butcher cows, choice	9.25	10.50
do medium	7.00	7.50
Bulls, choice heavy	10.00	11.00
do good	9.25	9.75
do light	7.00	8.00
Canners and cutters	5.50	6.50
Feeders, 900 to 1,000 lbs.	9.50	10.00
Stockers, 900 to 1,000 lbs.	9.00	9.50
do med., 600 to 700 lbs.	8.00	8.50
do light, 600 to 650 lbs.	7.00	7.25
Milch cows	35.00	110.00
Calves	6.50	17.00
Lambs	18.50	20.50
Sheep, light	10.00	14.50
Hogs fed and watered	20.50	21.50
do off cars	20.75	21.25
do f.o.b.	19.50	

It's a Breath from a Flower Garden
Talcum
Face Powder
Combination Cream
Cold Cream
JONTEEL

JONTEEL is the name given the costly new odour of twenty-six flowers.

The most wonderful part of the Jonteel Story is, that this distinctive new odour can be bought in toilet requisites at the popular prices given below:

Jonteel Talc .35c
Jonteel Cold Cream .75c
Jonteel Combination Cream 75c
Jonteel Face Powder .75c

AT
McDERMID & JURY'S
The Safe, Satisfactory Druggists
The Rexall Store
COR. GEORGE & CHARLOTTE

WARNING TO BAKERS.

Ottawa, April 4.—The Canada Food Board has issued a warning to bakers included under the license plan, who have not yet returned their license application forms, that such forms must be returned immediately.

It is now illegal for any person or persons using five barrels or more of flour per month to operate without a license, and unlicensed bakers are liable to heavy penalties, as provided by law. Bakers who have not yet received license application forms, should apply at once to the bakery section of the Canada Food Board.

The responsibility for securing such forms rests on the bakers, and the fact that a baker has not received such a form affords no protection to him against the penalties for operating with a license.

The Food Board also calls attention of millers and other licensed dealers in foodstuffs, to the fact that it is now illegal for them to trade with unlicensed bakers or other persons who are required to obtain a license from the Canada Food Board, but have failed to do so.

U. S. GETS SHIPS FROM JAPAN.

TOKIO, April 4.—It is learned from an authoritative source that an agreement has been concluded under which Japan will turn over to the United States, 450,000 tons of shipping.

AS CHARLIE SAYS:

"I do not claim rival cigars are not good, because some are, but I maintain that ARABELA is far in advance of the next on the market."—10c

SCALES & ROBERTS, LIMITED
Toronto

ST. JAMES' MEN'S BROTHERHOOD
A MINSTREL ENTERTAINMENT will be Given in the SCHOOL ROOM on
Commencing at 8 p.m. prompt.
Admis 25c, Children 15c, 2 for 25c FRIDAY EV'G, APRIL 5th
SONGS CHORUSES MALE QUARTETTES BANJO SOLOS TWO SKETCHES

TO-DAY STRAND TO-DAY
LOUISE LOVELY in
"THE REED CASE"
A THRILLING DETECTIVE STORY
"THE GRAY GHOST"
FEATURING EDDIE POLO and HARRY CARTER
MATINEE 10c EVENINGS 15c

GILLESPIE'S GARAGE
378 AYLMER ST.
Opposite Peterborough Creamery
All Carr Property left in this Garage for Storage Repairs are carefully housed

Parties completing the purchase of auto or car are fitted to inspect
Studebaker & Maxwell

ALL PAIR WORK in this service Station will be in charge of a skilled machst. Repair Parts and Accessories promptly supplied.

Dealers in Motor Car Supplies and Accessories—GOLINE, OILS, TIRES, ETC.

Bowser Tank of Filtered Gasoline

G.A. Gillespie, Prop.
Per P. Hawn - Salesmanager
Phone 950

The Woman Who Changed

By JANE PHELPS

AT LAST THE DINNER

CHAPTER XXXIII.

Everything was finished. And it was perfect. Hating Mrs. Sexton as I did, I could not express a little gasp of admiration as I, in response to a call from George, joined him in the dining room a few moments before the arrival of our guests.

The predominant note of the decorations was a sort of bluish mauve. My dress blended perfectly with it. The table was lovely. And it was with something like a thrill of pride—in spite of my resentment—that I remembered I was the hostess. That my guests would not know that I had had no share in all this.

"Very good, isn't it?" George said as he moved a glass a trifle.

"It's beautiful!" I responded thinking to please him.

"I'm glad that at last you appreciate Mrs. Sexton. Thanks to her the dinner will be a success in every way. She is an artist at this sort of thing."

I was saved the necessity of a reply by the entrance of our guests.

As the dinner progressed I felt gratefuI to George for hiring James. He served the various courses perfectly. I had nothing to do but talk to Mr. Loring and "look pretty," as he said, commenting upon the efficiency of my butler.

An Unkind Speech.

Only once during the dinner did anything happen to disturb me, although I never had been so bored in my life. Some one complimented the arrangements of some orchids and Madge Loring said:

"I did not know you were an artist, Mrs. Howard. And it takes an artist to arrange flowers as these are arranged."

"Mr. Howard attends to those things," I replied without thinking.

"I might have known!" she returned, flashing a glance full of understanding at him.

"I knew he was angry with me but he smiled at her and returned. "Mrs. Howard is too modest. She is very artistic in all her ideas,' then changed the subject, and I was not again embarrassed while at dinner.

But when I gave the signal for the ladies to rise — I had been coached by Mrs. Sexton —and we were by ourselves in the drawing room. Madge Loring again referred to both the dinner and the decorations:

"Really was the idea your own, Mrs. Howard, and did you make up the menu? Everything was delicious, and I am green with envy because of the decorations. No matter what I pay, I never have been able to achieve such results."

There was a hush, the women all listening for my answer.

"You heard what Mr. Howard said; but you must not give me all the credit," I said bravely; "he is wonderful in his ideas, and such a help at entertaining." I finished, gaining courage as I went on. Courage, to keep from these women that I had nothing to do with a dinner which now I had to own had been far beyond my capabilities.

But in the same moment that I acknowledged this, I determined that I would learn. That it would not be long before I would be able to give just as wonderful a dinner as could Mrs. Sexton; that I too would learn to be a past master of the art of entertaining.

When the men joined us we were chatting gaily. That is, the guests were. I had scarcely spoken, save to answer some questions.

Music.

Shortly after the men joined us I was surprised to hear Mr. Loring ask if I would not play for them. He had spoken to George. George looked at his watch, then said:

"Yes, there will be just about time." Then, "Helen, Mr. Loring wishes you to play for him. Will you do so?"

I was delighted. That George thought me able to play well enough to entertain his guests, gave me all the confidence in myself I might otherwise have lacked. So I played several selections, then rose from the piano, and was almost overwhelmed by their congratulations.

"It will be a great addition to our crowd to have so finished a musician among us," Julia Collins remarked. "We are so busy, no one has time to keep up their music."

Just then a harpist and violinist, both famous, whom George had hired to entertain our guests arrived; and after a few moments a Spanish dancer came in and piroutted around the room light as a feather, and, stopping before George, blew him a kiss from her finger tips.

I was amazed. No one had even mentioned the fact that we were to have professional entertainers for our guests. Neither George or Mrs. Sexton had thought it necessary. Once again my entire evening was spoiled. The compliments, the praise of my playing was as ashes in my mouth. I had not been considered of enough consequence to be even told of their plans, let alone being consulted.

To-morrow—A Sleepless Night.

YOU can accomplish more during the day if you have had a really enjoyable shave—an AutoStrop shave.

Every time you use your AutoStrop you realize what it means to own a razor that is always in perfect condition for its blade is sharp and keen.

The AutoStrop is the only razor that sharpens its own blades automatically.

Guaranteed to Satisfy

Complete Outfit $5.00

AT ALL STORES

AutoStrop Safety Razor Co., Limited

83-87 Duke St. Toronto, Ont.

47-1-18

AutoStrop SAFETY RAZOR

Foulards with light grounds and dark figures are fashionable.

Charming warm dressing gowns are made of coloured velvets.

Gray and black is a combination that Paris is very fond of.

Railway Time Tables

GRAND TRUNK RAILWAY.

7.00—For Lakefield.

8.25 a.m.—For Hastings, Campbellford, Stirling, Madoc, Belleville, Deseronto, Napanee, Kingston, Brockville, Montreal.

8.30 a.m.—For Lindsay, Orillia, Collingwood, Midland, Penetanguishine, North Bay, Toronto, Hamilton, Niagara.

12.02 p.m.—For Millbrook, Lindsay, and Port Hope, making direct connections at Port Hope for Toronto arriving Toronto 3.35 p.m.

12.05 p.m.—For Lakefield.

12.02 p.m.—For Millbrook, Lindsay, Port Hope, and all points on the main line, east and west Direct connections at Port Hope with International Limited for Toronto, Detroit, and Chicago.

6.00 p.m—For Hastings, Campbellford, Stirling, Madoc, Belleville, Deseronto, Napanee, Kingston and Brockville.

6.40 p.m.—For Lindsay, Orillia, Midland, North Bay, Toronto.

9.19 p.m.—For Millbrook, Port Hope, Belleville, Kingston, Brockville, Montreal and Boston.

CANADIAN PACIFIC RAILWAY.

GOING EAST—

**3.50 p.m.—Indian River, Norwood, Havelock.

11.52 p.m.—Kingston, Smith's Falls, Montreal, Quebec, St. John, N.B., Boston and New York.

1.15 a.m.—Norwood, Havelock, Tweed Perth, Smith's Falls, and Ottawa.

**12.20 p.m. — Norwood, Havelock, Tweed, Perth, Smith's Falls, Ottawa, and Intermediate points.

GOING WEST—

6.12 a.m.—Toronto, Owen Sound, Guelph, Goderich, Hamilton, Buffalo, New York, Galt, Woodstock, St. Thomas, London, Chatham, Detroit and Chicago.

6.21 a.m.—Myrtle and North Toronto.

7.35 a.m.—Toronto and intermediate points

**3.56 p.m.—Toronto, Hamilton, Brantford, Buffalo, New York, Guelph, Galt, Woodstock, London, Detroit and Chicago, and intermediate points between Peterborough and Toronto.

**9.30 a.m.—Lindsay, Orillia, Port McNichol and intermediate points.

**6.45 p.m.—North Toronto and West Toronto and Intremediate points.

*Daily **Daily except Sunday.

CHINA PAINTING

Mrs. Langley McCarthy

Teaches Biscuit's New and Beautiful Work in China Painting.

Second-hand Store

Second-hand Stoves, Furniture and other goods bought and sold.

JOSEPH SMITH

390 AYLMER STREET Phone 809

COME IN, AND WE'LL GLADLY PLAY THE

NEW APRIL Victor Records

Hear the world's famous artists and choirs sing duets and solos; and celebrated bands play music for you on Victor Records.

SPECIAL—Extra inducements offered on High-grade Pianos, Piano-Players and other instruments.

BARGAINS—We have always some first-class Bargains in Second-hand Pianos, Organs and other Musical instruments.

HEINTZMAN HALL

Royal Bank Bldg., Hunter St. H. B. BRITTON, Mgr.

The Salt in Demand Today

Windsor Table Salt

Modern in Canada

THE CANADIAN SALT CO. LIMITED 220

BE READY FOR EMERGENCIES.

The best way is to always keep a bottle of Dr. Chase's Syrup of Linseed and Turpentine in the house, ready for emergencies. Then when croup or colds come suddenly they can be promptly cured before they have time to reach an acute and dangerous stage. To meet this requirement we have put the syrup up in family size bottles which contain nearly three times as much as the 25-cent bottle and sell at 60 cents.

New Merchant Marine Of the United States Will Create Competition

ONE of the most striking facts suddenly emphasized by the exigencies of war was the wide dependence of the whole world on the British merchant service for its international trade.

The fact had always been there, but so smoothly and efficiently had British shipowners managed their business, that the world was content to leave the bulk of the transport trade across the ocean highways in their hands. Then came the war, and suddenly a large percentage—which has grown in proportion during the last three years—of British shipping was withdrawn from trade and devoted to purposes of war.

Traders in far distant ports suddenly found themselves cut off from their customers for lack of tonnage, and the whole business of ocean-carrying had to be reviewed in the light of the new and unprecedented crisis. Freights went up by leaps and bounds, and the world over wharves and warehouses were stocked with goods which had suddenly been rendered immobile.

The United States was for a time particularly hard hit. Only about 14 per cent. of her international trade was carried by American ships. Of the rest, over 50 per cent. was carried in British ships while the remaining 36 per cent. was carried by the ships of other nations. The bulk of this 36 per cent. was carried in German ships and within a week or two of war the British navy had made the seas particularly unhealthy for them.

Relief was brought to some extent to the critical situation caused in American international trade by this sudden withdrawal of transport facilities by the diversion of British ships from elsewhere to the Atlantic trade. The United States was a source of supplies essential to the successful prosecution of the war and every effort was made to see that sufficient transport was available for the purpose. You cannot provide ships where they do not exist, however, and the strain of war, the destruction of ships and other causes have all had their effect in reducing the amount of tonnage.

To-day the United States is engaged in laying the foundation of a great mercantile marine. British shipowners realize that the efforts now being made are something more than the many agitations which have risen and died down in the United States on this subject during the past twenty years. They realize that after the war British dominance in the ocean-carrying trade of the world will be challenged seriously, and they are wondering what the outcome will be.

It is estimated that during the years immediately prior to the war, the world was paying Britain anything from $500,000,000 to $750,000,000 a year for service. — H. S. Oakley, London Economic Expert.

The Eyes In the Sky.

The first war use of airplanes was for spying upon the enemy. Mounted patrols used to do this work. They would try to gain some height from which they could look down upon the opposing army and size up its forces. But the airplane proved far superior to any other form of scouting, because it gave the scout an unobstructed view of the surrounding country for miles and he could see just what the enemy was doing. He could see whether large forces of men were collecting anywhere for a drive at some particular point. He could locate the artillery of the enemy and discover his weak spots. And so it came about that there was a complete change in warfare. The surprise movements that used to play such an important part in former days are a thing of the past. No general of to-day can expect to spring a surprise on the enemy as long as there are enemy eyes in the sky.

Modern long-range guns are placed far behind the battle-line. They may be as much as five or six miles behind their own lines, well concealed in some wood or back of a hill. The gunners cannot see what they are firing upon, but their aim is directed by a spotter in some observation post, such as a captive balloon or a tall tree. But the best observation post is one that can take wing and soar over the enemy during a bombardment. From such a post the spotter can see just what his own artillery are doing, and he can signal back when a shell goes beyond or falls short of the mark. Such airplanes are constantly prowling around in search of suspicious objects for the big guns to shoot at.—A. Russell Bond in St. Nicholas.

It Pleased His Wife.

Talking of titles and the excuse put forward by those who accept them that refusal would disappoint their wives, the best story on this subject is that told of the Duke of Rutland, who happened to be Irish Viceroy at the end of the eighteenth century. He knighted an inn-keeper named Rafferty with all due formalities in a drunken frolic one night. Repentance came with the morning, and he sent for his late host and told him that it was, of course, "a joke—and let it be forgotten, Pat." "Yer excellency," said Pat, "I don't care a thraneen meself about the ould titl, but Lady Rafferty would not dhrame of dhropping it." And the title had to stand.

Tried Slang.

There is a good story about Dr. Butler and a modern slang expression which, quite unaware of its meaning, he served back on its user in an altogether startling fashion. It was at a meeting addressed by a member of the University Mission in London. Dr. Butler was in the chair, and he dozed off not long after the address had begun, but not before he had heard the speaker say that the men who at athletics could be described as "regular rotters," were often quite successful at mission work. At the close of the address, waked by the cheering, Dr. Butler proceeded to thank the speaker and described him, "to use his own homely phrase," as a "regular rottar" in the subject on which he had been addressing them, an opinion with which he said he felt sure the whole audience would concur. The story goes no further.

The Best Habit In The World

is the habit of health. The way to get it is to train your bowels, through the liver, to act naturally, at a fixed time, every day.

Take one pill regularly (more only if necessary) until you succeed. Then you can stop taking them, without trouble or annoyance.

This has been the good-health-rule for 50 years.

CARTER'S LITTLE LIVER PILLS

Genuine bears Signature Brentwood

Colorless faces often show the absence of Iron in the blood. Carter's Iron Pills will help this condition.

IN AND OUT OF SEASON

We have a stock of the most appetizing Fruits, Garden Stuffs and Fresh Fish, unsurpassed in the City.

Cucumbers	Parsley
Head Lettuce	Carrots
Onions	Rhubarb
Celery	Potatoes
Cauliflower	Tomatoes
Cranberries	Cabbage

SEA AND LAKE FISH

Fresh Cod	Haddock	Smelts
White Fish	Halibut	Salmon
Herring	Haddie	Cod

DEEP SEA OYSTERS

JUCIEST FRUIT IN THE WORLD

Florida Pine Apples
Florida Grape Fruit
Lemons and Bananas
Sunkist Oranges
Jamaica Cocoanuts

RELISHES

Marmalade, Jams, Jellies, Olives, Old Cheese, Honey, Heintz Pickles and Catsup, Sauces and Olive Oil.

Douros & Gettas

376 George St. Phones 18&19

COWAN'S MAPLE BUDS

A dainty Solid Chocolate

Name Reg.—Design Pat.

The choicest and most expensive cocoa beans, rich, creamy milk and selected sugar blended skilfully.

No other chocolate of its kind in the world—none so charming.

A-45

HEARD'S AGRICULTURAL DEPOT

Farm Tractors

And Other Farm Machinery and Implements

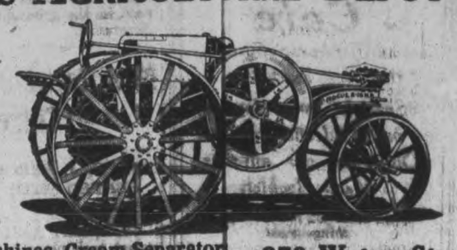

Milking Machines, Cream Separators, Stable Fixtures, Engines, etc.—Warehouse—379 Water St.

FOR SALE

LOTS

On The Late Senator Cox Homested

Beautifully Situted

Apply---437 GEOGE ST.

THERE'S NOTHING

More Impartial than Fire!

It comes to men in all conditions of life—it attacks every kind of building and burns all kinds of contents.

Water may stop its course at times but only Fire Insurance will settle for the damage by the Fire and Water!

See us about your Fire Insurance without delay.

Davis-Thompson Company LIMITED

Insurance and General Agency

PETERBOROUGH, ONTARIO

433 George Street. Phone 40

IT'S TIME TO QUIT ADVERTISING IN THE EXAMINER WHEN IT IS TIME to QUIT SELLING

A Perpetual War of Germs

In every human body there is continual strife between the forces of health and disease, while headaches, nervousness and frequent colds mean weakness and forerun sickness.

In changing seasons your system needs the oil-food in

SCOTT'S EMULSION

to increase the red corpuscles of the blood and create that resistive power which thwarts colds, tonsilitis, throat troubles and rheumatism.

Scott's is high-powered medicinal-food, free from harmful drugs. One bottle *now* may prevent a sickness.

Scott & Bowne, Toronto, Ont. 17-41

MARINE CAMOUFLAGE

SHIPS ARE PAINTED TO MAKE THEM HARD TO HIT.

The Allied Experts Discovered That There Was No Way of Painting the Vessels So That They Would Escape Observation, But They Have Adopted Other Tactics for Naval Protection.

Of all the aspects of war the one that has had the most fascination for the public is camouflage. The word—comparatively little used in France, where it originated—has spread across this country like a new piece of slang.

Camouflage (the spontaneous way in which the word has been welcomed in Canada is seen in the fact that it has long ceased to appear in italics, or with quotation marks, to indicate that it is an immigrant) is of two kinds—landscape camouflage, for the benefit of troops in the field, and marine camouflage, for the protection of ships at sea. It is marine camouflage in which the Canadian public has become chiefly interested, because it is that which is helping in the fight against the German submarine, and it is that which comes nearest home in the piebald and mottled ships which are now to be seen in most of our Atlantic ports.

For some time the public was mystified in regard to the methods and purposes of marine camouflage, but the idea has finally been accepted that the art is to combine colors on a ship's hull so that at a distance they will melt into a hue that will render the vessel invisible against sky and sea. This corresponds roughly to what is known in the animal world as protective coloration.

But just as the public is settling down to this theory, the men who are evolving marine camouflage are coming to the conclusion that the invisible ship is impracticable, and are turning to quite another idea. The uninitiated observer, viewing in one of the harbors of our eastern seaboard, a vessel spotted with great patches of vivid and contrasting color, must have remarked to himself in a puzzled way:

"If that ship is invisible to an enemy submarine, the Germans must have mighty poor eyesight."

The truth is that such a ship is not invisible to a German submarine—and does not pretend to be. The great majority of transatlantic mail and passenger liners—which represent the latest ideas in camouflage—are painted not primarily with a view to making them invisible, but with the object of making them hard to hit after they have been sighted by a submarine. In other words, the unhittable rather than the invisible ship is the goal of the newest camouflage.

The application of scientific camouflage to merchant ships is barely six months old. It followed soon after Germany's announcement of unrestricted submarine warfare and the consequent necessity of protection against it. The first thought was naturally to render a vessel as little visible as possible, but changes in submarine warfare, combined with knowledge gained through experiment, have transformed the art. Two reasons have been chiefly responsible for turning the men engaged in devising marine camouflage from the invisible to the unhittable ship.

The first is the equipping of German submarines with detectors which reveal the proximity of another vessel by the vibrations of its propeller in the water. The microphone had been demonstrated before the war as a practicable means of warning steamships, by means of sound transmitted through the water, of the proximity of lighthouses or buoys in time of fog, but the distance at which the instrument was effective was not great. Within the last six months allied naval officers have become convinced that German submarines are equipped with a highly-perfected detector that reveals the presence of another vessel probably as far away as five miles. This renders largely valueless the effort to disguise a ship so that it can slip by a submarine unseen.

The other reason that militates against the invisible, or as it is technically called, the low visibility ship, is the realization that on a single voyage a vessel is exposed to such a variety of contradictory conditions that no color scheme can hide her except for part of the time. For instance, anybody can demonstrate for himself that when a vessel is between him and the sun—in other words, when the ship is in shadow—it will appear as a dark mass, no matter how it is painted. Strictly speaking, there is only one position when one gets the desired effect from a ship that is painted so as to melt into one color at a distance. That is when the observer is directly between the sun and the vessel. Let the sun move to the right or the left, and shadows will be thrown upon the ship by its deckhouses, boats, funnels, and the like that will interfere with the color scheme by which invisibility is sought.

Still more disconcerting perhaps than the problems raised by the ever-changing position of the sun are those arising from the fact that the sun is not always shining. Obviously it requires a different color to hide a ship against a background of blue sky and sea on a sunny day from that called for in cloudy weather.

What, then, can one hope to accomplish by camouflage?

The latest conception treats low visibility as a secondary consideration, seeking primarily to destroy the form and character of a vessel, and so make her hard to hit, even though her presence may be evident to the waiting submarine. This is accomplished by the use of large masses of contrasting color which at a distance give the impression of shadow where none exist, and distract the eye from those that do exist. Sometimes an attempt is made to give a ship a false bow or stern. Sometimes the aim is to break her in two. The fundamental idea is to destroy all lines and all contour. Vessels so treated frequently look at a distance as if they had great holes in their hulls. They have the aspects of derelicts or ships that have been wrecked by bombardment from enemy guns.

The object of destroying the lines and contour of a ship is twofold:—

1. It makes it hard for the submarine to gauge the distance between her and the vessel.

2. It renders it difficult to determine from the submarine how the steamship is heading.

Apparently German submarines do not use range-finders—the usual instrument for measuring the distance to another vessel. In shelling a ship they depend on "spot firing." That is, they begin shooting their guns until they get them on the target. In any event, it is certain that a range-finder cannot be used when a submarine is submerged and dependent on a periscope. This means that in discharging a torpedo the human eye must be relied upon to estimate the distance of a steamship and also the direction in which it is heading. The latter is of small consequence in shellfire but is essential with a torpedo, which takes an appreciable time to reach its goal, and must be aimed far enough ahead of a vessel to allow for this.

It ought to be said here that the danger to transatlantic vessels from shellfire has been vastly reduced within the last six months. The mail steamships are sufficiently fast and well armed so that they have every chance either to run away or sink a submarine before it can come to the surface and get its guns into action. The slower cargo boats now almost all sail under convoy, and so are virtually immune from submarine attack by means of shell-fire.

SEA-WATER BREAD.

Rolls Made With Sea Water Remain Fresh For a Week.

It has long been a custom in certain parts of France to make up the dough for bread with sea-water instead of using, as is customary, fresh water with the addition of the salt required to make the bread both healthful and appetizing. Mr. Albert St. Serin, a French naval pharmacist of the first class, urges the wider adoption of this practice, which has, according to him, several advantages: The bread keeps moist longer, owing to the affinity for water possessed by the magnesium chloride sea-water contains; it is very wholesome, since it provides not only the chlorides of sodium and magnesium, but other mineral substances which the body can make use of. In a communication to the Revue Scientific (Paris) he says:

"By way of reducing the traffic movement of salt, it is highly desirable that there should be legislation authorizing bakers in coast towns to make use of sea-water. Rolls made with sea-water are said to remain fresh for more than a week. During a journey of five months made from Havre to San Francisco, in a sailing vessel carrying 100 passengers and a crew of 25, exclusive use was made of such bread, and there was not a single case of illness on board."

The water must be collected at a suitable distance from land and should be taken from a depth of six or seven yards, if possible. The yeast must be prepared with fresh water, and the salt water used for mixing the dough. Along the English Channel and the Atlantic Ocean the water is of suitable salt content to be used directly. Mediterranean water, however, has a salt content so much higher that it is advisable to use one part of fresh water to three parts of salt water. The French writer adds:

"Bread made with sea-water, useful for everybody, is to be specially recommended for growing children, for convalescents, and for all those who need to repair the wastes due to fever or to hard labor."—Tit-Bits.

Ancient Plots.

"Cinderella" was originally a solar myth—that is, a story in which the sun our ancestors worshipped was the chief character. It was told to explain why the sun moves across the sky, and was one of the "just-so stories of prehistoric times.

In those days Cinderella was the dawn, with pale-gold hair, and dress like gossamer, trimmed with rainbows.

Every morning she swept over the sky and left no trace of darkness, sweeping it all away into the corners of the heavens. But once she dropped one of her shoes as she went and the sun, who being always behind her, had never seen her, was so enamored of the shoe that he was out to catch the owner. So he has followed her across the sky ever since.

"Little Red Riding Hood" comes under exactly the same category. Originally, the little girl in the "Chapeau Rouge"—the name the French call the story—is the dawn, the little girl with her red bonnet is the sun itself, and the woods and fields she traverses are the heavens, which the sun passes over every day.

It is easy to guess the symbolism of the rest of the story, for it is obvious that the grandmother's cottage is the evening, and the wolf, whose black maw devours granny and child together, is the dark and frightening night.

Use Cocoanut Oil For Washing Hair

If you want to keep your hair in good condition, be careful what you wash it with.

Don't use prepared shampoos or anything else, that contains too much alkali. This dries the scalp, makes the hair brittle, and is very harmful. Just plain mulsified cocoanut oil (which is pure and entirely greaseless), is much better than anything else you can use for shampooing, as this can't possibly injure the hair.

Simply moisten your hair with water and rub it in. One or two teaspoonfuls will make an abundance of rich, creamy, lather, and cleanses the hair and scalp thoroughly. The lather rinses out easily, and removes every particle of dust, dirt, dandruff and excessive oil. The hair dries quickly and evenly, and it leaves it fine and silky, bright, fluffy and easy to manage.

You can get mulsified cocoanut oil at most any drug store. It is very cheap and a few ounces is enough to last everyone in the family for months.

Hickey's Shoe Store

Ladies Cushion Sole Boots, blucher cut, vici kid..... $5.00
Young Men's Dress Boots, F. Slater's "Strider." Gun-metal and mahogany..... $6.00 to $8.00
Ladies Brown Mahogany Boots, high cut, with Neolin soles.. $6.50
Misses high-cut boots, straight lace, gun metal calf, medium low heel. Sizes 11 to 2..... $3.50
Misses School boots, solid leather all through. Sizes 11 to 2..... $3.00
Boy's boots, Canadian Kip, solid leather; sizes 1 to 5. Special... $3.00
Men's Kip working boots, solid leather; big values..... $4.00
Women's every-day boots, box calf, Blucher style; high cut—only $3.00
Repairing promptly and neatly done.
102 Hunter St.; next Bell's Grocery.

GOOD POTATOES

Carrots, Parsnips, Beets, Turnips, Onions, Cabbage, Cauliflower, and Hot House Lettuce, Onions, etc.

ORANGES, 15c, 20c, 30c, 40c and 60c dozen. Florida Grape Fruit, Bananas, Boxed Apples and Barrelled Apples.

Select stocks of Family Groceries, Meats, Fish and other Provisions, at moderate prices.

THOS. ANTHONY
East City Grocery, Fruit and Fish Store 91 Hunter St. East.

Hooper's Lunch Room

A Home-like place to meet your friends for a Lunch or quiet cup of Tea. It will prove a restful and delightful repast. Here you will find, at any hour, a varied Bill of Fare served in a Home-like manner satisfying to the most fastidious man or woman.

☞ Orders for Private Parties and Public Functions attended to.

T. H. Hooper

3 Stores { 327 George, Phone 169; 414 George, Phone 1342; Geo. & Dublin, Phone 291

IF YOU want to BUILD UP YOUR BUSINESS, you must USE THE PAPER that goes into the Home.

HELP WANTED—MALE

WANTED—SMART BOY FOR HOUSE FURnishing Department. Apply Richard Hall & Son, Ltd. 3d-78-765

WANTED — ORDERLY FOR NICHOLLS Hospital. Apply J. Crane, Secretary, Dominion Bank. 3d-78-775

BOY WANTED—APPLY SIMMONS' FUR Co., Simcoe Street. 5d-79-802

WANTED—LICENSED DRIVER FOR FORD truck. Apply Lytle Cartage. 3d-97-765

WANTED—A NUMBER OF HANDY MEN can find employment by applying to the Canadian General Electric Co. 4d-78-756

WANTED—FIRST-CLASS LATHE PLAINers and Boring Mill hands. Rate 59c per hour. Apply Canadian General Electric Co. 6d-490-96

WANTED — TWO BOYS WHO HAVE passed the Entrance examinations, to learn a trade Apply Box 1167, Peterboro P. O. 3d-641

BAKER WANTED—APPLY T. GILgour & Son, 213 Dublin. 6d-76-720

WE NEED SEVERAL MORE ENERGETIC salesmen to devote either their full time or part of it representing the largest company in Canada, having a deposit of over $138,000 with the Dominion Government. To men who are capable of securing good business, we have an attractive proposition to offer for selling the most liberal sickness and accident policy in the Dominion. It is complete protection for both men and women, covering all sicknesses and all accidents, pays for first week of illness without extra charge and many other valuable benefits. This liberal policy costs at the rate of $1.00 per month Here is a good opportunity for live men. MERCHANTS CASUALTY COMPANY. Royal Bank Building, Toronto, or D. W. Lewis, District Manager, 395 Water St., Peterborough. 'Phone 1574. 15-d-78-759

HELP WANTED—Female

WANTED — GIRL FOR LIGHT HOUSE work, at once. Apply 9 Dennistoun Avenue. 3d-79-820

WANTED—EXPERIENCED NURSE MAID. Apply 417 1-2 Water Street. 3d-79-785

WANTED—A GOOD GENERAL SERVANT. Apply Mrs. Dickson Davidson, 422 Rubidge street. 5d-78-768

FOR SALE

FOR SALE—HARDWOOD AND MIXED wood, 4 feet lengths. Apply 85 Gladstone Ave. 'Phone 1017. 3d-78-763

FOR SALE — FEW WHITE WYANDOTTE Roosters, bred from heavy laying strain. Apply 45 Crescent Street. 3d-772-78

FOR SALE—MIXED CORDWOOD, SAWED twelve inches long, delivered at $7.00 per load. Cash with order.—Estate, A. McDonald. 3d-78-765

FOR SALE—BUFF LEGHORNS, HATCHing eggs from extra laying strain. $1.00 per setting. Address Arthur Holden, Peterborough R. R. 6. 12d-76-711

FOR SALE—BABY'S SULKY; TWO HANGing lamps for hall and dining room. Apply 276 McDonnel. 3d-79-785

FOR SALE—GOOD PANDORA KITCHEN range, brass bed, two large rugs, expensive fumed oak dining room set. Apply 208 McDonnel street, morpings or evenings. 3d-76-710

FOR SALE—MILK ROUTE—APPLY WM. Browne, Box 874, Peterborough. 'Phone 581. 6d-76-629

FOR SALE—COAL OIL HEATER, ALMOST new, $4.00; wind shield for back seat occupants of automobile, wheeled invalid's chair, $25.00. Apply Examiner Office. 3d-78

FOR SALE—SECOND-HAND DOORS, WINdows and Fire Places. Apply Ephgrave and Barrett, at E. M. Waddell's residence, Monaghan Road. 3d-78-774

FOR SALE—EGGS FOR HATCHING, BARred Plymouth Rocks from well-known laying strain. One dollar a setting. Special rate for incubators. Also good milk cow, one dump and one road cart. Apply Mrs. Holmes, McKellar St. Telephone 547. 3d-79-94

SECOND-HAND SOUVENIR COOK STOVE —four hole, with water front. Apply 278 Reid Street. 3d-816-79

FOR SALE—REFRIGERATOR, 6 FEET high and large in proportion, suitable for grocery store or small butcher shop. Apply Examiner for address. 3d-813-79

AUTOMOBILES FOR SALE

FOR SALE—SEVEN PASSENGER CADILlac car, only used a few months. 'Phone 2026. 3d-78-760

USED CARS FOR SALE—ONE FORD touring, one Ford Runabout, one Hupmobile. Apply at Gillespie's Garage, 378 Aylmer St. 'Phone 966. 6d-79-787

FOR SALE—FORD NON-SKID TIRES, 30 x 3 1-2—$15.00. Now stock. Banks' Garage. 6d-75-655

FOR SALE—McLAUGHLIN CAR, MODEL D 35. First-class condition. Price $400. Apply 632 Downie St. 3d-78-775

NOTICE

NOTICE. — CARTING AND GARDEN ploughing done reasonable, by applying to 552 Roger street, East. 3d-78-759

SOCIETIES

CHILDREN'S AID SOCIETY of Peterborough City and County

For the Care of neglected and ill-treated children.

Children for Adoption.

G. W. POWELL
Assistant Secretary and Inspector
588 George Street.
'Phone 194 Office Hours, 3 to 6 p. m

Renew your subscription.

Peterborough's Real Estate Market

Everyone interested in Real Estate should read "The Daily Examiner" for Wanted and For Sale Ads. It will be found a profitable habit. There's a moral for buyers and sellers alike.

Before Buying or Renting Take a Good Look at These Houses

REAL ESTATE SNAPS

$2000.00—Seven roomed house; three-piece bath. West Side. Terms to suit.
$3200.00—Seven roomed house, three-piece bath. Close to C. G. E. Terms.
$2500.00—Seven roomed house, three-piece bath; furnace; hardwood floors. West Side.
$3,300.00 — Seven-roomed house; three-piece bath furnace large lot. Strictly residential. West Side.
$1850.00—Six-roomed house; three-piece bath. $200.00 down, 6 per cent on balance.

H. J. McCANNAN, 140 Simcoe Street PHONE 749—772

PATENTS

GORDON, WIDDIFIELD & O'BRIEN, Barristers, Solicitors. Patent applications receive special attention. Offices: Cor George and Hunter streets.

FOR SALE

FOR SALE—THREE ACRES FINE LAND, high and sightly, overlooking city. Suitable for building lots and market gardening. Owner leaving city and will sell cheap. Cash or time. Address Box 703, Examiner. 6d-76-1w14-705

FOR SALE—193-195 LONDON STREET, (One or both). Terms easy. Apply 193 London St. 3d-79-781

TWO STOREY RED BRICK HOUSE—double parlor, dining room and kitchen furnace, gas, 3-piece bath, hardwood floors. This property is very central and finely located. Price only $3,600.00.

TWO STOREY RED BRICK HOUSE, FULly modern on Maitland Ave., will be sold very reasonable as the owner has other property if you are looking for something right, get this beautiful property. Only $3,500.00.

Come in for information or 'Phone appointment.

Peterborough Realty Co. 124 Hunter St. Phone 242

TO RENT

TO RENT—SEVEN ROOMED HOUSE—ALL conveniences. Possession 1st of May. Apply 195 Rubidge street. 3d-78-577

A FIVE-ROOMED HOUSE, CENTRALLY located. Apply 545 George. 3d-814-79

TO LET—FURNISHED HOUSE. APPLY 493 King Street. 3d-815-79

TO LET — FURNISHED ROOMS. FOR RENT—NO. 527 WATER STREET, suitable for store or office, immediate possession. Apply 457 George street. dtf-86

TO RENT—ROOMS TO RENT—CENTRAL. Apply Examiner for address. 12d-65-354

FOR RENT—NO. 527 WATER STREET, suitable for store or office, immediate possession. Apply 457 George street. dtf-86

TO RENT—BUSINESS STAND, WELL LOcated for confectionery, ice cream, groceries. Easy terms. Also garage. Apply Post Office Box 858, Peterborough. 4d-77-616

TO RENT— SHOP NO. 464 AYLMER ST., Peterborough. Suitable for small manufacturing plant or good garage. Apply for particulars to J. R. Metheral, 474 Aylmer Street. 28-65-351

TO RENT—HOUSE TO RENT, 389 Queen street—$24 a month. Apply D. J. Lundy, 95 Hunter street. dtf-63-319

TO RENT—SIX-ROOMED HOUSE, 161 RUbidge St. Possession May 1st. Apply 234 Murray, between 6 and 7. 3d-79-811

TO RENT—LARGE BEDROOM, SUITABLE for one or two gentlemen. Central. Apply at Examiner Office for address. 6d-77-749

WANTED

WANTED TO RENT—BY FIRST OF MAY, Modern house. Apply Examiner Office for address. dtf-70-621

WANTED—TO BUY—MODERN BRICK house, between Charlotte and Wolfe streets. Apply Box 771 Examiner. 3d-771-78

WANTED — UNFURNISHED ROOMS FOR light housekeeping by 15th April. Apply by letter—675 Bethune St. 6d-75-659

WANTED—RETURNED SOLDIER WANTS job in City. Willing worker. Apply Box 746, Examiner. 6d-746-77

WANTED—MUSKRAT SKINS. HIGHEST price paid. Simmons Fur Co., 180-2 Simcoe street. dtf-60-304

WANTED—1 H.P. MOTOR, A.C., 110 VOLTS, single phase, 60 cycles, in good condition. Apply at Examiner office. dtf-44

FOUND

FOUND — LEFT IN TURNBULL'S Store on Saturday a pair of child's shoes. Owner may have same by applying at Examiner Office, proving property and paying for advt. 2d77751

TORONTO METAL Co.

Dealers in all kinds of Metals, Scrap Iron, Bottles and rubbers. Also all kinds of Bags. Highest prices paid for Second-Hand Clothes and Furniture. Rags, 4 to 4 1-2c per lb. Rubbers, 7 1-2 and 8c per lb.—4

Lansdowne St., Peterboro

'Phone 664

LIVE HENS WANTED

I pay the highest Cash Price for any quantity of good plump Live Fowl. Call or write

S. Cohen, 189 Charlotte

PERSONAL

PRIVATE CLUB
MARRY RICH—HUNDREDS ARE ANXIOUS.
ENCLOSE STAMPED ADDRESSED ENVELOPE TO
E. P. ISHERWOOD,
ISHERWOOD P.O., ONT.

FOR SALE

A good eight-roomed, solid Brick House; shingles in mortar; 3-piece bath room, on Lock street. Lot is 85 x 100, more or less. $2,500 cash, or easy terms, or will trade for smaller house. By—

T. WALKER & CO.
377 Park Street Phone 1002

W. C. AUSTIN'S LIST

FOR SALE—East City, Brick House, corner lot, fine, large garden, 3 bedrooms. Sewer connection; toilet and sink. Good cellar, $1,450.

FOR SALE— On William Street, Brick House, all modern except furnace. Excellent buy, $2,400.

FOR SALE—Cottage on Weller street, 4 rooms. Large lot. Good garden. $1,500. Also a Modern House, vicinity of Normal school, $2,800.

Large, Modern House, very central. To rent.

W. C. AUSTIN & CO.,
163 Hunter street. 'Phones 70 and 210.

AvoidPaying Rent

OWN YOUR OWN HOME and improve it for yourself. If your means are limited, I am in a position to arrange favourable terms at very moderate prices for comfortable homes in desirable localities.

Call in at 3-7-2 Water street, and talk the matter over with me.

I am also offering more expensive and entirely up-to-date homes in some of the best localities in this city, at prices that are decidedly right. A call will convince you. Others have profited thereby. Why not you?

M. H. QUINLIN
372 WATER STREET. 'PHONE 822.

HOUSES FOR SALE

622 George street—Modern, adjoining residence of V. Eastwood.
558 and 560 Water Street—Modern, except furnace.
310 Maitland Avenue—except furnace.
116 Gladstone Avenue—except furnace.
21 Park Street—convenient to factories and cars.
Also a square piano by Haines, N.Y., in A1 condition—a bargain.
All the above properties are convenient to street cars, are in good state of repair and will be sold on easy terms.—Apply

R. W. REID
560 WATER STREET

Garden Planters and House Renters

Planting gardens you do not own is like renting houses; you are making rich men richer. Own the lot you plant. Every hour's work on it will increase its value. You can get a lot from me on such easy terms that anyone can buy. With a lot secured a house will soon follow.

NOW IS THE TIME to see me and I will help you to OWN YOUR HOME. Come in or send your wife. FOR PARTICULARS—

T. Hurley

Cor. Stewart and Hunter.

S. COHEN

Your general second-hand dealer, pays highest cash price for furniture and stoves, men's and ladies' clothing and boots. I buy and sell all kinds of second-hand goods, large and small. Drop a line and I will call.

189 Charlotte St. Phone 1869

AGENTS WANTED

AMAZING SELLER — TABLETS THAT wash clothes spotlessly clean without rubbing. Promise to solicit orders with ten cents will bring samples for four washings. Make dollar an hour. Bradley's Co., Brantford, Ont. 184-71-663

HIRST'S PAIN Exterminator

Have a bottle handy—*and stop the Pain!*

When you have an attack of rheumatism, lumbago, neuralgia, or get a lame back, or a sprain—you don't need to suffer. Just get the bottle of Hirst's Pain Exterminator, and use it according to directions. It stops the pain quickly. Buy a bottle, and be ready. For 40 years it has been a family friend. 35c a bottle—all dealers—or write us.

HIRST REMEDY COMPANY, HAMILTON, CANADA

Also makers of HIRST'S Family Salve (50c), and HIRST'S Pectoral Syrup of Horehound and Elecampane (35c), for coughs and colds.

35¢ BOTTLE

Greater Than Last Year

In Every Way

The Motor Show, the big Spring event in Peterboro is to be held in the Armouries on Tuesday, Wednesday and Thursday, April 16th, 17th and 18th, under the auspices of the

RED CROSS

Preparations are being made for a bigger show in every way—Fine Exhibit of Motor Cars—Music and Refreshments—30 Piece Orchestra, supplying music throughout the evening. Free entertainment for the crowd.

Tickets Are Being Sold

5 for $1 or 25c each CHILDREN 10c

POWER BEHIND THE GUNS—W.A.A.C. BAKING BREAD

PHOTO BY COURTESY OF C.P.R. 1

PHOTO BY COURTESY OF C.P.R. 2

PHOTO BY COURTESY OF C.P.R. 3

PHOTO BY COURTESY OF C.P.R. 4

(1) Women of the Women's Army Auxiliary Corps (W.A.A.C.) making bread for the British troops in France. Putting the dough into the ovens.

(2) The W.A.A.C. at work in the bakery.

(3) A storing place for loaves ready to be sent to the troops.

(4) On the British Western Front in France.—Preparing a big British gun for action. Finishing touches.

(5) The W.A.A.C. making bread for the British troops in France. One of the bakers showing samples of what she has made.

(6) On the British Western Front in France.—Wreckage of a German aeroplane brought down by a British airman while its observer was attempting to take photographs of British positions.

(7) The W.A.A.C. making the dough.

(8) A Battalion of the York and Lancaster Regiment in the trenches. The S. O. S. centre.

(9) The first ship about to be launched at New Westminster, B.C.

PHOTO BY COURTESY OF C.P.R. 5

PHOTO BY COURTESY OF C.P.R. 6

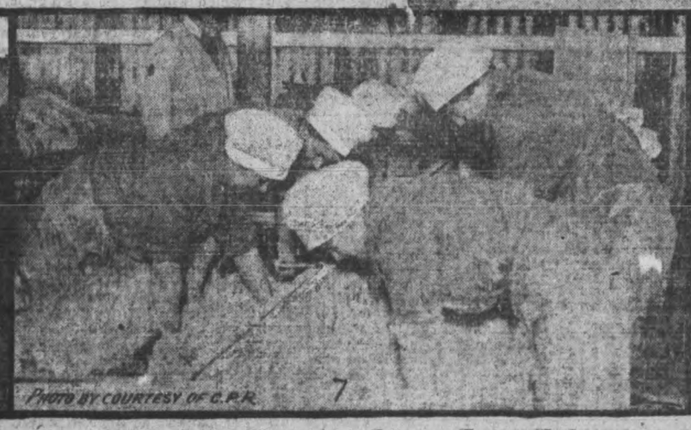

PHOTO BY COURTESY OF C.P.R. 7

PHOTO BY COURTESY OF C.P.R. 8

CANADA HELPING ALLIES TO INCREASE SHIPPING TONNAGE

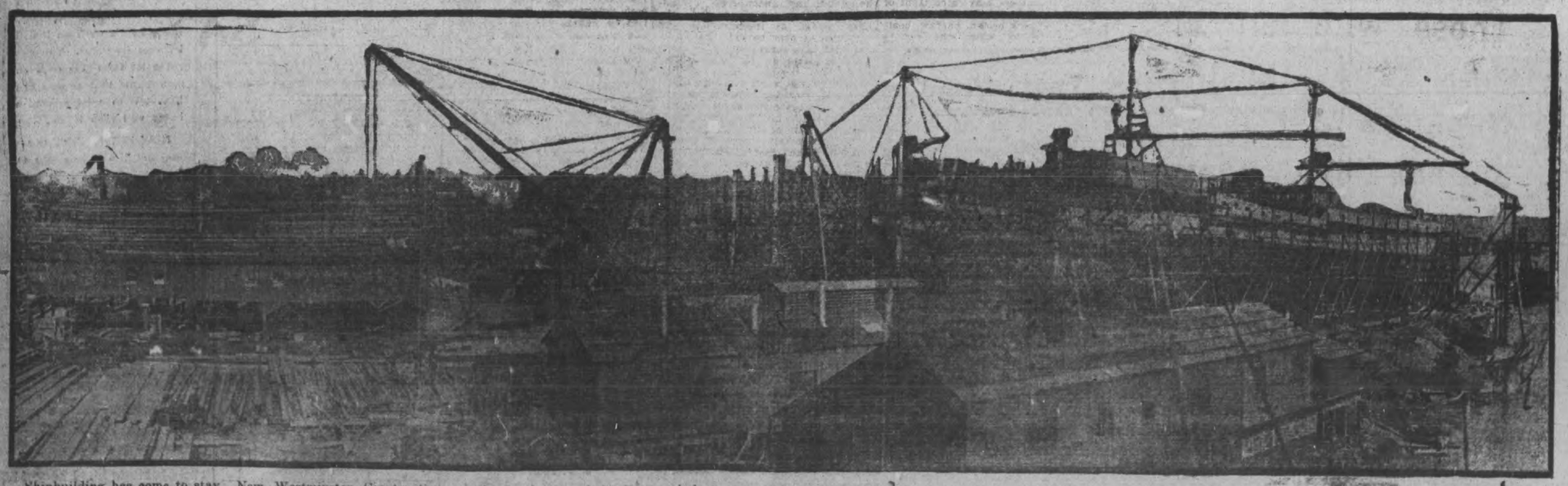

Shipbuilding has come to stay in British Columbia as a leading industry, and amongst the cities prominent in the construction of vessels is New Westminster. The New Westminster Construction and Engineering Company was incorporated on June 13th, 1917. Work was started soon afterwards at the Poplar Island yards, on the north arm of the Fraser River. The company secured the contract from the Imperial Munitions Board for the building of four wooden ships. The infant industry sprung to adult proportions in a very short time, and now it employs 300 men, earning a salary of $78,000 a month. This payroll has swelled the monthly payroll of the city's ten prominent industries to between $225,000 and $275,000. The name of the first of the four vessels to be launched is "War Comox." Its convenient situation and its proximity to the great timber forests of the province make New Westminster specially adapted for the new sphere of activity on which she has embarked.

BOVRIL
Take it as Soup before Meals"

NEW FOOD RULES ELIMINATE WASTE AND SPECULATION

Produce Merchants Are Limited As to Amounts They May Store—Holding Excessive Quantities After Period of Scant Production Now Illegal.

CUTS OUT HOARDING AND PROFITEERING

OTTAWA, April 5.—New regulations of far-reaching importance, prepared by the Canada Food Board and effective from yesterday, will eliminate the speculative element from the Canadian produce business. The Food Board's order definitely limits the quantities of produce which a dealer may own, or have in storage for his account, to his reuirements and also makes it impossible for him to carry larger quantities of food than are required to provide for his Canadian trade requirements during the season of scant production or supply. The holding of excessive quantities of produce in storage after the expiration of the period of scant production is thus made illegal and subject to heavy penalties.

MONTHLY RETURNS REQUIRED.

Monthly reports giving details of supplies on hand, volume of business, profits, etc., will be required. In thus made illegal and subject to heavy profiteering will be impossible, and the possibility of waste will be kept to the lowest possible point.

The order requires that no person shall own or hold meats, lard or butter in greater quantities than are reasonably necessary to supply the dealer's own Canadian trade requirements for a period of sixty days, unless permission in writing is first obtained from the Food Board.

No person will be permitted after December 1st, in each year, to own or hold more eggs than are necessary to supply his own Canadian trade requirements until March 1st, or this year. On March 1st he must have not more than sufficient for fifteen days' requirements.

Holdings of butter are similarly limited to the quantities necessary to supply the dealer's own Canadian trade requirements until May 1st in each year, on which date he must not have more than sufficient for fifteen days' requirements.

CHEESE, POULTRY RESTRICTED

With cheese holdings are limited to requirements during the period of scant production, that is until June 1st in each year, on which date the dealer must not have more than thirty days' supply.

Holdings of poultry must not exceed the dealer's own Canadian requirements until September 1st in each year, on which date the dealer must not have more than thirty days' supply.

Similar restrictions are imposed on holdings of canned or condensed, evaporated or powdered milk, the period of scant production for the purposes of the order expiring on May 1st.

What Physicians Prescribe For Nerves

THE USE OF ORGANIC PHOSPHORUS.

Something over sixty years ago Pelous, a French scientist, discovered a form of organic phosphorus which when taken into the human system, was quickly converted into nerve tissue.

To-day it is an admitted fact that in the treatment of those ailments, directly or indirectly due to depleted nervous vitality, such as neurasthenia, nervous weakness, premature old age, insomnia, lack of energy, fatigue, nervous debility, thinness, etc., it is unequalled.

Physicians and hospitals everywhere now recognize its merits by its use in ever increasing quantities, and it is therefore a matter of more than ordinary interest to all such sufferers to learn that this organic nerve building phosphorus is now obtainable from McDermid & Jury and good druggists everywhere in the form of 5-grain tablets of pure nitro-phosphate, at a cost so low as to be within the reach of everyone. There are a great variety of so-called phosphates, but the genuine standard nitro-phosphate is composed wholly of the original nerve building substance as discovered by Pelous.

One of these tablets should be taken with each meal, and the results in many instances are little short of marvellous. Dull eyes become bright, sleep is restored to the sleepless, the nerves regain their strength, thin people put on flesh and the whole system becomes charged with that strength, vitality and energy which makes life so truly worth while.

DRIVING CATTLE BY MOTOR

Stock Dealer Introduces Innovation Which May Sooner or Later Relegate Broncho to Background.

A new use for a motorcar has been found by a cattle dealer in one of the middle western states, whose business compels him to drive extensive herds of meat on the hoof along the roads, says an exchange. During the hottest part of last summer this purveyor determined to drive his animals by night in order to spare them the inevitable suffering that attended such operations in the middle of the day. Getting in his car, he started the herd ahead of him in the road, and by throwing the searchlight before and honking his horn he kept the animals moving quickly in the compact mass.

There are instances of the use of the motorcar in round-up work in the far West, so that the traditional picture of a cowboy astride a bucking broncho may have to give way to one of that leather-breeched gentleman cuddled down into the wheel of a flexible runabout, his lasso presumably dangling over the windshield.

The DICTIONARIES ARE HERE

Those who left orders in for the Dictionaries at the Examiner Office can get them tomorrow.

Coupons will appear again for those who are still anxious to have a copy of this valuable work.

The Peterboro Examiner

ABOUT THE PRAIRIES

JACK CANUCK'S 1,000-MILE-LONG FARM.

A Part of Our Dominion That Has Been Over-exploited, But Which Can Be the "Granary of the World" — It Is Not Beautiful But Contains Riches.

ALPHONSE KARR, that delightful master of irony and and sentiment, of fancy and good sense, used to say of the little Mediterranean town, where he wintered that it was the proscenium to the Riviera. In the same way Port Arthur of the mighty grain elevators is the proscenium to the Canadian prairies, or John Canuck's thousand-mile-long farm. The West sends to this treasure house its golden grain, and the grim walls and bastions of these monster structures swallow whole trainloads of the golden harvest. Dust rises in clouds through iron gratings. Big wooden frames, fitted with hoppers, shed wheat like molten gold. Trays, on which the grain keeps up a wild jig, move ecstatically to and fro to cleanse it of all impurities.

For countless miles beyond stretches the prairie on its long journey to the setting sun. The road that threads it is lined by a strip of wire fence, under which the defiant prairie grass creeps into the roadway and cheerfully sprouts all over it. The ground in the offing rises and falls in huge, faintly roseate undulations, narrowing one's horizon down sometimes to the limits of a ten-acre field, or widening it to infinitude. At times, limp wire, twisted into the travesty of a gate, swings a thin thread of prohibition across one's path. In places, however, the road expands into a broad, field-fringed highway, leaping straight as an arrow across the illimitable plain. Unconcerned as to the town, farmer or the humble homesteader, housed in his lonely shack by the ploughed fire guard, it seems conscious of being some harbinger of empire, a link in the chain of highways with which Britain has sought to belt the world. A hundred or more feet wide, neither settlement nor town can stop it, as, bursting with space and dominion, it careers through the heart of a town. But at last there comes a day when its fortunes are temporarily halted by the bane and the glory of the prairie, gumbo mud!

Gumbo, black, sticky, unfathomable! Gumbo of the stored-up wealth, gumbo that will grow anything and go on growing it for years and years without rotation of crops or fertilizer! Gumbo of which the illuminating story goes that a head was seen moving along the highway, just above the level of the mud. An innocent "newcomer," astonished by this extraordinary spectacle, demanded of the head whither it was going, only to receive the somewhat bored explanation: "Can't you see, I'm riding horseback to Winnipeg?"

Land values have gone up by leaps and bounds since the exhilarating days when the prairie was pegged out for the citizens that were not and the town of canvas sprang up in a night. To-day, the comfortable brick residence and the trim garden dominate cities like Winnipeg. They seem to have been consciously built for a future of which the present has not got the measure. The streets are wide and smooth, and the broad avenues are boulevarded with rows of trees. There are no mean thoroughfares, and soon there will be no such things as a shanty amid the palatial hotels and Government buildings.

Outside the town, on the open prairie, where the gumbo may remorselessly lurk, wheat as far as the eye can see! Wheat that seems to march forever and ever from the dawn to the land of the golden sunset. Nearby, perhaps, is a tangle of bush and swamp, here and there alkali outcroppings, that cause the earth around a small pond or "sloo" to glisten white in the tempered sun. At one moment one congratules himself on the dryness of the region, at another one is splashed from head to foot by the generous prairie mud. Now and again there are patches of virgin prairie, dotted with bushes of the barberry kind and carpeted with the ever rarer prairie grass, through which run the tracks of wheels marking the typical, neglected trail of the pioneer. Crossing it at right angles, the observant eye may catch sight of that wonder of wonders, the buffalo "trace," a dark brown, narrow, beaten path along which the buffalo marched in single file from "wallow" to grazing ground.

But it is the primitive trail that is the fascination, the glory of the prairie. Sometimes it runs into the stubble or takes a peep into the back door of the lonely homesteader. But always it makes its impression on the imagination, lifting a man above any littleness that may be clinging to him. For it is the virgin path along which the coureur de bois gayly took his way and which the pioneer christened by toil. Gamboling gophers scamper on every side to their holes by the burrowing badger, prairie chickens rise with a wiry sound of their wings or run into cover of a dell, a coyote skulks along in the mid-distance, and a porcupine waddles along the trail in search of his quarters for the night.

At last the march of the prairies is at an end. The indigo ramparts of the Rockies impose their will. For all those thousand miles there has been little but the gold of the wheat, the silver of the prairies, and the wondrous rise of the ever flanking hills. Hardly a moment more, and the transformation will come. The prairies themselves will narrow and focus upon the black, forbidding passes to the higher plateaus, leaving behind them that unforgettable panorama of farm and ranch, but and the "sloo," the gopher and "chicken," which make up the "granary of the world."

Lingerie seems slimmer of line.
Occasionally the first to propose a Satin is a popular coating fabric.
Beaded tassels are used for such
Even sleeves nowdays are draped.

George Lane of Alberta

JUST as people may say truthfully that some men have woven the fabric of their country's history, and that the story of their lives is the truest record of a nation's growth, so it is equally true that other great men, known sometimes as builders, are the products rather than the moulders of their land, and to understand them is to feel the spirit of the forest, or the field, or the sea. Canada, which is still a country of pioneers, owns largely the latter class. Of the greater part of this vast Dominion may it still be said:

"Wild and wide are my burdens,
stern as death is my sway;
And I wait for the men who will win me—and I will not be won in a day."

It is not inappropriate, therefore, that Canadians should be introduced to a man who is a pioneer in the distant foothills of Alberta, and one to whom that expansive region of the country has spoken "as a mother speaks," and given lavishly of its treasure. He is a great, tall, lanky man, who, even at sixty years of age, appears more at home in the saddle than on foot. He usually wears an old, battered Stetson hat, which completely hides a remarkable brow and a shrewd, twinkling pair of blue eyes. Expressive lines mark a face of strength and character, born of the solitude and power of that massive, scenic country which lies along the eastern slopes of the Rocky Mountains. This is Mr. George Lane, the millionaire rancher and farmer of Alberta.

Pauline Johnson, the Indian poetess, has described the far western rangeland in colorful words:

"Foothills to the Rockies lifting,
Brown and blue and green;
Warm Alberta sunlight drifting
Over leagues between."

I always think of that verse when the picture of George Lane comes into my mind. He suggests in some indescribable way the breezy prairie and the wide rolling hills of his own Bar U ranch, which lies some twenty-five miles west of the little town of High River, almost within the shadow of the first range of the mountains. There are over forty thousand acres within the bounds of the Bar U ranch, and coursing through the very centre of it, fresh from the ice and snow of the Rockies, is the Pekisko River. Thousands of cattle and hundreds of horses, sheep and swine feed upon the rich pasturage and crops of the Bar U every years. Beautiful pure-bred Percheron horses, whose sires were brought from the famous La Perche Valley in France, are the pride of the ranch. Mr. Lane's hobby has been Percheron horses, and he has now the largest individual establishment of these animals in the world. It is not necessary to enumerate the various possessions which go to make up his great heritage. He has grain farms as well as cattle ranches, and grows thousands of bushels of wheat and oats every season. He is the ruler of an estate which would form a kingdom in the eyes of the old world of feudal lords.

And just thirty-four years ago this man was a cowboy, herding cattle on the hills of southern Alberta for other people. At sixteen years of age, young Lane trecked across the plains from his home in Kansas to Montana, in the trail of a ranching outfit. Before railways had cut across the west, and fences were built to mark the boundary lines of new farms, he had ridden across the border into Canada to work on the fresh, sweet grass ranges of Alberta. As success is rated, he has been phenomenally successful. Alone, and by dint of sheer ability, this producer of meats and cereals climbed the ladder of achievement. Unsupported by any organization, he dealt with railways, banks and factories, all of whom have their systems of protection and aggression in the competitive field of business. His experience during the past thirty-four years is eloquent of the possibilities of Canada as a place where men of keen brains and energy may succeed.

If one were to ask George Lane to-day his prescription for success, he would say undoubtedly, "Vigilance and hard work." At sixty Mr. Lane works as industriously and carefully as ever he did. But he is now largely a supervisor of the work which experts do for him on his farms and ranches. He is a close student of the world's markets, and the wide extent of his trading has made him regard the whole world as his friend. To him, free trade is the precious elixir of life. In the large eastern financial centres of Canada and the United States, which he always visits at the outset of each year, this man of the land is well known and well received. Parliamentary honors have been offered to him in the west, but he has avoided them. In his own Alberta country no man is more honored or respected, and it is his particular boast that he has never been engaged in a law suit.

As a successful Canadian, George Lane pays due homage to the country which has given him all he owns. Alberta has made him, and in return that portion of Canada receives the benefit of his devoted patriotism, which is not the brand known as "the last refuge of scoundrels."—The Globe.

He Was Unlucky.

Private Jones was doing his first guard duty. An officer approached and Jones failed to salute. The officer halted and said pompously, "My man, do you know who I am?" Jones admitted his ignorance. "I'm a colonel," the officer said. Jones grinned and said, "Gee, you were lucky. They made me just a private."

Top coats are made of taffeta.
She who loves and runs away may be sorry after.
If you can't do a kind act with a good grace, do it anyway.

13 SUPERB REELS
ROYAL
FOX & METRO NIGHT

Bill at GRAND OPERA HOUSE
ENTIRE CHANGE TO-NIGHT

Big Fascinating Fox Comedy—Drama
TWO LITTLE IMPS Six Parts
Presenting Jane and Katherine Lee
Favorite Children Stars
Also Francis Neilson the Popular Emotional Actress, in a Great Metro Dramatic Feature

"The Beautiful Lie"
—FIVE PARTS—

2 Very Special Fox Sunshine Comedies
"MILK FED" and "THE VAMP"

The Programme Has Been Personally Selected by Mr. Pappas, Who Guarantees That It Offers Pleasure and Amusement to Patrons of Every Taste

Matinee 10 to all - - - Night Prices 10c and 15c
You Get Your Money's Worth No Matter at What Time You Get Here—ALWAYS GOOD!

DON'T FRET ABOUT TRIFLES

Magnifying Petty Mistakes and Troubles Weakens One's Ability to Master Bigger Problems.

Some of us rather overdriven women get into a habit of magnifying the petty mistakes or troubles of disagreeable events of the day, the business day and making them out very big and terrible. The result is a loss of energy, for magnified troubles bring worry and anxiety, which is a sort of poison to the mind and even to the body, writes Jessie Roberts in the Houston Post.

Don't hang on to the mistakes of yesterday. Today's will be easier to manage if you haven't that drag on you, and by a little more firmness you can soon get to the point when the annoyance of the moment gets itself settled in that moment and then is dropped.

We would think it a fool thing to feed our body poison, even in the minutest particles; but we feed our nerves poison, even though it be in small quantities, when we deliberately fret and worry over small things, making them huge and important by the mere turning of them over and over.

These are strenuous days. Don't weaken your strength by unnecessary and harmful fussing over trifles. After you have done whatever can be done to remedy what has gone wrong, turn your mind away from it. Refuse to be dominated by small mistakes. Few of us, by the way, are terrified by a really big thing. We rouse up and meet it definitely and firmly, unless we have a yellow streak. But the small thing often breaks down our nerves—and then our nerve.

Honored Their Comrades.

A few days ago Canada in France paid reverent tribute to the memory of the Canadian gunners who fell in action during the Vimy Ridge operations, Gen. Currie unveiling a memorial erected to the gallant dead by the Canadian corps artillery.

Jerusalem's Great Walls.

After 1244 Jerusalem was under the rule of the sultans of Egypt until the year 1517, when Selim I conquered both Palestine and Egypt, taking the title of caliph, and carrying off the sacred banner of the Moslems to Constantinople. Selim's son, Suleiman the Magnificent, once more built the great walls about Jerusalem. These walls of Suleiman are the present fortifications of the city. But the great walls of Suleiman the Magnificent are only the last of a long series of walls which, time after time, have been built only to be destroyed. The most tragical destruction not only of the walls, but also of the whole city, was that which was carried out by the Roman armies of Titus, in the year 70 of our era, in the reign of the Emperor Vespasian.

Charming Interpretations of
NEWER MILLINERY
HATS that possess a note of individuality at attractive prices
DRESS HATS lightly trimmed with flowers, etc., are shown.
Every Hat so different.
Next Hopper's MISS A. McGIVERIN 412½ George St.

THE EXAMINER PATTERN SERVICE

The Patterns Are Guaranteed to Give Excellent Satisfaction

LADY'S SURPLICE WAIST.

A very unusual way of setting in a vest is shown in No. 8752. The fronts of the waist are cut out to form a square, and the vest fills in this space and appears again above the point of the collar. The fronts of the waist extend into the girdle, which buttons at the back. The narrow shawl collar matches the vest. The long sleeves are set in without fulness and they are gathered into deep cuffs which have graceful points extending over the hands. The short sleeves may be used if preferred. Taffeta, charmeuse, crêpe de Chine or silk poplin will be suitable for this waist.

The lady's surplice waist, pattern No. 8752 is cut in four sizes—36 to 42 inches bust measure. As on the figure, the 36 inch size requires 2½ yards 36 inch, 2 yards 36 inch or 1¾ yards 40 inch material, with one-half yard 36 inch contrasting goods.

This Pattern Can Be Obtained From the Examiner Office on Payment of 15 Cents.

SAY--

"How did you like those Cigars?"

"Yes; Eddy Wright has more of them—fresh stock just in. He had a Big Sale Faster Week. "They went like hot cakes. If any of your friends smoke tell them."

Wright's Cigar and Barber Parlour, 329 George Street. Phone 1064.

RENEW YOUR EXAMINER SUBSCRIPTION.

CLEGG & Co.
GIVING UP BUSINESS
CLOSING OUT SALE
NOW GOING ON

No Reserve in Anything in the Store, as this Old Established Business Must Be Wound Up at Once
Notice—All unpaid accounts due the firm, are required to be settled on or before May 1st

Artistic Vitality

SHOWS IN EVERY LINE OF

FASHION-CRAFT

Quality Clothes

As before the War, price governs quality of work and material, but owing to the scarcity of wool and skilled labor, to-day it is more important than ever to know what you are buying

Your best protection if you are not a judge of fabrics is to select a brand of clothes whose makers have established a sound reputation for good goods and true values

Spring 1918—Models

showing many desirable innovations are now ready for inspection

Made-to-measure or Ready-for-Service

Local Distributors

A. M. LAIDLAW
140 Hunter Street
Peterboro

Fashion-Craft is sold by 200 Reliable Merchants in Canada.

Norwood Correspondence

NORWOOD, April 3.—Miss Mildred Howson, who is attending Peterborough Normal, is home for the week.

Rev. Adams of Havelock, was in town on Saturday.

Mrs. Tudhope and Miss Evelyn of Peterborough, have been visiting Mrs. C. I. Puffer.

Miss Teresa Robeson of Toronto is a guest of her mother, Mrs. E. Robeson.

Miss Helen Morrison of Sterling is visiting at the home of her uncle, Mr. John MacNaughton

Miss Flossie Nicol of Toronto, has been home for a few days.

Master Jack Brackenridge has been at Indian River, visiting at the home of his uncle, Mr. Graham.

Mr. Reynolds of Peterborough is visiting his niece, Mrs. J. Rathwell.

Mr. and Mrs. Malcolm of Healey Falls, spent the week-end at the home of the latter's brother, Mr. Lisle Mills.

Mrs. Will Fry of Orillia has been visiting her sister, Mrs. Stan. Hendren.

Mrs. Horace Calder of Toronto, is visiting her parents, Mr. and Mrs. John Baskin. Mr. Calder returned home on Monday.

Mr. Sam Johnston of Campbellford was a guest on Sunday of his sister, Mrs. W. R. Howson.

Miss E. L. Waters is spending her Easter vacation in Peterborough with her sister, Mrs. R. Lees.

SCHOOL REPORT.

The pupils in the Norwood Public School on the Honour Roll for March are:

A Class—Frances Puffer and Braden Elliott (equal); Berenice Baker, Gracie Garlick, Marjorie Hoy, Oliver Innes, Eleanor Urquette, John Buck, Willie Rogers Enid Orr, Iden Bonds.

B Class—Garfield Alley, Myrtle Martin, Gordon Lee, Lulu Bongard, Ray Fry.

First Class—Una Elliott, Edna Killingbeck, Keith Innes, Kathleen O'Keefe, Ida Bongard, Jean Tedford, Mabel Kelly.

Jr. Second—Ross Irwin, Ronald Garlick, Ruth Harper.

Sr. Second—Ruby Peoples, Allan Bongard Edwin Buck, Ada Bonds, Clarence Belleghem, Mabel Burkell, Iva Weese, Elva Portway.

Third—Honours — Norman Small, Rhoda Frost, Blanch Wildman, Belle Raddon, Lila Killingbeck, Maitland Gardner, Ola Waters, Barbara Foote, Anna Brethen Wesley Wildman

Pass—Evelyn Bates, Nellie Bond, Lois Cuffe, Gertrude Gardner, Gerald Parker, Harry Baker, Keefe McLaughlin, Norman McLean.

Miss Arnold of the H. S. staff is visiting her parents at Athens.

Mr. Armar Weir is suffering from a sore foot, the result of stepping on a rusty nail, which penetrated his boot.

Pte. Dan. Greaves has returned from overseas.

Mr. John Rork was in Peterborough last week.

Miss L. Moore is home in Keene for her Easter holidays.

Miss Gertrude MacLachlan of Toronto, has been visiting her sister, Miss M. MacLachlan, for a few days.

Mr. John E. Roxburgh has purchased a car.

Miss Kathleen Ferris of the H. S. staff, is at her parents' home in Campbellford.

Mr. Harland Keefer was in Peterborough last week.

Mrs. Jas. Hawthorne of Warsaw has been a guest of Misses Jessie and Vida MacNaughton.

Miss Annie Richardson of Lang is visiting her parents, Mr. and Mrs. W. Richardson.

Rev. S. S. Bates, M.A., D.D., McMaster University, conducted the service in the Baptist Church on Sunday morning.

On Thursday evening Mr. and Mrs. Ralph Sedgwick of Dunmer, who are moving to Asphodel, were presented by their friends and neighbours, with a parlor sofa and an extension table.

Mr. Keith Waters of Toronto was home last week for a few days.

Miss Hattie MacLachlan of Toronto is home for Easter holidays.

Miss Marjorie Johnston has been visiting in Campbellford.

Mrs. Lee is visiting her daughter, Mrs. Sutcliffe.

Mr. Walter Scott was home from Guelph last week.

Miss Wannamaker, who has been visiting friends in town, has returned to Toronto.

Mrs. Brightwell of Detroit is visiting for a few days at the home of her mother, Mrs. Kempt.

Miss Lillie Scott of Toronto is visiting her sister, Mrs. E. C. Squire.

Mr. Warden Elliott is visiting in Woodstock.

Miss Reta Robb, who is attending Peterborough Collegiate is home for her Easter vacation.

Miss Margaret Nicol of Lindsay is visiting her parents, Mr. and Mrs. Richard Nicol.

Mrs. Coleman Elliott and son, Stanley are visiting friends in London and Woodstock.

Miss Crowe of Havelock was a guest of her aunt, Mrs. Beamish, on Thursday.

Miss Edith Puffer spent Friday in Havelock at the home of her brother, Mr. Bruce Puffer.

Miss Jennie Clysdale of Toronto is a guest of her sister, Miss Cora Clysdale.

Miss Lillian Elliott, who is attending Toronto University, is home for Easter vacation.

Mr. Cecil Buck of Peterborough, spent the week end at his parents' home.

Mr. John Weir is visiting in Syracuse.

Mr. Roderick Pakenham, who is attending Faculty, is a guest at his parents' home.

Miss Jean Buck of Peterborough is spending her vacation at the home of her parents, Mr. and Mrs. Oliver Buck.

Mr. John Puffer of Westport is home for a few days.

Miss Lois Cuffe has been in Peterborough for a few days, visiting her aunt, Miss Ena Cuffe.

Pte. Geo. Howson of the C. O. L. C., spent the week end at the home of his parents, Mr. and Mrs. W. R. Howson.

Miss Velma Yeomans of Peterborough was a guest on Friday at the home of Mr. and Mrs. J. Weir.

Miss Alithea Duffield of Toronto has been home for the week end.

Mrs. Lennox of Bracebridge is a guest of the Misses MacLachlan.

In Prince Albert on Wednesday the marriage took place of Mr. Ross Nicol, son of Mr. and Mrs. M. Nicol of Norwood, and Miss Margaret Ure. The many Norwood friends of the groom will unite in wishing him and his bride many years of happiness.

Mrs. E. P. Cuffe was in Peterborough on Friday.

Miss Barbara Foote has been visiting in Peterborough.

Mr. A. Finlay was in Toronto last week.

Mr. Wm. Richardson spent the past few days in Kingston with his son, Dr. Roy Richardson.

Mr. Albert Raddon of Peterborough spent Good Friday at the home of his sister, Mrs. J. McMillan.

Mr. and Mrs. Mullen and Master James of Montreal are guests at the home of Mrs. B. W. Squire.

Mrs. J. S. Fry has sold her residence to Mrs. I. Buttars

Pte. Percy Engisch was home from Kingston for the week-end.

Pte. Trevor McNeely of the A. S. C., was home from Kingston for Easter.

Mr. and Mrs. E. J. Laing of Havelock spent the week end at the home of the former's parents, Mr. and Mrs. E. J. Laing.

Mrs. Evans of Toronto has been visiting at the home of her uncle, Mr. Fred Fry.

Miss Armstrong of Otonabee has been visiting her cousin, Miss Fanny Webster.

Mr. P. McNichol has returned home to Muskoka.

Mr. and Mrs. Lisle Mills have returned from a visit in Grimsby.

Mr. and Mrs. Alex. Kempt, who are moving to Sault Ste. Marie, were the recipients on Friday night of an electric reading lamp, presented by the members of the Baptist Church, of which both were active members.

Mrs. Kempt's class of girls also presented her with a teachers' Bible.

The address was read by Rev. McCormack, Pastor.

Mr. Cateliffe, manager of the Union Bank, was in Toronto last Thursday.

Mr. Arthur Brethen was in Toronto last week attending the sale of his splendid stock of thoroughbred Holsteins.

Corporal Fred Garlick of Kingston spent the week-end with his family.

Miss Northey of Lakefield has been a guest of Miss Althia Duffield.

The April meeting of the W. M. S. of the Methodist church will be held on Wednesday at 3 o'clock, in the S. S. room.

Miss Katie Edwards returned home from Peterborough on Saturday.

Miss Grace Reynolds is visiting in Havelock.

Mrs. John Thompson of Hastings has been a guest for a few days of her parents, Mr. and Mrs. H. Robb.

Miss Grace Douglas of Brantford is home for Easter week.

Miss Swann, returned missionary from China, who is home on furlough will speak in the Methodist Church on Sunday morning in the interests of the W. M. S. of the church.

Rev. Father McCarthy was in Peterborough last Friday.

Evangelist Sharpe who is conducting services in Havelock spent Saturday in Norwood.

Miss Muriel Fry of Orillia, is visiting her cousin, Miss Ruth Hendren.

The young men of town gave a dance in the Town Hall on Monday night, and although the weather was very unfavourable, a most enjoyable time was spent by those present. The proceeds amounted to sixty dolars.

USED FOR SHAVING.

Many men are troubled, more particularly in the cold weather, with a sort of roughness of the skin or eczema caused by shaving. The application of Dr. Chase's Ointment after the shave soon cures the trouble and by using it after each shave you keep the skin soft and prevent irritation and soreness. Because of its antiseptic qualities this ointment prevents and cures Barber's Itch.

"The National Smoke"

WILSON'S

BACHELOR

The "Bachelor" is a good cigar, of generous proportion, perfectly made and finished by hand from the finest imported tobacco.

3 for 25¢

ANDREW WILSON & CO. TORONTO AND MONTREAL

GERMAN EAST AFRICA.

One of the Youngest Colonies In the World.

As far as annals are concerned, German East Africa is a very young country. Until the middle of the nineteenth century only the coast and of the territory was known, either to Europeans or to the Arabs. The Arabs, indeed, were the first people in possession, and when the Portuguese, stretching out hands of dominion in all directions, as they did during the fifteen and sixteenth centuries, arrived in due course, on the east coast of Africa, they found the Arab everywhere in power. The hold of the Portuguese on the country was never firm, never extended very far over the vast unknown hinterland to the west, and when they finally took their departure, in the early years of the eighteenth century, the Arabs returned, like water to an old water course. All the coast towns, north of Cape Delgado, the present southern limit of German East Africa, fell under the sway of the Arabs of Muscat, and, later on, under that of the Sultan of Zanzibar.

Now, the Arabs of Zanzibar were apparently more enterprising than the Arabs of Muscat. They had a strong penchant for exploration. From about 1830, or even earlier, they began to penetrate inland, and, by 1850, had established themselves at Ujiji, on the eastern shore of Lake Tanganyika, a name which has figured prominently in the events of the last two years. The Arabs also penetrated as far as Nyasa to the south, and the result of all this was that the Sultan of Zanzibar began to make vague claims to include all this vast country within his dominions.

In those days it was nobody's business in particular, but, of all the powers, the United Kingdom was, of course, most nearly concerned, as Zanzibar was in a state of semi-dependence on India. When, however, the Sultan Bargash, through Sir William Mackinnon, offered to lease the whole territory to Great Britain, the offer was declined. Shortly afterwards, largely owing to the explorations of Stanley, a movement was set on foot for the partition of Africa amongst the powers. Germany desired territory on the east coast, but British influence was so strong at Zanzibar that the German Colonization Society determined to accomplish its purpose secretly. The result was the famous exploit of the three young Germans, Karl Peters, Joachim Count Pfeil, and Dr. Juehlke. Making their way inland, they got into touch with the chief Usambara, and induced him to sign a treaty with them, and to declare his independence of the Sultan of Zanzibar. Other treaties quickly followed, and, early in 1885, the German Emperor granted a charter of protection to the Colonization Society. Zanzibar assented the movement, but it was acquiesced in by the British Government, and finally, after much negotiation, between the United Kingdom, and France, the Sultan of Zanzibar ceded absolutely to Germany the mainland territory for 4,000,000 marks.

Meanwhile, German companies had begun to exploit the country. In 1888, the German East Africa Company took over the administration of the Arabs, and thereafter quickly followed the first of those periodic risings, whether of the Arabs or the natives, against the Germans, which dogged the steps of German rule in the country for many years. The story of how some of these risings were suppressed is one of the blackest in the history of German colonial administration. Ultimately, after some twenty years of struggle, Germany made good her hold on the country, but development was slow, and it was only during the eight years or so immediately preceding the war that adequate measures were taken to develop the resources of the colony.

THAT CHANGE IN WOMAN'S LIFE

Mrs. Godden Tells How It May be Passed in Safety and Comfort.

Fremont, O.—"I was passing through the critical period of life, being forty-six years of age and had all the symptoms incident to that change—heat flashes, nervousness, and was in a general run down condition, so it was hard for me to do my work. Lydia E. Pinkham's Vegetable Compound was recommended to me as the best remedy for my troubles, which it surely proved to be. I feel better and stronger in every way since taking it, and the annoying symptoms have disappeared." — Mrs. M. GODDEN, 925 Napoleon St., Fremont, Ohio.

Such annoying symptons as heat flashes, nervousnass, backache, headache, irritability and "the blues," may be speedily overcome and the system restored to normal conditions by this famous root and herb remedy Lydia E. Pinkham's Vegetable Compound.

If any complications present themselves write the Pinkham Medicine Co., Lynn, Mass., for suggestions how to overcome them. The result of forty years experience is at your service and your letter held in strict confidence.

FACE NOTHING BUT RUNNING SORES FROM

ECZEMA

No rest day or night for those afflicted with that terrible skin disease, eczema, or, as it is often called, salt rheum.

With its unbearable burning, itching, torturing day and night, relief is gladly welcomed.

There is no remedy like Burdock Blood Bitters for giving relief to such sufferers; no other remedy has done, or can do so much for those who are almost driven to distraction with the terrible torture. Apply it externally and it takes out the stinging, itching and burning, and promotes a healthy healing.

Take it internally and it gets at the source of the disease in the blood, and completely and permanently drives it out of the system.

Miss Mary V. Chambers, Anagance Ridge, N.B., writes: "I used Burdock Blood Bitters for eczema. I had it when an infant, but it left me. Two years ago it came back. I used doctors' medicine, but it did good only while I used it. At last my face was nothing but a running sore. I saw in the paper what B.B.B. did for people. I took it, and to-day I am free from that terrible disease."

Manufactured only by The T. Milburn Co., Limited, Toronto, Ont.

The Wellington

THE UNIVERSAL PIPE

YOU'LL soon learn to bless the well in your Wellington Pipe. It catches the moisture. All you draw through the stem is dry, sweet smoke. And the W.D.C. triangle trade-mark stamped on every Wellington means genuine French briar plus over half a century of knowing how. All shapes—all sizes—at all good dealers, 75 cents and up. Get yours

WM. DEMUTH & CO.
New York

OSTEOPATHY.

DR. ASA G. WALMSLEY—Osteopathic Physician. Office in Sun Life Building Corner of Hunter and Water streets Entrance, 134 Hunter street. Phone Office, 640; Residence, 503. Office hours 9 to 12 a.m., 2 to 5 p.m. Evenings by appointment.

MASSAGE.

MAY GRIERSON, MASSEUSE—Treatment of Muscular and Nervous disorders—Douro Street. Ashburnham 'Phone 19.

MEDICAL

DR. BUCHANAN, F.R.C.S., Edin., M.R.C.S. Eng., L.R.C.P., London—Eye, Ear, Nose and Throat Specialist. Hours: 9-11 a.m. 2-4 p.m. 7-8 p.m. 'Phone 619. Office, corner of Water and Murray streets.

DR. E. E. HARVEY, Silver Medalist University of Toronto Special attention to diseases of women and children Office hours: 1.30 to 6 p.m., 7-8 p.m. 'Phone 222. Office 212 Brock street.

DR. C. F. W. ROSS, Ex-House Surgeon Grace Hospital, Toronto. Residence, Keene, Ont. 6 mos

BARRISTERS AND SOLICITORS

GORDON, WIDDIFIELD & O'BRIEN, Barristers, Solicitors, Notaries, Solicitor for the city of Peterborough.

J. EDMUND L. GOODWILL — Barrister, Solicitor, Notary Public, etc. Office 20 Water street. 'Phone 191. Successor to Roger, Bennet & Goodwill. Money to Loan at current rates upon easy terms.

S. W. HATTON, County Crown Attorney, Barrister, Solicitor. Trust funds to Loan at lowest current rates of interest on easy terms of repayment.

PECK, KERR & McELDERRY—Barristers, Solicitors, and Notaries. Offices, 42 Water street, Peterborough. Money to Loan at lowest current rates of interest on easy terms of payment.
B. A. Peck, F. D. Kerr, V. J. McElderry

O'CONNELL & CORKERY—Barristers, Solicitors and Notaries. Money to loan at lowest rates of interest. Daniel O'Connell, John E. Corkery. Hunter St., two doors west of the Post Office.

DUMBLE & JOHNSON—Barristers, Solicitors, etc. Office over Toronto Saving and Loan Company, 437 George street. D. W. Dumble, K. C. W. F. Johnson

A. E. DIXON—Barrister, Solicitor, etc. Offices: Corner Hunter and George St. Entrance, next Madill's Drug Store.

J. G. GUISE-BAGLEY, M.L.M.E.—Barrister, Solicitor, Notary Public, (Successor to Ruddy & Burnham), 442 Water street Peterborough. Money to Loan. Specials in Patents. 'Phone 64.

HALL & HALL—Barristers, Solicitors and Notaries Public, Hunter Street, Peterborough. Next to St. John's Church Money to loan at lowest rates of interest.
E. H. D. Hall. Basil D. Ha

MOORE & WEARING—Barrister and Solicitors, 408 Water street (opposite Post Office). Money to Loan at lowest rate W. H. Moore, K. C., Joseph Wearing M.A.

R. R. HALL—Barrister, Solicitor, etc Peterborough, Ont. Office, corner Hunter and Water streets, over Canadian Bank of Commerce. Successors to Hall Medd & Davidson. Trust funds to loan on easy terms of payment.

MONEY TO LOAN.

GORDON, WIDDIFIELD & O'BRIEN, Barristers, Solicitors, Notaries, Solicitor for the City of Peterborough.

ARCHITECTS

W. H. BARRY, ARCHITECT
Plans prepared for Monumental, Commercial and Domestic Buildings. Office, 477 1-2 Bolivar St.

W. BLACKWELL—Architect and Civil Engineer. Plans and estimates made for churches, public buildings and dwelling houses. Buildings heating and plumbing a specialty. Office, 372 Water Street Peterborough.

EDWIN ELCOME
— TAXIDERMIST —
Heads, Animals, Birds, Fish, Etc., mounted artistically and permanently
HEADS OF DEER, MOOSE AND CARIBOU OUR SPECIALTY
Heads, Animals, Birds, Fish, Artificial Eyes, Taxidermist Supplies, Bird and Flower Guide Books for sale
692 HARVEY STREET
PETERBOROUGH, ONTARIO

Egg-Producing
Hen Feed!
Feed your Fowl Ground Green Bone. We sell it.
Save your Wood Ashes, Bones, Iron, Copper and Brass for
Geo. Stevens
Phone 1389
P.O. Address: 364 Mark St
Peterborough, Ont.

Toronto Savings & Loan Company
437 George St., Peterborough
Paid Up Capital $1,000,000.00
Reserve Fund $1,650,000.00
Savings Department — Deposits received of one Dollar and upwards. Interest (paid quarterly) accrues from date of deposit to date of withdrawal.
Every facility and convenience is afforded to Depositors.
Investment Department — Debentures issued for sums of $100 and upwards for periods of 1 to 5 years, upon which special rates of interest are paid depending upon the term of investment.
Executors and Trustees are authorized by law to invest in the Debentures of this institution.
Money to loan at lowest current rates of interest.
W. G. MORROW
Managing Director

OUR DAILY SHORT STORY

Taking the Wickedness Out of Them

By RUTH GRAHAM

In a part of Siberia where the population is very sparse there lived a man named Lavinsky, who married a woman, and they had a son named Paul. When Paul was still a baby his mother ran away with a man from Moscow and her husband never saw her again. This embittered him against all women.

Not far from his abode lived a woman, Anna Varenska, who had been similarly treated by her husband. Lavinsky and the woman met one day and comparing notes each decried the opposite sex.

"My son," said Lavinsky, "shall never see a woman. Before he becomes a year older I shall build a high wall around my estate. He shall never go beyond the wall and no woman shall come within it."

"And my daughter, Vera," said Madam Varenska, "shall never see a man. I too will build a wall around my estate to keep her away from your detestable sex."

These two people carried out their plans so well that until Paul was eighteen years old he had seen only those of his own sex. Then one day, tired of his captivity, he tunneled under the wall that held him and went wandering. When he had gone some distance he came to another wall on which sat Vera Varenska. Paul stared and wondered. Vera looked down at Paul and wondered likewise.

"What are you?" asked the girl.

"A boy," was the reply.

Vera crossed herself and started to get down from the wall. "Where are you going?" asked Paul.

"To get away from you. My mother tells me that boys are monsters."

"Are you a girl?"

"Yes."

"My father says girls are devils."

"Do you believe him?"

"I don't know. I wish to see for myself. Stay where you are and I will get some wood together from which I can mount to you."

Having built a pile he mounted to a place beside her and they looked at each other curiously. Paul took a comb from her hair and her locks fell on her shoulders. She passed her hand over his face that had a soft down on it.

"What a funny place for hair to grow," she said.

"What do you let your hair grow like that for?" was his reply. "I should think it would be in your way."

"So it would if I didn't do it up and keep it done up."

"I don't see anything vicious about you." He put his finger on her lips to see if she would bite it. When she did not he added: "I couldn't do that with some dogs. You can't be as vicious as a beast anyway."

She took hold of his hand and pressed it against her lips.

"Wherein lies the deviltry in you?" he asked. "It is surely not in your lips; and yet father has told me that what comes out of a girl's mouth is poison. She speaks only to deceive."

"Mother tells me that a man can never speak the truth."

"Those two statements are diametrically opposed; aren't they?"

"We must both be wicked."

"I don't feel conscious of being wicked; do you?"

"No."

"Are you going to tell your mother you met me?"

"Are you going to tell your father you met me?"

"No."

"Perhaps that is what they call wickedness. I didn't know before that wickedness was so nice."

She ran her fingers through his hair. This brought their faces near together and their lips met.

"... your lips are wicked," he said, "as father declares they are, may Satan possess me from this moment."

"And I wish never to be good again."

The dialogue lasted till the day was fading when they agreed that their parents had been mistaken. She took him home with her to convince her mother that there was a boy who if he was wicked she—the girl—was wicked too. When the mother saw them coming hand in hand she groaned.

"Mother," said Vera, "you have always told me to beware of a man's lips, that they are poisonous. This one's are not. I have tried them with mine."

"Heavens!" cried the mother.

"Hers are as sweet as the perfume of the rose," said Paul.

"Are you Lavinsky's son?" asked the widow.

"Yes."

"Vera, go into that room and wait until I come."

She shoved her daughter into a room and locked the door. In an hour she returned with Lavinsky and a priest.

"Father," said Paul, "I have met a girl. There is no poison in her lips. They are delicious."

The widow let Vera out of the room in which she had locked her. The boy and the girl were made to stand up side by side, the priest asked them a lot of questions they did not understand to which they answered "Yes" and he pronounced them man and wife.

"What have you done to us?" asked both the youngsters at once.

"Taken the wickedness out of you," was the reply.

Sewing Machines in Arabia.

The sale of sewing machines in Arabia has increased since the war beg owing in part to the demand of Red Cross organizations. A recent shipment of 600 American machines, according to a correspondent, will be disposed of as follows: One hundred in Aden, 200 in Abyssinia, 100 in Red Sea ports and 200 in the Persian Gulf district. There is also an increased demand on the part of the natives. Germany formerly supplied the territory with cheap machines, but the stocks of these are low, and American products now lead. Foot-power sewing machines are in growing preference over the hand-operated type, but electrically-driven machines cannot be sold, as there is no general electric service plant in Aden. Dust and rust are difficulties experienced in the use of the machines in the Arabian climate.

Stalling It.

"Darling," she said, "you know we really ought not to fuss with each other. Now, I want to make an agreement with you that we will never say a harsh word or have a single dispute."

"All right, I'm with you," he agreed, "but before we begin, I'd like to know where in thunder you put those blankety-blank clean socks you said you darned."

This *name* & can - your guarantee of "*Coffee Satisfaction*"

In ½, 1 and 2 pound sealed tins —also for Percolators.

193

Every lover of delicious coffee should have our booklet, "Perfect Coffee Perfectly Made". Write for a copy.

CHASE & SANBORN, MONTREAL

How Willie Jeopardized His Job.

Addressing the Overseas Club Lieut.-Col. McKelvey Bell, A.D.M.S. at Halifax, said that on the morning of the great disaster an artillery officer, leaving home, told his aged mother: "We are going to have artillery practice this morning, and if you hear explosions don't be afraid it's all right." Half an hour afterwards the Mont Blanc blew up. The old lady was thrown across the room and out of a door. When she recovered sufficiently to speak she said: "If Willie carries on like this he will lose his job."

SUFFERED TERRIBLY WITH HER HEART

Would Wake Up Smothering

The terrible smothering and choking up sensations and sinking spells, the feelings of dizziness and faintness that come over those whose heart and nerves are deranged causes the greatest distress of both mind and body.

Milburn's Heart and Nerve Pills give prompt relief and effect a complete cure in cases of such severity.

Mrs. A. M. Powell, Norval Station, Ont., writes: "I cannot speak too highly of Milburn's Heart and Nerve Pills. I suffered five years with my heart and nerves, but the last two years I have suffered terribly. If I went to bed I would wake up as if I were smothering. I did not get one night's sleep out of seven. I got so very weak that the doctor was called in, and he said it was my heart, and that I must take great care of myself. I saw your advertisement in your almanac for Milburn's Heart and Nerve Pills, and said I would try them. I have only taken two boxes of them and I feel a new woman. I will recommend them to anyone afflicted with heart trouble."

Milburn's Heart and Nerve Pills are 50c a box at all dealers, or mailed direct on receipt of price by The T. Milburn Co., Limited, Toronto, Ont.

Through the Danger Zone.

One night we entered the danger zone. There had been an entertainment in the little salon which, packed with passengers, had gradually achieved the temperature and humidity of a Turkish bath. For the ports had been closed as tight as gaskets could make them, the electric fans, as usual, obstinately "refused to march." After the amateur speech-making and concert pieces an Italian violinist, who had thrown over a lucrative contract to become a soldier, played exquisitely; and one of the French sisters we had seen walking the deck with the mincing steps of the cloister sang, somewhat precariously and pathetically, the Ave Maria. Its pathos was of the past, and after she had finished, as we fled into the open air, we were conscious of having turned our backs irrevocably yet determinedly upon an era whose life and convictions the music of the composer so beautifully expressed. And the sister's sweet withered face was reminiscent of a missal, one bright with color, and still shining faintly. A missal in a library of modern books!

On deck a fine rain was blowing through a gap in our burlap shroud; a phosphorescent fringe of foam hissed along the sides of the ship, giving the illusory appearance of all our deadlights being open and ablaze, exaggerating the sinister blackness of the night. We were, apparently, a beacon in that sepia waste where modern undersea monsters were lurking.

There were on board other elements which in the normal times gone by would have seemed disquieting enough. The evening after we had left New York, while we were still off the coast of Long Island, I saw on the poop a crowd of steerage passengers listening intently to harangues by speakers addressing them from the top of a pile of life rafts. Armenians, I was told, on their way to fight the Turks, all recruited in America by one frenzied woman who had seen her child cut in two by a German officer. Twilight was gathering as I joined the group, the sea was silvered by the light of an August moon floating serenely between swaying stays. The orator's passionate words and gestures evoked wild responses from his hearers, whom the drag of an ancient hatred had snatched from the peaceful asylum of the west.—Scribner's.

Examined by X-Rays.

It has been found that reinforced concrete can be examined by X-rays so as to give a very clear indication of its internal structure and to show the condition of the ironwork after a considerable time.

"Say Doctor, This Prescription Works Like Magic"—Physician Explains Why Nuxated Iron

Quickly Increases the Strength and Energy of Men and Brings Roses to the Cheeks of Nervous, Run Down Women

Ask the first hundred strong healthy looking people you meet to what they owe their strength and energy and see how many reply "Nuxated Iron."

Dr. James Francis Sullivan, formerly Physician of Bellevue Hospital (Outdoor Dept) of New York and the Westchester County Hospital says: "Thousands of nervous, run-down, anaemic people suffer from iron deficiency but do not know what to take. There is nothing like organic iron—Nuxated Iron to quickly enrich the blood, and thereby put roses in the cheeks of women and give men increased strength and energy.

Unlike the older forms of iron, Nuxated Iron does not injure the teeth nor upset the stomach, but is readily assimilated, and you can quickly recognize its action by a renewed feeling of buoyant health.

No matter what other iron remedies you have used without success if you are not strong or well you owe it to yourself to make the following test:

See how long you can work or how far you can walk without becoming tired; next take two five-grain tablets of Nuxated Iron three times per day after meals for two weeks. Then test your strength again and see how much you have gained. To be absolutely sure of getting real organic iron and not some form of the metallic variety always ask for Nuxated Iron in its original packages. Nuxated Iron will increase the strength, power and endurance of delicate, nervous, run-down people in two weeks' time in many instances.

Over Three Million People Annually Are Taking Nuxated Iron

NOTE—Nuxated Iron recommended above by Dr. Sullivan can be obtained from any good druggist, with or without a physician's prescription, on an absolute guarantee of success by its manufacturers or money refunded. It is dispensed in this city by McDermid & Jury and all good druggists.

Why Kerensky Was a Failure

SO much space has been devoted to explaining the situation in Russia and advancing theories to fit some of the facts that there has not been room to make the simple announcement that Russia quit the war because Russia was licked. Had the Russian armies not suffered the most tremendous defeats in history the Czar would be still on the throne. Had the Russian armies not received a bad mauling in the regime of Kerensky, Kerensky would be now the big man in Russia. This fact has been grasped by Lenine and Trotzky. They realize that the only chance they have of retaining control is to save the Russian armies from further defeats. As logical men they have concluded that the armies that will not fight cannot be defeated. Therefore they have made peace, and thus prolonged their reign. We cannot believe Trotzky and Lenine to be anything better than traitors or maniacs, and yet they may be simply recording facts instead of expressing opinions. They may know that if they did not make peace they could not remain in authority an hour, and that the elements that now control Russia would recognize no authority that did not immediately withdraw Russia from the war.

Kerensky fell because he did not understand the forces that were dominating the Russian people. This is made plain in the course of a series of articles in the New York Sun by Lieut. Borts Shumansky, who was one of the officers who believed in him, fought for him, and as finally obliged to admit that Kerensky was absolutely wrong in his diagnosis of the Russian situation. Kerensky thought that the Russian army was loyal to the revolution, and when he thought of the revolution he thought of his own revolution. He believed that the agitation of the Bolsheviki in Petrograd was a mere ripple on the surface of Russian feeling. When the disorders became so serious that he had to flee for his life, he clung to the notion that the armies at the front were absolutely devoted to the ideals he represented, and that he had only to call upon them and they would destroy the Trotzky and Lenine gang. He found to his cost that the armies at the front were even more anxious than the Socialists in Petrograd to make a peace.

Kerensky appeared to have Russia behind him when he led the revolution that overthrew the Czar, and as long as he was content to do nothing but denounce the former regime he found plenty to applaud and support him. When, however, sobered by responsibility, he announced that whatever was to be the fate of Russia the immediate duty was to oppose the Germans, he alienated a great number who had helped on the revolution. His quarrels with responsible generals like Brusiloff and Korniloff, antagonized that section of the Russian army that wanted the war to be fought out. Lieut. Shumansky believes that Kerensky made his fatal error when he seemed to desert Korniloff, or failed to support the general when he had planned to strike a powerful blow at the forces of Prussianism and anarchy that were at work in Petrograd. This betrayal cost Kerensky the support of Cossack troops at a time when they might have extirpated the Bolsheviki. Kerensky was opposed to shedding the blood of Russians until it was too late. When he desired to shed blood there was none to be shed except his own, and that of his supporters.

When the Bolsheviki rose against him and the Red Guards seized the city, Kerensky fled to Gatchina. He was disguised as a sailor, and, although the train on which he travelled was stopped and searched more than once, he was not discovered, which is another illustration of the fact that a man may be known by sight by everybody in one Russian city and absolutely unknown to anybody fifty miles away. In Gatchina there was a garrison of 5,000 soldiers devoted to his revolution. He thought that if he reached there, put himself at the head of the garrison and communicated with some of the troops at the front, he could raise a force that would rid Petrograd of the Bolsheviki and re-establish his own Government. From Gatchina a message was sent to the front for a few regiments, but Kerensky stipulated that none should be sent back to his assistance save those that could easily be spared. He appears to have kept uppermost in his mind the necessity of fighting Germany.

When the regiments came back, according to orders, it was found that the Cossacks among them had little heart for fighting in behalf of Kerensky after the Korniloff episode. This seriously reduced the forces at his disposal; but with a few thousand men he set out for Petrograd. In the meantime, in order to encourage his friends at the capital, he had caused aeroplanes to drop messages in the town announcing its imminent deliverance. The Bolsheviki knew therefore what to expect. They tore up the railway line on which he expected to advance, and, outnumbering his forces by ten to one, planted artillery and troops at points he had to pass. When it became apparent to Kerensky that he had no chance of taking Petrograd with his army

Sore Eyes — Granulated Eyelids, Eyes inflamed by exposure to Sun, Dust and Wind quickly relieved by Murine Eye Remedy. No Smarting, just Eye Comfort. At Druggists or by mail 50c per Bottle. Murine Eye Salve in Tubes 25c. For Book of the Eye free ask Murine Eye Remedy Co., Chicago

TELEPHONE 790
WHEN YOU WANT YOUR
Piano or Organ Tuned
ALL WORK GUARANTEED
W. H. Cunningham, 563 Weller St

MARCH TO VICTORY

Courage is a matter of the blood. Without good red blood a man has a weak heart and poor nerves.

In the spring is the best time to take stock of one's condition. If the blood is thin and watery, face pale or pimply, generally weak, tired and listless, one should take a spring tonic. One that will do the spring house-cleaning, an old-fashioned herbal remedy that was used by everybody nearly 50 years ago is still safe and sane because it contains no alcohol or narcotic. It is made up of Blood root, Golden Seal root, Oregon Grape root, Queen's root, Stone root, Black Cherry bark—extracted with glycerine and made into liquid or tablets. This blood tonic was first put out by Dr. Pierce in ready-to-use form and since then has been sold by million bottles as Dr. Pierce's Golden Medical Discovery. If druggists do not keep this in tablet form, send 50 cents for a vial to Dr. Pierce's Invalids' Hotel, Buffalo, N. Y., or branch in Bridgeburg, Ont.

CENTRAL BUTTE, SASK.—"I have used Dr. Pierce's Golden Medical Discovery for a number of years and am pleased to recommend it as a blood purifier. I know it has no equal, as I used it for my boy. My neighbors and friends were surprised with the results; in fact, I do not think he would be alive to-day had it not been for the 'Medical Discovery.' I also keep it on hand for coughs as it differs so from other medicines, instead of upsetting the stomach as cough syrups do it is good for the stomach. I only wish I had known about Dr. Pierce's medicines sooner."—MRS. PERCY WOOD.

Had Headaches Was Always Tired

Sleep or Rest Was Impossible, For Nervous System Was Greatly Exhausted and Irritated

Jordan, Ont., March 15. — As the result of Mrs. Thwaites' happy experience with Dr. Chase's Nerve Food, many people in this district have put this great food cure to the test and proven its exceptional restorative powers.

This was an extreme case of nervous exhaustion and the cure effected was so thorough and radical that there could be no doubt of the value of this treatment. This is how Mrs. Thwaites describes her cure, and her statement is certified to by her pastor.

Mrs. Stephen G. Thwaites, Box 205, Jordan, Ont., writes: "For about a year I was troubled with nervousness, and took doctors' medicine, but it did not seem to relieve me. I could not sleep nor content myself to do anything. I had severe headaches, was tired all the time, and afraid to stay alone. I also tried several nerve medicines until almost discouraged. At last I discovered Dr. Chase's Nerve Food and found relief in this. I had only taken one box when I began to feel better. I continued using this treatment until my nerves were restored to perfect health. I think the Nerve Food splendid for nervous troubles of any kind, and cannot recommend it too highly."

Rev. S. F. Coffman, Vineland, Ont., states: "This is to certify that I know Mrs. Thwaites, and her statements are correct."

Dr. Chase's Nerve Food, 50 cents a box, a full treatment of 6 boxes for $2.75, at all dealers, or Edmanson, Bates & Co., Limited, Toronto. Do not be talked into accepting a substitute. Imitations only disappoint.

NEW METHOD
CARPET CLEANING

Mr. R. M. Beach has installed a New Twentieth Century Carpet Cleaning Department in connection with his business.

For cleaning carpets, rugs, and mats, this method will remove all dirt and stains, raise the nap, brighten the colours, disinfect and make moth proof in one operation.

A BOON TO HOUSEWIVES

Special attention given to Halls, Club Rooms and Churches. Carpets cleaned on the floor, without being taken up. Come and see samples of work or ring us up.

R. M. BEACH
177 Charlotte Street

Renew your subscription.

LUMBER
BUILDERS MATERIALS
all kinds Shingles Scantlings Joist and Bill Stuff, Mouldings Casings, Base and all kinds of Finish Boxes and Box Shooks Slabs and Mill Wood
Alf. McDonald Estate
POINT ST. CHARLES MILL

Barbeau's Cartage
All kinds of Moving and Carting by careful and experienced men. A Lorry and a Piano Wagon has been added to our equipment which will enable us to give better service than ever to our Patrons. Satisfaction Guaranteed. We have just added a new furniture van. Largest in the city Household effects moved with care.
A. BARBEAU,
'PHONE 1017 85 GLADSTONE AVE

LIVE POULTRY WANTED
Highest Market Prices Paid for all good fat stock delivered here at the Storage as follows: Hens, Chickens, Turkeys Ducks, Geese.
WM. SCOTT & CO., Ltd.
Cold Storage - Peterborough

W. J. WYATT
EAST CITY'S OLD ESTABLISHED MERCHANT TAILOR.

My engagement with the Globe Tailoring Co. having terminated, I have resumed my regular business in my own premises, Driscoll St.

Practical tailoring in all its branches. Also Clothes Cleaned and Repaired.

I have on hand a first-class stock of Pure Woolens, etc., for Spring Suiting and Overcoatings, which I can make up to measure at moderate prices. It will pay you to see me if you want any good spring garments made to your order.
m.w.f.

Good News to Housekeepers
Keep your rags and other junk for Low & Co. We will pay you from 3 1-2 to 4c. per lb. for rags; 7 1-2c. for rubber; 18 to 20c. a lb. for copper; 5c. per lb. for lead and zinc; scrap iron from 75c. to $1.25 per cwt.
Either drop us a line by mail or ring 697 or 766 at nights, and we will call for them.
Orders for coal taken now.
LOW & COMPANY
262 Simcoe St. and 385 Bethune
'phone 697 Nights and Holidays 766

HEAT PRODUCING
COAL
Use Our
PITTSTON COAL
It Makes Warm Friends
Terms Positively Cash
Weir & McCarthy
Coal and Wood Dealers
111 Hunter St., East City 'Phone

WHEN YOU WANT
COAL
CEMENT
Sewer Pipe
CONSULT
H. B. TAYLOR & SON
Cor. Aylmer & Wolfe
'Phone 209

Robert Hicks & Co
Limited

Screened COAL
General Office: Murray St
Branch Office: 264 Charlotte
Phones 48 and 477

Sold in Peterboro

Peterborough Ladies will be delighted to learn that the famous JONTEEL line of Toilet Preparations can now be purchased at our Store.

JONTEEL Talcum ..... 35c.

JONTEEL Cold Cream .... 75c.

JONTEEL Comb'tion Cream 75c.

JONTEEL Face Powder ... 75c.

This new line is causing a sensation in all the large cities of both United States and Canada.

SOLD BY

E. L. PAYNE

The Rexall Store

Cor. George & Simcoe St.

(Opp. Turnbull's.)

CHEER your soldier with the best news from home—your Photograph.

Make An Appointment

Moule

374½ GEORGE STREET

NOTICE

Every afternoon this week at our store, special prices on jam, rice, raisins, prunes, canned apples, soap, spices and flour. Tea in wholesale, three, five and ten pound lots. Dollar lots of sugar 98c. with dollar order.

R. C. BRAUND

Cor. Park and Albert Streets.

Come to the store to get these bargains. A present for every lady. 2d.

Mary had a little lamb
Its wrath on her it vented
She took it to the "Sugar-Bowl"
And now its quite contented.

You Will Be Contented Too

if you sample some of our

PURE HOME-MADE CHOCOLATES

and other pure Candies

SATURDAY SPECIAL

Fresh Strawberries Dipped in French Candy Glaco'

A bite that's right. Don't forget name

MIDDLETON'S

SUGAR BOWL

THE CALL OF SPRING

There is no pessimism at the seedsman's. Fragrant harbingers of Spring are pulling forth their gorgeous foliage and blossom-bearing beauty. Fill the home with flowers and the garden with vegetable productiveness.

Peterboro Floral Co. 434-439 Water St

TELEPHONES—Greenhouse 1394 Residence 1647

CITY AND GENERAL

BRITISH COLUMBIA CEDAR SHINGLES.

Canada's best brand. For sale by Fred H. Rowan, McGill street. 'Phone 851. d.t.f.-51

ROOFING.

Slate, Tile, Felt and Gravel and all kinds of built up roofs by Alex. McLeod, General Roofing Contractor. 'Phone 775.

WINDOW CLEANER.

W. Foster, practical window cleaner. Storm windows taken down. Address 293 Townsend street. 'Phone 1146. 28d-76

NOTICE.

Ice for sale, also carting and express delivery and garden ploughing done. All orders promptly attended to by applying to F. Doughty, 231 George street, or 'phone No. 1612. 6d-77

PRUNES AND APRICOTS

Just received, a new shipment of choice prunes and apricots. There is nothing better for your health. Sold in 25 lb. boxes or by the pound. Come early and get your supplies. At James R. Bell's, 197 Hunter street. Sanitary Grocer. 'Phone 455.

BICYCLES.

Ivanhoe, Hyslop and Crown Bicycles from $37.50 up. Saddles, Tires, Mudguards, and Coaster Brakes. Bicycles repaired. Millard's Bicycle Shop, Hunter St., near Aylmer. 'Phone 1256. dtf

WE SELL AS WE BUY.

If you want to buy a Piano, Organ or Sewing Machine at first cost, plus a small margin of profit, come and see what J. W. Stuart, 372 Water Street, is offering during his spring sale. dtf

LONDON SHOE SHINE PARLOUR.

We specialize in Cleaning, Blocking, Dyeing, and Steaming Hats. All styles for ladies and gentlemen. Gloves cleaned. All work guaranteed. Apply 326 George St. 28d-55

QUALITY SERVICE IN TYPEWRITERS-TYPEWRITERS—TYPEWRITERS

Bought & Sold — Pepaired & Rebuilt — Rented & Exchanged

Our Ribbons & Carbons are peerless. Good service at moderate prices by NELSON'S TYPEWRITER CO., over Lynch's Drug Store. 'Phone 229.

DENTAL PARLOUR.

Dr. Preston, Dentist, Royal Bank Chambers. Entrance Hunter St. Phone 909. 28d-46

PIANO TUNING.

'Phone 595, the Greene Music Co., Charlotte Street, when your Piano requires tuning or regulating. All work guaranteed dtf

KINDERCARTEN.

Miss Warner will open her Kindergarten and Primary Classes (not Musical) at the Conservatory on Tuesday morning, April 9th, at 9 o'clock. For information telephone Conservatory, 355. 3d-79

LAWN MOWERS SHARPENED.

Now is the time to get your Mower sharpened before the grass comes up and everybody speaks at once. Hand and Power Horse Clipper Blades Sharpened. Oxy-Acetylene Welding. Millard's Bicycle Shop, Hunter St., near Aylmer. 'Phone 1256. d-w-tf

CLEANING, PRESSING, AND REPAIRING.

Phone 1416 for Cleaning, Pressing, and Repairing. Goods called for and delivered promptly. Mrs. Read, 159 Rubidge Street dtf-7

FIRE PREVENTION.

The absolute fire protection afforded by slate roofs is recognized by all Insurance Companies who make a lower rate on slate-covered buildings. The majority of buildings in Montreal and Toronto are covered with slate. Most cities now place slate roofs foremost from every standpoint. They last over a hundred years. Prices given on request, by Alex. McLeod, General Roofing Contractor. 'Phone 775. w.f.m.-55

A pinch of salt in the starch will keep the irons from sticking.

The Birthstone for April is the

DIAMOND

The Emblem of Purity and Innocence. What more Pleasing and Appropriate

APRIL GIFT

Than a Piece of Warne's Bros. Diamond Jewelry.

Diamond Rings $10 to $500

Diamond Necklets $25 to $250

Diamond Earrings $15 to $200

Diamond Brooches $25 to $300

WARNE'S

DIAMOND HALL

NEXT TO WARNE DRUG CO.

TORPEDOES ON FOUR WHEELS

Explosive Propelled Toward Enemy Trenches and Controlled by Means of Wires Attached to Works.

La Domenica Del Corriere, Italy, reports a new war device, the invention of an English engineer, Strafford Talbot. Literally, it is a torpedo on wheels which may be propelled toward the enemy trenches and controlled from the starting point by means of attached wires.

The explosive is mounted on a metallic box which rides on four wheels. Attached to the box is a contrivance consisting of a dynamo which propels the wheels. The entire machine is electrically controlled, permitting the explosion of the charge at the desired moment.

Two parallel wires connect the torpedo with the control station. These are carried on spools and unwind as the machine advances. The power is derived from accumulating batteries at the starting point. When it is desired to fire the charge all that is required is to push a button. According to the inventor the total cost of this contrivance is about $150.

What He Wants for "Plain Food."

Do you know this man, have you ever heard of him—the man who likes plain food? His tastes are of the simplest; a little clear soup yourself, clear consomme the color of pale sherry: Take a knuckle of veal and four pounds of lean beef . . . goes the sympathetic recipe. (Notice, you "take," you don't "buy.") "Fry, to a tender brown, carrots, onions," etc. So goes on this tender, delectable process until you finally "clarify." The time the cook spends upon the simmering, the frying, the clarifying, and the straining is not of course taken into account. "The man who likes plain food enjoys roasts of meat, joints and ribroasts."—Exchange.

Dandruffy Heads Become Hairless

If you want plenty of thick, beautiful, glossy, silky hair, do by all means get rid of dandruff, for it will starve your hair and ruin it if you don't.

It doesn't do much good to try to brush or wash it out. The only sure way to get rid of dandruff is to dissolve it, then you destroy it entirely. To do this, get about four ounces of ordinary liquid arvon; apply it at night when retiring; use enough to moisten the scalp and rub it in gently with the finger tips.

By morning, most if not all, of your dandruff will be gone, and three or four more applications will completely dissolve and entirely destroy every single sign and trace of it.

You will find, too that all itching and digging of the scalp will stop, and your hair will look and feel a hundred times better. You can get liquid arvon at any drug store. It is inexpensive and four ounces is all you will need, no matter how much dandruff you have. This simple remedy never fails.

ACIDS IN STOMACH CAUSE INDIGESTION

Create Gas, Sourness and Pain How to Treat.

Medical authorities state that nearly nine-tenths of the cases of stomach trouble, indigestion, sourness, burning, gas, bloating, nausea, etc., are due to an excess of hydrochloric acid in the stomach and not as some believe to a lack of digestive juices. The delicate stomach lining is irritated, digestion is delayed and food sours, causing the disagreeable symptoms which every stomach sufferer knows so well.

Artificial digestents are not needed in such cases and may do real harm. Try laying aside all digestive aids and instead get from any druggist a few ounces of Bisurated Magnesia and take a teaspoonful in a quarter glass of water right after eating. This sweetens the stomach, prevents the formation of excess acids and there is no sourness, gas or pain. Bisurated Magnesia (in powder or tablet form—never liquid or milk) is harmless to the stomach, inexpensive to take and is the most efficient form of magnesia for stomach purposes. It is used by thousands of people who enjoy their meals with no more fear of indigestion.

Voting In Europe.

In the interesting debate in the British House of Commons respecting the amendment inserted by the House of Lords in the new Electoral Bill which would have the effect of including in the franchise Dominion soldiers serving in England, Mr. Herbert Samuel, late Postmaster-General, pointed out that any Canadian which had been here six months would, as the bill stood, be enfranchised, and would even have the ballot papers sent to them if in France. "If our soldiers were quartered in Canada for six months would the Canadian Government give them a Dominion votes?" he asked.

Mr. H. A. L. Fisher, Minister of Education, thought that as the new electoral register would be a war register we should not have a worse Parliament because some thousand overseas soldiers participated in the next election.

Mr. Percy Harris thought Mr. Fisher's argument remarkable. Canada, for example, had prohibition. "Would Canadians who happen to be training here be entitled to elect a prohibition candidate, although the English electors held very different views?" he asked. "It would really prove a negation of representative Government, creating a bad feeling instead of good."

Mr. Fisher said that he thought at first that the clause was merely desired to cover soldiers and sailors resident here, but who were paid by the Dominions. He saw now this little parasol perhaps turning into a big umbrella.

Eventually the clause was referred for reconsideration, the understanding being that the House of Commons would welcome the clause enfranchising Dominion soldiers genuinely residing in England.

Birds Disappearing.

Up to the present there is no evidence of a single quail living, surviving the fierce snow blizzards that have fallen over Southwestern Ontario. Hungarian partridge are one of the few species that nature has prepared to battle severe elementary attacks, and in one of those favorable localities adjoining Point Pelee, Essex County, known as the reclaimed lands, Hungarian partridge were introduced a short time ago, and have proved their adaptability to their environment, but through lack, evidently, of attention in official duty, the song as well as the game birds and other valuable wild life have fallen before the cruel guns of the pot-hunting and merciless foreigners, who fearlessly combed out the last living being that was cherished by the sportsmen and a future asset to the farmers of that community.

Ginseng.

Ginseng, the greatest product of Korea, is unrivalled throughout the world for its quality. Lately, however, owing to the spread of a disease peculiar to ginseng and from robberies, the industry was brought to a standstill. Methods likely to give good results are being adopted, however. The area under cultivation is about 1,381,748 kan. The annual amount of medicinal ginseng has grown to 30,000 kin.

STORIES OF AIRMEN

ANECDDOTES TOLD BY AN AVIATOR FROM CANADA.

He Tells How a Democratic Fellow-Countryman Greeted King George During One of His Visits to France—Other Adventures of the Men at the Front.

HERE are some of the stories going the rounds among the airmen at the front who are fighting with the allies:

In the spring of last year, when the Fokker was doing its greatest damage among some of our slower machines, Lieut. A——— was out on a reconnaissance flight. Unfortunately he was unable to get back with his information as he got into a fight with two Fokkers and in his less speedy machine he was no match for the two of them. A bullet went through his gasoline tank so that he was forced to land. It happened that he got down into a German aerodrome. Naturally the first thing he attempted to do after getting out of his machine was to set it on fire, so that it could not be used by the enemy. He was in the act of carrying this into effect when a German officer appeared on the other side of the machine and in very good English remarked: "When you have finished with that foolishness you might come in and have lunch; your old machine is of no use to us!"

Last summer when King George visited the troops at the front he inspected among others a certain squadron of the flying service. During the inspection several officers had the honor of being presented to him. As he passed down the line accompanied by the officer who was making the introductions, the latter momentarily forgot a certain Canadian officer's name. This Canadian not wishing to have the King go by without knowing him, stretched out his hand to shake the King's and said: "Bamwolt, sir; glad to meet you, sir." Report sayeth not what the King's thoughts were. (It is only right to acknowledge that "Bamwolt" was not the officer's name.)

My friend, Lieut. G———, was just a youngster. He even looked younger than he was. I remember the day previous to his going over to France he explained to me that the reason his mother called him Reginald was because he was born in 1897, the year of Queen Victoria's jubilee, and Reginald was derived from Regina, Queen. He seemed so young to go.

However, he had not been at the front two days when he flew over the lines on his first raid. Unfortunately, something went wrong with his engine, so, as he knew he must be near Holland, he glided in that direction with the hope of being able to land there. Having got down safely and thinking he was in Holland he was just congratulating himself when he saw some soldiers in grey uniform running toward him. It was not until then that he realized that the Dutch border was still one hundred yards away. He had no time to destroy his machine, as it is said, established a new record for the "100 yard dash." However, he got safely over, so is now interned in Holland.

Flight Lieut. R———, of the Naval Air Service, was out on morning patrol off the east coast of England last spring. He sighted a number of warships near the land which he took to be British from the height at which he was flying. Thinking to entertain the Jack Tars, he proceeded to do some fancy flying, including spirals, vertical banks and a loop. During these "stunts" he came down from 8,000 feet to 1,500 feet. Suddenly the air seemed filled with bursting shells — they were German cruisers! Flight Lieut. R——— managed to get back to his station, but with a broken arm and the wings of his machine showing visibly his contact with the enemy. However, he was able to hand in a very valuable report as to the position of the enemy ships.

Adjutant B———, of the French Air Service, got lost when on a flight over the enemy territory. He managed to get back safely over the lines, but could not be sure in what section of them he was when he saw our aerodrome. He decided to come down and make sure of his whereabouts. As he was about to land he noticed some Germans working on the aerodrome. Thinking that he must have been mistaken and that it was really a German aerodrome, he went through some marvelous evolutions at only 500 feet up in order to confuse any gunner who might fire at him. However after two or three minutes, when he did not hear any shots fired, he took another look and saw some machines with our distinguishing marks on the planes, which confirmed him in his original supposition, so he landed. The Germans were merely prisoners.

When going on long raids into the enemy country many of the pilots get dressed in their very best uniforms, etc., the reason being that in this branch of the airman's work an engine failure means being made prisoner, so that one wants his very best clothes since they may have to last a long time. Also some can be seen taking along a safety razor and brush, a comb, tooth brush, etc., and one chap I know always takes a manicure set!

The King's Cat.

A London cat officially known as the "king's cat," is the only one in the kingdom to receive an allowance from the Treasury. He inhabits the Record Office and thirteen cents a week is spent for his meat.

The Exiled Czar.

The exiled Czar of Russia is a great whist player. He formerly used more than 1,200 packs of cards a year, at $7 a pack.

Height Effects in Aeroplaning.

Some effects of airplane flights at very high altitudes are described in a recent English report. "Height effects" begin to be felt at 10,000 feet and become marked in most cases from 17,000 feet up. The principal difficulties are cold and lack of oxygen. Strange to say, no airplane has yet been devised on a plan which deliberately utilizes the heat of the engine to keep the passengers warm, although any tractor model has this effect to some extent. The matter of oxygen is solved by taking a supply in a container, which the aviator mixes with air when he feels oppressed. It is feared that flying at very high altitudes, to be made possible in the future by further development of models, may produce a trouble analagous to the "bends" experienced by workers in compressed air caissons due to the extreme pressure changes.

Climbers Imprisoned Atop Fuji.

The wisdom of erecting huts on Fuji for refuge in case of sudden storms of snow and rain was proved recently when a violent fall of snow and hail burst upon the crest of the sacred mountain. During two days more than 10,000 climbed the mountain and sudden arrival of the storm caught several hundred of them upon the hilltop. They sought safety in the numerous refuges. When the storm burst the police compelled all excursionists to wait for better weather at Gotemba and Tarobo. Relief parties were sent out but were unable to get through the drifts. Anxiety was felt for the food supply, but the adventurers came down safely. For two days the people in the snow were incommunicado, owing to the destruction of the telephone wires. These will be buried before next season.

AN OLD RECIPE TO DARKEN HAIR

Sage Tea and Sulphur Turns Gray, Faded Hair Dark and Glossy

Almost everyone knows that Sage Tea and Sulphur, properly compounded, brings back the natural color and lustre to the hair when faded, streaked or gray. Years ago the only way to get this mixture was to make it at home, which is mussy and troublesome.

Nowadays we simply ask at any drug store for "Wyeth's Sage and Sulphur Compound." You will get a large bottle of this old time recipe improved by the addition of other ingredients at very little cost. Everybody uses this preparation now, because no one can possibly tell that you darkened your hair, as it does it so naturally and evenly. You dampen a sponge or soft brush with it and draw this through your hair, taking one small strand at a time; by morning the gray hair disappears, and after another application or two, your hair becomes beautifully dark, thick and glossy and you look years younger. Wyeth's Sage and Sulphur Compound is a delightful toilet requisite. It is not intended for the cure, mitigation or prevention of disease.

FOWLER'S PEBLO GLASSES

CONSTANCY TO THE CAUSE

There is no constancy but in an honest cause. Be honest to your eyes by constantly wearing glasses of Dr. Fowler's "Peblo" quality, if the eyes need them. To neglect the eyes when they need help is rank inconstancy to the best friends you have. Let Dr. Fowler test your eyesight and put you in "A" class of Efficiency.

CONSULTATION FREE

A. A. FOWLER DOCTOR OF OPTICS Phm. B. Toronto University

EYESIGHT SPECIALIST with NUGENT DRUG COMPANY

RESTORE THE NATURAL SIGHT

P. BLACK'S GREAT OFFER FOR SATURDAY APRIL, 6th ONLY

Remember this is our last day of our Wonderful Sale, and we will give such remarkable low prices that you will long remember them.

Every one should come and then no one will be to blame.

Below are just a few of the many special bargains we will have to offer on Saturday:

LADIES' AND MEN'S RAIN-COATS

A beautiful lot of extra heavy waterproof. Guaranteed.
Worth $12.00. Sale Price..... $5.98
Worth $7.00. Sale Price..... $3.98
Worth $5.50. Sale Price..... $2.98

LADIES' SUITS

Those who came to see our big values in Suits did not go away without one, and were much surprised at the high quality for the price. We have a nice assortment left, every one different. All colors and most beautiful styles.

LADIES' SUITS—In navy blue and black. Regular $22.00. Sale Price **$11.98**

Another lot of very fine Serges. Guaranteed. Worth from $25.00 to $35.00. Sale Price—

$14.50 $17.50

LADIES' SKIRTS—Worth $6.50 to $7.50. All sizes. Navy and black all-wool serge. Sale Price—

$3.49 AND $3.98

LADIES' WHITE WAISTS—Of net and satin stripe. Very nicely made. Worth $2.00..... Sale Price **$1.25**

LADIES' SILK WAISTS — In pink, white and maize..... Worth $2.00. Sale Price.. **$1.25**

CHILDREN'S GINGHAM DRESSES—Good washing material, nicely made. Worth $1.50..... Sale Price **98c**

Another lot of GINGHAM DRESSES—Trimmed nicely. Pockets, belt and collar. Worth $2.50.. Sale Price **$1.49**

CHILDREN'S RUNNERS — White, pink and blue. Nicely trimmed. Worth 35c. Sale Price.. **19c**

LADIES' MIDDIES—In linen color, stripe, pink and white. Also blue and white. Worth $1.50..... Sale Price **98c**

Another lot of long sleeve MIDDIES —Prettily made, best material. Worth $1.75. Sale ..... Price **$1.19**

MEN'S SUITS

A nice assortment of good Tweed Suits. Strong to wear.... Sale Price **$7.98**

Another lot navy blue and other colors, well fitted Suits..... Worth $17.00. Sale Price.. **$9.98**

MEN'S SUITS—In extra good material, in brown, stripe, navy blue and other colors, beautiful Suits for best wear. Worth $21.00.... Sale Price **$12.98**

MEN'S TROUSERS—... Regular $2.50. Sale Price **$1.39**

Another lot. Great to wear. Pretty patterns. Regular $3.00.. Sale Price **$1.79**

Another lot of extra fine quality for best wear. Worth $5.00 to $7.00. Navy and other pretty colors.. Sale Price **$2.98**

MEN'S FINE SHIRTS—In stripe, many different patterns, in sizes 16, 16½ and 17. Worth $1.25.... Sale Price **69c**

SPORT SHIRTS—Beautiful material. Worth $1.50..... Sale Price **89c**

MEN'S SOCKS—Worth 25c. Sale Price, 2 pair for..... **25c**

MEN'S LINEN COLLARS — In Regular 25c. Sale Price.... Regular 25c. Sale Price, 2 for **20c**

Remember you will look a long time for another Sale like this.

Be sure and find the right place.

P. Black

Cor. KING & GEORGE

Opposite Peter Hamilton's

FATHERS and MOTHERS OF BOYS

Read this

We are offering this season decidedly the best values ever offered in BOYS' SUITS. Made of fabrics especially selected because of their superior wearing qualities, and tailored in a manner that insures shape retention and all-around service. Extra stitches and tape reinforcements where they are needed. These suits will wear as you have often wished you could have your boy's clothes wear.

H. LEBRUN & Co. THE STORE THAT SATISFIES 143-145 Hunter Street 396 George Street

DR. YOUNG'S OFFICE HOURS. Graduate of London, Edinburgh and Glasgow. Special attention given to diseases of women and children. Also the heart and skin. Office hours: 2 p.m. to 4 p.m.; 6 p.m. to 8 p.m., and by appointment. 'Phone 547. Office, 305 Stewart street. 3d-56

The Evening Examiner

Pages 9-16

PETERBOROUGH, FRIDAY, APRIL 5, 1918

THE BRITISH HAVE BEEN PRESSED BACK A SHORT DISTANCE

Heavy Fighting Yesterday Afternoon And Evening

The Enemy Delivered Repeated Assaults Against The British

British Pressed Back, War Office Announces

British Retired a Short Distance East of Amiens—Enemy Concentrated Strong Forces Early This Morning.

ARTILLERY ACTIVE

Canadian Press Despatch:

LONDON, April 5. — The British have been pressed back a short distance on a front east of Amiens to positions east of Villers-E ettonneux, the War Office announces.

The Germans concentrated troops early this morning near Albert. The British artilery took them under its fire. In the neighbourhood of Bucquoy and in the Scarpe Valley, there was active artillery fighting during the night. The Germans hurled large bodies of troops against the British between the Luce and the Somme Rivers, making repeated assaults. For the most part the enemy was thrown back with losses.

To-day's statement follows:

Between the Luce River and the Somme heavy fighting continued yesterday during the afternoon and evening till a late hour. The enemy employed strong forces and delivered repeated assaults on our positions. These attacks were beaten off with loss to the enemy, but our troops were pressed back a short distance to positions east of Villers-Brettonneux, about nine miles east of Amiens, which they now maintain. North of the Somme the enemy's artillery have been active during the night in the neighbourhood of Bucquoy and in the Scarpe Valley. Hostile concentrations early this morning in the neighbourhood of Albert were engaged by our artillery.

The Fighting Has Eased Up A Little

Despatch From William Simms Covers a Later Period Than Communiques

(United Press Service.)

Special to The Examiner:

(By William Philip Simms.)

3 O'Clock Despatch.

WITH THE BRITISH ARMIES IN FRANCE April 5.—Big guns are shelling German troops seen massing on the road running south-west from Albert, parallel to the railway from the city of Amiens.

It is not yet apparent whether the Germans will storm the embankment, but such an attempt is ardently desired by the British.

Reports from the south of the Somme indicate that the fighting has died down after the German "grab" toward Amiens on Thursday, when they massed troops on Corbierd, in the Ancre Valley. The British along the railway embankment prevent any serious westward advance via Corbie.

Simms' despatch, filed to-day, indicates that at the time of filing the heavy fighting described in to-day's British and French official statement, had died down, at least temporarily. The despatch evidently covers a later period than the communiques. Both London and Paris specifically mention fighting as under way Thursday afternoon, evening and night. Simms' referred to the German attack of Thursday as an action already concluded.

Corbie is eight miles east of Amiens, on the Albert-Amiens railway.

WORKING ON THE NEW WAREHOUSE

CONSTRUCTION WORK HAS RECOMMENCED AT THE QUAKER OATS.

Work has commenced on the construction of the new warehouse for the Quaker Oats Company which will extend from the end of the present building to Hunter street. A large gang of men are employed on the work and the end of July will likely see its completion. The plant, when complete, will be one of the largest of its kind in Canada. A portion of it will be in operation in the course of a few weeks.

BELIEVE PEACE IS ON THE WAY

Special to The Examiner:

ZURICH, April 5.—Members of the Austrian Parliament believe communication has opened between the Foreign Office and President Wilson and have proceeded further than Foreign Minister Czernin's statement indicated, according to the Munich "Machrichten."

MacKenzie Forces Gather At Ottawa For A New Fight

Railway Knights Seek Disallowance of Act Passed by Provincial Legislature Relating to the Hydro

WILL BE OPPOSED

(Special to The Examiner.)

Ottawa, April 5. — The Mackenzie forces have gathered at Ottawa for a new fight against the Hydro. Their lawyers and their negotiators, also their electrical experts, are here. The object of the present onslaught is to procure the disallowance of an act passed by the Ontario Legislature in 1917.

Under this act judges were appointed to investigate the water powers of Ontario and say whether any electrical companies are developing more than their rightful share of power. The report is not yet made but the act provides that if excess power is found to be in process of manufacture the companies must turn the same over to the provincial Hydro Commission. Apparently the Mackenzie forces do not like the prospect for they are seeking the disallowance of the measure.

Applications such as this one are dealt with by the Government in Council. The Minister of Justice, with two other Members of the Cabinet may either hear what the parties have to say, or may assist, as is usually the case, and decide application, without hearing oral argument.

A British Columbia application and the Ontario case were ready for a hearing yesterday, and Hon. Messrs. Carvell and Sifton turned up to assist Hon. Charles Doherty. A Cabinet Council was called, however, and the hearing had to be postponed.

The Hydro had representatives here to oppose the Ontario application for disallowance but it is not certain when a hearing can now be secured or whether the Minister will think it necessary to hear the parties before coming to a decision.

OVER TWO THOUSAND "B" MEN IN THIS DISTRICT

Just as soon as the necessary forms are made out, Major H. P. Cooke, the district registrar, will have his staff sen dout the notices to report for service to all men in Category B, who filled out the report for service forms when the proclamation was issued last year. Men who at that time asked for exemption and received it because of their categorization, will go before the tribunal of the county judge and have their cases reviewed. They may then present evidence to show that medical categorization is not the only grounds for their exemption from military service.

There are 2,424 men in Category B in this military district. This number will receive either of the two notices immediately.

It is understood that these men will not be used as combatant soldiers. They will be drafted into railway construction or forestry work behind the lines, but in the present big battle the despatches show these units were under fire.

CANADIANS HELD HUNS

Sir Robert Borden Gives Out Official Cables Describing Glorious Part Played By Canadians

FOUGHT FOR DAYS

Canadian Press Despatch:

OTTAWA, APRIL 5.—Sir Robert Borden this morning gave out for publication official cables from Roland Hill, Canadian Government eye witness in Flanders, graphically describing the glorious part played by the Canadian cavalry brigade and the Canadian Machine Gun Corps in holding the Huns back in the recent operation when the Germans made their big smash. Hill describes how the Canadians, some of them without rations for days fought on and on against the dense masses of German infantry thrown against them inflicting terrible casualties on the Germans, and suffering severe losses themselves. The Germans were simply mowed down like wheat by the Canadian machine guns and Canadian armoured machine gun cars moved here and there like lightning and arrested the enemy at every approach. Cavalry acted gallantly, both as mounted troops and infantry.

REV. W. L. ARMITAGE MOVES TO LONDON

A farewell to Rev. W. L. Armitage, formerly of All Saints' church, Peterborough, who is leaving for a new field of service in London, Ont., was held at St. Mark's Church schoolhouse, Toronto, last night. Rev Mr. Armitage and his wife were presented with a purse of gold and overwhelmed with warm expressions of regard. Mr. Armitage goes to London this morning and will be inducted at St. James church this evening.

Vienna Statement Upholds Foreign Minister Czernin

(Canadian Press Despatch.)

AMSTERDAM, April 5.—An official announcement made in Vienna today reiterates the assertion of Foreign Minister Czernin which was denied yesterday by Premier Clemenceau of France, that a conversation concerning peace has been held between Austria-Hungary and France.

THREE CHILDREN LOST IN A FIRE

(Canadian Press Despatch.)

TORONTO, April 5.—Three children of Pte. Wm. Hoskins, who is overseas with the 127th Battalion, are believed to have lost their lives in a fire which destroyed their home in Mimico near here this morning. They were two girls, aged 4 and 6 years, and a boy, aged 9. Their mother had come into the city with the fourth child when the fire broke out.

HOME RULE CONVENTION HAS BEEN CONCLUDED

(Canadian Press Despatch.)

LONDON, April 5.—The Irish convention, which has been discussing the question of Home Rule for several months, concluded its deliberations to-day, says the Central News Agency.

CHEMICAL WORKS MAY LOCATE IN LAKEFIELD.

A public meeting has been called in Lakefield to discuss a proposal to establish a chemical plant there, in which one hundred and fifty men may be employed. The company interested is contemplating taking over the cement plant.

CHAPLAIN KILLED.

R. G. Crochetiere Killed in Action — Was With Several Battalions.

LONDON, April 5.—The Canadian Chaplain Service has received news that Chaplain R. G. Crochetiere, of the Diocese of Nicolette, was killed in action. He was a magnificent worker, being with several battalions at the front in eight months.

GUNNER S. T. HARRIS,

A Peterboro member of the 2nd Heavy Battery, now with the Canadian Reserves in England.

Next Effort May Be Greater Gamble

The Roads to Paris and Amiens Are Not Bordered—Artificial War Spirit of Germans Has Broken Down

NEW ACTORS CALLED IN

(United Press Service.)

Special to The Examiner:

(By William Philip Simms.)

WITH THE BRITISH ARMIES, April 4.—Hindenburg's rollicking and battle glad soldiers no longer are rollicking and no longer are glad. They commenced the battle with a spirit higher even than before the Marne. The disillusionment was driven home to some that day. Later the truth dawned upon Germany that the roads to Paris and Amiens are not rose bordered.

LACK OF SUCCESS.

Hindenburg's hosts have been buffetted and hammered. Lack of success, exposure and heavy casualties have broken down the artificial war spirit. Razed and shattered divisions—greater in number even than at first suspected—have been dragged from the line and new actors called in.

Hindenburg has been forced to remake his plans. Meantime Foch and Haig are in perfect accord with Pershing, who is standing back ready to take no small part in the scrap wherever the war gods will. This the Kaiser's next try will be a greater gamble than the first.

LAST DAY OF P. BLACK'S SPRING SALE

To-morrow will be the last day of P. Black's successful sale, for which some great offers have been prepared for shoppers that will be worth going for. On page eight of this day's Examiner will be found a long list of special offerings for Saturday at prices that will make the day one to be remembered. Read over this list, and bring it with you to secure these bargains. Be sure you get into the right store—corner of King and George streets, opposite Turner & Sons.

UNWHOLESOME FOODSTUFFS

Their Destruction Provided for in Bill to Be Introduced.

OTTAWA, April 4.—The confiscation and destruction of unsound or unwholesome foodstuffs found in packing houses or cold-storage warehouses is provided for in a resolution of which notice has been given by Hon. T. A. Crerar, Minister of Agriculture, on which a bill will be based. The resolution provides that abattoirs, packing houses or other premises where foodstuffs are kept, shall be brought under the provisions of the Meat and Canned Foods Act. It provides also for inspection and marking of foodstuffs imported or exported.

BRICKLAYERS, ATTENTION.

A SPECIAL MEETING OF THE BRICKLAYERS AND MASONS WILL BE HELD IN HE LABOUR HALL TO-MORROW NIGHT (SATURDAY) AT EIGHT O'CLOCK SHARP. BUSINESS OF IMPORTANCE. FRED TUGGEY, PRESIDENT. W. STEVENS, RECORDING SECRETARY. 2d-80

PEASANTS ARE DISSATISFIED

Enemy Efforts to Requisition Grain Meets With Resistance—Will Continue the Fight

GERMANY'S ASSURANCE

MOSCOW, April 5.—A press despatch from Kiev says the Ukrainian Rada has passed a resolution favouring the continuation of military operations against the Government of Soldiers' and Workmen's Deputies, although the President of the Rada, Professor Grussevski, urged that peace be concluded because of widespread dissatisfaction among the peasants with the Rada's policy. Repeated requisitions of grain by the Germans are being resisted violently by the peasants. One village was destroyed by artillery because its inhabitants offered armed opposition to a third requisition. The R la passed a resolution after the German military representative, Col. Von Kulberg made an address pointing out the successes of the German and Ukrainian troops saying that the capture of Kharkov and Yekaterinoslav was imminent and giving assurance of Germany's support in future against the Bolsheviki.

Permanent Railway Policy Shelved

A Short Session is Predicted—Temporary Measures to be Adopted

Canadian Press:

OTTAWA, April 7.—Present indications are that a permanent railway policy will not be adopted by the government this session and that action in connection with the railways will be confined to temporary measures already announced. At the present time a short session is predicted. Were it the intention of the government to further extend nationalization or control of railways a lengthier session than is now anticipated could not be avoided.

POLICE TAKE TOLL FROM AUTO DRIVERS

For passing a street car from which pasengers were alighting, Delma Douglas, Alphonse Fontaine and Robert Edwards, were each fined $7.60 in the police court to-day.

John Anglesey had a new marker in his car but not on it. $7.60.

CHICKENS $7 EACH IN HUNGARY AND SHOES SELL AT $83 A PAIR.

Rome, April 4.—The Hungarian press complains bitterly of the price of shoes. They are selling for $83 a pair, and it costs $23 to have a pair re-soled. Shoemakers refuse to make any for persons unknown to them because the law forbids the making of leather shoes but the wealthy public disdain wearing the clogs, which are the common footgear of the poorer classes. The Hungarians affirm that Austrians pay only a fourth, and the Germans only a sixth of this exorbitant price, which is due chiefly to profiteers. A goose costs $8 to $9, a chicken $7.

DYESTUFFS PAID FOR SUB.

New York, April 5.—Not only did American dollars pay for the dyestuffs brought to America by the German submarine merchantman Deutschland on her sensational voyage, but the profits exacted by the owners of the craft was enough to pay for the cost of the boat, according to the testimony of Lieut.Colonel Herman A. Metz, former comptroller of New York City, who was a witness in the wool invesigation here.

OUR DRUGLESS METHOD

Of eye examination is safe, sane and scientific. We will give your eyes a scientific examination, prescribe and make the glasses you need, all at a moderate cost. See Dr. Lacey, 410 George street.

GERMANS DEFEATED IN A DESPERATE EFFORT TO BREAK THROUGH

SWISS OFFICIAL KILLED IN PARIS

Canadian Press:

AMSTERDAM, April 5.—Berlin official statement to-day says that the bombardment of Paris was suspended on Wednesday because of the funeral of the counsellor of the Swiss Legation in Paris, who was killed in a church on Good Friday by shells fired from the long range guns.

Forty-Six Men Have Been Released By The Military

Civil and Military Authorities Believe Last Possible Danger of Renewal of Rioting in Quebec Has Been Removed

ELEVEN MEN HELD

(Canadian Press.)

Quebec, April 55. — Forty six men held by the military since the rioting here last Monday, were released this morning after they had been examined by the Military Service Act doctors and found to be unfit for duty. With the release of these men the last possible danger of a renewal of the rioting, it is believed by the civil and military officials, has been removed.

Yesterday several of the men engaged counsel to procure writs of habeas corpus for them. At one time it looked as if there would be a clash between the civil and the military authorities, but it was avoided by the discharge of the men to-day.

Eleven men against whom the military authorities have laid serious charges have been turned over to the Attorney General's Department for prosecution, and will have their preliminary trial this afternoon.

SENSATIONAL ARRESTS.

Three Rivers, April 5. — Two sensational arrests have been effected by the Federal Police, who arrived here yesterday from Quebec. Two brothers, Leo and Alfred Mercier, boilermakers, have been taken in charge for disturbing the public peace, and making seditious remarks in a public place. The brothers are alleged to have addressed gatherings at Shawinigan and Grande Mere on the situation in Quebec. On the way to the station the brothers tried to get the citizens aroused and attempted to strike a Federal policeman but a colleague came to the rescue. The brothers were lodged in a cell in the police station.

"LE CANADA" SAYS.

(Special to The Examiner.)

Montreal, April 5.—The Ottawa correspondent of Le Canada says he understands the Prime Minister will announce to-day very important changes in the Military Service Act, which will certainly not soften the existence of same. The measure will be one more concession to the win-the-war element and covers a political move, related without doubt, to the recent events in Quebec. Sir Robert Borden will thus respond to the blows aimed at him, and we shall have two censors instead of one. The troubles in the ancient city serve admirably the ends of the government.

Frank Jenne Says:

The gentle stir of a spring morning—the call to be out-of-doors, the desire to be comfortably clothed and hatted. Oh! Spring. Spring and new clothes. Jaunty hats, natty neckwear, soft new shirts, swagger suits, and fine hose, are in your thoughts these days, and you want to make some purchases. Select your crisp, new clothes at the "Semi-ready clothes shop." "Come to me."

The French Lines Have Held Below Amiens—Entente Line Holds Firm—Germans Lose Heavily.

HEAVY FIGHTING

Canadian Press Despatch:

NEW YORK, April 5.— The French lines have held below Amiens and the Germans have been defeated with great losses in probably what has constituted their most desperate efforts yet to break in and cut off communication with this important base from the south. Similarly, to the east of Amiens, the British have maintained their steadfast defence and prevented the Germans from making any important headway here. This battle, which raged yesterday and virtually all last night, was fought along a line of approximately thirty miles south of the Somme. To-day, according to unofficial despatches, the Germans switched their attack to the north of the river and engaged the British along a front of some seventeen miles, but again were unable to make any progress except a slight advance near the river. As a whole the Entente line may be considered, as the French official statement puts it, maintained in its entirety.

FRENCH OFFICIAL.

PARIS, April 5. — German forces continued their attacks during the night, says an official statement today by the War Office. Despite superiority of the German efforts, which the statement says, were spent recklessly, the Teutons were unable to reach their objective, which was the railway from Amiens to Clermont. The French regiments, by their resistance and counter-attacks maintained the line in its entirety, the War Office announced. The French troops conquered the greater part of Epinette Wood, north of the town of Orvillers-Sorel. All German efforts to dislodge the Frenchmen were in vain. The French captured St. Aignan farm, south-east of Grivesnes and held it against all assaults. In the north the French withdrew their positions to the west of Castel. They threw back the Germans from Arriere-court Wood, west of Mailly-Rameval.

The Official Statement.

PARIS, April 5.— The text of the War Office statement follows:

"The Germans continued their attacks during the night with undiminished violence, throwing fresh forces into the battle. We have identified fifteen divisions on this part of the front, seven of them fresh ones.

"Notwithstanding the market superiority in the strength of the enemy forces, which the Germans used up recklessly, they did not obtain their objective, which was the railway from Amiens to Clermont, as is shown by documents found on prisoners. French regiments resisting step by step and counter-attacking energetically, maintained their line in its entirety and inflicted cruel losses to the enemy.

"Meanwhile in the north the French withdrew their positions to the west of Castel. They ejected Germans Arriere-court Wood, west of Mailly-Rameval. Southeast of Grivesnes, a brilliant counter attack gave the French St. Aignan Farm, which they held against all assaults."

"Between Mondidier and Noyon, artillery fighting became very intense. French troops attacked German lines and obtained possession of the greater part of Epinette Wood, six hundred yards north of Orvillers Sorel. All efforts of the Germans to dislodge the French were in vain.

"Further east a local operation enabled the French to enter their positions north of Mount Benaud, which the Germans, notwithstanding their false statements, were never able to take from the French."

PARIS, April 5. — French forces drove the Germans back in the neighbourhood of Moreuil and recaptured several important positions to the south, the French official communication says to-day.

"We advanced to the west of Castel, (two miles north-west of Moreuil, toward Amiens), and drove the enemy back from Arrirecourt Wood," the statement said.

"By a counter attack south-west of Grivesnes, we occupied Staignan (two and a half miles north-west of Montdidier.) We captured most of Epin-

(Continued on Page 12.)

Evening Examiner

Phones—Editorial 1461, Business Office 1600 Private Branch Exchange to all Departments.

CIRCULATION RETURNS

Week Ending March 30, 1918.

Monday.... 5,700 | Thursday . 5,700
Tuesday..... 5,700 | Friday ...
Wednesday. 5,700 | Saturday . 5,825

Total for week 28,735

DAILY AVERAGE 5725

Daily average for March, 1918 5725

The Daily Examiner is a member of the Audit Bureau of Circulations and all books and circulation records are audited by the Bureau's officials.

SWORN TO AND GUARANTEED

The Examiner is a member of the Audit Bureau of Circulations.

The Daily Examiner, published every lawful evening, Sundays and Holidays excepted, by The Peterborough Examiner Limited. Office 419 George Street.

The Weekly Examiner, published Thursday morning.

The subscription price of the Daily Examiner is $4.00 per annum; that of The Weekly, $1.00.

U. S. REPRESENTATIVES.

Chicago, Ill.—W. H. Stockwell, 429 Peoples' Gas Building.
New York.—Chas. E. Miller, 225 Fifth Avenue

Advertising rates on application.

R. M. Glover, Managing Director.

"Peterborough Presents Possibilities Unsurpassed."

FRIDAY, APRIL 5TH, 1918.

THE NEW PEACE MOVE.

The launching of a new peace drive by Austria-Hungary at this time when the great battle in France is far from a decision should be reassuring to those who have inclined to grow pessimistic over the falling back of the allied line and Berlin reports of heavy capture of men, guns and material. Count Czernin's intimation that a non-annexationist peace would, in all probability be accepted by Austria-Hungary, coming, when it does, in the strongest kind of evidence that that country is not very confident of the result of Von Hindenburg's efforts on the western front.

However welcome the offer may be on that account, it nevertheless will not be considered by the Allies, because an acceptance would involve the abandoning by France of all claims to Alsace-Lorraine—an impossible condition not only from a French, but from a British standpoint. As surely as Hindenburg's attacks have, and will fail to put the British and French armies out of the war, so will Count Czernin's peace move also fail.

A COSMOPOLITAN ARMY.

The cosmopolitan nature of Uncle Sam's army, is indicated by the report of the Provost Marshal General on the first draft under the Selective Service Act, 1917. Among the interesting figures are those dealing with the allied neutral and enemy aliens, who were called out under the draft system. In all 1,243,801 aliens registered, 457,713 were called, and 76,545 were accepted for service. No fewer than 47,258 young Canadians had to register, and 2,983 have been placed in the army. 2,159 Englishmen, 2,201 Irishmen, 611 Scots and 120 Welshmen were also accepted for service. Russians have furnished the largest quota among the aliens, 18,131 being in Uncle Sam's draft army, while the sons of Sunny Italy come next with a total of 15,348.

Neutral countries are well represented, with 5,794 Mexicans, 516 Danes, 249 Hollanders, 1,004 Norwegians, 1,355 Swedes and 224 Swiss. The Far East contributed 220 Chinese and 554 Japanese.

Even the countries at war with the United States and allied with the enemy, have added their share to the American army; 13,233 natives of Austria-Hungary have been accepted for service, with 923 Germans, 1,600 Turks and 302 Bulgarians.

THE NEED OF THE HOUR.

If some easy-going men object to being shifted out of their comfortable jobs, when actual national needs must be met, it is high time they should be made to feel that great issues cannot be settled without inconvenience to many. The farmer has also been inconvenienced.

Our faith is that Canadian women will gladly do the work of these men who ought to go on the farm, as when given an opportunity, they filled the places left by many men now overseas.

We even believe that women would gladly and efficiently collect fares on street cars, take over bread and milk routes, act as clerks in grocery and general stores, etc.

We are down to elementals to-day We either must win, or bow down in serfdom to the German. If we don't send our Allies sufficient food we won't win.

But make up your mind to this—Canada cannot stop short in any effor for food production—Food our Allies must have, and every true Canadian is determined that food they shall have.

We ask employers, in all respectfulness, to look over their men to-day and get ready to comb out every one that is able-bodied, even though his muscles are soft, who is doing work that could and should be done by women in war time. Line them up and say: "Some Canadian farmer needs you more than I do. Go!" There's no use evading the issue—Do it.

DISLOYAL NEWSPAPERS.

People in Ontario, where citizens are fined for having in their possession publications which they had secured only because of religious beliefs, and not through any disloyalty to the country, where other men are jailed for careless statements about the Canadian soldiers, and about the Victory Loan, are at a loss to understand why in other sections of the Dominion newspapers and individuals are allowed to give utterance to sentiments that if not actually pro-German, are at least anti-British, and anti-ally. Certain French-Canadian papers have been permitted to conduct a propaganda that has been openly and frankly against the British cause. Day after day seditious articles have appeared until it is no wonder that we have had the spectacle of armed men resisting the enforcement of the Military Service Act.

French Canadian journals are not the only offenders. It is claimed that recently a western paper which is printed in German, gloated over the fact that Canadian-born Germans were as zealous as recent arrivals from Germany in their devotion to the cause of the German people.

How many papers printed in English are being circulated in Germany just now and how many journals printed in German would be allowed to publish articles reflecting on the Teuton cause?

Th laxity of the Ottawa Government in this respect is causing general dissatisfaction. If party politics is, as alleged, the cause, the Union government, which was supposed to be powerful enough to defy party politics, is proving a failure in this respect, as it has already proved in some others.

Every paper in Canada, French-Canadian, German or whatever it may be, which publishes disloyal sentiments, should be suspended, if individuals in Ontario are to be punished for much less serious offences.

MR. DUNNING'S ADVICE.

The advice of Hon. C. A. Dunning, Director of Food Production to the Government, has placed the Union Government in a rather awkward position. Mr. Dunning, it must be remembered, was appointed by the Government as the most suitable man for the position that could be found, and in view of that fact, his counsel cannot be lightly disregarded. And yet to carry it out means to run foul of the Conservative standpatters and of the manufacturing interests.

Mr. Dunning's recommendations are simple. He asks the government to guarantee a minimum price for the wheat crop and to place agricultural implements on the free list as far as import duties are concerned.

The latter is the stumbling block. It is all right to urge greater production, but when the means taken to ensure it begin to affect the pockets of the representatives of the manufacturing interests in the House, there is likely to be a conflict between greater production and greater profits.

Hon. Mr. Dunning, chosen to direct the campaign for more food from Canada, says the most effective way to produce results is to remove the duty from agricultural implements. Sir Robert Borden admits that the food crisis is "grave and urgent beyond possibility of exaggeration." Is the Government prepared to accept the advice of its own expert? Or will it yield to the influence of the interests, and take the responsibility of disregarding the recommendations of Mr. Dunning? Hundreds of farmers are watching the developments with interest.

NEED FURLOUGH, TOO.

There is much that appears reasonable in a complaint received by the Examiner from a Peterborough soldier who went overseas with the 2nd Canadian Division and who for thirty months has been on duty in France, where incidentally, five brothers of his are also serving. His grievance is over the question of furloughs, and while he thoroughly approves of the three months' holiday for the Original Firsts, who have been at the front, he points out that furlough to Canada has been granted to many who did not see France, while married men of the 2nd Division who have for two years and a half been continuously in the danger zone have no opportunity of coming home. The Peterborough man expressed it as follows:

"I hear all married men of the 1st who have been away over three years from their wives get leave to Canada, and there are hundreds in England who never saw France, who have gone, so I am told. I am an old boy of the 2nd and have been in France thirty months without a break. I have had two leaves and was in hospital for two months, but still I was in the country, and do you think that a man who has not seen a shell burst or has never seen France is entitled to leave ahead of me? I left my wife three years ago this May. I am quite willing to stay here and do my bit, but I would like to see my wife and two children. What I am complaining about is that I don't like to see other fellows getting something they are not entitled to. There are only eleven of the old boys here and I am one. I would like a leave and would be willing to return when it was over."

EDITORIAL NOTES.

The cheerful announcement that the submarine losses for the past week were much smaller than usual, is coincident with the statement that 161,174 tons of new shipping were built in British ship yards during March.

The gift of half a million dollars from the American Red Cross to the Canadian Red Cross is a generous and warm-hearted tribute by our neighbours to Canada's war efforts.

The Quebec press persists in saying that Ontario troops should not have been sent there. Wonder what would have happened if a draft of returned soldiers had been sent down.

The Mail and Empire says: Up to March 20, 320 men have been ordered to report in Quebec military district. Not much less than 10,000 have been called from this military district. People up here wonder what the Quebec rowdies have to riot about.

Though war is contrary to the doctrines of the Doukhobors, the members of this community at Brilliant, B.C., have made a gift of 20,000 pound of jam to the Military Hospitals Commission, for use by the convalescent soldiers in the Western hospitals. The fruit, including strawberries, raspberries, peaches, plums, etc., came from the Kootenay Valley and was canned at the Doukhobors' model factory.

In turning down the Veterans' request for the conscription of aliens, the goverment said that opposition of the Labour Unions was responsible for this action. The Peterboro Trades and Labour Council's action, in endorsing the Veterans' programme, does not seem to bear out the Premier's contention.

Some Little Service.

(Charleston News and Courier.)

No, the British navy hasn't done much. It has only kept the Germans from winning the war.

WANTED

WANTED—GENERAL SERVANT. APPLY evenings, 69 McDonnel St. 3d-30-845

WANTED — MACHINIST — FIRST-CLASS lathe hand, at once. Apply to Mr. French, The DeLaval Manufacturing Co. 3d-30-905

WANTED—TWO GENTLEMEN BOARDERS Private family. All conveniences. Central. Apply to Box 829 Examiner. 6d-30-829

WANTED — TO RENT — SMALL house or rooms for married couple. Apply Box 847, Examiner. 3d-30-847

WANTED — DRESSMAKING, BY the day. Apply 281 McDonnel St. 3d-30-846

AGENTS WANTED

SEND YOUR NAME AND ADDRESS FOR free sample of our famous Leswerk Laundry Tablet. It costs you nothing to try it We take all the risk. Our guarantee of sales and absolute satisfaction protects you and your customers. Hundreds enjoying big earnings. Why not you? Let us tell you how to organize your territory. Write while opportunity is open. FFreer Co., Foster Que. 28d-f m w-51-995

FOR SALE

FOR SALE—1 JEWEL GAS RANGE, FOUR burner with oven. For sale cheap. Apply 565 King Street. 3d-30-827

FOR SALE—THREE SECOND-HAND SEWing machines, $10 up. Singer Sewing Machine Co., 345 George St. 1d-30-842

FOR SALE—A FEW CHOICE HATCHING eggs. Ten cents each or $9.00 per hundred. English White Leghorns and White Wyandottes. First prize for white eggs, at Peterboro Poultry Show, 1915—176 McDonnel St. Phone 104. 3d-f-30-904

FOUND

FOUND—A SMALL HAND BAG OF crochetted lace and ribbon awaits the owner at the Examiner. 2d-80

WANTED

WANTED—TO BUY — SETTING HENS. Apply evenings at 505 Patterson street. 3d-w-f-m-28760

TO RENT

TO RENT—A SMALL HOUSE CENTRALLY located; reasonable rent. Apply 230 Simcoe street. 3d-30-829

LOST

LOST—ON FRIDAY, MARCH 29, PAIR OF double lens spectacles, between 45 Hunter Street and Mark Street Church. Finder please leave at Examiner Office. 1d-30-833

LOST — ON WEDNESDAY, ON Charlotte street, by a little girl, a black silk scarf. Finder please telephone Examiner Office. 2d-80

Special

Saturday is the one and only Bargain Day in the Week at the Redfern Store

These bargains described below are all fashionable, new garments that are being sold on Saturday considerably below the regular selling price. They are seasonable, just what you are looking for to wear now and you will discover that for a most moderate price you can have stylish, good wearing clothes. Get the habit of watching for the "Redfern Specials" on Saturdays.

Serge Suit $22.50

Well tailored, smart looking suits made of fine quality men's serge in colors green, black and sand. The coats are lined with satin, have the new shawl collar and are trimmed with braid and buttons. The skirts are plain with an overskirt effect and pocket trim. The Saturday special price.... $22.50

Serge Dress $11.50

For the street or business wear there is nothing more stylish and nothing more practical than a smart serge dress. This model is particularly attractive in navy, black, brown and green, prettily made with a wide belt, button trim and pleated skirt. For Saturday the special price..... $11.50

House Dress $1.59

Neat house dresses made of chambray in colors light blue, grey and white, and they wash splendidly. They are made with turn-down collars, pointed necks and ¾ sleeves. A very special bargain on Saturday..... $1.59

Silk Skirt $1.98

A silk separate skirt is so pretty and so useful, and you will find these Italian silk skirts especially to your liking. They are made straight and plain with a few gathers, finished at the top with elastic and wide belt. The special price is $1.98

The Redfern Store

Operated by the Cressman Co., Ltd.

Every investor should know about our PARTIAL PAYMENT PLAN

Copy of booklet containing explanatory details mailed gratuitously to anyone interested. This highly developed and efficient system for systematic saving is sure to interest you. It is used by more investors than ever before and it is particularly recommended to salaried and professional people and those having a regular income.

BRYANT, DUNN & CO.

BROKERS.

CANADIAN PACIFIC BUILDING, TORONTO.

Direct Private Wires to our Montreal and New York Offices.

Big Bargains in New SPRING FOOTWEAR

We have received a few large shipments of boots this week which we are selling at almost cost, because we have no room on our shelves for this stock. This stock includes ladies' boots in brown and grey; men's solid working shoes and brown calf boots; children's boots and slippers in all kinds. We have placed these goods in lots according to price.

WOMEN'S

LOT NO. 1—Includes Ladies's Dark Brown Boots, with Neolin soles and rubber heels; Ladies' Fine Kid Boots with leather soles; boots in two-color combinations such as black and grey, patent with champagne, etc. Some in this lot worth up to $9.00..... $4.98

LOT NO. 2—Is composed of broken lines in all kid, patent with fine kid tops, fine kid button boots and a few colored boots. All are high tops. Regular up to $8.00..... $3.98

LOT NO. 3—Is composed of Ladies' Fine Boots, such as patent with cloth tops, all kid button boots; growing girls' medium high boots, in button or lace. Regular up to $5.00..... $2.98

LOT NO. 4—Is composed of Ladies' Boots of all calf with medium or low heels; also patent leather with cloth tops with low heels. Regular $3.50..... $1.98

LOT NO. 5 Contains the best boots in the store. These are all brown calf with any style of heel; all grey kid with high or low heel; some fine American-made boots with different colored tops such as grey, champagne, fawn, olive, etc. This lot also includes a very fine white kid boot; high top and has covered heel. This boot sold at $9.00, but is put in this sale at the price stated below..... $6.98 Regular up to $12.00.....

SOME OF OUR BARGAINS FOR MEN

MEN'S BROWN CALF BOOTS — With Neolin soles; English or blucher cut. Made on many lasts. Also in black..... $5.49 Regular $7.50.....

MEN'S BLACK CALF BOOTS—English or blucher cut; made of gun-metal calf of good fitting lasts. These boots have oak tanned soles and are guaranteed. Regular $7.00..... $4.98

MEN'S SOLID LEATHER WORKING BOOTS —With heavy leather soles—made of grained leather and are suitable for farm or city work. Regular $5.00..... $3.49

MEN'S WORKING BOOTS—Of heavy urus calf, with plain toe or with toe-cap, have sewed and pegged heavy leather soles..... $3.98 Regular $6.50.....

CHILDREN'S BROWN CALF BOOTS — With Neolin soles and rubber heels—has high top. Sizes 8-10. Regular $4.50..... $2.98

CHILD'S PATENT LEATHER BOOTS — With white poplin tops, have goodyear welted cushion soles and quite low heel. Sizes 8-10½..... $2.98 Regular value $3.75..... Same in sizes 11-2..... $3.49 For .....

COMPLETE STOCK OF LADIES' SUMMER GOODS SUCH AS WHITE CANVAS BOOTS, PUMPS, SLIPPERS, ETC., ARE REDUCED FOR SATURDAY.

REMEMBER OUR WHOLE STOCK IS ON SALE.

D. ZACKS, 424 George Street

Mrs. Wiggs and Children in the Great Book Play, "Mrs. Wiggs of the Cabbage Patch," at "The Grand" To-morrow (Saturday). Special Bargain Matinee—Adults 25c. and 50c. Children 25c., any seat. War tax 2c. Bring the children.

How To Help Rural Schools Subject Of Address By Mr. Duncan Walker At Toronto

TORONTO, April 4.—"How to keep boys and girls in the country and how to keep the teacher in the rural school are outstanding school problems of the day," said D. Walker, Peterborough. Better schools for the pupils and better salaries for the teachers would help towards the solution to the supervising and training section of the Ontario Educational Association's convention. He also advocated special rural departments in the Normal schools to train the rural teacher, as by the present system the teacher was trained in the rural school, but for urban service.

"Larger Units of Administration," was the subject of the address of Inspector R. Lees, of Peterborough. He advocated township or county organizations rather than the present local boards.

HISTORY OF D—

When the "man on the street" says "d—" this or that, using the little word glibly as almost every part of speech—now as a verb, now as a noun, now an interjection, now an adjective and now an adverb, with barely an inflection, he is practising a primeval barbarism as extensive as heathendom, said Dr. W. Sherwood Fox, of Western University, London, Ont., in an address before the classical section of the O.E.A. on "Cursing as a Fine Art." Although disclaiming all intention of following the example of a certain modern author who investigated an allied subject and entitled his lucubrations "A ursory History of Swearing," he gave a most interesting history in brief of the curse and the place it has held since time immemorial.

He told of the diabolical curses used by the early Greeks and Romans and inscribed on leaden curse tablets examples of which brought peals of laughter from his audience, and following the curse down to the present time he gave a select specimen which appeared in a daily newspaper of Nancy, France, in March, 1910.

TO STUDY AGRICULTURE.

Prediction that ere long agriculture might be made a compulsory course of study was made by Inspector J. B. Dandeno, who has supervision of agricultural classes in the course of an address to the Trustees section of the Ontario Educational Association.

"Agriculture is sufficiently important to invite the special attention of boards of trustees of rural schools and of schools in cities and towns. Progress will not be rapid unless the teaching of the subject is backed up by a strong public opinion, and the boards and trustees' must assist in creating that opinion. When such supporting public opinion is assured, the subject may then be made compulsory.

"The importance of such a course is seen when one realizes that perhaps 3,000 pupils enter the Normal schools from the High schools each year and it is quite apparent that such pupils should have had instruction in agriculture in the High schools. Moreover, the usefulness of the High schools would be immensely increased with respect to country pupils who never expect to enter the professions. The High schools should not be, as they now are, a direct means of attracting boys and girls from the farm."

ABSENTEES IN RURAL SCHOOLS

Dr. S. Silcox, principal of Stratford Normal School, told the Trustees' section that there was a tremendous loss of schooling by irregular attendance. He was speaking more particularly of rural schools.

"The requirements for modern rural schools were asserted to be: 1. A greater expenditure for buildings and equipment. 2. Improved sanitation. 3. A wider use of the school by the ratepayers. 4. Longer tenure of office by the teacher, with better training in agricultural activities. 5. Improved health of pupils, secured if necessary by medical inspection. 6. An increase of 20 per cent. in average attendance, the loss at present in rural schools alone amounting to over five million days of schooling yearly; or, supposing that all the schools in Ontario are 10 per cent. lower in average attendance than they should be, there is a loss of nearly nine million days in schooling yearly. 7. A larger unit of administration, township or county, in place of the section. 8. Smaller inspectorates, one inspector to fifty teachers. 9. The course of study to be interpreted in terms of the needs of rural life.

"While education is of primary value in developing intellectual power and moral character, a comparison of communities shows that the expenditure on education has a close relation to production. For example, the expenditure in Prince Edward Island is $2.22 per capita per annum and its production in all lines $156 per capita; in New Brunswick $2.57 and $210; in Nova Scotia, $2.70 and $243; in Quebec, 3.78 and $254; in Ontario, $5.43 and $393. Again, Ontario and Quebec have an approximately equal rural population, but the agricultural products in Ontario are double those of Quebec, corresponding to the higher expenditure for education in Ontario.

GRAND COMPLEXION IMPROVER BETTER THAN COSMETICS

When its so easy to bring back the bloom of youth to faded cheeks, when skin disfigurements can be removed, isn't it foolish to plaster on cosmetics?

Go to the root of the trouble — remove the cause—correct the condition that keeps you from looking as you ought. Use Dr. Hamilton's Pills and very soon you will have a complexion to be proud of. How much happier you will feel—pimples gone, cheeks rosy again, eyes bright, spirits good, joyous health again returned. Never a failure with Dr. Hamilton's Pills, get a 25c box to-day.

For bites and stings of insects a salt solution is helpful.

A tablespoonful of melted butter is measured after melting.

A Very Advantageuos Purchase Enables Us to Offer These $30 to $35 Suits at $25

The head of our suit section said "Advertise these as 'A RARE Suit Sale'—and you can't make it any too strong."

Materials employed in the making are silk poplins, French serges and taffeta in the new stripes and shades. Many with belts and very striking over-collars. Others in tailored effects.

Most Becoming Little Hats, $5.00

The woman who feels that she cannot secure an individual, charming little hat at $5.00 netd only see these to make her change her mind in a moment. Furthermore, they are so well made you would think it impossible, if you did not actually see the price tickets attached.

Many of the new rough braids are shown; some combining grosgrain ribbon crown with straw brim; the new tricornes and pokes with silks and flowers. We cannot describe them—you must see them yourself.

Saturday Only, 1000 Pairs of Kid Gloves, Usually $2.25, for - - - 69c

By sheer fortune are we able to offer you such a snap. They are chiefly black, whites and tans, in almost every size, but some sizes there are very few of. We would like to tell the girl or woman who wears a 6 or 6¼ to especially hurry, for there awaits you the greatest glove opportunity of your life. The best of French kid, but because of the price, not guaranteed.

How Many Pairs of 50c Hose Will You Buy Saturday at - - - 29c

You will say such a gathering together of different kinds. Finest macos, plain hosiery for women, little neat ribbed stockings, and the extra strong boy kind. There are literally hundreds of pairs and every pair is an astounding value. You will do well to stock up for a long time to come, and every pair you buy means a saving of 21c. All sizes.

We Have Everything A Baby Wears

ELLIOT'S STORE

WHERE YOU GET VALUE AND WITH CHOICE

Draped Silk Skirts Are Fashionable

THE CROP OUTLOOK IN PETERBOROUGH COUNTY AS REPORTED BY THE FARMERS

Fall Wheat Has Been Killed Out in Many Places and May Have to Be Ploughed Up—Situation is Fairly Good in Douro Township—Mr. Harold Baptie of Springville is Optimistic.

LABOUR IS SCARCE

The crop outlook is fairly good, according to the reports received from a number of farmers in Peterboro County. In some cases the fall wheat and clover seed. In some land may have to be ploughed up, but summarizing the reports, it would seem that the situation does not substantiate the pessimistic rumors that have been circulated regarding the cond on of the fall crops, such as wheat and clover seen In some localities throughout Peterboro County severe damage has resulted, but in others, the crop has come through all right with little material damage. There is scarcely ever a season when the fall wheat and clover is not hurt to some extent.

Mr. Harold Baptie of Springville, who returned this week from a three days' trip to Cobourg, has a very encouraging report to make on farm conditions. A number of farmers interviewed this morning regarding the situation, have the following observations to make.

BRUCE JOHNSTON, NORTH MONAGHAN TOWNSHIP.

Mr. Johnston states that the fall wheat is not very good, the frosts having killed much of it. He also says on account of the scarcity of help and the super-abundance of last year's crop, not as many vegetables will be planted this year. More grain will be planted this year, although seed is very dear.

HAROLD BAPTIE, SPRINGVILLE

Mr. Baptie is very optimistic as regards the farm situation. He said his fall wheat and clover seed will turn out very well although there were some heavy frosts. He had been to Cobourg and along the front this week and all the farmers down there comment very favorably on the crop outlook. Although there is not very very much help the farmers are relying on the school boys to help them out. On the whole he regards the situation as better than last year.

E. J. ALLAN, DOURO TOWNSHIP

The land is drying up well, although no spring ploughing has been attempted yet. The clover seed and fall wheat turned out well, especially the wheat, which was the best in years. The prospects of help are good as most of the farmers have kept their farm hands all winter. Much more grain will be grown this year than last year.

JAMES GRANT, BRIDGENORTH.

Mr. Grant says that no spring ploughing or cultivating has been done around that part of the country. Although the clover seed has turned out fair, the fall wheat has been very poor, much of it being killed out by the severe frosts, especially during the last week. About the same acreage will be planted this year as last, says Mr. Grant.

J. O. BALL, CAVAN TOWNSHIP.

The fall wheat will have to be ploughed up again, the severe frosts especially of last week, killing most of it on the high land. No ploughing or cultivating has yet been started for the spring crops.

W. R. DOUGLAS, NORTH MONAGHAN TOWNSHIP.

No cultivating has yet been done by Mr. Douglas or his neighbours. There has been a great deal of frost in the township, and the fall wheat looks very poor. The land is drying up well. The farmers are held up for the want of help.

F. J. SHAPLES, NORTH MONAGHAN.

A little spring plowing has been done in the district. The clover seed seems to be very good, but all the fall wheat is frozen and will have to be plowed up if this weather continues.

Mr. Staples states that nearly all of his farm is going to be put under the plow to help greater production. Just at present they are working in the sugar bush. He thinks that farm conditions are more favourable than they were this time last year.

W. GRANT, COMMUNICATION ROAD.

No ploughing or cultivating has been started yet. The clover seed and fall wheat has been nearly all frozen, especially during the last three nights. It is very difficult to get help around here. The acreage of grain will be about the same.

J. FITZGERALD, OTONABEE.

No ploughing or cultivating has been done in this neighbourhood. The clover seed and fall wheat turned out very poor, most of it being frozen. The frost was very severe in the vicinity especially during the last week. It is very hard to get help but they are relying on the city boys.

ONE TON OF POULTRY DESTROYED YESTERDAY

BALANCE OF FOOD CONDEMNED AT THE DAVIES PLANT.

Special to the Examiner.

WINNIPEG, Man. 5.—Two thousand pounds of poultry of William Davies Company was cremated yesterday according to P. B. Tustin, food inspector. This is the balance of the food condemned at the premises of the Davies Company.

SPLENDID SERVICE IN MARK STREET

TEN DECISIONS FOR THE CHRISTIAN LIFE WERE MADE LAST NIGHT.

A still larger congregation attended the service in Mark Street Church last evening. A strong appeal made by Commandant McElhiney resulted in ten decisions for the Christian life. The service will be remembered by those who attended it as a time of great spiritual blessing. It is hoped that the Church will be crowded for the meeting to-night. Let as many as can come at 7.40 o'clock for the service of song and prayer. Rev. A. J. Thomas, M.A., D.D., of George Street Church, will speak. Shall we not save the hour at the close of the day for prayer, for our Empire, our boys, and citizenship in the kingdom of Christ.

PETERBORO' GIRLS PREFER TO WORK ON FRUIT FARMS

There has been considerable activity in enlistment amongst the girls of the city to fill the places of soldiers of the soil on the market gardens. The young ladies who have aired their views on enlistment have now a chance to enlist in a sphere of work behind the lines which is to-day as important to the success of the allies as active service, and are now taking their chance to do their bit.

Prefer Fruit Farms.

The only difficulty of the recruiting sergeants, Miss Rush and Miss Pearce, is the string the girls put in their enlistment. The majority of the girls have a decided preference for work on fruit farms, and some do not know exactly what they could do.

Gardeners Pleased.

The market gardeners, who have been interviewed, are enthusiastic over the offer of help and are making conditions as favourable as lies in their power to do.

Renew your subscription.

Hats for Smart Dressers

Finest Showing of Men's Spring Hats and Caps

IN PETERBOROUGH

—At Shop of—

Fashion Craft

Call and see our display of Men's Spring and Summer Hats. Stiff and Soft Hats in every new shade, color and design, in such makes as the "BARBISIO," Italy's finest hat product. Also the best Canadiana makes at

$3.00 $3.50 AND $4.00

COME AND SELECT YOUR NEW SPRING HAT FROM

JACK PRIMEAU, 140 HUNTER STREET

With A. M. Laidlaw

SATURDAY SPECIALS

We are glad to let our customers know that for To-morrow we have the greatest bargains ever offered this season in Ladies' Suits, Coats, Dresses and Waists. Mr. Zacks has just returned from **Montreal** he made some lucky purchases, in spite of the fact that some of the leading shades, such as light grey, sand, taupe, dark brown and king blue are almost impossible to get still we have been fortunate to get large variety of Suits, Coats, in all above mentioned shades at extraordinary low prices. Call for your new garment To-morrow. You will be pleased in Style, Quality and Price.

Ladies' Suits

Of the very finest All-wool Serges and Poplin, in blue, gray, brown, taupe. The most beautiful styles. Regular up to $35.00..... To-morrow Special only..... **$20.00**

Suits clearing at $11.95

We just have a few in this lot. Fine Serge Cloths, in the very latest styles, in black, blue, and a couple of check suits in the lot. Worth up to $20. To-morrow Special only **$11.95**

Ladies' Coats

In all shades, black, navy, brown, gray, taupe, sand, in many different attractive styles. A large variety to choose from. Well worth while to see that line at very Special Prices..... up from **$9.95**

Ladies' White Middies 75c

Three dozen Ladies White Middies, trimmed collar and cuffs, nicely finished with pockets. Regular $1.50. To-morrow Special only.. **75c**

Ladies' Waists

For to-morrow only we are putting on Sale five dozen waists of fine silks, crepe de chine and georgette crepe, and some fancy striped silk waists. Regular up to $7.00..... For to-morrow's Sale..... **$2.98**

Ladies' Dresses

We have been fortunate to secure a lot of Traveller Samples of a large New York manufacturing house. There are the most beautiful styles shown this season in New York in this lot, and not two alike. All made of fine silks, crepe de chine, georgette crepe, and Duchess satins. Regular up to $30.00. Your choice to-morrow only **$14.95**

Children's Coats at $4.98

One lot of Girls' Coats of fine cloth, made with large fancy collar and finished with belts and pockets. Sizes 6 to 14 years of age... Regular $7.50. On Sale for only..... **$4.98**

Girls' Gingham and White Dresses

Sizes 4 to 14 years of age. Regular.. up to $2.50. On Sale only..... **$1.00**

MILLINERY

A large variety of made and trimmed hats. Regularly sold up to $6.00..... To-morrow only **$2.98**

SHAPES—Regular $2.50..... For **98c**

FLOWERS, MOUNTS, RIBBONS— AT CLEARING PRICES

H. J. Zacks, 422 George

HAVE YOU BOUGHT YOUR SPRING SUIT?

We Have Just Put Into Stock a Range of

MEN'S BEAUTIFUL SPRING SUITS

AND PLENTY OF THEM —

Seldom before in the history of this great tailoring business have we been able to present such a gathering of really high class Suitings, in all the most beautiful patterns and colorings. There are Suitings for every occasion and every purpose. —

At—$18

$20

$25

MADE TO YOUR MEASURE

We guarantee that no other responsible tailor can duplicate them.

Saturday Special

We have a few Suits left on our hands by men who have been drafted which we wish to clear out as soon as possible.

Prices will not be considered, so that if you want a New Spring Suit Ready-to-Put-On, we may be able to fit you.

About the Price of the Cloth will buy these Suits because they have to be sacrificed.

GLOBE TAILORING Co.

Corner George and Brock Streets

Hall's Saturday Specials in Merchandise of Good Value

Have You Bought Your New Spring Suit ?

SEE THESE $27.50 TO $35.00 MODELS SATURDAY, $25.00

ALSO THESE $37.50 TO $42.50 MODELS SATURDAY, $35.00

MODISH STYLES — SMARTLY TAILORED

These Suits are the sample line from a leading manufacturer, and it's because he let us have them so reasonably that we can pass them on to you at $25.00 and $35.00. They are made on the very newest lines and tailored from an exceptionally fine quality all-wool serge in colours of sand, navy, black, green, service and grey.

A real bargain for every woman in quest of a sytlish, good-looking New Spring Suit. Saturday Sale—

$27.50 TO $30.00 MODELS SATURDAY, $25.00

$37.50 TO $42.50 MODELS SATURDAY, $35.00

New Coats Smart in Cut

SHOWING THE CONVERTIBLE COLLAR AND THE DOUBLY POPULAR BELT

We know you will like these New Coats—so be sure and come and see them Saturday. New arrivals Fresh from the makers—in styles, materials and colors that will appeal to you.

Coats

Coats of Cheviot, Serge, Worsteds and Donegal Tweeds. Stunning new models, including the much wanted Trench coat. Priced at— **$22.50**

Decidedly original models, in Covert Cloth, Tricoline and Heather mixtures, cut on the simplest of lines, but very graceful and modish. Priced at— **$25.00**

CREPE DE CHENE BLOUSES—ADORABLE STYLES—$6.00

Unusually smart and embodying the newest spring notions in design Crepe De Chine Blouses—smart New York conceptions—plain, tucked and embroidered fronts. Some models with dainty vestee effects. Shades of flesh, pink, white and maize. Drop in and see these wonderful..... Blouses Saturday, each..... **$6.00**

CREPE DE CHENE CAMISOLES

"Dainty" — you'll say when you see them — Crepe De Chine Camisoles. Flesh shade. Beautifully trimmed with good lace and insertion. ... Saturday... **$2.00**

TAFFETA SILK SKIRTS

Soft lustrous taffeta silk skirts. Black and navy blue, fancy pockets, shirred around waist, finished with girdle. ... Saturday ... **$7.50**

MOIRETTE UNDERSKIRTS—SPECIAL, $1.39

A shipment of English Moirette underskirts go on sale Saturday. They are perfect fitting garments, with fancy pleated flounces—and come in black, navy, green, rose, etc. Saturday Special, each..... **$1.39**

SOFT TAFFETA SILK DRESSES—NEW YORK ADAPTATIONS, $25.00

Lovely New York Dresses for afternoon and street wear. Soft taffeta silk in plain shades and gingham check patterns in two-tone colour combinations. Style and quality considered, they are wonderful value—duplicates of these exquisite creations cannot be obtained elsewhere. They are priced at..... **$25.00**

Springlike Silks at Interesting Prices

75c NATURAL SHANTUNG, YD. 49c

1000 yards of this ever popular shantung silk. Natural shade. 33 inches wide..... Regular 75c.. Saturday, yard..... **49c**

$1.50 BLACK HABUTAI, YD. $1.19

Habutai silk—with a brilliant finish, one yard wide. A quality that will wear well and wash splendidly. Black only..... Regular $1.50. Saturday, yard..... **$1.19**

WASH SATINS, YARD $1.47

New Wash Satins—36 inches wide. Colors include navy, pearl grey, rose, maize, pink. This quality will wash and retain its lustrous finish. Saturday, yard.. **$1.47**

SILK POPLINS

Just in—a new assortment of silk poplins for suits and dresses. Colors include black, navy, nigger brown, prune, Nile green, pearl grey and taupe. One yard wide..... Saturday, yard **$1.75**

SILK GLOVES, 85c

Stylish and perfect in fit—Silk Gloves—Guaranteed quality, double tip fingers, self points, two-dome fasteners. Black, white and costume colors..... All sizes. Saturday, pair..... **85c**

PETUNA COLLARS, $1.25

The very newest thing in smart dressy neckwear—Petuna Collars. Fine white organdy—plain white, and white with colored frills. Just the thing to set off your new spring suit..... Saturday **$1.25**

WASH GINGHAMS, YD. 15c

On Saturday you can buy in the Wash Goods Department for 15c a yard—wash ginghams of an exceptionally good quality in all the leading stripe and check designs, in a big range of colorings. The regular price is 20c. Saturday Sale, ... yard **15c**

Correct Millinery Moderately Priced

Just now we are making a wonderful display of correct millinery for wear "Right Now." Hats for all occasions — street hats, dress hats, mourning hats, hats for matrons, for misses and girls. Black and colors of the moment in many delightful variations of style. Each hat distinct, enclusive and wearable. All moderately priced—

$5.00 TO $12.00

Staples Worthy Of Your Attention

HAND TOWELS

Huckaback hand towels—18 by 33 inches. Union quality, striped border... Nicely hemmed. Saturday, each **25c**

TABLE DAMASK

$1.25 quality table damask, 64 inches wide, pretty floral designs..... Saturday, yard **98c**

TABLE DAMASK

Full bleached table damask, 58 inches wide, stripe and floral designs.. Regular 60c. Saturday, yard.... **48c**

GLASS TOWELS

A very absorbent quality of glass towels—all hemmed and ready for use. Red check only. Saturday..... 3 for **50c**

COTTON PILLOW SLIPS

Three sizes, 40, 42 and 44 inches, white cotton pillow slips. Nicely.... hemstitched. Saturday, each.... **40c**

BATH TOWELS

Natural grey bath towels, with white stripe. Size 21 x 44 inches. Heavy nap. Soft absorbent quality..... Saturday, each..... **50c**

BED TICKING

Feather proof striped bed ticking, red and white, and blue and white stripe, 33 inches wide, heavy strong..... quality. Per yard..... **45c**

STANDARD COTTON SHIRTING

Heavy strong wearing quality of standard cotton shirting—in neat stripe designs. Fast colors..... Per yard **35c**

REMNANTS! REMNANTS!

A table of staple Remnants, 1 to 4 yard lengths. All marked at saving prices for Saturday selling. See them.

GOSSARD BRASSIERES, EACH 85c

One of our new styles—Fancy Gossard Brassieres, made of soft batiste, trimmed with torchon lace and fastened in front. Saturday, each **85c**

WOMEN'S BALBRIGGAN COMBINATIONS, $2.00

Spring weight Balbriggan Combinations, with V neck, elbow sleeves, ankle length. Dutch neck, elbow sleeves, ankle length, or low neck, no sleeve, knee length. Trimmed with beading edge and lingerie braid. Saturday, ... per suit **$2.00**

OUTSIZE VESTS, 90c

Women's extra outsize vests of spring weight cotton. Low neck, trimmed with hemstitched edge and hemstitched strap over shoulder..... Saturday, each..... **90c**

For The Home

50c DRAPERY CHINTZES, YD. 29c

Heavy, washable drapery chintzes and coverings. In new check, Oriental, stripe, and floral designs. 36 inches wide..... Regular up to 50c yard. Saturday Bargain, yard..... **29c**

NEW CURTAIN MUSLINS

For your windows nothing would be daintier than this fine curtain muslin. In new stripe, check, floral, and conventional..... designs. The Price, yard..... **29c**

TAPESTRY AND LINEN CHINTZES

Very suitable for either draperies or coverings. A good range of tapestry, floral, stripe and conventional designs to.... choose from. 36 inches wide. The Price, yard..... **$1.75**

ENGLISH TAPESTRY RUGS

For that dining-room, living-room, or bedroom. One of these seamless English Tapestry Rugs. In dainty Oriental colorings and designs. Size 3 yards x 4 yards..... The Price, each **$22.50**

SATURDAY and MONDAY

55c instead of $1.40

12 Months' Subscription to The Woman's Magazine. Regular price..... $1.20

The latest issue of The New Idea Quarterly. Regular price ..... .20

New Idea Pattern..... Free

Total $1.40

Leave your subscription Saturday or Monday at the Pattern Counter. Mrs. Edgar, representing the publishers will be here to meet you and explain to you.

BLACK COTTON HOSE, PR. 25c

Women's spring weight Black Cotton Hose. Fine quality. Seamless and full fashioned. All sizes..... Saturday, pair..... **25c**

RICHARD HALL & SON LIMITED

The Spring Drive Of 57th Band Meets With Unusual Success

About Half of the New Members Are Veterans of the Great War—Open Air Concerts in the Park

The big spring drive of the 57th Regiment Band for new members and incidentally, increased efficiency, although only in its second week, is meeting with continued success. Already thirteen capable musicians have made application for membership, and it is confidently expected that double this number will be available before the end of the month. One particularly pleasing feature in this connection is the large percentage of Great War Veterans throwing in their lot with the 57th—even former 57th men fighting in France, or on furlough in England, in recent letters received, have expressed a desire to again enroll in the 57th on their return to Canada. This spirit of loyalty to the oldest musical organization in this section of the Province is undoubtedly very encouraging to the present management, who are commencing to feel very optimistic as to the future. Even the ladies of the city are lending a helping hand, and a dance and military euchre on Tuesday and Wednesday evenings netted quite a substantial sum for the 57th Treasury, while a cheque for $100.00 from the local chapter of the Daughters of the Empire was another much appreciated donation. The following is a list of the new members:

NEW MEMBERS.

Mr. Geo. Knipper, Warrant Officer, cornet; late Bandmaster Canadian Engineers, overseas. From London, Ont.

Mr. W. G. Benson, flute and piccolo, Woodstock, 75th Regt. Band, overseas.

Mr. D. Briscoe, cornet, 93rd Band, overseas.

Mr. P. Doughty, clarinet, 93rd Band, overseas.

Mr. W. Tamblin, baritone, 59th Band, overseas.

Mr. F. Stemoff, B. B. Bass, Philadelphia, Pa.

Mr. McDonald, cornet, Ingersoll, Ont.

Mr. W. Clarke, cornet.

Mr. J. Hartshorn, snare drum.

Mr. J. Coboco, horn.

Mr. A. Thirnbeck, horn.

Mr. F. Green, cornet.

Mr. Ed. Hanrahan, horn.

Tuesday night's rehearsal was very successful, both as to attendance and work accomplished, and it is expected to-night's rehearsal at the Armouries will be even more successful.

A number of this season's musical successes including "Furs and Frills," "Katinka," "Pom-Pom," "Oh, Boy," and "So Long Letty" will be featured in the 57th's Park concerts during the summer. These open-air concerts this season, it is confidently expected, will far surpass anything of the kind heretofore attempted in this city.

Many Thousands Of Hours For Greater Production From Daylight Savings And 9-Hours

What will be the effect of the Daylight Savings Bill on the greater production campaign in Peterborough this summer.

It may be taken for granted that the extra hour of daylight will not be wasted in sleep. Some may devote it to pleasure, boating, automobiling, tennis, summering at Stoney Lake or sheer idleness. A few may follow the progress of the war more closely by devoting the new found hour to reading the papers as they have never done heretofore. Most of the people, however, are seemingly anxious to contribute some effort, beyond armchair leadership of the allied armies, in producing food for home consumption, thereby increasing the supplies needed by the men on the fifing line, and their families in the allied countries overseas. Hence the earnest, patriotic citizen may scorn the pleasure-loving shirkers and leave them to their fate.

Omitting Saturday from the problem, the bill the farmers tried to kill provides five extra hours of daylight that can be devoted to garden work. Supposing 10,000 persons engage in the production of vegetables in this city, they will contribute 50,000 more working hours than in the same week last year. To arrive at the grand total, consider the period from April 15th to the end of August, twenty weeks. The number of hours saved by the hypothetical 10,000 S.O.S. in Peterborough would be—50,000 times 20 equals 1,000,000.

The value of one million hours spent in gardening is beyond one's imagination, and agricultural experts would be hard put to reduce it to concrete terms. But, every person must be convinced that, if Peterborough puts those 1,000,000 extra hours into the growing of potatoes, beans, and other vegetables above the food content of green onions and lettuce, the harvest should surpass the wildest estimates of peace times.

The Nine-Hour Day.

Three local factories have established the nine-hour day. Supposing there are 1,500 potential gardeners in their combined payroll, they alone could throw into the campaign 15,000 extra hours a week or 300,000 hours upto the end of August. These workers will not only have the hour the Daylight Bill gives them, but also the hour provided by the nine-hour day. This summer they will cease work at what would have been four o'clock if the Bill did not pass, and it has already received its third reading. It has been said that figures can be manipulated to support any estimate, and there is almost no limit to the dazzling totals of the hours open to greater production in this city alone. Try it on your Burroughs.

Fire Destroyed House In East City

Origin of the Fire is a Mystery—House Was Vacant

A fire, the origin of which is a mystery, destroyed a frame, metal-covered house at 168 Hazlett street, owned by ex-Fireman Suddards, last night.

The alarm was rung in at 12.25 from Box 57. When the Fire Department arrived, the flames, which evidently originated in the wood shed, had gained rapid headway and ignited the roof and window frames of the house. The Chief laid down 1,100 feet of hose and fought the blaze until 3 o'clock, confining the loss to about $500. The house, which is worth $1,400, was partly covered by insurance.

House Empty.

The Chief is puzzled over the cause of the fire, as the house has been vacant since last Wednesday. The electric wiring seems to have been intact.

The Police Report.

The police report on this fire states that the house was vacated on Wednesday, April 3rd, by Mr. Edwards, brother-in-law of Mr. Harry Suddards. It adds that Edwards was put out for non-payment of rent, and is now living at Downer's Corners. The fire was discovered by Mr. E. Bedding, next door, who was awakened by the bright light of the flames. Apparently it originated in the wood shed. The rear rooms were badly burned, but the front section is intact. The house was sheeted with tin. Mr. Suddards, it was stated, visited his house on Wednesday night.

Four More Grass Fires.

Four more grass fires were added to the chain of such blazes since yesterday afternoon. At 7.15 last night the fire department was called to the river bank above the Smith street bridge; at 644 to Richard Hall's residence, at 11.58 this morning to Park and McDonnel, and at 1.52 to Lansdowne street.

Two Chimney Fires.

The Department was called at 8.03 to the corner of Lock and Gladstone avenue, and at 11 o'clock to Park and McDonnel streets to chimney fires. No damage was done.

ORDERS FOR HARDWOOD.

ORDERS FOR HARDWOOD IN TWO FOOT AND FOUR FOOT LENGTHS, MAY BE LEFT AT THE CITY TREASURER'S OFFICE.

2d-80

Skim milk makes an excellent beverage.

"Just Tell 'Em To Come And See Me"

Toronto Engineer Wants Everybody To Know About His Improvement

"Out of all the treatment and medicines I have taken in the past twelve years, I have never found anything that did me any good until I started taking Tanlac," is the remarkable statement made a few days ago by Joseph Walker, stationery engineer at the Continental Life Building, who resides at 49 Huntly street, Toronto.

"Rare words couldn't describe the way I have suffered for more than ten long years," he continued. "My trouble started with a complete breakdown that left me in a terrible condition. My nerves and stomach seemed to be torn up in such a way that no matter what I did for myself I couldn't get well. I never had any appetite, and it seemed almost as much as my life was worth for me to try to eat meat or vegetables, for they would lie like a hard lump in my stomach and torture me for hours. I'd bloat up with gas that choked me and made my heart flutter and skip and I would get so weak all over that I would reel from side to side when I started to walk. Then rheumatism set in and I began to have sharp cutting pains through my legs and finally got so bad I could hardly go at all. One treatment after another failed to help me and I lost faith in medicine almost and was so blue and despondent I didn't much care whether school kept or not.'

"But that's only one side of my story, and I sure want everybody to know the other side. I read what so many people said about the good Tanlac was doing that I finally persuaded m self to give it a trial. I have taken three bottles of Tanlac and am now on my fourth, and I'm like a brand new man. I can eat just anything I want—pork, pickles—it doesn't seem to matter what, and everything digests easily and I never have a sign of the stomach trouble. The gas has disappeared, and my heart acts natural again and the rheumatism is gradually leaving me. I feel stronger and better and have more energy and vigour than I have had before in years, and I can do more work now than I have been able to do in a long time. My wife is taking Tanlac now after seeing how it has helped me and is delighted with the results. I'll certainly back up everything I say about Tanlac, and if anybody wants to know how I feel about Tanlac, just tell them to come and see me."

Tanlac is sold in Peterborough by W. B. Warne Drug Co. Ltd., in Havelock by A. C. Denike, in Lakefield by Tanner Drug Co., Ltd., in Fowlers' Corners by W. A. Hunter, in Gelert by A. J. Scott, in Westwood by G. Pringle & Son.

Germans Defeated

(Continued from page 9.)

ette Wood and extended our positions to the north-ward of Montrena."

Made Slight Gains.

LONDON, April 5.— The Germans this morning attacked the British forces on a front from Dernacourt, a few miles south of Albert, to Moyenville, north of the Somme, according to a statement published by the Evening Standard. The chief points in the attack, the newspaper says, were Derancourt, Menine, Breumont, Hamel, Briegury and Moyenneville. The Germans were repulsed with heavy losses except at Dernacourt where they made slight gains. There has been no attack south of Somme so far to-day, the statement says.

BARRIE'S LIMITED. PETERBORO

—Ready-to-Wear Department—

THE HOUSE WITH EXCLUSIVE STYLES

Are Now Showing Some Very Exceptional Values in

SERGE SKIRTS

Colorings—Navy and Black

$5.75 and $6

Phone 340

THE BARRIE BUILDING

312 George Street

The Man who pays $18 to $35 for his New Spring Suit or Overcoat at "Cressmans" gets his full money's worth plus the distinction of being correctly dressed.

And to be correctly dressed means to be clothed in garments that are correctly tailored, fashionably cut from the very best of materials. Cressman's Men Shop is where style and money saving meet, fabrics and tailoring assure a good appearance and wearing quality, together with prices that indicate savings worth while. We have much to offer in our spring, men's and young men's suits and overcoats.

And Men! Remember, you can't wear a Last Season's Hat with this season's Clothes---not without spoiling your whole appearance—no one can raise the question of style if the New Spring Hat you raise comes from "Cressmans"

Here you will find hats that truly speak with style and distinction, and you men must admit that that gives you a great deal of satisfaction. We have in our stocks the famous "Borsaline" Hats, the world's very best, also the finest hats from our own Canadian manufacturers. They are made of elegant, soft felt, and the prices are from $3.00 to $5.00.

New Spring Models in "Just Wright" Shoes $6.00 to $10.00

The CRESSMAN Company Limited

New Furnishings that will appeal to every smartly dressed man

CITY WILL NOT BE ABLE TO SECURE OIL FOR STREETS

Manufacturers Are Reluctant About Quoting Prices—Embargo on the Supply

MAY USE WATER

The prospects of this city securing a supply of road oil for use on the city's streets, are very remote. The manufacturers are not falling over themselves to quote the city prices on the dust-defying product. Letters that have been received by the city's engineering department quietly hint that the oil is needed for munitions, and it may be the city will have to take the hint and revert to the old method of using water on the streets as a dust layer. There is an embargo on the supply coming from the United States, and at present there are no indications of it being lifted. At present it looks as though the Council will have to authorize Ald. Weir, chairman of the Board of Works, to prepare plans for using water on the city thoroughfares in place of oil.

Inspector Mowat Replies To Query Of Labour Men

Homework is Assigned By Teachers For Average Children—Some Pupils Require Longer Time For Study

Inspector Mowat, on being questioned regarding home work in the Public Schools, made the following statement:

The Regulations of the Board regarding the amount of home work are:

1. Primer Grade, no home work.
2. Book I Grade, not to exceed 15 minutes
2. Book II Grade, not to exceed 30 minutes
3. Book III Grade, not to exceed 45 minutes
5. Book IV Grade, not to exceed 60 minutes

The difficulty in assigning home work is that some pupils will do as much in twenty minutes as others in forty. The teachers have to consider the average child and, if parents find that their children are given more home work than can be done in the above periods, they should notify the teacher, and she will accept the notification, and in no case exact more time than the Regulations stipulate.

I find that few teachers require as much time for home work as the above Regulations permit, and in the exceptional cases where mistakes are being made, if the parents would confer with the teachers concerned, and the Principal of the school, the matter should easily be remedied.

A good Public School education is a matter of supreme importance, and the teachers and parents should co-operate more and more in the work.

A reasonable amount of home work for Public School pupils is, in my opinion, absolutely necessary if a good foundation is to be laid.

Pupils must have more time for thought, for self-help, and for forming the habit of study. They cannot hope to take up the harder work of the High School with any degree of success, if they have not formed the habit of studying.

Detention after four is a form of punishment that should be resorted to only on rare occasions, but it is difficult to overcome it altogether. The Regulations of the Board do not permit the detention of a pupil later than twenty minutes after four.

FUND FOR THE BLIND AT HALIFAX

Subscriptions May Be Left at the Examiner Office

Further subscriptions are being received for the blind sufferers at Halifax by The Examiner and are forwarded to the Chairman of the Commission in charge of this work.

Previously reported	$17.50
D. H. Moore, Brock Street	5.00
	$22.50

Cuhard Line Steamer Has Been Torpedoed

NEW YORK, April 5.—The Cunard line steamship Valeria, 5,865 tons, has been sunk in the Irish Sea, according to word received here by insurance interests The Valeria left here March 4th, with a cargo for a British port.

2,000 CANADIANS ARE BURIED IN ENGLAND.

Every Grave Has a Beautiful Cross Above It.

London, April 4.—Nearly two thousand Canadian soldiers are now buried in England, nearly every grave having a cross above it. Mrs. Astor has laid out a beautiful cemetery adjoining Canadian Clivedon Hospital. Exactly two-thirds of the Canadians in hospital in England are in alone. Each hospital containing one or more Canadians is regularly visited by a Canadian chaplain.

Ladies' Motor Headwear

We have placed in stock, the handsomest and most exclusive styles of MOTOR HATS, which have ever been shown in the City. ¶ The motoring season is now starting, and ladies should see these goods at once, while the lines are ——— all unbroken. ———

W. E. LECH
336 GEORGE STREET

Manufacturing Furrier and Hatter
NEAR SIMCOE ST

Market Clerk Is Aggrieved At The Closing of Arcade

The hundreds of women who attend the Saturday market are reminded that the old approach through the Arcade to the stairs has been closed. As a result they will be considerably inconvenienced by having to go around to the rear entrance. Those coming from the north will find the sidewalk at the rear of the burned block, buried in debris which obstructs the entire lane. Hence they are advised to make the Charlotte street or Water street detours. Mr. Walter Fisher, market clerk, feels aggrieved at the city's closing of the arcade for two stores. He has paid $100 more than last year for the tolls. His year began on April 1st and he states that the city has seriously hampered the public's approach the market, and will likely demand compensation. The walks at the rear of the stores in that block are obviously too narrow for the crowds that used to spread across the wide arcade.

BOLSHEVIK MOVES FOR CONSCRIPTION

LONDON, April 5.—The Bolshevik Government has resolved to introduce compulsory military service, according to an Exchange Telegraph despatch from Petrograd, and has agreed to discuss a proposal for the conclusion of peace from the Central Ukranian rada of iKev.

It is reported that the Germans and Ukranians will attempt a fresh advance on Kharkov from Poltava.

ENOUGH STEEL FOR SHIPS.

WASHINGTON, April 5.—Replying to-day to charges made before a Senate Committee yesterday that shipyards are short of steel the War Industries Board in a statement today declared enough steel had been shipped to the Emergency Fleet Corporation in the last three months to build ships at the rate of 550,000 tons month or more than 6,000,000 tons a year.

Cash-And-Carry At Mervin's Meat Mart

To-morrow the "Cash-and-Carry" System will be introduced by Mr. John Mervin in his large meat market business.

The credit and delivery service in connection with his business have increased in a corresponding degree with the increase in his large trade, until it has become a most difficult matter to handle them satisfactorily.

The "Cash-and-Carry" system has appealed to him as being worthy of a fair trial. It has proved a remedy for the credit and delivery troubles of other lines of business, and why not meat business? Reductions will be made on all Cash-and-Carry orders, averaging from two to three cents per pound off the retail prices of meats and other produce. Large orders can be arranged to be delivered in cases where the customers have no conveyance.

Mr. Mervin's desire is to do away with the credit and delivery systems as far as possible, and trusts his customers and the customers will assist in giving it a fair trial and generous encouragement.

Fine Stock of Diamonds

Guaranteed Of Course.

Before purchasing rare stones, we invite your inspection of our large stock and special prices.

SCHNEIDER'S JEWELLERS
367 George Next Turnbull's
Marriage Licenses Issued

The Most Up-to-Date Restaurant in Canada

NEW GRILL ROOM
UP STAIRS
Boston Cafe

— WILL OPEN —

SATURDAY, APRIL 6th

Completely Re-Modelled, Re-Decorated and Re-Furnished

Everything New and Modern, First-Class and Up-to-the-Minute. Every Delicacy in Season

Home-like Dining Room. Cabinet Private Stalls

Private Dressing Room with Plate Glass Mirror, Toilet, Lavatory and all Conveniences for Ladies

PUBLIC TELEPHONE

Saturday Dinner, 30c and 35c
Fowl, 50c

N. DOUROS, Proprietor

WATCH FOR THE GREEN PRICE CARDS

Saturday Snaps

DAILY CALENDER
The religion of some people consists in serving God without being discourteous to the devil.
—H. H. Boyeson.

And Saturday "Snaps" mean Saturday "Bargains." The list of snaps offered below are not old goods at clearing prices, but new spring merchandise that is marked below the regular price, especially for Saturday. See them for yourselves and you will agree that these are snaps worth while.

Only a few more days to buy the Delineator at this reduced price—95 cents a year.

Seasonable Spring Garments Specally Priced for Saturday Selling

READY-TO-WEAR DEPARTMENT
2nd, Floor

PRETTY BLOUSES, 98c
Dainty voile blouses of fine embroidered voile made in simple but effective styles. There are some with convertible collars and some with sailor collars, they have new sleeves of the "Bishop" style with smart turn back cuffs. The Saturday Snap price..... **98c**

SERGE SKIRTS, $5.00
They are plain but that allows for all the better material used in the skirts, and these serge skirts are splendid value. Made of all-wool Botany serge on smart, tailored lines, they are gored in front, gathered at the back and have a belt finish. And of course they have pockets in a variety of styles. Saturday Snap price..... **$5.00**

OSTRICH RUFFS, $6.95
They are so soft and pretty to wear around the neck, and they are extremely stylish as well. There are flat and round styles, and there are various colors, some being—white, black, natural, grey and taupe. After discarding your winter furs a feather ruff is most appropriate, something with a little warmth and adds daintiness too. This is an exceptional opportunity to buy a charming ostrich ruff. Saturday Snap price..... **$6.95**

SILK POPLIN DRESS, $20.00
After Easter is the dress time and we have assembled a collection that is positively charming. We will be delighted to have you come in and see them.

On Saturday we are selling a very pretty silk poplin dress at the moderate price of $20.00. Made of fine, soft quality poplin, in a most attractive style. The bodice has a vestee and the new Bishop sleeves with a deep cuff. The skirt is draped to give a three-tier effect and finished with a wide belt. The colors are blue, black, burgundy and taupe..... Saturday Snap price..... **$20.00**

NEW SPRING SUIT, $22.50
You can have a smart, good-looking, new suit for the modest price of $22.50. A gabardine suit in navy, green, dark brown and black, that is well tailored in the very latest style. The coat is plain to the waist, then ripples out prettily coming to points over the hips, it is belted with a buckle at the back, and has a long rolling collar. This is a very smart model and the Snap price for Saturday is **$22.50**

SMART RAINCOATS, $10.00
Prepare for the rainy season that is sure to come, and prepare now, on Saturday, when you have such a splendid opportunity to buy a raincoat at a moderate price. They are in tweed effects, black and white, and Balmaccan style. The collar is convertible and they have a mannish style sleeve. A practical, stylish garment and the Saturday Snap price **$10.00**

READ! and You Are Sure to Want These Real Bargains

FANCY WHITE VOILES — Only 500 yards left, fine quality and 36 and 40 inches wide. The regular value is 50c and 65c, and the Saturday Snap price..... yard **39c**

NEW DRESS GINGHAMS—All the newest designs in stripes, checks and floral patterns. 20c and 25c value, and good fast colors. Do not overlook this excellent bargain on Saturday. Snap price..... yard **18c**

HUCK TOWELLING—22 inches wide, a splendid quality of Irish manufacture that will give every satisfaction in wearing. It is well worth the regular price of 35c, and the Snap price for Saturday..... yard **26c**

BLEACHED COTTON—That regularly sells for 15c yard, a good serviceable quality, 35-36 inches wide. Saturday Snap price..... 10 yards **$1.35**

Snaps on Gloves and Hosiery

The famous "Patricia" make of **CHAMOISETTE GLOVES** will give complete satisfaction both as to wear and fit, and they will wash perfectly if done in cold water and not hung up to dry. This special price line can be had in all sizes and the color is white..... Saturday Snap price **79c**

LISLE GLOVES AT 49c — A very practical, neat glove, made of good quality lisle in white and black, a large assortment of sizes..... Saturday Snap price..... **49c**

FINE COTTON HOSE, 35c, 3 PAIR $1.00—A good wearing black stocking and guaranteed fast dye. Natural sole, elastic, reinforced top, in sizes 9 to 10..... Saturday Snap price..... 35c, 3 pair for **$1.00**

BLACK CASHMERE HOSE, 59c PAIR—Good quality, fine cashmere hose with guaranteed fast dye. The spring price is 59c, and for next fall it will be 75c at least, so here is a wonderful opportunity for you to buy your next season's supply. Saturday Snap price, pair..... **59c**

Smart Tailored Hats and Dress Up Hats

Our array of delightful hats is almost bewildering. So varied are their shapes and trimming that there is small excuse this spring for the woman who does not find a becoming hat. Of milan, tagel and the ever popular lisere and sundry straw braids such as caterpillar, cleverly combined with georgette crepe, silk or satin are toques, pokes, sailors and other attractive shapes. The prices are most moderate, come in and judge for yourselves.

Store Opens 8.15 a. m. — The CRESSMAN Company Limited — Store Closes 9.30 p. m.

CLOTHES and FRIENDS

Choose Your Clothes As You Would Your Friends

Exercise the same discrimating care, the same discerning judgment.

Outline the most rigid tests, the most exacting prerequisites you can think of then come to our store and see how closely we can match your ideals.

We don't fear the result.

Many previous trials of the same severe nature have been victoriously met by our superior clothes.

Men who have come to criticise have become enthusiastic members of our rapidly increasing "Booster" Club.

Right now we have a superb showing of dependable clothes. The kind of clothes that make friends. The kind that will please you.

We want you to see them soon.

Why not today?

A Hat You'll Like Is Here

The most favored shades and tones in the newest blocks, both stiff and soft.

An ample selection so that every man can find just what he wants for every occasion.

SOFT HATS	STIFF HATS
$1.50	$2.00
$1.75	$2.25
$2.50	$2.50
$3.00	$3.00

There is no better hat made than the SACKVILLE'S. They are here in great variety at $3.00.

Clever Creations in Cravats and Shirts

There is an aristocratic richness about our cravats and shirts that will please the man of the most discerning taste.

Beautiful new patterns in both negligee and stiff cuffs.

CRAVATS	SHIRTS
25c	75c
35c	$1.00
50c	$1.25
75c	$1.50
$1.00	$2.00

We are showing a remarkable fine lot of elegant new spring suits, in all the popular shades and colours—they are strictly hand tailored and exceptional values at this price. **$20.00**

Scores and scores of handsome Suits that look like $20.00 ones, and that will wear like ordinary $20.00 ones, too. **$15**

NAVY SERGE SUITS $18, $20, $25, $30.
Pinch Backs and All Around Belts

Boy's and Youth's Tweed and Worsted Suits at $4.50, $5, $6.00, $7.00, $8.00, $10. Pinch Backs, Norfolks and All Around Belts, Pleated and Plain Backs. Hundreds of of Suits to pick from.

NEW SUMMER TROUSERS in a wide range of patterns and colours. Styles you like. $2.25 to $6.50.

THE CLOTHES WE SELL ARE
Great Friend Making Clothes
Wear them once and you will be a Booster for H. LeBrun & Co.

Quality Haberdashery

H. LeBRUN & CO.

143-145 Hunter Street — *The Store that Satisfies* — 396 George Street

Friend Making Clothes

A Big Increase In All Fire Insurance Rates Now Under Consideration

Peterboro's Share of the Increased Revenue to Be Provided For the Insurance Companies Will Be In the Neighbourhood of $187,500 a Year—Cancel Existing Rates

Special to the Examiner.

TORONTO, April 5.—An increase of from 25 to 50 per cent. on all fire insurance rates is now under consideration by the Canadian Fire Underwriters' Association. Already the Association has announced fifty per cent increase in rates to factories working twenty-four hours a day, the advance to take effect April 15th. It is understood the Association, in its new plan for increased revenue for the eighty insurance companies under its control, will cancel all existing rates on wood-working factories, woollen mills, canning factories, cereal mills, and munitions plants not in first-class condition, rolling mills and pulp and paper plants on April 15th, thus eliminating their most hazardous risks. The executive is in session in Toronto to-day over the proposed increased rates.

Under existing conditions the C. F. U. A. has practically unlimited control of the fire insurance business in this country. They control eighty per cent. of business in Ontario, and are equally strong in other provinces. The only competition the Association has are the non-tariff companies both licensed and unlicensed, and the New England mutuals, but these have not been powerful enough to exercise any check on the operations of the Canadian Fire Underwriters' Association.

PETERBORO'S SHARE.

Assuming the increase to be twenty five per cent on general risks, Peterborough's annual contribution to the revenue of the insurance companies will be in the neighbourhood of one hundred and eighty-seven thousand, five hundred dollars. At the present time this city pays out in the form of premiums something like seven hundred and fifty thousand dollars a year.

Good flour is not pure white in color, but a cr[illegible]y white.

WHAT OTHER EDITORS SAY

DON'T SAVE THESE.

(Brantford Expositor)

This is a time for conservation, but not of paint, soap and elbow-grease. Of these use freely.

GOING TOO FAR.

(St. Thomas Journal)

Germany has issued new paper money for circulation in Russia. Aren't they carrying this scrap of paper idea rather too far?

RED TAPE IN EXCELSIS.

(London Daily News)

A private, home on leave, was travelling with his wife inside a 'bus, when a wounded officer entered. The Tommy at once offered his seat, only to be met with the remark: "You have no right in here." Is there a regulation to that effect? Must he, simply because he is in a private's uniform, leave his wife and travel outside?

LOST OPPORTUNITY.

(Kansas City Star)

A traveller in the far back region of the Arkansas Ozarks came upon an ancient man sitting in the doorway of his cabin. After learning the direction, in which he should go, the traveller politely asked, "Well, what do you think of the war?"

"Which—p'tu—war?" was the counter question. "Has the Civil War done busted loose ag'n?"

"No. The war with Germany. It has been going on for more than three years, and—"

"Well, I'll be dogged! That's what a feller gits for living way off yur. Never heered a word about it. It's too durn bad, for I seed a couple of gents down there in the holler yesterday that mought a-been Germans. Could a-killed 'em just as easy as not."

War-Time Raiment.

(Guelph Mercury.)

New Easter hats for the ladies, yes. But the old suit, down at the heels, will have to satisfy the men for another year.

The Know-It-Alls.

(Buffalo Courier.)

It is remarkable how many persons have known all along that it is easy enough to make a gun that will shoot seventy-six miles. Their silence was phenomenal.

A PROTECTED BOURASSA.

(London Advertiser)

Bourassa has been protected at Ottawa as a gambling house is protected by a corrupt police force. As the French paper, L'Evenement says, the articles of the fiery Montreal distator have been of the most seditious character. His crazy doctrines have influenced a great many people in Quebec, and the mob outbreak of the last few days may be laid at his door. It is not the misguided victims of his ultra intolerance of Britain who should have to stand the punishment. The fountain head of this stream of rebellion is to be found in the editorial offices of Le Devoir. And he sent the poison forth with the toleration of the Government.

Rivals.

(Chicago Tribune.)

"We have grievously shaken England's army by God's help."—Der Kaiser.

This persistent praise of Von Gott will eventually make Von Ludendorff sore. Perhaps that is the kaiser's intention.

What Was Needed.

(St. Thomas Journal.)

Had Sir Robert Borden had the courage to put Bourassa and Lavergne in their places three years ago, we venture the opinion that there would have been no riots in Quebec last week.

Think of the Compensation.

(Providence Journal.)

It may be a little hard at first, to get up an hour earlier in the morning to save daylight, and to go to bed an hour earlier at night. But there will be no difficulty at all about knocking off work an hour earlier in the afternoon.

Put Down Mobocracy.

(Ottawa Journal.)

Mobs are vicious and dangerous under any circumstances whatsoever. They are particularly vicious and dangerous when inspired by antagonism to just laws sanctioned by a majority of the nation. There can be some excuse for mobs driven to lawlessness through unbridled antagonism against those who violate laws. There can be no shred of excuse for mobs indulging in terrorism and murderous assaults upon those who try to uphold laws.

FARM SPECIALISTS.

(The Prairie Farmer.)

In our little town, oh, sad to tell,
There is a merchant who doesn't know how to sell,
A sawyer who doesn't know how to saw,
A teacher, who doesn't know how to teach,
A preacher, who doesn't know how to preach,
A painter who can't paint very well,
A printer who doesn't know how to spell,
An odd jobs man with never a job,
A cobbler who doesn't know how to cob,
A miller who doesn't know how to mill,
A butcher who doesn't know how to kill,
A racer who doesn't know how to race,
A mason who doesn't know how to mace;
A clocksmith who cannot mend a clock,
And a doctor who doesn't know how to doc;
And since none of these are busy men
You will find them again and yet again,
Ever anon and a few times more,
'Round the stove in Mendolsen's store,
Each talking freely and through his hat,
Doing the one thing they are expert at—
Giving advice to farmers.

SALE OF OLEOMARGARINE.

Reasons Why Government Permitted Importation.

OTTAWA, April 4. — The reasons which prompted the Government to pass the order-in-Council permitting manufacture, importation and sale of oleomargarine in Canada, were given by T. A. Crerar, Minister of Agriculture, in the House of Commons. He stated that in the year 1913 Canada had exported 150,216,000 pounds of cheese; 828,623 pounds of butter, and 335,849 pounds of condensed milk. Four years later, in 1917, the exports of cheese had grown to 180,733,436 pounds; those of butter to 7,999,000 pounds, and of condensed milk to 15,858,000 pounds. The imports of butter into Canada in 1913 were 7,869,000 pounds, and in 1917 only 997,000 pounds.

APPLES BY AUCTION.

SATURDAY MORNING ON MARKET SQUARE, AT 10.30 A.M., I WILL SELL BY PUBLIC AUCTION, A LARGE NUMBER OF APPLES IN BARRELS. W. J. HANCOCK.

Cash or Credit At Your Service

PAYMENTS ARRANGED ACCORDING TO YOUR ABILITY TO PAY

We are now ready with a complete line of Furniture and House Furnishings such as Dining-Room Suites, Parlor, Living-Room & Bedroom Furniture Hall Racks, Kitchen Cabinets, Couches, etc., etc., also, a large range of all kinds of Carpets, Linoleums, Oilcloths, Lace and Drapery Curtains, etc.

Our Reed and Collapsible Baby Carriages are sure to please you and they are so reasonable in price.

Just now, at house-cleaning time, you are sure to need something for your home. Call and let us explain our easy payment plan of furnishing the home

Harry Zacks, 420 George St

Phone 323 Opp. "Examiner"

BOSTON CAFE FIVE WIN TWO GAMES

In a Post-Season league fixture last night at the Water St. Alleys, the Boston Cafe team won two of the three games from the Grocers.

The Boston Cafe's best total was an 894 count for the second game; while the Grocers rolled up an 882 count in their third game.

Y[illegible] for the Boston Cafe hit the pin[illegible] for a three-game total of 555.

For the Grocers Fitzpatrick had a 564 total and also high single of 243.

A number of hard spares were made by players on both terms.

The scores were as follows:

Grocers.

R. Ross	125	154	145	124
Routley	178	159	158	495
Gillespie	—	—	162	162
A. Heard	143	158	—	301
Boyd	169	123	174	466
Eitzpatrick	135	186	243	564
	750	780	882	2412

Team average—804.

Boston Cafe.

Weber	135	198	144	477
Pidgeon	153	163	124	440
Mitzes	120	185	141	446
Coros	164	164	127	455
Yates	185	184	186	555
	757	894	722	2373

Team average—791.

To-night High Rollers vs. De Laval.

HEAVYWEIGHT BOUT IN DENVER BALL PARK

Seating Accommodation Could Be Had for 20,000 Spectators.

NEW YORK, April 5.—The world's championship heavyweight scrap between Jess Willard and Fred Fulton will, according to present indications, be held either in Denver, Col., or New Haven, Conn., with the balance considerably in favour of the Western city.

Col. Joseph C. Miller, who matched the ponderous mitt wielders, as a matter of fact, is seriously considering becoming the one and only commander-in-chief of the forces who will stage the bout, inclining to Denver because he believes he can get sufficient local backing to make the affair a success.

Denver possesses two suitable places for the bout—one indoor stadium and a huge outdoor enclosure. The indoor spot has practically been passed up, so, if the bout goes to the mile high city, it undoubtedly will be in the Denver baseball park. This park is of major league proportions. It has a grand stand that will comfortably seat 10,000 persons, with a small sized bleachers off to one side. Around this could be erected temporary seats to accommodate 15,000 or 20,000 more persons.

Colonel Miller is confident the attendance at the fight will amount to just as many seats as he is able to group around the ring. Prices may have to be run up, he declared, to hold the attendance down to the capacity of the arena.

"I haven't talked a lot about offers," Colonel Miller said, "because a lot of small town offers have been made simply to get advertising. This bout isn't being auctioned off at all. In fact, I rather believe I want to do the whole thing myself, with probably some local help."

ROMANOFF FAMILY IS ILL

Petrograd, April 5.—Several members of the former Imperial Russian family, now at Tobolsk, are ill, and the Red Cross has petitioned the Bolshevik Government to allow the family the ordinary rations instead of that allotted to soldiers. It has been decided to give the Romanoff family an allowance of 300 rubles a month.

The Novaia Zhizhn reports the discovery in Moscow of an organization to enforce the calling of a constituent assembly. They call themselves Blue.

From Stock or Built to Selection in Four Days

just as you may choose; this is a distinctive feature of our men's apparel service. You really must inspect our Spring and Summer 1918

Semi-ready Tailored Clothes FOR MEN

Any desired fabric, pattern, cut, measurement and price, and an *established valuation* (sold everywhere the same).

F. L. Jenne 337 George St.

Semi-ready Tailoring

MR. JAMES G. GUISE-BAGLEY REPLIES TO MR. J. H. BURNHAM

Peterborough, April 4, 1918.

Dear Editor,—Mr. Burnham's letter provokes a reply. The last time I wrote to the press he slammed me very hard and suggested that I was actuated by financial motives, but the public found out who was right; now he writes all the way from Ottawa to slam me again and destroy the force of my attempt to right a wrong by again suggesting that I am actuated by similar motives. Does he think it impossible for a lawyer to be honest or hold an honest opinion? Or is he afraid somebody will benefit by the righting of a wrong and I shall get the credit? I am not looking for credit—I shall not even get thanks, much less, pay, for the stand I have taken. You, sir, also know that I have not changed my ground from first to last. I have always said that the National interests are paramount, that Europe looks to Canada for food as the nearest point, as well as the most important producer, and I stood on the same platform as the Premier when he said that food production of all kinds was essential. I stand there yet. I thought Mr. Burnham stood there too. I thought we could rely on the Minister of Militia carrying out out his promise to discharge any bonafide food producers that got drafted in error. Mr. Tucker, the agricultural representative at Kingston says there are hundreds of cases, and the Minister seems to me to have repudiated his promise. If he had seen that the farms were well supplied with labour to put in the spring crop, by sending bona fide farm hands without exception as soldiers on leave to the farms, and then had called out the other categories and sorted out the farming men from them and sent these as soldiers to take the places of the "A" men, the national interests would have been well served, the farms would have produced to their utmost, and the troops raised too. The farmers as a class have no more right to exemption than any other business, but the nation must have food, and the error is that many farms in this county will now go uncultivated.

Mr. Burnham says I have been paid for these sentiments. That is not fair, and it is not true. He would be surprised if he knew how little I have got out of the business. All I am trying to do is to bring to the knowledge of the Government the serious state of affairs, and if Mr. Burnham would assist in this, or better still, take the lead in it, he would do better national service than by slamming me, and discounting my efforts. Can it be that he does not realize the danger to the state that exists to-day? Conscription is all right, but conscript all alike. Use every man where he will do most good for all the nation. See that every man is engaged in that which will bring the best results. The mechanic to munitions, the farmer to the plow, the other fellow to the trenches, etc. I know of several farmers, owners of farms that have within the last week been taken from their lands and those lands will grow weeds instead of food in consequence. The Director of the Military Service Council told me that if I heard of any such cases it was my duty as a citizen to bring the case before the military authorities with a view to the man being sent back to his occupation of a farmer. I have done so. I told the Minister of Militia personally that there are such cases, and he replied that the Leave of Absence Boards are doing the investigation. But the Leave of Absence Boards have their hands tied, and besides, are military tribunals that lean to getting the men. There has been a lot of perjury, but no one is punished for it and the oath of a man is discounted every time.

As for me, I can do no more than I have done, my duty calls for no less. I am only doing my part as a citizen, and the historian will be judge. There is a great fight against autocracy just beginning in this country, I thought Mr. Burnham was the champion of democracy and would as such figure big in opposing the high handed way in which the M. S. Act is being handled. He says let somebody else do what I have tried to do; I am willing and anxious to hand it over to him if he cares to accept the opprobium one gets for one's pains. I have not in any sense been remunerated for the work and time and expense I have given to the effort to preserve to the farms the skilled workers in the interest of food production, and I can only regret that there has not been the backing of a better man.

Yours, etc.,
Jas. G. Guise-Bagley.

58 Workmen Who Trespassed On C.P.R. Due For $4.60 Fine?

Of fifty-eight citizens summonsed to appear in police court charged with trespassing on the C. P. R. John Anglesey, this morning, was the first. Magistrate Dumble relieved him of $4.60. The other fifty-seven are scheduled for Tuesday, and they will be well advised to provide themselves with a five dollar bill.

Mr. George Greenham, C. P. R. detective, made his annual swoop through the local yards on Tuesday, April 1st, and held up fifty-eight trespassers west of the station. They were nearly all workmen taking the short cut to the Henry Hope and C. G. E. factories.

CANADA ON RATIONS WITHIN THREE MONTHS.

Winnipeg, April 5.—D. A. Ross, M. L. A., for St. Clements, this afternoon stated that he had been informed that after July 1st there would be no more grain for the flour mills and that it would be essential to put the country on rations.

DUSTLESS SWEEPER CLEANED THE STREETS DID GOOD JOB

The citizens who wondered at the unusually clean appearance of the business streets this morning will find an explanation in the fact that the big new sweeper of the Dominion Dustless Sweepers Company took a trial run over the paved section of George street last night with results that were apparent this morning. The new sweeper does its work cleanly, speedily and effeffectively. It is understood that it will be shipped to New York in the near future. The other sweeper constructed by the company is still available for use here if called upon.

Lull In Grain Traffic Until Boats Get Busy

Grain freight traffic from Midland and Tiffen over the G. T. R. has reached a low ebb. The elevators there have been emptied of their food contents, which have been transported to Europe, or at least to Atlantic terminals. The grain haulage will flow again when the boats begin to arrive at Midland from the Fort William elevators. The Great Lakes Navigation season is expected to open a week or ten days earlier this year, and the first movement will soon be reported.

New York Stock Market

("Quotations by Erickson, Perkins & Co., Brokers, 14 King St. W., Toronto.)

New York Stocks—Open and Close

Atchison, 83 1-4, 83; B. and O., 51 3-4, 51 5-8; C.P.R., 136 1-2, 136; N.Y. C., 69 1-4, 69 1-2; Erie, 14 5-8, 14 1-2; Penna., 44; Reading, 81 1-8, 81; St. Paul, 40 3-4; Marine, 25 1-4; Marine Pfd., 92, 91 7-8; Rep. Steel, 78 3-8, 78 1-2; U. S. Steel, 90, 90 1-4; Anaconda, 63 1-2, 63 1-4.

Chicago—Open and Close—

May corn, 126 1-4, 126 3-8; April oats, 89 3-4, 88 3-4; May, 86 3-8, 84 3-4.

TORONTO, April 5.—Steel of Canada 60, 60 1-4; Maple Leaf Pfd. 91 3-4; Steamships Pfd. 75, B; Loan 1937, 91 3-4; Dom. Steel 61; N. S. Steel 63 1-2, B.; Can. Gen. Elec 102, B.; Can. Loco. Pfd. 82 3-4, B.

CAMBRIDGE STREET LOT USED FOR GRAZING.

Messrs. Thirnbeck and Cronin Had Planned to Cultivate It.

After securing the Council's permission to use the unopened section of Cambridge Street, west of the Bonner-Worth factory, Messrs. John Thirnbeck and T. Cronin discovered that this strip of land had been previously allotted to Mr. John Steward, of North Monaghan, for grazing purposes. It is 66 feet wide, and extends northerly through the entire depth of the lot. Messrs. Thirnbeck and Cronin had planned to use this land in response to the call for greater production, and were doubtless prepared to work every corner of it. They have questioned the comparative value of cattle grazing on a city lot.

THE FUNERAL TOOK PLACE THIS AFTERNOON.

The remains of the late John Braden were laid at rest this afternoon in the Little Lake Cemetery. Service, conducted by Rev. Mr. Thomas, was held at Comstock's Undertaking Parlours at 3 o'clock. The pall-bearers were: Messrs. A. E. Dixon, Robert Fair, John Nugent, Mr. Junkin (Toronto), G. W. Mulligan, and J. Mills.

WINDOW CURTAINS WERE ABLAZE.

Defective Wiring Set Fire to Curtain at Residence of Dr. Moir.

John Hall, 766 Water Street, while passing the residence of Dr. Moir, 196 Brock Street, noticed the window curtains blazing and notified the doctor. The Fire Department was called and extinguished the blaze with chemicals. The fire was caused by defective wiring. No serious damage was done.

SPORTING COMMENT

Terry Turner, the veteran Cleveland infielder, will start his fifteenth season with the Indians on April 16th.

To be fed to the Dodgers after 22 years of brilliant pastiming has caused the nanny of one Napoleon Lajoie to beat it.

Fred Fulton has been offered a big

Jock Malone is the latest St. Paul boxer to make a bid for fame. Malone looks like a comer and he may in time share fistic honours with the other Minnesota stars, Fulton, Artle, O'Down and the Gibbons brothers.

Penn State's wrestlers, the intercollegiate champions, won six of seven classes in their first competition in an intercollegiate meet.

Despite his 42 years, Kid Elberfeld is still able to fill a regular pastiming job. The "Tobasco" wonder is player-manager at Little Rock this season.

GRAND OPERA HOUSE ATTRACTIONS

SATURDAY, APRIL 6th Matinee 2:30 Evening 8:15

The United Production Co., Ltd. presents

MRS. WIGGS OF THE CABBAGE PATCH by ALICE HEGAN RICE

With an All New York Cast Supporting

May B. Hurst

Bring the Kiddies To See It.

A Show for Children from 6 to 60

And Anne Crawford Flexner

YOU DEAR MRS. WIGGS AND ALL THE FAMOUS WIGGS CHILDREN
MUST PESSIMISTIC MISS HAZY
BEAUTIFUL LOVEY MAR Y
SEE "THE STEADY" MR. STUBBINS

PRICES—Matinee 25c. and 50c. Children 25c. Evening, 25c., 50c., 75c., $1.00. Seats now on sale.

MONDAY NIGHT, APRIL 8

THE SHOW WORTH WAITING FOR

GUS HILL'S BIG MINSTRELS

60—People, all white—60

HEAR! The great Orchestra of 20

SEE! The big street parade.—3:30

George Wilson direct from the New York Hippodrome

PRICES—25c, 50c, 75c, $1.00. Seats Now on Sale

Empire Theatre

Friday and Saturday

Miss Gail Kane in **Souls in Pawn**

A drama based on international intrigue in the days which preceded the European War.

The Musical Marvel Comedy in 2 parts

The Ford Canadian Monthly An Educational Film

The Mutual Weekly & Gaumont Topical News from all over the World

PRICES

MATINEES 10c. - - EVENINGS 15c.

Saturday Bargains That Are Worth While

SILK SKIRTS AT $4.98

The Spring wardrobe seems to demand the separate skirt of silk, and to those who prefer the plain tones these smart skirts of heavy Black Messaline Silk will appeal. They are modishly short and narrow with shirred tops and pretty novelty pockets..... Special value at..... **$4.98**

SILK DRESSES

Just a few we are clearing, made of heavy Messaline in this season's modes. Our special price while they last is..... only..... **$13.95**

SPRING SUITS AND COATS

If you have not already purchased your Spring Suit or Coat it will pay you to visit us. We have only a few, all broken lines, some are manufacturer's samples. Regularly worth $20.00 to $30.00. While they last up..... from..... **$12.98**

SPECIAL

MEN'S FINEST QUALITY BALBRIGGAN SHIRTS AND DRAWERS

In summer weights. Sizes 36, 38 and 40. For Saturday..... only..... **49c**

LADIES' VESTS

Made of good quality ribbed cotton, with no sleeves and lace around neck..... For Saturday..... **19c**

MEN'S NEGLIGEE COAT SHIRTS

Made of good strong shirting materials, in striped and plain effects. As we are selling out the balance of our stock in men's wear you can get these shirts at the remarkably low price of... **49c**

LADIES' NIGHT GOWNS, 49c

Of good white cotton, in slip-over style. Some are embroidered, others have lace around the neck, in sizes 54, 56 and 58..... Good full gown..... **49c**

FIBRE SILK HOOT HOSE, 35c

In black and white only. Seconds of our regular 75c line.... Special Price..... **35c**

SILK BLOUSES

Left over from our regular $1.50 line. For Saturday..... **$1.19**

MEN'S SOX

In black cotton and cashmere. Selling regularly for 35c. For Saturday.....2 pair **25c**

CHILDREN'S VESTS

Of ribbed cotton. Slightly counter soiled. For Saturday,.. 12½c or 2 for **25c**

CORSETS

The D. & A. Corsets are favorites in their new model of low bust, long skirt, reinforced across front steels, lace trimmed, and four hose supporters:

Regular $1.50, for..... 98c
Regular $1.00, for..... 75c

SILK CREPE DE CHINE BLOUSES AT $4.49

These Blouses are an assortment of Manufacturer's Samples, made in all the latest styles and shades. Some have prettily embroidered fronts, others are beaded. Some with large hemstitched collars, others with shawl collars. Just the thing to go with your Spring Suit, and our price is..... only..... **$4.49**

VOILE WAISTS AT 89c

Odds and ends left from our regular spring stock, in all patterns. Saturday Special **89c**

HOUSE DRESSES

Made of first quality prints, in different patterns. Reg... **$1.19** $1.75. Our Special price

H. KLINE, 430 GEORGE STREET One Door North Jordan's Flower Store

ROBERT FAIR & COMPANY, LIMITED

A La Grace Corsets

Graceful and Easy Fitting

Just the models you need to show off your New Suit or Dress to advantage. This model is priced at

$2.25

Saturday Bargains

Attractive Saturday Offerings of Beautiful Merchandise Reasonably Priced. The importance of this opportunity cannot be over estimated. Coming as it does in the very first week in April.

Specials on Sale from 10 to 12 o'clock

LONSDALE CAMBRIC AND FINE LONGCLOTH COTTON
Two Specials that we cannot repeat at less than 40c. Sale price..... 4 yards for $1.00

"OLD BLEACH" FINE HUCK TOWELLING
Guaranteed all pure linen. 22 inches wide. Don't miss this Special as it is impossible to procure it again. $1.00 value for, per yard..... 75c

BUY OXFORD SHIRTING TO-MORROW
Very best quality for wear. Will launder perfectly as it is one of our standard lines. Now worth 40c. Sale price, per yard..... 30c

READY-TO-USE BED SHEETS
Size 2¼ x 2½ yards. A superior quality to what you can buy now. Worth $1.75. Sale price, each..... $1.39

HOSIERY
Extra Special

SILK HOSIERY
Artificial and mercerized finish, two Special lines in white or black, seamless. Regular $1.00. To-morrow, per pair..... 85c

PURE THREAD SILK HOSE
Shades are silver, nigger brown, tan, leather, white, black. Special at $1.25. To-morrow at, per pair..... $1.00

BLACK COTTON HOSE
Seamless, fast dye, full fashioned. Regular 20c. Saturday, per pair..... 15c

At the Staple Counter

WHITE HUCK TOWELS
A very heavy large White Towel with self border. Hemmed. Size 20-in. x 42-in. At, per pr. 65c

FACTORY COTTON
As prices are steadily advancing, it will pay you to buy all you may require at the price. 34 inches wide. Regular 20c, for..... 5 yards for 90c

ALL LINEN TOWELLING
"Guaranteed" all linen with red or blue border, for roller or hand towels. Would sell at to-day's prices at 40c. Sale price, per yard..... 30c

CREAM FLANNELETTE
A very superior quality that will give the best of satisfaction. 30 inches wide. 25c value for..... 5 yards for $1.00

WHITE FLANNELETTE
Best quality, full yard wide. This same line will sell later at 40c. Sale price to-morrow, per yard..... 30c

FEATHER TICKING
We are still selling several lines at the former prices while the stock lasts, narrow and wide stripes, 27 to 32 inches wide. At per yard.. 25c, 30c, 35c, 40c, 45c

BRUSSELS RUGS
Saturday will be a good day to see these Rugs. Newest designs and colorings, and marked at Sale prices for to-morrow:
3 x 3 yds. Sale price.... $25.00
3 x 3½ yds. Sale price.... $28.50
3 x 4 yds. Sale price.... $30.00

FANCY VOILE CURTAINS
Cream or ecru with lace and insertion edges. 2½ yards long. Regular $3.75. Saturday, per pair..... $3.39

LADIES' AND MISSES' SUITS OR SKIRTS MADE TO MEASURE

Fashions Newest Creations in Taffeta, Crepe de Chine and Georgette Crepe Silk Dresses

In this assortment will be found dresses in the most novel and becoming styles worked out in pleasing models. The colors show new shades of grey, navy, green, copen and black. Price range $20.00, $25.00, $30.00, $35.00, $38.00

DO YOU REQUIRE A NEW SERGE SKIRT?
Navy and black all-wool Serges, the two most popular shades and Serge the most wanted material. A wide range of styles at..... $6.00, $7.00, $7.50, $8.00, $9.00

A CHARMING RANGE OF SILK SKIRTS
Fashioned from plain, plaid, stripe and overcheck patterns, in a variety of colorings. Price range $10.00, $11.75, $12.50, $15.00, $20.00, $22.00

Women's and Misses' Suits at $22.50, $25, $30, $35 and $40

For a variety of reasons, every Woman doesn't buy her Spring Suit before Easter. If you should be one, you should look at these. These Suits are veritable reproductions of the smartest ideas. The quality of materials, the details of making are alike irreproachable. To-morrow would be a good day to view them.

Look at These Spring Coats

New arrivals cut on the newer lines, gives you the later Spring styles. In beautiful fabrics and smart colorings. A most satisfying variety meets every price demand.
$15.00, $16.50, $18.50, $20.00, $25.00

Wash Goods

GALATEAS AND OXFORDS
They come in light and dark colors with stripes. Specially for Ladies' Dresses and Children's wear. 27 to 30 inches. At, per yard..... 30c

POPLIN, PIQUE, GABARDINE
Three Special lines in white, for making up skirts, etc. 36 inches wide. 65c value for, per yard 50c

PRINTS, GINGHAMS, CREPES AND CHINTZ
A big range of wash goods for dresses and Children's wear, and Chintz specially designed for quilt linings. 27 to 36 inches wide. Worth 30 and 35c. Saturday..... 5 yards for $1.25

FINGERING YARN
4-ply all-wool, in grey, khaki, black and white. Regular 25c. Saturday, per skein..... 20c

Housefurnishings

CREX RUGS AT SPECIAL
Stencilled borders, in brown, blue, green and crimson, plain centres, edges bound:
6x9 ft. Reg $8.00. Sale price $7.00
8x10ft. Reg 89.50. Sale price $8.50
9x12 ft. Reg 812. Sale price $10.00

MARQUISETTE & VOILES
Two Special values in curtain materials, plain centres with borders. Cream, white or ecru. Regular 45c. Saturday, per yard..... 39c

COLORED MADRAS MUSLIN
A beautiful material for Over Curtains. Comes in Browns, greens and rose, 50 inches wide. Saturday, per yard..... $1.10

Special Display of Silks To-Morrow

BLACK TAFFETA SILK
A Special Suiting and Skirt Silk. Correct weight. A firm weave that can be depended upon. 36 inches wide at, yard..... $1.75, $2.00, $2.75

A NEW JAPANESE SILK
Champagne shade. A very superior weave and an extra fine quality. A nice weight for Blouses or Dresses. 30 inches wide. At, per yard..... $1.25

BLACK DUCHESS SILK
Always an excellent Dress or Skirt material when you get a standard weave. 36 inches wide. Saturday, per yard..... $2.50

FIGURED SILK FOULARDS
One of the popular fabrics for this season, neat designs. See them on display to-morrow. 39 inches wide. $2.25 value for, per yard..... $1.95

SILK CREPE DE CHINE
A very wide range of shades in these two special lines. 36 inches wide at, per yard..... $1.75 and $2.00

NAVY TAFFETA SILKS
One of the foremost fabrics this season for Suits, Skirts, etc. 36 inches wide at, per yard..... $2.00 and $2.50

CITY AND GENERAL

PROBABILITIES.

Light winds, fine and a little milder. Saturday, easterly winds, fine and mild.

APPLES BY AUCTION.

Saturday morning, on Market Square, at 10.30 o'clock, I will sell a large quantity of Apples in barrels by public auction. W. J. Hancock.

ALL SAINTS' CHURCH.

The Ladies' Bible Class will meet again on Sunday afternoon at three o'clock, in the parish hall.

BAND PRACTICE.

There will be a practice of the 57th Band to-night at 8 o'clock sharp, at the Armouries.

BEEHIVE OPEN.

Alterations and repairs on the "Beehive" will be so far completed by Monday that the Beehive will be in full working order again next week.

RED CROSS NOTICE.

The monthly meeting of the Red Cross Executive will be held in the Public Library on Monday afternoon, April 8th, at 3.30 o'clock. All members are requested to be present.

STEWING FIGS.

Just received, a fresh new supply of stewing figs, which we can sell at 20c a lb Porter S. White and Co., Grocers, George street. 1d

RED CROSS NOTICE.

The monthly meeting of the Red Cross executive will be held in the Public Library on Monday afternoon, April 8th, at 3:30 o'clock. All members are requested to be present.

OTONABEE CHAPTER.

The regular monthly meeting of the Otonabee Chapter, I.O.D.E., will be held in the Green Room of the Y.W.C.A. to-morrow afternoon at 3.30. A large attendance is requested.

PARENTS' CIRCLE.

The Parents' Circle of Queen Mary school will hold their regular monthly meeting on Monday afternoon at 4 o'clock at the school. A large attendance is requested, as important business is to be discussed.

DAVID COPPERFIELD.

"David Copperfield" Recital, by Miss Winnifred Parker, illustrated with over fifty lantern slides, from original Dickens illustrations. George Street Methodist Sunday School, Friday evening. Several musical numbers. Admission twenty-five cents.

KNOX CHURCH SALE.

Don't forget the sale in Knox Church Lecture Hall on Tuesday and Wednesday, April 9th and 10th. There will be a large assortment of whitewear, a home-made baking table, a tea-room, also a rummage counter of good useful articles. Come and bring your friends. 3d-81

BOARD OF TRADE NOTICE.

A meeting of the executive of the Board of Trade called for Saturday, the 6th, has been postponed until Thursday, April 11th, at 8 p.m. in the Board room of the Toronto Savings and Loan Company. It is desired that all sections be represented at this meeting and hand in the names of their members pledged.

LIFE UNDERWRITERS.

The regular monthly meeting of the Life Underwriters' Association will be held in the office of the Metropolitan Life, Barrie Building, to-morrow (Saturday) evening at 7 o'clock sharp. All members are requested to be present. There will be two most interesting canvasses put on, besides other features of interest. Come with the intention of making the meeting a grand success.

AMERICAN TROOPS TAKE OVER NEW SECTOR SOUTH OF VERDUN.

With the American Army in France —April 4.—American troops are now occupying a new sector of the Meuse Heights, south of Verdun.

This announcement was released for publication to-night simultaneously with a statement that the enemy raided one of the listening posts in this sector, following a heavy bombardment.

MILITIA OFFICER TAKEN FOR DRAFT

Toronto, April 5.—A Toronto militia officer was a compulsory addition to the army to-day, through the agency of the Dominion police, because he had failed to comply with the regulations of Military Service Act. The officer in question had neglected to register and apparently thinking he was not liable to be drafted, did not heed the warnings of the Dominion police, as a result he was taken into custody on Monday and was turned over to the military authorities.

TOWN SENDS ALL BUT TWO UNMARRIED MEN TO ARMY

MINNEAPOLIS, Minn., April 4.—Every unmarried man in Mound, Minn., of military age except two are in service, voluntarily enlisted, and the two others have been placed in Class 1 by the draft board and are awaiting call. When the two remaining men have gone, Mound will have fourteen men in the military service. War savings societies have been organized in Mound to "get behind the boys," Jacob Hohl, Village Recorder says.

Still at Liberty.

(London Advertiser.)

It is said that the gathering in of the ringleaders in Quebec's rioting is an object dear to the heart of the authorities. Yet they have Henri Bourassa's address and he remains at liberty.

TOLD TO MOVE ON, THEN ARRESTED

"Take a walk," or something to that effect, P. C. Deannard ordered two farmers who were hanging on the brass rail at the Turnbull building this morning. A resident of Keene was one of them. When the constable had moved out of hearing he is said to have ejaculated a double-barreled expletive that is never heard in Sunday school. Whatever he uttered, it shocked Detective Newhall, who was standing nearby. The latter reached out an arm, and with "a walk with me," took the man to the police station. He was to appear before Magistrate Dumble this afternoon.

A PRESENTATION TO BONNER-WORTH EMPLOYEE.

In honour of her approaching marriage, the employees of the Bonner-Worth factory gathered yesterday to present Miss May Blodgett with a remembrance of the happy association. Miss Clara Price made the presentation (a dozen silver spoons and silver sugar bowl), while the address, expressing the fellow-employees' esteem for Miss Blodgett and wishes for her future happiness, was read by Miss Lydia Bradley.

NEW BOOKS AT PUBLIC LIBRARY

Relation of Latin to Practical Life —Sabin.
Chemistry in the Service of Man—Findlay.
Textiles—Nystrom.
Book of Forestry—Moon
Just Outside—Aumonier.
Fighting for Peace—Van Dyke.
Whitaker's Almanac, 1918.
The Church and the Man—Hankey
The Old Front Line—Masefield.
Priests of the Ideal—Graham.
The Rattlesnake—Tynan.
Under Fire—Barbusse.
Frenzied Fiction—Leacock.
Post of Honour—Wilson.
Green Mirror—Walpole.
The Little that is Good—Begbie.
All in it—Hay.
Gog, the Story of an Officer and Gentleman—Fetterless.
Jesus and the Gospel—Denny.
Letters from a Field Hospital — Dearmer.
Amateur Diplomat—Eayrs and Costain.
Four Corners of the World—Mason.
Best Stories from History—Hanshew.
With Jellicoe in the North Sea — Shaw.
Book of the Sea—Williams.
The Story of H.M.S. "Victory" — Callender.

SENDING MONEY BY MAIL.

London, April 4.—A necessary precaution has been circulated amongst the Canadians in this country about the comparative insecurity of the overseas mails nowadays. In view of the frequent losses of registered mail all ranks are warned that money should not be sent by mail, even if registered. When postal orders are sent by mail, care must be taken to fill in the name of the payee in order that the postal note cannot be made payable to bearer. It is important that this warning should be noted by the correspondents in Canada, of all ranks.

LIEUT. (BOBBY) ROBINSON.

He is now Serving with Forces Overseas.

Lieut. M. M. (Bobby) Robinson, who left Hamilton with the 86th Machine Gun Battalion, and until recently has been serving with different machine gun units in England, is now in France.

U. S. REQUISITIONS RUSSIAN VESSELS.

NEW YORK, April 5.—The United States has requisitioned for use in the entente service a number of Russian ships formerly engaged in transporting supplies between America and Russia, according to authoritative information received in shipping circles here.

The vessels are those which were detained in American ports when the present Russian Government came into power. They will continue to fly the Russian flag. It is understood they will be operated by the Russain volunteer fleet, which, representing the former Russian Government in the United States, is still intact.

FOOT POWDER USED INSTEAD OF FLOUR.

Sounds Improbable, but Sammies Reported to Have Tasted It.

Foot powder is not good for making pies, doughnuts or bread. The Quartermaster's Department, has made experiments, and knows. A ton of foot powder was received at one of the American headquarters in France, and looking exactly like flour, and bearing no label, it was taken for granted that it was flour. As flour is scarce there was a great demand for the newly arrived ton of foot powder, and within twenty-four hours bags of it were causing temporary delight to scores of army bakers. It would be impossible to tell all that has since happened. Protests came in from every quarter. The Quartermaster's Department was all but mobbed.

No one knew what was the matter with the flour. It was thought merely that some one had sold the government a bogus article, but the climax came to-day when an official appeared at the quarermaster's place and insisted that the ton of foot powder be produced. So far as is known the powder is quite harmless. Just how much of it was eaten is problematical. The partly emptied sacks now are being rounded up and sent out where they will be of more service than in the bakers'kitchens.

DEBATE ON QUEBEC OFF TILL FRIDAY.

Ottawa, April 5.—Crowded galleries were disappointed yesterday afternoon when the expected debate on the Quebec situation was postponed until Friday.

The premier advised this course, as the government had certain information and proposals to lay before the House which were not ready yesterday.

Col. Currie, who had moved the adjournment of the House to bring on the debate, accepted the suggestion of one day's delay.

WHAT LONE BANDIT DID.

CINCINNATI Ohio, April 3.— A lone bandit pointing a revolver, held up and robbed the First National Bank of Masonville of $4,000 at noon to-day. Walter Stevens, bookkeeper, and Frank R. Miller, who was taking the place of the cashier during the noon hour, were locked in the bank's vault.

House Cleaning Helps

CURTAIN STRETCHERS
Adjustable. Fits any size curtain. Price..... $1.85 to $3.50

STEP LADDERS
Light, strong and durable. In stock, 4 to 12 feet. Priced up from..... 85c

Tack Hammer
Ceiling Brooms
Scrub Brushes
Galvanized Pails
Carpet Tacks
Washing Machines
Wringers
Wash Tubs, etc.

POLISHES
O'Cedar Oil
Liquid Veneer
Re-Nu-All
Metal Polish
Silver Polish
Old English Wax

WHITE MOP WRINGER
Attach to any pail. Three sizes. Priced at.. $2.00, $2.50, $3.00

A FEW SUGGESTIONS
Self Wringing Mop
Carpet Beaters
Tack Claws

O'CEDAR MOP
Make it easy to clean the hard-to-get-at places. Price.. $1.50

Agents for Sherwin-Williams Paints

Peterboro Hardware Co., Ltd.

Pattercrisp Candy

Fresh and Crisp

JUST ARRIVED

Special Sale Price

40 cts.

Per Pound

— AT —

WARNE'S

CUT-RATE **Drug Store**

Phone 527 361 George St.

Renew your subscription.

Social and Personal

Second Lieut. Russel Walter Kairn, B.A., Sc., '16, whose home is in Peterborough, is now in France with the United States Engineers.

Mr. Henry Scriver of Hastings has moved his household effects to the city and intends to reside here in the future.

Mr. Jas. Flett and Mr. P. A. Ferguson were in Lindsay yesterday.

Mr. Steinkrauss was in Lindsay this week to attend the funeral of the late John Coburn.

Mr. Newton Staples has returned from a short visit with friends at Grass Hill.

Mrs. H. Taylor and daughters, Margaret and Eleanor, who have been the guests of Mrs. Taylor's aunt, Mrs. J. H. Callander, for a few days, have returned to their home in Toronto.

Miss Kat. Webster, who is attending the Peterboro Normal School, is spending her holidays under the parental roof, Fenelon Falls.

Miss Ivy Kite, Peterboro, spent Easter in Fenelon Falls, the guest of her friend, Miss Hattie Robson.

Misses Ella and Kathleen Towns, city, are spending the holidays at the parental home, Sleepy Hollow.

Miss Mae Partridge, of Sleepy Hollow, is spending the holidays with relatives in the city.

Misses Muriel and Dorothy Hartshorn left this morning for a few days and will be the guests of Dr. and Mrs. Ford, Norwood.

Mr R. C. Junkin spent the Easter holidays in Fenelon Falls.

Mr. and Mrs. Albert Stratton and Lieut. Reginald returned last night from a few days' visit in Toronto.

Gunner John Smith, of the 73rd Battery of Kingston, (the well-known local baritone singer), is spending the week-end in Peterborough.

Miss Margaret Bulmer has returned after a few days' visit in Toronto.

Mrs. F. M. Davis, 375 Stewart street, is in Toronto for a few days.

Mr. M. J. Maher, Homewood avenue, is spending a few days in Toronto.

WEDDING BELLS

IRWIN—WHITTET.

At the residence of Mrs. McKinley, 493 Aylmer street, this afternoon at 4 o'clock the wedding was solemnized, Rev. Mr. Pogue officiating, of Helen, daughter of Mr. and Mrs. James Whittet, Scotland, and Corporal Robert Irwin, of Kingston formerly of Peterborough, who returned last year from the front, having been wounded twice while serving with the 21st Battalion. The bride, who was becomingly gowned in grey silk, with corsage bouquet of white carnations, was attended by Miss McKinley who wore a brown silk dress with touches of pink satin. Mr. John McKey supported the group.

The groom's present to the bride was a handsome pearl necklace, to the bridesmaid a pearl and emerald pendant, and to the best man gold cuff links.

After the wedding a wedding breakfast was served to the large number of friends present.

Corp. and Mrs. Irwin will leave shortly for the East.

SHIPPING PLACED AT THE DISPOSAL OF BRITISH GOVT.

Melbourne, Australia, April 5. — Twenty seven overseas and 34 coastal ships have been placed at the disposal of the British government, it was announced to-day.

The coastal ships mentioned probably include those plying between Adelaide and Brisbine, most of which range in tonnage from 5,000 to 8,000. Many of the oversese ships are considerably larger.

TRIPLE LINK SOCIETY HELD A SOCIAL

The Triple Link Society euchre and social at the Oddfellows' Hall last night was a most enjoyable event, and the committee in charge are highly satisfied by the general success of the affair.

Miss Tucker won the ladies' first prize at the progressive euchre, Miss Hann was second. Mr. Londerville held the highest score for the gentlemen. Mr. Curry was second.

Social Evening.

After dainty refreshments, provided by the Lady Rebeccas, were served, a most enjoyable social evening with music, provided by Tucker's Orchestra, was spent. The guests departed at about 2.30.

RUSS ARMY OF 1,500,000.

Moscow, April 5. — Russia will form an army of 1,500,000 men, not inferior in power and equipment to the Germans and the Japanese, M. Podvoisky, assistant Secretary of War, declared to-day at a conference in Moscow of the various military department heads. This would be the first step in arming the whole Russian nation.

Not Wanted.

(New York Herald.)

From time to time it has been reported that Quebec would be glad to annex itself to the United States. While nobody on this side of the border has taken that talk seriously it is recalled by recent events in that Province. Permit us to say—"No thank you."

14 PAGES
PAGES 1-6

The Evening Examiner

Copies Printed during March [illegible],070
A Daily Avera[illegible],722

VOL. LX. No. 81 PETERBOROUGH, SATURDAY, APRIL 6, 1918 PRICE TWO [illegible]NTS

MOTHER

How long is it since MOTHER has had a sitting for a Photograph?

Many a year we will wager!

Possibly she objects but now-a-days with our modern equipment it is really a pleasant experience.

PHONE 368
for an appointment

Roy
STUDIO
140½ Hunter Street

North Monaghan Vegetable Growers Form An Association At Meeting Held Last Night

Mr. Fred Wilson Will Head the New Organization as President—Other Officers Elected—Local Speakers Deal With Vital Subjects of the Day—Ditching Machine For the Municipality.

TWO GREAT PROBLEMS

The "North Monaghan Vegetable Growers' Association" had its inception last evening at a largely attended meeting that was held in May's school house. The President of the newly formed organization is Mr. Fred Wilson, Councillor of North Monaghan. Other officers elected were Mr. Charles Kitney, secretary, and Mr. John Williams, treasurer.

The meeting, which was presided over by Reeve John McIntosh, was attended by a representative gathering. A battery of local speakers dealt with such problems as greater production and the labour problem and urged the producers present to make still greater efforts this year in support of the cause for which the allies are fighting.

Two Great Problems.

Mr. F. C. McRae gave an interesting address on greater production. He said that the two great problems of the day was the labour situation and the scarcity of seed.

These problems are not only local, but world-wide in their scope. He said one way to overcome them was by uniting. As an instance he referred to the United Farmers' Club of Lambton County, which transacted three quarters of a million dollars worth of business last year. He informed his audience that although he had heard nothing definite from the government, he believed that the services of a ditching machine could be procured.

Uniform Price.

Mr. Rush of Humber Bay, Toronto, was the principal speaker of the evening. He represented the Ontario Vegetable Growers' Association, and is a vegtable grower of considerable experience. He showed that by uniting the vegetable growers would be able to fix a uniform price and not glut the market in any one locality. He said the expense was very great in the Humber Valley owing to heavy taxes and the cost of labour, yet the association made a substantial profit. He said that owing to the Vegetable Growers' united front and their increasing importance, the Ontario government had appointed Mr. Reeves, past president of the Vegetable Growers' Association of Ontario to investigate:

(1) No. of acres of vegetable lands.
(2) No. of market gardeners.

He said the Vegetable Growers' Association received a discount of 15 p. c. on fertilizers, for instance nitrate of soda, which is now $120 a ton.

Miss Pearce.

Miss Pearce, representing the farm branch of the Women's National Council was also present. She said they were enrolling girls for work this summer, some of whom were present—Miss Agnes Neill, Miss Ethel Morrison and Miss Rush. The girls expect to receive 15c. an hour on the farms.

Mr. G. A. Gillespie.

Mr. G. A. Gillespie, M.P.P., who was the next speaker, was of the opinion that flax could very well be grown in this district. He said the War Board of Britain especially requested that as much as possible be grown because it is used in the manufacture of aeroplane wings. Mr. Gillespie said that three ordinary Collegiate boys could pull an acre of flax in a day.

Mr. Joseph Wearing.

Mr. Joseph Wearing said that the Germans were able to fight so long because of the organization and cooperation of the whole population of Germany. He said that school boys as likely workers on the farm was thought preposterous a year ago, but this year they will be in great demand. Already one hundred and sixty boys have enrolled. The Government is trying to get 15,000 boys on the farms this year, which shows that they recognize Canada's great national asset. He said that we must keep up our enthusiasm and not allow it to wane. He heard that Mr. J. H. Burnham, M.P., was contemplating growing an acre of onions, but he hoped that Mr. Burnham would not attempt it.

Mr. H. B. Cowan.

Mr. H. B. Cowan, of the Farm and Dairy, also spoke and informed the audience he was one of the originators of the Ontario Vegetable Growers' Association. The Association, if one was formed in this district, could meet in the office of the Farm and Dairy if they wished.

It was then moved that a local association be formed and the following executive was elected:

President—Mr. Fred Wilson.
Secretary—Mr. Kitney.
Treasurer—Mr. Williams.

ASSURES SUCCESSFUL BAKING

MAGIC BAKING POWDER

Guaranteed to be made exclusively from the ingredients specified on the label.

Your Grocer sells it. Costs no more than the ordinary kinds.

NO ALUM

E. W. GILLETT CO. LTD.
TORONTO, CANADA
Winnipeg Montreal

MADE IN CANADA

MILITARY GIVEN POWER OVER CIVIL AUTHORITIES

Drastic Regulations Advocated by Government For Suppression of Rioting Provides That Military Orders in Affected Areas Shall Be Obeyed by Civilians

COURT-MARTIAL FOR ANY OFFENDERS ARRESTED BY THE SOLDIERS HEREAFTER

Ottawa, April 6.—Strict regulations for the suppression of rioting, have been advocated by the government. The order-in-Council to give the regulations effect was read by the Prime Minister in the House yesterday afternoon. It recites, in the first place, the opposition in Quebec to the enforcement of the M.S.A., and intimates that the civil authorities made no request for military assistance. It affirms the legality of the military intervention which actually took place and for the future, authorizes the officer commanding a military district to intervene with troops under his command, and to "Use such force as he may determine to be reasonably necessary to quell and suppress rioting, insurrection or civil disturbance, and to restore peace, whether or not any requisition be made upon or order given to such officer or to any military authorities by any civil magistrate or civil authority."

Ottawa, April 6.—The orders-in-Council read in the House this afternoon whereby the government legalizes what has been done by the militia in Quebec, and provides for the control of future outbreaks, do not explain what is to become of the Dominion Police who have been rounding up defaulters, in that province and who were temporarily scattered after the recent trouble. Sir Robert, when asked how these police are affected by the new regulations, said, "They are given proper military protection."

"But they are at present disbanded," the Premier was asked.

"Yes," assented the Premier, "but the militia are doing the work." He gave no indication as to how long this will be the case.

LOSE RIGHT OF HABEAS CORPUS.

One of the most radical provisions of the new order-in-Council is that which takes away the right of habeas corpus from persons in military custody in any "designated" area. That is they cannot escape out of the hands of the militia into the custody of the civil courts. While even Quebec is not at present "designated" area, the clause provides for the situation there by removing the right of habeas corpus from all persons taken into military custody for riot or insurrection, whether within the "designated" area or not. As the habeas corpus dates back for seven centuries its suspension in this regard is a decided step toward the subordination of civil to military rule.

MILITARY OFFICERS RULE.

It is to be noted it is no longer necessary for the mayor or civil magistrate or other authority to call out the militia when a riot takes place. As such authorities may sometimes be in sympathy with the rioters, an officer commanding a military district can take action to put down a riot "off his own bat."

The expression "designated area," of which there are at present none in Canada—means one in which there has been a disturbance, and the troops have been called out, and in respect to which the Cabinet sees fit to order the jurisdiction and power of civil courts suspended in part or in whole. The population have to obey the militia, and are subject to court martial for disobedience.

ENEMY HAS BEEN COMPLETELY STOPPED SAYS GEN. FOCH

French Have Kept Up Counter Attacks and Won Back Some Positions Lost in the Past Few Days

GERMANS MAY START A SECOND OFFENSIVE

SATURDAY MORNING BULLETINS

With French Army in France, April 6.—All is going well. The enemy has been completely stopped, is the statement given to correspondents by General Foch last night.

AERIAL RAIDS.

Geneva, April 6.—Recent aerial raids on Cologne caused two hundred and forty eight deaths, half of whom were soldiers.

ANOTHER LONG RANGE GUN.

Amsterdam, April 6. — Another long range gun, similar to the one bombarding Paris, passed through Belgium from Essen yesterday.

COUNTER ATTACKS.

Paris, April 6.—The French have kept up counter attacks and won back some positions lost in the past few days.

FIRE STARTED.

London, April 6.—A large fire was started in Luxemburg yesterday by bombs dropped by British aviators.

SECOND OFFENSIVE.

With British Armies in France, April 6.—It is believed the Germans will soon make another big attack. The present efforts are believed to be the forerunner of a second offensive.

JAPANESE LAND.

Washington, April 66.—The landing of a Japanese naval force at Vladivostock, is reported to the State Department.

A Dominion Express Money Order for Five Dollars costs three cents.

The Rexall Store

It's a Breath from a Flower Garden

Talcum
Face Powder
Combinat'n Cream
Cold Cream
JONTEEL

JONTEEL is the name given the costly new odour of twenty-six flowers.

The most wonderful part of the Jonteel Story is, that this distinctive new odour can be bought in toilet requisites at the popular prices given below:

Jonteel Talc	.35c
Jonteel Cold Cream	.75c
Jonteel Combination Cream	75c
Jonteel Face Powder	.75c

AT

McDERMID & JURY'S
The Safe, Satisfactory Druggists
The Rexall Store
COR. GEORGE & CHARLOTTE

WE ARE HERE TO SERVE YOU

PORT ARTHUR AIRMAN MAKING A RECORD

PORT ARTHUR, Ont., April 4. — Flight-Lieut. Stanley Rosevear, D.S.O., Port Arthur, brought down six German airplanes in the six days ending March 15 making his total score fifteen enemy airships accounted for up to that date. Recently with a companion Airman Rosevear found himself in combat with fifteen enemy machines at one time. The two Britishers accounted for three of the enemy and then succeeded in escaping unscathed. Lieut. Rosevear is patrol leader in a squadron attached to the Royal Flying Corps.

LET a woman ease your suffering. I want you to write, and let me tell you of my simple method of home treatment, send you ten days' free trial, postpaid, and put you in touch with women in Canada who will gladly tell what my method has done for them.

A MESSAGE TO WOMEN!!

If you are troubled with weak, tired feelings, headache, backache, bearing down sensations, bladder weakness, constipation, catarrhal conditions, pain in the sides, regularly or irregularly, bloating, sense of falling or misplacement of internal organs, nervousness, desire to cry, palpitation, hot flashes, dark rings under the eyes, or a loss of interest in life, write to me to-day. Address: Mrs. M. Summers, Box 917 Windsor, Ont.

When You Eat Down Town
Dine at the Fashionable New
Paris Cafe
415 George street
Open from 7 a.m. to 1 a.m.
"Specials" every day and a varied selection of New Dishes on our attractive Menu Booklets
Order what you like of the good things to eat
Bring your wife, sister, or sweetheart
Telephone Service.
HUM W. HOY, Mgr.

LIVE HENS WANTED
I pay the highest Cash Price for any quantity of good plump Live Fowl. Call or write
S. Cohen, 189 Charlotte

Renew your subscription.

MUSIC AS RECREATION

Recreation is essential for the health and well-being of the family, and music is essential for a recreation that is totally relaxing and instructive.

Are you doing without music in the home because no one plays? In these days of marvelous inventions, that is no excuse for the lack of music.

There are people who have been wise enough to purchase player-pianos, organs and phonographs, slightly used, therefore cheaper, by securing them through Heintzman Hall, Peterborough, Royal Bank Buildings, Hunter Street.—B. H. Britton, Manager. 'Phone 256.

STARS ARE RETIRING FROM BIG LEAGUES

Not Holding Out or Quitting Temporarily, But Out for Good.

NEW YORK, April 2.—Voluntary retirements from baseball are unusually numerous this year. In this connection no reference is made to those players who give up baseball for war work, or to pronounced holdouts, but simply to those who have announced that they are through with the game.

Frank Allen and Eddie Fitzpatrick of the Boston Braves have notified George Stallings that they intend to devote their time to farm work in the future. Dave Robertson of the Giants is another to give up the game, while Plank and Marsans of the Highlanders both are showing signs of stickings to their determination to retire. George Foster and "Chet" Thomas of the Boston Red Sox are others who have announced that they have had enough of the diamond pastime, and, of course, Hans Wagner is positively retired this time.

While so many are giving up the game, Rube Oldring, one of the most is planning to stage a comeback in the big show.

A Clergyman's Wife Wants Women to Know Advantages of Internal Bathing

If women could only see the thousands of letters Dr. Tyrrell has received from grateful women in all parts of the world, thanking him for his wonderful invention for Internal Bathing, they would soon discard the medicine bottle and look to the cause of their trouble. 95 per cent. of all human ills are due to accumulated waste in the Colon or Large Intestine. Warm water, properly used with the "J. B. L. Cascade," will relieve the cause of your troubles and perfect health will follow.

A Winnipeg clergyman writes:

"My wife is naturally sensitive about having her name appear in public print, yet is anxious that others should know what the 'J. B. L. Cascade' has done for her. It has really given her a new lease of life. For years she had been doctoring for Constipation, which became worse each year. Since using the 'J. B. L. Cascade', first about 4 years ago; she has not been sick a day, and has become robust and strong again. Should any person wish this letter confirmed, you are at liberty to give my name in private."

The "J. B. L. Cascade" is an invention [illegible]ted by Dr. Chas. A. Tyrrell of New [illegible], and has done more during the past few years to restore health and lessen disease than all other means combined.

The "J. B. L. Cascade" is shown and explained at Warne Drug Co., Peterborough. Ask for Booklet explaining all about Internal Bathing and what it has done for others. It is free.

A. T. FONTAINE
Horse, and Auto Taxi
Livery
McLaughlin
and
Overland
Cars
193 Hunter Same Old Number
Phone 752

Complete Service to Ford Owners Everywhere

COURTEOUS attention to your needs wherever you may travel is something you appreciate, and being a Ford owner you can get it. You are always "among friends".

There are more than 700 Ford Dealer Service Stations throughout Canada. These are always within easy reach of Ford owners—for gasoline, oil, tires, repairs, accessories, expert advice or motor adjustments.

The cost of Ford Service is as remarkably low as the cost of the car itself. Nineteen of the most called for parts cost only $5.40. Just compare this with the cost of spare parts for other cars and you will realize the advantage of owning a Ford.

Ford
THE UNIVERSAL CAR

Runabout	$575
Touring	$595
Coupe	$770
Sedan	$970
Chassis	$535
One-Ton Truck	$750

F. O. B. FORD, ONT.

J. J. DUFFUS, Dealer,
PETERBOROUGH NORWOOD MILLBROOK

The Woman Who Changed

By JANE PHELPS

A SLEEPLESS NIGHT

It was after one o'clock when our guests went away. The latter part of the evening had been very gay. But in spite of that and of my love for music, I had been miserable. I felt that I had been grossly insulted—that the fact of the professionals being engaged should have been mentioned to me. It was wonderful that I had not made a faux-pas, that I had not blurted out my surprise in some unconsidered speech. Had I not been playing up to their arrival, I probably should have done so.

"Why didn't you tell me?" I asked when George and I were finally alone.

"Tell you what?" he asked, hiding a yawn.

"That you had engaged those musicians! It was insulting! I suppose it was some more of that Mrs. Sexton's doings! She probably told you not to let me know! It might make me feel that I had some share in the home I live in." I stormed, my anger and hurt gathering strength with speech.

"I am sleepy. We will postpone any discussion until another time."

The tears started. I was smarting under an indignity; and he would not listen to me.

"Going to weep about it! If you are, good night!" he passed the adjoining room and slammed the communicating door. Had he gone in there at first, I should have thought nothing of it, as he frequently, when he remained out late, or when he was very tired, occupied that room. I was not a quiet sleeper, and I often disturbed him. But to-night it was an added indignity that I was to be left alone. And the tears fell fast as I undressed, a process unnecessarily prolonged. At every stage I gave myself up to brooding over what had happened; then would listen to see if George might not repent and come back to comfort me.

WHAT USE TO TRY.

When finally after listening at his door and assuring myself that he was asleep, I slipped in between the sheets, acutely conscious of the hurt caused by George's indifference.

At first I felt that nothing mattered. What use to try to please, when my feelings were considered in no way? Then the lethargy of my wretchedness overcame me and I gave up thinking of it and slept.

But when I awoke in the morning it was with a dull headache, accompanied by an intense distaste for seeing anyone, when I realized that I had again offended Georg. But he always liked me to be down to breakfast unless I were really ill. It was the only old-fashioned notion he had. I used often to tell him. So I bathed and dressed, and though looking pale and wan, I was down before he appeared.

"You shouldn't have got up to breakfast," he said as I wished him "Good morning." And he said it so kindly that I almost cried again. "You better go back to bed and take another nap after breakfast."

"I couldn't sleep," I said wearily.

"Of course you can't if you make up your mind to lie awake. You look as if you could sleep. Your eyes are very heavy."

That was one aggravating thing about George. Nothing escaped him. He never failed to know, and seldom failed to speak of, anything out of the usual in my appearance.

AN EXPLANATION.

"I didn't sleep much, but I'll be all right after my coffee," I returned.

"Why didn't you sleep?" he demanded, and I couldn't tell whether he had forgotten my anger of the night before, or if he were leading me on so that I might get it over with.

"Because I felt so badly over the way you had treated me. As if I were a child who couldn't be told things."

"You are referring to the musicians, I take it," he said coldly. "I am sorry you consider it anything to fuss over. It was an oversight that it was not mentioned to you. Now we'll say no more about it."

He had said he was sorry I resented the lack of consideration—not that he was sorry that I had suffered because of it. Yet I dared say nothing further, and comforted myself with the thought that I soon would have a dinner all my own; and that he had promised me to remain at home.

I must be sure and give him plenty of advance notice when the dinner was to be, so that he would have no other engagement. I should be so mortified if he absented himself. Evelyn and the rest would think it a direct insult, I was sure.

I felt a singular distaste to the discussion of the dinner of the night before, and answered coldly when George spoke of it.

"I shall be inclined to think you are jealous of Mrs. Sexton's ability," he finally remarked, "and I hope you are. It will spur you to greater effort on your own behalf," he added as he rose from the table.

Monday—Evelyn sympathizes.

HOW TO LIVE LONG.

Many ailments find their beginning in a torpid sluggish condition of liver, kidneys and bowels. As a matter of fact you can add years to the length of your life as well as comfort and happiness by using Dr. Chase's Kidney-Liver Pills to keep these organs regular and active.

JUMPS FROM AEROPLANE LANDS BY PARACHUTE

SAN ANTONIO, Texas, April 4.—Rodman Law, balloonist and aeronaut, now attached to the Fifth Aero Squadron, today jumped from an aeroplane at a height of 2,500 feet, and with the aid of a parachute landed safely. He was taken up in the plane by Edward Stinson, an instructor at Kelly Field. Law is making a series of experiments to demonstrate the feasibility of jumping from an aeroplane. He is a brother of Ruth Law and Edward Stinson is a brother of Katherine Stinson.

What You Surely Need

is a healthy, active, industrious liver.

Small doses, taken regularly, insure that.

Maybe You Need

a purgative sometimes. Then take one larger dose.

Keep that in mind; it will pay you rich dividends in Health and Happiness.

CARTER'S LITTLE LIVER PILLS

Genuine bears Signature

Brentwood

Colorless faces often show the absence of Iron in the blood.

CARTER'S IRON PILLS will help this condition.

Boche Had Sense of Humor.

Rain had fallen steadily for three days and nights and the trenches were in frightful condition. The German trenches, a few yards distant, were in an even worse state. Suddenly a plaintive voice cried out:

"Are you dere, Jock? Haf you whisky? We haf plenty water!"

Not bad for a boche, the platoon decided.—From "All in It," by Ian Hay.

DR. DeVAN'S FRENCH PILLS A reliable Regulating Pill for Women. $5 a box or three for $10. Sold at all Drug Stores, or mailed to any address on receipt of price. THE SCOBELL DRUG Co., St. Catharines, Ontario.

PHOSPHONOL FOR MEN. Restores Vim and Vitality; for Nerve and Brain; increases "grey matter"; is Tonic—will build you up. $3 a box, or two for $5, at drug stores, or by mail on receipt of price. THE SCOBELL DRUG Co., St. Catharines Ontario.

Sold by all drug stores.

Railway Time Tables

GRAND TRUNK RAILWAY.

7.00—For Lakefield.

9.25 a.m.—For Hastings, Campbellford, Stirling, Madoc, Belleville, Deseronto, Napanee, Kingston, Brockville, Montreal.

4.20 a.m.—For Lindsay, Orillia, Collingwood, Midland, Penetanguishine, North Bay, Toronto, Hamilton, Niagara.

12.02 p.m.—For Millbrook, Lindsay, and Port Hope, making direct connections at Port Hope for Toronto arriving Toronto 3.55 p.m.

12.05 p.m.—For Lakefield.

12.02 p.m.—For Millbrook, Lindsay, Port Hope, and all points on the main line, east and west Direct connections at Port Hope with International Limited for Toronto, Detroit, and Chicago.

6.00 p.m.—For Hastings, Campbellford, Stirling, Madoc, Belleville, Deseronto, Napanee, Kingston and Brockville.

5.40 p.m.—For Lindsay, Orillia, Midland, North Bay, Toronto.

9.19 p.m.—For Millbrook, Port Hope, Belleville, Kingston, Brockville, Montreal and Boston.

CANADIAN PACIFIC RAILWAY.

GOING EAST—

**2.50 p.m.—Indian River, Norwood, Havelock.

11.52 p.m.—Kingston, Smith's Falls, Montreal, Quebec, St. John, N.B., Boston and New York.

1.15 a.m.—Norwood, Havelock, Tweed Perth, Smith's Falls, and Ottawa.

**12.20 p.m.—Norwood, Havelock, Tweed, Perth, Smith's Falls, Ottawa, and Intermediate points.

GOING WEST—

6.12 a.m.—Toronto, Owen Sound, Guelph, Goderich, Hamilton, Buffalo, New York, Galt, Woodstock, St. Thomas, London, Chatham, Detroit and Chicago.

6.31 a.m.—Myrtle and North Toronto.

7.35 a.m.—Toronto and intermediate points

**3.50 p.m.—Toronto, Hamilton, Brantford, Buffalo, New York, Guelph, Galt, Woodstock, London, Detroit and Chicago, and intermediate points between Peterborough and Toronto.

**9.30 a.m.—Lindsay, Orillia, Port McNichol, and intermediate points.

**6.45 p.m.—North Toronto and West Toronto and Intremediate points.

*Daily **Daily except Sunday.

CHINA PAINTING

Mrs. Langley McCarthy

Teaches Biscoff's New and Beautiful Work in China Painting.

Second-hand Store

Second-hand Stoves, Furniture and other goods bought and sold.

JOSEPH SMITH

390 AYLMER STREET Phone 803

RAMSAY'S

THE RIGHT PAINT TO PAINT RIGHT

BEST for WEAR and WEATHER

This is the Paint you need for indoors and out. The guaranteed *Ramsay Quality*, that makes the house bright and cheerful. There's a Ramsay dealer waiting to serve you.

INTERESTING LITERATURE ON REQUEST

A. RAMSAY & SON COMPANY

Makers of Paint & Varnishes since 1842

MONTREAL TORONTO VANCOUVER

6

FOR SALE BY ALL DEALERS.

FOR SALE

LOTS

On The Late Senator Cox Homestead

Beautifully Situated

Apply---437 GEORGE ST.

"Something Cheaper at Last—"

Now--

You save money on your soap

Buy Comfort Soap with its bigger bar—the new bar of the same old high quality—at the same price. Of course, there are no premiums now—but you're getting full value, "pressed down and running over" in Soap instead.

COMFORT SOAP

a bigger bar—without premiums

The European premium-making factories have either stopped manufacturing or else they can't get boats to ship with. So we've thrown the whole of our tremendous buying power into getting soap materials only and you now get all your money's worth in Soap—Comfort Soap, the largest seller in Canada. The new Comfort bar is bigger than the old one but it is identically the same in quality and in price.

We can buy soap materials better than we can premiums

Certainly that will be so until after the war. You will get the benefit in the bigger Comfort bar.

All Comfort wrappers and coupons now out will be redeemed. Send them in early while our present Premium supply is still good. Write us for premium list.

Pugsley, Dingman & Co., Limited,

Toronto

TROUBLES IN AUSTRIA.

Dissatisfaction Is Growing Among Prussia's Unwilling Vassals.

Two aspects of the situation in Austria go far to explain the marked pacific tone of Count Czernin's recent speech: the disaffection of the Austrian army and the hopeless outlook of the dual monarchy in the matter of food.

When the Austrians began their sudden offensive last fall they were relying on German aid. The German strategists persuaded them that under German leadership, with a stiffening of German storm troops, it would be easy to break through the Italian lines. For a time the plan succeeded, but the splendid rally of the Italians and the prompt Anglo-French aid held up the invaders, and the Austrians found their badly-clothed and badly-fed troops committed to a mountain campaign in the winter, while their ally is dreaming of new worlds to conquer. This has led to some coolness between the Teutonic allies.

The extent of the food shortage in Austria is shown by the necessity of reducing the bread ration by half. This step, taken within five months of the end of the harvest, implies the bitterest suffering. A writer thus pictures Austrian conditions in "new Europe":

"For many months past there have been all-night queues for the barest necessities of life, and the medical profession has been loud in its complaints of fatal injury caused to the health and morale of women and children. Salt, butter, eggs, sugar, etc., have been often unobtainable. The milk supply of Vienna has dropped from 900,000 to 170,000 litres per day. Horseflesh has become a regular article of consumption for the middle classes. Then output of beer is only six per cent. of the pre-war period. Fodder is hard to procure, and there have been dangerous reductions of live stock in consequence.

"As the Neue Freie Presse admitted last November, Vienna has been living from hand-to-mouth for almost two years, and this applies to other urban districts. Numerous diseases due to bad food or starvation are increasingly prevalent. The rise of mortality is only less alarming than the falling birth rate. Reduced capacity for work caused by underfeeding is openly admitted. Tuberculosis is rampant at the front and in the rear."

The food shortage is having important political effects. It made Austria welcome peace with the Ukraine, in the hope thereby of securing wheat from the Russian steppes, and is causing ill-feeling between the Austrians and Hungarians.

There is little doubt that the hopes of the Russian supplies will be disappointed on account of transportation difficulties. But the irritation between the two parts of the dual monarchy is likely to increase. Hungary produces more food than Austria, and the latter thanks that both countries should share equally. The Hungarians would rather have enough to eat than satisfy their neighbours' desires, and several disputes have arisen and are likely to continue.

The Slav nations are also growing more self-assertive, and the Vienna Government has, in the midst of its military and economic trials, to face the possibility of a breakdown of its political form of government.

Woman Horse Nurse.

In London Messrs. MacNamara, who employ about forty woman drivers, have put their horse hospital entirely in charge of women. Mrs. Pary, the superintendent, says they have thirty to forty patients a day. She and three assistants do all cleaning, grooming, feeding and administering of medicines prescribed by the veterinary surgeon. The animals, she says, are grateful and companionable, and she has no doubt that women will want to keep on with this work after the war. "We do not baby the horses," she says. "Somehow we reform the worst cases of temper, and the women can do anything they like with even fractious, nervous and suffering horses. The effect on the nerves of the horses, and consequently on their value, is noticeable."

QUIT MEAT WHEN KIDNEYS BOTHER

Take a glass of Salts if your Back hurts or Bladder Troubles You

No man or woman who eats meat regularly can make a mistake by flushing the kidneys occasionally, says a well-known authority. Meat forms uric acid which excites the kidneys they become overworked from the strain, get sluggish and fail to filter the waste and poisons from the blood, then we get sick. Nearly all rheumatism, headaches, liver trouble, nervousness, dizziness, sleeplessness and urinary disorders come from sluggish kidneys.

The moment you feel a dull ache in the kidneys or your back hurts or if the urine is cloudy, offensive, full of sediment, irregular of passage or attended by a sensation of scalding, stop eating meat and get about four ounces of Jad Salts from any pharmacy; take a tablespoonful in a glass of water before breakfast and in a few days your kindeys will act fine. This famous salts is made from the acid of grapes and lemon juice, combined with lithia, and has been used for generations to flush and stimulate the kidneys, also to neutralize the acids in urine so it no longer causes irritation, thus ending bladder weakness.

Jad Salts is inexpensive and cannot injure, makes a delightful effervescent lithia-water drink which everyone should take now and then to keep the kidneys clean and active and the blood pure, thereby avoiding serious kidney complications.

Our Fish Eaters.

The Fish Committee of the Food Controller's department aims to educate the people in Canada in the use of fish, so that the amount consumed will be one pound of fish per person each week. At present the amount of fish used in Canada per capita during a year is 29 pounds, and the object of the campaign is to raise it to 52 pounds. In England the amount of fish used is 59 pounds per capita in a year. In Canada the catch of fish during a year is 112 pounds per capita, so that people could easily use 52 pounds per capita and still leave a large surplus for export.

Alcohol for Fuel.

A committee of Australian scientists is investigating the possibilities of commercial alcohol in place of gasoline as a fuel for internal combustion engines, notes a correspondent. They find that an engine can easily be run on alcohol and that its thermal efficiency, when so run, is somewhat higher than with gasoline fuel. However, they also find that alcohol must be far cheaper by the pound than gasoline, and somewhat cheaper by the quart, if it is to be as economical a fuel in terms of dollars and cents. Moreover, an engine will not start from a cold condition on alcohol.

ENGINEERS—LOOK!

SAFETY FIRST FOR YOU

BABBITT ADJUSTABLE SPROCKET RIM

CLOSE that valve on the steam main or sprinkler system quick! Life or property is endangered. The valve is hard to get at. Ladders mean falls or scalding. The BABBITT ADJUSTABLE SPROCKET RIM closes any valve with the pull of a chain. Fits the wheel of any valve. Explicit valuable information on request—no obligation.

ENGINEERING SPECIALTIES COMPANY LIMITED

1809 King Street West : : Toronto, Ont.

Manufacturers of the EVERLASTING VALVE for boiler blow-off service and 1000 other uses—IT NEVER LEAKS—240,000 IN USE. Write for catalogue.

THERE'S NOTHING

More Impartial than Fire!

It comes to men in all conditions of life—it attacks every kind of building and burns all kinds of contents.

Water may stop its course at times, but only Fire Insurance will settle for the damage by both Fire and Water!

See us about your Fire Insurance without delay.

Davis-Thompson Company LIMITED

Insurance and General Agency

PETERBOROUGH, ONTARIO

433 George Street. Phone 40

BAKER'S BREAKFAST COCOA

The food drink without a fault

Made of high grade cocoa beans, skilfully blended and manufactured by a perfect mechanical process, without the use of chemicals. It is absolutely pure and wholesome, and its flavor is delicious, the natural flavor of the cocoa bean.

The genuine bears this trade-mark and is made only by

WALTER BAKER & CO. Limited.

Montreal, Can. Dorchester, Mass.

REGISTERED TRADE-MARK

Established 1780

Speed Was Justified.

Police magistrates have heard that stereotyped excuse of speeders—that something must be wrong with their speedometer—so often, when they are hailed to court for stepping too hard on the gas, that they welcome any new stuff, relates a New York correspondent. "You are charged with speeding 28 miles an hour," said the magistrate of the traffic court to a road-burner. "That, sir, is a very dangerous speed. Death and disaster lurk where a motorist travels with such disregard of the law." "Now, judge," said the man at the bar, looking into the eyes of the magistrate like a spanked baby waiting for the next blow. "I had heard where I could buy some sugar, and I was in a hurry to get there." There wasn't much the magistrate could do in the face of that, so he fined the defendant $25.

The Difference.

The cantonment commander is a very unpretentious-looking officer, so when a rookie approached him with a question and failed to salute he merely smiled, answered the question, and then said in a kindly tone, "Do you know that you are supposed to salute an officer?" The rookie stared, then stammered, "Gee, mister, I didn't know you was an officer." The general smiled quietly and said: "You should be thankful that I'm just a major-general and not one of those newly-commissioned second lieutenants."

Von Hindenburg a "Junker."

"Junker" is philologically akin to "Jonkheer" and has a quasi-equivalent in the English "Squire." The Junker is a man of some birth and of inherited property, especially land, says an exchange. The word is used to describe that large class of Prussians who come of noble, seminoble or at least old and "good" families and whose worldly possessions are such as to give them an appreciable stake in the government. Von Hindenburg is a fine example of the Junker; Ludendorff, his collaborator, is not a Junker by birth, however much a one he may be by taste.

Capital Punishment.

Capital punishment prevails in all the states of the Union except Kansas, Maine, Minnesota, Rhode Island, Washington and Wisconsin. In Michigan the only crime punishable by death is treason. The death penalty was abolished in the state of Washington in 1913, in Iowa in 1872 and restored in 1878, in Colorado in 1897 and restored in 1901. Hanging is the ordinary mode of execution, but in Indiana, New York, Nebraska, Ohio, Pennsylvania, Arkansas, Vermont and Virginia electrocution is the legal method. In Nevada hanging or shooting is optional with the condemned person.

Dotted Swiss is one of the old materials that is in favour.

Doctor Tells How To Strengthen Eyesight 50 per cent In One Week's Time In Many Instances

A Free Prescription You Can Have Filled and Use at Home

Do you wear glasses? Are you a victim of eye strain or other eye weaknesses? If so, you will be glad to know that according to Dr. Lewis there is real hope for you. Many whose eyes were failing say they have had their eyes restored through the principle of this wonderful free prescription. One man says, after trying it: "I was almost blind; could not see to read at all. Now I can read everything without any glasses and my eyes do not water any more. At night they would pain dreadfully; now they feel fine all the time. It was like a miracle to me." A lady who used it says: "The atmosphere seemed hazy with or without glasses, but after using this prescription for fifteen days everything seems clear. I can even read fine print without glasses." It is believed that thousands who wear glasses can now discard them in a reasonable time and multitudes more will be able to strengthen their eyes so as to be spared the trouble and expense of ever getting glasses. Eye troubles of many descriptions may be wonderfully benefited by following the simple rules. Here is the prescription: Go to any active drug store and get a bottle of Bon-Opto tablets. Drop one Bon-Opto tablet in a fourth of a glass of water and allow to dissolve. With this liquid bathe the eye two to four times daily. You should notice your eyes clear up perceptibly right from the start and inflammation will quickly disappear. If your eyes are bothering you, even a little, take steps to save them now before it is too late. Many hopelessly blind might have been saved if they had cared for their eyes in time.

Note: Another prominent Physician to whom the above article was submitted, said: "Bon-Opto is a very remarkable remedy. Its constituent ingredients are well known to eminent eye specialists and widely prescribed by them. The manufacturers guarantee it to strengthen eyesight 50 per cent in one week's time in many instances or refund the money. It can be obtained from any good druggist and is one of the very few preparations I feel should be kept on hand for regular use in almost every family." It is sold in this city by The Warne Drug Company.

GREAT FIGURES REPORTED BY THE SUN LIFE

THE TOTAL INSURANCE IN FORCE IS NOW $311,870,000.

The Sun Life, amongst Canadian companies, is in a class by itself. Its business in force increases every year by a greater amount than the total new business of most other companies, and its new business itself is more than 50 per cent. greater than that of any other Canadian company. Last year its new business paid for was $47,811,567, and the addition to the business in force was $30,436,245, or well over 60 per cent. of the new issue. The Company adds to its assets every year more than the total amount of the assets of most individual Canadian companies. Last year the addition to the assets was $7,211,178, bringing them up to a total of $90,160,174, and the end of the year will thus see them near the $100,000,000 mark, even if they do not pass it. The company's increase in annual income was greater than the total income of most native competitors, the increase being $789,866, and the total income $19,288,998.

It is astonishing to read that the Sun has already paid to its policy holders, $69,094,316, and that last year alone it paid them $8,840,245.

The Company's new Head Office building which adorns Dominion Square, Montreal, is now in occupation, and is unquestionably one of the finest insurance buildings in North America. It will no doubt materially assist the efficient handling of the Company's vast affairs.

—From "Canadian Insurance and Field and Office," March 13, 1918.

W. H. HILL, Manager, Central Ontario

Cor. Hunter & Water Sts., Peterboro, Ont.

D. B. MOORE, J. D. CAMERON } Inspectors PHONE 14

HE GAINED PREMIER'S EAR

Man Disrobed With Others to Receive Free Treatment, and Appealed for Position for Sister.

Clemenceau, beneath his brusque, masterful, sarcastic and oft-cutting speech, and in spite of the vitriolic character of his writings, possesses an exceedingly kind and charitable heart. He is not rich, and therefore cannot afford to give away much. But he has made a point, both when in office and out of it, to devote a couple of hours each day to free medical advice to the poor, never consenting to take a fee, writes a Paris correspondent. His specialty is skin diseases, and his consultation room is always crowded with poor patients. One day when last in office as premier, being in a hurry, he instructed his servant to tell the last batch of his male patients to strip in his ante-chamber, so as to save the time of the undressing in the consulting room. One by one they were rapidly prescribed for and sent on their way, until only the last remained. He presented himself in due course in an extremely decollete condition—without a stitch of clothing, and with every appearance of nervousness.

"M. le President," he began, with a low bow.

"Well, what is the matter?" asked the doctor-premier.

The man stammered inarticulately.

"Come! Come," exclaimed Clemenceau with impatience. "Out with it! Your skin seems perfectly healthy. I can see nothing wrong."

"There is nothing the matter with me," said the poor man at last, recovering his voice, "but—I don't know—it is all strange—I only came to ask you, M. le President, for your powerful influence with the government to procure for my widowed sister a place as postmistress at Clermont."

GRAND COMPLEXION IMPROVER BETTER THAN COSMETICS

When its so easy to bring back the bloom of youth to faded cheeks, when skin disfigurements can be removed, isn't it foolish to plaster on cosmetics?

Go to the root of the trouble — remove the cause—correct the condition that keeps you from looking as you ought. Use Dr. Hamilton's Pills and very soon you will have a complexion to be proud of. How much happier you will feel—pimples gone, cheeks rosy again, eyes bright, spirits good, joyous health again returned. Never a failure with Dr. Hamilton's Pills, get a 25c box to-day.

VOICES MUST BE PLEASANT

Hospital Nurses Undergo Course of Training in Some Institutions to Cultivate Refined Speech.

"If the success or failure of a physician is, in some cases as least, determined by his tongue, how much more important is this matter of speech to the nurse, who must be constantly with the patient, and whose every look and gesture are watched—targets for criticism, silent or open," writes Dr. Irving W. Voorhees in the Nurse. "It is said that in some hospitals this question of refined, pleasing speech has become a part of the nurse's course of training, and that she is demerited for disregard of the principles as set forth by her teachers. Although I have no personal knowledge of these hospitals, it is certainly a consummation devoutly to be wished that every one who comes into the sick room should know how to speak softly and agreeably."

Doctor Voorhees says European nations realize the importance of the nurse's voice and insist upon it far more than we do. And any woman who plans to become a hospital nurse and has not a pleasing voice already should start at once to cultivate one.

The sick are very sensitive to voices; the blind are especially affected by harsh voices, so much so that some wealthy blind men will not permit a person whose voice is not pleasant to come near them.

Returned.

One night a noncommissioned officer of the Second Canadian contingent (now in France), when entering the gate of Exhibition Camp, Toronto, was mistaken by a new recruit on sentry go, who immediately saluted him. The noncommissioned officer returned the salute—blissfully ignorant of the fact that his colonel was an eye witness. Next morning he was ordered to report to Col. B—, and he was asked why he returned the salute, knowing full well he was not entitled to it.

He promptly answered: "Sir, I always return everything I am not entitled to."

The colonel, pleased with his ready wit, dismissed him.—Exchange.

New Mexico has a lizard which is reputed to squirt blood from its eyes.

MILLINERY ECONOMY Worth While

You can freshen up your Old Straw Hats, or take new ones, if they are not the color you desire, and re-color with 'DY-O-LA' STRAW HAT COLOR. Put up in Black, Blue, Navy Blue, Tan, Brown, Green, Cardinal, and Purple. Handy little brush with every 5c. Perfectly simple. Simply perfect. TRY IT!

ASK your Druggist or Dealer for

DY-O-LA Straw Hat Color

BOY ROBBER LOST HIS NERVE

Youth Reported Alleged Visit of Bandit, But Later Was Induced to Produce Stolen Jewelry.

A thrilling story of guns, masks and robbery, which had stirred a country neighborhood by its recital, melted into the make-believe of a yello-back novel, once investigators were on the job, says the Indianapolis News. A talk between two persons, which is said to have occurred behind a farmer's barn, led to the recovery of loot in the form of jewelry and a confession from a boy, who reluctantly dragged from his trousers pocket the remains of a dollar bill.

Sheriff Coffin was called in by neighbors after the boy, whose name is purposely withheld, had communicated to persons with whom he lived that a very dark man, wearing a mask over his face, had visited his home while he was alone; that he had been threatened with a shotgun and, after rifling the house, had forced the boy to leave with him. About a mile from the house, the boy related, the stranger gave him 25 cents and told him to "keep his mouth shut." A duck and a Belgian hare also were taken, the boy declared.

When the sheriff arrived there was a consultation behind the barn, and when it had been concluded the boy dug the jewelry out of the ground, told his friends that he had sold the duck at a nearby grocery for some money; that the Belgian hare escaped while he was on his way to the grocery, and that the masked man was the creation of his own imagination.

"Give him another chance," the sheriff told the guardians of the wayward boy. "He won't do it again."

The boy nodded confirmation.

FOOD ORDERS ARE OBSERVED

Meatless and Wheatless Menu in Connection With Lord Mayor's Annual Banquet at Mansion House.

At last the gaunt figure of famine has stalked into the Mansion House and edited the menu of the lord mayor's banquet. There, everybody who knows anything about English history or about good eating, knows that the center, the very palate, of gourmandise is situated, according to a London correspondent.

The British empire is ransacked for edibles and potables to furnish forth this aldermanic holiday. And when the occasion's star guest, the premier, rises to shake the pillars of the world with his address, the guests are often in such a state of torpor that they have to scan the morning papers to find out what he really said. But war has changed all that. When the time for this year's banquet approached, London's sensational press began to shout for a war menu so loudly that his lordship had to come out and assure the reporters of the meatlessness and wheatlessness of the coming feast. Another of England's glories vanished!

Old Winter Coughs Now Easily Cured

A New Remedy Now Cures Without the Use of Cough Syrups or Drugs.

Just think of it—you can clear away that hard, racking cough, drive it completely out of the system, make yourself perfectly well by the new breathing cure that employs no medicine at all.

You wonder how; very simple, indeed; you simply breathe in through a Catarrhozone Inhaler, rich balsamic essences that heal and soothe away the cough in a few hours' time.

In using Catarrhozone you bathe the lining of the nose and throat with that powerful antiseptic of the Blue Gum Tree of Australia, which is probably the surest cold and cough cure in the world to-day.

Clarence E. Cromwell, writing from Medicine Hat, says: "To cure a sneezing cold in about ten minutes the one thing I know of to do it is Catarrhozone. To relieve an irritated throat quickly, nothing can excel Catarrhozone. It simply eats up a cough or cold of any kind. I know of colds that have hung on for months that Catarrhozone cured quickly. Nearly every man I know carries a Catarrhozone Inhaler with him day and night, and in this country it makes a wonderful protection against all winter ills."

Get the dollar outfit, including the hard rubber inhaler, and medication to last two months; medium size 50c., sample size 25c., at all storekeepers and druggists, or The Catarrhozone Co., Buffalo, N.Y., and Kingston, Canada.

Lantern on Broadway.

The dimming of the white lights in New York has brought the jokers to the fore. Recently after the current had been turned off a man walked up the big street with a lighted lantern. He wended his way across Broadway, and after swinging the lantern about his head much after the fashion of trainmen signaling, he continued up the street. He had sown seeds that began to sprout in many directions and a few minutes later rival humorists appeared with lanterns, electric flashlights, and one optimist tried to keep a candle going as he walked down toward Times Square.

Why Not Wear a Sign?

Pat, being on his holidays, was one day strolling through the streets of New York, when he saw the figure of a man standing before a shop. There was a card pinned to the man's coat on which was written, "Reduced to $5."

Pat somewhat carelessly approached the figure and exclaimed: "Begorra, sir, you're safe enough; I'm reduced to 30 cents."

Onyx and Georgina Shoes

Always fashioned from carefully selected leathers in the most styleful designs. A perfect foot covering. Our Walking and Sport Boot models in Seal Brown and Black Calf are particularly correct.

Spring fashion plates of these distinctive shoes mailed on request.

Built Exclusively By

GEORGINA Blachford THE ONYX SHOE

Shoe Manufacturing Company Limited

92 Sherbourne Street, Toronto

Obtained through Canada's leading boot shops 1

BURNING UP CANADA.

Terrible Losses Caused In Recent Years by Forest Fires.

At one time it was the proud boast of Canadians that in the forests of the country was a supply of commercial timber practically unlimited in extent. We are now awakening to the fact that we were largely living in a fool's paradise. The investigations which have been carried on during the last few years have demonstrated the fact that while our forest resources are still enormous they are by no means unlimited. In fact, so far as timber for lumber-producing purposes is concerned, we are told that we are gradually approaching the danger zone.

The root of the trouble is not that the liberality of nature was underestimated. It is simple waste. Much of this waste is ascribed to ignorance of practical methods in lumbering operations. But waste from this cause is nothing compared with that through fires. Year after year millions of dollars' worth of commercial timber has been destroyed in this way. In 1915 alone ten million dollars' worth is estimated to have been wiped out by fire. An expert who has made a personal inspection of the forest resources of Northern Canada is authority for the statement that in that part of the country 16,000,000,000 feet, board measure, of spruce and pine has been destroyed during the last thirty-year period. Through fire waste alone more timber had been destroyed in the Dominion than had been felled by the woodsman's axe for ordinary commercial purposes. This is nothing short of appalling when we take into account the fact that the primary forest products of the country have a value of approximately $175,000,000 annually, and the output is being imperiled through a waste that is largely preventable.

No less an authority than Senator Edwards, the well-known lumberman, has more than once declared within the past year that "it will be only a few years when lumbering will be so reduced that, except west of the Rocky Mountains, it will be a very small industry indeed in Canada."

White pine, which was long the leading commercial tree of Canadian forests, is supplying less lumber than it did five years ago by over forty per cent., while its proportion to the total cut of all kinds is only about one-fifth. Oak, which was at one time one of our "standbys," is steadily diminishing in supply. A year ago the cut was about sixty per cent. smaller than it was five years previously, and furniture manufacturers are now dependent upon the United States for their necessary supply. White oak, the most valuable of the species, is disappearing even more rapidly than the other descriptions.

Now, after some of our best "horses" have been stolen, we are attempting to lock the stable door. Federal and Provincial Governments are taking an increasingly active interest in both fire prevention and afforestation, but, strange to say, Ontario has been the slowest of all the provinces to fall into line. As over 97 per cent. of the woodlands in Canada are estimated to be Government owned, the situation is largely under their control.

But the unfortunate part about the forest situation is that we cannot reproduce trees with the facility that we can grain, as, according to Prof. Fernow, it takes 60 to 120 years for a forest crop to mature. As some sixty per cent. of the land area of the Dominion is held to be more suitable for tree production than agriculture, there is ample room for forest cultivation. While the present generation of Canadians will not be the beneficiaries, that twice or thrice removed will be. At any rate, because of our waste, we owe something to posterity.

A War-time Story.

The Ontario Legislature saved $2,000,000 by deferring the Provincial general election until one year after demobilization of the Canadian army is complete." This is the estimate of a prominent Government official, who stated that previous to the declaration of a political truce until after the war he had been busy preparing for a war-time election, to be held in June next. It was also learned that the political parties had acted very wisely in calling off the election, because arrangements for taking the vote could not possibly have been completed before June, the month decided upon by the Government for the verdict at the polls.

The Government still has power to bring on an election any time, notwithstanding the extension legislation, for the arrangement to put off the day of reckoning until after the soldiers come home is, after all, only a "gentlemen's agreement." This is proved by a clause inserted in the bill extending the life of the Legislature, which is to the effect that the extension act "shall not be taken or deemed to affect or abridge any prerogative of the crown or power of the Lieutenant-Governor to dissolve the Legislative Assembly at an earlier date than the one mentioned in section one" of the bill. Section one is the part respecting extension until one year after full demobilization.

Slid Hotel on Ice.

To move a twenty-room hotel six miles over the ice is the trick that has been accomplished at the lower end of the St. Clair river, where a hotel was carried on skids on the north channel, being pulled by 24 horses. The ice was from one to three feet in thickness. The hotel now reposes at Pearl Beach.

Zutoo

Cures headache in 20 minutes by the clock. 25c per box.

BOB LONG

Union-Made

Overalls Shirts and Gloves

Known from Coast to Coast

Bob Long says "My overalls and shirts are the best to buy, because—it costs you no more to get the genuine 68 lbs. to the square inch tested cloth in "Bob Long" Big 11 overalls, than the ordinary starch-filled, cheap, dyed cotton goods." Insist on "Bob Long" Brand—the cloth with the test.

R. G. LONG & CO., LIMITED

TORONTO - CANADA 99

MILLIONS DIE

Every year from Consumption, Millions could have been saved if only common sense prevention had been used in the first stage. If YOU ARE a Sufferer from Asthma, Bronchitis, Catarrh, Pleurisy, Weak Lungs, Cough and Colds—all Diseases leading up to Consumption—Tuberculosis, YOU ARE interested in Dr. Strandgard's T. B. Medicine. Write for Testimonials and Booklet.

DR. STRANDGARD'S MEDICINE CO., 263-265 Yonge Street, Toronto.

HEARD'S AGRICULTURAL DEPOT

Farm Tractors

And Other Farm Machinery and Implements

Milking Machines, Cream Separators, Stable Fixtures, Engines, etc.—Warehouse 379 Water St.

SHERWIN-WILLIAMS
PAINTS & VARNISHES

Your Home Needs Protection

You can't afford to "let the painting go this year". Rot and decay are the greatest menace to property. You keep up life and fire insurance — why neglect your home?

A little paint or varnish on the outside or inside *now* will save you much greater expense later on.

Look It Over! Think It Over! Paint It Over!

WITH

SHERWIN-WILLIAMS

PAINTS AND VARNISHES

S-W for the house assures you of quality and durability, covering capacity and permanence of color.

S-W Flat-Tone: A flat oil paint for interior walls and ceilings. The best decorators recognize the value of Flat-Tone for producing a permanent, velvety finish that will not rub off and is washable.

We carry a complete line of Sherwin-Williams Paints and Varnishes. Ask us for Color Cards, prices or any other information you may re. re.

13

The Peterboro Hardware Co.,

PETERBORO.

VE POULTRY WANTED

Highest Market Prices Paid for all good fat stock delivered here at the Storage as follows: Hens, Chickens, Turkeys Ducks, Geese.

M. SCOTT & CO., Ltd.
ld Storage :- Peterborough

Barbeau's Cartage

All kinds of Moving and Carting by careful and experienced men. A Lorry and a Piano Wagon has been added to our equipment which will enable us to give better service than ever to our Patrons. Satisfaction Guaranteed. We have just added a new furniture van. Largest in the city Household effects moved with care.

A. BARBEAU,
PHONE 1017 85 GLADSTONE AVE

UNION BANK OF CANADA

Save For Investment

War bonds and other attractive investments are open to the man who systematically saves his money. Such an investment represents what the thriftless man spends in unnecessary trifles. Open a savings account in the **Union Bank of Canada.** A great help to thrift.

PETERBOROUGH BRANCH . . C. H. PENNEFATHER, Manager
NORWOOD BRANCH . . . . D. B. CUTCLIFFE, Manager
HASTINGS BRANCH . . . . J. M. THOMSON, Manager
STIRLING BRANCH . . . . W. S. MARTIN, Manager

SILVER

The demand is so great and available supply so inadequate, it's price should steadily advance. Profit making possibilities are greater in silver stocks than in any other issues. Write for Market Letters.

Chas. A. Stoneham & Co.

(Established 1903)
23 Melinda St., Toronto
41 Broad St., New York
"NO PROMOTIONS."

GOOD OLD WINTER

Cold Wave Makes Humanity Warm Up to Every One.

Zero Temperature Brings Out Diversified Discussion Around the Stoves in Favorite Meeting Places.

After all ther's somethin' fine an' humanizin' about a good stingin' cold snap. It seems t' bring us closer t'gether an' cause a friendlier feelin' all around. Most any o' us are willin' t' let bygones be bygones before we git a square from home on a zero mornin', fer ther's somethin' about a cold wave that makes us want t' warm up t' th' first feller we meet. We jest seem t' feel that we must release ever'thing on our minds that's pleasant an' frothy, says Abe Martin, in the Indianapolis News.

Around th' grocery stove, in th' close, ill-smellin' depot, in th' stuffy crowded car, or wherever folks are wont t' huddle, like marooned sailors, in zero weather, we find th' best o' fellowship. We hear o' ole winters in th' seventies; we hear a lively exchange o' views on th' probable extent o' th' cold weather; we learn th' inner workin's o' th' homes o' others; we're brought face t' face with resurrected overcoats an' muffs o' doubtful vintage.

We gather highly illuminative information regardin' th' respective claims o' th' various heatin' systems; we learn valuable facts about th' heat units o' this coal or that; we find out who gits up first in th' homes of others; we hear pitiful stories o' destitution 'n how th' pumps an' water pipes have stood th' sudden drop in temperature; we learn th' thickness of our neighbors' underwear, an' almost allus there's somebuddy in th' crowd who has jest received a letter from a friend in Florida an' we gain much interestin' information about th' climatic conditions in th' Southland.

"We burned twenty-on[illegible]ns o' coal so fer an' we have t' live in th' dinin' room," says th' blustery little man, with an icicle danglin' from his goatee.

"We heat our house fine an' we're on our seventh ton o' coal," says th' tall, faithful clerk with a purple nose.

"I let my wife run th' furnace," says, the frail bookkeeper with watery eyes.

"Th' only trouble we have is shootin' hot air in a southwest bedroom," says a tall man o' commandin' appearance an' buckled overshoes.

"I stayed at Aunt Ella's house last night. She has' th' steamed heat an' her house is jest like toast," says th' narrow-gaged stenographer, with bare powdered throat, transparent shins an' ponderous goat muff.

"If you're goin' t' heat a house, you've got t' burn coal. I don't care whether it's steam or hot water or hot air, you've got t' loosen up an' pile on th' coal. I never knowed that till this winter. We used t' spend our winter evenin's in th' nickel the-aters," says a round, positive feller, wearin' an ole reversible ulster.

"Our friend is right. You've got t' have a fire. You can't put any o' that economical stuff over on a furnace. No economical wife ever made a good cup o' coffee. There's two things you've got t' use liberally if you want results, an' them's coal an' coffee," says a fierce lookin' man with thin red whiskers an' a prehistoric fur cap.

But zero weather clumps an' crowds are allus friendly, fer ther' seems t' be somethin' in th' cold, bitin' winds that warns us t' keep off o' politics an' confine our observations t' th' more homely topics.

Chemistry Recognized Science.

Chemistry has been accorded an almost formal recognition as the science at the heart of modern warfare. The British ministry of reconstruction has pointed out that Germany selected the chemical industry for especial nurture in making its war preparations, especially that part of the industry dealing with coal tar derivatives, in which field the imperial government gradually won a temporary world monopoly. The minister of reconstruction has appointed a committee of six chemists to investigate the situation in England and to recommend a plan for making the British chemical industry self-sustaining and equal to any call upon it during and after the war.

OLD NIAGARA FALLS.

Historic Happenings In the Great Popular Resort.

The following letter written the New York Evening Post by Samuel Barber is taken from the editorial page of that paper, and will interest those who know old Niagara Falls:

The destruction of the International Hotel at Niagara Falls revives many memories of a noted resort that—like the neighboring Cataract House, with rear piazza overlooking the water, and Clifton House, on the Canadian side, commanding a view of the Falls — is replete with associations, and well known to tourists, who will recall the light, neat apartments, the colored waiters, the orchestra at dinner, the evening and the pleasant weekly "hop."

The visitor, the couple on a bridal tour, and the European tourist alike, to Niagara always came away, not only with pieces of cut stalactite, maple sugar, and strings of Indian beads, but with a sweet and lasting impression of the beauties of this fairyland of nature. A sublime sight were the rays of the moon on the water—painted by Gignoux in the famous Niagara by moonlight—and also the "Cave of the Winds" and the foamy cataract covering the greensward and falling on the rocks below. Residents never hear the cataract. The loss of the International recalls the following Niagara reminiscences:

1838, December 28.—The steamboat Caroline, the first boat ever built by Commodore Vanderbilt, seized by a party of insurgents, who crossed the river at night to Fort Schlosser, on the Canadian border, was set afire, and cut loose from her moorings, drifted out on the Niagara river, where people, rushing from their beds, ran to the banks to view the spectacle. Caught by the current, she soon entered the rapids, the illumination bringing Goat Island into view, and, slowing submerging, was carried over the Falls, breaking to pieces on the rocks.

1852—"The Hermit" lived alone in a small hut on Goat Island, and each evening, at sunset, would walk the length of a beam looking down over the water. One evening, losing his balance, he fell overboard and was drowned. His name and identity were always a mystery.

1853—A drowning accident occurred when a New York Methodist clergyman's wife, who, at the side of her husband, stood on the (American) corner, and, looking down, fell and was carried over the Falls.

1853—A sad accident occurred on Goat Island when a party from Buffalo visited the Falls. A gentleman, one of the party, lifting a little girl, named Avery, up in his arms on the ledge of the rocks, said playfully, "I will throw you in!" The child wriggled from his grasp into the water, when her companion sprang to her rescue into the rapids. Both were carried over the Falls.

1856, July 26—The Clifton House, Niagara Falls, was the spot chosen for a duel between Col. Preston S. Brooks and Anson Burlingame, of Massachusetts, arising from a speech delivered by Mr. Burlingame in Congress. The challenge was sent, though the duel never took place.

1857—On the completion of the Suspension Bridge at Niagara, the engineer was the first to drive a buggy over the structure, while anxious crowds stood on the banks fearing his fate. This bridge has since carried daily many trains of cars.

1859—Monsieur Blondin walked over the water on stilts at the base of the falls, and also crossed the chasm to the Canadian side on a tight rope. Thousands lined the shores on both occasions.

1860—One of the Niagara trips was to don a waterproof and sail around the "Horseshoe" in the Maid of the Mist. The steamboat was finally taken by the pilot, engineer, and fireman, who had carefully studied the current, and all in the pilot house, passed, zigzag, safely, avoiding the rocks, down the lower rapids, each man receiving $500 for the feat. The steamer then became an excursion boat at Lewiston, N.Y.

1864—The Peace Commissioners of the Confederate States, composed of Clement C. Clay, of Alabama; Jacob Thompson, of Mississippi; Prof. James P. Holcombe, of Virginia; George N. Sanders, of Kentucky, proceeded to Canada to endeavor to negotiate terms of peace between the North and South. On July 20, Horace Greeley and Mr. Hay, Mr. Lincoln's private secretary, proceeded to Canada, and met Messrs. Clay and Holcombe at the Clifton House. No understanding, however, was reached.

1873—The old "Terrapin Tower," though deemed unsafe and closed for a long time, was destroyed by dynamite and a new tower was built.

1875—A man was closed in a barrel, with only an air-hole, and attempted to float through the lower rapids. Later he was found dead.

IS YOUR HAIR SLIPPING?

The presence of dandruff and falling hair conveys a warning which it is best to heed. At first the loss of hair may be so slight as to be hardly noticeable. But no matter how little may be the fall each day, it is working toward the same and inevitable result, and that is total baldness.

You may have hair enough today, but how about tomorrow and the day after? Dandruff and falling hair mean baldness sooner or later and demand the immediate regular and energetic use of Newbro's Herpicide. It keeps the scalp free from dirt and dandruff and allows the hair to grow abundantly and naturally. By this means total incurable baldness may be prevented.

Herpicide does not stain or dye and has a most exquisite fragrance which makes it especially pleasing to the ladies. It stops itching almost instantly.

You may be told that there are remedies "just as good as Herpicide." You cannot afford to take chances with nor can you expect to obtain results from "an off brand" article. Insist on having genuine Herpicide, the Original Germ-Remedy for Dandruff.

You can get a sample of this delightful hair dressing and a booklet on the care of the hair by sending ten cents in silver or postage to The Herpicide Co., Dept. S, Detroit, Mich. Try Herpicide once and you will never be without it.

Sold everywhere in 50 cent and $1.00 sizes and guaranteed to give satisfaction or money refunded.

Applications obtained at the better barber shops and beauty parlors.

Don't Grit Your Teeth! Put WRIGLEY'S

between them and bite on it! Your determination will be just as strong—stronger in fact, for you gain pluck, perseverance, renewed vigour, from this great pick-me-up.

Do as the soldiers in the trenches are doing—chew WRIGLEYS to get a fresh grip on yourself.

It helps teeth, breath, appetite and digestion while it soothes your throat and steadies your nerves. It comforts and sustains.

Keep YOUR boy supplied with WRIGLEY'S

The Flavour Lasts!

MADE IN CANADA

30

Don't Flatter Yourself.

"Somehow I was always different from other people," is a common saying among men, even among those who lay no claim to any special virtue, observes Los Angeles Times. Indeed, the statement is often made by those who pretend to be ashamed of their vices, but who are really almost proud of them. To feel like that and to admit it is only a confession of the egotism common to humanity. Whoever you are, you are only different from others in personality. You belong to the race and probably are neither better nor worse than any one of the vast majority. Everybody thinks that he is different from all the rest. He ain't!

To Save Tin Now Wasted.

A small electric furnace has been installed and operation begun on the volatilization of tin from scrap at the Northwest experiment station of the United States bureau of mines at Seattle, Wash., says the Engineering and Mining Journal. An extensive series of experiments will be carried out there with the idea of saving the tin now wasted in discarded containers and other forms of scraps.

Experienced.

When the very young offer suggestions to the aged they must be prepared to have their offerings received without much enthusiasm. Gen. H. C. Lowther, in his recent book, "From Pillar to Post," tells the following story, which is to the point:

One day Li Hung-Chang, the Chinese statesman, was discussing with a distinguished Canadian a question of local self-government.

"I wonder," said the Canadian, "why you have not adopted in China some system of decentralization and of delegation of power to municipal and local authorities — such as we have in the British Empire."

"We did try an analogous system," replied Li Hung-Chang. "It was—let me see — about seventeen hundred years before the Christian era. It did not prove to be entirely successful, and we have not since reverted thereto."

Typewriting on Parchment.

It has been found that typewriting on parchment deeds is not durable. In deeds deposited within very recent years many lines are illegible and several lines have completely disappeared.

Stock Food Substitutes.

In the search for substitutes for live stock food a German scientist made analytical tests of materials suggested for the purpose. He found dried rhubarb leaves better than hay as a fodder for hogs; kelp may be fed to cattle and pigs, but it has little nutritive value; ground straw, which is selling at from 28 to 50 marks the quintal, is not good for any animal, nor are ground pea pods. He advises against cornstalks and cobs. The seeds of beets are nutritive, those of parsley too exciting, those of raisins, if ground before the oil is extracted, are as good as hay. Oil cakes made from beech or other nuts are excellent for cattle.

Strategic Economy.

"So you are tending your own furnace?"

"Yes," replied Mr. Meekton. "And I rather like it. When Henrie to starts an argument it is something of a convenience to go down cellar and rattle the[illegible] around a bit."

TIRED AND DISCOURAGED

Mrs. Warren Randles, Rothesay, Kings County, N.B., "I have three small children and had to stay in the house all winter. So when spring came I was all run down doing all my work and looking after the children. I felt all tired out, and looked on the gloomy side all the time. I decided to try Dr. Chase's Nerve Food, and the results were most satisfactory. I feel fine now, and am recommending the Nerve Food to others."

Schools for Farmers.

In the course of an address before the Arts and Letters Club of Ottawa, the Hon. Sidney Fisher, who was a Cabinet Minister during the last Laurier regime, said, speaking as a farmer, that "we must see to it that a goodly number of equipped schools be established in the different farming sections of the country, in order that men equipped for the farm shall be available, and not have the farmers depend on unskilled labor. Most people suppose that anyone can work on the farm, but the plain fact is that it takes a man skilled in several lines to be a good farmer."

MURINE FOR YOUR EYES

Granulated Eyelids, Sore Eyes, Eyes Inflamed by *Sun, Dust* and *Wind* quickly relieved by Murine. Try it in your Eyes and in Baby's Eyes. **No Smarting, Just Eye Comfort**

Murine Eye Remedy At Your Druggist's or by mail, 50c per bottle. Murine Eye Salve, in Tubes 25c. Our Book of the Eye — Free. Ask Murine Eye Remedy Co., Chicago.

LUMBER

BUILDERS' MATERIALS of all kinds. Shingles, Scantlings, Joist and Bill Stuff, Mouldings, Casings, Base and all kinds of Finish. Boxes and Box Shooks, Slabs and Mill Wood.

Alf. McDonald Estate
POINT ST. CHARLES MILL

The Safest Matches in the World

Also the Cheapest--are

EDDY'S "SILENT 500's"

SAFEST because they are impregnated with a chemical solution which renders the stick "dead" immediately the match is extinguished—

CHEAPEST because there are more perfect matches to the sized box than in any other box on the market.

War time economy and your own good sense will urge the necessity of buying none but EDDY'S MATCHES.

OSTEOPATHY.

DR. ASA G. WALMSLEY—Osteopathic Physician. Office in Sun Life Building Corner of Hunter and Water streets Entrance, 124 Hunter street. Phone Office, 646; Residence, 609. Office hours 9 to 12 a.m., 2 to 6 p.m. Evenings by appointment.

MASSAGE.

MAY GRIERSON, MASSEUSE—Treatment of Muscular and Nervous disorders—1 Douro Street, Ashburnham 'Phone 16.

MEDICAL.

DR. BUCHANAN, F.R.C.S., Edin., M.R.C.S. Eng., L.R.C.P., London—Eye, Ear, Nose and Throat Specialist. Hours: 9-11 a.m. 2-4 p.m. 7-8 p.m. 'Phone 619. Office, corner of Water and Murray streets.

DR. E. E. HARVEY, Silver Medalist University of Toronto Special attention to diseases of women and children. Office hours: 1.30 to 5 p.m., 7-8 p.m. 'Phone 222. Office 212 Brock street.

DR C. F. W. ROSS, Ex-House Surgeon Grace Hospital, Toronto. Residence:—Keene, Ont. 6 mos-6

BARRISTERS AND SOLICITORS

GORDON, WIDDIFIELD & O'BRIEN, Barristers, Solicitors, Notaries, Solicitors for the city of Peterborough.

J. EDMUND L. GOODWILL — Barrister, Solicitor, Notary Public, etc. Office 370 Water street. 'Phone 191. Successor to Roger, Bennet & Goodwill. Money to Loan at current rates upon easy terms

S. W. HATTON, County Crown Attorney Barrister, Solicitor. Trust funds to Loan at lowest current rates of interest on easy terms of repayment.

PECK, KERR & McELDERRY—Barristers Solicitors, and Notaries. Office, 421 Water street, Peterborough. Money to Loan at lowest current rates of interest on easy terms of payment. H. A. Peck, P. D. Kerr, V. J. McElderry

O'CONNELL & CORKERY—Barristers, Solicitors and Notaries. Money to loan at lowest rates of interest. Daniel O'Connell, John E. Corkery, Hunter St two doors west of the Post Office.

DUMBLE & JOHNSON—Barristers, Solicitors, etc. Office over Toronto Savings and Loan Company, 437 George street D. W. Dumble, K. C. W. F. Johnston

A. E. DIXON—Barrister, Solicitor, etc Offices: Corner Hunter and George Sts Entrance, next Madill's Drug Store.

J. G. GUISE-BAGLEY, M.I.M.E.—Barrister, Solicitor, Notary Public, (Successor to Ruddy & Burnham), 440 Water street Peterborough Money to Loan, Specialist in Patents 'Phone 66.

HALL & HALL—Barristers, Solicitors and Notaries Public. Hunter Street, Peterborough. Next to St. John's Church Money to loan at lowest rates of interest. S. H. D. Hall. Basil D. Hall

MOORE & WEARING—Barister and Solicitors, 408 Water street (opposite Post Office) Money to Loan at lowest rate W. H. Moore, K. C., Joseph Wearing M.A

R. R. HALL—Barrister, Solicitor, etc Peterborough, Ont. Office, corner Hunter and Water streets, over Canadian Bank of Commerce. Successors to Hall Medd & Davidson. Trust funds to loan on easy terms of payment.

MONEY TO LOAN.

GORDON, WIDDIFIELD & O'BRIEN, Barristers, Solicitors, Notaries, Solicitors for the City of Peterborough.

ARCHITECTS

W. H. BARRY, ARCHITECT
Plans prepared for Monumental, Commercial and Domestic Buildings. Office, 477 1-2 Bolivar St.

W. BLACKWELL—Architect and Civil Engineer Plans and estimates made for churches, public buildings and dwelling houses. Buildings heating and plumbing a specialty. Office, 375 Water Street Peterborough.

EDWIN ELCOME
— TAXIDERMIST —
Heads, Animals, Birds, Fish, Etc., mounted artistically and permanently
HEADS OF DEER, MOOSE, AND CARIBOU OUR SPECIALTY
Heads, Animals, Birds, Fish, Artificial Eyes, Taxidermist Supplies, Bird and Flower Guide Books for sale
692 HARVEY STREET
PETERBOROUGH, ONTARIO

Egg-Producing
Hen Feed!
Feed your Fowl Ground Green Bone. We sell it.
Save your Wood Ashes, Bones, Iron, Copper and Brass for
Geo. Stevens
Phone 1389
P.O. Address: 364 Mark St Peterborough, Ont.

Toronto Savings & Loan Company
437 George St., Peterborough
Paid Up Capital $1,000,000.00
Reserve Fund $1,000,000.00
Savings Department — Deposits received of one Dollar and upwards. Interest (paid quarterly) accrues from date of deposit to date of withdrawal.
Every facility and convenience is afforded to Depositors.
Investment Department — Debentures issued for sums of $100 and upwards for periods of 1 to 5 years, upon which special rates of interest are paid depending upon the term of investment.
Executors and Trustees are authorized by law to invest in the Debentures of this Institution.
Money to loan at lowest current rates of interest.
W. G. MORROW
Managing Director

OUR DAILY SHORT STORY

How a Family Climbed the Social Ladder

By EUNICE BLAKE

In the town of L., in the Berkshire hills, where the country residences of fashionable people shone in the summer sun, dwelt Mrs. Obrien and her daughter, Marguerite. The family name had been O'Brien, but when its founder left his widow and daughter a couple of million dollars, made in a western gold mine, and they departed for the Atlantic coast to begin to climb a social greased pole they Frenchified it into Obrien, and the daughter, who had been named for her native state, Missouri, became Marguerite.

The Obriens had built a palatial residence in L. and begun their climbing, but the pole had been so well greased that they had made very little headway. One morning at a tennis tournament Marguerite suddenly caught her breath, then said in a low tone to her mother:

"Oh, my goodness gracious, if there ain't Tom Oldershaw!"

Several years before, when the O'Briens had not become Obriens and were living on a small ranch in the west, a young Englishman, a neighbor of theirs, had fallen in love with Missou O'Brien. Missouri was a pretty girl and knew how to captivate a man. Oldershaw was a refined fellow, and nothing saved him from a marriage with Missouri but the fact that news came that Mr. O'Brien had "struck it rich." Visions of being wealthy had induced the girl to turn down Mr. Oldershaw, and she had never seen him since the evening when she had given him his quietus.

And now here he was at L., hobnobbing with the elite of the place, remembering them as the O'Briens, they having become the Obriens, and Missouri had become Marguerite. And how had this Britisher, who when they had known him was riding about like a common cowboy in woolen shirt and trousers in boots, suddenly become a gentleman in fashionable attire? There were two shocks, the one a fear that he would give away their change of name, the other that he had an entree to the circle from which they were excluded. Besides, it at once occurred to Marguerite that she might have made the mistake of her life in throwing him over her shoulder.

The meeting with the O'Briens, as he still supposed them to be, was as much of a shock to Missouri's former lover as it was to them. Put a man in a strange country where he sees no women of his own station and there is no folly he may not commit with one of another class. Thus Oldershaw had begun to recover from his infatuation for Missouri as soon as separated from her and when restored to his proper social sphere had shuddered at his narrow escape. As soon as he caught sight of the mother and daughter dressed in the latest fashion the situation flashed upon him. They were in L. That meant that they were ambitious to become members of the social swim. He would be called upon to help them, and since his disillusion he knew very well that they had no place there.

But Oldershaw was true blue. They had been so far his friends that he had offered his hand to Missouri. Now that the scene had changed he would not go back on them. He marched straight up to them and greeted them, though with embarrassment. Marguerite gave him one of those looks that in the wild west had enslaved him, but saw that now it was without effect. During the interview she slid dexterously from Missouri to Marguerite and from Miss O'Brien to Miss Obrien.

Oldershaw's name had also changed in the meanwhile. His father, who was an English baronet, had died, and the son was now Sir Thomas Oldershaw. However, his family, which was a very old one of extremely blue blood, was poor, and the young man's income was barely enough to enable him to maintain his social position. As soon as Marguerite Obrien learned of the change she was smitten with regret. Had she accepted him when he was a ranchman she would now have been Lady Oldershaw and her fortune would have enabled the two to climb to the very top of the social pole.

She would have hoped that it was not too late had she not been made to understand by the reception of the look by which she wished to test her power over Oldershaw that it had vanished.

The summer was passed by the Obriens with the saddest of words of tongue or pen, "it might have been," constantly ringing in the ears of mother and daughter. Then came rumors of Sir Thomas' engagement to one of the most modest and retiring of the L. social circle, one whose fortune was a mere bagatelle compared with the millions of the Obriens. Meanwhile the young baronet had gradually withdrawn from association with the latter, though he always greeted them pleasantly when he met them and granted them any introductions for which they asked. When he was married he invited them to his wedding, and, although it was a bitter pill for Marguerite to swallow, a place among so many distinguished persons was not to be refused, and she bore herself like a grenadier marched out to be shot.

That was years ago. Sir Thomas and Lady Oldershaw live a quiet life, partly in England and partly in America. Mrs. Obrien has passed away. Marguerite is still unmarried. She climbed so high in the social circle that she could only be content with a duke or an earl, and she has not yet made a match. She has now passed the bloom of youth.

HOW TO END CORNS

Which Way for You?

Above are pictured three ways to treat corns.

Blue-jay is the most certain. It is safe and gentle.

Yet the unknowing ones experiment with harsh, mussy liquids or the dangerous razor.

These two ways are temporary. But Blue-jay is scientific. The spot of medicated wax, discovered by a great chemist, soothes while it works.

Place a Blue-jay Plaster on your throbbing corn tonight.

Relief is instant. The soft felt pad stops the pain by relieving the pressure.

In 48 hours the medicated wax has saturated the corn—undermined it to its roots—and it comes off painlessly, completely. Nature responds quickly to such a gentle, corrective treatment.

Hardly a corn can resist. Of course once in a while there is an old stubborn corn which requires a second or third application. But such are rare.

Blue-jay Plasters are made by Bauer & Black, the great surgical dressing house.

Try a Blue-jay Plaster now. Join the pain-free thousands who rely on Blue-jay.

Once you know Blue-jay, you'll never consent to have a corn again, nor to coddle it with temporary ways.

The cost is slight, the application simple.

Remember, we promise immediate relief and a defenseless corn.

Blue-jay Plasters are sold by all druggists—25c per package. Also Blue-jay Bunion Plasters.

B&B

Blue-jay
For Corns
Stops Pain Instantly—Ends Corns Completely
25c Packages at Druggists
BAUER & BLACK, Limited Makers of Surgical Dressings Chicago Toronto New York

Are you Bilious?

Don't let it n too long, it will lead to chronic indigestion. In the meanwhile you suffer from miserable, sick headaches, nervousness, depression and sallow complexion. Just try CHAMBERLAIN'S TABLETS. They relieve fermentation, indigestion — gently but surely cleanse the system and keep the stomach and liver in perfect running order.

TAKE THESE

At all druggists, 25c., or by mail from 11 Chamberlain Medicine Co., Toronto

Introduce This Salt to your Family Table

It adds Zest to Every Meal

EVERY CONTINGENCY PROVIDED FOR

THE MANUFACTURERS LIFE WAY

OUR guaranteed Life and Endowment Policies carry a Disability Privilege which is the last word in complete protection. This privilege provides that in case of total and permanent disability not only does the payment of subsequent premiums cease, but in addition, the Company will pay a monthly income of Ten Dollars for each Thousand Dollars of insurance, and at maturity of the policy, the full amount will be payable without any deduction whatsoever. This multiple protection provides for every contingency. Write for full particulars to-day.

The Manufacturers Life Ins. Co.
HEAD OFFICE - TORONTO, CANADA
THOMAS MARK, General Agent, Peterboro.

AN OFFICIAL STORY TELLER

Libraries in Canada Find Special Feature for the Entertainment of Children Is Worth While.

In several of the public libraries of Canada story telling to children has for some years been a special feature, says an exchange. Each Saturday morning from fifty to one hundred children assemble at the library in a room set apart for the purpose and called the "Children's Room." The ages of the children vary from six to fourteen years.

At St. John, New Brunswick, story telling has been continued now for three years. This year it has been found advisable to divide the children according to age and to hold two classes of half an hour each. The work has steadily grown in interest, and the demand for books of a less trivial type justifies the work of the committee in charge. During the summer, when opportunity offers and a story-teller of note is a guest of the city, notice is given to the library, and it is often possible to have a special session.

Arrive and Depart.

"Arrivals" and "departures" have a definite place in French trench philology. When the American troops first entered the trenches their French comrades were very anxious to have them distinguish accurately between the noise of "arrives" and "departs." "I thought they were talking barber clearances at first," said one Yankee lad. "Then I heard a low, whining sound and a shell exploded behind us. 'Un arrive,' said my companion. He signified that it was a present from the Germans. Soon there was a louder, sharper sound. It was a responsive roar from our own batteries. 'Un depart,' he said with great satisfaction. 'Voila!' we had it. The exchange of artillery fire is, after all, a matter of 'arrivals' and 'departures.' Needless to say, the 'departs' enjoy the wider popularity."

Pencils in Japan.

An unthought-of result of the war has been the creation of a lead-pencil industry in Japan. In 1911 Japan imported 85,000,000 pencils, most of which came from America and Germany. But with the opening of the European conflict German sources of supply were cut off and native manufacturers, who had been producing only in comparatively small quantities, seized their opportunity and made the most of it. In 1914 Japan exported over nine million pencils and in 1916 the number had increased to 168,000,000. There is strong indication, observes a writer, that many of the markets won by the Orientals will be held by them after the war, for they have the advantage of very cheap labor. Most of the lead which they use is imported from India and this country.

The Duke's Telescope.

The Duke of Wellington's telescope, "which he used at the Battle of Waterloo," was the description of one of the Peel heirlooms sold early in December, but the claim finds a disputant in Evelyn, Countess Stanhope. In a letter to the Times Literary Supplement she says that "the precious relic" is in her family's possession, and gives the story of its presentation to Catherine Lucy, Lady Stanhope, at Deal Castle, on Oct. 18, 1836. Gazing from a window of the castle on the shipping, Lady Stanhope exclaimed: "I must get myself a telescope, for I cannot see." At that moment the Duke of Wellington walked in from Walmer, and said: "Do you want a glass? I will bring you one." The next morning he arrived with a big and heavy telescope under his arm, saying: "Here's a glass for you; know it is a good one." "Have you carried it on your campaigns? Did you use it in the Peninsula?" he was asked. "Yes, yes," was the duke's answer in his short, abrupt manner; "used it in the Peninsula; know it's a good one." "Did you use it at Waterloo?" "Yes, yes, used it at Waterloo; know it's a good one," after which he turned on his heel and went out. Fortuitous circumstance has served the public well in giving opportunity for this vivid little anecdote.

Army Medical Department.

There are now more than 18,900 officers engaged in the work of the medical department of the army, including regular army officers and the four officers' reserve corps—medical, dental, veterinary and sanitary—connected with the work under Surgeon General Gorgas, says the Medical Journal. It is estimated that at least 24,000 physicians will be included in the personnel of the department when full strength is reached. Every step in caring for the physical welfare of the soldiers from the time they are sworn into service until they are discharged comes under the medical department. In this work is included inspection of foods to be served soldiers, sanitation, care of the sick and wounded, the operation of field base and convalescent hospitals, "re-education" of the permanently crippled, handling the supplies for all this work, etc. The total number of hospital beds will be on a basis of 25 per cent of the strength of the army.

RENNIE'S Big Crop SEEDS

FOOD production—that is the big cry for 1918. Everyone must produce as much as possible—which means every available square yard under cultivation, and the widespread use of Rennie's seeds.

LOOK FOR THE STARS
Every item in the Rennie 1918 catalogue represents unexcelled value, but the items in star borders are simply wonderful.

	Pkt.	oz.	¼ lb.	lb.	5 lbs.
BEANS—Rennie's Stringless Green Pod	.10		.18	.55	2.50
BEET—Rennie's Spinach Beet	.10	.35	1.00	3.00	
CABBAGE—Rennie's Worldbeater	.10	.75	2.25		
CARROT—Rennie's Market Garden	.10	.40	1.20	3.50	
CORN—Rennie's Golden Bantam	.10		.25	.65	
CUCUMBER—White Wonder	.10	.30	.90	3.00	
LETTUCE—Rennie's Selected Nonpareil	.05	.30	.90	2.75	
MUSKMELON—Delicious Gold Lined	.10	.40	1.20	3.50	
PARSLEY—Champion Moss Curled	.05	.25	.75	2.25	
PEAS—Little Marvel	.10		.15	.45	2.00
Improved Stratagem	.10		.15	.45	2.00
RADISH—Cooper's Sparkler	.05	.20	.65	2.20	
TOMATO—Bonny Best	.10	.60	1.75		
Early Detroit	.10	.60	1.75		
TURNIP—Golden Ball (Orange Jelly)	.05	.25	.75	2.50	

	Prepaid lb.	5 lbs.	Not Prepaid lb.	5 lbs.
ONION SETS—Yellow Sets—Selected.	.35	1.70	.25	1.20

FLOWER SEEDS

	Pkt.
Lavender Gem Aster	.15
Early Blooming Cosmos—Mixed	.10
Giant Yellow Tulip Poppy—California	.10
New Red Sunflower	.25
Rennie's XXX Mammoth Flowering Hollyhock—Mixture	.20
Mastodon Pansy—Mixture	.25
Rennie's XXX Select Shirley Mixture—Single	.10

When buying from dealers, insist on Rennie's. If your dealer hasn't them, we will ship direct.

THE WILLIAM RENNIE COMPANY LIMITED
KING & MARKET STS TORONTO
ALSO AT MONTREAL WINNIPEG VANCOUVER

SENIOR OFFICERS IN THE LISTS OF KILLED.

LONDON, April 4.—Many officers of high rank are named in the lists of casualties now appearing and which are the first including casualties sustained during the great German drive. Among the killed are: Major-Gen. E. Feetham, Brig.-Gen. E. Sarnett Barker, Lieut.-Cols B. H. Cthrlton, J. Collings Wells, G. F. R. Cooke, Brigade Major S. Paget, son of the Bishop of London. The units which suffered most are the Royal Garrison Artillery, Royal Inniskilling Fusiliers, North Staffordshires, Royal Irish Fusiliers, Royal Fusiliers.

TROUBLED WITH CONSTIPATION
From 16 to 20

Constipation is one of the commonest ills of mankind, and one too often allowed to go unlooked after until some serious complication sets in.

If the bowels are properly looked after there will be no constipation, jaundice, sick or bilious headaches, heartburn, coated tongue, sour stomach, floating specks before the eyes, etc.

Milburn's Laxa-Liver Pills will keep your bowels so regulated that in no time the constipation will disappear entirely.

Miss Emma E. Melanson, Halifax, N.S., writes: "I am now 20 years of age, and since I was 16 I have been greatly troubled with constipation, so much so that at times I would be in bed 3 or 4 days a month. I tried all the old-fashioned remedies, castor oil, cascara, etc., with only temporary relief, until my sister-in-law gave me some of Milburn's Laxa-Liver Pills. From the first they seemed beneficial, and I gave them a fair trial. This was two years ago, and with an occasional dose I have kept entirely free from constipation for the period mentioned."

Milburn's Laxa-Liver Pills are 25c a vial at all dealers, or mailed direct

TELEPHONE 790
WHEN YOU WANT YOUR
Piano or Organ Tuned
ALL WORK GUARANTEED
W. H. Cunningham, 563 Weller St

NEW METHOD
CARPET CLEANING

Mr. R. M. Beach has installed a New Twentieth Century Carpet Cleaning Department in connection with his business.

For cleaning carpets, rugs, and mats, this method will remove all dirt and stains, raise the nap, brighten the colours, disinfect and make moth proof in one operation.

A BOON TO HOUSEWIVES

Special attention given to Halls, Club Rooms and Churches. Carpets cleaned on the floor, without being taken up. Come and see samples of work o'r'ng us up.

R. M. BEACH
177 Charlotte Street

Good News to Housekeepers

Keep your rags and other junk for Low & Co. We will pay you from 3 1-2 to 4c. per lb. for rags; 7 [illegible] for rubber; 18 to 20c. a lb. for cop[illegible]; 5c. per lb. for lead and zinc; scrap iron from 75c. to $1.25 per cwt.

Either drop us a line by mail or ring 697 or 766 at nights, and we will call for them.

Orders for coal taken now.
LOW & COMPANY
262 Simcoe St. and 385 Bethune
Phone 697 Nights and Holidays 764

HEAT PRODUCING
COAL
Use Our
PITTSTON COAL
It Makes Warm Friends
Terms Positively Cash
Weir & McCarthy
Coal and Wood Dealers
111 Hunter St., East City. Phone 9[illegible]

WHEN YOU WANT
COAL
CEMENT
Sewer Pipe
CONSULT
H. B. TAYLOR & SON
Cor. Aylmer & Wolfe
'Phone 209

Robert Hicks & Co
Limited

Screened COAL
General Office: Murray St
Branch Office: 264 Charlotte
Phones 48 and 477

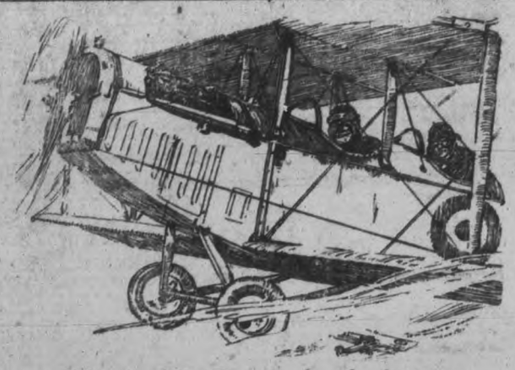

The All-Seeing Aviator

THE aeroplane upset many old ideas of Military Strategy. Surprise tactics of the enemy, once so effective, are now impossible so long as our aviators rule the air.

The movements of troops, the placing of batteries to "strafe" our lines—in fact, all enemy activities are observed by our airmen, who communicate the information they obtain by wireless to the Commanders on the ground.

Young men who show skill as aerial observers achieve rapid advancement. Their work is of such importance as to attract the attention of the highest military authorities.

Clear-headed, keen young men, 18 to 30 years of age—those possessing fair education, and sturdy physique, will be accepted as cadets and trained for the service. Cadets receive $1.10 per day while qualifying for their commissions.

Men who come within the provisions of the M.S.A. are eligible only after having joined their Depot Battalion, when they may, with the consent of their Commanding Officer, be discharged for re-enlistment in the R.F.C.

Write for Booklet, "Air Heroes in the Making," and apply directly to one of the following addresses:

Imperial Royal Flying Corps

Recruiting Office—93 King Street, East, TORONTO.
V. Eastwood, Manager, Royal Bank, PETERBORO
Roland Deane, James Lynch or C. G. Graham.

THE EXAMINER PATTERN SERVICE

The Patterns Are Guaranteed to Give Excellent Satisfaction

GIRL'S ONE PIECE DRESS.

If you are doing the spring sewing for the family now you will surely want to include this clever little design in your young daughter's outfit. No. 8759 shows the new convertible dress for girls—a very sensible and practical idea, for it has a double front closing. The dress may be opened all the way down, making it very easy to iron if it is made of wash material. A wide belt of contrasting material is attached to the panel. The large square pockets have loose flaps to match the other trimmings. The sleeves may be long or short.

The girl's one-piece dress pattern No. 8759 is cut in five sizes, 6 to 14 years. As on the figure, the 8 year size requires 3 yards of 27 inch material or 2¾ yards of 36 inch, with ⅝ yard 36 inch contrasting material.

This Pattern Can Be Obtained From the Examiner Office on Payment of 15 Cents.

The McCall Quarterly

for Spring is now in the hands of all McCall Agents. Its many Pages of beautifully illustrated designs constitute a fashion display that will delight every woman who sees it. You can make any garment illustrated by getting the corresponding McCall Pattern.

Coat 8223 Waist 8183 Skirt 8180

McCall Patterns FOR APRIL NOW ON SALE

ROBERT FAIR & CO., LTD.
Peterborough - - - - Ontario, Canada

READ THE DAILY EXAMINER WANT ADS.

GRAIN MARKET

The cash demand continues to be the dominant feature of the situation in both corn and oats. So far as weather and crop statistics are concerned these, logically, should be strong bearish factors. But against that tendency is the comparatively small cash offerings, and their ready absorption in a market where export bids are steadily forcing higher premiums. Cash oats at Fort William, and Ontario oats remain steady and firm. In the local market corn is a little firmer, holders asking $1.85 to $1.90 for No. 4, kiln dried, track Toronto.

Manitoba wheat—No. 1 Northern, $2.23½; No. 2, $2.20½; No. 3, $2.17½; No. 4, $2.10¼, including 2½-cent tax, in store, Fort William.

Manitoba oats—No. 2 C.W., 94 1-4c; No. 3, 90 1-4c.; extra No. 1 feed, 89 1-4c.; No. 1 feed, 87c., in store, Fort William.

American corn—No. 3 kiln dried. U.S.A. War Board prohibits importation.

Ontario oats—No. 2 white, 92c to 93c, nominal; No. 3 white, 91c to 92c.

Barley—Malting, $1.72 to $1.74.

Ontario wheat—No. 2 winter, $2.22, basis in store Montreal.

Peas—No. 2, $3.60 to $3.70, according to freights outside.

Buckwheat—$1.83 to $1.85.

Rye—No. 2, $2.60.

Manitoba flour—War quality $11.10, Toronto, new bags.

Ontario flour—War quality, $10.70, Toronto-Montreal, $10.70, new bags.

Millfeed—Car lots, delivered, Montreal; shorts $40.40; bran, $35.40; feed flour, not quoted; middlings, not quoted.

Hay—Baled, track, Toronto, car lots, No. 1, $17 to $18; No. 2, $14 to $16; mixed, $13 to $16; straw, car lots, $8.50 to $9.

CATTLE MARKET

The cattle market has held fairly steady to firm all through the week for choice fat butcher cattle and heavy steers. Of these grades there was an early advance of 20c. to 25c. over the previous week the advance holding good right up to the closing market. In the meantime there was a gradual weakening in the market for the light half-fat steers and heifers, too many of these being shipped, until by the end of the week there were evidences of congestion in the fact that it became more and more difficult to get even bids of any kind for the light stuff, and quite a few pens were full of held-over cattle at the close of Thursday's market. Prices on these commoner grades were anywhere from 25c. off, with practically no demand. For choice, well finished cattle, any weights, the market continued strong and active.

The stocker trade is very quiet, though there is a good, steady demand for choice stock and short-keep feeders. Prices, however, are generally so high for the best grades that trade is kept within comparatively small limits.

Calves have been in good, strong market all week.

Sheep and lambs almost negligible, so few coming in.

The hog situation developed a weaker tendency towards the end of the week, after having held firm for several markets at the recent high record levels. It was very positively stated, however, that owing to certain developments in reference to the export bacon trade prices will in all likelihood be lower next week.

Cattle Receipts.

Union Stock Yards—Total receipts this week: 363 cars, with 4,973 cattle, 2,082 calves, 8,866 hogs, 169 sheep and lambs and 117 horses.

City Cattle Market—19 cars with 250 cattle, 137 calves, 245 hogs, 61 sheep and lambs and 97 horses.

Latest quotations:

Heavy steers	$12.00 to	$13.00
Choice butcher	11.25	11.75
do medium	10.75	11.25
do common	9.25	9.50
Heifers, good to choice	10.50	11.25
Butcher cows, choice	9.25	10.50
do medium	7.00	7.50
Bulls, choice heavy	10.00	11.00
do good	9.25	9.75
do light	7.00	8.00
Canners and cutters	5.50	6.50
Feeders, 900 to 1,000 lbs.	9.50	10.00
Stockers 750 to 800 lbs.	9.00	9.50
do med., 600 to 700 lbs.	8.00	8.50
do light, 600 to 650 lbs.	7.00	7.25
Milch cows	35.00	110.00
Calves	6.50	17.00
Lambs	18.50	20.50
Sheep, light	10.00	14.50
Hogs fed and watered	20.50	21.50
do off cars	20.75	21.25
do f.o.b.	19.50	

Great Gold Region.

The first gold deposits found in Iceland Alaska were in the Yukon-Tanana region, which lies between Yukon and Tanana rivers west of the international boundary. The earliest of the pioneer prospectors crossed the Chilkoot Pass about 1880 and began mining in the interior of Alaska six years later after finding gold in the Yukon-Tanana region. Since then this region has produced gold to the value of about $100,000,000. A number of reports have been issued by the U. S. Geological Survey, Department of the Interior, bearing upon this area and others adjacent in the Yukon basin, and among the reports still available is Bulletin 538, on the portion of the region known as the Circle quadrangle. This quadrangle owes its chief present importance to the placer mines, which, though worked in a small way, have produced gold to the value of over $6,500,000.

The town of Circle is one of the oldest white settlements on the Yukon. It was located before the surveyor had determined that the town was not on the Arctic Circle be regarded as indicative of ice and snow, it should be noted that there are neither glaciers nor permanent snow in the Yukon-Tanana region. It is indeed a land of fertile valleys and grassy slopes, and during the short but warm summers vegetation thrives, many grains can be ripened and vegetables grow luxuriantly. Of course the establishment of adequate railroad transportation facilities may be expected to develop this region greatly.

Health for all the Family

MODERN, artificial methods of life make it absolutely necessary to use medicines occasionally to ensure the regular and healthful action of the liver, kidneys and bowels.

In the great majority of homes Dr. Chase's Kidney-Liver Pills are recognized as the most satisfactory regulating medicine for all the members of the family.

This medicine is not in any sense a cure-all, but its use occasionally, as required, ensures the activity of the liver, kidneys and bowels, the cleansing of the system, and the purifying of the blood.

For this reason you can depend on Dr. Chase's Kidney-Liver Pills to prevent and cure constipation, torpid liver, indigestion, kidney derangements and resulting painful ailments, such as backache, rheumatism and lumbago.

Dr. Chase's Kidney-Liver Pills are so universally used that you can obtain them at any store where medicines are sold.

Dr. Chase's Kidney-Liver Pills

One pill a dose, 25 cents a box, all dealers or Edmanson, Bates & Co., Ltd., Toronto.
Do not be talked into accepting a substitute. Imitations only disappoint. 11

There is nothing better for broiling than a double wire broiler.

Suits have straight skirts.

All articles to be fried should be warmed and thoroughly dry.

Conservation of Health An Important Duty

CARE IN DIET SAVES BOTH FOOD AND HEALTH

The Use of a Tonic to Keep the Blood Built Up and the Nerves From Being Undernourished Strongly Recommended at This Season

Nature is always fighting to keep us well. Under normal conditions the forces of health within our bodies keep the disease germs in subjection. They are not expelled entirely, but they are kept harmless. Some indiscretion in diet and the digestion is upset; overwork and worry disturbs the nervous system, the blood gets thin and watery and the ever-present disease germs assert themselves. The blood fights the body's battles, but the blood can only keep you healthy when it is rich, red and pure. That is why it is of the greatest importance that thin-blooded people, people with pale faces, or those troubled with skin blemishes, or indigestion, or rheumatism, or any of the many ailments due to poor blood, should fortify themselves with a safe and effective tonic like Dr. Williams' Pink Pills. These pills purify and strengthen the blood and bring good health and efficiency to weak, ailing men, women and children.

PALE AND WEAK.

The blood is responsible for the health of the body. If it is bad disease is bound to appear. One person may be seized with rheumatism and sciatica, another with anaemic, indigestion, heart palpitation, headaches or backaches, or unstrung nerves. There is just one certain, speedy cure—Dr. Williams' Pink Pills. They make new, rich blood, and this good blood strengthens the whole system and brings good health and happiness. Miss Devina Laliberti, St. Jerome, Que., says: Last year I seemed gradually to grow weak and run down. I did not sleep well, had a poor appetite, and grew pale and generally languid. I consulted a doctor who told me I was anaemic and give me a tonic. This I took faithfully for some time, but it did not help me, and I appeared to be growing worse, and finally I was hardly able to go about the house and almost wholly incapacitated for work. While in this condition a friend advised me to try Dr. Williams' Pink Pills, and I got several boxes. It was not long after I began their use when I could see an improvement, which first manifested itself in an improved appetite and better rest at night. From this on the improvement was rapid and I was not long in regaining perfect health. I think Dr. Williams' Pink Pills are a real blessing for all weak girls."

NERVOUS BREAKDOWN.

Nourish your nerves — that is the only way you can improve life's worst misery — nervous exhaustion. The fits of depression and irritation, the prostrating headaches, the weakness and trembling of the legs. The unsteady hand and the imperfect digestion that mark the victim of nerve weakness, must end in nervous breakdown if neglected.

Your nerves are crying out for pure blood and the mission of Dr. Williams' Pink Pills is to make new, rich blood. This explains why these pills have proved successful in so many cases of nervous disease that did not yield to ordinary treatment. For example, Mr. Wilfrid Donald, West Flamboro, Ont., says: "Before I began the use of Dr. Williams' Pink Pills I was in a serious condition. I was not only badly run down, but my nerves seemed to be completely shattered. I slept badly at night, and when I got up in the morning was as tired as when I went to bed. I seemed to be on the verge of a nervous breakdown. At this stage I began the use of Dr. Williams' Pink Pills. In the course of a few weeks I felt much relief, and continuing the use of the pills they completely restored my health. I can now sleep soundly, eat well, and am enjoying complete freedom from the old nervous troubles."

INDIGESTION CURED.

Thin, pale people who complain of indigestion must improve the condition of their blood to find relief. The most active blood builder in such cases is Dr. Williams' Pink Pills. They make the rich, red blood which quickly restores the digestive organs to their proper activity, and the dyspeptic who has hated the sight and smell of food now looks forward to meal time with pleasure. Miss Edith M. Smith, R. R. No. 4, Perth, Ont., says: "I can honestly say I owe my present good health to Dr. Williams' Pink Pills. My stomach was terribly weak and I suffered from indigestion and sick headache, and was always very nervous. I was troubled this way for nearly three years, and in that time took a great deal of doctors' medicine, which, however, did not help me. I could not eat anything without experiencing the most agonizing pain. My sick headaches were most violent and I could not rest night or day. I was asked one day by a friend to try Dr. Williams' Pink Pills and consented to do so. After taking them some time I found they were helping me, and I continued to take them steadily for several months, until I found that I was completely cured. While taking the pills I gained both in strength and weight, and I feel it impossible to praise Dr. Williams' Pink Pills too highly."

Do not be persuaded to take a substitute. See that the full trade mark name "Dr. Williams' Pink Pills for Pale People," is printed on the wrapper around the box. If you cannot get these Pills through your dealer they will be sent by mail at 50 cents a box, or six boxes for $2.50, by The Dr. Williams Medicine Co., Brockville, Ont.

OUR DIVORCE LAWS.

Some of the Objections to the Present Code.

A great many Canadians do not know why it is that we hear constant complaint about the divorce laws of the Dominion. Here are a few of the criticisms levelled at the code as it now exists. The chief objection to the present system comes from the western provinces on the ground of the expense. A divorce brought by anyone from the west is a most costly process, as the expense of bringing witnesses runs into hundreds, if not thousands of dollars. In addition to the objection of the cost, which it is claimed makes it a rich man's luxury, objection is taken to the mode of the court. It is claimed that Senators are not a suitable body to hear cases and that they, as well as members of Parliament, are swayed often by lobbyists.

It is also claimed that there should be uniformity throughout the whole of Canada. In 1869, when Confederation was formed the three Maritime Provinces had divorce courts of their own. They were allowed to retain these courts, and they still sit. British Columbia also had a divorce court and entered the union in 1871 on the understanding that its court would be retained. Ontario and Quebec not having divorce courts decided to have their cases reviewed by Parliament. Manitoba, Saskatchewan and Alberta also have no courts, and applications must be made to Parliament through the Senate Divorce Committee.

Opponents of any change in the system claim that divorce courts, with less expense, would increase greatly the number of cases. Statistics would seem to bear out this contention. Outside of Prince Edward Island, which has an almost spotless record, in proportion to the population, there have been far more divorces granted by the divorce courts of Nova Scotia, New Brunswick and British Columbia than by the Dominion Parliament. Prince Edward Island has granted but one divorce from 1868 to the present time. This was in 1913.

Since 1868 there have been granted by the Nova Scotia divorce court, 221 divorces. New Brunswick has granted 145 applications and British Columbia no less than 256. In recent years the crop of divorces in British Columbia has been growing. From 1909 to 1916 there were granted no less than 145. In addition in British Columbia there have been granted 13 judicial separations. Since Confederation the Dominion Parliament has authorized 298 divorces. Of these, 191 were to Ontario parties, 53 from Quebec; 21, Manitoba; 18, Alberta; 9, Saskatchewan and 6 were granted before the formation of Saskatchewan and Alberta as provinces.

A Huge Saving.

A Parliamentary committee has found that the production of all of London's electric power in a few central stations would save 6,000,000 tons of coal a year and greatly lessen the smoke evil.

FIRST YEAR OF WAR COST $9,000,000,000

WASHINGTON, D. C., April 4.—Nine billion dollars is the approximate cost to the United States of one year of war.

More than one-half has gone in loans to allies and will be repaid eventually. Over one-third has been spent for the army and military establishments, one-tenth for the navy, and one-fifteenth for shipbuilding.

Just one-sixth of this big war cost has been raised by taxation and other ordinary sources of revenue, and the balance has come from sale of Liberty Bonds and certificates of indebtedness.

GOT WET FEET TOOK AWFUL COLD

COULD NOT SLEEP FOR COUGH

A bad cold accompanied by a distressing cough that keeps you awake at night is most aggravating, and unless it is attended to at once may develop into something very serious.

Dr. Wood's Norway Pine Syrup is the remedy you should take. It heals the mucous surfaces, relieves oppression and tightness of the chest, removes the accumulation of phlegm, quiets the most obstinate and distressing coughs, and secures rest and sleep at night, not only to the sufferer, but to others whose rest would be otherwise broken.

Mrs. Ezekiel Acker, Lake Pleasant, N.S., writes: "I got wet feet and took an awful cold; could not sleep at night, and would do nothing but cough. My husband got me a bottle of medicine, but it was not worth bringing home. I was going to call the doctor in when a friend asked me to try Dr. Wood's Norway Pine Syrup. I told her I had little faith in it, but she urged me to get a bottle. I did, and I must say that of all the medicine I ever took, it is the best, and relieved me the quickest of anything I ever saw."

"Dr. Wood's" is put up in a yellow wrapper; three pine trees the trade mark; price 25c and 50c; manufactured only by The T. Milburn Co., Limited, Toronto, Ont.

W. J. WYATT

EAST CITY'S OLD ESTABLISHED MERCHANT TAILOR.

My engagement with the Globe Tailoring Co. having terminated, I have resumed my regular business in my own premises, Driscoll St.

Practical tailoring in all its branches. Also Clothes Cleaned and Repaired.

I have on hand a first-class stock of Pure Woolens, etc., for Spring Suiting and Overcoatings, which I can make up to measure at moderate prices. It will pay you to see me if you want any good spring garments made to your order.

m.w.f.

DR. YOUNG'S OFFICE HOURS. Graduate of London, Edinburgh and Glasgow. Special attention given to diseases of women and children. Also the heart and skin. Office hours: 2 p.m. to 4 p.m.; 6 p.m. to 8 p.m., and by appointment. 'Phone 347. Office, 305 Stewart street. 3d-66

The Evening Examiner

Pages 7-14

PETERBOROUGH, SATURDAY, APRIL 6, 1918

British Positions South of Somme Improved Yesterday

ENEMY PLANS A NEW DRIVE ON THE PARIS-AMIENS RAILWAY

HEAVY ARTILLERY IS BEING MOVED FORWARD BY THE GERMANS

Mr. Robert Neill and His School Boy and Girl Builders of 1918 Model Bird Houses

This Photograph was Taken on Simcoe Street at the Bank of Montreal Corner. Mr Neill is seen in the Door Way at the left. On his Left is Sergt. W. Stanley. The Children Represent all the Schools in the City. All their Houses Will Soon Be Tenented Roy Photo

THE ENEMY ATTACKED IN CONSIDERABLE STRENGTH WITHOUT FURTHER SUCCESS

British Improved Positions in Counter Attacks--Struggle Continued All Day--French Repulse Violent Attacks Along the Avre--Fighting Increases In Intensity.

THE BRITISH OFFICIAL STATEMENT

LONDON, April 6.—German attacks in "considerable strength" on a twenty-mile front north of the Somme throughout yesterday and this morning were repulsed, Field Marshal Haig reports to-day.

"North of the Somme there was heavy fighting everywhere south of Ayette (eight miles south of Arras and twenty miles north of Corbie on the Somme) until late yesterday evening," the statement said.

"The enemy attacked in considerable strength without further success during the morning.

"South of the Somme, in the neighbourhood of Hangard (a mile west of Demuin and nine miles south-east of Amiens) there was local fighting yesterday afternoon. We improved our positions in counter-attacks.

"Along the whole front, below Ayette, in the sector north of the Somme, the struggle continued with violence until late yesterday evening. Although the Germans made incessant attacks they met with no further success than attended their efforts in the morning."

ENEMY IS ADVANCING IN DENSE WAVES.

LONDON, April 6.—The Germans at daybreak this morning attacked the little town of Corbie, in the valley of the Somme, Reuter's correspondent reports. The enemy advanced in dense waves. The outcome was not known at the time the despatch was filed. The main German thrust, says the correspondent, appears to be west of the Vaire Wood, toward the principal Amiens road.

The British improved their positions east of Fonquevillers, north of the Somme, in their successful attack yesterday morning. The weather has improved, and the barometer is rising, although the aviators continue to be handicapped by very poor visibility.

THE FRENCH OFFICIAL COMMUNIQUE.

PARIS, April 6.—German raids in the Souzey and the Vaux Les Palameix regions were repulsed last night, the French War Office reported to-day. There was mutual artillery firing along the right bank of the Meuse and in the Apremont Wood.

Souzey is seven miles north of St. Michile and fourteen north-east of Verdun. Vaux Les Palameix is two miles north of Souzey.

The German attack along the French sector of the battle front has ceased. To-day's official statement says there was violent artillery fighting last night north and south of Avre, but that no infantry actions occurred.

(By William Philip Simms—United Press Service).
(Special to the Examiner—Two O'clock Despatch).

GERMANS ARE HURLING GREAT MASSES OF TROOPS FORWARD IN ATTEMPT TO CAPTURE THE PARIS-AMIENS RAILWAY.

WITH THE BRITISH ARMY IN FRANCE, April 6. — Heavy fighting is developing for the possession of the Amiens railway embankment in the region of Albert and the Valley of the Ancre—and astride the Somme. Just outside Corbie (on the north bank of the Somme), eight miles east of Amiens, particularly desperate assaults are being made. The Germans are hurling great masses of troops forward.

At 5.30 this morning the enemy was seen advancing in waves west of Vaire Wood (a mile and a half east of Corbie). Fighting is continuing southwards from the Heights.

Vast numbers of Germans are falling on British bayonets or are being shattered by the British guns.

At the time this was filed it is too early to give definite results of the battle.

GERMANS ARE WITHIN ONE AND A HALF MILES OF THE PARIS-AMIENS RAILWAY—A PROBLEM THAT FOCH WILL DEAL WITH.

William P. Simms' despatch to the United Press from British-

(Continued on Page 13.)

ENEMY IS RUSHING BIG GUNS UP FOR ANOTHER OFFENSIVE

Artillery Fire Preceding Shock of Second Battle Will Be the Greatest of the War

ATTACK IN PROSPECT

(By Henry Wood.)
(United Press Service.)
(Special to The Examiner.)
(10 O'clock Despatch.)

WITH THE FRENCH ARMIES IN THE FIELD, April 5.—A violent artillery duel, usually presaging an attack is under way on the entire front south of the Somme.

Nevertheless the Germans apparently plan a vastly greater artillery concentration before risking the main drive towards Amiens.

After the original thrust in the first half of the week the enemy rushed up many 150 millimetre guns, and on Thursday their first 210 millimetre appeared. Still heavier cannon are expected.

If Germans Persist.

Heavy rains beginning Thursday are unquestionably increasing the enemy's difficulties. On the contrary the French railways are working with the same precision that characterized the 1914 mobilization and have completed the French concentration. From a personal tour where the artillery concentration is the heaviest, I have ever witnessed, I am convinced if the Germans persist against Amiens the artillery fire preceding the shock of battle will be the greatest of the war. Indications are plentiful that the Germans are preparing a second offensive elsewhere for which the French have taken adequate measures. Following the decision of the American Government regarding the use of its troops, the French general staff declared the American forces will make their weight felt in the present gigantic contest.

57th Band Asks City For A Grant

A request from Lieut.-Colonel Mills to the Council for generous assistance to the 57th Regimental Band was shelved last night until the regular meeting in May. The band will be in a position to provide concerts equal to anything in Canada this summer. The only aid it receives is from the city.

BRICKLAYERS, ATTENTION.

A SPECIAL MEETING OF THE BRICKLAYERS AND MASONS WILL BE HELD IN HE LABOUR HALL TO-MORROW NIGHT (SATURDAY) AT EIGHT O'CLOCK SHARP. BUSINESS OF IMPORTANCE. FRED TUGGEY, PRESIDENT. W. STEVENS, RECORDING SECRETARY. 2d-80

THE IRISH SITUATION

The Future of Ireland Has Reached a Critical Stage With Conclusion of Convention

WAR MEASURES

(Canadian Press Despatch.)

LONDON, April 6.—The question of Ireland's future has reached a critical stage with the announcement that the Irish convention has finished its work and decided upon the report to be made to the Government. While it is not permitted to reveal the convention's proceedings for the present, the nature of this report and the general work of the convention is well known to public men in England and Ireland. Premier Lloyd George declared when the convention was organized that if it agreed upon any plan for a government its plan would be embodied in a bill and placed before Parliament. Whether a mere majority report in favour of some home rule plan if such a report is presented by the convention will be considered an agreement warranting legislation based on it, remains to be seen. Premier Lloyd George also strongly intimated that the Government might proceed to a settlement of the Irish problem by legislation even if the convention failed to find some ground for a settlement "by consent." Therefore new Irish developments are expected in the near future, although the first business before the Government must be in dealing with urgent war measures, chiefly that for increasing the army.

Would Hang Count Bernstorff

Bishop Cooke Says States Should Have Entered the War Earlier

Special to The Examiner:

NEWARK, N.J., April 6.—Count Von Bernstorff and his aides should have been hanged at the time of the sinking of the Lusitania, Bishop Richard J. Cooke, of Helena, Montana, declared to-day in addressing the Newark Methodist Episcopal Conference. America should have entered the war "when the water was fine," as it would have heartened Belgium, England and France he added.

"But we are now in to stay, and the only peace the American nation will endorse will be a peace coming from unconditional surrender. The house of Hohenzollern has been, from its beginning the house of thieves, and the scoundrels that never respected the laws of God or man."

DIPLOMATIC DRIVE WILL BE HARMLESS

Canadian Press:

WASHINGTON, April 6. — The French statesman's repudiation of the Austrians' claims that it was he who made overtures is regarded as the blow that will make the diplomatic drive on the Teutonic Foreign Offices comparatively harmless. But it is believed similar efforts will be continued in one way or another to create in the minds of the peoples at war with the Central Powers the impression that the blame for the war's continuance rests wholly on the Allied governments.

JAPANESE AGGRESSION

"Japan Will Bear Watching" Declares George A. Warburton "Feathering Her Nest"

THE EASTERN RACES

(Special to The Examiner.)

WINNIPEG, Man., April 6.—Prospective trouble on account of Japanese aggressiveness between the Entente Allies and Japan was forecast by George A. Warburton, General Secretary of the Y.M.C.A., of Toronto, in the course of an address on conditions in the War East, delivered at the Canadian Club. "Japan will bear watching," declared Mr. Warburton. "While that country has been helping the Allies in this war she has been feathering her nest at every possible opportunity." Warburton has just returned from an extended tour of China, Japan and India. While in the Orient he studied economic conditions at close range. "In Japan there are 85,000,000 people, in China 40,000,000, and in India 320,000,000," he said. "We in Canada must keep our eyes on the Orient. These people are our neighbours, time has gone when western races can dominate the world absolutely.

ROOFING.

Slate, Tile, Felt and Gravel and all kinds of built up roofs by Alex. McLeod, General Roofing Contractor. 'Phone 775.

"Liberty Day" Being Celebrated Throughout The United States

This is the First Anniversary of Entry of the United States Into the War—What America Has Done In That Time.

A BIG EVENT

Special to The Examiner:

WASHINGTON, April 6. — America closed to-day one year of war.

With a greater force in Europe than the Government dreamed could be sent across by now, with the navy doing much to choke the U-boat menace, with troops movement spurred to the limit and America pledged to the end, the Government looked ahead confident. The army stands at about 1,800,000, with a portion on guard at the front and the vast assignments going with the utmost speed. The navy forces are doing a valiant task on the storm-torn, U-boat infested waters of the Atlantic, the airplane programme, though running behind schedule, promises strong development by fall, shipyards are under orders to produce, with no excuse, the army is being filled by a new draft of 65,000, under way now, and 150,000 more soon. Ordnance supplies of all kinds are being turned out to the capacity of every mill. The cost has been vast—approximately $8,000,000,000.

A SURPRISE IN STORE.

Canadian Press:

LONDON, April 6.— Premier Lloyd George, telegraphing to-day to the Mayor of Toronto on the occasion of a luncheon given to celebrate America's entry into the war, said: "During the next few weeks America will give the Prussian military junta the surprise of their lives."

Defence of Liberties.

Canadian Press:

LONDON, April 6.— Replying to a telegram sent to the Lord Mayor of London and his guests at a luncheon at Mansion House, to celebrate the anniversary of the entry of the United States into the war, King George said: "American troops are daily taking their places in the battle line and this increases more than ever the confidence with which we patiently look forward to the ultimate victory of our united efforts in the defence of rights and liberties of civilization.

"Liberty Day."

Canadian Press:

WASHINGTON, April 6. — In one hundred and thirty-two shipyards, from Maine to Florida on the Atlantic coast, along the shores of the Gulf and the Pacific, and on the Great Lakes, to-day is being celebrated as "Liberty Day," the first anniversary of the United States' entrance into the world war, in which ships are playing a dominant part. The raising of the new flag of the United States Shipping Board was made the central event in the programme of patriotic exercises.

OUR DRUGLESS METHOD

Of eye examination is safe, sane and scientific. We will give your eyes a scientific examination, prescribe and make the glasses you need, all at a moderate cost. See Dr. Lacey, 410 George street.

NOT EXPENSIVE

But mighty good. While the prices are most reasonable, the portraits made by Photographer Haynes have that indefinable quality which people term "style" and which is usually so hard to obtain except at much expense. The new studio, 147 Hunter Street, over Bank of Toronto. dwtf.

IMPORTANT CLASHES WITH THE ENEMY YESTERDAY AND TO-DAY

Germans Are in Plain Sight of the Paris-Amiens Railway--Very Heavy Fighting Yesterday

ARTILLERY ACTIVE

(By William Philip Simms.)
(United Press Service.)
(Special to The Examiner.)
(9:30 a.m. Despatch.)

WITH THE BRITISH ARMIES IN FRANCE, April 5.—The fighting is speeding up to-night. After fairly important clashes yesterday and to-day the Germans ocupy a Wedge-shaped ridge at the confluence of the Roye and Avre from where the main line of the Paris-Amiens railway is in plain sight a mile and a half away. This position overlooks truck gardens which supply Amiens and part of Paris.

The Germans also hold a wedge between Avre and the Luce, and another between the Luce and the Somme.

At 2 o'clock Friday morning southwest of Albert after two hours' heavy bombardment, six divisions of German infantry (72,000) men, attempted to storm the railway embankment. Dernancourt was the centre of the attack. The fighting is continuing.

Want High Ground.

Like the fighting to the southward this is an effort to gain the high ground which Hindenburg desperately needs before the next kick-off. The German artillery is increasingly active in the back areas of this region showing that heavier pieces are coming up. A few shells in Amiens previously only bombed from the air, will expose its famous cathedral to the same fate tsa that of Rheims.

CARD OF THANKS.

Mrs. H. Watkins of 148 Park street, wishes to thank her many friends for their kindness during her recent illness, also the Soldiers' Wives' and Mothers' Club and Miss Elliott and girls of King Edward school for the beautiful flowers.

A CRY FROM THE BATTLE LINE TO THE WOMEN OF PETERBOROUGH

A very urgent appeal has come to the Red Cross Society, asking the workers to make, as quickly as possble, 5,000 McNaught head bandages, so that they may be shipped at the earliest possible moment, and then for us to continue to ship some regularly each month.

The work-room of the Public Library will be open every afternoon at 2 o'clock.

It is hardly necessary to press home this appeal and ask the women of Peterborough to respond whole-heartedly, for no woman capable of realizing what the terrible offensive of the last fortnight has meant in casualties will fail to come and say, "Thank you" to the men who have stood between us and the overthrow of everything which makes life worth while. Many appeals have been made by the Red Cross, but never one which should rouse women to be "up and doing" more than this one to-day. Fill the work-room on Monday and the succeeding days, and prove that we are willing to play our part enthusiastically and do our little bit to sustain and help those fighting.

In view of the work-room being opened Monday and every afternoon, the Executive will meet at seven p.m. instead of 3.30, as formerly announced.

We append Col. Hodgett's monthly report of the special needs: Marshall, Toronto. March 28, 1918.

On Sunday morning, March 24th, one of our stationary hospitals situated near battle area rang up Boulogne Depot, saying they were doing casualty clearing station work, that they had sixteen hundred patients with only six hundred beds, and that they needed immediately 2,000 pairs pyjamas, 1,000 sheets, 500 pillows, 200 hot-water bottles, 8,000 utility bags, sterilized surgical dressings, roller, triangular and many-tailed bandages, 1,000 flannel night shirts, 1,000 day shirts, 2,000 pairs socks, 1,000 bed socks, irrigating tins and rubber tubing, besides miscellaneous articles, such as biscuits, soap, soup, cigarettes, feeding cups. Inside an hour five lorries loaded with these supplies had left Boulogne for the front, and everything delivered to hospital within eight hours of request for help, despite Society's lorries were delivering supplies to every Canadian hospital in France On Tuesday afternoon, March 26th, there was not a single unfilled request on the society.

Hodgetts.

BANDSMEN, ATTENTION

It has been decided to increase the present strength of the 57th Regt. Band from 30 men to 50, and with this object in view all bandsmen in the City are cordially invited to become members. Instruments provided and all the privileges of first-class quarters at the Armouries accorded new men as well as every assistance in securing positions. Rehearsals every Tuesday and Friday. Further particulars on application at the Conservatory of Music. m.th.s.-tf.

Evening Examiner

Phones—Editorial 1601. Business Office 1600 Private Branch Exchange to all Departments.

CIRCULATION RETURNS

Week Ending March 30, 1918.

Monday.... 5,700 | Thursday . 5,700
Tuesday.... 5,700 | Friday ... .
Wednesday. 5,700 | Saturday . 5,825

Total for week 28,735

DAILY AVERAGE 5725

Daily average for March, 1918 5725

The Daily Examiner is a member of the Audit Bureau of Circulations and all books and circulation records are audited by the Bureau's officials.

SWORN TO AND GUARANTEED

The Examiner is a member of the Audit Bureau of Circulations.

The Daily Examiner, published every lawful evening, Sundays and Holidays excepted, by The Peterborough Examiner Limited. Office 419 George Street.

The Weekly Examiner, published Thursday morning.

The subscription price of the Daily Examiner is $4.00 per annum; that of The Weekly, $1.00.

U. S. REPRESENTATIVES.

Chicago, Ill.—W. H. Stockwell, 429 Peoples' Gas Building.

New York.—Chas. B. Miller, 225 Fifth Avenue

Advertising rates on application.

R. M. Glover, Managing Director.

"Peterborough Presents Possibilities Unsurpassed."

SATURDAY, APRIL 6TH, 1918.

A DRASTIC STEP.

The order-in-Council read in the House of Commons yesterday and inspired by recent events in Quebec, is one of the most drastic and far-reaching ever passed in Canada, because it suspends the habeas corpus, the foundation of British liberty, and is a long step towards the subordination of civil to military law. The right of habeas corpus, dating back for seven hundred years, is taken away in the case of persons in military custody in any designated area in Canada, making it impossible for them to have their cases heard by civil courts.

Officials in charge of military districts are given wide power under the new order. They are permitted to act on their own initiative in dealing with disturbances without waiting for an apeal by the Mayor or a Magistrate for their services. The people in any district in which there is rioting or disturbances come under martial law and have to obey military orders under pain of court martial, while the power of civil courts is practically suspended in such districts.

MR. O'CONNOR'S CASE.

Has the resignation of Mr. W. F. O'Connor, Cost of Living Commissioner, been brought about by pressure from those interests to whom Mr O'Connor's frank methods were a menace? That is the question that is being asked all over the Dominion, and it is sincerely hoped that the subject will be threshed out in the House, so that the public will be able to get all the facts.

There is no doubt that Mr. O'Connor's reports upon matters he was requested to investigate, have been along new lines. They revealed to the public hard, cold facts about some industries—facts that those concerned with such industries had up to the time of Mr. O'Connor's investigation been able to conceal. It has been stated several times that demands had been made for the removal of of Mr. O'Connor; officials of his stamp were consdered dangerous.

The public would like to know everything there is behind his resignation.

MORE BLUNDERS.

The necessity of some one reading the riot act to the staffs of the Separation Allowances and Assigned Pay branches at Ottawa and at Kingston, is becoming more and more evident. A few days ago The Examiner referred to the frequency in which mistakes were made in these departments, mentioning one instance of a soldier's wife, who for over two months had received no separation allowance, the cheque sent her while marked "Assigned Pay and Separation Allowance," only bearing the value of the assigned pay.

This case is one only of many, as an explanation from the Secretary of the Patriotic Fund, published elsewhere in this issue, will show. Several dozen soldiers' wives in this city have encountered the same experience during the past couple of months, and have had to get along as best they could without the separation allowance. Their cheques, while marked "Assigned Pay and Separation Allowance" were only for the amount of the assigned pay. The result is that there has been a great deal of anxiety and distress, and Mr. Dobbin has had to take the cases up with the Department, although the secretary of the Patriotic Fund has plenty of worries on his hands without having to undertake additional labour because of the inefficiency of Government departments.

There does not seem to be any justification for such mistakes and certainly there is no valid excuse why the errors should not have been speedily rectified. Some women have been without separation allowance for two months and, as The Examiner pointed out in reference to the matter a few nights ago, it seems utterly impossible for a soldier's wife to get any information from the Department. She might just as well write the German war office for some facts about the new long range gun as to ask the Government authorities here for an official statement about her allowances.

Some business methods are sorely needed in the Departments. Imagine the accounting department of any big business concern making so many mistakes as the Government officials have and are making! And imagine also how long a business would last if correspondence was neglected, as apparently it is being ignored in the Government departments!

There is a callous carelessness about the whole thing that is lamentable. Officials should always remember that soldiers' dependents rely upon their cheques for the necessities of life. The rent must be paid, the children clothed and fed, and the home kept running and, and goodness knows, financing these expenditures is a difficult enough matter when the monthly income arrives promptly, without being deprived of the $25 separation allowance for two or three months.

MR. GUISE-BAGLEY'S ROUND.

The second round in the Guise-Bagley-Burnham contest, over the working out of the Military Service Act, has been fought, and regarding the matter from a neutral standpoint it looks as if this was distinctly Mr. Guise-Bagley's round. In his second letter on the subject, he refutes the idea that he is actuated by a mercanary spirit and then proceeds to suggest a course of action that sounds reasonable, and that undoubtedly would have produced better results than have so far been achieved under the Military Service Act. Briefly, his plan is to use every man where he can do his best for the nation, the mechanic at munition-making, the farmer on the land, those of unessential employment to the trenches, etc.

Incidentally, Mr. Guise-Bagley's portrayal of present conditions arising out of the Act, will be echoed by many farmers in this district. To quote Mr. Burnham's late agent:

"I know of several persons, owners of farms, that have wthin the last week, been taken from their lands, and these lands will grow weeds instead of food in consequence. The Director of the Military Service Council told me that if I heard of any such cases it was my duty as a citizen to bring the case before the military authorities with a view to the man being sent back to his occupation of a farmer. I have done so. I told the Minister of Militia personally that there are such cases, and he replied that the Leave of Absence Boards are doing the investigation. But the Leave of Absence Boards have their hands tied, and besides are military tribunals that lean to getting the men."

THE QUEBEC SHOWING.

Dissatisfaction with the operatons of the Military Service Act is becoming greater each day, as the people of the Dominion, outside of Quebec, realize that the sorry showing that that province made during the period of voluntary enlistment, has been duplicated under the compulsory system. When it is considered that out of 117,104 unmarried men of military age in the whole province of Quebec, not more than 3,000 have so far been put into uniform, it is no wonder that there is a steadily growing demand for a more vigorous enforcement of the Act.

The figures are astonishing. For instance, No.3 Military District which includes Peterboro, has supplied twelve times as many men under the draft system as the whole military district of Quebec, which comprises all that part of the province east of and including the city itself, containing a million population. In fact the Quebec district has as yet failed to yield half a battalion of draftees, where the Toronto district, after furnishing twenty time as many volunteers as the Quebec district, has actually been supplying fifty times as many under the Military Service Act.

There has been a wholesale exemption of men in Quebe. Any trivual excuse was enough to furnish the tribunals an opportunity to grant exemption. Employers put in lengthy lists with the explanaton that the taking of the men named would be an inconvenience, and the tribunals would simply, it is stated, exempt the whole list. It is true that the military representatives have appealed many of these decisions, but so far the authorities have not shown any record-breaking celerity in getting the cases before the Central Appeal Judge, and the result will be that some of the Ontario draftees will be in the trenches before many of the Quebec men called out at the same time, are in uniform.

EDITORIAL NOTES.

The new motor chemical truck has already justified its purchase by its work in the past few days.

The Government is evidently gong to sidestep the railway problem until the next session.

The administration of the Military Service Act has cost so far $1,427,785. 32,000 men have been drafted, so that the average cost per recruit has been about $44.

Another Toronto man goes to Burwash Reformatory for unparriotic utterances. And Bourassa is still at large!

Kingston golfers are going to grow potatoes this year. Some of the new golfers will likely be used to do the digging.

Over 18 Submarines Are Accounted For

Canadian Press:

LONDON, April 6.—Official details concerning the destruction recently of ten German submarines by naval aircraft, eight by seaplane and others by dirigibles, have been obtained by the Associated Press from Admiralty reports.

LIMITS WANTED

An American syndicate prepared to pay a good price for a timber limit containing from 15,000,000 to 25,000,000 feet of Hardwood and Hemlock which can be operated to good advantage, the timber brought to a reasonable shipping point, and the acreage covering not more than five or six thousand acres, contingent to a railroad or to a stream where the lumber could be rafted to a shipping point, would be pleased to get into communication with anyone in Peterborough or Haliburton district having such property for sale. Correspondence is invited and may be addressed to Box 883, Examiner. 3d-81-1w-15

Cash-and-Carry Plan At
JOHN MERVIN'S
Meat Shop 234 Hunter Street

On and after this date, we will conduct our Meat Business on the Cash-and-Carry Plan. This will mean much to our patrons in dollars and cents, as they will now be able to buy their Meats from us at from TWO to THREE CENTS LESS per pound.

It costs money to say "Charge It," in the meat business, and deliver it, too. But cash means lowest prices to you and puts us in a position to secure supplies which spot cash always commands.

Our customers can also help us to cut down the delivery business by carrying all small parcels.

JOHN MERVIN

LOOK! JUST RECEIVED

A lot of seasonable Second-hand Boots and Shoes, Furniture, Dishes, Tinware, Tools, etc. I buy entire household goods, and sell them again.

JOSEPH SMITH
390 Aylmer Street. 'Phone 303

Greater Than Last Year
In Every Way

The Motor Show, the big Spring event in Peterboro is to be held in the Armouries on Tuesday, Wednesday and Thursday, April 16th, 17th and 18th, under the auspices of the

RED CROSS

Preparations are being made for a bigger show in every way—Fine Exhibit of Motor Cars—Music and Refreshments—30 Piece Orchestra, supplying music through out the evening. Free entertainment for the crowd.

Tickets Are Being Sold

5 for $1 or 25c each CHILDREN 10c

ONTARIO TEMPERANCE ACT

Notice is hereby given that a meeting of the Board of License Commissioners for Ontario will be held in the License Commissioners' Office, Parliament Buildings, Toronto, on Tuesday, the 23rd April, 1918 at the hour of eleven o'clock in the forenoon, for the purpose of considering applications for Vendors' licenses for the license year 1918-19.

The following persons who were not holders of Vendors' Licenses for the city of Peterborough for the license year 1917-18 are applying for vendors' licenses for 1918-19.

CHARLES RICHARD HEMING.

All persons interested will govern themselves accordingly.

There were no Vendors' licenses issued in the City of Peterborough during the current license year. There is one Vendor's License applied for for the license year of 1918-19.

JOSEPH STEWART,
License Inspector for County of Peterborough 2d-6-13

Mary had a little lamb
Its wrath on her it vented
She took it to the "Sugar-Bowl"
And now its quite contented.

You Will Be Contented Too
if you sample some of our
PURE HOME-MADE CHOCOLATES
and other pure Candies

SATURDAY SPECIAL
Fresh Strawberries Dipped in French Candy Glace
A bite that's right. Don't forget the name
MIDDLETON'S
SUGAR BOWL
458 GEORGE STREET

SOCIETIES

CHILDREN'S AID SOCIETY
of
Peterborough City and County
For the Care of neglected and ill-treated children.
Children for Adoption.
G. W. POWELL
Assistant Secretary and Inspector
588 George Street.
'Phone 1044 Office Hours, 3 to 6 p. m.

TORONTO METAL Co.

Dealers in all kinds of Metals, Scrap Iron, Bottles and rubbers. Also all kinds of Bags. Highest prices paid for Second-Hand Clothes and Furniture. Rags, 4 to 4 1-2c per lb. Rubbers, 7 1-2 and 8c per lb.—4

Lansdowne St., Peterboro
'Phone 664.

PERSONAL

PRIVATE CLUB
MARRY RICH—HUNDREDS ARE ANXIOUS.
ENCLOSE STAMPED ADDRESSED ENVELOPE TO
E. P. ISHERWOOD,
ISHERWOOD P.O., ONT.

NO CHANGE IN PRICE
SIMPLEX SHOE POLISH
10c
BLACK, TAN, WHITE AND OX BLOOD
HAWES & Co, Toronto

HOME-WORK
WOULD YOU LIKE $1 TO $?
DAILY AT HOME, KNITTING WAR SOCKS ON AUTO KNITTERS? EXPERIENCE UNNECESSARY. SEND 3-CENT STAMP
DEPT. 32 C.
AUTO KNITTER COMPANY
COLLEGE ST., TORONTO.

SITUATIONS VACANT

RETURNED SOLDIER OR PATRIOTIC man or woman to distribute war literature. We will pay you at least $120.00 Unusual opportunity for money-making. Winston Co., Toronto. 6d-t-1-s-71-568

MAKE MONEY AT HOME — YOU CAN make $25 to $75 weekly, writing show cards at home, easily learned by our simple method; no canvassing or soliciting. We sell your work. Write for particulars. American Show Card School, 601 Yonge Street, Toronto. w-s-70

FOUND

FOUND—A SMALL HAND BAG OF crochetted lace and ribbon awaits the owner at the Examiner. 2d-80

FOUND — LEFT IN TURNBULL'S Store on Saturday a pair of child's shoes. Owner may have same by applying at Examiner Office, proving property and paying for adyt. 2d77751

LOST

LOST — ON WEDNESDAY, ON Charlotte street, by a little girl, a black silk scarf. Finder please telephone Examiner Office. 2d-80

LOST—SATURDAY, MARCH 30, 1918, A lady's White Thibet, on Bethune Street, between Dublin and McDonnel streets. Finder please leave at Examiner. 3d-890-81

LOST — STERLING SILVER BROOCH, Rhinestone setting in front of Cressman's, Tuesday afternoon. Finder please leave at Examiner. 1d-81-875

PATENTS

GORDON, WIDDIFIELD & O'BRIEN, Barristers, Solicitors. Patent applications receive special attention. Office: Cor George and Hunter streets.

HELP WANTED—MALE

BOY WANTED—APPLY SIMMONS' FUR Co., Simcoe Street. 6d-79-802

WANTED—LICENSED DRIVER FOR FORD truck. Apply Lytle Cartage. 3d-97-765

WANTED—A NUMBER OF HANDY MEN can find employment by applying to the Canadian General Electric Co. 4d-78-756

WANTED — MACHINIST — FIRST-CLASS lathe hand, at once. Apply to Mr. French, The DeLaval Manufacturing Co. 3d-80-603

WANTED—FIRST-CLASS LATHE PLAINERS and Boring Mill hands. Rate 59c per hour. Apply Canadian General Electric Co. 6d-490-96

WANTED — TWO BOYS WHO HAVE passed the Entrance examinations, to learn a trade Apply Box 1167, Peterboro P. O. 3d-641

BAKER WANTED—APPLY T. GILgour & Son, 213 Dublin. 6d-76-720

WE NEED SEVERAL MORE ENERGETIC salesmen to devote either their full time or part of it, representing the largest company in Canada, having a deposit of over $138,000 with the Dominion Government. To men who are capable of securing good business, we have an attractive proposition to offer for selling the most liberal sickness and accident policy in the Dominion. It is complete protection for both men and women, covering all sicknesses and all accidents, pays for first week of illness without extra charge and many other valuable benefits. This liberal policy costs at the rate of, $1.00 per month Here is a good opportunity for live men. MERCHANTS CASUALTY COMPANY. Royal Bank Building, Toronto, or D. W. Lewis, District Manager, 396 Water St. Peterborough. 'Phone 1874. 15-d-78-752

HELP WANTED—Female

WANTED — GIRL FOR LIGHT HOUSE work, at once. Apply 9 Dennistoun Avenue. 3d-79-820

WANTED—EXPERIENCED NURSE MAID. Apply 417 1-2 Water Street. 3d-79-765

WANTED—GENERAL SERVANT. APPLY evenings, 69 McDonnel St. 3d-80-845

LADIES WANTED—To do plain and light sewing at home, whole or spare time, good pay; work sent any distance; charges paid. Send stamp for particulars, National Manufacturing Company, Montreal. 6ds-6w-13-541

WANTED—GOOD, SMART GIRLS. APPLY Lavole, Knitter. 3d-81-852

WANTED—GIRL AT ONCE, FOR LIGHT housework. Family of two. Call evenings. 373 Burnham St. 3d-81-868

STENOGRAPHER WANTED FOR INSURance Office. Experience unnecessary. Apply Box 886, Examiner. 3d-886-81

FOR SALE

FOR SALE—1 JEWEL GAS RANGE, FOUR burner with oven. For sale cheap. Apply 585 King Street. 1-30-827

FOR SALE—BUFF LEGHORNS, HATCHing eggs from extra laying strain, $1.00 per setting. Address Arthur Holden, Peterborough R. R. 6. 12d-76-711

FOR SALE—BABY'S SULKY; TWO HANGing lamps for hall and dining room. Apply 276 McDonnel. 3d-79-785

FOR SALE—MILK ROUTE—APPLY WM. Browne, Box 874, Peterborough. 'Phone 581. 6d-76-689

FOR SALE—EGGS FOR HATCHING, BARred Plymouth Rocks from well-known laying strain. One dollar a setting. Special rate for incubators. Also good milk cow, one dump and one road cart. Apply Mrs. Holmes, McKellar St. Telephone 547. 3d-79-84

SECOND-HAND SOUVENIR COOK STOVE —four hole, with water front. Apply 278 Reid Street. 3d-816-79

FOR SALE—REFRIGERATOR, 6 FEET high and large in proportion, suitable for grocery store or small butcher shop. Apply Examiner for address. 3d-813-79

FOR SALE—FIFTEEN BUSHELS MANgles. Apply 261 Romaine St. 3d-81-870

FOR SALE—EDISON CYLINDER PHONOgraph. Practically new. Cost forty dollars. Will sell cheap. Also selection of records—of the very best. Apply 230 Perry Street. 3d-81-862

FOR SALE—THREE-QUARTER IRON BED, Springs and Mattress. Apply 799 Water street. 3d-81-860

FOR SALE — COMPLETE SAW AND Shingle Mill outfit. Apply J. Bradley, Bridgenorth. 3d-81-859

FOR SALE—INCUBATOR AND BROODER. Cheap. Apply 189 Brock St. 3d-81-855

FOR SALE—ONE SPRING WAGGON, ONE Lumber waggon, one set of harness, all in good condition. Will be sold away below their value. Apply at Joe. Smith's Second-hand store, 390 Aylmer street. 'Phone 303. 6d-81-854

Peterborough's Real Estate Market

Everyone interested in Real Estate should read "The Daily Examiner" for Wanted and For Sale Ads. It will be found a profitable habit. There's a moral for buyers and sellers alike.

Before Buying or Renting Take a Good Look at These Houses

REAL ESTATE SNAPS

$2000.00—Seven roomed house; three-piece bath. West Side. Terms to suit.
$2300.00—Seven roomed house, three-piece bath. Close to C. G. E. Terms.
$2500.00—Seven roomed house, three-piece bath; furnace; hardwood floors West Side.
$3,300.00 — Seven-roomed house; three piece bath furnace large lot. Strictly residential. West Side.
$1650.00—Six-roomed house; three-piece bath. $200.00 down. 6 per cent on balance

H. J. McCANNAN, 140 Simcoe Street PHON FS 749—777

FOR SALE

FOR SALE—THREE ACRES FINE LAND, high and sightly, overlooking city. Suitable for building lots and market gardening. Owner leaving city and will sell cheap. Cash or time. Address Box 703, Examiner. 6d-76-1w14-703

FOR SALE—193-195 LONDON STREET. (One or both). Terms easy. Apply 193 London St. 3d-79-781

$6,500.00 FOR 200 ACRES OF CLAY LOAM in Cavan, with house and barns. Let us show this bargain.

GOOD, 7-HOUSE TERRACE FOR SALE, cheap.

Come in for information or 'Phone appointment.

Peterborough Realty Co.
124 Hunter St. Phone 242

TO RENT

A FIVE-ROOMED HOUSE, CENTRALLY located. Apply 545 George. 3d-814-79

TO LET—FURNISHED HOUSE. APPLY 493 King Street. 3d-815-79

TO RENT—A SMALL HOUSE CENTRALLY located; reasonable rent. Apply 280 Simcoe street. 3d-80-829

TO LET — FURNISHED ROOMS. FOR RENT—NO. 587 WATER STREET, suitable for store or office, immediate possession. Apply 437 George street. dtf-66

TO RENT—ROOMS TO RENT—CENTRAL. Apply Examiner for address. 12d-65-564

FOR RENT—NO. 587 WATER STREET, suitable for store or office, immediate possession. Apply 437 George street. dtf-66

TO RENT— SHOP NO. 464 AYLMER ST., Peterborough. Suitable for small manufacturing plant or good garage. Apply for particulars to J. R. Metheral, 474 Aylmer Street. 28-65-351

TO RENT—HOUSE TO RENT, 389 Queen street—$24 a month. Apply D. J. Lundy, 95 Hunter street. dtf-63-319

TO RENT—LARGE BEDROOM, SUITABLE for one or two gentlemen. Central. Apply at Examiner Office for address. 6d-77-749

TO RENT—UNFURNISHED APARTMENTS Rabone and verandah. Bright rooms. Apply Examiner for address. 2d-81-872

TO RENT—COMFORTABLE HOUSE. Apply Examiner for address. 1d-81-871

TO RENT—A NICE APARTMENT — GAS Stove, Kitchen Cabinet, Bath, Hardwood floors, etc. Central. Apply Examiner. 3d-81-853

TO RENT—BUSINESS STAND, WELL LOcated for confectionery, ice cream, groceries Easy terms. Also garage. Apply Post Office Box 358, Peterborough. 3d-81-856

TO LET—LARGE FURNISHED BOARDING house, full of boarders and roomers. $3,500.00—FOR A NEW TWO STOREY MODern house, Rubidge St. (Central).

TO RENT—THREE BEDROOMS, BEAUTIfully furnished; nice locality; large verandahs and grounds. Apply 526 Water Street. 3d-883-81

WANTED

WANTED TO RENT—BY FIRST OF MAY, Modern house. Apply Examiner Office for address. dtf-70-521

WANTED — DRESSMAKING, BY the day. Apply 281 McDonnel St. 3d-80-846

WANTED—SMALL POWER BENCH DRILL —half-inch capacity Must be in good condition. Apply Examiner Office. dtf-81

WANTED — TO RENT — SMALL house or rooms for married couple. Apply Box 847, Examiner. 3d-80-847

WANTED—TO BUY—MODERN BRICK house, between Charlotte and Wolfe streets. Apply Box 771 Examiner. 3d-771-78

WANTED—RETURNED SOLDIER WANTS job in City. Willing worker. Apply Box 746, Examiner. 6d-746-77

WANTED—MUSKRAT SKINS. HIGHEST price paid. Simmons Fur Co., 180-2 Simcoe street. dtf-60-204

WANTED—1 H.P. MOTOR, A.C., 110 VOLTS, single phase, 60 cycles, in good condition. Apply at Examiner office. dtf-44

WANTED—TWO GENTLEMEN BOARDERS Private family. All conveniences. Central. Apply to Box 829 Examiner. 6d-80-829

WANTED—TO PURCHASE IN EAST CITY, small house, around $2,000. State price and terms. Box 851, Examiner. 3d-81-851

WORK WANTED — MORNING WORK. (Cooking preferred). Apply Box 879, Examiner. 3d-81-879

WANTED—TWO CLUCKING HENS — Apply 560 Weller Street, or 'phone 1721. 3d-882-81

WANTED—USE OF MOTOR CAR, ROADster preferred. Must be in first-class condition and good value for money. Address Post Office Box 989. 3d-885-81

AGENTS WANTED

AMAZING SELLER — TABLETS THAT wash clothes spotlessly clean without rubbing. Promise to solicit orders with ten cents will bring samples for four washings. Make dollar an hour. Bradley's Co., Brantford, Ont. 12d-71-553

SALESMAN—CALLING IN CITY, TOWN, and country trade, to sell a line of high-class Beverages—Elk Product Co., 764 Bathurst street, Toronto. 22d-s w-52-9221

BE PATRIOTIC—SAVE NATION'S FOOD supply—help your country—use and sell FREEK'S EGG SAVER. The quality products that satisfy users, bring repeat orders and pay liberal profits. Sample package, 10c. Send to-day. Freer Factories, Foster, Que. 4d-81-867

FOR SALE

A good eight-room solid Brick House; shingles mortar; 3-piece bath room, Lock street. Lot is 85 x 100, more or less. $2,500 cash, or easy terms, or will trade for small house. By—

T. WALKER & CO.
377 Park Street Phone 10

W. C. AUSTIN'S LIST

FOR SALE—East City, Brick House corner lot, fine, large garden, 3 bedrooms. Sewer connection; toilet and sink. Good cellar, $1,450.

FOR SALE— On William Street Brick House, all modern except furnace. Excellent buy, $2,400.

FOR SALE—Cottage on Weller street 4 rooms. Large lot. Good garden $1,500. Also a Modern House, vicinity of Normal school, $2,800.

Large, Modern House, very central To rent.

W. C. AUSTIN & CO.,
163 Hunter street. 'Phones 70 and 2

Avoid Paying Rent

OWN YOUR OWN HOME and prove it for yourself. If your means are limited, I am in a position to arrange favourable terms at very moderate prices for comfortable homes in desirable localities.

Call in at 3-7-2 Water street, and talk the matter over with me.

I am also offering more expensive and entirely up-to-date homes in some of the best localities in this city, at prices that are decidedly right. A call will convince you. Others have profited thereby. Why not you?

M. H. QUINLIN
372 WATER STREET. 'PHONE

HOUSES FOR SALE

622 George street—Modern, adjoining residence of V. Eastwood.
558 and 560 Water Street—Modern, except furnace.
310 Maitland Avenue—except furnace.
115 Gladstone Avenue—except furnace.
21 Park Street—convenient to factories and cars.
Also a square piano by Haines, N.Y., A1 condition—a bargain.
All the above properties are convenient to street cars, are in good state of repair and will be sold on easy terms.—Apply

R. W. REID
560 WATER STREET

Garden Planters and House Renters

Planting gardens you do not own is like renting houses; you are making rich men richer. Own the lot you plant. Every hour's work on it will increase its value. You can get a lot from me on such easy terms that anyone can buy. With a lot secured a house will soon follow.

NOW IS THE TIME to see me and I will help you to OWN YOUR HOME. Come in or send your wife. FOR PARTICULARS—

T. Hurley
Cor. Stewart and Hunter.

S. COHEN

Your general second-hand dealer pays highest cash price for furniture and stoves, men's and ladies' clothing and boots. I buy and sell all kinds of second-hand goods, large and small. Drop a line and I will call.

189 Charlotte St. Phone 186

AUTOMOBILES FOR SALE

USED CARS FOR SALE—ONE Ford touring, one Ford Runabout, one Hupmobile. Apply at Gillespie's Garage, 3 Aylmer St. 'Phone 950. 6d-79-9

BIG SPRING SALE OF

Used Pianos and Used Organs

AT

"Heintzman Hall"

The following are unusual Bargains which we offer only for a quick clearance. The instruments are in excellent condition, and will prove of approved value and service in any home.

2 Slightly Used Upright Pianos

Practically new and beautiful mission oak finish, brass hinges and 3 brass pedals. Full metal plate. Nickle plated hammer rail. Tricard and over-strung base. These instruments are made by well-known Canadian manufacturers of 40 years' standing, and are fully guaranteed by us. Original prices $375. Will now be sold at — GREAT REDUCTION.

Very Easy Terms

1 Decker Bros'. New York Square Piano in good condition. Original price $500. Extraordinary value at our clearing price.. of **$150**

ORGANS! **ORGANS!**

1 Bell Organ, 6 octave piano case, mahogany finish, in good condition. Cost $150. Going for..... **$90**
1 Dominion Organ, 5 octave..... A real snap at **$15**
1 Fine Octave Chapel Organ, well-known Bell make..... for **$10**
1 Doherty Organ, 5 octave, beautiful walnut case..... Yours for **$25**
1 Five-Octave Bell Organ..... Good condition **$15**
1 Dominion 5 Octave Organ. An unheard of Bargain.... For **$20**
1 5 Octave Uxbridge Organ, in good condition..... Big value at **$20**
15 other Organs of different and approved makes..... Prices range up from **$5**

Small Cash Payment Down and $1.00 a Week Thereafter Till Paid

ABOVE INSTRUMENTS MUST BE SOLD

Opportunity now knocks at your door. May not come again. First come first choice. These snaps won't last long.

Heintzman & Company, Limited
Corner George and Hunter Streets
Ye Olde Firme. B. A. BRITTAN, Manager. Peterboro.

Munition Plants Will Be Hard Hit By Increase In Fire Insurance Rates

One Manufacturer is of the Opinion That a Large Percentage of Insurance Business Will Go Over the Line—"An Outrageous Imposition" Declares an Insurance Broker.

PUBLIC WILL HAVE TO PAY

(Special to The Examiner.)

TORONTO, April 6.—Those who will be hardest hit by the impending boost in fire insurance rates will be munition factories, chemical and explosive works engaged in war work day and night, according to the plan of super-charge already announced by the Canadian Fire Underwriters' Association. Industries for permission to work during evenings not later than 10 o'clock must pay after April 15th an additional fire insurance premium amounting to 20 per cent. of the original premium. If the plant carries on until midnight the super-charge will be 30 per cent. of the premium, and for working a 24-hour day, the concern will be taxed an additional 50 per cent. over and above the existing premium.

An "Imposition."

Commenting on this phase of the situation one of Toronto's prominent insurance brokers declared it was an outrageous imposition. "Such a system constitutes an handicap upon the industry of the country, particularly in its war effort. Munitions plants will be hard hit."

"They will drive us out of the country to seek insurance protection," declared Robert Bury of Robert Bury Lumber Co., commenting on the proposed general increase in rates. "We consider we are paying high enough at present. Much lower rates are prevailing in the United States, and we are negotiating at present with New York brokers to have our insurance placed through that source. If the rates go up the first thing the Canadian Fire Underwriters' Association will know from 25 to 50 per cent. of business will go over the line."

Public Will Pay.

"It only means that the prices of some commodities are going to go up," said another manufacturer. "Increase in the insurance bill simply means that overhead expenses are so much more and the price of manufacturing products will have to make up for it proportionately. The public will ultimately pay as usual."

Opinions were expressed in several quarters that the commissions to insurance agents were generally too high, as a result the cost of insurance was far above that which it might be. One manufacturer declared that the commissions particularly on large blocks of insurance often added as much as 25 or 35 per cent to the cost of insurance. The whole system of the business was built on a plan too expensive to the insurer, he declared.

Another manufacturer advanced the view that the excessive high insurance rates might result beneficial to the country in that many firms rather than pay high premiums will so improve their plants as to quality for insurance with some of the mutual reciprocal companies and thus greatly reduce their annual insurance bills.

SPECIALIST SAID HE MUST OPERATE

She Took "FRUIT-A-TIVES" Instead, And Is Now in Perfect Health.

MME. F. GAREAU

153 Papineau Ave., Montreal.

"For three years, I suffered great pain in the lower part of my body, with swelling or bloating. I saw a specialist, who carefully examined me and gave me several tonics to take, which did not help me. Then he told me I must undergo an operation. This, I refused to permit.

I heard about '*Fruit-a-tives*' and the wonderful results it was giving because *this medicine is made from fruit juices*, so decided to try it.

The first box gave great relief; and I continued the treatment, taking six boxes more. Now, my health is excellent — I am free of pain and swelling—and I give 'Fruit-a-tives' my warmest thanks".

MME. F. GAREAU.

50c. a box, 6 for $2.50, trial size 25c. At all dealers or sent by Fruit-a-tives Limited, Ottawa.

MILLBROOK PERSONALS

MILLBROOK, April 3.—Miss Lizzie Lang of Peterborough, was a guest of Mrs. James Francey, over Sunday.

Miss Ethel Hatherley of Peterborough, was home for the holiday.

The Misses Maud and Irene Fee were visitors to Peterborough on Saturday.

Miss May Hales was in Peterborough on Saturday.

Mrs. I. E. Needham visited Omemee and Lindsay friends last week.

Miss Alice Elson, of Peterborough, was a guest of her parents, Mr. and Mrs. H. Elson, over the holiday.

Miss Lazelle Brown, of Harrington, was a guest of Miss M. Mitchell and other friends over Sunday.

Miss Hazel Jones of Orillia, was a week end guest of Mr. and Mrs. Albert Brown.

The Misses Bertha and Mary Hatherly are visiting their parents, Mr. and Mrs. John Hatherley.

Miss Isabella Handley of Lindsay, is a guest of her mother, Mrs. James Handley.

Mrs. B. Raper is visiting her daughter, Mrs. P. Bateson at Warkworth.

Miss Emma Francey of Goodwood, is a guest of her mother, Mrs. Jas. Francey.

Miss May Mitchell was a visitor to Peterborough on Saturday.

Miss Lillie Mitchell of Toronto, was a guest of her mother, Mrs. Richard Mitchell over the holiday.

Mrs. T. Robinson was a visitor to Peterborough on Saturday.

Sergt.-Major T. Miller was home over the holiday.

Capt. and Mrs. C. R. Spencer were visitors to Peterborough on Monday.

Miss E. M. Fisher is visiting friends in Toronto.

Mrs. Edgar Burnham and daughter, Miss Pearl, of Peterborough, were guests of Dr. and Mrs. Burnham this week.

Mrs. Walter Brock was a visitor to Peterborough on Saturday.

Mr. Basil Fitzgerald was a guest of his parents, Mr. and Mrs. J. R. Fitzgerald over Sunday.

Mrs. Wellington Pickeye and babe, of Toronto, visited Millbrook friends over the holiday.

Miss Addie Preston of Bethany, was the guest of Millbrook friends on Tuesday.

Mr. and Mrs. Craig McPhee, of Peterborough, were guests of Mrs. Jas. Francey over Easter.

Mr. Harry S. Johnston, of Lindsay, was in town Monday on business.

Married—In Township of Hope, on March 20, Mr. Willard Lord, to Miss Vera M. Liggett, Rev. Dr. Lee officiating.

Entrance report for March. Names in order of merit: Daisy Robinson, May Shaw, Wm. Needler, Florence Farmer, Horace Leigh, Herbert Janes, Dorothy Armstrong, Marjorie Skitch, Hazel Thompson, Gladys Nattrass, Myrtle Russell, Douglas Miller, Geraldine Morton, Evelyn Gray, Pearl Armstrong, Jean Hunter, Gertrude Ireson, Archie Johnston, Erma Morton, Morris Gray.

F. GOULD, Teacher.

DENTAL PARLOUR.

Dr. Preston, Dentist, Royal Bank Chambers. Entrance Hunter St. Phone 909. 28d-46

Germans Have Left Mountains Of Dead

Special to The Examiner:

BASLE, Switzerland, April 6.—It is true that we have made a continued and substantial advance, but we have left behind mountains of dead, the Dresden Neuste Nachrichten declares in copies received here to-day.

MORE SHIPPING FOR THE UNITED STATES

One Hundred Thousand Tons Available At Once

Special to The Examiner:

WASHINGTON, April 6.—One hundred thousand tons of Swedish shipping is to be chartered to the United States under a temporary trade agreement already completed, it was learned at the War Trade Board to-day.

Negotiations now are going on for a permanent war agreement under which the country will get charters for much more tonnage in return for ample supplies of food and badly needed war materials.

HOW THE TROUBLE STARTS

If more people knew how Rheumatism and kindred ills started there would be infinitely less suffering.

It should be a matter of popular knowledge that the blood stream completes the circulation of the body in approximately three minutes, gathering up waste matters. It is the function of the Kidneys to remove these impurities or poisons from the blood and eliminate them from the body. Should there be any derangement of the Kidney action the poisons are not eliminated but are carried around again in the blood stream, to accumulate slowly and occasion sickness and distress. Then follow pains in the back, in the region of the Kidneys, Rheumatism, constant headaches, and the many complaints arising from derangements of the Kidneys or Bladder. First, the Kidneys must be put in order and until these organs are healed and regulated no real health is possible. Gin Pills contain the medicinal and tonic properties that the Kidneys require.

You can get Gin Pills at all dealers—50c a box or 6 boxes for $2.50, or a sample will be sent free upon request to the National Drug & Chemical Co. of Canada, Limited, Toronto, or to the U. S. address, 202 Main St., Buffalo, N.Y. 124

SPRING HAS ARRIVED

The bright sunshine will show the need of decorating.

Let us give you estimates for

Painting, Paper-hanging or Kalsomining

Size of job no object.

Hughson Johnstone
DECORATOR
416 WATER ST.
Opp. Post Office
A. E. JONES, Manager
Phone 958.

"CZERNIN LIES" SAYS "TIGER"

PARIS, April 4.—Premier Clemenceau characterized as a "lie" the reported statement of Foreign Minister Czernin of Austria, that Clemenceau had offered peace on the basis of restoration of Alsace Lorraine, before the start of the German offensive.

How Teddy Lost the Bear.

They say a sore corn interfered with his speed. Always apply Putnam's Corn Extractor. For fifty years it has been curing corns and warts. "Putnam's" never fails. Use no other, 25c. at all dealers.

Model ELECTRIC SHOE SHOP

166 SIMCOE STREET

Fashionable Footwear for Men, Women and children. Half soleing and repairing. I use Specially Tanned Oak Sole Leather, guaranteed to keep out water. Soles sewed by Hand. Neolin Soles and Rubber Heels put on.

Cement Lime

Hard Wall Plaster
White Rock Finish
Mortar Color
Plasterer's Hair
Plaster Paris
FOR SALE BY
Thos. A. Rehill
210 Wolfe Stree
Near C.P.R. Station
Phones Office 245: House 1372

DEATH OF FORMER PETERBORO MAN

LATE MR. BRISBIN FORMERLY RESIDED IN EAST CITY

"The Pilot Mound Sentinel," Manitoba of February 23rd. refers in the following terms to the death of Mr George F. Brisbin who, prior to moving west nine years ago, resided on Burnham street, East City.

(Pilot Mound Sentinel)

On Saturday evening, Mr. George Fields Brisbin, (better known as Mayor Brisbin of Pilot Mound) town passed peacefully away after an illness o five months' duration, Bright's disease being the cause of death.

The late Mr. Brisbin was 63 year of age, and was born in Roseneath Ont., coming west and settling on hi farm in this district some nine year ago. His death occurred on the 42n anniversary of his wedding to Mary Brown, who, with six children, sur vives to mourn his loss. The childre are: Mrs. H. Phyllips, Toronto, Mis Carrie and Miss Pearl, at home, Mr Jas. F. Brisbin, Abernethy, Sask G. W. Brisbin, (Mayor of Pilo Mound) and Harry Brisbin at home All were at the bedside with the ex ception of Mrs. Phyllips, the eldest who with her little son, arrived a da too late to see deceased before h died. A brother, J. P. Brisbin, was also present at the beside.

The late Mr. Brisbin was a life-long Methodist; he was of a kindly retiring disposition, and everyone who knew him is counted amongst his host of firm friends.

REV. J. W. GRAHAM WILL PREACH AT TRINITY

Rev. J. W. Graham, D.D., of Toronto, will preach in the George Street Methodist Church to-morrow morning. In the evening the pastor's subject will be What Does It Mean To Be Saved?" There will be ten minutes of song at the beginning of the very night of the coming week, except Saturday. They will open at 7:45 o'clock, and will be in charge of the pastor and local ministers.

FUNERAL TOOK PLACE YESTERDAY

The remains of the late Morgan Whattley, who died suddenly this week were laid at rest yesterday afternoon in the Little Lake cemetery. A service was held at the home of Mr. and Mrs. Dredge, 389 London street, at one o'clock, and at St. John's Church at two o'clock, conducted by Rev. Mr. Grobb. Mrs. Whattley is at present in England; also Mr. Whattley's only son, Henry. His daughter, Mrs. Franklin, of Detroit, was present at the funeral. The pall-bearers were Messrs. Dredge, Franklin, Maidwest, Crollope, Knight and Sergt.-Major Dawes of Kingston.

Nine-Hour Day At Peterboro' Lock Co. Begins On Monday

On Monday the Peterborough Lock Company will inaugurate for its employees the nine-hour day. The factories which have granted this concession to its workers are as follows:

Canadian General Electric Co.
The De Laval Co.
The Bonner-Worth Co.
The Colonial Weaving Co.
The Peterborough Lock Co.

The Lock Company not only grants the nine-hour day, but also maintains the wages as they have been paid for ten hours. This is the nine-hour-work, ten-hour-pay idea. The Lock Company's recognition of their employees' service will be fully appreciated at this time when every serious-minded citizen is determined to use his spare time in the greater production of food stuffs for which the world is calling.

Why Spring Brings Out Freckles and Eruptions

The sudden appearance of freckles, slight eruptions or fine lines at this season is attributed by scientists to the "actinic ray," which is unusually active during the spring months. Where the skin is so affected by this influence, if one will procure an ounce of common mercolized wax at any drug store, apply a little of it before retiring, like cold cream, she can easily overcome the trouble. When that wax is washed off next morning, minute flaky skin particles come with it. The entire outer cuticle is removed in this way in a week or two, with all its defects.

No bleach could so effectually remove freckles or blemishes. The new surface is smooth, clear, fresh looking. No pain or inconvenience accompanies this simple treatment.

CLASS HELD A BIRTHDAY PARTY

St. James' Church Sunday School Class Has Made Rapid Growth

The members of the 'King's Own' Class of St. James' Methodist church held their annual meeting at the home of their teacher, Mrs. E. J. Hotston, 173 Wescott street, on Wednesday evening.

The class organized one year ago with a total membership of nine. The roll has extended since that time till it now contains thirty-two names.

During the evening the officers for the coming year were elected. They are as follows:

President—Clara Robinson.
Vice-President—Dorothy Yardley.
Secretary—Jennie McIlwain.
Corresponding Sec.—Florence Saunders.
Treasurer—Lily Hiscox.
Librarian—Alberta MacDonald.
Teacher—Mrs. Hotston.

Convenors.

Membership committee—Vera MacInnes.
Missionary committee—Edna Bingham.
Social and Literary committee — Mary Lesurf.

Following the election of the officers a short time was spent in games, the concluding item on the evening's programme being luncheon, served in the dining room which was decorated in the class colours, blue and gold. The table decorations, flowers and refreshments all carried out the same colour scheme.

The central attraction of the table was a birthday cake with thirty-two lighted candles illuminating it.

Renew your subscription

SPRING WEATHER HARD ON BABY

The Canadian spring weather—one day mild and bright; the next raw and blustery is extremely hard on the baby. Conditions are such that the mother cannot take the little one out for the fresh air so much to be desired. He is confined to the house which is often over-heated and badly ventilated. He catches cold; his little stomach and bowels become disordered and the mother soon has a sick baby to look after. To prevent this an occasional dose of Baby's Own Tablets should be given. They regulate the stomach and bowels, thus preventing or curing colds, simple fevers, colic or any other of the many minor ailments of childhood. The Tablets are sold by medicine dealers or by mail at 25 cents a box from The Dr. Williams' Medicine Co., Brockville, Ont.

PETERBORO DELEGATES WERE SELECTED LAST EVENING

The local branch of the Canadian Order of Foresters held a meeting last night to elect delegates to attend the annual High Court meeting which is being held in Toronto, in June. The delegates were:

Mr. Stanley Cummins, Past Chief Ranger; Mr. Frank Adams, Mr. Wm. Carter, Mr. Norman Welsh, Mr Dave Menzie, Mr. Albert Carpenter, Mr. Tobias Fredenburg.

SEND a Dominion Express Money Order. Five dollars costs three cents.

Tiring, Ceaseless Back-Ache Can Be Rubbed Away To-night

Relief Is Almost Unfailing From Even the First Application

RUB ON NERVILINE

Cold has a vicious way of finding out aching muscles or weak joints. How often pain settles in the back, causing inflammation and excruciating soreness. Stiffness and aching all over follows:

An application of Nerviline at the start gives immediate relief and prevents worse trouble.

When the pain is very acute, Nerviline has a chance to show its wonderful penetrating and pain-subduing power. It strikes in deeply, and its strike-in-deep quality quickly proves its superiority to feebler remedies. Then this goodness is magnified by its strength, easily five times greater than most liniments.

Surely so powerful and curative a liniment as Nerviline offers perfect security against pain.

Nerviline is the only guaranteed pain remedy sold in Canada. Forty years of success in many countries warrants its manufacturers saying. If it does not relieve, get your money back.

No curable pain, not even neuralgia, lumbago, sciatica or rheumatism can resist the magic power of Nerviline. Try it to-day. Rub it on your tired back, let it ease your sore muscles, let it take the swelling and stiffness out of your joints. It's a marvel—thousands say so that use Nerviline.

The large 25c. family size bottle of Nerviline is very economical. Buy the larger size to-day. Sold by dealers everywhere, or the Catarrhozone Co., Kingston, Canada.

BLUE MONDAY MADE BRIGHT

With an "IDEAL" Water Motor Washing Machine the drudgery of Blue Monday is changed—the machine doing the work in half the time and more efficiently.

A demonstration right in your own home will prove this and will incur no obligation to purchase. See our Window Display.

THE F. R. J. MacPHERSON CO., LTD.
Both 'Phones 386. 176 and 178 Simcoe St.

The Artists' Impression of the Characters in "Pollyanna" the glad play which comes to the Grand, Matinee and Night, Saturday Next, April 13.

The New Fashions in Suits, Coats and Millinery

Good style, exclusiveness and utility are the dominent points in "Hall's" splendid array of apparel for Spring, never forgetting a bit of extra emphasis on the quality and values.

Our Department Display of Suits, Coats and Millinery reveal the fine spirit of the fashioners ideals, everything that is new is here. You will be charmed with the selections.

THE SUITS

Tailored and Fancy—Models—An unusual display of authoritative styles—Designs which reflect the popular vogue—strikingly different—wonderfully attractive.

One model is cut from fine all-wool navy serge. The coat is designed with box-pleated back, uneven bottom, elaborately trimmed with silk braid, brocaded silk lining. Plain tailored skirt. Priced at $35.00

Another smart model is shown in the new service shade, plain tailored coat, embroidered collar, button trimmed. Skirt plainly tailored. Just the suit you'll enjoy wearing. Priced at..... $42.50

THE COATS

Presenting the most exclusive modes in the season's fashion calendar—Distinctive and exclusive—All new—fresh and spring like. The correct materials—full color assortment.

In service shade Tricotine we are showing a very smart top coat for spring wear, with gathered back, and belted all around, large cut collar, with broadcloth over. Priced at..... $22.50

A very stylish model is shown in a silvertone grey worsted. Cut with large collar. Novelty pockets and belt. Braid trimming. Priced at $18.50

Hall's Hosiery

We have the stock to supply your every want in stockings—All the new colors and qualities that are thoroughly reliable — Buy "Hall's" Hosiery and be sure.

Your Gloves

For good wear to be correct, can only be read kid—No other make can take the place of French Kid Gloves for dress wear—We can supply the same qualities you have always liked best—Guaranteed of course.

The Millinery

The woman who knows what she wants when she wants it in Hats — Goes to Halls. Right now we make a wonderful display of Hats—Dress, Tailored and Ready-to-Wear styles. All new spring designs—the correct mode in its many charming variations of style. Every fashionable color and black is here — hundreds of hats to select from —each one distinct and exclusive and all moderately priced—

$5.00 TO $12.50

RICHARD HALL & SON LIMITED

Explanation Of The Changes Made In The Issuance Of Assigned Pay And Allowance

Some of the Cheques Have Been Coming Through to Peterborough Dependents Improperly Marked—Department Explains the Blunder.

During the last four months some changes were made in issuance of the Separation Allowance and Assigned Pay cheques from the Departments, at Ottawa. It was announced that a part of the cheques would be issued from Kingston, to the dependents in Military District No. 3, which is the Kingston District.

In addition, instead of issuing one cheque for the Assigned Pay and another for the Separation Allowance, the two amounts were combined in one cheque, and such cheques came forward for two or possibly three months.

During the last month, especially, dependents receiving cheques have been disturbed in that the amounts of the cheques have not corresponded with the amounts expected under the rules. In addition there was ground for uneasiness, in that the cheques received were marked, in printed letters, in red, as for "Separation Allowance and Assigned Pay," when plainly the amount of the cheque was that of the assigned pay only.

Were Advised.

Women were uneasy. Assuming that if they accepted and used the cheque it might be claimed that the using of the cheque was a valid acceptance of that amount for both pay and allowance. They flocked in to the Patriotic Fund office, so many as seven to ten in a day, asking for advice and explanation. They were advised, in fact in all cases, to make or have made, or was made for them, a careful copy of the creque, showing number, amount, etc. Then to use the cheque. The matter was at once taken up with the Department pointing out the inconsistency of sending assigned pay on a cheque that should have been used for remittance of both sums, and asking for explanation.

Some one had blundered. The wrong blank cheques had been used. The Department writes, in answer, under date of April 3rd.

"Of course, you can assure these women that if there is anything wrong with their accounts it will be adjusted and that the statement on the cheques will not be binding, if it is found not in accordance with the facts.

"If you will be good enough to write, in each particular case where the woman is only receiving one amount and she is apparently entitled to two, I shall be glad to investigate at once, and advise you."

Following this suggestion it is asked that all women who have received cheques for the assigned pay only, when the amount should have included the Separation Allowance, to advise the Patriotic Fund office, so soon as possible, and the facts will at once be transmitted to the department. This will ensure, so far as possible, prompt attention to the matter while it is fresh in the attention of the Department. Those interested will be prompt in advising with regard to the deficient cheques.

BARRIE'S LIMITED. PETERBORO

—Ready-to-Wear Department—

THE HOUSE WITH EXCLUSIVE STYLES

Are Now Showing Some Very Exceptional Values in

SERGE SKIRTS

Colorings—Navy and Black

$5.75 and $6

Phone 340 THE BARRIE BUILDING *312 George Street*

"Pollyanna" Has Universal Appeal Say Judges, Physicians And Clergy

"Glad" Play Recommended to Young and Old by Professional Men —Physicians Prescribe It—Clergymen Preach Upon It

Seldom in the history of the American theatre has a play exerted such universal appeal or secured such unanimous endorsement by professional men of national importance, as has fallen to the lot of "Pollyanna," the "Glad" play, which has become one of the most important features of the metropolitan theatrical season, and will be the attraction at the Grand Saturday, April 13th, matinee and night.

The play comes here with a New York, Boston and Chicago record, and after an engagement at the Broad Street Theatre, Philadelphia, which broke attendance of forty years standing at that historic playhouse. Nearly 100,000 persons viewed the play in the Quaker City. But after 75 performances of the play the management was compelled, on account of previous bookings, to take it to other cities leaving many clamoring for tickets.

Since the initial presentation two seasons ago "Pollyanna" has fortified herself with endorsements of men of national importance in law, the church, diplomacy and medicine.

Here is a summary of "Pollyanna's" record in Philadelphia:

Sermons on the play were preached by 176 clergymen.

It was endorsed publicly by more than 50 physicians.

Viewed by 92 clubs, lodges, church choirs and other organizations.

Inspired the formation of 17 "Pollyanna" Clubs.

Seen by all the little cripples from the Philadelphia Home of Incurables and patients from hospitals for the blind and the deaf.

Attended by students of 76 private schools under the guidance of their teachers.

In one of the first audiences which saw the play in Philadelphia, was Dr. Wilmer Krusen, a physician of national importance, professor in the Temple University School of Medicine and director of the department of Health and Charities of Philadelphia.

"'Pollyanna' is a charming blending of pathos and humor," said Dr. Krusen. "The optimistic and hopeful strain which characterizes every utterance of the "Glad" girl conveys a lesson to every auditor. The medical man is impressed with its psychotherapeutic aspect—the influence of the mind upon the body. One only has to watch the faces of the audience to realize that this play emphasizes the text that "a merry heart doth good like medicine," and the day after one finds himself trying to play the glad game and finds out how the good things of life really overbalance the disagreeable and unpleasant."

Dr. J. Allan Jackson, chief of the Philadelphia Hospital for the Insane, said: "If people would adopt 'Pollyanna's' gladness there would be only a few persons in such institutions as that with which I am identified."

Dr. F. C. Hammond, of the Samaritan Hospital, Dr. Albert Bech, of the same institution, Dr. William J. Ross of West Philadelphia, were among the numerous other physicians who enthusiastically endorsed the play.

Many distinguished visitors in that city publicly endorsed this play. The Marchioness of Aberdeen and Marquis were among its supporters.

"Seeing 'Pollyanna' is a climax to a most delightful visit," said Lady Aberdeen, "and we shall never forget our experience this evening I think 'Pollyanna' ranks with the very best of modern dramas."

Eduardo Carrasco, chief of the Burea of Commerce, of the Department of the State of Chili, was another distinguished patron of the glad play. With characteristic Latin warmth of diction he pronounced "Pollyanna" a "benediction." He expressed the wish that his fellow citizens might have the opportunity to see the play.

Further extension of the comments of the play is impossible on account of consideration of space. Brief sentences from the sermons of some of the most prominent clergymen who preached on the play during its stay in Philadelphia, follows. Mr. Jos. Krauskopf, Rabbi of Keneseth Israel Synagogue:

"What people need is the 'Pollyanna' treatment. Let them take it, and no matter how deep rooted their real or fancied troubles, no matter how many the attempted cures that have failed, no matter or joyless or hopeless the outlook seems, the dark horizon will brighten, and in time it it will stand out resplendent in the message, and be glad."

Dr. Howard Preston McHenry, of the Mariner's Church:

"If I could preach a sermon as does the girl in gingham, I should have to employ a stenographer to reply to the calls for my services."

Dr. Daniel E. Weigle, of the Messiah Luther Church:

"If anyone sees 'Pollyanna' without becoming better men and women there is surely something very much the matter with their lives."

John W. Patterson, judge of the Common Pleas Court, No. 1, said that "Pollyanna" stands in the vanguard of the influences which are raising the modern theatre to a high moral and artistic level.

Both the Catholic Theatre Movement and the Drama League, have given the play their heartiest endorsement on the same ground and in every community in which it has appeared it has left its mark in a higher moral tone and a truer spirit of "Gladness."

ALD. DOBBIN HAS ANOTHER JOB—IS FUEL COMMISSIONER

The Council last night appointed Ald. Dobbin Fuel Commissioner, with the powers and duties defined in the Fuel Controller's Act.

Ald. A. A. McIntyre voiced an aggressive objection to taking this advantage of the Act now, and was supported by Ald. Malcolm McIntyre and Ald. Saunders.

Ald. Worth made a vigorous plea that the city appoint a commissioner. Through this official's hands would pass the statements of receipts and sales of coal, and the quantities delivered to citizens. It was a protective measure in the interests of all the citizens.

Replying to Ald. A. A. McIntyre he said: "Surely if the government has deemed it necessary to appoint a Fuel Controller, and the Province to appoint a Fuel Commissioner, we are not making a mistake in nominating a commissioner."

For the present no office help will be provided, but when spring delivery reaches its peak load, some clerk will have to be engaged if the city wishes to secure full advantage of the local control that is conveyed through the Fuel Controller's Act.

Citizens are permitted to obtain 70 per cent. of their normal requirements of coal for the period ending March 31st, 1919, excepting those who do not need more than six tons. The latter consumers may purchase their full requirements up to six tons.

The Fuel Commissioner is a salaryless position, it was intimated last night.

NOT EXPENSIVE

But mighty good. While the prices are most reasonable, the portraits made by Photographer Haynes have that indefinable quality which people term "style" and which is usually so hard to obtain except at much expense. The new studio, 147 Hunter Street, over Bank of Toronto. dwtf.

QUEEN MARY'S SILVER WEDDING SHOWER.

The Queen Mary's Needlework Guild in Ontario earnestly asks the people of this Province to contribute to a shower of Soldiers' Comforts, Supplies for Hospitals and Trenches, or money with which to buy them. Donations may be sent in until the last week in May and should be addressed to Mrs. Arthur VanKoughnet, 80 King St. West, Toronto, during which week a meeting will be held in the Parliament Buildings when the shower will be on view and reports made of the contributions received —immediately after, shipment will be made to England, to arrive in time for her Majesty's Silver Wedding, on July 6th, 1918.

ARTFUL DODGER HAS NO CHANCE

Put a few drops on that old touchy corn then lift it out without pain

Ouch ! ? ! ? ! ! This kind of rough talk will be heard less here in town if people troubled with corns will follow the simple advice of this Cincinnati authority, who claims that a few drops of a drug called freezone when applied to a tender, aching corn, stops soreness at once, and soon the corn dries up and lifts right out without pain. A delightful surprise awaits all who try this.

He says freezone is a sticky substance which dries immediately and never inflames or even irritates the surrounding tissues or skin. A quarter of an ounce of freezone which will cost very little at any drug store, is said to be sufficient to remove every hard or soft corn or callus from one's feet. Millions of American women will welcome this announcement since the inauguration of the high heels.

How About a RED BIRD

The Bicycle you want for Pleasure or Business is a BRANTFORD RED BIRD. The First Bicycle to be built in Canada. Always a Leader.

BICYCLE REPAIRING

Of All Kinds Promptly Attended to

BABY CARRIAGES RE-TIRED at

ASHBY'S BICYCLE SHOP
214 STEWART STREET

RIDE A BRANTFORD RED BIRD

"It's Confidence That Does It"

JAMS

We have a nice stock of appetizing Jams, Jellies and Marmalades for the Spring Season, including:

JAMS—Pure Black Currant, Raspberry, Strawberry and Crab-Apple Jams in Glass Jars.

MARMALADE—Oranges and Grape Fruit Marmalade in Glass Jars.

JELLIES — Grape, Apples, Strawberry, Raspberry and Black Currant Jellies.

Porter S. White Co.

334 George St. 'Phone 208

RAW FURS.

WE require immediately One Million Five Hundred Thousand Muskrat Skins (1,500,000), and Fifty Thousand Beaver Skins (50,000).

We have no time to issue Price Lists. Don't ask for any. Ship us your Muskrats. We will pay the very highest Market Prices. Put your own valuation on them if you wish, but ship to us. A trial shipment will convince you that we are the best buyers of Raw Furs in the World.

We have Stacks of Money.
We are no Pikers.
We are in the Market for the Entire Canadian Catch.
We buy all kinds of Canadian Raw Furs.

The George Monteith Fur Co.
21 JARVIS STREET - TORONTO, ONTARIO

April Coal Orders

The Robert Hicks Co., Limited, announce th at, on and after Monday, April 8th, they will receive orders for Coal from those of their patrons whose orders were taken during April and May last year. Cash accepted with order. To those of our patrons whose orders were accepted in June and later last year, provision is being made, and efforts directed to providing for the acceptance and delivery of their orders at the earliest moment.

The Fuel Controllers' regulation provide for the filling in form given below:

Name .....

Address .....

..... Hereby apply to Coal Dealer .....

For.....tons.....Coal, ...tons.....Coal, making a total of.....tons.

Carry.....Chute.....

It is hereby certified—

(1) That.....have on hand at the premises, No. ..... Street, for which the said Coal is required, the following estimated quantities of the same class and grades of Coal, namely : .....tons.....Coal, ...tons.....Coal, making a total of.....tons of Anthracite Coal, and .....tons of Bituminous Coal.

(2) That.....total normal requirements for the said premises of the same class and grades of coal for the year ending 31st March, 19....., are estimated at :

.....tons of Anthracite, domestic sizes,

.....tons of Bituminous Coal.

(3) That during the year ending 31st March, 19....., ...actually used for the said purposes, the following Coal : .....tons of Anthracite Coal, ...tons of Bituminous Coal.

(4) That this is the only order given by.....for any Coal of the same class or grade, as now applied for since April 1st, 19....., except as follows :.....

(5) That the quantity applied for above, together with the quantity of the same class or grades which .....now have on hand, will not exceed the maximum supply permitted under Paragraph 21 of the Coal Regulations, and any amendments thereto ordered by the Fuel Administrator.

The foregoing statement is declared to be correct in every particular.

Dated this.....day of.....19.....

.....
Signature of Applicant.

Witness .....

We Hereby Certify that the above order is accepted and entered on our Books.

The above rectriction does not apply to consumers up to six tons, nor does it apply to public buildings, hospitals, etc.

It is expected that a much improved service will result from the new Regulations introduced this year, and that all our patrons will be served in due time.

P.S.—Orders for Coal will only be accepted at our Murray Street Office.

Robert Hicks Co., Ltd.,* *General Offices* *Murray Street

OUR DAILY CALENDAR

Every right action and every true thought sets the seal of it's beauty on person and face. *Ruskin*

You are Invited to Inspect our Attractive Array of Early Summer Fabrics

THE NEW MATERIALS for summer wear are now being shown in our dress goods and staple departments, and they are more lovely than ever before, let us show them to you, and you will readily agree. There are beautiful new textures from our own producers as well as rare importations. And these new fabrics present a veritable riot of colors, wonderful colors, one would almost lose one's head over such an elegant collection of shades.

Most careful attention has been given in our selection of silks, they are elegant and the materials alone will make any gown beautiful and distinctive.

And the new voiles and ginghams, they are full of daintiness and charm, such quaint pretty designs and soft pleasing shades. You must see them for yourselves and price them to appreciate their full value.

American Lady Corsets will Protect and Preserve Your Good Figure

IT IS A PERFECT CORSET for the busy woman. She works in it, plays in it, and when she takes it off at night, it is the same delicate, flexible, durable piece of feminine apparel. She wears it in the morning under a house dress, decides in haste to go shopping, dances at night — the very same American Lady she put on in the morning adjusts itself to every whim, to every movement of her body.

Are you practicing corset economy? Real corset economy depends upon the actual service given by the corset you buy. And real service includes not only wear, but style and comfort. The surest way to have these qualities is to wear American Lady Corsets. If you are slender, stout, of medium figure, or hard to fit, there's an American Lady model exactly right in style and price for you. Let us show you the new spring models. From the first day you wear an American Lady you'll appreciate its style and comfort. The prices range from **$6.00** to **$2.00** and even less.

The GRESSMAN Company Limited

Ladies' Hair Works

Mrs. M. J. Byrne

695 College St., Toronto

Formerly of the Ladies' Hair Works, Peterborough, will be prepared to fill orders for any kind of Hair Goods or Hair Work. Peterborough orders will receive prompt and careful attention.

BUILD THREE CHASERS EACH DAY. SAYS FORD

WASHINGTON, D. C., April 4. — With the first of the Eagle boats, the new type super-submarine chasers for the navy, scheduled for launching in June, Henry Ford, the builder, has assured Secretary Daniels it would be possible under great stress to turn the craft out at the rate of three a day.

Renew your subscription.

GILLESPIE'S GARAGE

378 AYLMER ST.

Opposite Peterborough Creamery

All Cars or Property left in this Garage for Storage or Repairs are carefully housed

Parties contemplating the purchase of a motor car are invited to inspect the Studebaker & Maxwell

ALL REPAIR WORK in this service Station will be in charge of a skilled machinist. Repair Parts and Accessories promptly supplied.

Dealers in Motor Car Supplies and Accessories— GASOLINE, OILS, TIRES, ETC.

Bowser Tank of Filtered Gasoline

G. A. Gillespie, Prop.

Percy P. Hawn - Salesmanager

Phone 950

Council Makes Enquiry Into Extent Of Its Power To Help The Local Hotel Proprietors

Alien Question in Restaurant Field a Factor That Has Aroused the Hotelmen to Ask For Assistance Against What They Say is Unfair Competition.

MET COUNCIL LAST NIGHT

The restaurant question is the irritant that has driven the hotelmen to ask the Council for relief from the unprofitable conditions which, they state, are largely created by the business conducted by foreigners. This fact was explicitly stated last night by the deputation of hotel proprietors that reiterated to the Committee of the Whole Council the complaint and appeal for help they presented on Monday night.

"Suppose we could close up the restaurants," Ald. Worth suggested, "would you want any financial assistance then?"

"Not one cent," replied Mr. G. N. Graham of the Empress Hotel.

Mr. Gus. White summarized the attitude of the deputation, and briefly sketched the difficulties the hotel men are struggling against.

"I'm not crawling on my knees for help from the city," he said. "I don't need to. I can live without my hotel, and can make my money easier than by staying up until two o'clock in the morning to meet travellers from the night trains and then getting up at 8 o'clock. I spent seven or eight thousand dollars fixing up the White House. I wanted to make it a good, small hotel. If it is not a benefit to Peterborough then I'll close it up."

It had been suggested that the deputation might obtain data showing the cost of doing business, and what assistance, if any, was given to hotels in other cities.

"You don't need to go out of Peterborough," Mr. White replied. "The Dickson Estate might tell you how much they lost in the Oriental. Mr. Brand closed the Snowden House, and all I was offered for rent was $40 a month. And there are no better hotels in Canada for the size of the city. Travellers don't need to go to bed with their fur coats on, as they told me they did in Lindsay. The hotels up and down the country were not buying coal last winter. When we can't keep our hotel warm for the public, we will close. There is only one hotel in Port Hope, and travellers have to sleep on the floor. I had a man at my place yesterday sick from having spent a night on the floor in the Port Hope hotel with a blanket to cover him."

HOW RESTAURANTS HURT.

Mr. White told the Council that many persons take their meals at the restaurants, then go to a hotel, pick up the newspapers and spend the interim until train time.

"A man and his wife," he continued, "may come from a restaurant, go up to the ladies' sitting room and enjoy the comforts provided without paying a cent for this accommodation. It often happens. Make the restaurants put in sitting rooms where the public may remain after their meals, instead of having to get out into the street and end up at the hotels. Put them on an equal and fair basis with us, and I don't care how many restaurants there are."

Mr. White added that six out of every ten persons using the lavatories in the hotels contribute nothing to their upkeep.

Mayor Duncan enquired whether such persons could not be kept out.

Mr. White—"The standard licensed hotels are open to the public. Besides we don't wish to turn transients out. We are giving them a service they can't get at the restaurants, and we want the restaurants put on the same basis."

Ald. Edgar—"We haven't the power. That is a question the Hotel Association should take up with the Government."

"There is not an Hotel Association" Mr. White replied.

RAISE ROOM RATES.

Mr. Graham stated there were now only three and one-half day's business out of the seven.

"But we have the same expenses for the whole seven. The travellers used to be here from Monday until Friday noon. Now they come on Monday and are gone by Thursday noon. The house is idle until the following Monday. Our rates are only fifty cents more than in 1915, and a dollar more than 1913. We charge $1.25 for a room without bath and $1.75 with bath room. Somebody wrote about Toronto hotels. There is not a hotel in Toronto making money and they have seven days a week. You can't compare us with them. Men from Montreal coming here during the week usually spend the week end in Toronto."

Ald. Worth said that the Empress should charge city rates, $2 without a bathroom and $2.50 with.

Mr. Graham—"From my experience I know what we can charge here. I don't want to "soak" a man $2 or $3 who comes in at midnight and goes the next morning."

Ald. Worth—"Travellers' expenses are paid by their firms. They would pay the increased rates."

Mr. White—"They would go to Lindsay and stay there. Lindsay hotels have only one staff. Their last train is in at 9 p.m. and there is nothing moving until 6 a.m. We have to keep night and day staffs. You find us meeting the midnight and 2 a.m. trains, and our men are out again to meet the early train from the east."

WOULD OPEN RESTAURANTS.

"Give us a chance," Mr. Graham requested, "and we'll guarantee to put in restaurants. We want to learn to make hotels pay independent of "booze." I'll turn the bar into a restaurant, any day; but we can't compete with foreigners, who sleep like pigs. They don't pay wages, but "divvy" up among themselves. It's not all the travelling public that eat at restaurants. We can't compete with them. We'd starve to death."

Mr. Graham said he believed the Council could restrict the sale of local option beer to the hotels. It had been done elsewhere, he asserted. Although the hotels had been promised protection they had not received it.

"They took away the bars and said they would do this, that and the other, but show me anything they have done for us. Every little shop is selling the two and one-half per cent. beer."

"Orillia," he said, "had granted billiard licenses only to hotels."

Ald. Dobbin — "You should have come to us a year ago."

Mr. Graham—"We were trying to get along on an independent basis. We find we can't, so we made a bolt for here."

Ald. Dobbin—"Our rates are fixed for this year We should have been informed earlier"

THE HOTELS' TAXES.

City Clerk Armstrong read a statement, showing the hotel taxes for this year as follows: Empress $1,653.07; White House, $604; Grand, $817; King George, $377.68; Montgomery House, $597.65; American, $348.72; Munro House, $744.88; Windsor, $225.75, Albion $112.18; Montreal House, $133.94. Total—$5,615.

Mr. Hatton, who introduced the deputation, stated that Belleville had fixed the assessment of the Bay of Quinte hotel. It was an attraction that brought trade to the town that would not otherwise have gone there.

The business of the hotels had been confiscated with no relief whatever given. Rates were such that the public was fighting shy of the hotels.

WILL GET INFORMATION.

After the deputation departed the Council decided to obtain detailed information before proceeding with the hotel men's petition.

City Solicitor Gordon will be asked whether the Council can prohibit the sale of two and one-half per cent. beer and similar beverages except at Standard Licensed hotels, can compel restaurants to provide sitting rooms apart from their dining rooms and other accommodation, can restrict the number of restaurants and billiard rooms or confine them to Standard Hotels, and also whether fees for restaurant licenses can be graded according to the sizes of the restaurants or to the number of tables.

LAKEFIELD PERSONALS

LAKEFIELD, April 5.— Miss Waldon spent Thursday in Peterborough.

Pte. G. Chopin of the Royal Flying Corps, is visiting friends and relatives in the village.

Mr. and Mrs. Harper were visitors in Peterborough on Thursday.

Miss Duff spent a few days in Peterborough this week.

Dr. Finnemore and Mrs. Finnemore were in Peterborough on Thursday.

Mrs. A. Quinn spent Thursday in Peterborough.

The Misses Payne were visitors in Peterborough on Thursday.

Mrs. Mahood and May were in Peterborough on Thursday.

Rev. Mr. Gardiner of Bobcaygeon, was in the village on Tuesday on his way home from a visit to his many friends in Apsley.

Mr. J. J. Brown was in Peterborough on Thursday.

Mr. S. R. Leggott spent Thursday in Peterborough.

Miss Middleton of Peterborough is in the village for the holiday week, the guest of Miss Lolon Waldon.

Miss Freida McIlmoyle is spending a few days at Buckhorn with friends.

Mr. W. Batten (commonly known as Massey-Harris) of Dunnner, was in the village on Thursday.

Mr. Thomas Simpson was in Peterborough on Friday on business.

Miss Florence McNab spent Friday in Peterborough.

Miss Helen Bygott was a Peterborough visitor on Friday.

Mr. Jacob Reid went to Peterborough on Friday.

Miss Jean Thompson was a visitor to Peterborough on Friday.

Mrs. Jack Thompson of Mount Julian, passed through Lakefield on her way to Peterborough on Friday.

Mr. Roy Robinson of Mount Julian, was in Peterborough on Friday.

Mr. Robert Charlton of Douro, was a Peterborough visitor on Friday.

ORDERS FOR HARDWOOD.

ORDERS FOR HARDWOOD IN TWO FOOT AND FOUR FOOT LENGTHS, MAY BE LEFT AT THE CITY TREASURER'S OFFICE.

2d-80

Young's Point Items Of Interest

YOUNG'S POINT, April 3.— Rev. Mr. Robbins spent a few days last week in Toronto on business.

Capt. Scollard has returned home after spending the winter months clerking with the McDonald Lumber Co. at Mt. Irwin.

Mrs. Allan, who has been spending the winter months in Brantford, is visiting friends in the village for a few days this week.

Master Allan Robinson, of Peterborough, is visiting friends in the village for a few days during the Easter holidays.

Rev. W. M. Cragg conducted services in the Methodist church on Sunday last. Rev. Mr. Cragg formerly belonged to Lakefield, but has spent the past seven years in China as a missionary.

Miss Mary Johnson of Lakefield, is spending the Easter vacation visiting friends in Young's Point.

Mr. Giggin of Wycliffe College, Toronto, conducted services in St. Aidan's Anglican church during the absence of Rev. J. J. Robbins.

Mr. Ottis Northey paid an official visit to Young's Point last week as assessor.

Mr. F. G. Young of Peterborough, spent a few days in the village last week visiting his parents.

Quite a number of farmers in the vicinity are engaged at present in making maple syrup. The run of sap is rather scanty owing to the unfavourable weather.

Miss A. G. Duck is spending the Easter vacation, the guest of her parents, Lindsay.

Mr. Con. Young of Peterborough paid a visit to the village last week renewing old acquaintances.

A meeting of the patrons of the Young's Point cheese factory was held last week and necessary business was transacted. Owing to the increased price of material and labour it was decided to raise the cheese-maker's salary.

Capt. Johnson, of Lakefield, paid a visit to the village during the past week.

The large gate lifter has been towed into the locks and operations have been resumed on the lock gates.

Pte. Bert McIlmoyle, one of the "originals," passed through the village last week en route to his home in Apsley.

Mr. and Mrs. Melvin Crowe of Warsaw, are visiting friends in the village for a few days.

A very successful concert and basket social under the auspices of St. Aidan's church, was held in Charlton Hall on April 1st. The concert was under the direction of Jack Eastwood, and his amateur concert company, and proved very entertaining. The bidding for the dainty baskets was noticeably brisk and ranged from $1 to $3. The proceeds were in aid of St. Aidan's church.

Marlatt's Specific Removes Gall Stones in 24 Hours

THE Never-Failing Remedy for **Appendicitis**

Indigestion, Stomach Disorders, Appendicitis and Kidney Stones are often caused by Gall Stones, and mislead people until those bad attacks of Gall Stone Colic appear. Not one in ten Gall Stone Sufferers knows what is the trouble. Marlatt's Specific will cure without pain or operation. Buy from

WARNE DRUG CO.

Peterboro, Ont.

J. W. MARLATT & CO

581 ONTARIO ST, TOROKTO ONT.

IN AND OUT OF SEASON

We have a stock of the most appetizing Fruits, Garden Stuffs and Fresh Fish, unsurpassed in the City.

Cucumbers	Parsley
Head Lettuce	Carrots
Onions	Rhubarb
Celery	Potatoes
Cauliflower	Tomatoes
Cranberries	Cabbage

SEA AND LAKE FISH

Fresh Cod	Haddock	Smelts
White Fish	Halibut	Salmon
Herring	Haddie	Cod

DEEP SEA OYSTERS

JUCIEST FRUIT IN THE WORLD

Florida Pine Apples
Florida Grape Fruit
Lemons and Bananas
Sunkist Oranges
Jamaica Cocoanuts

RELISHES

Marmalade, Jams, Jellies, Olives, Old Cheese, Honey, Heintz Pickles and Catsup, Sauces and Olive Oil.

Douros & Gettas

376 George St. Phones 1818 19

SEED TIME

Will soon be here. Get ready for the Planting. Our new stock is up to the standard in every respect, and embraces

CLOVER SEED ALSIKE SEED
ALFALFA SEED TIMOTHY SEED

Feed Your Calves on Calf Food

A splendid Balance Ration for Sale by

G. A. GILLESPIE 375-377 AYLMER STREET Phones 650 and 763

Ladies' Motor Headwear

We have placed in stock, the handsomest and most exclusive styles of MOTOR HATS, which have ever been shown in the City. ¶ The motoring season is now starting, and ladies should see these goods at once, while the lines are all unbroken.

W. E. LECH Manufacturing Furrier and Hatter

336 GEORGE STREET NEAR SIMCOE ST

SPECIAL SALE MATCHES.

500 BOXES AT 5c. PER BOX WHILE THEY LAST, AT JAMES R. BELL'S, 197 HUNTER STREET. 'PHONE 455.

ALGONQUIN PARK.

This wonderful Government reserve of nearly 2,000,000 acres of forest, lakes and rivers set aside for a playground for the people has become one of the principal objective points of the summer tourist, the camper and canoeist. Good hotels and log cabin camps with most reasonable rates, situated in different parts of the park and operated by the Grand Trunk Railway System offer first class accommodation for those who do not desire to live in the open. Unlimited canoe routes for the camper, splendid fishing, beautiful country, and pure and invigorating air is found here at an altitude of 2,000 feet above sea level. Illustrated descriptive literature and all particulars may be had on application to any Grand Trunk Agent or to C. E. Horning, D.P.A., Toronto, Ont.

THE safe way to send money by mail is by Dominion Express Money Order.

Fine Stock of Diamonds

Guaranteed Of Course

Before purchasing rare stones, we invite your inspection of our large stock and special prices.

SCHNEIDER'S JEWELLERS

367 George Next Turnbull's

Marriage Licenses Issued

COME IN, AND WE'LL GLADLY PLAY THE

NEW APRIL Victor Records

Hear the world's famous artists and choirs sing duets and solos; and celebrated bands play music for you on Victor Records.

SPECIAL—Extra inducements offered on High-grade Pianos, Piano-Players and other instruments.

BARGAINS—We have always some first-class Bargains in Second-hand Pianos, Organs and other Musical instruments.

HEINTZMAN HALL

Royal Bank Bldg., Hunter St. H. B. BRITTON, Mgr.

"Spring Fair"

will be a Pleasing Spectacle

UNDER THE AUSPICES OF MOUNT ST. JOSEPH IN THE

Market Hall

Monday, Tuesday, Wednesday, Thursday, Friday

April 15th to 19th

ON THESE DAYS THE SPACIOUS MARKET HALL WILL BE HANDSOMELY DECORATED FOR THE OCCASION.

Prettily laid out with BOOTHS representing the DIFFERENT ALLIED NATIONS with the attendants dressed in the Costumes of the respective Countries, filled to overflowing with

A Grand Display of Fancy Work

Of every kind, which will be for sale.

Dinner will be served Daily from 12 to 2 o'clock, and Afternoon Tea for those down town in the afternoons.

The Heintzman Company will supply continuous music by player pianos and gramaphones.

The time for returning stubs and unsold books has been extended to May 1st.

Admission To This Wonderful Fairyland is Free

And the opportunity is thus given to everybody to take advantage to purchase the Specially hand-made work that will be on Sale.

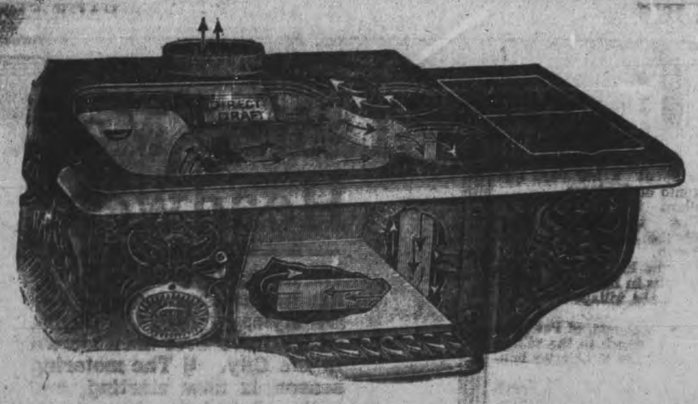

Secret of the Pandora Magic

NO other range has a flue system just like that of the Pandora.

The flue system of the Pandora Range makes the almost magical efficiency of the Pandora oven—conserves the heat in the range to do its maximum of work under the covers, in the oven, in the reservoir and in the warming closet.

The Pandora flue system is the secret of the Pandora baking efficiency, the Pandora fuel economy and the complete control which makes baking and cooking a pleasure and lightens all the other kitchen work.

Note how the Pandora flue system carries the heat to every part of the range, surrounding the oven in walls of heat under perfect control.

See how the heat passes the length and depth of the hot water reservoir.

Note how it passes under the six-hole top in a current which gives the Pandora five "boiling" holes.

"The Magic of the Pandora"—Booklet Free

This is only one of the many features of the Pandora Range described in "The Magic of the Pandora," a little booklet full of information that every woman will want before she buys a range. Write for it to the nearest McClary Branch.

McClary's Pandora Range

London, St. John, N.B. — Toronto, Hamilton — Montreal, Calgary — Winnipeg, Edmonton — Vancouver, Saskatoon

For Sale by Adamson & Dobbin

LICENSE COMMISSIONERS MEET ON APRIL 23RD

The Board of License Commissioners for Ontario is to meet in the Parliament Buildings, Toronto, on Tuesday, April 23rd, at which will be considered applications for vendors' licenses for the City of Peterborough.

There is only one application so far from persons who were not holders of licenses last year, that being Charles Richard Heming.

Allied Offensive May Be Delayed

Hindenburg Will Be Permitted to Lead His Troops Into Further Slaughter.

Special to The Examiner:
(By J. W. T. Mason, Written For United Press.)

NEW YORK, April 6. — General Foch's confidence in the ultimate outcome of the combat on the western front should not be interpreted as necessarily meaning an early resumption of the offensive by the Allies. There is still room for much defensive enticement of Von Hindenburg into the further slaughter of his troops. It is becoming interestingly evident that Gen. Foch plans to let Hindenburg wear himself out in this manner before he attempts even a large scale counter attack. Local operations to protect the Amiens-Paris railway may compel Gen Foch to drive forward for a short distance but this is all that can reasonably be expected for the time being.

Feet Dry and Trim--- No Rubbers

Neolin
Better than Leather

In wet weather, with leather-soled shoes, you have always to wear unsightly rubbers or have damp feet. But there's no such trouble when you wear shoes with Neolin Soles.

These modern soles are waterproof. They keep out the wet—unless you walk in puddles or deep snow—guarding your health, yet not hiding the trim lines of your shoes.

They're comfortable, too, from the very start—easy as an old shoe, and they wear evenly and very slowly. With all these good qualities—Neolin Soles cost no more than leather.

Get them for the whole family, on new shoes or as re-soles.

NEOLIN SOLES

J. V. CALDERONE, 243 GEORGE

The New Idea Electric Boot and Shoe Repairer

CLEGG & Co.
GIVING UP BUSINESS

CLOSING OUT SALE NOW GOING ON

No Reserve in Anything in the Store, as this Old Established Business Must Be Wound Up at Once

Notice—All unpaid accounts due the firm, are required to be settled on or before May 1st

FRECKLES

NOW IS THE TIME TO GET RID OF THESE UGLY SPOTS.

There's no lonegr the slightest need of feeling ashamed of your freckles, as the prescription othine—double strength—is guaranteed to remove these homely spots.

Simply get an ounce of othine — double strength—from any druggist and apply a little of it night and morning and you should soon see that even the worst freckles have begun to disappear while the lighter ones have vanished entirely. It is seldom that more than an ounce is needed to completely clear the skin, and gain a beautiful clear complexion.

Be sure to ask for the double strength othine as this is sold under a guarantee of money back if it fails to remove the freckles.

STOCK MARKET

CHICAGO, April 6.—Corn, May, 126 5-8; oats, April, 88 5-8, 88 7-8; May 84 3-4, 85 1-8.

NEW YORK, April 6.—Atchison 83 1-4, 83 5-8, B. and O. 52, 52 1-2, C.P.R. 137 1-2, 138 1-4; N.Y.C. 69 1-2, 70 1-2; Erie 14 7-8; Erie Pfd. 27 1-2; Penna. 44, Reading 81 5-8, 82; St. Paul 41, Marine 25 1-2, 25; Marine, Pfd. 92 1-4, 93 7-8; Rep. Steel 78 1-2, 79 3-4; U. S. Steel, 90 3-4, 91 3-4. Anaconda 65 1-4, 64.

TORONTO, April 6.—Steel of Canada 59 3-4, 60 1-8. Maple Leaf 91 3-4, Bid. Steamers 75, bid Dom. Loan 1937, 91 3-4, 91 1-2. Dom. Steel 60 1-4, bid; N. S. Steel 65 bid; Can. Gen. Elec. 102, bid; Can Loco 82 3-4, bid.

The Minstrel Show At St. James' Church Was Big Success

Hall Was Crowded to Capacity —A Good Evening's Fun

The Brotherhood of St. James' Methodist Church, last night presented a minstrel show in the Sunday school, which was a credit to the enterprising spirit of the young men. Clever and witty jokes, funny songs, and amusing sketches, well presented, composed an evening which may well long be remembered, as a thoroughly successful entertainment.

THE CAST.

The cast was: End men, Mr. Morphet and Mr. A. Cartner; interlocutor, Mr. M. Stazicker; minstrels, Messrs. Henry Carter, H. Turner, W. Wright, A. E. Prest, H Anderton, W. Yeates, H. Snowden, A. MacLaren, J. Sanderson, J. C. Drummond, M. Campbell, E. Lander, E. Baldry and F. Hartshorn.

THE PROGRAMME.

Perhaps the most amusing item on the programme was the sketch, "The Sale of a Coat," by two Jews, Messrs Hartshorn and Turner. This item was received with great applause and a demand for an encore.

Other items interspersed by jokes were: Solo, "Dem Golden Slippers," W. Wright; solo, "Never be Born on Friday," F. Hartshorn; solo, "Virginia Lee," H. Turner; solo, "Sweethearts," H. Anderton; male quartette, "Aunt Margery," Messrs. Turner, Wright, Baldry and Hartshorn; chorus, "Where do we go from here?" sketch, "Seeing Stars;" banjo solo, Frank Clarke; sketch "Home to Let," song, "Russian quartette," Turner, Wright, Baldry and Hartshorn.

CONCERT SUCCESSFUL.

The Sunday school was crowed by an audience who departed well pleased wih the novel entertainment.

"Fake" Proclamation Posted In Montreal

(Special to The Examiner.)

MONTREAL, P.Q., April 6.—Several copies of a "fake" proclamation announcing the abandonment of the Military Service Act and the "Re-Establishment of Freedom" were stuck on walls and windows on St. Catherine and Bleury streets last night. It is safe to say that few persons read them as the erst-while bill posters were evidently too timid to stick the proclamation in prominent places, choosing vacant premises and hidden corners for their work of publicity. The proclamations themselves were only foolscap size written by hand with ink about as thin and watery as the sentiment conveyed, and apparently struck off a copying press of ancient design. The thing which was in English was headed: "Proclamation—Military Law Abolished"—then followed a number of clauses with an attempt at lengal phraseology, whereby the Government convicted itself of a series of heinous crimes and concluded in a humble and penitential way with the words—"For these reasons we decided to abolish the conscription law and re-establish freedom—Dominion Government."

None of the storekeepers in the vicinity has seen any one put the sheets up and indeed most had not even known of the presence of the "Proclamation." The police have been on watch for some time for bill posters with seditious leanings.

Food Regulation Has Been Amended

Two Ounces of Wheat Product May Be Served at Each Meal.

(Special to The Examiner.)

TORONTO, April 6.—The Canada Food Board has amended its recent ruling that only one ounce of a wheat product may be served at the morning or evening meal. It is understood that through the representations of the Retail Merchants' Association, an amending order will be promulgated allowing restauranteurs to serve two ounces of wheat product at these meals instead of one. The regulation that only one ounce of wheat product may be served at the noon meal remains unchanged.

Baby's Itching Burning Skin Quickly Soothed by **Cuticura Ointment.**

It's wonderful how quickly a hot bath with Cuticura Soap followed by a gentle anointing with Cuticura Ointment relieves itching, burning eczemas, rashes and chafings, permits sleep for infant and rest for mother, and points to speedy healment in most cases when it seems nothing would do any good. This is only one of the many things Cuticura does for the skin when used for every-day toilet purposes.

Sample Each Free by Mail. Address postcard: "Cuticura, Dept. N, Boston, U.S.A." Sold throughout the world.

GUNNER W. K. McGEE

A Peterborough member of the 2nd Heavy Battery, now with the Canadian Reserves in England.

MURRAY STREET BAPTIST CHURCH

SERVICE TO-MORROW WILL BE OF UNUSUAL INTEREST

On Sunday evening at Murray street Baptist church the service will be of an unusual character and of the greatest interest to all who love the old heart-reaching hymns.

The work of the choir will be in connection with two pieces which have found their way into millions of hearts, and which have carried blessing wherever they are known. These are, "Almost Persuaded," by P. P. Bliss, and "It is Well With My Soul" by Spafford and Bliss. The congregational hymns will be, "Nearer My God to Thee," "Jesus Lover of My Soul" and "The Ninety and Nine." Mr. Webb will speak on "The History and Message of These Hymns." The choir will be augmented for the occasion and several instruments will be used.

At the morning hour the monthly communion service will be held and new members will be received into the church.

VERY IRRITABLE RASH

Effects of Swaizema Wonderful

This letter tells where doctor completely failed but Swaizema cured. (Name on request.)

Was troubled with a very irritable rash which broke out on several parts of my body. I consulted and took treatment from a doctor, but on the trouble becoming worse, I tried a bottle of Swaizema, and I am glad to tell you that this annoying itching rash has completely left me. The effects of this remedy in my case were wonderful.

Guaranteed and sold in Peterborough by The Warne Drug Co., Ltd. If your dealer cannot supply you write to C. E. Swaisland, Mfg. Chemist, 32 Front St. West, Toronto.

Quebec Bars Close Earlier

Closing of Refreshment Booths A Precautionary Measure

Canadian Press:

QUEBEC, April 6.—The closing of the bars here two hours earlier than usual gave rise to rumours of further outbreaks here last night. No trouble took place, however. The closing of the bars was a precautionary measure, applying to civilians and military alike. Yesterday afternoon eleven men who still remained in custody from among the sixty-two arrested last Monday night, appeared in police court and eight of them were admitted to bail of $1,000. Those men, who had been caught with revolvers in their possession were refused bail.

WHERE TO WORSHIP TO-MORROW

ANGLICAN

St. John's Church
Hunter Street
REV. J. C. DAVIDSON, RECTOR.

Rectory, Corner Brock and Sheridan Sts
First Sunday after Easter.
11 a.m.—Holy Communion.
Processional 592—On the Resurrection Morning.
Kyrie 128.
Gloria Tibi—133.
Hymn 520—Jesus Lives.
Offertory.
God Save the King.
Hymn 162—Part 2.—The Apostles Hearts were full of Pain.
Sursum Corda—Woodward.
Sanctus 130.
Benedictus and Agnus Dei," Woodward.
Gloria in Excelsis—131.
Nunc Dimittis 114.
3 p.m.—Sunday School and Bible classes.
Bible lesson St. Mark 6:30-44: Feeding the five thousand. Prayer Book lesson: Keep God's Holy will and Commandments.
7.00 p.m.—Choral Evensong and sermon.
Processional 169—"Alleluia! Alleluia!"
Responses—Tallis.
Psalms 113, 114.
Chants—155, 102.
Magnificat—Winchester.
Nunc Dimittis—Winchester.
Office Hymn 166—The Strife is o'er.
Before sermon, 394—All Hail the Power of Jesus' Name.
Offertory—"O Death! Where is thy Sting"—Vincent.
God Save the King.
Recessional 70—Christ is Risen.
The Rev. Canon Morley of St. Alban's Cathedral, Toronto, will officiate.
Richard J. Dewey, Organist and Choirmaster.

All Saints' Church
Rubidge Street.
REV. R. B. GROBB, M.A., RECTOR.

Residence, 265 Reid Street
First Sunday after Easter.
11 a.m.—Holy Communion, Preacher, the Rector.
Hymn 157—"Jesus Christ is Risen Today."
Kyrie, Mendelssohn. Gloria Tibi, 133.
Hymn 530—"Jesus Lives! Thy Terrors Now.
Sanctus 129.
Hymn 630 — "The King of Love My Shepherd is".
Gloria in Excelsis, 131.
3 p.m.—Sunday School. Mrs. Stevenson's Bible Class for Ladies.
7 p.m.—Evening prayer. Preacher, Rev. W. H. White, M.A.
Hymn 429—"Come let us Join our Cheerful Songs".
Psalms 49. Magnificat, Simner. Nunc Dimittis 98.
Hymn 167—"The Day of Resurrection".
Anthem, "Why Seek ye the Living?"
Alms presentation, 389.
Hymn 622, "Thine for ever, God of Love."
Amen 138. Vesper 40.
Hymn for Soldiers and Sailors.
Choirmaster, Mr. George E. Chandler.
Organist, Miss Flowers.

St. Luke's Church
Roger Street.
ASHBURNHAM—EAST CITY.
REV. W. H. WHITE, M.A., RECTOR.

Rectory, 334 Roger street.
First Sunday after Easter.
8 a.m.—Holy Communion.
11 a.m.—Holy Communion and sermon.
3 p. m.—Sunday School and Bible Classes.
4.15—Administration of Holy Baptism.
7 p.m.—Evensong and sermon.
Mrs. W. A. Greenslade, Organist and Choirleader.

St. George's Church
South Peterborough—George and Bradwood.
REV. J. PRICE, RECTOR.

First Sunday after Easter.
11 a.m.—Holy Communion and sermon.
3 p.m.—Sunday School.
7 p.m.—Evensong and sermon. Preacher, in the evening, Mr. C. A. G. Spence
Tuesday, 7 pm.—Mission Band at the Church.
Thursday, 2.30—Ladies' Guild.
Thursday, 8 p.m.—Concert at the Church School Room. Members of the G.W.V.A. and Guisley's Orchestra will take part in it.
Organist—Miss Beatrice Blake.

St. Alban's Mission
Church of England.
Business St., Brownton.
Mr. C. A. Spence in charge.
11 a.m., Sunday School.
7 p.m.—Holy Communion and sermon. Preacher, Rev. I. Price.

METHODIST

George Street Methodist
REV. AMOS J. THOMAS, M.A., B.D. PASTOR
Parsonage, 541 Water Street.

11 a.m.—Rev. J. W. Graham, D.D. of Toronto will preach.
Organ prelude—Intermezzo—Macbeth.
Anthem—"Rest of the Weary"—Tamblyn
Solo part, Miss Emma Worth.
Solo, "Giver of Life"—Portesene. Mrs J. H. Renwick.
Postlude—March in E flat—West.
7 p.m.—Short song service The Pastor's subject—"What does it mean to be saved?"
Organ Prelude—La Carita—Rossini.
Anthem—"Bless Thou the Lord"—Smart
Solo—"A Dream of Paradise"—Gray. Miss Myrtle Succee.
Postlude—Allegro Marzaik—Van Camp.
Special services every evening except Saturday, at 7.45 o'clock.
Mr. J. H. Renwick, Organist and Choir leader.

Trinity Methodist Church
SIMCOE AND RUBIDGE STREETS
REV. J. P. WILSON, B.A., PASTOR
Parsonage 302 Reid Street

Morning service—The Pastor will preach
Anthem—"There is a Holy City"—H. E Shelley Solo parts, Mrs. King, Miss Pollard.
Soprano solo—"Far From My Heavenly Home"—Neidlinger Mrs. King.
2.30 p.m.—Sunday School and Bible Classes and Brotherhood.
Evening service—Rev. Dr. John Graham General Secretary of Education of the Methodist Church will preach Sunday night. Dr. Graham needs no introduction to the people of Peterborough, as he is well known in the city.
Anthem—"Hark, Hark, My Soul"—H. E Shelley. Solo parts, Mrs. King, Mrs. Widdess.
Contralto solo — "Angels of Light" — Marshall. Miss Rathbone.
Male quartette — "Calling now"—Stebbins. Messrs. Wright, Richard, Hartshorn Baldry.
Monday, 8 p.m.—Epworth League.
Wednesday, 8 p.m.—Prayer meeting. A welcome to all.
George H. King—Organist and Choirmaster.

St. James' Methodist
Corner of Romaine and Aylmer Streets
Rev. B. GREATRIX, PASTOR.

Parsonage 163 Romaine St.

11 a.m.—Morning service.
Anthem—"It's Just Like His Great Love."
Offertory solo—Miss Gladys Mesley.
Rev. D. L. Claire B.A., B.D., will preach at both services.
2.30 p.m.—Sunday School, Bible Classes and Brotherhood.
7 p.m.—Evening service.
Anthem—"Thou Wilt Keep Him in Perfect Peace"—Bowles.
Offertory, Alto solo, male quartette accompaniment—"Jesus Lover of My Soul"—Mrs. Kitney and Messrs. Turner, Prest, Lambden and Pratt.
Monday, 8 p.m.—Epworth League.
Wednesday, 8 p.m.—Prayer meeting.
All are cordially invited.
Miss Galt, Organist.

Mark Street Methodist
Mark Street, East City.
PREACHER, REV. R. A. WHATTAM
Parsonage 378 Mark Street

9.45—Congregational Fellowship Service.
11 a.m.—Public service. Subject, "Intensive Christianity"
Anthem—"Living for Jesus Here"—Meredith.
Quartette—"Was it for Me?"—White Mrs. Wand, Mrs. Whattam, Mr. Howson and Mrs. Speer.
Duet—Selected—Mr. and Mrs. Tradale.
2.45—Sunday School and Adult Bible Class.
7 p.m.—Service of song, fifteen minutes Subject, "Casting off Weights."
Quartette—"He Died for Me"—Excel.—Mrs. Wand, Mrs. Whattam, Mr. Howson and Mr. Speer
Solo, "Will Your Heart Ring True"—Excel. Miss Kemp.
Monday, 8 p.m.—Efficiency League. Subject, "How to Conserve the results of our two weeks' services
Wednesday 8 p.m., public prayer service
Thursday, at 8 p.m., Choir practice
Let us carry into our regular Church work the enthusiasm and spiritual power of the services of passion week.
All seats free. Everybody welcome.
Miss E. Kemp, Organist and Choir Leader.

PRESBYTERIAN

Knox Church
Corner of Wolfe and Rubidge Streets
Rev. J. A. McKenzie, Pastor.
Residence 274 Sherbrooke Street

11 a.m., morning service.
Prelude—Morning Song—Wrightson.
Anthem—"O Holy Jesu"—Flotow.
Postlude—Clark.
3.00 p.m. — Sunday School and Bible Classes.
7 p.m.—Evening Service.
Prelude—Elgar.
Anthem—"Saviour, thy Children Keep".
Solo—"God's Garden"—Lambert. Mr. Roy.
Postlude—Barnby.
8.00—Wednesday, prayer meeting.
Geo. Kenyon, "L. Mus." Organist and Choir Master.

St. Paul's Church
Corner of Water and Murray Streets.
REV. ROBERT POGUE, PASTOR.
Manse, 540 Water Street.

11 a.m., Morning Service—The Pastor will preach.
Organ prelude—"Aria"—Paradies.
Solo (baritone)—"The Lord is My Light"—Allitsen. Mr. Douglas Carlisle.
Offetory Anthem — "Come unto Me" — Bowles.
Organ postlude — "Insanae et vanae curae"—Haydn.
3 p.m., Sabbath School. Young Men's Class, teacher Mr. H. B Cowan. Young Ladies Class, teacher, Rev. R. Pogue.
7 p.m.—Evening worship. The Pastor will preach.
Organ prelude—"The Chimes of Dunkerque"—Carter.
Solo (contralto)—"God that Madest Earth and Heaven"—Sanderson. Mrs. P. A. Ferguson.
Offertory anthem — "Just as I am"—Bowles.
Organ postlude—"Grand Coeur in D"—Guilmant.
Organist and Choirmaster, Mr. John Allan.

St. Audrew's Presbyterian Church
Brock and Rubidge Streets.
CAPTAIN JAMES ROLLINS, PASTOR
Rev. W. L. H. Rowand, Minister in Charge
Manse, 439 Rubidge St.

Morning Service—11 a.m.
Music at evening service—
Prelude—Offertory—Concone.
Anthem—"O Rest thou are Weary"—Brown.
Offertory—Chanson Triste—Tchaikowsky.
Solo—Comfort Ye, from the Messiah"—Handel. Herbert C. Trencer.
Postlude—La Marseiais.
The pews in this church are all free and strangers will be heartily welcome.
Herbert C. Trencer, Organist and Choirmaster.

BAPTIST

Murray Street Baptist Church
Murray Street.
REV. J. R. WEBB, PASTOR
Residence 544 Aylmer street.

Morning—
11 a.m.—Morning Worship—The first half-yearly instalment of Building Subscriptions will be presented.
The ordinance of the Lord's Supper and reception of new members.
Organ prelude—The Morning Sight is Breaking—Mason.
Anthem—"I Will Magnify Thee, O God.—Churchill.
Duet—Cast thy Bread upon the Waters—Sankey. Misses Eastwood and Rathbone.
Organ Prelude — The Morning Light is mises—Carter.
3 p.m., Sunday School and Bible classes.
Evening—
7 p.m.—Mr. Webb will preach. Subject, "The History and Message of Three Familiar Hymns."
Organ prelude—My Faith Looks up to Thee—Mason.
Anthem—"It is Well"—Bliss.
Baritone solo — "Almost Persuaded". — Bliss.
Organ postlude—How Firm a Foundation—Keith.
Ida G. Sanderson, Organist and Choir Leader.

Park Street Baptist Church
Park Street South.
PASTOR REV. DOUGALD BROWN.
255 Reid Street.

The Pastor will preach morning and evening.
10.15 a.m.—Meeting for Prayer.
The Lord's Supper will be observed at the close of the morning service.
3 p.m., Sunday School, Supt., Mr. F. A. D. Fry; Men's Bible Class, teacher, Rev. D Brown; Ladies' Bible Class, teacher, Mrs. A. Nicholls.
7 p.m., Evening Service.
There will be a short Evangelistic and Prayer service at the close of the Evening service.
Special Services—Each evening, at 8 p.m., commencing Monday, 8th and ending Friday, 12th April, there will be special Evangelistic services held in the church A hearty invitation is extended to all. No collection.

MISCELLANEOUS

Free Methodist
Aylmer Street, Between Charlotte and King Streets
REV. B. L. STEVENSON
Residence 194 Aylmer Street.

Sunday Services—
9.45 a.m.—Sunday School.
11 a.m.—Preaching.
7 p.m.—Preaching.
Tuesday—Prayer meeting.
Every one welcome.

ROMAN CATHOLIC

St. Peter's Cathedral

There will be two masses celebrated. At 8 a.m.—Low Mass. At 10:30 a.m.—High Mass. At 7 p.m.—Vespers and Sermon.

Bethany Tabernacle
459 George Street.
PASTOR, A. G. DONER.
Residence 535 Aylmer Street

10 a.m.—Sunday School and Bible Class.
10 a.m., Sunday School; H. W. Stock, superintendent.
11 a.m., Worship and preaching. Sacrament first Sunday of each month.
7 p.m., Song Service and preaching.
Tuesday evening at 8 p.m., Cottage Prayer Meeting.
Thursday evening, prayer meeting in the basement of the Tabernacle.
A hearty welcome is extended to all.
All inquirers gladly met at close of any service.

Salvation Army Temple
ADJUTANT J. A. McELHINEY
Residence 515 King Street.

Open air to-night, corner Simcoe and George streets.
Sunday—
7 a.m., Special Prayer Meeting.
10 a.m., Directory Class.
10.15—Ojenj air service, 2.30 George street
11 am.—Holiness meeting.
2 p.m., Sabbath School.
3 p.m., Experience Meeting.
6.15—Open Air, corner George and Hunter streets.

SALVATION ARMY TEMPLE
Chamberlain Street, Brownton.
Ensign L. Hargrave and Captain E. Graves.

7 a.m.—Prayer Meeting.
10 a.m.—Directory Class.
10.15—Open air, Chamberlain street, below Alfred street
11 a.m.—Holiness meeting.
2.30 p.m.—Sunday School and Bible Class.
6.15—Open air Romaine street
7 p.m.—Salvation meeting.

Gospel Hall
Corner George and Brock Sts
GOSPEL SONG SERVICE

Sunday—11 a.m, The Lord's Supper.
Sunday, 3 p.m, Sunday School and Bible Class.
7 p.m., Gospel Song Service.
Friday 7 p.m.—Children's Picture Talk.
Friday 8, Prayer Meeting and Ministry.

Assembly Hall
George Street. First Floor Old Opera House Building).
Meetings on Lord's Day.
11 a.m.—Breaking of Bread.
3 p.m.—Sunday School and Bible Class.
7 p.m.—Gospel Meeting.
A hearty welcome to all.
"Christ died for the ungodly."

GROCERS TO MEET WEDNESDAY NIGHT

Centralized Delivery is a Real Live Question With Them

From May 1st, the grocers are compelled to do business under government licenses and there are some matters which they feel should be debated in the interest of Patriotism and Production.

The Cash and Carry System will of necessity have to be reckoned with, and every grocer in the city is asked to attend the meeting in the Y.M.C.A. on Wednesday evening at eight fifteen to give united consideration of these issues especially in view of the fact that unless the grocers take action regarding centralized delivery, they may expect government intervention

THE MOTOR SHOW FOR THE RED CROSS

Needs Are Greater, Consequently There Will Be a Bigger Effort For the Show

The success that was attained by the committee in charge of the motor show last year it is expected will be more than duplicated at the big event to be conducted in the armouries on Tuesday, Wednesday and Thursday, April 16th, 17th and 18th.

In addition to a grand display of motor cars of every description, kind and price, there will be a thirty-piece orchestra under the leadership of Mr. R. Gliddon, which will give a fine programme each evening. All manner of attractions will be conducted by the ladies of the Red Cross and a very pleasant and profitable time for an extremely worthy object can be had by attending any or all the afternoon or evening sessions of the show.

A Recital In George Street Last Evening

An evening with David Copperfield was most enjoyably spent by a big audience in George Street Methodist Sunday School last night, the entertainment given by Miss Winnifred Parker's Sunday School class. With the aid of colored slides reproductions of original Dickens illustrations from the famous E. S. Williamson collection, Miss Parker told and read the immortal story in so interesting a manner that it will long be remembered by all who heard.

Musical Evening.

Added to the story a pleasing little musical programme was given, Miss Outram acting as chairman. Solos by Miss Lottie Saxby, Mr. Edminson, and a duet by the Misses Gardiner, were greatly enjoyed. The proceeds of the entertainment will be devoted to Sunday School improvements.

BUDGET BY THE END OF APRIL.

Ottawa, April 6.—It is announced that the budget will be brought down by the end of April.

HATS
Cleaned Re-Blocked

Now is the time. Before the rush. How about that old hat. We will make it as good as new by cleaning and reblocking it to any style you desire. Special attention given to Ladies' or Gents' Panamas or Straws.

SHOES
Cleaned Dyed

UP-TO-DATE SHOE SHINING PARLOR
For Ladies and Gents.

Tan Shoes Dyed Black, and guaranteed to stay black. Polishes and Laces for sale.

YEOTES BROS.
339 GEORGE STREET
'Phone 768. Gus Annas, Manager

Lieut. Humphries of Otonabee Is Flying Skilfully in Italy

The experience of Flight Lieutenant Kenneth Humphries of the U.S. Aviation Corps in Italy is related in the Hontrose, Colo. Press on March 29. Its local interest applies in the fact that he is the son of Mr. A. N. Humphries, formerly of Otonabee, and nephew of Mr. Adam Humphries of Otonabee. The young officer enlisted at Denver, Colo., where his father resides, and conducts a store at Montrose. Lieutenant Humphries was assigned to the Italian front. Returning from a flight, and at an altitude of 4,000 feet he ran out of gasoline and his engine stalled. He skilfully volplaned a long distance and landed his machine without injury. Lieutenant Humphries was roundly congratulated upon his coolness and success and given a holiday leave in Rome. His feat was regarded difficult for even seasoned aviators.

Presentation To Mr. and Mrs. J. J. Turner Last Evening

On the occasion of their silver wedding a decidedly unique entertainment was given to Mr. and Mrs. J. J. Turner, 491 Water street, when about twenty-five of their friends and relatives surprised them at their home. The guests who were costumed to represent the style of twenty-five years ago presented a most attractive appearance. In recognition of the occasion a suitable presentation of sterling silver was made to the "bride and groom," who acknowledged this gift with a few gracious words. Dainty refreshments were served and the merry-makers spent the evening in cards and music.

MR. C. E. ADAMS ON FARM.

Will Work the Bennett Property in North Monaghan.

Mr. C. E. Adams of Ashburnham, has moved to the Bennett farm in North Monaghan and will apply himself to greater production as assiduously as he has advocated it in the meetings of the Trades and Labour Council. Before winter relaxed he tried to organize a party of men to go west and work government land for $1.10 a day until the war was over on the condition that the government then gave them the land.

Mr. Adams was strongly moved to patriotic effort and has abandoned his position as machinist at the C.G.E. to get out on the land

Desire Sunday Work Cut Out

Employees of Henry Hope Co. Petition This Be Done

The employees of the Henry Hope & Sons have petitioned the management for five nights a week work, cutting out Sunday night from 6.30 p.m. to 6.30 Monday morning. In response the company has asked the men to vote on three different propositions which they have submitted, the object of which would be to put into operation the one that received the strongest support from the employees.

THE SPRING FAIR WEEK AFTER NEXT

Will Be Resplendent With a Great Assortment of Hand-made Articles

Workers by the dozen are busily engaged making preparations for the big Spring Fair that is to be held in the Market Hall, under the auspices of Mount St. Joseph, from Monday, April 15th to Friday, April 19th. The entire floor will be occupied with booths containing articles for sale of hand-made fancy work, ladies' and children's clothing, candy and other useful articles.

Music is to be supplied continuously by Heintzman & Co. Dinners will be served and afternoon teas. There will be no admission charge.

Advertise in the Examiner

SAY--

"How did you like those Cigars?"

"Yes; Eddy Wright has more of them—fresh stock just in. He had a Big Sale Easter Week. "They went like hot cakes. If any of your friends smoke tell them."

Wright's Cigar and Barber Parlour, 329 George Street. Phone 1064.

TO-DAY'S WAR NEWS

(Continued from page 7.)

Headquarters, announcing that the Germans are now within one and a half miles of the Paris-Amiens Railway, means that the traffic along this line is under fire from the German artillery. The Germans will have to be pushed back from their present positions before the safety of transportation of the Paris-Amiens main line can be assured. It is probable that General Foch's immediate activity will be centered on this work.

There are other railways behind the direct Paris-Amiens route that can serve adequately for transportation work, but it is highly desirable, for reasons of French morale, that the Paris-Amiens line be cleared of the German menace. This line, which connects Calais with Paris, is the most famous in France, and its severance would undoubtedly cause much short-sighted rejoicing in Germany.

In face of this problem, General Foch's optimistic outlook is encouraging. Nobody knows the meaning of the situation about Amiens better than he does. If he feels a sense of security, it must be because he knows the Allies are in a position to remove the present danger to Amiens and its railway.

A Big Tract Of Timber Wanted

An American Syndicate Willing to Negotiate For 15 to 25 Million Feet

The Examiner is in receipt of a communication from the representative of an American syndicate which desires to purchase a timber limit that will produce from 15 to 25 million feet of hardwood and hemlock, to be situated conveniently to railroad, or on a stream where the lumber can be rafted down to a shipping point, the whole not to exceed in acreage, if possible, more than 5000 or 6000 acres. Any parties possessing such properties are asked to communicate with the Examiner.

Now Is The Time To Buy A Ford

How Government Tax May Necessitate an Increase in Price

Since the first of the year over two hundred and sixty-one Ford cars have been sold by the Duffus garage. Those who are contemplating the purchase of a car would be well advised to place their order early, as the new tax to be imposed by the Government will necessitate an increase in price. The same thing applies to the Ford truck and the Smith form-a-truck, both of which are finding a ready sale in Peterborough and are giving absolute satisfaction. A Ford car will give the purchaser more value for his money than any other car on the market.

Council To Buy 30,000 Gallons Of Tarvia For Roads

An order for 30,000 gallons of Tarvia B, with an option on an additional 10,000 gallons, for oiling the streets this year, was approved by the committee of the Whole Council last night on a motion by Ald. Worth, seconded by Ald. Jones. The price of Tarvia is 13 3-4c. a gal. f.o.b. Toronto, plus 1 5-8c. a gal. freight from Toronto to Peterborough, a total of 15 5-8c.

Ald. M. McIntyre moved, seconded by Ald. Saunders, that 36,000 gallons of road oil at 13.45 cents a gal. f.o.b. Peterborough be purchased. Ald. McIntyre stated that the difference in cost would be $668, the saving of which would be considered by the Council.

Tarvia gets the city's call, however, and is expected to be shipped early.

City Engineer Parsons pointed out that road oil was not used until May 20th last year, and June 1st in 1916.

Ald. Edgar suggested that oil be dispensed with, and the money used for patriotic purposes.

"It would put our streets on the bum," Ald. M. McIntyre observed.

Ald. Worth—If the city doesn't oil the streets we'll put a car on McDonnel street in front of our factory. The dust blows in the windows and injures the machinery. It is unbearable already this year.

Ald. Langford favoured the use of water, and asked Mr. Parsons to report of the cost of repairing the carts.

City's Motor Truck For Collection of Paper

Ald. Malcolm McIntyre requested the Council to place the Board of Works motor truck at the disposal of the Women's Patriotic League of Ashburnham for the collection of waste paper on Wednesday, April 10th. Ald. Saunders moved seconded by Ald. A. A. McIntyre, that the request be granted, and the motion carried.

"I see all kinds of trouble," remarked City Engineer Parsons, whose wife is President of the Ashburnham Association. "I want to make it clear that I have nothing to do with this request. There are bound to be applications from other societies."

Ald. M. McIntyre silenced the Engineer's scruples and half-hearted objections by stating that it made no difference who was President.

Mayor Duncan expressed his fear that this act would be a precedent for others, but the truck will not be loaned unless it can be spared.

ODDFELLOWS WILL HAVE FIELD DAY.

Monday will be joint field day of Peterboro and Otonabee Lodges, I.O. O.F. All district lodges will be represented, and the three degrees conferred. The meeting is called for 8 o'clock sharp.

HIGH ROLLERS 2 DE LAVAL 1

The High Rollers and the De Laval clashed last night in a league match at the Water street alleys. The match was a hard fought one from the start to the finish. The total pinnage was—De Laval 2,518, High Rollers 2,508.

Hard spares were made by Byers and Solomon. McDonnel made the 4-7-8-6-10, which is an exceptionally hard spare.

The leaders for the De Laval were: W. Fitzgerald 549, Barrette 525, and Ruiter 513. W. Fitzgerald also had high single of 216.

For the High Rollers, Solomon, Kelly and McDonnell were the leaders with 510, 508 and 506 for three-game totals.

The scores were as follows:

De Laval—				
W. Fitzgerald	216	189	144	549
W. Byers	148	145	168	461
Ruiter	150	178	185	513
Barrett	203	183	139	529
Carter	149	156	165	470
Totals	866	851	801	2518
Team average—839.				
High Rollers—				
Kelly	190	148	170	508
Thomas	159	160	174	493
Paterson	161	208	122	491
McDonald	180	177	149	506
Solomon	137	185	188	510
Totals	827	878	803	2508
Team average—836.				

Business Men's Five Pin League

Chief Thompson's S. Julien's defeated C. C. Parsons' Ypres team last night in the Y.M.C.A Business Men's 5-Pin League, winning 2 out of 3 of the games.

				Total
St. Julien's	589	453	719	1761
Ypres	480	577	560	1617

PTE. F. S. SELF KILLED IN ACTION.

To-day Mrs. Alexander Robertson, 406 Aylmer street, received word that her brother, Pte. F. S. Self, of the 20th Battalion, has been killed in action. The late Pte. Self, who enlisted in Kingston, is one of three brothers who have joined the Canadian Expeditionary Force and served in France.

Debate Dragged Through Until This Morning

MOTION TO DISCUSS QUEBEC RIOTING WAS WITHDRAWN THIS MORNING

(Canadian Press Despatch.)

OTTAWA, April 6.—The debate on Col. John A. Curris' motion to adjourn the House of Commons to discuss the Quebec rioting and the Military Service Act enforcement, dragged through until nearly five o'clock this morning when the Colonel withdrew the motion and permitted the introduction of the Government resolution to provide five hundred million dollars for war purposes. This was given a first reading without discussion after that the Government announced that the discussion would be in order on the second reading of the resolution.

ALWAYS THE BEST SHOWS **ROYAL** HOME QUIET SO C

Next Show at the Gran
OPERA HOUSE
TUESDAY and WEDNESDAY
April 9th and 10th
Remember
ONLY 2 DAYS
Next Week
SPECIAL FOX SENSATIONS AND HIGH GRADE COMEDIES
PRICES---Afternoons 10c - - Evenings 1

TO-DAY STRAND TO-DAY
Unusually Fine Programme Do Not Miss Seeing
LOUISE LOVELY IN
"THE REED CASE"
COMING MONDAY
Ruth Roland in "THE STOLEN PLAY"
Mildred Manning in THE LOST LEAF O'Henry Story
MATINEE 10c EVENINGS 15c

Empire Theatre
Friday and Saturday

Miss Gail Kane in
Souls In Pawn
A drama based on international intrigue in the days which preceded the European War.

The Musical Marvel
Comedy in 2 parts

The Ford Canadian Monthly
An Educational Film

The Mutual Weekly & Gaumont Topical
News from all over the World

PRICES
MATINEES 10c. - - EVENINGS 15c.

GRAND OPERA HOUSE ATTRACTI
To-Night! To-Nigh
The United Production Co., Ltd. presents
MRS. WIGGS OF THE CABBAGE PATCH by ALICE HEGAN RICE
With an All New York Cast Supporting
May B. H
Bring the To See It.
A Show for from 6 to 6
And Anne Crawford Flexner
YOU MUST SEE DEAR MRS. WIGGS AND ALL THE FAMOUS WIGGS CHILDREN
PESSIMISTIC MISS HAZY
BEAUTIFUL LOVEY MAR Y
"THE STEADY" MR. STU BBINS
Evening, 25c., 50c., 75c., $1.00.

MONDAY NIGHT, APRI
HEAR! The great Orchestra of 20
THE SHOW WORTH WAITING FOR
GUS HILL'S BIG MINSTRELS
60—People, all white—60
George Wilson direct from the New York Hippodrome
PRICES—25c, 50c, 75c, $1.00. Seats Now

GRAND MATINEE AND NIGHT SATUR APRI
Prices—Night 25c to $1.25, Matinee 25c to
Seats Thursd
Mail Orders Nov
KLAW & ERLANGE
GEORGE C. TYL
present
The Play That Puts Into Living.
POLLYANNA
THE GLAD GIRL
By CATHERINE CHISHOLM CUSHI
from
ELEANOR H. PORTER'
Famous Glad Books with the o al New York Cast Including PATRICIA COLLINGE, OSW YORKE, BEATRICE MORGAN, J OSEPH JEFFERSON, WEATHERSBY, MAUD HOSFORD AND ALL THE OTHE GINAL FAVORITES.

CHEER your soldier with the best news from home—your Photograph.

Make An Appointment

Moule

374½ GEORGE STREET

IN MEMORIAM.

oving memory of wee Sandy, the beloved son of Mr and Mrs. m Herd, who died at the Isola- Hospital, 6th April, 1916, aged 7

years have passed since that sad ay
our wee Sandy was called away,
ook him home, it was His will,
n our hearts we love him still.

hee well our darling treasure,
wee Sandy fare thee well,
ho lent thee hath received thee
home on high to dwell.
—His Father and Mother.
tewart street, Peterborough.

LIEUT. WILLIAM HENRY SNYDER.

d in action, March 25th, 1918, William Henry Snyder, Motor ne Gun Battery, aged 20 years, nd beloved son of Major A. C. , of Vancouver, B.C.

What Doctors Use For Eczema

othing combination of oil of green, Thymol, and other heal- redients called D.D.D. Prescrip- now a favourite remedy of skin ists for all skin diseases. It pen- the pores, gives instant relief the most distressing skin dis-

ermid & Jury, Druggists, E. L. Druggist, Peterborough.

D.D.D. e Liquid Wash

and Mrs. Franklin of Detroit, the city to attend the funeral . Franklin's father, Mr. Mor- Whattley.

CITY AND GENERAL

WANTED—WORK AS JANITOR, WATCHman or attending furnaces. Eleven years experience in one place. Willing to do any work. Apply Box 892, Examiner. 5d-31-892

BRITISH COLUMBIA CEDAR SHINGLES.

Canada's best brand. For sale by Fred H. Rowan, McGill street. 'Phone 851. d.t.f.-51

APPLES

For sale at Hancock's sale rooms, 494 George St., from $2.25 to $4.00 per barrel. All resorted. 'Phone 1069.

WINDOW CLEANER.

W. Foster, practical window cleaner. Storm windows taken down. Address 295 Townsend street. 'Phone 1146. 28d-76

NOTICE.

Ice for sale, also carting and express delivery and garden ploughing done. All orders promptly attended to by applying to F. Doughty, 231 George street, or 'phone No. 1612. 6d-77

PRUNES AND APRICOTS

Just received, a new shipment of choice prunes and apricots. There is nothing better for your health. Sold in 25 lb. boxes or by the pound. Come early and get your supplies. At James R. Bell's, 197 Hunter street. Sanitary Grocer. 'Phone 455.

BICYCLES.

Ivanhoe, Hyslop and Crown Bicycles from $37.50 up. Saddles, Tires, Mudguards, and Coaster Brakes. Bicycles repaired. Millard's Bicycle Shop, Hunter St., near Aylmer. 'Phone 1256. dtf

WE SELL AS WE BUY.

If you want to buy a Piano, Organ or Sewing Machine at first cost, plus a small margin of profit, come and see what J. W. Stuart, 372 Water Street, is offering during his spring sale. dtf

NOT EXPENSIVE

But mighty good. While the prices are most reasonable, the portraits made by Photographer Haynes have that indefinable quality which people term "style" and which is usually so hard to obtain except at much expense. The new studio, 147 Hunter Street, over Bank of Toronto. dwtf.

QUALITY SERVICE IN TYPEWRITERS—TYPEWRITERS —TYPEWRITERS

Bought & Sold	Pepaired & Rebuilt	Rented & Exchanged

Our Ribbons & Carbons are peerless. Good service at moderate prices by NELSON'S TYPEWRITER CO., over Lynch's Drug Store. 'Phone 229.

The Birthstone for April is the

DIAMOND

The Emblem of Purity and Innocence. What more Pleasing and Appropriate

APRIL GIFT

Than a piece of Warne's Bros. Diamond Jewelry.

Diamond Rings $10 to $500

Diamond Necklets $25 to $250

Diamond Earrings $15 to $200

Diamond Brooches $25 to $300

WARNE'S DIAMOND HALL

NEXT TO WARNE DRUG CO.

AT ST. LUKE'S CHURCH.

Rev. Mr. Grobb will preside at St. Luke's Church to-morrow evening.

DIRECTORY EXAMINATION.

To-morrow morning at 10 o'clock there will be a directory examination at the Salvation Army Temple.

A FALSE ALARM

At 7.28 this morning a false alarm at Box 15 gave the Fire Department a run.

HAS CAUGHT 119 DOGS.

Mr. Jimmy Gates reported a grand total of 119 dogs impounded up to the present.

PIANO TUNING.

'Phone 595, the Greene Music Co., Charlotte Street, when your Piano requires tuning or regulating. All work guaranteed. dtf

TRINITY CHURCH.

The canvassers connected with the financial campaign of Trinity Church will meet in the basement of the church Sunday morning before the service.

LONDON SHOE SHINE PARLOUR.

We specialize in Cleaning, Blocking, Dyeing, and Steaming Hats. All styles for ladies and gentlemen. Gloves cleaned. All work guaranteed. Apply 326 George St. 28d-55

GROCERS ATTENTION.

The grocers of the city are asked to meet at the Y.M.C.A. Hall on Wednesday evening, April 17th, at 8.15 o'clock. Situations created in the interest of Patriotism and Production must be discussed. 2d-81

KINDERGARTEN.

Miss Warner will open her Kindergarten and Primary Classes (not Musical) at the Conservatory on Tuesday morning, April 9th, at 9 o'clock. For information telephone Conservatory, 355. 3d-79

LAWN MOWERS SHARPENED.

Now is the time to get your Mower sharpened before the grass comes up and everybody speaks at once. Hand and Power Horse Clipper Blades Sharpened. Oxy-Acetylene Welding. Millard's Bicycle Shop, Hunter St., near Aylmer. 'Phone 1256. d-w-tf

CLEANING, PRESSING, AND REPAIRING.

'Phone 1416 for Cleaning, Pressing and Repairng. Goods called for and delivered promptly. Mrs. Read, 159 Rubidge Street dtf-7

KNOX CHURCH SALE.

Don't forget the sale in Knox Church Lecture Hall on Tuesday and Wednesday, April 9th and 10th. There will be a large assortment of whitewear, a home-made baking table, a tea-room, also a rummage counter of good useful articles. Come and bring your friends. 3d-81

AUCTION SALE.

Wednesday, April 17th, at 2 p.m., I will sell for Mrs. S. B. Wylder, 454 Chamberlain street, her 2 1-2 storey, 7-roomed, red brick house, cement cellar, furnace, electric light, garden, etc.; also the household furniture, etc., commencing 1.30 p.m. W. J. Hancock, Auctioneer. 6-9-11-13-16.

SERVICES WERE VERY HELPFUL.

The closing meeting of the two weeks' special service in Mark street Methodist church was one of the best of the series.

Rev. A. J. Thomas of George street Methodist church, delivered an inspiring message. A good congregation was in attendance.

The Mark street people have been inspired and helped by the services. They desire to express their gratitude to the different pastors of the city for their helpful messages during the meetings.

BASKET SOCIAL.

W. O. W. Basket Social and Dance, Friday, April 12th, at 8.15. Admission 25c. Ladies with baskets free. 3d-6-10-11

INFORMATION WANTED.

Information wanted of Florence Ethel Murphy, present age 26 years and two months. Admitted Dr. Barnardo's Home 13th August, 1901. Born February 12th, 1892 at Bethnal Green, England. Went to Canada May, 1904. Mother's name Julia Murphy. 1d-s1-1w-15

POLICE COURT FINES.

Two farmers were fined in police court this morning for disorderly conduct yesterday at the Simcoe street corner when Detective Newhall arrested one of them after P. C. Deannard ordered him to move on.

Three more men have paid their fines of $4.60 each for trespass on the C.P.R.

ANNUAL MEETING.

All members and players of the Golf Club are reminded of the annual meeting to be held at the Bank of Montreal Chambers on Tuesday evening next, the ninth instant, at 8 p.m. It is hoped that a large number of members will be present so as to give the club a good start for the season.

CARD OF THANKS.

Mr. and Mrs. Franklin, Detroit, daughter of the late Mr. Whattley, and Mr. and Mrs. George Dredge, desire to thank their many friends for kindness rendered during the death of Mr. Whattley, and for the beautiful floral tributes sent.

ST. GEORGE'S CHURCH.

The concert that was to take place last February at St. George's Church, but was postponed on account of the unpassable state of the roads around the church, will be held next Thursday, at the school room, at 8 p.m. Members of the G.W.V.A. and Gazley's Orchestra will take part.

DELCO LIGHT CONVENTION.

Mr. H. Miller and P. Alexander, of the firm of Miller and Alexander, will be in Toronto next week, attending the Delco Light Convention to be held in that city on Monday, Tuesday and Wednesday.

KNOX CHURCH SALE.

Don't forget the sale in Knox Church Lecture Hall on Tuesday and Wednesday, April 9th and 10th. There will be a large assortment of whitewear, a home-made baking table, a tea room; also a rummage counter of good, useful articles. Come and bring your friends. 3d-81-83

10 Per Cent. Increase For The City's Labourers

The wages of the city's labourers were increased 10 per cent. by the Council last night, and the minimum fixed at 27 1-2 cents an hour. City Engineer Parsons stated that the wages had ranged from 20 cents to 30 cents an hour. Some of the men had become discontented.

Mayor Duncan remarked that the street sweepers were paid 25 cents an hour, and that this was too small for men to live on.

Ald. Worth suggested a general increase of ten per cent., and Ald. A. A. McIntyre moved the motion embodying this. Ald. Edgar seconded it, appending the 27 1-2 per cent. minimum.

Loyal Orange Lodge Held A Basket Social

In addition to all the fun of a basket social at the Loyal Orange Lodge 2440 last night, a good programme was given which kept the evening decidedly lively. Mr. Burns made a most acceptable chairman.

The Programme.

The programme which included several selections by Gazley's Orchestra was well chosen and well presented. Mr. Spence gave some splendid comic songs which were enthusiastically encored. Master Percy Luther gave a couple of lively military recitations.

Miss Dot Spence's recitation of the Holy City was well received. A recitation by Miss Colan entitled "A Child's Idea of High Society," was warmly applauded and an encore insisted upon. Mr. J. John, whose ability as an entertainer makes him indispensable to an evening, gave a most amusing recitation on a Back Woods Man's Idea o a Rupbenstein Recital. A vocal duet by Misses Cooper and Crawley was an acceptable feature.

The Auction Sale.

Mr. Spence made an enterprising auctioneer of the dainty baskets, and ran the sales up from 50c to $2.6?. After supper Gazley's Orchestra played for a pleasing social evening and dance.

PTE. LEGGATT DIES IN FRANCE

Word has been received of the death from wounds in No. 42 Casualty Clearing Station, of Pte Harrison Leggatt, of Peterborough. Pte. Leggatt, who was previously reported wounded, is now officially reported to have passed away on March 28th. He had been suffering from a gunshot wound in the abdomen. Pte. Leggatt's father is at present in Nicholls Hospital as the result of an accident. He was a brother of Mr. George Leggatt, superintendent of the Salvation Army Sunday school at Brailey's.

WEDDING BELLS

MOORE—HUMPHRIES.

On Wednesday evening, April the 3rd at the home of Mr. and Mrs. Adam Humphries a very pretty wedding took place, when their daughter, Hazel Ellen was united in marriage to William Best Moore, son of Mr. and Mrs. J. B. Moore, both of Asphodel. The Rev. D. A. Thompson officiated.

The bride was given away by her father and looked charming in a dress of mauve silk, with touches of white.

The wedding march was played by Lilian, sister of the bride.

The young couple left on the evening train for a short honeymoon, visiting points west. The bride travelled in a suit of grey cloth with hat to match.

SUCCEEDS SEXSMITH.

Liberal Unionist Gets Chairmanship of Agricultural Committee.

Among the Liberal Unionist supporters of the Government who have been recognized in the election of chairmen of the standing committees of the House of Commons, R. C. Henders, the Graingrowers representative of Macdonald, Man., succeeds J. A. Sexsmith of East Peterborough as chairman of the Committee on Agriculture and Colonization.

Social and Personal

Mrs. F. Clayton and Master Jack are spending a few days in Toronto this week with friends.

Mr. John Frost returned from Neepawa last Saturday and will reside in the city for the present.

Mr. Thomas Webster of the Bank of Ottawa in this city, has taken a position with the Delco Mines.

Mr. George Froats spent Easter at the home of his parents, Marmora.

Mr. W. J. Ferguson, of Lindsay, was presented with a chair by the management and staff of Sutcliffe & Sons last night.

Mr. Roy Shields of Coboconk, is visiting some friends for a few days in the city.

Mr. Meyers of the city, has purchased the house of Mr. D. Dayman, of Coboconk.

M. John Taylor is visiting in Lindsay for a few days.

Miss Edna Moore is the guest of Lindsay friends to-day.

Mrs. Sam Deyell is spending the day with friends in Lindsay.

Mrs. Geo. Raper has returned to her home after spending the past week with friends in Toronto.

Miss Elliott and Miss Lasca Elliott of Goderich, have returned home after spending the week with Mrs. Geo. King, Simcoe street.

Mr. Ernest King, of Orillia, is spending a few days with his brother, Mr. Geo H. King, organist of Trinity church.

Mr. and Mrs. Mackenzie and children of Peterboro, are visiting the latter's mother, Mrs. Kelly, of Norwood.

Mrs. J. C. Square, Benson Avenue, is suffering with an attack of tonsilitis.

Mr. J. W. H. Pattrick, Lakefield, was in town to-day.

Rev. and Mrs. A. W. MacKenzie, the "Grove," entertained at a dance on Thursday for their son, Cadet Kenneth MacKenzie, who is on leave at his home.

Her many friends will regret to learn that Miss Tucker, 547 Reid St is confined, through a severe attack of sciatica, to Nicholls Hospital.

Miss Marling and Miss Phyllis Atwood were in the city this morning from Lakefield.

Miss Georgie Everett returned this afternoon to Indian River to resume her school for the spring term.

Dr. and Mrs. Cameron entertained at a tea dansant yesterday for their son, Lieut. Donald, who left to-day to report for duty in England.

Mr. and Mrs. Harris Ardiel and little son, J. R. Ardiel, are in the city, the guests of Mrs. J. R. Stratton at Strathormond.

Easter Monday Mrs. W. A. Bell, 7th line of Smith, was presented with a life membership certificate in the Woman's Missionary Society of the Methodist Church.

Sergeant W. Munroe of Toronto is the week-end guest of Mr. G. K. Throop, Lock street.

Mrs. Thomas Parker and Miss Annette, Toronto, is spending a week with her daughter, Miss Winnifred Parker, at the Y.W.C.A.

Mr. D. B. Flemming spent a few days this week with Mrs. Canniff, 437 Downie street.

Mrs. J. E. Holliwell, Stirling is visiting Miss MacDonald.

Captain Martin Dunsford returned this week to Toronto.

Mrs. J. S. Arnott and daughter Louise, have returned to Peterborough after spending the Easter holidays in Port Hope.

Mr. W. J. G. Elliott of Millbrook is in the city to-day on business.

Friends of Mr. Bert Harper of orth Monaghan, who has been ill practically all winter, will regret to learn that his condition recently took a serious turn, although he showed some slight improvement yesterday.

Mrs. H. H. Hillier and daughter and Sergt. Major Dawes, Kingston, were in the city to attend the funeral of the late Mr. Whattley.

Preparations For Girls' Conference

INTERESTING PROGRAMME IS BEING ARRANGED FOR THE EVENT.

The Girls' Conference, which opens in the city on April 19th and closes April 21st, will present many new features in connection with conference work. The Leaders' conference, which will be held April 19th, is open to all Ministers, Sunday School Superintendents and teachers of girls' classes throughout the county and neighbouring towns.

The Girls' Conference held April 20, and 21st, will include girls in the city only, between the ages of fifteen and twenty-four. No girl can afford to miss this conference.

The registration fee is fifty cents. This includes admission to all the sessions of the Conference for the Girl's Conference together with the banquet to be held on Saturday evening, April 20th. Registration closes on April 13 at the Y. W. C. A. All those wishing to register for the Conference must do so before that date.

Those of the different churches and organizations who have been looking after the posters kindly bear in mind that these must be handed into the Y. W. C. A. to-night, or early on Monday.

MUSICAL TREAT NEXT WEEK.

Dovercourt Songsters Brigade of Toronto will Visit Peterboro.

Peterboro will be treated to a splendid musical treat next week-end. The Toronto Dovercourt Songsters Brigade of the Salvation Army, 35 in number, will visit the city and do two or three splendid programmes, besides conducting the week-end services at the S. A. Temple.

It will be the occasion of the 35th anniversary of the Salvation Army in the city. Full particulars next week.

Mr. Thomas Lang will have full charge of the week-end services at the Temple. A real full programme has been arranged and the young people will no doubt acquit themselves nobly in their effort.

The open air service to-night will be at the usual place and the open air to-morrow morning will be at London and Aylmer Street.

BIRTH.

DORIS—On Friday, April 5th, 1918, to Mr. and Mrs. Herb. Doris, Otonabee, twin boys.

BRADLEY.—At the Nicholls Hospital on Tuesday, March 26, 1918, to Mr and Mrs. Norman Bradley, 540 Gilchrist street, a son.

DIED.

SNYDER—Killed in action, March 25, 1918, Lieut. William Henry Snyder, motor machine gun battery, aged 20 years, only and beloved son of Major A. C. Snyder, of Vancouver, B. C.

BRISBIN. — At Pilot Mound, Man., on Saturday, February 16, 1918, George F. Brisbin, formerly of Roseneath and Peterborough.

FOWLER'S PEBLO GLASSES

CONSTANCY TO THE CAUSE

There is no constancy but in an honest cause. Be honest to your eyes by constantly wearing glasses of Dr. Fowler's "Peblo" quality, if the eyes need them. To neglect the eyes when they need help is rank inconstancy to the best friends you have. Let Dr. Fowler test your eyesight and put you in "A" class of Efficiency.

CONSULTATION FREE

A.A. FOWLER DOCTOR OF OPTICS Phm. B. Toronto University

EYESIGHT SPECIALIST with NUGENT DRUG COMPANY

RESTORE THE NATURAL SIGHT

Pattercrisp Candy

Fresh and Crisp

JUST ARRIVED

Special Sale Price

40 cts. Per Pound

—AT—

WARNE'S CUT-RATE Drug Store

Phone 527 351 George St.

The Most Up-to-Date Restaurant in Canada

NEW GRILL ROOM UP STAIRS

Boston Cafe

Now Fully Open

Completely Re-Modelled, Re-Decorated and Re-Furnished

Everything New and Modern, First-Class and Up-to-the-Minute. Every Delicacy in Season

Home-like Dining Room. Cabinet Private Stalls

Private Dressing Room with Plate Glass Mirror, Toilet, Lavatory and all Conveniences for Ladies

PUBLIC TELEPHONE

Sunday's Bill of Fare

SOUP

Consomme a la Royal.
Queen Olives 15c. Julian Celery 15c.
Sour Pickles 10c.

FISH

iled Sea Salmon, Picklet Sauce	35c
ster in Casserole a la Newburg	70c
orted Sardines on Toast	35c

ENTREES

asse of Chicken with Rice	50c
ast of Lamb a la Matsadone	35c
ed Chicken a la Maryland	60c
cken a la King	70c
cken Stew Marendo	50c
s a la Florida	40c

ROASTS

st Spring Chicken, Stuffed	50c
st Shoulder of Lamb, Mint Sauce	35c

COLD MEATS (With Potato Salad)

d Chicken	50c	Cold Ham	40c
d Lamb	40c	Cold Ox Tongue	40c

SALADS

ster Salad	45c	Chicken Salad	45c
wed Tomatoes	10c	Stewed Corn	10c
wed String Beans	10c	Stewed Peas	10c
ed Tomatoes	20c	Sliced Cucumbers	20c
lornia Asparagus	20c	Spinach	10c
sh Strawberries and Cream	15c		
nges and Cream	15c	Bananas and Cream	10c
awberry Short Cake with Cream	15c		

N. DOUROS, Proprietor

Williard Again

'Knock-Out Blow' is Sure to Come

Now is the time when Car owners experience trouble when about to start their cars. It will be an awful blow when they find that their Battery is DEAD. They will then Regret that they did not take advantage of our—

Williard Station Service

Which is a sure Hospital for Sick Batteries.

A STITCH IN TIME SAVES NINE.

If you have any Car Troubles, or if you think your Battery needs a DOCTOR, bring them to our Hospital. Drive up and let us look your car over.

GRANT & THORPE

ELECTRICIANS, ETC.—WILLARD SERVICE STATION.

418 George Street Phone 798

SPRING TIME IS WAGON TIME

SIDEWALK SULKY

Price— $1.75 $2.25

BUSTER BROWN WAGON

has roller bearings making it the easiest running, strongest, best constructed and most popular coaster wagon on the market.

Buster Brown Wagon Price $4.50 to $7

BUY THE BOYS' WAGON HERE

Peterboro Hardware Co., Limited

12 PAGES
PAGES 1-4

The Evening Examiner

Copies Printed during March 143,070
Daily Average 5,722

VOL. LX. No. 82 PETERBOROUGH, MONDAY, APRIL 8, 1918 PRICE TWO CENTS

MOTHER

How long is it since MOTHER has had a sitting for a Photograph?

Many a year we will wager!

Possibly she objects but now-a-days with our modern equipment it is really a pleasant experience.

PHONE 368
for an appointment

Troy
STUDIO
140½ Hunter Street

When You Eat Down Town
Dine at the Fashionable New
Paris Cafe
415 George street
Open from 7 a.m. to 1 a.m.
"Specials" every day and a varied selection of New Dishes on our attractive Menu Booklets
Order what you like of the good things to eat
Bring your wife, sister, or sweetheart
Telephone Service.
HUM W. HOY, Mgr.

Saturday Farmers' Market Report

Maple syrup was fairly plentiful on the Saturday market and high prices asked, ranging from 55 to 65 cents a quart. Potatoes have taken a drop in the right direction and come down to $1.95 a bag, with slow sales at that.

In the inside market butter was more plentiful than for many weeks, and more reasonable in price.

Butter sold at 48 to 52 cents per pound.

Eggs sold at 40 to 45 cents a dozen.

Chickens sold at 28c. per pound.

"Unity at Last."

(New York Tribune.)

"Unity of allied command has come at last. Foch is to be the generalissimo. This is one of the fruits of the colossal German drive. Under the spur of necessity the Allies have done what sound military policy should have induced them to do many months ago."

PILES ENTIRELY CURED.

Mr. Wm. Woodell, 107 St John St., Carlton, St. John, N.B., writes:—"I have used Dr. Chase's Ointment for itching, bleeding piles, and as a result have been entirely cured. For years I was a great sufferer from this distressing ailment and can say that three boxes of Dr. Chase's Ointment cured me. You may use this letter for the benefit of others.

LIVE POULTRY WANTED

Highest Market Prices Paid for all good fat stock delivered here at the Storage as follows: Hens, Chickens, Turkeys Ducks, Geese.

WM. SCOTT & CO., Ltd.
Cold Storage Peterborough

LIVE HENS WANTED

I pay the highest Cash Price for any quantity of good plump Live Fowl. Call or write

S. Cohen, 189 Charlotte

SEPARATION OF AMIENS WILL NOT SUCCEED SAYS FOCH

German Thrust at Amiens Has Been Shattered But Enemy Continues Attack With Waves of Troops

WEEK-END BULLETINS

(Canadian Press Despatch.)
(9 a.m. Bulletin)

LONDON, April 8.—Col. Repington says General Foch has given his word that the separation of the British and French armies at Amiens by the Germans will not succeed.

GERMANS CONTINUE OFFENSIVE.

(Canadian Press Despatch.)

LONDON, April 8.—After a battle of unexampled ferocity, Haig satters the thrust at Amiens, but the Germans are continuing their plunging with waves of troops.

ARTILLERY ACTION.

(Canadian Press Despatch.)

PARIS, April 8.—Violent artillery action is proceeding between Montdidlier and Noyon.

AERIAL FIGHTING.

(Canadian Press Despatch.)

LONDON, April 8.—Thirteen German aeroplanes were brought down in fighting with the British on Saturday, eleven disabled, and two shot down by anti-aircraft guns.

ANOTHER OFFENSIVE SOON.

(Canadian Press Despatch.)

LONDON, April 8.—Reuter's correspondent says all indications point to another big thrust by the enemy on a larger scale than ever, very soon.

(Canadian Press Despatch.)
(Sunday, 6 p.m., Bulletin)
(PRISONERS TAKEN.)

LONDON, April 8—An official statement says: In counter attacks yesterday, the British recaptured all their former positions in the Avelny Wood on the west side of the Ancre River north of Albert. The British captured one hundred and twenty prisoners and several machine guns. South of the Somme we improved our positions and took forty prisoners

BOMBARDMENT OF PARIS.

(Canadian Press Despatch.)

PARIS, April 8—The bombardment of Paris with a lone-range gun began at three-thirty this afternoon.

MARCHING ON SEAPORT.

(Canadian Press Despatch.)

PETROGRAD, April 8.—German troops are reported marching across the ice at the mouth of the gulf of Bothnia, in the direction of Abo, a seaport on the southern coast of Finland.

TWELVE MEN ARRESTED.

(Canadian Press Despatch.)

QUEBEC, April 8.—Another batch of twelve men were arrested yesterday afternoon after an outburst of sentiment in a saloon. All is quiet today.

RENEWED ATTACKS.

(Canadian Press Despatch.)
(Sunday, 12.45 p.m., Bulletin)

PARIS, April 8.—The Germans renewed attacks last night on the French positions in the region of Chauny and Barisis on the Oise front. West of Noyon they gained a footing in an advanced French line but later they were driven out.

THREE PERSONS WOUNDED.

(Canadian Press Despatch.)

PARIS, April 8.—Long range bombardment of Paris district continued throughout the day, yesterday. Three persons were wounded.

JAPS. HAVE LANDED.

MOSCOW, April 8. — (Associated Press).—The British as well as Japanese have landed forces at Validvostock, yesterday. The authorities had no warning of this action.

ENEMY DRIVEN OFF.

PARIS, April 8.—The Germans attempted a raid yesterday morning on the American position north of Toul, but were driven off by artillery and machine guns.

HEAVY CASUALTIES.

LONDON, April 8.—A Copenhagen despatch says in the battle at Tammerfors, two thousand white guards were killed or wounded, while twelve thousand of the red guards suffered a similar fate

CONTINUED ATTACK.

With the British Army in France.—The Germans continued the attack on the Albert Amiens railway until six o'clock last night. They held a small section of the railway, but the gain of ground was comparatively small.

TEN DIVISIONS USED UP.

(Sunday, 11 a.m., Bulletin)

LONDON, April 8.—The War Office reports the Germans yesterday used up ten divisions in unsuccessful attacks on the British line, north of the Somme. Severe fighting continues along this front.

WERE EJECTED.

PARIS, April 8.—The French War Office reports that the Germans renewed their assaults in the region of Chauny and Barisis. Further enemy attacks in the region of Grivesnes were repulsed. German detachments, which gained a foothold in French trenches, west of Moyen, were ejected by a counter attack.

ARTILLERY ACTIVE.

Both artilleries were very active between Montdidlier and Noyon. The Germans violently bombarded the City of Rheims last night.

RUSSIANS WILL RESIST.

HARBIN, Manchuria, April 8.—A despatch says the Russian Soviet has ordered armed resistance to the Japanese and British forces landed at Vladivostock.

STEAMER SUNK.

(Saturday 7 p.m. Bulletin)

AN ATLANTIC PORT, April 8.—The American tank steamer "Atlantic Sun" twenty-three hundred tons, was sunk in the war zone.

HEAVY FIGHTING.

With the French Armies in France. April 8.—There has been heavy fighting along a six mile front all day. Two villages fell into the hands of the Germans. The French made vigorous counter attacks. Prisoners say the German losses were terrible.

SECOND DRAFT CALLED.

WASHINGTON, April 8.—The second draft for one hundred and fifty thousand men has been sent out. This ratio is to be kept up each month until the full quota for the year of eight hundred thousand is filled.

HELP TO SAVE OVERSEAS TONNAGE by drinking POSTUM INSTEAD OF TEA & COFFEE

All the VALUE in the SOAP

SUNLIGHT SOAP is made from the sweetest and choicest of edible oils and fats. It contains no harsh or strong ingredient.

It is the purest and most efficient of soaps and, if used judiciously, the most economical of soaps.

A little goes a long way—every particle is pure—there is nothing to harm the clothes or to impede the rapid progress of the wash.

ALL THE VALUE IS IN THE SOAP.

We are soapmakers with an ideal—our ideal is to make a Soap which shall have no equal for Purity and Efficiency throughout the country—no superior in all the world.

We realize our ideal in every tablet of Sunlight Soap which is manufactured.

ALL THE VALUE IS IN THE SOAP—THAT'S WHY.

SUNLIGHT SOAP
LEVER BROTHERS LIMITED
TORONTO

Advance News Of Spring Styles

Spring Designs For Silks and Satins

Choose Your Spring Bonnets Early

NEW YORK, Feb. 6.— Spring has taken New York by storm. Perhaps it is the thaw we have been having that has turned our thoughts that way: perhaps it is the numberless hints we see in the shop windows. At any rate, we must do business.

Conservation—conservation—conservation! The word is on every one's tongue. We are conserving the necessities for the well-being of our nation, and there is a glow of work well done after we have done something worth doing. The workless Monday is hard on every one, but, oh, the added zest one feels upon seeing the gay Fifth Avenue shops, in all their glory on Tuesday!

Suits or Separate Dresses and Coats

From Palm Beach comes tidings of suits for spring. There are so many

Where Bordered Material Acts as Trimming.

ways we can save material, even in the more elaborate afternoon costume. Navy braid is being used a great deal to bind the edges of the beige serge or gabardine suit, thus saving the material that would otherwise have to be turned under and hemmed. Surprising, isn't it, the little things that count? And yet, when one sees a suit braid bound, all one thinks is, "Oh, how very smart." It is only the very few who realize the hidden motive of this fashion. Deep hems are fast being put into the discard. They are unnecessary, so why have them? The big pocket has almost vanished from the separate coat.

There are two sides to the question of the suit versus the coat and dress. The coat may be worn with many different dresses, silk or cotton . . . but the suit does not take as much wool in the first place as the coat and separate dress of wool.

Simplicity for Spring.

There is one absolutely certain thing; styles are very, very simple. And they are practical, too. What could be more fetching than the little dress illustrated here? And it certainly is simple and practical. There are two materials used plain and bordered, and when one says that, it is the last word in fashions. Of course there is no trimming—where would one put it? The waist has one of those smart boleros, with a straight lower edge, making it practical for the bordered goods. The crushed gridle is cut in one with the front panel, and can be tied in a bow in the back, or fastened with buttons. The lower edge of the tunic is also straight, so here again the bordered material may be used very nicely.

About Spring Bonnets.

The latest news from Paris says that the crowns of the Spring hats will be much lower, that the poke type is to be much featured, and that flowers and feathers will be much used. The Easter bonnet will be a most deceiving thing. At first glance, it appears untrimmed . . . and then you discover a tiny bunch of flowers here or a wing there, until you come to the conclusion that it is a much-trimmed affair! The colours, too, will be gay and Springlike. There is not the donning of straw hats this year that there usually is, though of course there are many to be seen. These warm days are bringing them out overnight, like mushrooms.

POLICEMAN MURDERED.

Constable Snowden, of the Winnipeg Force, Battered and Shot.

WINNIPEG, April 8.—Constable B. W. Snowden, of the Winnipeg police force, was murdered here. He was found dead at the back door of the store of one Rosenblat, 631 Main street, with a skull wound, the result of a blow from some blunt instrument, and a bullet wound in his back. There were no marks of a struggle.

NORTH MONAGHAN FARMERS HELD A MEETING SATURDAY

Horse Breeders' Association Will Be Formed—Farmers Urged to Raise Sheep

ANOTHER MEETING

At a meeting of North Monaghan farmers held Saturday afternoon in the City Council chamber, it was decided to form a Horsebreeders' Association. Mr. Fred Wilson, who occupied the chair, explained the aims and objects of such an association which has for its special mission the raising of a better grade of horses and the elimination of scrub sires.

Mr. F. C. McRae, district representative, showed the advantages of such an association. Federal assistance would be made it certain rules were adhered to. He also urged the raising of sheep. It would be very profitable as the farmers would almost certainly receive 60c. a lb. for wool. Last year some of the local farmers sold their wool for 35c. a lb. If they had sent it to the Guelph Fair, which is held annually, they would have received 60c. or more, as this was the average price obtained last year.

It was then decided that another meeting would be called, one which was more representative of the farmers of the county, and a local Horse Breeders' Association formed.

LAKEFIELD NEWS

Boy Scouts on a Long Tramp—Visitors to the Village

LAKEFIELD, April 8.—On Saturday morning the Boy Scouts and Wolf Cubs tramped out to Lynch's rock to spend the day. A start was made about 9.30 a.m. and the party marched off well supplied with food and everything necessary for a happy day. Rev. C. Spencer was in charge.

Personals.

Pte. W. J. Lemay, who has been visiting his parents in the village, reported at Kingston on Friday.

Mrs. Sloan of Peterborough, spent Friday with Mrs. Tate in Lakefield.

Mrs. and Miss Danbery are visiting friends in Peterborough.

Mrs. McBrien of Peterborough, spent Friday with her mother, Mrs. Isaac Watson.

Miss Everett returned to Indian River on Friday after a pleasant vacation spent with her parents.

Miss Traill returned on Saturday from a few days' visit with friends in Peterborough.

Mr. and Mrs. Metcalfe and daughter and Mrs. Chappel were visitors in Peterborough on Saturday.

Mrs. Chant returned on Saturday after a few days spent with her mother in Elmvale.

Mr. Andrew Hamilton spent Saturday in Peterborough.

Miss Lulu Knox spent Saturday in Peterborough.

Mrs. J. Moore and Miss Ella Moore spent Saturday in Peterborough.

Mrs. J. Charlton was a Saturday visitor to Peterborough.

Mr. N. A. Moore spent Saturday in Peterborough on business.

Mr. Leo Garvey returned to St. Catharines after spending the Easter holidays with his parents in Smith.

Mr. H. Maloney left to resume his duties in Clysdale after a holiday spent in Lakefield and the vicinity.

Mr. G. W. H. Pattrick spent Saturday in Peterborough.

Mr. and Mrs. J. M. Simpson were in Peterborough on Saturday on business.

Mrs. Marling and Miss P. Atwood spent Saturday in Peterborough.

Capt. Chas. Gray, of Lindsay, is visiting his parents, Mr. and Mrs. W. P. Gray.

RUSSIA'S RESOURCES WILL BE DEVELOPED

MOSCOW, April 8.—I had a long talk with N. Larin, an economist who was the initiator of the annulment of loans, and has been steadily at work from the first preparing for a new industrial future for Russia. He is responsible for the preservation of the War Industry Comittees, and it is due to his efforts that the leading organizers and leaders of industry under the old capitalistic regime now now enter the serivce of the Socialist Government in the development of Russia's resources.

These resources, as Larin points out, are so great as in the long run to make the German conquests negligible. Larin is a member and the guiding spirit of the Commission for Foreign trade. He said:

"We do not know how long the Ukraine will remain separate from Russian ow. However, our relations with her will be, we must reckon with the possibility that, owing to German occupation of the Ukraine, we are deprived for some time of all the resources of the Donetz Basin, excepting anthracite deposits in the east, which alone are not in the Ukranian territory. I the long run this is not serious.

I the course of the next five years it is hoped to complete works which will make the great industrial centres of Moscow and Petrograd less dependent on long-distance transport. Petrograd factories are to be electrified, using the waterfall between Lakes Ladoga and Onega and the waterfall on the River Volkhov. The work already has been begun. Moscow will be electrified on the basis of peat fuel from the enromous deposits near the neighbourhood.

"You ask where we will get the money for these works, many of which were planned under the old Government, but were shelved from lack of funds? We get money for this by the cessation of two kinds of nonproductive expenditures: the milliards which were lent on old army expenses and the payment of interest on foreign loans will now be applied to the improvement of our industrial resources."

"Do you propose, in spite of the annulment of loans, to invite foreign capital?" I asked

Larin replied:

"Certainly. But we want it not in money or in manufactured goods, and are willing to pay for it on the spot. For example, we don't want rails, but wen want machines with which to make rails ourselves. We want tools, not products, from America, England, Germany, or whoever is willing to supply us. We are prepared to pay part in materials and the rest in gold. We propose to deal with foreign countries through a Central Buying Committee, so that there will be a state monopoly of foreign trade."

These are the main facts Larin told me. They are enough to show that Russia has not ceased to exist as a factor in the world.

America, as I have reason to know, has already realized this, and is preparing to deal with Russia on the Russian terms. Germany, of course, will find it advantageous to do the same if we allow ourselves to be prevented by the Russian annulment of loans, we risk throwing sovereigns after pennies.

NOTARY PUBLIC.

George Albert Jordan, Minden, has been made a notary public for the provisional County of Haliburton.

It's a Breath from a Flower Garden

Talcum Face Powder Combination Cream Cold Cream JONTEEL

JONTEEL is the name given the costly new odour of twenty-six flowers.

The most wonderful part of the Jonteel Story is, that this distinctive new odour can be bought in toilet requisites at the popular prices given below:

Jonteel Talc 35c
Jonteel Cold Cream 75c
Jonteel Combination Cream 75c
Jonteel Face Powder 75c

AT

McDERMID & JURY'S
The Safe, Satisfactory Druggists
The Rexall Store
COR. GEORGE & CHARLOTTE

AS CHARLIE SAYS:

"Not how cheap, but how good, is the way to consider an ARABELA Cigar."—10c

SCALES & ROBERTS, LIMITED
Toronto

INDIGESTION AND CONSTIPATION

Quickly Relieved By "Fruit-a-tives"

ROCHON, P.Q.

"I suffered for many years with *terrible Indigestion and Constipation*. A neighbor advised me to try "*Fruit-a-tives*". I did so and to the surprise of my doctor, I began to improve and he advised me to go on with "*Fruit-a-tives*".

I consider that I owe my life to "Fruit-a-tives" and I want to say to those who suffer from Indigestion, Constipation or Headaches — try "Fruit-a-tives" and you will get well".

CORINE GAUDREAU.

50c. a box, 6 for $2.50, trial size 25c. At all dealers or sent postpaid by Fruit-a-tives Limited, Ottawa.

Future for Armless Men.

Mechanical arms, with which it is possible to thread a needle, sew on a button, use a typewriter, and light and fill a pipe, were exhibited in London recently. The device is the invention of M. Cauet, and all these actions were performed with ease by Lieut. Levat, who has lost both arms.

The arm weighs only 1½ pounds, and can be fixed in a few seconds.

The various actions are produced on the Bowden brake principle, the movement of the shoulders regulating the springs of the arm, and the movement of the chest causing the opening and closing of the fingers. With this invention a maimed man can pick up a pin or wield a sledge-hammer. Lieut. Levat showed how easy it was to write with artificial hands.

These arms are being supplied in large numbers to the French army, and many officers who have been fitted with them are now in the trenches, whilst an officer of the Flying Corps continues to pilot his machine with the aid of one of them.

They are being manufactured in this country—by armless men.—Tit-Bits.

Sore Eyes Granulated Eyelids, Eyes inflamed by exposure to Sun, Dust and Wind quickly relieved by Murine Eye Remedy. No Smarting, just Eye Comfort. ☻ At Druggists or by mail 50c per Bottle. Murine Eye Salve in Tubes 25c. For Book of the Eye ask Murine Eye Remedy Co., Chicago

W. J. WYATT

EAST CITY'S OLD ESTABLISHED MERCHANT TAILOR.

My engagement with the Globe Tailoring Co. having terminated, I have resumed my regular business in my own premises, Driscoll St.

Practical tailoring in all its branches. Also Clothes Cleaned and Repaired.

I have on hand a first-class stock of Pure Woolens, etc., for Spring Suiting and Overcoatings, which I can make up to measure at moderate prices. It will pay you to see me if you want any good spring garments made to your order.

m.w.f.

Railway Time Tables

GRAND TRUNK RAILWAY.

7.00—For Lakefield.

8.25 a.m.—For Hastings, Campbellford, Stirling, Madoc, Belleville, Deseronto, Napanee, Kingston, Brockville, Montreal.

4.30 a.m.—For Lindsay, Orillia, Collingwood, Midland, Penetanguishine, North Bay, Toronto, Hamilton, Niagara.

12.03 p. m.—For Millbrook, Lindsay, and Port Hope, making direct connections at Port Hope for Toronto arriving Toronto 3.35 p.m.

12.05 p.m.—For Lakefield.

12.05 p.m.—For Millbrook, Lindsay, Port Hope, and all points on the main line, east and west Direct connections at Port Hope with International Limited for Toronto, Detroit, and Chicago.

7.00 p.m—For Hastings, Campbellford, Stirling, Madoc, Belleville, Deseronto, Napanee, Kingston and Brockville.

8.40 p.m.—For Lindsay, Orillia, Midland, North Bay, Toronto.

9.19 p.m.—For Millbrook, Port Hope, Belleville, Kingston, Brockville, Montreal and Boston.

CANADIAN PACIFIC RAILWAY.

GOING EAST—

**3.50 p.m.—Indian River, Norwood, Havelock.

11.42 p.m.—Kingston, Smith's Falls, Montreal, Quebec, St. John, N.B., Boston and New York.

1.15 a.m.—Norwood, Havelock, Tweed Perth, Smith's Falls, and Ottawa.

**12.28 p.m. — Norwood, Havelock, Tweed, Perth, Smith's Falls, Ottawa, and Intermediate points.

GOING WEST—

8.12 a.m.—Toronto, Owen Sound, Guelph, Goderich, Hamilton, Buffalo, New York, Galt, Woodstock, St. Thomas, London, Chatham, Detroit and Chicago.

6.31 a.m.—Myrtle and North Toronto.

7.35 a.m.—Toronto and intermediate points

**3.26 p.m.—Toronto, Hamilton, Brantford, Buffalo, New York, Guelph, Galt, Woodstock, London, Detroit, and Chicago, and intermediate points between Peterborough and Toronto.

**9.30 a.m.—Lindsay, Orillia, Port McNichol and intermediate points.

**6.45 p.m.—North Toronto and West Toronto and Intremediate points.

*Daily **Daily except Sunday.

CHINA PAINTING

Mrs. Langley McCarthy

Teaches Bisco's New and Beautiful Work in China Painting.

The Woman Who Changed

By JANE PHELPS

EVELYN SYMPATHIZES

CHAPTER XXXV.

George had been gone but a few minutes when the telephone rang. It was Evelyn.

"May I come over and hear all about your party, or are you too tired?" she asked.

"Oh do come over!" I returned.

In about half an hour she came. We went up into my room and shut ourselves in. Evelyn had brought a box of home-made fudge, and, as usual, we perched ourselves on the couch with the box between us.

"Now tell me all about it!" Evelyn said. "I expect it was a wonderful dinner. Didn't it go off nicely?"

"Ye---es, but I didn't have a very good time."

"You didn't! Why?" her mouth full of fudge.

"Oh, it was all so stilted. So much formality about it. I enjoyed your dinner twice as much."

"But mine was such a crazy sort of an affair."

"I know, but I had SUCH a good time. The table looked lovely, last night, and the food was delicious; but I hated it all, every bit of it. It was Mrs. Sexton's dinner, not mine. And do you know, Evelyn, I had all I could do to keep from saying so right before everyone; Madge Loring suspected something, I am sure."

"Why?"

"Oh, she complimented me about the arrangement of the flowers, especially some orchids arranged in a sunken bowl. I gave George the credit and he immediately told her I had good taste, that I was artistic."

"You are. That was all right."

"But I hadn't a thing to do with the dinner or the decorations. Scarcely knew what they were to be, until half an hour before the guests came."

"How mean! I don't wonder you resent it. I am beginning to do so for you."

The Crowning Outrage.

"Yes, but that isn't all," I continued, encouraged by her sympathy to give vent to my outraged feelings.

"What else?"

"After dinner I played for them. I had no more than risen from the piano than a harpist, a violinist, and a Spanish dancer made their appearance"—

"How lovely!"

"You wouldn't think so if you hadn't been told they were to be there."

"You don't mean"—

"Yes, I mean just that! I knew no more about it than you did. I never felt so insulted in my life. Even if they hadn't thought it necessary to consult me, they might have TOLD me. But I never knew a single thing about it until they marched into the drawing room."

"That was rather horrid."

"Rather horrid! I should say it was more than that! I simply felt insulted. It spoiled everything for me, and then to make it worse, I almost quarreled with George about it, and—Mrs. Sexton," not even to Evelyn would I confess how George had acted when I resented being so ignored.

"You certainly hate that women."

"You bet I do. I'd do anything in the world to get rid of her."

Good Advice.

"The best way to lose her is to learn all she knows, then Mr. Howard will have no excuse to keep her."

"I believe you are right! I will learn as much as I can. I am determined to me the mistress of my own house, or else"—

"You wouldn't leave Mr. Howard because of her?"

"I was going to say, or else go home and stay with my mother until George was willing to let me manage my own house. It's unbearable."

I yearned for sympathy, for the comfort of being understood. Else I should not have told my troubles to Evelyn. But she was a girl like myself, a country bred girl who had married a big town man. She would understand when another would not — would only think me a complaining wife.

"I know, Helen. It is awful! I had a good deal of the same thing, minus Mrs. Sexton. I still have it. But I love Kurtz so dearly I am willing to TRY to please him in every way, no matter how distasteful. He loves me now, and I am determined to keep his love. And I don't believe I could be if I antagonized his people."

"But George has no people — where they bother me. He just thinks I don't know anything."

"But you do. And when he finds that you are equal to the social demands his position makes upon you, he will be very proud of you. I am sure of it, Helen."

To-morrow—George Goes Away.

Politicians Ruined Allied Offensive

MR. WYTHE WILLIAMS, the representative of the New York Times in Paris, charges in a special article in a recent issue of Collier's Weekly that French politicians ruined the 1917 offensive of the allies, and enabled the Germans to cling to the so-called Hindenburg line, although they were in the very act of falling back to the Meuse.

It is a sensational story, although Mr. Williams tells it simply and with all the detail necessary to make it convincing.

Complete plans had been made, he says, for a combined allied offensive which would have the effect of forcing the enemy to withdraw to the Meuse. The main attacks were to be by the British on the front from Lens to Arras and by the French in the valley of the Aisne. Secondary attacks were to be made by the British before Bapaume and by the French between Roye and the Oise. The enemy withdrew along the front where these secondary attacks were to have been made, and these preliminary objectives were gained without firing a shot. On April 9 the British advance began at Vimy Ridge, and the French advance on April 14. But the French political leaders feared that the German retirement in the centre had upset the Nivelle plan of campaign, and they felt that he should have dropped the whole project in consequence of that change in the situation. So far from that being true it was the view of Gen. Nivelle and Gen. Haig that their position had been greatly improved. The offensive continued up to April 16, but grossly exaggerated reports were circulated of heavy French losses, and Mr. Williams says the only reason the German lines were not broken is that "by nightfall of the 16th of April the French armies were no longer under military authority, but were in a domain purely political." He asserts that on the morning of that day, April 16, 1917, a group of a dozen French Senators and Deputies arrived at military headquarters to view the spectacle of the attack. They saw for the first time in their lives a real battle of blood and steel and were by night in a mad panic. They sent messages to Paris demanding that the offensive be stopped. It was not stopped instantly, but it was interfered with and hampered, until it petered out in spite of the protests of Lloyd George and Gen. Haig. Gen. Nivelle was deposed from his command, although it is claimed history will vindicate him in every particular.

It is asserted by Mr. Williams that at a conference in London preceding the big offensive M. Painleve, the French Premier, asked that the complete military plans for the offensive be explained. Gen. Nivelle thought this inadvisable, as the fewer who knew the plans the better. One of the British Ministers asked Gen. Haig if he knew the plans and concurred in them; he said he knew them and approved thoroughly. The British Government considered that sufficient and—this is not generally known—Gen. Nivelle was placed in supreme command for the big offensive over the entire western front. Then, as the great operation got into full swing, the charge is that French politicians in a panic from a too near view of actual war upset everything. Later on, in local and indecisive engagements, France lost much more heavily than she did in the Nivelle offensive which, if not interfered with, would have pushed the enemy beyond the Meuse.

The politicians responsible for this have been discredited in France. The command of the allies in the field is no longer to be subject to the interference of politicians who come sightseeing in the war zone. But the tragedy of it all as regards the offensive of 1917 remains.

Napoleon's Joke.

Lady Ressborough, a clever Englishwoman of the last century, travelled in France soon after the downfall of Napoleon. Among the many anecdotes she tells of the fallen conqueror in a recent book giving extracts from her correspondence is this: While he was in exile on the Island of Elba, a workman who was making repairs on his chateau fell from the roof and was instantly killed in the presence of Napoleon. He gazed at the lifeless figure and said: "A fall does not always kill. I have fallen farther than that."

CASTORIA

For Infants and Children

In Use For Over 30 Years

Always bears the Signature of Chas. H. Fletcher

FOR SALE

LOTS

On The Late Senator Cox Homestead

Beautifully Situated

Apply---437 GEORGE ST.

Catarrh or Colds Never Quickly Cured By Swallowing Drugs

Cough Syrup, Tablets, etc., go to the Stomach, Perhaps Sicken It, But Don't Kill the Germs of Catarrh.

The Direct Breathing Cure is Best.

To cure an ailment in the throat or chest, to rout out Catarrh or Asthma, it is essential that the medicine be conveyed direct to the affected parts. This is why no other remedy has achieved such world-wide success as Catarrhozone, which alone can be breathed in one second to every air cell in the breathing organs. The healing vapors of Catarrhozone mix with the breath and descend through the throat, down the bronchial tubes, to the deepest air cells in the lungs—all parts are saturated with the rich piney essences that ease, heal and cure.

"No one ever contracted a more obstinate attack of nasal catarrh than I suffered a month ago," writes Mr. G. E. Root, a well-known resident of Bridgetown, W. I. "My head ached terrifically, I sneezed about every three minutes, but still my nostrils were entirely closed and I couldn't breathe through them. Ten minutes inhaling Catarrhozone gave me a little relief, so I continued to use Catarrhozone every hour, and before the day was out I had improved. Catarrhozone quickly cured me. I am well ever since."

There is no remedy so certain and safe as Catarrhozone, but being a good remedy it is imitated. Beware of the substitutor. Large Catarrhozone lasts two months, price $1.00; smaller sizes 25c. and 50c. At all storekeepers and druggists, or The Catarrhozone Co., Buffalo, N.Y., and Kingston, Canada.

The Making of British Tars.

"Well might the First Lord dilate in the House of Commons upon the vast responsibilities which at this moment rest upon the British fleet. Its role goes far beyond the defence of our shores or even the protection of our world-wide commerce. It is indeed, an 'international' fleet, the mighty bulwark of the grand alliance now waging war against the Central powers of Europe. Here is a fact which should not be lost sight of if we are to realize the part our sailors play in the present upheaval.

"There are no reporters at Sir David Beatty's headquarters, no photographers to record stern episodes of the long watch and ward kept by our now enormous navy. It is essentially a secret service, with quick-changing methods of offence and defence, of strategy, tactics and communications. It differs fundamentally from the army, and in this connection let me cite," writes J. F. Rendall in the Windsor Magazine, "a German admiral who was also a sound seaman, with some of the old Ritterlich traditions. I refer to the Graf von Spee, whose squadron Sir Doveton Sturdee sent to the bottom off the Falkland Islands.

"'In a seafight,' Von Spee records in his diary, 'the tasks of sailor and stoker are incomparably harder than those of the rifleman and gunner in trench. Frantic fervor means much to the landsman, especially in attack. But with us such sentiment may be a downright danger. Icy calculating reason must weigh in the unimaginable inferno of modern naval war. The naval officer's task is not to rouse or kindle his men, but to keep them cool throughout.'

"They are highly-specialized men, let me add. So much so that when their ship sinks, taking down with her two millions of the nation's money, it is not the mighty machine we regret, but its crew of co-ordinated experts. For the seamen-gunner is a British asset not to be reckoned in cash—though even so, his training costs the country thousands and may cover six or seven years.—Family Herald.

PATRIOTISM OF THE STOMACH

Neither Fried Chicken Nor Biscuit Found by Hungry Hunters on Farmer's Table.

There are all kinds and varieties of patriotism—almost as many as there are pickles of a certain variety. There is the patriotism of speech, the patriotism of arms, or money, of service and so on. But of them all the hardest for the average individual is the patriotism of the stomach. So thought a bunch of Indianapolis men who invaded Brown county for a day of hunting, says the Indianapolis News.

After a day of hiking and tramping over the hills, in which a nice string of rabbits was the prize, these "tired business men" adjourned to the farmer's house where they had planned on a big "feed." You can imagine their surprise and disgruntled feelings when on seating themselves at the table they found neither meat nor bread. The expected fried chicken and hot biscuits were missing. Of course, no one said anything, but a good many thoughts made the air quiet.

That evening as they were leaving for the train the old farmer friend pointed to a small placard in the window, and said: "Well, boys, the next time you come down we'll have that fried chicken and biscuits. Mary said we was a member of the United States food administration now, and what was the use of havin' a pledge card if you didn't keep the pledge."

They had chosen the wrong day. Besides bringing home a lesson to some of the party it served to call their attention to the fact that almost every home down there, no matter how humble and how far back in the hill, had a food administration pledge card in the window.

BANANA FLOUR AND BREAD

Green Fruit, Full Grown, Is Peeled, Sliced and Dried, Then Ground in Ordinary Corn Mill.

At a meeting of the Horticultural club of Trinidad, samples of banana flour and bread were exhibited and the method of preparation described. It was explained that the bananas from which the flour and bread were made had been taken from trees only five days previously, the 'silk fig' small variety of bananas producing the best results, reports Henry D. Baker, American consul at Trinidad:

The process was described as follows: "Full-grown green bananas should be selected. Peel, slice and dry quickly, preferably on a galvanized sheet, then grind in ordinary corn mill. From 68 pounds of green bananas 16½ pounds of flour had been obtained in the specimens shown. The bread, which was very palatable, had been made from two parts of banana flour and one part of wheat flour. The banana flour could also be used as a substitute for oatmeal porridge and also for making puddings.

In France.

The experiences of a party of Canadian, British and American soldiers during a trip to Versailles are amusingly recorded by a woman who regularly conducts such parties of sightseers. Coming into the grand ballroom, "of a size and splendor never equalled in the history of the world," a laconic trooper remarks, "Some dugout." At the dainty luncheon a Canuck says that the napkins would make good souvenirs. "The English," he says, jocosely, "fight for honor, the French for glory, and the Canadians for souvenirs." When the waiter presents the bill, a jolly trooper glances at it, falls back in his chair, and screams, "Quick, quick, give me my gas mask!" The young woman who led the party above referred to is ingenious in her methods of amusing the men. In the park at Versailles she stops and says: "Boy, the French have a pretty saying, 'The smaller the ivy leaf, the dearer the love.' So I want one of you to find the tiniest leaf possible and send it to the one that's waiting at home." The men set out to search for the smallest leaf. "The joker of the party comes to me with a perfectly enormous leaf, which he informs me he has plucked for his mother-in-law!" Another sarcastic young fellow brings a leaf even larger, and when asked what loved one is to have that tiny leaf, he says, "It's for the Kaiser!"

FEW FOLKS HAVE GRAY HAIR NOW

Druggist Says Ladies Are Using Recipe of Sage Tea and Sulphur

Hair that loses its colour and lustre, or when it fades, turns gray, dull and lifeless, is caused by a lack of sulphur in the hair. Our grandmother made up a mixture of Sage Tea and Sulphur to keep her locks dark and beautiful, and thousands of women and men who value that even colour, that beautiful dark shade of hair, which is so attractive, use only this old time recipe.

Nowadays we get this famous mixture improved by the addition of other ingredients by asking at any drug store for a bottle of "Wyeth's Sage and Sulphur Compound," which darkens the hair so naturally, so evenly, that nobody can possibly tell it has been applied. You just dampen a sponge or soft brush with it and draw this through your hair, taking one small strand at a time. By morning the gray hair disappears; but what delights the ladies with Wyeth's Sage and Sulphur Compound, is that, besides beautifully darkening the hair after a few applications, it also brings back the gloss and lustre and gives it an appearance of abundance.

Wyeth's Sage and Sulphur Compound is a delightful toilet requisite to impart colour and a youthful appearance to the hair. It is not intended for the cure, mitigation or prevention of disease.

ADAMS BLACK JACK

Chewing gum and cigarettes are two comforts no soldier or sailor should be deprived of. Send both in generous quantities, and when you send gum you can make no mistake in choosing Adams Black Jack, for a stick a day keeps "nerves" away. Every time you buy it for yourself, buy it for a soldier.

ADAMS

Pure Chewing Gum

VOCATIONAL TRAINING.

Some of the Work Being Done For the Soldiers.

The system of vocational training for returned soldiers which is enabling men to learn new occupations and in many instances to go back into civil life prepared to earn more than they did before they enlisted was the subject of an address by W. E. Segsworth, administrator of vocational training for the returned soldiers under the Military Hospitals Commission, before the Canadian Credit Men's Association in Toronto.

Mr. Segsworth stated definitely that learning a new trade would have no effect on a soldier's pension, and that whether pensioners or not returned soldiers were eligible for the re-educational courses.

The idea kept to the fore in the vocational training was to follow the lines of the man's old occupation so he would go back to his old environment. For example a bricklayer, prevented through injuries from following the same occupation might be trained to be an architect or draughtsman, a carpenter may become a cabinet maker, a lineman become an armature winder, or a moulder a pattern maker.

As many occupations are taught as possible among the returned men, otherwise there would arise competition difficulties.

An investigation by the hospitals commission had shown that there had been thirty-four soldiers blinded by wounds and it was pointed out that this was a much smaller number than was generally supposed, one doctor in "guessing"— before the inquiry—having made an "estimate" of 1,000.

An important point brought out was that, although warned that soldiers would be exploited, the commission now had the men receive part of the training right in the factories of the country, with very successful results. Before this was done, however, an industrial survey was made.

The instructing of the returned soldiers was divided by the commission into two broad classes, vocational training and vocational re-education. Vocational re-education was for the men who were so seriously injured or affected in health that they could not go back to their old occupations. It meant practically the teaching of a new trade. In quite a percentage of cases, the returned men after concluding their courses earned larger wages than before going to the war. Some of the "bed patients" were taught such things as the operating of special hand looms. Textiles they had woven had been sold in Montreal for as high as $8 a yard. The goods were sold without being marked in any way to indicate their being the output of soldiers.

At the present time investigations are being made to ascertain just what disability a man can suffer and still continue in a given trade. When investigation into this question has been concluded there will be no possibility of mistakes being made. To avoid error, the speaker said, the greatest care must be exercised. Not only must the man be consulted and his inclinations ascertained, but his medical history must be gone into with minute care, so that his physical and mental qualifications may be ascertained.

Mr. Sedgsworth prefaced his address by pointing out that the success of the endeavors being made to restore the returned soldier to civil life will have a big effect upon the industrial life of Canada. If the incapacitated men were merely thrown back into civil life to live on their pensions the country would lose their industry. This would have far-reaching effects. Their families would be brought up in an atmosphere of charity and idleness.

Correct.

Mrs. Busybody — Your husband goes out a good deal, doesn't he?

Mrs. Keen—Oh, I don't know; he doesn't go out any oftener than he comes in.

Revised to Date.

Ill fares the land, to hastening ills a prey,
Where Kaisers rule and "culture" starts with "K."—Exchange.

AFTER SICKNESS THEY GAVE HER VINOL

And She Soon Got Back Her Strength

New Castle, Ind.—"The measles left me run down, no appetite, could not rest at night, and I took a severe cold which settled on my lungs, so I was unable to keep about my housework. My doctor advised me to take Vinol, and six bottles restored my health so I do all my housework, including washing. Vinol is the best medicine I ever used."—Alice Record, 437 So. 11th St., New Castle, Ind.

We guarantee this wonderful cod liver and iron tonic, Vinol, for all weak run-down, nervous conditions.

McDermid and Jury, druggists; E. the best druggists in all Ontario L. Payne, Peterborough. Also at towns.

THERE'S NOTHING

More Impartial than Fire!

It comes to men in all conditions of life—it attacks every kind of building and burns all kinds of contents.

Water may stop its course at times, but only Fire Insurance will settle for the damage by both Fire and Water!

See us about your Fire Insurance without delay.

Davis-Thompson Company

LIMITED

Insurance and General Agency

PETERBOROUGH, ONTARIO

433 George Street. *Phone 40*

OSTEOPATHY.

DR. ASA G. WALMSLEY—Osteopathic Physician. Office in Sun Life Building Corner of Hunter and Water streets Entrance, 124 Hunter street. 'Phone Office, 640; Residence, 509. Office hours 9 to 12 a.m., 2 to 5 p.m. Evenings by appointment.

MASSAGE.

MAY GRIERSON, MASSEUSE—Treatment of Muscular and Nervous disorders—Douro Street, Ashburnham. 'Phone 19?

MEDICAL.

DR. BUCHANAN, F.R.C.S., Edin., M.R.C. Eng., L.R.C.P., London—Eye, Ear, Nose and Throat Specialist. Hours: 9-11 a.m. 2-4 p.m. 7-8 p.m. 'Phone 419. Office, corner of Water and Murray streets.

DR. E. E. HARVEY, Silver Medalist University of Toronto Special attention to diseases of women and children. Office Hours: 1.30 to 5 p.m., 7-8 p.m. 'Phone 223. Offices 212 Brock street.

DR C. P. W. ROSS, Ex-House Surgeon Grace Hospital, Toronto. Residence: Keene, Ont. 5 mos-6

BARRISTERS AND SOLICITORS

GORDON, WIDDIFIELD & O'BRIEN, Barristers, Solicitors, Notaries, Solicitor for the city of Peterborough.

S. EDMUND L. GOODWILL — Barrister Solicitor, Notary Public, etc. Office 37 Water street. 'Phone 191. Successor to Roger, Bennet & Goodwill. Money to Loan at current rates upon easy terms.

G. W. HATTON, County Crown Attorney Barrister, Solicitor. Trust funds to Loan at lowest current rates of interest on easy terms of repayment.

PECK, KERR & McELDERRY—Barristers Solicitors, and Notaries. Office, 41 Water street, Peterborough. Money to Loan at lowest current rates of interest on easy terms of payment.
B. A. Peck, K. D. Kerr, V. J. McElderr

O'CONNELL & CORKERY—Barristers, Solicitors and Notaries. Money to loan at lowest rates of interest. Daniel O'Connell, John E. Corkery, Hunter St. two doors west of the Post Office.

DUMBLE & JOHNSON—Barristers, Solicitors, etc. Office over Toronto Savings and Loan Company, 437 George street D. W. Dumble, K. C. W. F. Johnston

A. E. DIXON—Barrister, Solicitor, etc. Offices: Corner Hunter and George St. Entrance, next Madill's Drug Store.

S. G. GUISE-BAGLEY, M.I.M.E.—Barrister, Solicitor, Notary Public, (Successor to Ruddy & Burnham), 440 Water street Peterborough Money to Loan. Specialty in Patents. 'Phone 54.

HALL & HALL—Barristers, Solicitors and Notaries Public. Hunter Street, Peterborough. Next to St. John's Church Money to loan at lowest rates of interest.
E. E. D. Hall, Basil D. Ha.

MOORE & WEARING—Barrister and Solicitors, 408 Water street (opposite Post Office). Money to Loan at lowest rate W. H. Moore, K. C., Joseph Wearing M.A.

E. R. HALL—Barrister, Solicitor, etc Peterborough, Ont. Office, corner Hunter and Water streets, over Canadian Bank of Commerce. Successors to Hall Madd & Davidson. Trust funds to loan on easy terms of payment.

MONEY TO LOAN.

GORDON, WIDDIFIELD & O'BRIEN, Barristers, Solicitors, Notaries, Solicitor for the City of Peterborough.

ARCHITECTS.

W. H. BARRY, ARCHITECT
Plans prepared for Monumental, Commercial and Domestic Buildings. Office, 477 1-2 Bolivar St.

W. BLACKWELL—Architect and Civil Engineer. Plans and estimates made for churches, public buildings and dwelling houses. Buildings heating and plumbing a specialty. Office, 372 Water Street Peterborough.

EDWIN ELCOME
— TAXIDERMIST —
Heads, Animals, Birds, Fish, Etc., mounted artistically and permanently
HEADS OF DEER, MOOSE, AND CARIBOU OUR SPECIALTY
Heads, Animals, Birds, Fish, Artificial Eyes, Taxidermist Supplies, Bird and Flower Guide Books for sale
692 HARVEY STREET
PETERBOROUGH, ONTARIO

Egg-Producing
Hen Feed!
Feed your Fowl Ground Green Bone. We sell it.
Save your Wood Ashes, Bones, Iron, Copper and Brass for
Geo. Stevens
Phone 1389
P.O. Address: 364 Mark St
Peterborough, Ont.

Toronto Savings & Loan Company
437 George St., Peterborough
Paid Up Capital $1,000,000.00
Reserve Fund 1,050,000.00
Savings Department Deposits received of one Dollar and upwards. Interest (paid quarterly) accrues from date of deposit to date of withdrawal.
Every facility and convenience is afforded to Depositors.
Investment Department Debentures issued for sums of $100 and upwards for periods of 1 to 5 years, upon which special rates on interest are paid depending upon the term of investment.
Executors and Trustees are authorized by law to invest in the Debentures of this Institution.
Money to loan at lowest current rates of interest.
W. G. MORROW
Managing Director

OUR DAILY SHORT STORY

The Girl at the Window

By DONALD CHAMBERLAIN

When I was a young man I went to a Western city to engage in business. I left my office every afternoon at five o'clock and walked to my room. It was winter and the climate was cold. Each afternoon I passed a house in which was a window on the ground floor, and I could see by the light that there was a bright coal fire burning in the room. Being in a strange city, with no associates, I often wished to go into that room and sit before that fire. For I lived in a cheerless hall bedroom in a boarding house.

One afternoon when I passed that house a very pretty girl sat in the window. I could only see her head and shoulders, the rest of her body being below the window sill. She seemed to be using her hands at some kind of work, but I could not see what it was. Her eyes were not fixed upon it except occasionally. I inferred it might be some kind of knitting. Her presence in the room made me yet more desirous of entering it.

Now and again when I passed the house on my way from business I saw the girl in the same position, and using her hands, so far as I could see, in the same manner. Once she turned her head and seemed to be looking at me, but I could not be sure. All that winter I passed the house every day, always in the evening looking for the girl in the window.

Whether or no a man can fall in love by sight alone, I do not know, but I certainly yearned for that girl. The more I yearned for her the more I believed she had conceived an interest in me. Since I was a stranger to her I could not make advances. I wished that I might smile at her; but to such cheap flirtation I did not care to descend. There seemed something too pure in the innocent face, on which there was a tinge of sadness.

One day I met her on the street, walking, her hand on the arm of a young man. The likeness was so strong between them that I was sure he was her brother. She did not notice me; but as I passed her she was speaking to her escort and I believed that her being interested in something else was the cause of her not noticing me. I would have given worlds for one glance from her beautiful eyes.

When summer came the house that interested me was shut up and it was evident that the family was away. The next winter a married lady with whom I became acquainted took pity on my loneliness and offered to introduce me to the social life of the city of my adoption. I told her that there was one person whom I wished especially to know; that I did not know her name, but I could give her the address. The lady took a memorandum of the latter and promised to make an investigation. Though I did not say as much, she knew that I had fallen in love with the girl in the window.

Mrs. Withers, the lady who had offered to serve me, made no report for several weeks. Then one day, while calling on her, looking into my eyes with great seriousness, she told me that she had learned all about the girl who had charmed me. I begged her to introduce me at once. She witheld her consent and when I insisted told me that I must give up my fancy; there was a reason why I should not go further with my infatuation. I had better put the girl out of my mind.

I went to my lonely room, resolved to take my friend's advice; but when it came to putting it into practice, I failed. That Madonna face with a tinge of grief upon it would not leave me, though I tried for weeks to banish it. Mrs. Withers introduced me to many young ladies, but I took no interest in any of them. At last she gave up trying to assimilate me with girls who complained to her that I was cold as a stone.

My sponsor informed me that she had told the girl I worshipped at a distance that she had inspired a young man unknown to her with love for her. The girl was naturally interested to know who her lover was, and all about him, but owing to the blight that rested upon her approved of Mrs. Withers' refusal to present me to her.

This only made me more eager for the introduction. I wrote Mrs. Withers a note in which I said that I would never have another love and if I could possess the girl I craved I would gladly bear the blight, the nature of which had not been imparted to me. I wrote the note expecting that Mrs. Withers would tell her its contents, and she did. She told me what mingled pain and pleasure it had given the girl for whom it was intended.

Some months later I received a glorious surprise. Mrs. Withers told me that the blight from which the girl I loved had suffered had been removed. She had been born blind and her sight had been restored by an operation.

It was not long before a meeting was arranged between us. What transpired cannot be expressed in words. There was a very short courtship; indeed a long one was immaterial. My devotion before she had known me was sufficient.

Later I asked her what she was doing when I had seen her by the window. She said that she was reading a book for the blind, the letters being raised.

HOW MRS. BOYD AVOIDED AN OPERATION

Canton, Ohio.—"I suffered from a female trouble which caused me much suffering, and two doctors decided that I would have to go through an operation before I could get well.

"My mother, who had been helped by Lydia E. Pinkham's Vegetable Compound, advised me to try it before submitting to an operation. It relieved me from my troubles so I can do my house work without any difficulty. I advise any woman who is afflicted with female troubles to give Lydia E. Pinkham's Vegetable Compound a trial and it will do as much for them."—Mrs. MARIE BOYD, 1421 5th St., N. E., Canton, Ohio.

Sometimes there are serious conditions where a hospital operation is the only alternative, but on the other hand so many women have been cured by this famous root and herb remedy, Lydia E. Pinkham's Vegetable Compound, after doctors have said that an operation was necessary—every woman who wants to avoid an operation should give it a fair trial before submitting to such a trying ordeal.

If complications exist, write to Lydia E. Pinkham Medicine Co., Lynn, Mass., for advice. The result of many years experience is at your service.

Brought Home to Him

By ETHEL HOLMES

Judge Weatherly of the criminal court having finished his day's work sat in his private office smoking a cigar, as was his invariable custom after holding court, when there was a ring at the telephone. Taking up the receiver he recognized his wife's voice.

"Come home at once. Something has happened."

"What has happened?"

"Ella has been arrested for theft."

"Great heavens!"

Without stopping for an explanation the judge hurried home, to find a policeman awaiting his arrival. Mrs. Weatherly was all of a tremor, while Ella, the daughter, sat in a sort of stupor.

"What's this all about?" the judge demanded.

"Your Honor," said the policeman, "a brooch has been missing from the jewelry store of Larkins and Swift. I was ordered to come here and make a search of the room of the young lady. I found the brooch in one of her bureau drawers. Here it is."

The policeman produced a lady's watch, it's case studded with jewels.

"Why, that's one of the watches," he said. "I looked at in Larkins and Swift's store not long ago, when I was hunting for a birthday gift for Ella. I was tempted to buy it, but the price was very high and I bought one at another store."

"Likely you can explain the matter to the court," said the policeman.

"Give me time to think," said Judge Weatherly.

The policeman gave him the desired time, but it availed nothing; he was as much in the dark at the end of half an hour as before. A cabman was called and the judge, his daughter and the policeman went to the station. There the judge gave bail for the accused girl, and father and daughter rode home.

That his daughter was guilty of the theft charged never entered the judge's mind. Some person or persons had conspired to injure her or more likely him. He was constantly receiving threats from criminals he sentenced, but thus far none had materialized. He finally settled down to the opinion that a hardened criminal to whom he had given the extreme penalty of the law and who had threatened to be even with him in time, had been the perpetrator of the outrage.

That afternoon a message came to the judge that Mr. Larkins of Larkins and Swift, would like to see him at his store. Judge Weatherly hurried to the store and was invited into the private office of the head of the firm. Mr. Larkins then handed him a letter received during the day. It read:

"I see by the papers that a daughter of Judge Weatherly of the criminal court has been arrested for the theft of your goods. This is the judge, I believe, who sentences people on flimsy circumstantial evidence. Not long ago he sentenced Ralph Edmonds to the penitentiary for ten years on the eve of his wedding. If Judge Weatherly will secure Edmonds' liberty the finding of a watch in his daughter's possession will be explained."

The letter was typewritten and without signature. At first thought the judge fancied it might be used as evidence to secure his daughter's acquittal, but it soon occurred to him that in law it would not be received as testimony. Besides the judge wished his daughter exonerated, and he decided that a full explanation could only be gained by acceding to the terms of the writer of the letter.

The attorney who had defended Ralph Edmonds was notified by Judge Weatherly that he had grave doubts of the propriety of his charge to the jury in the case of their client, and if they would move for a new trial the judge would assist them to secure it and alter his charge.

The attorneys took the hint and Edmonds was brought into the court for a new trial. He was a fine looking fellow with a countenance that no one would consider as belonging to a rogue. His mother was in court and with her a young girl to whom the prisoner was to have been married. Only a short time was required for the trial which consisted in the judge's charge to the jury and was naturally an order for the jury to acquit the prisoner. This they did without leaving their seats.

The acquitted man embraced his mother after which he and his fiancee were locked in each others arms. Then the young lady went to the judge and said:

"I determined after the conviction of my betrothed who I knew was innocent as you doubtless knew, your daughter was innocent, to bring his imprisonment home to you. I was present at his first trial and knew you by sight. One day I saw you go into a jewelry store and look at some watches. I stood at the same counter and when the clerk's back was turned, purloined one you had examined. Had you or the clerk seen me I would doubtless have joined Ralph in the penitentiary.

"The next move was to watch your house and one day when it was left unprotected I entered it. I found myself in a room. I knew by the articles it contained to be your daughter's. I left the watch in her bureau drawer. Then I informed the police where to look for it. I also wrote the letter to the jeweler. Now that I have attained my object I am ready to make an affidavit to what I have told you."

A Wealthy Landowner.

The Duke of Portland's extensive British estates comprise 100,000 acres in Caithness, 17,000 in Ayrshire, 12,000 in Northumberland, 10,000 in Nottinghamshire, and 5,000 in the Midlands.

Don't Diet Yourself TO CURE DYSPEPSIA IT ISN'T NECESSARY

The sufferer from dyspepsia and indigestion who has to pick and choose his food, is the most miserable of all mankind.

Even the little he does eat causes such torture, and is digested so imperfectly that it does him little good.

What dyspeptics need is not dieting, or artificial digestants, but something that will put their stomach right so it will manufacture its own digestive ferments.

For forty years now Burdock Blood Bitters has been making weak stomachs strong, and curing severe cases of dyspepsia and indigestion that other remedies were powerless to reach.

It restores the stomach to a normal healthy condition so that the food no longer causes distress, but is thoroughly digested and assimilated, and goes on its way making rich, red blood.

Mrs. Henry Shaw, Campbellton, N.B., writes: "I was for five years troubled with a weak stomach, and could not eat any food that would agree with me. I tried different medicines, but could not get cured. A friend advised me to take Burdock Blood Bitters. I took four bottles, and now I am in perfect health."

The T. Milburn Co., Limited, Toronto, Ont.

B.B.B. is manufactured only by The T. Milburn Co. Limited, Toronto, Ont.

You Look As YOU FEEL

You know well enough when your liver is loafing.

Constipation is the first warning; then you begin to "feel mean all over."

Your skin soon gets the bad news, it grows dull, yellow, muddy and unsightly.

Violent purgatives are not what you need—just the gentle help of this old-time standard remedy.

CARTER'S LITTLE LIVER PILLS

Genuine bears Signature
Brent Good

Colorless faces often show the absence of Iron in the blood.

Carter's Iron Pills will help this condition.

India's Part in War Must Win Admiration Of the Other Dominions

As soon as the war is over, India's demand for a larger share of self-government will have to be considered. Some such political reform is generally conceded to be long overdue, and the important part she has taken in the war has greatly strengthened her claim.

Most persons do not realize what India's contribution has been almost insuperable. Her army at that time consisted of 78,000 British and 158,000 native troops. How confidently Britain relied on her loyalty is shown by the fact that practically the whole of these troops were sent to various fronts as soon as possible. India, for a time, was almost denuded of soldiers, with the exception of some British territorials in training, who were used to guard the border.

Since the struggle began she has contributed at least half a million men, most of whom have been employed in Mesopotamia, Egypt and South Africa. Many thousands have also been in France, where they did excellent service, but where the climatic conditions were found unsuitable for them.

There was much fear lest the alliance between Germany and Turkey might strain the allegiance of Britain's Mahommetan subjects, but this idea proved to be entirely without foundation. The Jehad, or holy war, proclaimed by the Sultan, seems to have had about as much effect among Mahommetans as the Pope's peace proposals among Christians.

Financially, also, India has done well. She has paid the cost of her own military expeditions and she has donated half a billion dollars to the general expenses of the war. In addition, her ruling chiefs have testified their devotion by munificent gifts. In view of these facts it will be hard to deny her whatever degree of self-government her people may desire.

CHILDREN MUST BE PROTECTED

The children must be safeguarded, for, if they do survive the frequent coughs and colds, it is often with the lungs so weakened that they become chronic sufferers from bronchitis or consumption. Being composed of simple ingredients of undoubted value, Dr. Chase's Syrup of Linseed and Turpentine is admirably suited as a treatment for children. It is pleasant to taste. So much so that children delight to take it on this account, as well as because of the quick relief it affords them.

BACK FROM GERMANY.

Montreal Man Tells of Civilian Prisoners' Life.

Back on British soil after nearly three and a half years of German internment camp life, Mr. A. E. Schippel of Montreal, was the only Canadian civilian among the lot of repatriated Britishers who arrived a few days ago at the little old Lincolnshire seaport of Boston on the shores of the North Sea. The Toronto Telegram's representative met him in London. Though born in Germany and of German parentage, the returned man has lived nearly all his life in Canada, of which he is a citizen. A wife and several boys eagerly awaited his return.

"We left Ruhleben Camp about 9 in the morning, after having been made to stand on the railway station platform for about two hours. It was bitterly cold and the train was absolutely unheated. My feet became numb with cold. I became quite ill on the journey. We reached the Dutch frontier about 10 that same night and there got into railway carriages that were heated."

"And how did the German country look coming through?" enquired the visitor.

"Very dreary and depressed," declared Mr. Schippel. "The whole place seemed to have a deserted air. It was very quiet and with little sign of life. England is a delightful change after Germany, and what a tremendous contrast, crowds of people, everything going on and plenty of food. They are really terribly short in Germany. Of course, I got little chance to see life outside Ruhleben Camp, but I heard what was going on. Some of the prisoners occasionally were allowed to visit friends outside the camp and the reports they brought back were not rosy accounts of living conditions. Coal, as well as food, is terribly scarce in Germany."

"And what about food and treatment in the camp?"

"The German rations are awful. Hardly any of us touched the rations. We relied almostly entirely on our food parcels from England. I lived on mine from the first. Oh, yes, we did apply for the potato ration several times a week. The awful stuff called coffee is disgusting. I dont' know what it is composed of. The small portion of bread is mostly potato, I think the Germans slice up white turnips into cubes and serve them boiled, as a vegetable. Of meat there is none, the only traces I saw being a few small lumps floating about in an occasional pot of a sort of stew. As most of us scarcely touched the rations, the unfortunates who got few or no parcels were able to obtain extra rations from the German surplus.

The bread sent us by the British authorities from a neutral country was splendid, and the relief canteen established in the camp was a wonderful institution. They kept a big stock of biscuits and one could always obtain a box of these if one ran short. Those biscuits are an excellent idea, they save the great wastage that used to occur from bread going mouldy."

Mr. Schippel had a long, weary voyage to England, it took four or five days, the ship having to stop and anchor off both coasts to comply with some absurd stipulation made by the Germans, who, I am told, have bargained that this inconvenient port of Boston be made the debarkation point, largely from the motive of throwing dust in the eyes of their German fellow-countrymen, whom they would have believe that Hull and and other harbors have been destroyed by the Teuton forces.

"My wife, her father and I were all over in Germany on a two months' holiday, when the war broke out," declared Mr. Schippel.

The Germans were nearly crazy, crying out that the Russians were slaughtering the women and children in East Prussia. If I wasn't an old man I would like to get even with the Germans by going into the trenches. But my eldest boy in Montreal is getting ready. He is nearly 18 and drilling hard, and my wife writes to say that he looks fine in his uniform."

Use of the Walnut Tree.

Most of the oldest Walnut trees in England were originally planted, not for the sake of the fruit, but because the wood makes the best gun-stocks, being light, strong, and not easily warped. The largest walnut grove in England is at Kempston, near Bedford. It contained at first three hundred and sixty-five trees one for each day of the year, which were planted about a century ago by the then owner of the farm, who remarked that wars would never cease and the timber would always be wanted for gun-stocks.—Family Herald.

German Medals.

Specimens of twenty-one out of twenty-nine medals issued in Germany during the present war have been presented to the British Museum. They include a large cast-iron medal representing an air attack on London in August, 1915, with Zeppelins over the Tower bridge.

Uncle Pennywise Says.

Some times a champion nagger reforms, but most generally she considers it her duty to defend the title.

Pains Followed The Nerves

From the Feet to the Top of the Head — Could Not Attend to Business For Five Months— Gaining Strength Every Day.

Bowmanville, Ont., Feb. 16.—A great number of people in this district have been trying out Dr. Chase's Nerve Food with splendid results and none are more enthusiastic than Mr. Allen.

His nervous system had become so completely run down that he had to give up his usual occupation and he suffered keenly from neuralgic pains which would dart along the nerves, causing keen distress.

But he found a cure and does not hesitate to recommend it to others. This is his letter.

Mr. Samuel Allen, Coleman Street, Bowmanville, Ont., writes:

"Last summer I suffered from a severe attack of nervousness. I was laid up, unable to attend to my business, for five months. I would be taken with pains which commenced in my feet and ran right up to the top of my head. I had frequent dizzy spells, sometimes so bad that I would fall over from dizziness. At last I commenced a treatment of Dr. Chase's Nerve Food and they proved of such benefit to me that before long I was able to return to work. I am still using the Nerve Food and gaining strength every day. I can heartily recommend them to any one suffering from nervous trouble of any kind."

This letter is endorsed by Mr. John Lyle, J.P.

Dr. Chase's Nerve Food, 50 cents a box, a full treatment of 6 boxes for $2.75, at all dealers, or Edmanson, Bates & Co., Limited, Toronto. Do not be talked into accepting a substitute. Imitations only disappoint.

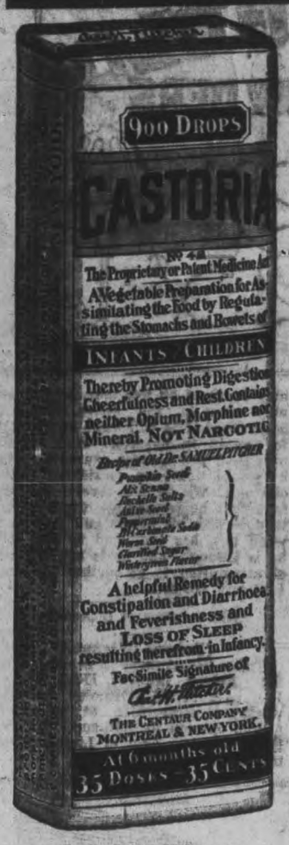

Exact Copy of Wrapper.

CASTORIA
For Infants and Children.
Mothers Know That Genuine Castoria
Always Bears the Signature of Chas. H. Fletcher.
In Use For Over Thirty Years
CASTORIA
THE CENTAUR COMPANY, NEW YORK CITY.

Good News to Housekeepers

Keep your rags and other junk for Low & Co. We will pay you from 3 1-2 to 4c. per lb. for rags; 7 1-2c. for rubber; 18 to 20c. a lb. for copper; 5c. per lb. for lead and zinc; scrap iron from 75c. to $1.25 per cwt.

Either drop us a line by mail or ring 697 or 766 at nights, and we will call for them.

Orders for coal taken now.

LOW & COMPANY
262 Simcoe St. and 385 Bethune
Phone 697 Nights and Holidays786

HEAT PRODUCING
COAL
Use Our
PITTSTON COAL
It Makes Warm Friends
Terms Positively Cash
Weir & McCarthy
Coal and Wood Dealers
111 Hunter St., East City. 'Phone 96

WHEN YOU WANT
COAL
CEMENT
Sewer Pipe
CONSULT
H. B. TAYLOR & SON
Cor. Aylmer & Wolfe
'Phone 209

Robert Hicks & Co
Limited

Screened COAL
General Office: Murray St
Branch Office: 264 Charlotte
Phones 48 and 477

Renew your subscription.

PURE GOLD
JELLY POWDERS

We could sell you something less good for less money—but Pure Gold standards demand the purest calfsfoot gelatin and only flavors made from fruit.
At all good grocers.

Pure Gold Mfg. Co., Ltd.
Toronto

2 Packets for 25¢

IS EVERS THROUGH?

WACO, Texas, April 4.—Johnny Evers, the famous little Trojan, who has been one of the leading lights of baseball for many years, has probably closed his career as an active player. This is not only the belief among the Boston Red Sox, with whom Evers has been training this spring, in an effort to re-establish himself, but it is the belief also of the little second base man, himself.

Evers was taken very ill on the train from Little Rock to Dallas and at Texarkana it was necessary to hold up the train was a doctor was called in to attend him. He had a fever of 102 and the doctor told him that his nerves had again gone back on him. He was sent to bed immediately on arriving at Dallas.

Though he was better to-day and may continue on this tour, he will not play again in the series, and it is doubtful if he will make an attempt to remain in baseball. Had his illness been just a fever caused by cold, he would not have considered it the closing mark to his career, but the fact that he is again experiencing trouble with his nerves and that he is worn out, has indicated to him that he is through, and he is not desirous of attempting to go further than nature will permit.

Non-Support of O'Connor.

(Toronto Telegram.)

Union Government in general, and Sir Robert Borden, Hon. Wesley Rowell & Co. in particular, may be worthy of prosecution at the bar of public opinion for non-support of W. F. O'Connor, Cost of Living Commissioner resigned.

Easy to use—will not burn

KEEP YOUR STOVE BRIGHT

BLACK KNIGHT
STOVE POLISH

THE F. F. DALLEY CORPORATIONS Ltd., HAMILTON, CANADA.

THE EXAMINER PATTERN SERVICE

The Patterns Are Guaranteed to Give Excellent Satisfaction

MISS' OR SMALL WOMAN'S DRESS.

The simple little frock shown in this number, 8746, is very girlish in effect. The waist is bloused over the narrow girdle and the one piece skirt is gathered slightly all around. The centre front of the waist shows the duchess closing, with fastenings on both sides. A narrow roll collar of satin has a tie of the same material slipped under it. The long bishop sleeves are gathered into deep cuffs, which are finished with narrow turnovers to match the other trimmings. The pockets are a matter of choice.

The miss' or small woman's dress pattern No. 8746 is cut in three sizes—16, 18 and 20 years. Width at lower edge of skirt is 1¾ yards. As for the figure, the 16 year size requires 3¾ yards 36 inch or 2½ yards 54 inch material, with ⅝ yard 36 inch silk.

This Pattern Can Be Obtained From the Examiner Office on Payment of 15 Cents.

PARCELS FOR GERMANY.

The Newest Regulations Announced From Ottawa.

New regulations governing the sending of parcels from Canada to prisoners of war in Germany have been issued by the Post Office Department in accordance with methods adopted by the British War Office.

The new scheme is known as "personal parcel scheme for prisoners of war other than officers," and provides as follows:

1. Any of the articles noted below may be included: Pipe, sponge, pencils, tooth powder, pomade, cap badge and badges of rank, shaving brush, safety razor, mohair boot laces, candies (8 ozs.); medal ribbons, brass polish, mittens (one pair a quarter), muffler (one each year), shaving soap (one stick a quarter), health salts, insecticide powder, braces and belts (provided they are made of webbing and include no rubber or leather), comb, hair brushes, tooth brushes, buttons, chess, draughts, dominoes and cloth brushes.

2. The personal parcel may be sent once a quarter only. The maximum weight is 11 pounds. It is advised that such parcels should not weigh less than three pounds, so as to minimize the risk of loss in the post.

3. The personal parcel must be packed and despatched through the post office by the friend or relative of the prisoner, who received the coupon mentioned below, and the coupon must be affixed to the parcel.

4. A supply of coupons will be issued (a) for prisoners of war belonging to the Canadian forces by the Prisoners of War Department, Canadian Red Cross Society, 14 Cockspur street, London, S.W.; (b) for civilian prisoners of war and prisoners of war belonging to the Imperial and allied forces by the Central Prisoners of War Committee, 4 Thurloe Place, London, S.W.; (c) applications should be made for these coupons immediately.

5. The next-of-kin has the right to the coupon or to designate the person to whom it is to be given.

6. Relatives should we warned that the inclusion in the parcel of any article not mentioned in the above list may entail the confiscation of the parcel.

The above regulations are an amendment to those issued by the Department, dated November, 1917, and published in the December supplement to the Postal Guide, in so far as parcels intended for prisoners of war other than officers are concerned.

The postmaster is informed that these parcels, which will be addressed direct to the prisoner of war, must bear a coupon, otherwise they are not to be accepted. The coupon in question bears a ring printed in blue, inside of which are the words "Prisoners' Personal Parcel."

The Indian and the Caribou.

Since the introduction of firearms the Indian has lost much of his old hunting lore. A snare is almost a thing of the past, but is still occasionally used when ammunition is scarce. It is no hard matter to kill caribou in the open country, for the rolling hills usually give ample cover for a stalk, and even on flat ground they are easily approached at a run as they will almost invariably circle head to wind and give the hunter a chance to cut them off. But it is with the spear that the vast slaughter in the summer is annually made. The best swimming places are known and carefully watched, and woe betide a herd of caribou if once surrounded in a lake by the small hunting canoes. One thrust of the spear high up in the loins and ranging forward, does the work. There is no idea of sparing life, no matter what the age or sex of the victim may be: the lake is red with blood and covered with sometimes several hundred carcasses, of which fully one-half are thrown away as not fat enough to be eaten by men who may be starving in a month. Surely this would exterminate the game, but, if one demonstrates with the Indians at the waste, the ready answer comes: "Our fathers did this and have taught us to do the same; they did not kill of the caribou, and after we are gone there will be plenty for our children."

The caribou supplies the Indian with nearly all the necessities of life: it gives him food, clothing, house and the equivalent of money to spend at the fort. He leaves the trading post, after one of his yearly visits with a supply of ammunition, tea and tobacco, a blanket or two, and if he has made a good season's hunt, is perhaps lucky enough to have taken one of the company's duffel capotes (about the best form of great coat that I have ever seen.) He has a wife and family waiting for him somewhere on the shore of the big lake where fish are plentiful, expecting a gaudy dress, a shawl, or a string of beads from the fort, but relying entirely on the caribou for maintenance during the awful cold of the coming winter.—Warburton Pike in "The Barren Ground of Northern Canada."

"The National Smoke"
WILSON'S
BACHELOR
For unquestioned good value, and dependability in quality and flavor, the 'Bachelor' Cigar is unexcelled.
3 for 25¢
ANDREW WILSON & Co. TORONTO AND MONTREAL

England Is Now Shaken By Serious Controversy Between Two Old Rivals

IT is not often the fortune of a newspaperman to gain such fame as Col. Repington, and the affair of the London Post has attracted attention in all parts of the world, even in the critical days of a great war. Col. Repington, who wrote the article complained of, and Mr. H. A. Gwynne, the editor of the Post, who after the censor had objected to the article, made some slight changes and published it, have been fined $500, and have thus become sufficiently familiar with the Defence of the Realms Act to speak of it as Dora. Nevertheless, we are likely to hear more from the Post, its editor and its military critic. The Post is not to be confounded with such a newspaper as the News or the Chronicle. It is a fine old Tory newspaper, and even more than the Times, has been considered the organ of the aristocracy of the British Isles. It cannot be suspected of pacifism; it cannot be accused of lack of determination to fight the war through to the end. Its course has no doubt been dictated by the strongest patriotism, and while it may have violated a law of the land, its influence has not been impaired on that account.

What Col. Repington told the British public through the Post was that for the first time in the history of the war a British force on the Western front had been placed under the command of a commander who was not British. In the case of Salonica, of course, British troops have been operating or failing to operate under a French general for a long time. In the earlier days of the war Joffre was generalissimo, and Sir John French was under him. But Gen. Haig has not been under any other general; nor is he now, but the Versailles Conference determined upon the policy of having available a certain number of British troops, as well as French troops, to be moved to any part of the front, any part of the world, where the Allied War Council thought fit to move them. Gen. Robertson objected to this arrangement, and while Col. Repington is an admirer of Gen. Robertson, it is not plain, from cabled despatches, that he objected to the creation of this special body of troops. His offence was that he told the world of one of the decisions at the conference, and thus brought himself into the clutches of the law. Of course, there is more behind than meets the eye or is likely to meet it in the immediate future.

Perhaps it is safe to say that the important thing behind it is that Lord Northcliffe and Col Repington have conflicting ideas as to how the war should be conducted, that Lord Northcliffe has now come to the conclusion that Lloyd George is doing well, whereas Repington never had the opinion, declared it more than once when he was the expert on the Times, and left the Times after Northcliffe and Lloyd George had come to an agreement. It is a fair assumption that until lately Col. Repington directed the military policy of the Times. It was Repington who took his courage in his hands in the early days of the war, and exposed the shortage of high explosive shells on the Western front. It may have been Repington, who worked under Kitchener, who inspired the Times to demand that Kitchener be made Secretary of War.

Col. Repington is probably the most respected of war critics writing in the English language. He is not a journalist who has made a specialty of military affairs. He is a soldier, and a distinguished soldier. He saw service in Afghanistan and Burma. In 1898, as a colonel, he was mentioned in despatches from the Sudan. He fought against the Boers and won his C.M.G., and was military attache at Brussels and The Hague, and later on became attached to the Times as military correspondent. When he held this post he was also invited by the Government to edit a Military Review, an official publication, fostered by Lord Haldane. On one occasion there was a short but somewhat acrimonious debate in Parliament concerning the dual position that Col. Repington occupied. As a member of the War Office and editor of the Review he came naturally into the possession of information that other journalists were denied, and it was alleged that this gave him an unfair advantage in his role as military correspondent of the Times. At the time of the debate, however, it seemed to be generally admitted that he was an authority upon military matters. Lord Haldane said that if the best man in England was to be had for the purposes of the War Office Repington was the inevitable man.

A tribute from Haldane is not exactly something that a man would care to frame and hang over the kitchen sink. Nevertheless, apart from Haldane's affinity with Germany he did some good work at the War Office, and it is no reflection upon Repington that he approved of Haldane's scheme for army reform. Though rebuked in stinging words by the Bow Street magistrate, no doubt Col. Repington and Mr. Gwynne are easy in their conscience. The former has no doubt the idea that civilians are meddling too much in affairs that are purely military, and that Lord Northcliffe is afflicted with a disease that cost Caesar his life. The motives of a newspaper owner when he sets out to control a Government are not necessarily less open to suspicion than the motives of a contractor or promoter on a similar errand, and nothing would so quickly destroy public confidence in Lloyd George as the belief that he was under the influence of a newspaper or a thousand newspapers.

Needed All 'Round.

(New York Herald.)

"Kaiser Reforming His Army." Headline. Now if the army would only reform the Kaiser it would make news worth recording.

Your Rheumatism
The twists and aches of rheumatic sufferers usually yield to the rich oil-food treatment in
SCOTT'S EMULSION
when everything else fails. Besides helping to purify and enrich the blood Scott's strengthens the functions to throw off injurious acids and is especially beneficial during changing seasons. Many doctors themselves take Scott's. You Try It.
Scott & Bowne, Toronto, Ont. 17-64

IN THE WEST INDIES.

Increased Population Largely Due to Immigration.

The character of the population of the British West Indies is rapidly changing through the addition to the long-established mixed races of numbers of natives of India and of the East Indies. In Trinidad and British Guiana the increase of population in recent years has been caused almost wholly by immigration from India. In British Guiana the census of 1911 showed 126,517 of East Indian origin in a total of 296,041. Trinidad, with a total population of 333,552, had 108,606 of East Indian origin, and in other islands the proportion of that element is increasing to a degree that is likely to place it in the majority at some time in the future. Nearly all the East Indians come out under contract with the West Indian Governments as indentured laborers to work on the sugar and cacao plantations. Their contracts bind them for five years, for they are also required to remain in the colonies for another five, during which they are free to take up land or to work for anyone whom they please to work for. As a body they have gained a reputation for industry and thrift. During the period of indenture many of them save enough money to buy land, and the number of them who own land grows steadily. The common procedure is to buy a few acres of forest land from the Government, clear it and plant it with cacao or cocoanut trees, and use the spaces between the trees for "ground provisions." When the trees begin to bear, in five or six years' time, this little property makes the owner independent.—Family Herald.

Licorice Root.

Licorice root is found in various parts of the province of Cape of Good Hope. After its introduction there a number of farmers planted it and then, probably on account of the lack of a market, neglected it. Later it so spread in certain localities as to become a pest difficult to eradicate. Now, its usefulness has been recognized and the diggers pay two cents a pound for the privilege of digging it.

Palpaitation of the Heart and Nerve Troubles
WERE CURED BY
Milburn's Heart and Nerve Pills

When the heart begins to beat irregularly or intermittently, palpitate and throb, skip beats, beat fast for a time, then so slow as to seem almost to stop, it causes great anxiety and alarm and the least excitement or exertion seems to affect it.

Many people are kept in a state of morbid fear of death, become weak, worn and miserable through this unnatural action of the heart.

To all sufferers from heart troubles we would advise the use of Milburn's Heart and Nerve Pills, which by their action in strengthening the heart and regulating the beat remove all the distressing conditions, and impart vigor and vitality to the system.

Mrs. Thomas Davidson, Mount Brydges, Ont., writes: "I have been a great sufferer in the past with nerve troubles and palpitation of the heart. I tried several remedies, but without any good results. My son came in one day and advised me to take Milburn's Heart and Nerve Pills. After using one and a half boxes, I am fully recovered, and am in a perfect state of health, thanks to your valuable medicine."

Price 50c a box at all dealers, or mailed direct on receipt of price by The T. Milburn Co., Limited, Toronto, Ont.

NEW METHOD
CARPET CLEANING

Mr. R. M. Beach has installed a New Twentieth Century Carpet Cleaning Department in connection with his business.

For cleaning carpets, rugs, and mats, this method will remove all dirt and stains, raise the nap, brighten the colours, disinfect and make moth proof in one operation.

A BOON TO HOUSEWIVES

Special attention given to Halls, Club Rooms and Churches. Carpets cleaned on the floor, without being taken up. Come and see samples of work or ring us up.

R. M. BEACH
177 Charlotte Street

HOW ABOUT MUSKRAT PIE?

Some People Still Have Prejudice Against It.

The suggestion in a Western paper that "muskrats would be a solution of the national food problem," an association of trappers standing sponsor for it, is not likely to be received with enthusiasm, although the trappers say that "a million pounds of good meat is annually going to waste in Ontario.

The assertion that the muskrat is a "clean animal, living on clean vegetable food and when properly prepared can scarcely be distinguished from chicken," one has no reason to question; but that will not remove the prejudice. In sections of lowland Virginia and perhaps in a few other parts of the South the little beast is said to be considered a delicacy. "Living on the shores of lakes and rivers, swimming and diving with facility, feeding on the roots, stems and leaves of water plants, or on fruits and vegetables which grow near the margin of the streams it inhabits," the flesh of the creature ought to be palatable and, considered dispassionately, should arouse no disgust.

Nevertheless, a muskrat is a muskrat. That there are people so silly that they will not eat the legs of the frogs inhabiting our ponds is a fact, and we can think of no way of disposing of it. Living in the highly developed civilization of South Carolina's coast towns and cities are persons who should know better, that protest against the 'possum, and we have seen rare specimens of upcountrymen who object to the oyster. Many excellent women of social experience and polish are so crude that they flatly refuse to taste of the flesh of the rabbit and the squirrel. We have heard ignorant persons slander the squirrel as itself a rat, which merely proves that the squirrel has no monopoly of nuttiness. Throughout Canada there is a profoundly stupid antagonism to the edible snail, but we entertain the hope that this will begin to disappear with the return of our boys from France.

The trush is that comparatively few persons endeavor to live up to the lessons of common sense revealed to St. Peter in the vision at Joppe. That overmuch veracity of statement remains in the proverb about the difference in taste is a misfortune of the moderns, but when the world shall be safe for democracy, perhaps the remonstrance that now arises unbidden against muskrat pie will be silenced.

Barbeau's Cartage
All kinds of Moving and Carting by careful and experienced men. A Lorry and a Piano Wagon has been added to our equipment which will enable us to give better service than ever to our Patrons. Satisfaction Guaranteed. We have just added a new furniture van. Largest in the city. Household effects moved with care.
A. BARBEAU,
'PHONE 1019 85 GLADSTONE AVE

A Big Favorite
Windsor Table Salt
Made in Canada
THE CANADIAN SALT CO., LIMITED

TELEPHONE 790
WHEN YOU WANT YOUR
Piano or Organ Tuned
ALL WORK GUARANTEED
W. H. Cunningham, 563 Weller St

LUMBER
BUILDERS' MATERIALS of all kinds, Shingles, Scantlings, Joist and Bill Stuff, Mouldings, Casings, Base and all kinds of Finish, Boxes and Box Shooks, Slabs and Mill Wood.
Alf. McDonald Estate
POINT ST. CHARLES MILL

NO CHANGE IN PRICE
SIMPLEX SHOE POLISH
10c
BLACK, TAN, WHITE AND OX BLOOD
HAWES & Co., Toronto

Loose Leaf Ledgers

We Make Loose Leaf
DAY BOOK SHEETS
DUPLICATE STATEMENTS INDEXES,
BILLS PAYABLE BOOK,
BILLS RECEIVABLE BOOKS
TIME SHEETS
TRIAL BALANCE FORMS, CASH BOOKS
COUNTER CHECK BOOKS
PETTY CASH AND DISBURSEMENT RECORDS
TIME BOOKS, PRIVATE LEDGERS
COMBINED CASH AND JOURNAL RECORDS
ORDER, BILL AND CHARGE SYSTEM
INVENTORY RECORDS
SELF INDEXING STOCK RECORDS
PERPETUAL STOCK RECORDS
ORDER BLANKS
RECAPITULATION BLANKS
EMPLOYEES RECORDS
PURCHASE ORDER SYSTEM
RECORDS OF GOODS RECEIVED
LODGE LEDGER
PHYSICIANS' LEDGER OUTFITS
PAY ROLLS AND ANY AND EVERY LOOSE LEAF SPECIAL ACCOUNTING FORM YOU MAY REQUIRE.

Loose Leaf Ledger Sheets, an exact duplicate of the sheet you are now using,
Paper, Ruling, Printing, and Punching
and save YOU money on them if you import them.

There is no Loose Leaf Form that you are now using, that we cannot duplicate, we have the
Material, Machinery and the Men
to give YOU a first class job.

No job too difficult for us to do. No order too small and none too large for us. See samples of what we have done and are doing.

The Examiner Printing Co.
416 George St. 'Phone 1600

DR. YOUNG'S OFFICE HOURS. Graduate of London, Edinburgh and Glasgow. Special attention given to diseases of women and children. Also the heart and skin. Office hours: 2 p.m. to 4 p.m.; 6 p.m. to 8 p.m. and by appointment. 'Phone 347. Office, 305 Stewart street. 3d-56

The Evening Examiner

Pages 5-12

PETERBOROUGH, MONDAY, APRIL 8, 1918

The British Line Advanced Slightly During The Night

General Foch Threatens To Develop Counter-Attack

Russian Officers Blew Up Three Large Naval Vessels

THE BRITISH OFFICIAL

Germans Are Nibbling at the Allied Line in an Effort to Find a Weak Spot—Another Heavy Attack in Prospect

WAR SUMMARY

Canadian Press Despatch:

LONDON, April 8.—The British official statement says: "We advanced our line slightly during the night on the south bank of the Somme, east of Vaire Sous Corbie. North of the Somme a few prisoners and machine guns were captured by us in the neighbourhood of Neuville Vitasse. The enemy's artillery has shown increased activity during the night on the whole British battle front. Heavy hostile gas shelling has taken place also between Lens and the Labassee Canal and east of Armentieres.

WAR SUMMARY.

NEW YORK, April 8.— Associated Press war summary to-day says: Checked at most points along the front from Arras to Coucy, north of Soissons the Germans are nibbling at the Allied line in an effort to find a weak spot. So far the enemy has been repulsed along the western leg of the elbow salient. In Chauny-Couey-Lafere triangle along the Oise, on the extreme east end of the south front of the battle line, the French have retired to higher ground.

Another Attack.

Correspondents at the British front in France says the signs are that the Germans are getting ready to launch another heavy attack on a long front in an endeavour to reach Amiens. The French and British aviators have brought down thirty-one enemy machines, while Berlin reports the destruction of eighteen Entente airplanes. From Arras to the Somme the British line still stands as it did ten days ago. Immediately south of the Somme there has been only local fighting, with no change in the position of the battle front.

Canadian Press Despatch.

NEW YORK, April 8.—According to a cable received here twenty-five divisions (280,000) of the ever decreasing Teuton enemy forces have been sacrificed since Thursday in the French portion of the battle front alone, in attempts to reach Amiens. An American official with the French army has estimated that there have been at least three hundred thousand in the German army on the western front killed, wounded and missing in the present new drive.

German Guns Active.

WITH THE BRITISH ARMIES IN FRANCE, April 8.—(8 a.m. Monday).—Intense artillery work has been proceeding at various points along the British battle front throughout the night and this morning. North of the River Scarpe and south of the Somme river, German guns are continuing an unceasing heavy bombardment such as heretofore has indicated an impending attack.

LIVE STOCK MARKET

Toronto, April 8. — Trade was slow this morning and prices steady. The tendency of hogs was weaker. Receipts, 158 cars, 3080 cattle, 392 calves, 1688 hogs, 26 sheep. Export cattle, $12 to $13; export bulls, $9 to $10.50; butchers' cattle, $10.75 to $11.75; butchers' cows, $9 to $10.25; butchers' bulls, $8.75 to $9; feeding steers, $8.50 to $10.25; sheep ewes, $13 to $15; lambs, 10.25 to $20.50; hogs fed and watered, $20.50 to $21; calves, $15 to $17.

ON ALBERTA FARMS

All Applications for Labour Have Been Filled.

CALGARY, April 8.— That there is no farm labour shortage in the southern part of Alberta is indicated by the fact that to date every application for farm help has been supplied by the Alberta Provincial Labour Bureau, established here recently. There have been 750 farm labourers supplied by this Bureau to date. The wages paid are from $60 to $70 per month.

THE SITUATION PROVES THAT HINDENBURG IS COMMANDED TO FORCE ISSUE THIS YEAR

American Forces Will Aid Foch and Haig to Outmanoeuvre the Prussian War Lords--Captured German Officers Maintain the Offensive Will Be Continued

(United Press Service.)
(By William Philip Simms.)

Ten O'clock Despatch.

WITH THE BRITISH ARMY IN FRANCE, April 8.—President Wilson's decision to hasten support for the Allied troops is not an instant too soon. Every American fighter is golden now. Daily the facts grow, proving undoubtedly that Hindenburg is commanded to force the issue as rapidly as possible to end the war this year. Thus, the President is materially aiding Foch and Haig to outmanoeuvre the Prussian war lords.

DESPERATE GAMBLERS.

German prisoners sullenly and obstinately insist that the offensive cannot be stopped. Captured officers doggedly maintain the offensive will be continued, with short pauses to freshen up man-handled divisions and bring up guns until the war is won. They talk and behave like desperate gamblers, staking all on one play. They try to appear indifferent, but their eyes are gaunt and feverish and their voices are hollow.

DOUBT THE OUTCOME.

Ordinarily prisoners openly doubt the outcome, but, like the officers, all say the fighting will not stop until the end. Some believe the battle will burst anew on the same front. Others think it will switch elsewhere. All agree that peace must result, some way, somehow, so far as Germany is concerned.

When in Switzerland, I heard the Kaiser could muster 2210 divisions (2,520,000 men) on the west front. Personally, I consider the number about correct. Ninety divisions already have appeared in the line. About 120 are still available by switching tired troops to quiet sectors.

BOYS ARE INCLUDED.

The prisoners include boys and overaged men. Hindenburg has hurriedly recalled recently exempted men. Prisoners agree that German-Austrian internal conditions are frightful, weaklings and the scrapings of humanity serving in some capacity in the ranks.

Jockeying continues on the battle front. Wherever the Germans occupy low ground they make local attacks to win the ridges and other advantageous "kick off" positions. Such was the motive for the Arras-Vimy Ridge and the drive for Bucquoy, where they wanted the high ground around Bucquoy, Hebuterne and Auchonvilers.

The enemy is striving for the hills west of the Ancre Valley, back of Albert and among the rivers converging on Amiens. The fighting hereabouts and to the southward is "on the cards."

CAVALRY IN ACTION.

In all this the cavalry, who have been waiting two years, had their longed-for chance with their sabres, galloping down upon advancing infantry, cutting up panic-stricken columns and holding bridge-heads. Further chances for the horsemen probably are coming.

The anniversary of America's entrance into the war was toasted throughout the British army, with generous speeches, commenting on the material and historical importance of the event.

War News Is Withheld From The German Troops

All Soldiers' Correspondence Has Been Suspended — Twenty-five Enemy Divisions Sacrificed.

SECOND MAIN OFFENSIVE

(United Press Service.)
(By Henry Wood.)

WITH THE FRENCH ARMIES IN THE FIELD, April 8. — Twenty-five divisions (260,000 men) of the ever-increasing enemy reserves have been sacrificed since Thursday before the French portion of the battle front alone.

Half of these reserve divisions were expended in an attempted encirclement of Amiens from the south, while the remainder were sacrificed in small local attacks where, owing to French pressure, the Germans were compelled to attack to improve their positions.

Conserving Forces.

A few French divisions sufficed to defeat the entire twenty-five German divisions The French consistently are employing the minimum forces necessary, insuring ample reserves to meet the second main offensive elsewhere and for the Allies' counter offensive.

The Germans have brought up trench mortars, which so far have been ineffective owing to their inability to follow up the infantry since March 24.

German officers have been forbidden to read the war communique to the troops and all soldiers' correspondence has been suspended.

SPECIAL SERVICES IN GEORGE STREET METHODIST CHURCH

George Street Methodist Church enters to-night upon a short series of special services. Meetings will be held every night except Saturday, beginning at even-forty-five o'clock with a song service. Rev. A. J. Thomas, pastor, will be in charge and will be assisted by ministers of the city and country. Rev. L. W. Wickett, of Bethany, will be the speaker this evening.

"BRITAIN IS LAVISHLY GIVING HER BLOOD."

Canadian Press:

LONDON, April 8.— The Daily Mail says: "In these hours of trial Great Britain feels the real meaning of American sympathy and aid. She is heavily engaged on many fronts and in many different ways, and on each front and in each sphere she is lavishly giving her blood."

THIS PROVINCE FURNISHES THE BULK OF DIVORCE BUSINESS

Twenty-nine Applications to Be Heard by the Greybeards in the Senate

THE GORDON CASE

Special to The Examiner:

OTTAWA, April 8.—Ontario continues to furnish parliament with the bulk of its divorce business. There are now twenty-nine applications before the Senate, and of these nineteen, or 65 per cent., are from Ontario, including seven from Toronto. There are six from west of this province and four from Quebec. Two of the applications are returned soldiers.

The 1918 list of divorce bills is so long that some are not likely to be reached if the session proves as short as expected. First on the list is the notorious Gordon case, which makes its third appearance, having been thrown out in the Commons last year after bitter criticism of both petitioner and respondent. The twenty-nine cases for this session compare with eighteen applications in 1917, of which sixteen were granted.

COURSES FOR GIRL FARMERS

Farmeresses Will Have to Learn How to Do a Day's Work Before Breakfast—Big Enrollment

INSTRUCTION WORK

Special to The Examiner:

TORONTO, April 8.—Arrangements for the course in agriculture for women at the Ontario Agricultural College are now completed and applications are teeming into the Ontario Government Employment Bureau. The course, which will start on May first, will last three weeks, and during that time the women will be given instruction in the care and picking of fruit, and pruning of trees, planning and fixing of vegetable gardens and the growing of vegetables, instruction in dairy work the care and use of cream separators and milking machines, handling of milk and milking, field husbandry and care of poultry and stock.

Early Rising.

The women will also be taught the farm custom of early rising, for the course is to include early work, such as feeding of stock and milking. The course is to be made as practical as possible, and it is expected that it will be of great benefit to the future farmeresses.

The course of instruction, which is arranged by the Department of Agriculture, is free, including free transportation to any place within the province. The girls will live at the men's dormitory (which will be vacated by that time), and the board for the three weeks will cost but $15. The girls will be expected to provide themselves with suitable uniforms. A large cow-breakfast hat will be part of their costume. Only one hundred girls will be able to take the course and they will be chosen from applicants throughout the province. Already over 700 women have expressed their desire to help on the farms this summer.

A Summer Paradise

A handsome booklet artistically printed and illustrated, has just been issued by the Grand Trunk Railway telling of the beauties of the "Lake of Bays" district in the Highlands of Ontario. The concise description given and the interesting pictures reproduced from direct photographs tell the story of a very charming resort that is reached through Huntsville. Now is the time to think of your summer vacation. Take a free trip, a mental little journey through the "Lake of Bays" by asking for this handsome publication. Take the journey some evening after supper with your wife and children, then slam the door on the doctor for 1918 by taking your family on a real journey through this ideal summer playground.

A postal card to C. E. Horning, Union Station, Toronto, will promptly bring a copy of the booklet.

PTE. BERT HARTSHORN

Former Co. Sergeant-Major of A Company, 93rd Battalion, who is officially reported wounded.

THE BRITISH COUNTERED

The British Guns Tore Gaps in the Enemy Lines and Frustrated Efforts to Advance

HEAVY CASUALTIES

(By Wm. Philip Simms).
(United Press Service).

2.30 p.m. Despatch:

WITH THE BRITISH ARMIES IN FRANCE, April 8.—British guns pulverized German attempts to better their positions south of Bucquoy on Sunday, and tore such gaps in their lines that they abandoned their efforts.

The Germans made a local attack in Hangard Wood (west of Demuin), but the British immediately countered and retained most of the wood, capturing prisoners and machine guns and inflicting heavy casualties on the enemy.

EMPEROR WILLIAM INSPECTED BIG GUN

NEW WEAPON LOOKS LIKE A BIG CRAY CRANE.

AMSTERDAM, April 8.—Emperor William, on March 23rd, inspected the gun with which the Germans are bombarding Paris, says Karl Rosner, war correspondent of the Lokal Anzeiger of Berlin. It looks more like an enormous gray crane than a real gun, and can throw a shell for a distance of 130 kilometres (80.6 miles). Firing a shorter distance than that on March 23rd, he adds, it required exactly 183 seconds for a shell to reach Paris.

THE G. W. V. A. EXECUTIVE TO MEET TUESDAY

There will be a meeting of the executive of the Great War Veterans' Association to-morrow, Tuesday night, at the Barrie Building.

All members of the G.W.V.A. as well as anybody else who wish to help the Red Cross motor show by lending war souvenirs for the Veteran exhibit, are asked to notify President Staunton, 'phone 209.

HALF A MILLION FOR THE RED CROSS

AMERICAN RED CROSS SOCIETY SHOWS ITS APPRECIATION.

Canadian Press Despatch:

TORONTO, April 8.—Lt.-Col. Noel Marshall, of the Canadian Red Cross Society, arrived from Washington today with a cheque for $500,000 in his pocket, a gift from the American Red Cross to the Canadian Red Cross Society, in appreciation of what Canadian people have done in the war. Col. Marshall was invited to Washington to the headquarters of the American Red Cross to tell the officials about the work which has been accomplished by the Canadian Red Cross. Before he left the Colonel was handed by Mr. Henry P. Davison, chairman of the War Council, American National Red Cross, a cheque and the letter accompanied by a resolution from the National Headquarters of the American Red Cross.

FRANK JENNE SAYS:

A real child craves first one fairy tale and then another. A real man sticks to Semi-Ready Clothes like a leech to a swimming lad's leg. It can't be helped. Semi-Ready Clothes are designed to make you like them. If you are exacting in your requirements, "Come to me."

General Foch Threatens Hindenburg's New Line And May Separate Two Armies

French Commander May Be Given Opportunity to Overwhelm Germans by a Stroke of Genius.

NEW CONCENTRATION

(United Press Service.)
(By J. W. T. Mason.)

New York, April 8 — General Foch is threatening to develop a counter-attack against Von Hindenburg's southern flank, in the area where the newly extended German front joins the southwestern corner of the old Hindenburg line.

This is the reason why the Germans have begun their sudden activity along the Oise. There is no certainty for Hindenburg that General Foch will start a major attack in that region, but the threat has unquestionably been made, probably by a new concentration of a considerable force of allied troops. Hindenburg's present movements in the Oise district are in reality defensive measures to secure local positions of tactical value and to feel out General Foch's strength.

A SIMILAR THREAT.

The situation facing Hindenburg in this area contains the same threat to his own armies that he imposed on the allies during his advance through Picardy. The main strategic purpose of the German drive was to separate the British and the French armies at their point of contact, and to roll up the British right wing, and throwing the whole British line into a disorganized mass. This plan failed, but in attempting it, Hindenburg moved his southern flank so far to the west that it has become what is for tactical purposes a unit by itself.

A DISTINCT UNIT.

Just as the French and British forces were distinct units during the battle of Picardy, so now the new southern front of the Germans is distinct from the old southern front which it joins near the Oise. New supply routes have undoubtedly been organized and the lines of communication cannot be the same. If therefore General Foch can cut the German southern flank where the old and new lines unite he will have severed Hindenburg's armies exactly as Hindenburg hoped to isolate the British from the French.

NEW GERMAN FRONT.

The newly won German front would thereupon be in the same peril of annihilation that Hindenburg hoped to impose upon Field Marshal Haig's line. This is the chief danger now threatening the Germans. The mere possibility of such a disaster is sufficient to exert a profound influence on Hindenburg's plans. He cannot continue to slaughter his man power much longer for offensive objectives. Any weakening of the German Oise line for adventures farther west may give to General Foch an opportunity to overwhelm Hindenburg by a stroke of genius.

DOOM OF MILITARY POWER IN GERMANY

Canadian Press:

LONDON, April 8.—The doom of military power in Germany was pronounced by President Wilson in his speech at Baltimore, says the Morning Post. Amid the stress and suspense of the great conflict now raging on the western front, we can assure our American friends that their brave and simple declarations are inexpressibly encouraging. They look upon the war from a point of view which, after nearly four years of stupifying vicissitude, we have lost.

GERMANY IS NOT EVACUATING THE OCCUPIED TERRITORY

Enemy is Holding Territory Occupied Since the Russian Peace Treaty Was Signed

SOVIET FORCES RESIST

(United Press Service.)
(By Joseph Shaplen.)

Petrograd, April 8. — A representative of the Soviet Commissaries declared that not only is Germany not evacuating territories occupied before the signing of the Brest-Litovsk Treaty, but is holding those occupied since.

Ukro-German troops have occupied Ekaterinovslav after a severe battle, the Soviet forces resisting desperately.

Ekaterinovslav is 120 miles northeast of Odessa and 125 miles south and west of Charkoff.

RUSSIAN OFFICERS BLEW UP SHIPS

Would Not Surrender Them to German Attacking Force

Special to The Examiner:

WASHINGTON, April 8.— Rather than surrender to an attacking German force, including two dreadnoughts, Russian officers blew up three large naval vessels, their command in southern Finnish waters, according to Swedish press reports, officially cabled to the State Department to-day.

SALVATION ARMY ANNOUNCEMENTS.

Monday evening: 7.30, Open Air; 8, Salvation meeting; 8, Songsters' Practice, band room.

Tuesday evening: 7-8, Scouts' practice; 8, Teachers' study class, primary room; 8, Senior band practice, band room.

Wednesday evening 7.30-8.30, Corps cadet study, primary room; 8, Soldiers' and recruits' meeting; 8, Young Peoples' Band practice, band room.

Thursday evening 7.30, Young Peoples' meeting, address on India, Miss Burtch; 8, Songsters practice in band room.

Friday: Holiness meeting.

Saturday evening: 7, open air; 8, Great Musical Festival, Songsters' Brigade.

OFFICERS STRUCK OFF THE STRENGTH.

Captain K. G. Lech, of Peterboro, late Depot Battalion, and Lieut. L. J. Harvey, C.E.F., have been struck off the strength of the C.E.F.

Lieut. A. H. Ketcheson, 1st Machine Gun Company, and Lt. G. A. Weeks, 124th Battalion, have been appointed to the C.E.F. reserve of officers.

BANDSMEN, ATTENTION

It has been decided to increase the present strength of the 57th Regt. Band from 30 men to 50, and with this object in view all bandsmen in the City are cordially invited to become members. Instruments provided and all the privileges of first-class quarters at the Armouries accorded new men as well as every assistance in securing positions. Rehearsals every Tuesday and Friday. Further particulars on application at the Conservatory of Music. m.th.s.-tf.

OUR DRUGLESS METHOD

Of eye examination is safe, sane and scientific. We will give your eyes a scientific examination, prescribe and make the glasses you need, all at a moderate cost. See Dr. Lacey, 410 George West.

Evening Examiner

nes—Editorial 1601, Business Office 1600 rivate Branch Exchange to all Departments.

IRCULATION RETURNS
Week Ending March 6th, 1918.
nday.... 5,725 | Thursday .. 5,725
sday.... 5,725 | Friday 5,725
dnesday. 5,740 | Saturday . 5,850
al for week 34,490
ILY AVERAGE 5748
ily average for March, 1918 5725
he Daily Examiner is a member of Audit Bureau of Circulations and books and circulation records are lited by the Bureau's officials.
WORN TO AND GUARANTEED

e Examiner is a member of the Audit eau of Circulations.
e Daily Examiner, published every ial evening, Sundays and Holidays exed, by The Peterborough Examiner ited. Office 419 George Street.
e Weekly Examiner, published Thurs morning.
e subscription price of the Daily Exiner is $4.00 per annum; that of The ekly, $1.00.

U. S. REPRESENTATIVES.
icago, Ill.—W. H. Stockwell, 429 Peo' Gas Building.
w York.—Chas. H. Miller, 225 Fifth nue
dvertising rates on application.
R. M. Glover, Managing Director.

"Peterborough Presents Possibilities Unsurpassed."

MONDAY, APRIL 8TH, 1918.

THE 57TH BAND'S REQUEST.

lany citizens will unite in supporting the request of the 57th Band to City Council for a grant. The d concerts, discontinued last summ r for the first time in many years, e greatly missed by thousands of ple to whom they had been a kly source of pleasure, and it is ed that some arrangement can be ived at this year by which the sum series of concerts may be given. h the addition of many new mem the band will be in better shape summer than for a number of s, but financial assistance is nesary. There is no longer a Government grant and the band will be dedent upon whatever aid the city furnish. There is an estimate of 0 in the appropriations for band poses and as this is the only por of the civic revenue that is exded on amusement and entertaint for the citizens, it should be d in a manner that will be accepte to the majority of the ratepay And judging from popular consation a substantial grant to the h Band would undoubtedly meet test.

THE ORIGINAL FIRSTS.

Vould it not be possible for Peterough to arrange a suitable send-off the local "Original Firsts" who at present at home on furlough, who will, in a short time, be reuing to the perils and hardships active service in France? Although effort was made to give them a come home as befitting their long vice and as a tribute to themselves their comrades overseas, the diflty of getting any accurate infortion as to the time of their arrival iled the plans, and as a result the arrived home without any recep. The Great War Veterans quite ngly have entertained them at a quet, but so far there has been no recognition of these gallant sols. It is not too late to arrange a off and to provide possibly for senting, the "Original Firsts" h a suitable gift as an indication Peterborough appreciates what have done and what they are ng back to do.

AN UNFRUITFUL DEBATE.

he debate in the House of Coms over the Quebec question, apently failed to accomplish anyng, but to furnish an opportuni for a number of the members to off steam." As far as the two questions about which the people the Dominion are interested, i.e., case of Henri Bourassa, and the essity of speeding up the quess of the Military Service Act in ebec, were concerned, little pros is indicated.

rue, Sir Robert Borden outlined order-in-Council which permits of drafting of any man of military regardless of his class, who is imated in rioting, but as Mr. H. H. vens, of Vancouver, lucidly pointout, this measure may make solrs out of rioters, but what is reed is a remedy to get soldiers out the Appeal Courts. This is the x of the whole matter. The Prer admitted that there were 30,000 eals in Quebec Province, and ged the inquiry of Col. Currie as the truth of the report that so far 600 of these appeals had reachthe Central Appeal Judge. No der that Col. Currie should rek, "Six months after the passage of the law only 1500 men can be secured in the Province of Quebec. I leave to members of the House how many years it will take to secure the balance."

There was nothing in the Premier's address to indicate how the Government proposes to improve the condition of affairs in Quebec so that that province under the Military Service Act, may contribute something like its proper share to the Canadian army. Private members on the Government side who took part in the debate, laid the blame for the poor results so far obtained by the Act, on the doorstep of Hon. Chas. Doherty, the Minister of Justice. Mr. Stevens bluntly remarked that he did not think the Military Service Act would be successfully administered so long as it was placed under the Justice Department of the Government, which he characterized as an embalming emporium.

"We cannot say for one moment by the widest stretch of imagination that the Minister of Justice, or his Department, has enforced the Act with any degree of expedition," was another sally from the lips of the Conservative-Unionist rom Vancouver.

Col. J. A. Currie, Government member for East Simcoe, who instigated the debate, delivered a striking indictment of the operations of the Act. He is quoted as saying:

"Everybody in the corridors knew that it was a joke, that the law which was brought down was not the law which was really required, but it was the law, and as such it was shot full of holes. The enforcement of the Act was virtually left to the lawyers and judges and officials. If they did not wish to enforce it rigidly, every man in the county could avoid coming under its provisions. Why was the law formed in that way? I will tell you why. There was intense opposition to the law on the part of our friends from Quebec, and on the part of members from that Province within the ranks of the Conservative party. There was a constant agitation and struggle as to keep down the Act so that it might be delayed, or that the war might end."

Lloyd George has asked Canada to reinforce her troops with as little delay as possible. The Premier's speech failed to show any plan for carrying out the request, so far as Quebec is concerned.

As for Bourassa and Lavergne, they are apparently going to be allowed a free hand. Although members on both sides of the House suggested that they should be interned, Sir Robert Borden contented himself with remarking that the Government's general principle had been not to interfere with the right of free speech unless it was absolutely necessary by reason of a great emergency, which means that Bourassa will continue to pubilsh seditious articles alongside the columns of Government advertising in Le Devoir.

THE PREMIER'S FIGURES.

The statement made by Sir Robert Borden on Friday night, that since October 1st last, 50,000 men had joined the Canadian colours, is being used by papers supporting the Government as the basis for some neat camouflaging operations. Some of them go so far as to say that already half the men called for under the Military Service Act have been put into uniform. But they forget to mention that of the 50,000 men, 18,000 were recruits secured in the United States through the medium of the British-Canadian Recruiting Mission, and that of the remaining 32,000, many have been placed in lower categories than A since being called out, and are not fit to act as reinforcements for the firing line, while the total also includes men of B and C categories who have reported for service as well as the men who have been allowed leave of absence and cannot be considered as immediate reinforcements.

AMERICA'S PART.

Coming on the anniversary of the entrance of the United States into the war the stirring declaration of Secretary of the Treasury, McAdoo, that "it must be by American force and allied force destroying German force, that will bring the only kind of peace worth having" has an especial significance. The peace feelers sent out by Austria-Hungary during the past few days are brushed aside by Secretary McAdoo's statement that there will be no peace until America has achieved a victory for the principles for which she fights, and that she will fight until doomsday to get that kind of peace.

The time is rapidly coming when America's strength will be felt on the battlefields of Europe. Some times some Canadians are inclined to be critical of the war efforts of our neighbours, and disappointed perhaps because their fighting forces have not got into action sooner, but the past year has been one of extensive preparation in the face of great difficulties on the part of the United States. And now Lloyd George wires from France that during the next few weeks America will give the Prussian military junta the surprise of their lives.

More and more in the days to come will the United States assistance be appreciated.

EDITORIAL NOTES.

"We will come in as many millions as are needed" is the cheerful message from United States Ambassador Page.

Back up the troops by substituting fish for meat, vegetables for bread, fruit for pastry, dripping for butter—the foods we ought to use for the foods the soldiers need.

A New York department store is advertising silk stockings at $95 a pair. Any woman who would pay so much money for a pair of stockings in a time like the present should be interned, and with a long skirt on at that, declares the Indianapolis News.

An Old Tin Road

THERE is, perhaps, nothing more despised or ignored than the superannuated tin can. It forms the unlovely accompaniment of the typical western town in the States. In almost every latitude and longitude of civilization, it lies neglected by many an unsightly dump, unless rescued by errant Tom Sawyers. Sometimes, however, it rises to an evanescent dignity. The coolie has been known to gather it in as a capital finger bowl, and African potentates are said to have worn it as a cap of state on occasions of solemn function. But until the outset of the war, the tin can rarely lost its intrinsic character as an "unconsidered trifle." Then "Tommy" took it affectionately from the scrap heap and fashioned it deftly into improvised bombs. But that was a wasteful process, shameful for these model days of conservation. It is with a sigh of relief, therefore that one turns from these vicissitudes of the humble tin can to the newer and more permanent dignity which has been conferred upon the metal from which it is made. For the British Government, by a stroke of the pen, has placed tin in the aristocratic class with its former superiors, copper and steel, and from now on, the world probably will know it as a war metal.

The Greeks called tin "hermes," and that is the starting point of the adventures of tin, as far as this account is concerned. For anyone who reads his Herodotus knows that the Greeks were exceedingly envious of the Phoenician merchant sailors, the possessors of tin for the making of bronze. The metal was constantly being shipped to Tyre and Sidon from the region of the Pillars of Hercules, the modern Gibraltar. That sorry jade, Dame Rumor, was exasperatingly indefinite when the Greeks endeavored to locate the precious mines. First they were on the Continent of Atlantis, then in the archipelago of Cassiterides, and then on the mysterious island, to the north, "where the swans sang," which was none other than Albion. The Greeks finally set sail themselves in order to put an end forever to the trade monopoly of the Phoenicians. Whether or no they unmasked this ancient trade secret is beside the mark. Suffice it that when accurate history dawned with the landing of Caesar in Britain, the tin mines of Cornwall had for centuries exported their precious ware, by Dover and Marseilles, to the East, for the fashioning alike, it is thought, of the swords of the Greeks or the ornaments of the Temple of Solomon.

He who would desire to reconstitute the old Tin Road of the Cornishmen, as it runs from near Land's End to Dover, might try in vain to find any trace, farther west than Stonehenge, of the primitive track which wild beasts la. out before the footsteps of men made of it a permanent way. The modern highway has replaced it. But the Tin Road exists, nevertheless, in spots, for England places the seal of veneration upon its ancient ways. But only here and there, on the South Downs of Surrey and Kent, is it possible to picture it as the track which the prehistoric Cornishmen travelled with their pack mules. Modern usage and nomenclature are deceiving. With iconoclastic indifference to tradition, the medieval pilgrims who for centuries tramped from Winchester to the shrine of the martyred archbishop, Thomas a' Beckett, at Canterbury, Cathedral, coolly appropriated the Tin Road, lined it with shrines, chapels, and hospices for rest, and its time-honored usages were forgotten.

Between Guildford and Oxford and Wrotham is the real happy hunting ground of the lover of the old Tin Road. Here it runs, half way up the chalk slopes, in narrow strips of sward or as a beaten path between the hedges. It is hardly wide enough for two to pass. Invisible to the distant observer except for the lining of hedge, of ancient yews, of hollies or of oaks, it looks furtively toward the southern sun, skirting for miles a well defined ridge, a bridle path of the ages, more ancient than the buffalo trace of the Canadian prairies, and far more sacred. Through its thickset screen, one catches noble glimpses of valley and rolling weald, of meadows and trim farms, and the winding course of the Medway.

The road was never paved or crowned or channelled, and the plough often obliterated it. But it is one of the most ancient relics of England's ancient days. It is the true primal trail, and the oldest, perhaps, of all the trade routes of the world. The lover of the Tin Road, however, must beware that he be not deceived. There are those who, knowing nothing of tin and the youth of the world, will assure him that this is the Pilgrim's Way brought into fashion by the penitent Henry when, landing at Southampton, he walked all the way to the noble fane of Canterbury. But the feet of the pilgrims had a straight and true path trodden for them by Cornish tin miners and their pack mules centuries before such comparatively modern happenings as Plantagenet vagaries with obstreperous archbishops.

FATALISM AMONG TOMMIES.

Mascots and Luck-bringers In the Armies.

The feeling of fatalism is strong among soldiers. Many hold the opinion that "if the bullet is not made for you, you won't be hit." One soldier boasts that he knows he will come through the war all right, because during his latest battle a large piece of shrapnel on which he found his own initial fell at his feet.

"It was made for me, all right," he said, "but it missed the mark, so nothing else can kill me."

Mascots and luck-bringers of various sorts are numerous in all the armies of to-day. They are of great variety, although perhaps tiny rabbits and black cats made of "lucky" metal are encountered more frequently than anything else. Probably in most cases the lucky charm which a soldier carries is something sent him by his womenfolk in the homeland—a thimble, a ring, or a child's trinket of some kind that has been passed down in the family as a luck-bringer.

Among soldiers' superstitions, of which the British soldier has his full share, one of the most characteristic is connected with the number three.

"The third time is never the same," is a proverb among the Irish troops. "The third time of anything is fatal," is a common expression among the English country battalions. Soldiers have been known to refuse to take their third leave, feeling certain that it will be their last. A soldier's third wound is said to be the one which must be most carefully attended to. A development of this same superstition prohibits the lighting of three cigarettes with one match.

Odd numbers, according to the British Tommy, are more likely to be unlucky than even ones, and thirteen is no worse than nine. Friday as an unlucky day has been dethroned, and there is no particular bad luck connected with any day of the week in Tommy's estimation. Sunday, however, is pre-eminently a lucky day for battles.

The lucky flower, by common consent, is white heather, and a piece properly tucked away inside the hatband is supposed to save the wearer from a fatal wound.

Some regiments regard certain decorations and medals as unlucky, not to the wearer, but to the regiment in general. One very well-known battation objects strongly every time one of its number is awarded the Military Cross.

As regimental pets, black cats are regarded as the luckiest possession a detachment can have, and the arrival of a stray animal of this color at a gun-pit or dugout is an event of great importance. Everyone is bound to be lucky for some hours at least. To meet a black cat while marching up to the trenches puts every member of the company in the happiest humor. On the other hand, a black magpie flying across the line of march is a bad omen. To hear the cuckoo calling before breakfast is another bad omen.

To Catch Tax Dodgers.

Uncle Sam has evolved a scheme to trip up income tax dodgers. Blank forms are distributed to individuals and firms on which they must report every payment of $800 or more made during 1917 to any person or corporation.

AGENTS WANTED

AMAZING SELLER — TABLETS THAT wash clothes spotlessly clean without rubbing. Promise to solicit orders with ten cents will bring samples for four washings. Make dollar an hour. Bradley's Co., Brantford, Ont. 18d-71-552

BE PATRIOTIC—SAVE NATION'S FOOD supply—help your country—use and sell FREER'S EGG SAVER. The quality products that satisfy users, bring repeat orders and pay liberal profits. Sample package, 10c. Send to-day. Freer Factories, Foster, Que. 4d-81-867

SEND YOUR NAME AND ADDRESS FOR free sample of our famous Leswerk Laundry Tablet. It costs you nothing to try it. We take all the risk. Our guarantee of sales and absolute satisfaction protects you and your customers. Hundreds enjoying big earnings. Why not you? Let us tell you how to organize your territory. Write while opportunity is open. FFreer Co., Foster Que. 28d-f m w-51-9951

PERSONAL

PRIVATE CLUB
MARRY RICH—HUNDREDS ARE ANXIOUS.
ENCLOSE STAMPED ADDRESSED ENVELOPE TO
E. P. ISHERWOOD,
ISHERWOOD P.O., ONT.

LIMITS WANTED

An American syndicate prepared to pay a good price for a timber limit containing from 15,000,000 to 25,000,000 feet of Hardwood and Hemlock which can be operated to good advantage, the timber brought to a reasonable shipping point, and the acreage covering not more than five or six thousand acres, contingent to a railroad or to a stream where the lumber could be rafted to a shipping point, would be pleased to get into communication with anyone in Peterborough or Haliburton district having such property for sale. Correspondence is invited and may be addressed to Box 883, Examiner. 3d-81-1w-15

FOUND

FOUND — NECK TIE AND PIN NEAR Hamilton's Foundry. Owner may have same by applying at Examiner and paying for this advt. 2d-82-903

LOST

LOST—BOYS' WRIST WATCH—SUNDAY—along George or Dublin streets. Return to the Examiner Office. 5d-82-895

LOST—ON SUNDAY, ON CHEMONG ROAD or on 4th line, smooth tire for Ford car. Finder kindly leave at Examiner Office or 'Phone 1260. Reward. 5d-82-901

LOST—SATURDAY, MARCH 30, 1918, A lady's White Thibet, on Bethune Street, between Dublin and McDonnel streets. Finder please leave at Examiner. 5d-890-81

PATENTS

GORDON, WIDDIFIELD & O'BRIEN, Barristers, Solicitors. Patent application receive special attention. Office: Cor George and Hunter streets.

HELP WANTED—MALE

BOY WANTED—APPLY SIMMONS' FUR Co., Simcoe Street. 6d-79-602

WANTED—A BOY, AT EDWARDS' MEAT Market for delivery. 3d-82-920

PAINTER AND PAPERHANGER WANTed. Apply Alex. Heron, 304 Brock Street. 3d-82-896

WANTED — MACHINIST — FIRST-CLASS lathe hand, at once. Apply to Mr. French, The DeLaval Manufacturing Co. 3d-80-803

WANTED—FIRST-CLASS LATHE PLAINers and Boring Mill hands. Rate 59c per hour. Apply, Canadian General Electric Co. 6d-490-96

WANTED — TWO BOYS WHO HAVE passed the Entrance examinations, to learn a trade Apply Box 1167, Peterboro P. O. 3d-641

WE NEED SEVERAL MORE ENERGETIC salesmen to devote either their full time or part of it representing the largest company in Canada, having a deposit of over $158,000 with the Dominion Government. To men who are capable of securing good business, we have an attractive proposition to offer for selling the most liberal sickness and accident policy in the Dominion. It is complete protection for both men and women, covering all sicknesses and all accidents, pays for first week of illness without extra charge and many other valuable benefits. This liberal policy costs at the rate of $1.00 per month. Here is a good opportunity for live men. MERCHANTS CASUALTY COMPANY, Royal Bank Building, Toronto, or D. W. Lewis, District Manager, 395 Water St., Peterborough. 'Phone 1874. 15-d-78-752

HELP WANTED—Female

WANTED—GENERAL SERVANT. APPLY evenings, 69 McDonnel St. 3d-80-845

WANTED—TWO GIRLS. APPLY FANning's Laundry. 3d-82-907

WANTED—GOOD, SMART GIRLS. APPLY Lavoie, Knitter. 3d-81-862

STENOGRAPHER WANTED FOR INSURance Office. Experience unnecessary. Apply Box 886, Examiner. 3d-886-81

GIRL WANTED — TO SERVE CANDY Counter and Ice Cream Parlour. Steady work. Wages, $7.00 per week. Apply Warburton Candy Kitchen, 351 George St. 2d-82-919

FOR SALE

FOR SALE—MILCH COW. APPLY EXAMiner for address. 3d-82-911

FOR SALE—1 JEWEL GAS RANGE, FOUR burner with oven. For sale cheap. Apply 585 King Street. 3d-80-827

FOR SALE—THOROUGHBRED AIREDALE Dog, one ear old. Apply 551 Reid St., or 'Phone 132. 3d-82-898

FOR SALE — SECOND-HAND PIANO—MAhogany case. Apply at Examiner for address. 3d-82-918

FOR SALE—BUFF LEGHORNS, HATCHing eggs from extra laying strain. $1.00 per setting. Address Arthur Holden, Peterborough R. R. 6. 12d-76-711

FOR SALE—MILK ROUTE—APPLY WM. Browne, Box 874, Peterborough. 'Phone 581. 6d-82-894

FOR SALE—MILK ROUTE—APPLY WM. Browne, Box 874, Peterborough. 'Phone 581. 6d-76-689

FOR SALE—FIFTEEN BUSHELS MANGgles. Apply 261 Romaine St. 5d-81-870

FOR SALE—PLATE GLASS FIVE FOOT Show Case. Quick sale. Apply 305 George street. 1d-82-897

FOR SALE—EDISON CYLINDER PHONOgraph. Practically new. Cost forty dollars. Will sell cheap. Also selection of records—of the very best. Apply 230 Perry Street. 3d-81-862

FOR SALE—THREE-QUARTER IRON BED, Springs and Mattress. Apply 789 Water street. 3d-81-860

FOR SALE — COMPLETE SAW AND Shingle Mill outfit. Apply J. Bradley, Bridgenorth. 5d-81 859

FOR SALE—INCUBATOR AND BROODER. Cheap. Apply 189 Brock St. 3d-81-855

FOR SALE — LARGE REFRIGERATOR; 1 new Electric Vacuum Cleaner, 2 used Vacuum Cleaners; 2 Vacuum Sweepers. Apply G. A. Gillespie, Peterborough Creamery. 5d-82-899

USED CARS FOR SALE AT BANKS' GARAGE—Extra Special—D 45 McLaughlin 6-Cylinder. Good equipment. 1917 model. See this one.—Banks' Garage. McLaughlin Model 29. Perfect condition. Just overhauled. $650.00. Banks' Garage. Will have Two Overland 85 newly-painted slip covers, etc. Snap. Banks' Garage. 3d-82-908

AUTOMOBILES FOR SALE

USED CARS FOR SALE—ONE FORD touring, one Ford Runabout, one Hupmobile. Apply at Gillespie's Garage, 378 Aylmer St. 'Phone 950. 6d-79-787

SOCIETIES

CHILDREN'S AID SOCIETY
of
Peterborough City and County
For the Care of neglected and ill-treated children.
Children for Adoption.
G. W. POWELL
Assistant Secretary and Inspector
588 George Street.
'Phone 1044 Office Hours, 3 to 6 p. m

TORONTO METAL Co.

Dealers in all kinds of Metals, Scrap Iron, Bottles and rubbers. Also all kinds of Bags. Highest prices paid for Second-Hand Clothes and Furniture. Bags, 4 to 4 1-2c per lb. Rubbers, 7 1-2 and 8c per lb.—4

Lansdowne St., Peterboro
'Phone 664.

Peterborough's Real Estate Market

Everyone interested in Real Estate should read "The Daily Examiner" for Wanted and For Sale Ads. It will be found a profitable habit. There's a moral for buyers and sellers alike.

Before Buying or Renting Take a Good Look at These Houses

REAL ESTATE SNAPS

$2000.00—Seven roomed house; three-piece bath. West Side. Terms to suit.
$2200.00—Seven roomed house, three-piece bath. Close to C. G. E. Terms.
$2500.00—Seven roomed house, three-piece bath; furnace; hardwood floors. West Side.
$3,300.00 — Seven-roomed house; three piece bath furnace large lot. Strictly residential. West Side.
$1850.00—Six-roomed house; three-piece bath. $200.00 down. 6 per cent on balance.

H. J. McCANNAN, 140 Simcoe Street — PHONES 749—772

FOR SALE

HOME SITES ON OTONABEE HEIGHTS —A half acre 75 x 300, in this new neighbourhood can be bought cheap, as the owner is leaving the city and must sell. Fine garden land, high and sightly; 10 minutes from the Peterborough Lock, just beyond the Little Lake. See it. Ask about it. Telephone 26 after 5 p.m. or call on Ryerson Ritchie, 609 Stewart St. 4d-m-w-f-s-82-914

TO LET—LARGE FURNISHED BOARDING house, full of boarders and roomers.

$3,300.00—FOR A NEW TWO-STOREY Modern house, Rubidge St. (Central).

$6,500.00 FOR 200 ACRES OF CLAY LOAM in Cavan, with house and barns. Let us show this bargain.

GOOD, 7-HOUSE TERRACE FOR SALE, cheap.

Come in for information or 'Phone appointment.

Peterborough Realty Co.
124 Hunter St. Phone 242

TO RENT

TO RENT—A SMALL HOUSE CENTRALLY located; reasonable rent. Apply 280 Simcoe street. 3d-80-823

TO LET — FURNISHED ROOMS.

FOR RENT—NO. 387 WATER STREET, suitable for store or office, immediate possession. Apply 437 George street. dtf-86

TO RENT—ROOMS TO RENT—CENTRAL. Apply Examiner for address. 12d-65-364

FOR RENT—NO. 387 WATER STREET, suitable for store or office, immediate possession. Apply 437 George street. dtf-86

TO RENT— SHOP NO. 464 AYLMER ST., Peterborough. Suitable for small manufacturing plant or good garage. Apply for particulars to J. R. Metheral, 474 Aylmer Street. 28-65-351

TO RENT—HOUSE TO RENT, 389 Queen street—$24 a month. Apply D. J. Lundy, 95 Hunter street. dtf-63-319

TO RENT—LARGE BEDROOM, SUITABLE for one or two gentlemen. Central. Apply at Examiner Office for address. 6d-77-749

TO RENT—UNFURNISHED APARTMENTS Balcony and verandah. Bright rooms. Apply Examiner for address. 2d-81-872

TO RENT—A NICE APARTMENT — GAS Stove, Kitchen Cabinet, Bath, Hardwood floors, etc. Central. Apply Examiner. 3d-81-858

TO RENT—BUSINESS STAND, WELL LOcated for confectionery, ice cream, groceries. Easy terms. Also garage. Apply Post Office Box 858, Peterborough. 5d-81-856

TO RENT—THREE BEDROOMS, BEAUTIfully furnished; nice locality; large verandahs and grounds. Apply 526 Water Street. 3d-888-81

WANTED

WANTED—SEWING TO DO AT HOME—Apply 141 Sherbrooke street. 3d-82-893

WANTED TO RENT—BY FIRST OF MAY, Modern house. Apply Examiner Office for address. dtf-70-521

WANTED—LARGE HOUSE WITH SEVEN or eight bedrooms. Central. Apply to Box 917, Examiner Office. 3d-82-917

WANTED — DRESSMAKING, BY the day. Apply 281 McDonnel St. 3d-80-846

WANTED—TO BUY — SETTING HENS. Apply evenings at 505 Patterson street. 3d-w-f-m-78-767

WANTED—TWO GENTLEMEN BOARDERS Private family. All conveniences. Central. Apply Examiner or address. 6d-80-829

WANTED—SMALL POWER BENCH DRILL —half-inch capacity. Must be in good condition. Apply Examiner Office. dtf-81

WANTED — TO RENT — SMALL house or rooms for married couple. Apply Box 847, Examiner. 3d-80-847

WANTED—RETURNED SOLDIER WANTS job in City. Willing worker. Apply Box 746, Examiner. 6d-746-77

WANTED—MUSKRAT SKINS. HIGHEST price paid. Simmons Fur Co., 180-2 Simcoe street. dtf-60-204

WANTED—1 H.P. MOTOR, A.C., 110 VOLTS, single phase, 60 cycles, in good condition. Apply at Examiner office. dtf-44

WANTED TO BUY—MOTOR CAR, ROADster preferred. Must be in first-class condition and good value for money. Address Post Office Box 985. 3d-865-81

WANTED—TO PURCHASE IN EAST CITY, small house, around $2,000. State price and terms. Box 861, Examiner. 3d-81-861

WORK WANTED — MORNING WORK. (Cooking preferred). Apply Box 879, Examiner. 3d-81-879

WANTED—TWO CLUCKING HENS — APply 560 Weller Street, or 'phone 1721. 3d-882-81

SITUATIONS WANTED

WANTED—WORK AS JANITOR, WATCHman or attending furnaces. Eleven years experience in one place. Willing to do any work. Apply Box 892, Examiner. 3d-81-892

HOME-WORK

WOULD YOU LIKE $1 TO $2 DAILY AT HOME, KNITTING WAR SOCKS ON AUTO KNITTERS? EXPERIENCE UNNECESSARY. SEND 3-CENT STAMP DEPT. 35, C.
AUTO KNITTER COMPANY
COLLEGE ST., TORONTO.

FOR SALE

A good eight-roomed, solid Brick House; shingles in mortar; 3-piece bath room, on Lock street. Lot is 85 x 100, more or less. $2,500 cash, or easy terms, or will trade for smaller house. By—

T. WALKER & CO.
377 Park Street Phone 1002

W. C. AUSTIN'S LIST

FOR SALE—East City, Brick House, corner lot, fine, large garden, 3 bedrooms. Sewer connection; toilet and sink. Good cellar, $1,450.

FOR SALE— On William Street, Brick House, all modern except furnace. Excellent buy, $2,400.

FOR SALE—Cottage on Weller street. 4 rooms. Large lot. Good garden. $1,500. Also a Modern House, vicinity of Normal school, $2,800.

Large, Modern House, very central. To rent.

W. C. AUSTIN & CO.,
163 Hunter street. 'Phones 70 and 210.

AvoidPaying Rent

OWN YOUR OWN HOME and improve it for yourself. If your means are limited, I am in a position to arrange favourable terms at very moderate prices for comfortable homes in desirable localities.

Call in at 3-7-2 Water street, and talk the matter over with me.

I am also offering more expensive and entirely up-to-date homes in some of the best localities in this city, at prices that are decidedly right. A call will convince you. Others have profited thereby. Why not you?

M. H. QUINLIN
372 WATER STREET. 'PHONE 822.

HOUSES FOR SALE

622 George street—Modern, adjoining residence of V. Eastwood.
558 and 560 Water Street—Modern, except furnace.
310 Maitland Avenue—except furnace.
116 Gladstone Avenue—except furnace.
21 Park Street—convenient to factories and cars.
Also a square piano by Haines, N.Y., in A1 condition—a bargain.
All the above properties are convenient to street cars, are in good state of repair and will be sold on easy terms.—Apply

R. W. REID
560 WATER STREET

Garden Planters and House Renters

Planting gardens you do not own is like renting houses; you are making rich men richer. Own the lot you plant. Every hour's work on it will increase its value. You can get a lot from me on such easy terms that anyone can buy. With a lot secured a house will soon follow.

NOW IS THE TIME to see me and I will help you to OWN YOUR HOME. Come in or send your wife. FOR PARTICULARS—

T. Hurley
Cor. Stewart and Hunter.

S. COHEN

Your general second-hand dealer, pays highest cash price for furniture and stoves, men's and ladies' clothing and boots. I buy and sell all kinds of second-hand goods, large and small. Drop a line and I will call.

189 Charlotte St. Phone 1869

LOOK! JUST RECEIVED

A lot of seasonable Second-hand Boots and Shoes, Furniture, Dishes, Tinware, Tools, etc. I buy entire household goods, and sell them again.

JOSEPH SMITH
390 Aylmer Street. 'Phone 303

Heavy Demand For Mill Feeds

Few Changes in the Grocery Market During the Week

The following comment on the market situation as regards food stuffs appeared in Canadian Grocer this week.

Further shipments of strawberries reaching the market during the week have served to lower prices somewhat. Supplies of boxed apples are in fair condition and the good demand continues The first shipment of California Valencia oranges has arrived and although high in price, it is intimated the primary markets are slightly easier which may mean later shipments will be somewhat lower

A fresh car of tomatoes is in and prices range from $6.50 to $7.00 per case, a considerable decline over last week's figure. California celery is practically done and Florida is being offered at $3.00 per case with a tendency toward higher levels. Onions, beets and turnips are all slightly easier.

Little change is apparent in package goods or cereals. Rolled oats in bags has declined in some quarters in a slightly easier market. Other lines remain unchanged. The demand for mill feeds continues heavy.

MAPLE SYRUP.

The first shipment of new maple syrup has reached the market and prices are slightly higher than those formerly ruling. Orders are being booked against further arrivals. Difficulty in transportation is still being felt in getting shipments of molasses through.

Receipts of rices show some improvement and an advance in fancy Honduras to 13c per pound in full bag lots has been made in some quarters. All shipments of lima beans have been placed under an embargo by the United States Government, pending a survey of available supplies for their use. The new regulations providing for inspection of Indian rices for acid content has placed the possibility of further shipments in an uncertain light.

Nuts are being firmly held and shipments of shelled almonds and walnuts have been received. A shipment of Spanish peanuts is reported coming. The sugar situation shows some slight improvement in the matter of receipts, but by no means sufficient to relieve the shortage materially. Teas and coffees continue to move out in good volume and prices held unchanged. Matches, waxed paper, peanut butter and cocoanut all underwent revision upwards.

Hardware And Metal Markets

Further declines in turpentine have occurred following the weaker tone of the primary market, 62c. to 67c. per gallon now being quoted. Reports from the States indicate a possible withdrawal of coastwise shipping for government use and this will affect supplies of turpentine reaching Canada. Present stocks are ample for the demand but the future contains an element of uncertainty.

Linseed oil has held in a very steady market during the week. Supplies of seed coming through during the past couple of weeks are practically nil and stocks of oil are becoming increasingly scarce. Some improvement in movement of seed is hoped for on the opening of navigation. Orders for oil for delivery during the next couple of weeks are being accepted in some quarters where shipments are en route. Orders for mixed paint are going forward freely.

In at least one of the United States the acreage devoted to broom corn is to be restricted and should other State food administrators rule similarly a heavy shortage is expected to result. This will enhance values to a point where brooms would be prohibitive from the average housekeeper's standpoint and the question of a substitute will more than likely engage the attention of manufacturers.

A slightly easier tone is evident in the lead market and quotations are from 1-4c. to 1-2c. lower per pound than formerly ruling. The position of tin remains rather acute and stocks held locally are gradually being cleaned up. Little disposition to offer stocks at any lower prices is evident.

Crude oil is reported as likely to go higher and this will affect refined still further. A shortage in fuel oil exists at present.

Included in the list of lines to advance is a 20 p.c. jump in one line of revolvers and shotguns. All lines of game traps are also higher, a 10 per cent. increase having been put into effect. Lamp and stove wick, metal polish fibreware and woodenware, pails and tubs, wrenches, drawknives and lock washers are all included in the list of goods to follow the upward trend of prices. — "Hardware and Metal."

THE LANDLORDS ARE BOOSTING THE RENTS

Rents Up $12 a Year—Taxes Just $2 More.

TORONTO, April 8.—Property owners are putting up rents as a result of the high tax rate and it is alleged that they are being boosted to an extent that is not justified by the increase in the taxes.

Mayor Church has received a copy of a letter sent by a firm of solicitors to a woman raising her rent from $15 to $16 a month. The increase in the rent amounts to $12 a year. The property is assessed from $561, on which the taxes amounted last year to $14.50, and this year they will be $2 more, the landlord receiving a profit of $10 a year in consequence of the rate going up.

W. T. Trenholme of Montreal reports the arrival of a chestnut filly foal. The foal is out of the mare Sans Coeuer and by im orted Malamont.

Rising Costs Attack Profits

More Than Ever Before Merchants Must Guard Every Cent of Profit That They Legitimately Earn!

Merchants to-day are face to face with several difficult problems, the most important of which is the rising cost of commodities.

In many instances these rising costs are hard to pass on to the customer.

Consequently the merchant's margin of profit is greatly imperilled.

Alert merchants find the use of a National Cash Register helps greatly in solving this serious problem.

It safeguards every cent of profit that they can make.

It conserves their profit by preventing losses, eliminating mistakes in change, by recording all charge transactions.

It reduces overhead by making clerks more efficient, speeding up store service, reducing the number of clerks required and the deliveries to be made.

It relieves the merchant of details and worry, giving him more time to consider his purchasing and market problems.

Any merchant who is finding his profits reduced even despite increased volume of trade, will find N.C.R. booklets full of helpful suggestions. They are gladly sent free for the asking.

The National Cash Register Company of Canada, Limited

Toronto - Ontario

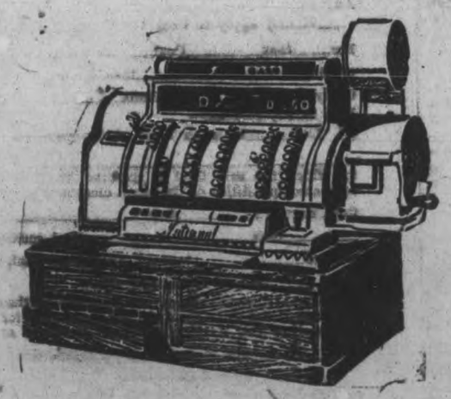

THAT ANCIENT COLONY

NEWFOUNDLAND STILL PREFERS TO STAND ISOLATED.

This Portion of the British Overseas Dominions Would Be a Valuable Addition to Canada, But the Citizens Are Bitterly Opposed to Idea of Entering Confederation.

A MEMBER of the Newfoundland Cabinet is suing for libel because he has been accused of working for confederation with Canada. Not so very long ago Hon. T. P. McGrath, of Newfoundland, outlined to the Canadian Club of Toronto a number of reasons why the ancient colony was never likely to enter the Dominion. The case, which he made out, was apparently so complete that his hearers went away thinking that the thing they desired was unattainable. Yet the inclusion of the island as the tenth province of the Dominion has been thought by many to have entered the realm of practical politics. The war has removed mountains of difficulty. It has taught the Dominion and the island that their interests are identical and their future safety a matter of mutual concern.

There seems to be no sound reason why the legislatures and electors of the two countries should not ratify the consolidation of all British North America. Newfoundland may be described as the cork of the St. Lawrence. Stretching across the mouth of the Gulf of that name, it is separated by only 60 miles of water from Cape Breton, and by a narrower strip from the Labrador coast. Only six hours from Sydney by steamer it reaches out into the Atlantic to within 1,640 miles of the Irish coast. Many hundreds of miles nearer to Europe than any other portion of the Western Hemisphere, and blocking the front door of the Dominion, its strategic importance is readily appreciated. It is said that but for the strength of the British navy the German fleets would have established a naval base in the splendid land-locked harbor of St. John's, and destroyed Canadian commerce from this vantage point. The Krupp people got much of the iron ore for their guns from the Wabana mines, and long before the war they had important Newfoundland plans in their possession.

About 400 miles long by 300 broad, the island has an area of 46,000 square miles. Its traditions date back past the Cabots, who "discovered" it in 1497 for Henry VII. of England, to the Basque fishermen of the fourteenth century, and even to the Norsemen, who are said to have sailed down the North American coast in the tenth century. In 1713 the Treaty of Utrecht confirmed the British in their right of possession, the island became a province in 1728, and in 1832 secured its first legislature, which now consists of a House of Assembly of 36 members, elected on a manhood suffrage register, and a Legislative Council appointed by the Government of the day. By the Anglo-French convention of 1904 France renounced her exclusive fishing rights on the west shore, while the ancient fisheries dispute with the United States was largely settled by a reference to The Hague Tribunal in 1910. The cordial relations of Great Britain with France removed one obstacle to the island's progress, and there is no doubt that as a province of the Dominion Newfoundland would have stronger backing than heretofore in any possible recrudescence of misunderstandings with the United States.

The inclusion of Newfoundland would add about 250,000 to the population of the Dominion. One-sixth of the inhabitants reside in the picturesque capital, St. John's, whose steep streets rise above a magnificent cliff-enclosed harbor, and smell unto heaven of fish, seal oil, and whale blubber. The wireless telegraph station on Signal Hill above the city is the nearest to Europe of all North American stations. A steam railway, 640 miles in length, crosses the island from Port aux Basques (opposite Sydney, Cape Breton) to St. John's and Placentia, and Glasgow-built steamers serve the extensive fishing population scattered in villages along the deeply-indented triangular coast line.

The Newfoundland cod fisheries are perhaps the richest in the world, the exports of fish and fish products amounting to nearly $9,000,000 in 1911. The whale and seal industries yield between them $500,000 per annum. Lord Northcliffe's paper mills $2,250,000, agriculture $2,500,000, the copper mines $250,000, and the iron mines $2,500,000, most of the ore being mined by the Dominion Iron & Coal Co., and the Nova Scotia Steel & Coal Co. For the year 1911 the total foreign trade was $25,359,657, imports exceeding exports by nearly $2,000,000. Of the imports, consisting largely of foodstuffs, textiles and hardware, Canada furnished $4,607,000, the United Kingdom $3,092,000, and the United States $4,943,000. Fiscal union with Canada would throw most of this trade to this country. The colony's chief customers are the United Kingdom, Canada, Brazil, Portugal, Spain, Italy and the British West Indies. The Government revenue, in 1911, was $3,527,000, offset by expenditures of $3,254,000. The population is for the most part composed of 82,000 Roman Catholics, 78,000 Anglicans, and 68,000 Methodists, the other denominations being only slightly represented. The educational system is hampered by the fact that it is denominational and supported by state grants to the different religious bodies. Under the stimulus of the Canadian National policy the rich natural resources of the ancient colony could be rapidly developed. The island as a whole should benefit greatly as part and parcel of the powerful Canadian federation. The inclusion of Newfoundland would happily settle the long dispute over the Labrador boundary.

Over 800 trainers and drivers of harness horses have been licensed by the Victoria Trotting Association of Australia.

Excellent Old Qualities in Rich

Black Dress Goods

Many Different Weaves
Very Attractively Priced

It will be difficult indeed to find better qualities than are represented in our present splendid stock of rich black fabrics. We have plenty of them—A big stock revealing all the different weaves so much in demand—and as things are to-day its a wonder that we have these beautiful fabrics at all. Qualities are exceptional for these war times—its a great wonder we can offer them at such prices.

Black Cashmeres
The old reliable qualities in these ever popular materials, 40 and 42 inches wide. Prices, per yard—
75c TO $2.00

Gabardines
A pure wool quality that will tailor beautifully. 50 inches wide. Priced at, per yard **$4.00**

Silk & Wool Poplins
A graceful material for dresses, 36 to 54 inches wide. Prices per yard—
$1.75 TO $3.00

Serges
The good old imported English all-wool serges, 40 to 54 inches wide. Prices per yard—
$1.50 TO $3.50

Cheviot Serges
These fabrics are shown in widths from 40 to 54 inches. All pure wool. Prices, per yard—
$1.25 TO $3.00

Armure Dress Goods
Lovely soft draping qualities in black armure cloths, 40 and 44 inches wide. Prices, per yard—
$1.50 TO $2.50

Eolennes
A very fine dress material composed of silk and wool, 40 to 44 inches wide. Prices per yard—
$2.00 TO $3.50

Taffeta Cloths
One width only, 42 inches, reliable old qualities. Rich finish. Prices per yard—
$1.25 TO $1.75

Permo Cloth
A suiting fabric of unsurpassed quality. All pure wool, 44 inches wide. Prices per yard—
$2.00 TO $3.00

Black Lustres
Ranging from 40 to 50 inches wide. Bright lustrous finish. Prices per yard—
85c TO $1.75

DRESSMAKING DEPARTMENT
Our Dressmaking and Ladies' Tailoring Department have special facilities for executing orders with promptness. Special attention given to mourning orders — women who appreciate good style and workmanship can at all times rely on getting satisfaction.

See the New Blouses **RICHARD HALL & SON** LIMITED *See the New Neckwear*

PRIVATE ALBERT NICHOLLS HAS BEEN WOUNDED A FOURTH TIME

Went Over With 21st Battalion and Has Been in Many Engagements —Now in Birmingham Hospital, Wounded in Left Foot.

PTE. ALBERT NICHOLLS
Peterborough member of the 21st Battalion, who has been wounded for the fourth time.

PETERBOROUGH CASUALTIES

Officially reported wounded for the fourth time since he first went into action with the 21st Battalion, Private Albert Nicholls was received at the 1st Southern General Hospital, Birmingham, on April 3rd with a gunshot wound in his left foot. He is the son of Mr. A. Nicholls, 64 Aylmer street, who is the organist and choir leader at the Park street Baptist church. Private Nicholls has been through a lot of hot fighting with the old 21st. He was wounded at St. Eloi, at the Somme and in another engagement, each time returning from the hospital to his regiment. It is believed that his recent injury was received in the Lens sector, where the Canadians have been turning back the enemy's assaults.

CAPTAIN FRANK SAWERS.

Word has been received from Ottawa that Acting Captain Frank Sawers was admitted to No. 2 British Red Cross Hospital, Rouen, France, on April 1. Further particulars state that the wound was a gunshot in the head.

Captain Sawers, whose parents reside at 298 Brock Street, enlisted in the Fort Garry Horse at Winnipeg, and went overseas with the First Contingent. He was employed in the Bank of Montreal in that city. He was later transferred to the Royal Canadian Dragoons, and made commander of the Trench Mortar Battery of the Canadian Cavalry Brigade.

PTE. HERBERT W. HARTSHORN.

Mrs. Sarah Hartshorn, 485 Patterson Street, received official word from Ottawa this morning morning that her son, Pte. Herbert Walter Hartshorn, is officially reported admitted to the 1st General Hospital, Liverpool, on April 1st, suffering from gunshot wounds and a fractured left thigh. Pte. Hartshorn went overseas as Company Sergeant-Major of A Company of the 93rd Battalion, and reverted to the ranks to go to France in a draft of the 2nd Battalion. Before joining the 93rd he was a member of the 57th Regiment Peterborough Rangers.

PTE. J. L. BROOKS.

Pte. J. L. Brooks, who enlisted here early in 1915 with B Squadron, 8th C.M.R., is officially reported wounded. Pte. Brooks, who was a telegrapher by occupation, went overseas with the 8th, and was transferred to the Canadian cavalry. He has evidently been wounded during the operations south of the Somme, when the Canadian cavalry so greatly distinguished itself. His relatives live in Omemee.

MAJOR NORDHEIMER KILLED IN ACTION

Personal friends in the city of Major Albert Victor Seymour Nordheimer, of the Nordheimer Music Co., among them being Mr. Frank Whitehouse, will regret to learn that his relatives have received notice of his being killed in action on March 30th.

The late Major Nordheimer was well-known. He was a graduate of Upper Canada College and the Royal Military College, Kingston. About seven years in command at Stanley Barracks, Toronto, he left to take up active business with the Nordheimer Music Company, and was West on business when the war broke out. Major Nordheimer wired his services, and was accepted. The late officer twice reverted to get to the front, finding it necessary to drop back to the rank of captain to get over to England, which he did in September of 1916. While in England, he reverted to lieutenant to get to France, and it was while attached to the cavalry unit in France that he was killed in action.

WANT ADMINISTRATION OF MILITARY SERVICE ACT SPEEDED UP.

(Special to Examiner.)

Ottawa, April 8. — There is a well-defined rumour in circulation to-day to the effect that the resignation from the Cabinet of Hon. C. J. Doherty, Minister of Justice, is in the hands of the Prime Minister. It is stated that the difficulties of Mr. Doherty's position, especially as the administrator of the Military Service Act, have been increasingly emphasized of recent days. Government supporters did not scruple on Friday to strongly criticize the administration of the Act, and to hint that it should be placed in other hands.

REV. JOHN GRAHAM IN CITY YESTERDAY

Preached at George Street and Trinity Churches.

Enthusiastic welcomes at Trinity and George Street churches were accorded to Rev. John Graham, D.D., General Secretary of Educational Work in the Methodist Church. In speaking at Trinity Church in the evening, Mr. Graham impressed upon the congregation the necessity of education for the spreading of democracy illustrating his point by the turmoil in Russia in which country eighty-two per cent. of the people are ignorant and uneducated. Had the people been enlightened one of the most disastrous uprisings in the world's history would have been averted. In conclusion Mr. Graham spoke of the loyalty of the Church.

The Music.

The music in the evening at Trinity was especially good. "The Prodigal Son's Return" by the male quartette, Messrs. Ridyard, Baldry, Wright and Hartshorn was a musical treat of great merit, also the anthem, "Hark, Hark, My Soul," which was rendered by the choir in a manner reflecting credit upon the training and talent of the members. Miss Rathbone won her way into the hearts of the congregation by a splendidly rendered solo.

School Opened This Morning

A Change in the Teaching Staff.

With the opening of the Public Schools this morning, Inspector Mowat reports a very satisfactory attendance, the pupils turning out to resume their spring term almost to a student.

At the Collegiate a more or less satisfactory response to the opening was made, a number of the students being from out of town and unable to make connections for the first day of school.

Change in Staff.

The only change in staff for the spring term was at the Central School, where Miss Gladys Moore, of Peterborough, will take the position left vacant by Mrs. Ruth Hamilton, who has gone to Sunderland to join Captain Hamilton, who returns presently to Canada.

New York Stock Market

("Quotations by Erickson, Perkins & Co., Brokers, 14 King St. W., Toronto.)

(Special to Examiner)

New York Stock Market.

NEW YORK, April 8.—B. and O. 52 3-8, 52 1-2; C.P.R. 137 1-2, 137; N.Y. C. 70 3-8, 69 3-4; Erie 14 5-8, 14 1-4; Penna. 43 7-8; Reading 82, 81; St. Paul 41 1-8, 40 1-4; Marine 25 7-8, 25 3-4; Marine pfd. 94, 92 7-8; Rep. Steel 79 1-2, 79 1-8; U.S. Steel 91 1-2, 91; Anaconda 63 5-8, 64 1-8.

Chicago Grain Market.

CHICAGO, April 8.—Corn — May 127 1-4. Oats—May 85 3-4, 86 5-8. April 90, 90 1-4.

Toronto, April 8. — Steel of Can, 60 1-4, 60 1-2, Maple Leaf Prfd 91 3-4B; Steamships prfd, 76, xxx; Loan (1937) 91 3-4B; Dom Steel, 60 1-2B; N S Steel, 65, xxx; C G E 102 B; Can Loco Prfd 82 3-4.

UNDERWRITERS WILL HOLD A DINNER.

The underwriters of Peterboro met Saturday evening with President Sedgwick in the chair. It was decided to have a dinner on Friday, April 19th at the Empress Hotel. The meeting was most enthusiastic. The discussion was very instructive to the underwriters and life insurance men.

The matter of uniting with the Board of Trade was enthusiastically received. To create more enthusiasm a meeting will henceforth be held every month. It was also decided to put on a drive for new members.

AVIATORS COMING HOME.

TORONTO, April 8.— Advices from offices of the Royal Air Service here Fort Worth, Texas, to the headquarter state that Major Ballard, O. C., with the two hundred or more aviators under him constituting the school of aerial gunnery are now on their northward way and by mid-week will be established at the new Beamsville aerodrome. Two wings for Camps Borden and Deseronto are following almost immediately, and the remainder of the aerial corps which has been doing winter instructional work in Texas will return to the Ontario camps ten days hence.

GILLESPIE'S GARAGE
378 Aylmer Street Between Hunter and Simcoe Streets
Distributors of **STUDEBAKER**
MAXWELL Motor Cars
EFFICIENCY, STRENGTH AND LIGHTNESS
Are Built Into These Twin Cars
Dealers in Motor Car Supplies and Accessories—
GASOLINE, OILS, TIRES, ETC.
REPAIRS Made Practically and Satisfactorily
You will find Gillespie's Garage a Satisfying First Aid Station
PHONE 950 **PERCY P. HAWN** SALES MANAGER

GOOD POTATOES
Carrots, Parsnips, Beets, Turnips, Onions, Cabbage, Cauliflower, and Hot House Lettuce, Onions, etc.
ORANGES, 15c, 20c, 30c, 40c and 60c dozen. Florida Grape Fruit, Bananas, Boxed Apples and Barrelled Apples.
Select stocks of Family Groceries, Meats, Fish and other Provisions, at moderate prices.
THOS. ANTHONY
East City Grocery, Fruit and Fish Store. 91 Hunter St. East.

Hickey's Shoe Store
Ladies Cushion Sole Boots, blucher cut, vici kid..... $5.00
Young Men's Dress Boots, F. Slater's "Strider." Gun-metal and mahogany..... $6.00 to $8.00
Ladies Brown Mahogany Boots, high cut, with Neolin soles..... $6.50
Misses high cut boots, straight lace, gun metal calf, medium low heel. Sizes 11 to 2..... $3.50
Misses School boots, solid leather, all through. Sizes 11 to 2..... $3.00
Boy's boots, Canadian Kip, solid leather; sizes 1 to 5. Special... $3.00
Men's Kip working boots, solid leather; big values..... $4.00
Women's every-day boots, box calf, Blucher style; high cut—only $3.00
Repairing promptly and neatly done.
102 Hunter St.; next Bell's Grocery.

BLUE MONDAY MADE BRIGHT
With an "IDEAL" Water Motor Washing Machine the drudgery of Blue Monday is changed—the machine doing the work in half the time and more efficiently.
A demonstration right in your own home will prove this and will incur no obligation to purchase. See our Window Display.
THE F. R. J. MacPHERSON CO., D
Both 'Phones 386. 176 and 178 Simcoe St.

PAPER COLLECTION ON WEDNESDAY BY ASHBURNHAM LADIES

Citizens are reminded of the collection of waste paper on Wednesday by the Women's Patriotic League of Ashburnham. The proceeds will be devoted to the patriotic work carried on by the league.

It is hoped that there will be a generous response to this collection, and that the paper will be tied in packages and put out on verandahs early on Wednesday morning. The Ashburnham ladies have made a fine record of patriotic work since their organization and the money realized in the collection of paper has been a great help.

GRAND Opera House
THURSDAY and FRIDAY
APRIL 11 and 12

Y. M. C. A. CIRCUS
Bigger, Better More Fun Than Ever
Prices 25-35-50c Children 25c
SEATS NOW ON SALE

MASONS PLAN TO ERECT A FOUR STOREY BUILDING

Rebuilding of the Masonic Hall is Being Delayed Until a Definite Decision Is Arrived At

The rebuilding of the Masonic Hall destroyed by fire this winter, is delayed as definite plans as to whether the old building will be propped up and remodelled or a separate structure erected have not been settled.

It is the intention of the Masonic building committee, however, to erect a four-storey building in the centre of the city which will stand alone and be used for Masonic purposes only. This plan, which is being contemplated at present if carried out, will mean the expenditure of about $75,000.

A RESOLUTION OF PROTEST

MEETING OF THE MINISTERIAL ASSOCIATION HELD THIS MORNING.

The Peterborough Ministerial Association met this morning in the Y. M. C. A. An interesting paper on "Christian Ministry" was read by Rev. J. P. Wilson, D.D., Pastor of Trinity Methodist Church.

The following resolution was also passed and will be forwarded to the Board of License Commissioners:

"Having learned that a person not a resident of this city and whose reputation is not known in the locality has made application for the position of liquor vendor here, we desire to protest against the appointment of any stranger to the position, believing that a reputable person well known locally could and should be secured for this work."

NINE-HOUR DAY AT PETER HAMILTON CO.

To the list of factories that have granted the nine-hour day to their employees should be added the Peter Hamilton Company, who reduced their working day from ten to nine hours on Monday, April 1st. The list, as it stands, now is: The Canadian General Electric Co., The De Laval Co., The Peterborough Lock Works, The Peter Hamilton Co., The Bonner-Worth Company, The Colonial Weaving Co.

GERMAN EDITOR SUICIDES.

LONDON, April 8.—Suicide in prison at Munich of Kurt Eisner, formerly editor of the Socialist newspaper Vorwaerts of Berlin, is reported in an Exchange Telegraph despatch from Copenhagen. Herr Eisner was arrested in Munich last February for having taken a leading part in the strike movement at that time, and was charged with high treason.

Permission To Issue Bridge Bonds Not Yet Granted

The advances in the price of cement and other material that have soared since the ratepayers voted $280,000 for the Hunter and London Street bridges will probably bring the total cost of this work to a sum that will exceed the estimate. This is more than a probability, City Engineer Parsons stated to-day, but he did not expect that the excess would be serious. In any event, before the preliminary work on the overhead bridge the Government's permission for the flotation of the bridge debentures must be obtained. They will be limited to the $280,000 fixed in the by-law, and any surplus expended must be raised subsequently.

Mr. Parsons favours the extension of the approach on this side of the river to a point near Queen Street, instead of at Sheridan Street. This, he has stated, will avoid the descent from Queen to Sheridan Streets, and would place the bridge level practically in alignment with the Hunter Street grade.

Music & Drama

MRS. WIGGS.

"Mrs. Wiggs," "Lovey Mary," "Miss Hazy" and all the other well known characters of Alice Hegan Rice's famous book, "Mrs. Wiggs of the Cabbage Patch," were seen at the Grand on Saturday in the United Producing Company's presentation of the dramatized version of the familiar story. Mary B. Hurst idd splendid work in the title role, making the part of Mrs. Wiggs an outstanding one. Her optimistic sallies were delivered in a convincing manner. Grace Leith created much amusement by her work as "Miss Hazy," and William Lenox was very funny in the comedy role of Mr. Stubbins. The whole production kept the audience thoroughly entertained.

"It's Confidence That Does It"
JAMS
We have a nice stock of appetizing Jams, Jellies and Marmalades for the Spring Season, including:
JAMS—Pure Black Currant, Raspberry, Strawberry and Crab-Apple Jams in Glass Jars.
MARMALADE—Oranges and Grape Fruit Marmalade in Glass Jars.
JELLIES — Grape, Apples, Strawberry, Raspberry and Black Currant Jellies.
Porter S. White Co.
334 George St. 'Phone 208

April Coal Orders

The Robert Hicks Co., Limited, announce that, on and after Monday, April 8th, they will receive orders for Coal from those of their patrons whose orders were taken during April and May last year. Cash accepted with order. To those of our patrons whose orders were accepted in June and later last year, provision is being made, and efforts directed to providing for the acceptance and delivery of their orders at the earliest moment.

The Fuel Controllers' regulation provide for the filling in form given below:

Name .....
Address .....
.....Hereby apply to Coal Dealer .....
For.....tons.....Coal,.....tons.....Coal,
making a total of.....tons.
Carry.....Chute.....
It is hereby certified—
(1) That.....have on hand at the premises, No. ..... Street, for which the said Coal is required, the following estimated quantities of the same class and grades of Coal, namely: .....tons .....Coal, ...tons .....Coal, making a total of.....tons of Anthracite Coal, and .....tons of Bituminous Coal.
(2) That.....total normal requirements for the said premises of the same class and grades of coal for the year ending 31st March, 19....., are estimated at:
.....tons of Anthracite, domestic sizes,
.....tons of Bituminous Coal.
(3) That during the year ending 31st March, 19....., ...actually used for the said purposes, the following Coal: .....tons of Anthracite Coal,
.....tons of Bituminous Coal.
(4) That this is the only order given by.....for any Coal of the same class or grade, as now applied for since April 1st, 19....., except as follows:.....
.....
.....
(5) That the quantity applied for above, together with the quantity of the same class or grades which .....now have on hand, will not exceed the maximum supply permitted under Paragraph 21 of the Coal Regulations, and any amendments thereto ordered by the Fuel Administrator.

The foregoing statement is declared to be correct in every particular.

Dated this.....day of.....19.....
.....
Signature of Applicant.
Witness .....

We Hereby Certify that the above order is accepted, and entered on our Books,

The above restriction does not apply to consumers up to six tons, nor does it apply to public buildings, hospitals, etc.

It is expected that a much improved service will result from the new Regulations introduced this year, and that all our patrons will be served in due time.

P.S.—Orders for Coal will only be accepted at our Murray Street Office.

Robert Hicks Co., Ltd., *General Offices* ***Murray Street***

Make the Walls of Your Home Reflect the Brightness and Lovliness of the Out-of-Doors.

Do you dread the fuss of papering? Why! that is one thing when you think of the result of your labor. And the result will excel even your expectations if you use paper made by the Robt. Graves Co., the largest and most exclusive wall-paper manufacturers on this continent. We will be delighted to show you their new patterns and shades in our wall-paper department on the third floor.

Draperies of Tasteful Elegance

Our drapery department is replete with lovely new hangings, coverings and curtains. The woman of refined taste will want her draperies to correspond with the paper and rugs in her room and we are sure you will find no trouble this season in carrying out your color scheme. You will find a most pleasing array of these beautiful fixings on the third floor. When choosing your wall paper have our salesman show you draperies to match.

OUR DAILY CALENDER

A cheerful temper joined with innocence will make beauty attractive, knowledge delightful, and wit good-natured. – Addison.

The GRESSMAN Company Limited

COUNTY ROAD SYSTEM AND CONSOLIDATED RURAL SCHOOLS

To the Editor of The Examiner.

Dear Sir,—In an editorial of a local newspaper, referring to "two separate distinctions that the County of Peterborough enjoys," namely, NOT having adopted the County Road System "that works so satisfactorily in other Counties," also HAVING the leading advocate of Consolidated Rural Schools, in the person of Mr. R. Lees, Inspector of Public Schools.

In taking an extract from Mr. Lees' article in the Farm and Dairy, that refers to Consolidated Schools and Good Roads, the writer would lead you to believe that Mr. Lees was advocating County Road System, whereas the part taken from Mr. Lees' article does not in any way refer to County Roads, nor do I think for one moment that Mr. Lees would attempt to be dictatorial to the County Council in such a scheme. Good roads would certainly be conducive to the operating of Consolidated Rural Schools, but the County Road System would not be beneficial to more than 12 per cent. of those attending such schools as county roads run from one centre to another and children attending school live on all roads and side lines. The County of Peterborough stands alone to-day minus adoption of County Road System, but unless the Government passes legislation establishing such system inside of ten years the County will not be alone as a result of others abandoning it.

The County of Peterborough to-day spends about $25,000 in all, on roads, (that is) statue labor, grants or expenditures by the Townships, grants by the County, and the paying off of debentures by the County for such purpose.

It has been suggested and recommended that 140 miles be designated as County Roads, being the main roads from the City to Chemong Lakefield, Warsaw, Norwood, Keene, Springville Havelock, etc. The The Muncipal Advisor in a letter to a local paper, sets out the fact that $3000 a mile would construct a fairly good County Road, which means $420,000, to construct, and the County's share 60 per cent., means $252,000, or $20,160 a year to pay off debentures for such work or build 7 miles a year taking 20 years to build. Then comes the maintenance, which, under the most reasonable calculation, knowing that City Autoists would make a New York Broadway of such roads would mean $150. per mile a year maintenance, or $21,000 in a short time for maintenance and the County's share 80 per cent. means $16,800 more. Add for construction each year $20,160 to maintenance, $16,800 means $37,400 for the county eventually to raise each year or in other words, 4 mills on the dollar.

Compare $25,000 expended as at present over the whole County to $37,400 expended on 12 per cent. of the roads of the County and enjoyed by only 12 per cent. of the rural ratepayers. Besides, you must add them altogether for all roads would have to be kept up. It has been stated that marketing would be assisted as a result of County Roads System adoption and operation.

There are on'y 20 per cent. of the farmers attend market and one-half of them come in on the trains with baskets under the seat. The farmer of Ontario draws very little grain to market and the same thing prevails in marketing his grain as prevails in marketing his cheese, beef, bacon, eggs, butter, etc. namely from 2 to 6 miles generally to the nearest station for loading; and how many railway stations would there be on County Roads, the same question as to Consolidated Schools, "Cross Road Schools," "Churches," picnic grounds cheese factories, etc., or how much of the County Roads would the team that gathers milk in the morning or the mail route man travel over or how much of the County Road system would the heavy threshing tractor that threshes the grain and fills the silos pass over.

Supposing all the farmers had autos for pleasure and auto trucks for business, only 12 per cent. of them would be in a position to use County Roads.

One County adopted and organized County system last year and expended $2000, of that $1500 went to pay the Road Superintendent.

Another County adopted and organized last year and in a few months the Superintendent resigned from failure to get help.

Another County is asking for legislation to tax land where County Roads run 2 cents a foot extra tax or on an average of $58.00 to the 100 acres frontage tax.

The reason, the Reeve states, is that there is now $845,000 debenture debt on such County due to County Road System and the maintenance is so heavy that the last resort to meet it is frontage tax.

Leading roads are used by Urban Autoists for 90 per cent. of their country travel and 75 per cent. of the Urbanites have no autos, hence great strain is put upon County roads by 25 per cent. of the Urbanites at the expenses as shown above, to the farmer.

Auto License money might be expended on leading roads without much burden to the farmer, if the license money say, $15,000, paid by the City and County together with $5000 from the County and $5,000 from the Townships through which such roads run, then 40 er cent. or $10,000, added by the Government would make $35,000, to be expended on the main roads from Centre to Centre, as I said, without extra burden to the farmer.

Referring to the above figures $37400, the County's share under County Road system, the construction being per year, $20.160.

Govt. share of that 40 per cent., ...	$8064.00
The maintenance being per year, $16800.	
Government share 20 per cent.	3360.00
Making outside assistance so much held out to the farmers as an inducement to adopt County Road system	$11424.00
Or nearly $4000.00 less than paid to the Govt. by way of auto licenses.	
Referring to the suggested way the County at large pays	$5000.00
The Township through which those roads run	5000.00
Auto license refund	16,000.00
Govt. 40 per cent of both . .	10,000.00
	$35,000.00

Real outside assistance to the extent of $10,000, and a report of such work could be made to the Government by Mr. Henry Moore of Dunmer, Colonization Road Supt., or supervision by him of such work under direction of the County Council, cou'd obtain, when Mr. Moore's experience and knowledge of road construction is an evidence of efficiency.

According as the auto licenses increase expenditure would increase pro rata.

Until this war is over the furnishing of men and supplies should be the all important matter, after which the ratepayers would be in a better position to consider other questions.

Respectfully yours,
ED. M. ELLIOTT.

1d-1w

MRS. ROWE GAINS ALMOST 50 POUNDS

Lost Nearly 100 Pounds After Operation—Tanlac Builds Her Up Again

"When my wife came home from the hospital she weighed little more than a hundred pounds, but Tanlac has built her up till she now weighs a hundred and fifty," was the remarkable statement made recently by Harry Rowe, of 65 McCaul street, Toronto.

"Two years ago," he continued, "when my wife left here for England, she seemed to be a strong and healthy woman and weighed two hundred pounds. Two months later she was operated on for appendicitis, and the shock seemed to break her all up. A month later when she returned to Canada she had fallen off till she was but a shadow of her former self. She had no appetite, and the little she forced down soured and formed gas that made her miserable most all the time. She was very bilious too, and complained of an awful pain in her side. Two operations weakened her so much that she spent much of her time in bed and was unable even when she was up to do anything about the house. She tried to find relief from her sufferings by taking all kinds of preparations, but got worse instead of better.

"One of my friends who had taken Tanlac praised it so much that I got my wife to try it. She has taken three bottles so far and her appetite has improved so much she can eat anything she wants and says she is never troubled with sour stomach or gas any more. She never complains of that pain in her side that worried her so, she is fast regaining her former strength and weight and says she feels better and stronger than she has in a long time.

Tanlac is sold in Peterborough by W. B. Warne Drug Co., Ltd., in Havelock by A. C. Denike, in Lakefield by Tanner Drug Co., Ltd., in Fowler's Corners by W. A. Hunter, in Gelert by A. J. Scott, in Westwood by G. Pringle & Son.

Large Collection At Murray Street

BUILDING FUND DEBT REDUCED BY $1,640.

The announcement was made a week ago at Murray Street Church that the semi-annual offering toward the building debt would be taken yesterday. Envelopes were circulated for the reception of the gifts, and the entire service of yesterday was in keeping with the purpose of the congregation. The communion service filled the centre block of seats in the front and back of the Church. The sermon was based on Paul's words to the Corinthians: "Every man, according as he purposeth in his heart, so let him give, not grudgingly, nor of necessity for God loveth a cheerful giver."

The solo of the morning was "Cast thy bread upon the water, Shout for Joy to See it Go."

When the burdened plates were carried to the Treasurer's room, at the close of the service, there were found to be $1,640 in this special offering, and the Treasurer reported that it had in no sense interfered with the usual offering of the people.

Women With Weakness Find New Strength

For all special weaknesses from which girls and women suffer, no surer remedy exists than Dr. Hamilton's Pills; they maintain that bracing health every woman so earnestly desires, they uproot disease and bring strength that lasts till old age.

The blood is highly nourished by Dr. Hamilton's Pills. Appetite increases, weakness and secret ills give way to surplus energy and reserve vigor.

No pale girl, no ailing woman can afford to miss the enormous good that comes from Dr. Hamilton's Pills; get a 25c box to-day.

IN AND OUT OF SEASON

We have a stock of the most appetizing Fruits, Garden Stuffs and Fresh Fish, unsurpassed in the City.

Cucumbers	Parsley
Head Lettuce	Carrots
Onions	Rhubarb
Celery	Potatoes
Cauliflower	Tomatoes
Cranberries	Cabbage

SEA AND LAKE FISH

Fresh Cod Haddock Smelts
White Fish Halibut Salmon
Herring Haddie Cod

DEEP SEA OYSTERS

JUCIEST FRUIT IN THE WORLD

Florida Pine Apples
Florida Grape Fruit
Lemons and Bananas
Sunkist Oranges
Jamaica Cocoanuts

RELISHES

Marmalade, Jams, Jellies, Olives, Old Cheese, Honey, Heintz Pickles and Catsup, Sauces and Olive Oil.

Douros & Gettas

376 George St. Phones 18&19

Ladies' Motor Headwear

We have placed in stock, the handsomest and most exclusive styles of MOTOR HATS, which have ever been shown in the City. ¶ The motoring season is now starting, and ladies should see these goods at once, while the lines are all unbroken.

W. E. LECH
336 GEORGE STREET

'Manufacturing Furrier and Hatter
NEAR SIMCOE ST

HUNTER STREET FAMILY TAP THE ELM TREES

Spirit of Food Conservation Shows Over Development.

The enterprising spirit of the times in food conservation and adapting national resources has been perhaps a bit over-developed by a family on Hunter street, near Bethune, who have tapped not only the maple trees, but have pails and all the apparatus for the spring run in the elm trees about their home.

Pollyanna

Anticipation runs high concerning "Pollyanna," read and beloved by thousands, which comes to the Grand on Saturday matinee and night, as a vivid, magnetic, human personality in the glad-hearted comedy produced by Klaw and Erlanger and George C. Tyler. The story of how Pollyanna played her glad game in a New England community is full of comedy and romance, aglow with optimism and the joy of living. Catherine Chisholm Cushing, who wrote successful comedies for May Irwin, Henrietta Crosman, and Billie Burke, has well preserved the spirit of Eleanor H. Porter's stories, read—so the publishers estimate—by some ten million people. The original cast comes from a record run at the Broad Street Theatre, Philadelphia, and several months at the Hudson Theatre, New York, and includes players of distinction such as Patrica Collinge, Oswald Yorke., Beatrice Morgan, Joseph Jefferson, Helen Weathersby, M. id Hosford, Stephen Davis, Mattie Ferguson, Glenn Hunter, Harry Barfoot and Selma Hall.

IF YOU want to BUILD UP YOUR BUSINESS, you must USE THE PAPER that goes into the Home.

A GERMAN LYNCHED.

St. Louis, Mo., April 5. — Robert V. Prager, a German-born Socialist, was dragged from the basement of the Collinsville, Ill., city hall, twelve miles from St. Louis, last night by the leaders of a mob of from 300 to 400 men, marched barefooted to a point one half mile outside of the Collinsville limits, and lynched. He was accused of having made disloyal remarks to Marysville, Ill., miners.

His capture by the crowd and the lynching came after he had been hidden by the Collinsville police among a lot of tiling in the basement of the city hall, while Mayor Siegel made a speech to the mob from the steps of the city hall, pleading with his hearers to give the prisoner the right of trial. The police previously had rushed the mob and captured Prager while he was being marched through the main street of the city, with an American flag tied about him.

Fine Stock of Diamonds

Guaranteed

Of Course

Before purchasing rare stones, we invite your inspection of our large stock and special prices.

SCHNEIDER'S JEWELLERS

367 George Next Turnbull's

Marriage Licenses Issued

Charming Interpretations of NEWER MILLINREY

HATS that possess a note of individuality at attractive prices

DRESS HATS lightly trimmed with flowers, etc., are shown.

Every Hat so different.

Next Hopper's **MISS A. McGIVERIN** *412½ George St.*

Hats for Smart Dressers

Finest Showing of Men's Spring Hats and Caps

IN PETERBOROUGH
—At Shop of—
Fashion Craft

Call and see our display of Men's Spring and Summer Hats. Stiff and Soft Hats in every new shade, color and design, in such makes as the "BARBISIO," Italy's finest hat product. Also the best Canadiana makes at

$3.00 $3.50 AND $4.00

COME AND SELECT YOUR NEW SPRING HAT FROM

JACK PRIMEAU, 140 HUNTER STREET

With A. M. Laidlaw

C. P. R. Trespassers Pay Their Fines

The fixed fine of $4.60 was paid this morning by each of the following victims of C.P.R. Detective George Greenham's swoop for trespassers — J. D. Lundy, Mrs. K. Denoon, Ed. Mahoney Russel' Lockie, Isaac Hammond, Camillo Greco, George Sexsmith, Alfred Helson, Matthew Hiscox, Vincent Scully Fred Seymour, P. Graham and Josiah Robinson.

The detective's annual visitation has aroused a great deal of resentment among persons who realize the C.P.R.'s purpose, but who feel that some milder method might be followed.

EMBARGO ON CATTLE SHIPMENTS

EFFECT WILL BE SERIOUS TO THE CATTLE TRADE.

(Special to Examiner.)

Toronto, April 8.—Persistent reports prevail at the Union Stock Yards to-day that it is proposed to put an embargo on cattle shipments from Canada to the United States. April 15th is mentioned as the date it is decided to put the embargo into effect. Up to a late hour this afternoon confirmation of the report was not obtainable.

The effect of the embargo would be serious to the cattle trade particularly as related to "feeders," all of which have to be sold in Canada.

FREIGHT CONGESTION IS GETTING WORSE.

The tie-up of freight in Ontario seems to be reaching serious proportions. In Toronto the goods are piled sky-high and much of it is outside in rain or shine, covered only with cloth, so a traveller reports. Even in Peterboro the freight is the maximum that can be handled by the present staffs of the two express companies.

One reason for this abnormal amount of freight seems to be the increasing amoun of incoming fruit, and the heavy liquor shipments of the past few weeks.

NOTICE.

CONTRACTORS AND OTHERS OF THE CITY ARE ADVISED THAT COMMENCING ON MAY 1ST THE WAGES FOR BRICKLAYERS AND MASONS OF THIS CITY WILL BE SIXTY-SEVEN AND A HALF CENTS PER HOUR INSTEAD OF SIXTY, WHICH IS THE PRESENT SCALE.
F. TUGGY, PRES.; W. STEVENS, SEC. 2d-8.29

CAPT. FRANK SAWERS

Commander of the Trench Mortar Battery of the Canadian Cavalry Brigade, and son of Mrs. A. Sawers, of Peterborough, who has been wounded in the recent fighting.

Mr. G. W. Powell, Truant Officer In Monaghan

Mr. G. W. Powell has been appointed truant officer for the May's School Section of North Monaghan. If this work, which is not expected to be onerous, doesn't interiere with his agency for the Children's Aid Society, Mr. Powell will permanently follow it. His regular duties require him frequently to visit the Brownton suburb, and he should be able to arrange visits to that district without a conflict of service. Some of the parents who have kept their children at home declared to the township authorities that they were attending the city schools. An effort will be made to compel these parents to send their children to May's School and to keep them there.

RESOLUTION TO ABOLISH TITLES

Matter Will Come Up in the House This Afternoon.

OTTAWA, April. 8—It is announced that definite arranzements have been made to bring on Mr. W. F. Nickle's resolution to abolish titles this afternoon.

Canadian Press Despatch.

OTTAWA, April 8.—W. F. Nickles' resolution asking that His Majesty confer no more hereditary titles on Canadians, and that wives of recipients be not given titles of "Lady," promises some interesting discussions.

HOUSE WAS PARTLY DESTROYED

Over-heated Stove Set Fire to Summer Kitchen

The Fire Department responded to an urgent call from outside the city limits yesterday morning at 11.45 to the residence of Mr. and Mrs. Wallwork, 112 Weston avenue.

The occupants of the house had left the house, Mr. Wallwork to go to church and Mrs. Wallwork on an errand. On returning Mrs. Wallwork found the summer kitchen blazing, set on fire by an overheated stove. The fire department was 'phoned for, and with the use of the chemical engine, succeeded in keeping the flames from spreading to the house. The damage to the house was about $300, to the contents $50.

Kept Watch at the Hall.

The Chief expressed himself greatly indebted to Mr. Harry Beatty who, with great presence of mind, brought the Utilities car to the hall and kept watch in case a city call should be rung in.

Chimney Fire.

A chimney fire at 4.10 yesterday afternoon, gave the Fire Department a run. No damage was done.

THIS WEEK'S PROGRAMME AT THE Y.W.C.A.

Gymnasium Classes.

Monday—Senior school girls 4.30, beginners 8.00.

Tuesday— 9.30 Saturday juniors, 4.00, special class 4.45, advanced, 8.00.

Wednesday—Ladies' class 10.00, intermediate 4.30.

Thursday—Senior school girls 4.30, Saturday afternoon juniors 7.00, beginners and advanced, 8.00.

Friday—Intermediate 4.30.

Saturday—Junior, 9.30, 10.30 and 2.

Renew your subscription.

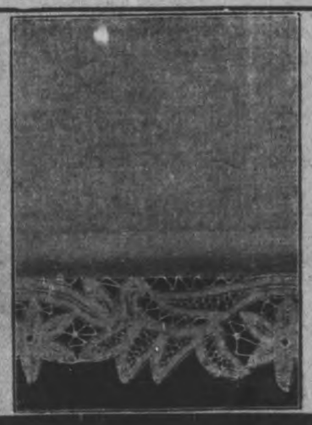

Don't Put Off!

The earlier you visit the Wall Paper Department, and make your selections, the better for you, and for us, too. You will get the best attention now.

You will find that our Spring display of Wall Papers includes wall coverings for every room in the house, and all papers are of exceptionally fine qualities.

Art Decorating Store
A. KINGDON, Proprietor
Phone 1719
311 George St.
Opposite Barrie's

HEARD'S AGRICULTURAL DEPOT

Farm Tractors

And Other Farm Machinery and Implements

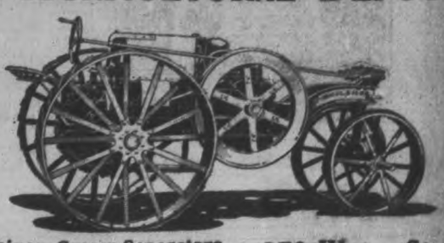

Milking Machines, Cream Separators, Stable Fixtures, Engines, etc.—Warehouse—379 Water St.

THOUSANDS OF NEW WORDS

Best Dictionary Ever Printed---Contains Practically All English Words in Daily Use---
Thousands Never Before in ANY Dictionary—Supplied at Nominal Cost to Readers of

"THE EXAMINER"

NEW
Universities Dictionary
Compiled and Edited THIS YEAR by the Six Master Dictionary Builders of America

PERCY W. LONG, A.M. Ph.D., Harvard University.
CLARK S. NORTHUP, Ph.D., Cornell University.
JOHN C. ROLFE, Ph.D., University of Pennsylvania.
FORREST S. LUNT, A. M., Columbia University.
MORRIS W. CROLL, Ph.D., Princeton University.
GEORGE J. HAGAR, Editor-in-Chief.

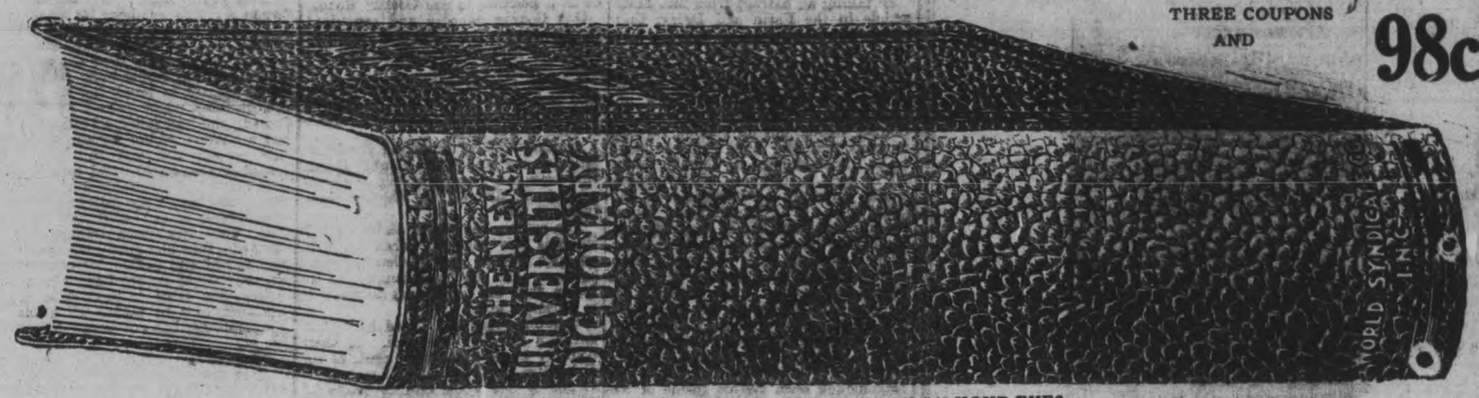

THREE COUPONS AND **98c**

BOUND IN BLACK SEAL GRAIN, LARGE TYPE—ALL NEW, EASY ON YOUR EYES

25 Dictionaries in One
Useful Facts and Guides Found in This Book

SPECIAL DICTIONARIES OF
Classical Abbreviations
Most Common Abbreviations
Forms of Address
Americanisms
Atomic Weights
The Automobile
Aviation
Baseball
Christian Names
Commerce and Law
Every-day Allusions
Football
Foreign Words and Phrases
Golf
Lacrosse
Lawn Tennis
Military and Naval Terms
Music
Noted Characters in Literature
Photography
Polo
State Names and Meanings
Wireless Telegraphy
Words of Like and Opposite Meaning
Yachting

ALSO TELLS HOW TO
Become Naturalized
Get a Copyright
Get a Passport
Get a Patent
Make Postal Savings
Use the Mails
Use of Money Order

HOW OUR LANGUAGE GREW
Punctuation
Practical Syntax, or Up-to-Date Sentence Building
Time and Its Variations
Uses of Nouns, Adjectives, Adverbs and Verbs
United States:
Population of the
Congressional Representation
Principal Cities
Rank of the States
Value of Foreign Coins
Elements of Words
Sixteen Color Plates
United States Constitution
Thirty-two Duotone Pictures
All About Canada

You can't understand the big ideas that are rebuilding the world unless you have the
New Universities Dictionary

ADVANCES in Science, Art, Religion, Industry—Political Upheavals, War and new Discoveries have brought a flood of new words into general and proper use since the last dictionary appeared. Thousands of them—never before in any dictionary—are now clearly defined and their use explained in this exhaustive guide to refinement, culture and education supplied to readers of this paper at nominal cost. You need it every day in home and office.

HOW TO GET IT
CLIP COUPON TO-DAY

Publishers' Price $4.00 | ***Yours for only 3 Coupons*** **98c**

Coupon Daily on Page 6
Mail Orders Filled on Terms Explained in Coupon

BEST ILLUSTRATED DICTIONARY IN THE WORLD
Pages and Double Pages of Marvelous Color Plates and Duotones.

COLOR PLATES
Birds of Paradise
Cherries
Darwinism
Fungi, Edible
Fungi, Poisonous
Gorgeous Fishes of the Southern Seas
Orchids
Parrots
Pheasants
Plumage
Timber

DUOTONES
Aeroplanes
Auto Fire Engine
Battleships
Canadian Scenes
Dogs, Types of
Horses, Types of
Locomotives, Types of
Naval Guns
New Grand Central Station, New York City
Ocean Liner "Imperator"
Panama Canal
Panoramic View of New York City
Pennsylvania Station, New York City
Photography
Polo
Printing Press, Double Octuple
Pulmotor
Sheep Raising in the West
Silk Culture at Broussa, Turkey
Spinning Mill
Stamp Printing Press
Submarine
Turbine Engine
Wireless Telegraphy
Woolworth Building
Zeppelin and Spiess Airships

MONEY BACK
TAKE this book home—examine it carefully. If you are not satisfied, return it within 48 hours and this paper will refund your money.
CLIP COUPON TO-DAY

Historic Necklace.

Great interest has been aroused, says the London Times, by the announcement that an historic pearl necklace, made up of single beautiful pearls is, now being brought together by the Collections Committee of the British Red Cross.

It is believed by the originator of the idea that this Red Cross pearl necklace will string together beautiful pearls freely given by women of all the overseas dominions and many allied countries. It is intended to have a golden book of the women who give one pearl or more to this war necklace, in which each name shall be printed, and this book will be presented to the Imperial War Museum as a record of this special effort on the part of the women of the British Empire and the allied countries.

A Radio School.

A radio school for the merchant marine has been established at Boston, through the initiative of Radio Inspector Arthur Batheller, and with the active aid of Mr. W. Butterworth, assistant radio inspector. Several offices and firms have helped in equipping this free school, which was so urgently needed for training wireless operators to serve on America's new fleet of merchant vessels. The classes meet three evenings a week, and there are already 40 pupils.

OUR BARREN LAND.

Traveller Tells of Experiences In Northern Canada.

In his new book, "The Barren Ground of Northern Canada," Warburton Pike, one of the first who ventured into the Barren Grounds, concedes to his guide, King Beaulieu, remarkable expertness in the art of travel with canoes or dog sledges, and vouches for his courage and readiness in emergencies. They were in search of caribou, and Mr. Pike speaks of the advantage of taking women on a hunting trip. The guide's wife and daughter were well up in the household duties of the country.

If we killed anything, says Mr. Pike, we only had to cut up and cache the meat and the woman and small boys would carry it in. On returning to camp we could throw ourselves down on a pile of caribou skins and smoke our pipes in comfort, but the women's work was never finished. The rib bones have all to be picked out, and the plat cote hung up in the smoke to dry; the meat of haunches and shoulders must be cut up in thin strips for the same purpose and the bones have to be collected, pounded down, and boiled for the grease which is in such demand during the cold weather about to commence. But the greatest labor of all lies in dressing the skins, cutting off the hair, scraping away every particle of flesh and fat, and afterwards tanning them into soft leather for moccasins, which are themselves no easy task to make. Many skins, too, have to be made in to parchment or carefully cut into babiche for the lacing of snowshoes, and again, there are hair coats to be made for each member of the party. In an ordinary Indian lodge the women have to put up with ill-usage as well as hard work; but most of the half-breeds know enough to treat them fairly; and King, except in his moments of passion, when he did not stop at any cruelty, treated his women-kind very well.

The evenings were generally spent in long discussions over our pipes, for tobacco was still holding out, and the old man was keen to hear about the doings of the white man in the Grand Plays, as the half-breeds indefinitely term the whole of the outside world. The ignorance existing among these people is extraordinary, considering how much time they spend at the forts, and how many officers of the Hudson Bay Co. they have a chance to talk to, besides the missionaries of both faiths.

It is a different matter with the Indians, as they seldom come to the fort, and cannot hold much conversation with the whites without an interpreter. It was difficult, for instance, to persuade King that the Hudson Bay Co. does not rule the whole world, or that there are countries that have no fur-bearing animals, which in the north furnish the only means of making a living for the poor man. He was much interested in stories of the Queen although he could never believe that her Majesty held such a high rank as the governor of the company, and quite refused to acknowledge her as his sovereign. "No," he said, "she may be your Queen, as she gives you everything you want, good rifles and plenty of ammunition, and you say that you eat flour at every meal in your own country. If she were my Queen, surely she would send me sometimes half a sack of flour, a little tea, or perhaps a little sugar, and then I should say she was indeed my Queen. As it is I would rather believe Mr. Reid of Fort Province, who told me once that the earth went round and the sun stood still; but I myself have seen the sun rise in the morning and set at night for many years. It is wrong of you white men, who know how to read and write, to tell lies to poor men who live by the muzzle of their guns."

He criticized severely the habit of eating three regular meals a day, which he described as eating by the clock instead of by the stomach, a much more greedy habit than of gorging when meat is plentiful and starving at other times. On several occasions during our travels together I had reason to expostulate with him on the carelessness he displayed with provisions, but without making the least impression. "What is this improvidence?" he would say. "I do not like that word. When we have meat why should we not eat plein ventre to make up for the time when we are sure to starve again?" He could never realize that starvation might be partially avoided by a little care.

Starvation will always be one of the features of a hunter's life, owing to his own improvidence; his instinct is to camp close on the tracks of the caribou and move as they move; a permanent house and a winter's supply of meat are an abomination to him.

Will Of J. J. Lundy Includes Gifts To Institutions

The will of the late John James Lundy recently probated, includes the following bequests:

Robert B. Lundy, brother, $20,000.

Isabella Lundy, sister, life estate in the Lundy residence, "Verulam House," Ashburnham, together with household goods and chattels, also the income and profits from $30,000. Subject to this provision for her benefit, the residence, lands, goods and money shall form part of the residue of the estate.

Mrs. Margaret Hewson, sister, the income and profits from $20,000 during her life.

Mrs. Rose Baldwin, sister, $40,000; upon her death this sum shall be divided equally among her children, and shall be augmented by the $20,000 bequeathed to Mrs. Hewson, which at her death reverts to the Baldwin children.

Douglas J. Lundy, brother, income from $40,000, which upon his death is to be equally divided amongst his children.

To the family of the late Mrs. Eliza Urquahart, sister, $5,000.

Mrs. M. A. Robinson, sister, $20,000.

Jas. Stewart, cousin, $5,000.

Peterborough Protestant Home, $1,000.

Children's Aid Society, $1,000.

Nicholls Hospital, $1,000.

St. Joseph's Hospital, $1,000.

St. Andrew's church, $1,000.

Mrs. Pearl Lundy, Clarkson, niece, $10,000.

James D. Lundy, nephew, $10,000.

Geo. W. Lundy, nephew, $10,000.

To the two daughters of Clement Smith, California, $500 each.

ST. PAUL'S ANNOUNCEMENTS.

The Session will meet to-night at eight o'clock.

The regular monthly meeting of the Board of Managers will be held on Tuesday evening at eight o'clock.

The Fraser Mission Band will hold its regular meeting on Tuesday evening at eight o'clock.

The Faithful Workers' Mission Band meets on Wednesday afternoon at 4.15 o'clock.

The Union prayer service will be held on Wednesday evening in St. Paul's Church. Two brief addresses will be given by laymen on "Prayer and the War."

The regular monthly meeting of the Women's Missionary Society will be held on Friday afternoon at 3.30 o'clock.

WHAT OTHER EDITORS SAY

A Difficult Question.

(London Advertiser.)

Mayor Church of Toronto is engaged in condemning the Union Government for various misdeeds. Does this show there is hope for the mayor or for the Government?

One More Smith.

(Providence Journal.)

A citizen of a neighbouring State whose name of Schmidt interfered with his business, according to his statement to a judge of the Superior Court, has been permitted to take the name of Smith instead. The Smith family has long been a little crowded, but probably there is room for one more.

A Pertinent Way.

(Kitchener Telegraph.)

Coal consumers are being advised to get in their next winter's coal supply. Those who have the ready cash will undoubtedly follow the advice without much delay, but how about the other fellow?

Probably Not.

(Rochester Express.)

The Kaiser says that he is ashamed of the fact that Ferdinand of Roumania is a Hohenzollern. Probably he is not half so ashamed of it as Ferdinand is.

What It Means.

(New York Tribune.)

"That means for them a share in the perils and the glory of the battle now raging—the greatest fought since the Marne. It means the planting of our standard alongside the standards of France and Great Britain in one of the critical efforts of Western civilization to stay the onrush of the German barbarism.

The People to Blame.

(Cincinnati Times-Star.)

When Dr. Charles M. Sheldon stopped in New York over night on his return from England, his hotel bill was more than twice what the best hotel in Liverpool charged him. On the wall of the room in the New York hotel was a printed notice inviting guests to bring complaints to the manager. Dr. Sheldon asked the manager why the charge was so high. "Because of the war," he said. "Yes," said the doctor, "but what is the real reason?" "Well," said the manager, frankly, "because the American people stand for it." This, by the way, is the real reason why we have so much profiteering in this country; the people submit. In this case the manager cut Dr. Sheldon's bill in two.

About Taxes.

(Montreal Herald.)

Before we complain louder of war taxes and the high cost of food and clothing, suppose for a change we read Benjamin Franklin's words: "We are taxed twice as much by our idleness, three times as much by our pride, and four times as much by our folly; and of these taxes the commissioners cannot ease us by allowing an abatement."

A Grand Reality.

(Chicago Tribune.)

One rational fact existed in all the unreality to which the English-speaking peoples had devoted themselves. That fact was the British navy. To-day it is the greatest protection which the English speaking peoples have. It is the dependable wall behind which the democracy in western Europe and in America can find safety.

If this did not exist, we were overrun, wiped from the earth as peoples who have institutions, free governments, and liberties. "Time is vital," and the only ready thing, fully competent for its work in the whole democratic world when time was called, was the British navy.

The U-Boat Figures.

The conspicuous figures in the British admiralty's statement are these:

Loss of ship tonnage through U-boat destruction and marine risk, in 1917, 6,723,623 tons World's output of new

The net average monthly loss was tonnage in 1917, 2,703,336. 335,023 tons.

Great Britain and America have just taken over a million tons of Dutch shipping. This tonnage, at the 1917 average of loss, will last just about three months. The first year of American ship building for war purposes is expected to turn out 4,000,000 tons, or, on a monthly average, just about the amount of the average losses of 1917. Besides, there will be the new tonnage turned out by Great Britain and others of tht anti-German nations.

In short, does it not appear that the pendulum is at the point of swinging the other way—that new tonnage is going into service a bit faster than the kaiser can destroy tonnage?

Apparently the kaiser must raise his average, or, finally, be licked to a standstill in respect of his most ruthless and favourable offensive.

New Universities Dictionary
COUPON
Presented By
THE EXAMINER
Three Coupons Secure the Dictionary
98c

How to Get It
For the Mere Nominal Cost of Manufacture and Distribution

3 Coupons and 98c

secure this NEW authentic Dictionary, bound in black seal grain, illustrated with full pages in color and duotone 1300 pages.

Present or mail to this paper three coupons like the above with ninety-eight cents to cover cost of handling, packing, clerk hire, etc.

MAIL ORDERS WILL BE FILLED	Add for Postage: Up to 150 miles .07; Up to 300 miles .10; Up to 600 miles .15; Up to 1000 miles .20; For greater distances ask postmaster rate. For Sale

25 DICTIONARIES IN ONE
All Dictionaries published to this year are out of date

The Most Up-to-Date Restaurant in Canada

NEW GRILL ROOM
UP STAIRS
Boston Cafe
Now Fully Open

Completely Re-Modelled, Re-Decorated and Re-Furnished

Everything New and Modern, First-Class and Up-to-the-Minute. Every Delicacy in Season

Home-like Dining Room. Cabinet Private Stalls

Private Dressing Room with Plate Glass Mirror, Toilet, Lavatory and all Conveniences for Ladies

PUBLIC TELEPHONE

N. DOUROS, Proprietor

The "Price-In-The-Pocket" Insures Full Money-Value

with any Semi-ready garment. No "mystery," except the really remarkable value at the modest cost. You should not miss inspection of our Spring and Summer, 1918, exhibition of

Semi-ready Tailored Clothes FOR MEN

—$18 to $50—for here you will assuredly find *something* to meet your most exacting wish in modish apparel. Each garment fully shape-stayed—long wear and satisfaction guaranteed.

Frank L. Jenne, 337 George

Creative Canadian Literature

Although there are no books more sought after by collectors of other nations than "Canadiana," Canadians themselves have hitherto paid little attention to their own literature. When, therefore, Lord Shaughnessy of the C.P.R., who himself is a great reader of works by Canadian authors, and has an extensive library, was recently asked to present the nucleus of a library to the Canadian Club of New York, no available list could be found which could be considered representative of what was creative and original in Canadian literature. With the help of well informed booksellers and librarians such a list was compiled and the nucleus of the Canadian library in New York has been formed. The list was confined almost exclusively to fiction and poetry as the intention was to emphasize the creative character of Canadian literary expression. Several books which otherwise would have been included, such as Jerry Snyder's "In the Wake of the Eighteen-Twelvers" and Edith Eaton's "Mrs. Spring Fragrance," could not be obtained, as they are out of print. As a guide to those who are interested in the growth of an original Canadian literature, Lord Shaughnessy's list should prove of great interest. Here it is:—

Author.	Title.
Bell, Capt.	"Canada in War Paint."
Blake, W. H.	"Brown Waters."
Blewett, Jean	"The Cornflower."
Carman, Bliss	"Pipes of Pan."
Canuck, Janey	"Seeds of Pine."
Canuck, Janey	"Open Trails."
Connor, Ralph	"Black Rock."
Connor, Ralph	"Man from Glengarry."
Connor, Ralph	"The Sky Pilot."
Connor, Ralph	"Patrol of the Sun Dance Trail."
Connor, Ralph	"Glengarry Schooldays."
Connor, Ralph	"The Foreigners."
Connor, Ralph	"The Major."
Crawford, Isabella Valancy	"Collected Poems."
Campbell, Wilfred	"Poems."
Duncan, Norman	"Dr. Luke of the Labrador."
Drummond, W. H.	"Poems."
Duncan, Norman	"The Cruise of the Shining Light."
Fraser, W. A.	"Mooswa."
Frechette, Louis	"Christmas in French Canada."
Garvin, J. W.	"Canadian Poets."
Hickman, A.	"Canadian Nights."
Hickman, A.	"Sacrifice of the Shannon."
Haliburton, Judge (Sam Slick)	"The Clockmaker."
Johnston, E. Pauline	"Flint and Feather."
King, Basil	"The High Heart."
Kirby, William	"The Golden Dog."
Leacock, Stephen	"Arcadian Adventures."
Leacock, Stephen	"Literary Lapses."
Leacock, Stephen	"Sunshine Sketches of a Little Town."
Leacock, Stephen	"Literary Essays."
Leacock, Stephen	"Behind the Beyond."
Laut, Agnes C.	"Freebooters of the Wilderness."
Lampman, Archibald	"Poems."
Law, Dr. Robert	"The Grand Adventure."
Lighthall, W. D.	"The False Chevalier."
Logan, J. E.	"Verses."
Montgomery, L. M.	"Anne of Green Gables."
McClung, Nellie L.	"Sowing Seeds in Danny."
McClung, Nellie L.	"The Next of Kin."
Macbeth, Madge	"Kleath."
Mackay, Isabel Ecclestone	"The House of Windows."
Mackay, Isabel Ecclestone	"Up the Hill and Over."
McArthur, Peter	"In Pastures Green."
Macher, Agnes	"Stories of New France."
Norwood, Robert	"The Witch of Endor."
Parker, Gilbert	"Seats of the Mighty."
Parker, Gilbert	"The Money Master."
Parker, Gilbert	"Pierre and His People."
Paterson, Isobel	"The Shadow Riders."
Pickthall, Marjorie	"The Lamp of Poor Souls."
Peat, Harold	"Private Peat."
Richardson, Major	"Wacousta."
Redpath, Beatrice	"Drawn Shutters."
Rae, Herbert	"Maple Leaves in Flanders Fields."
Rossignol, J. E. Le	"Jean Baptiste."
Roberts, C. G. D.	"Poems."
Roberts, C. G. D.	"The Heart of the Ancient Woods."
Roberts, C. G. D.	"Earth's Enigma."
Roberts, C. G. D.	"Children of the Wild."
Stead, Robert J. C.	"Kitchener, and other Poems."
Sullivan, Alan	"The Inner Door."
Sheard, V.	"The Man at Loon Lake."
Service, Robert W.	"Songs of a Sourdough."
Service, Robert W.	"Songs of a Cheechako."
Service, Robert W.	"Rhymes of a Red Cross Man."
Service, Robert W.	"Rhymes of a Rolling Stone."
Stringer, Arthur	"The Prairie Wife."
Scott, Frederick George	"Collected Poems."
Scott, Duncan Campbell	"Lundy's Lane."
Steele, Major-General	"Forty Years in Canada."
Thompson, E. W.	"Old Man Savarin."
Trotter, Bernard Freeman	"A Canadian Twilight."
Wallace, F. W.	"Blue Water."
Wallace, F. W.	"The Shack Locker."
(Woolley, Clive Phillips	"Songs from a Young Man's Land."
Anonymous	"Marion, Sister of Me."
Anonymous	"A Sunny Subaltern."

BOWLING On Water St. Alleys

STANDING OF LEAGUE.

Following is the standing of the post-season ten-pin league at the Water Street Alleys:

Name.	Won.	Lost.
Printers	3	0
High Rollers	2	1
Boston Cafe	2	1
Grocers	1	2
DeLaval	1	2
Can. Gen. Elec.	0	3

LEAGUE GAMES FOR THIS WEEK

Tuesday, April 9—DeLaval vs. Grocers.

Thursday, April 11. — Printers vs. High Rollers.

Friday, April 12.—Can. Gen. Elec. vs. Boston Cafe.

LAST WEEK'S PRIZE.

The prize for the three highest games (five pins) was won by J. D. Fitzpatrick. Some good scores were rolled during the week, as follows:

Gillespie	240	173	210—623
Early	211	195	248—654
Fitzpatrick	217	284	184—685

THE WORLD OF SPORT

THE Y. M. C. A. BUSINESS MEN'S FIVE PIN BOWLING LEAGUE

Standing of Clubs.

	Played	Won.	Lost	P.C.
St. Juliens	6	4	2	.666
Ypres	9	5	4	.555
Vimys	9	5	4	.555
Passchendales	9	5	4	.555
Festuberts	6	3	3	.500
Sommes	9	2	7	.222

Averages.

	Averages
Walton	155
Langley	145
Thompson	144.4
Brownscombe	136.2
Miller	136
Green, G.	135.4
Warne W. B.	135.3
Heintz	134
Jackson	133
Robinson	132
Seaton	131.3
Smith J. L.	131.1
Canfield	131
Fitzgerald	130
Stansfield	126
Pratt	124.3
Roper	124.2
Hynes	124
Caldwell	122
Graham	121.4
Glover	120.4
Foote	119.2
Hodgins	117.7
Turner W.	117.2
Wilson	117
Brouett	116
Turner J. W.	115
Wilson	115
Everett	115
Lundgren	113
Dawson	112
Craig	112
Richardson	109
Somerville	108
O'Donnell	108
Copping	107
McCarrell	106
Gettas	106
Currie	104
Parsons	103
Wearing	103

High 3 games, Walton 522.

High game Festuberts, 764.

High three games, Festuberts — 2042.

The game to-night will be between the St. Juliens and the Vimys.

SPORTING COMMENT

Howard Baker, who played third base for New Orleans last season, is being tried out at first by Manager McGraw of the Giants.

Manager Hugh Jennings' big task is providing his Tigers with real pitching. The Detroit outfit had about everything last season except sure-fire twirling.

With $80,000 in purses offered by the Hudson River Driving Association the Poughkeepsie Grand Circuit meeting is bound to be attractive to the big line pilots.

It is said that Yale is the only university having a paid tennis coach, the Elis having had a professional tutor for several years.

The boxing game should go big in New Jersey, with thousands of fans of New York City to draw from.

The Cataraqui Golf and Country Club of Kingston will again plant several acres of ground with potatoes.

Harry Carlson, the Brockton lightweight, is suffering from blood poisoning due to a cut over the eye received in a recent bout with Gilbert Gallant.

Pitcher J. Weldon Wyckoff, who has been in and out of the big show several times, is showing some high-class twirling in practice with the Red Sox.

Daylight saving is bound to be appreciated by followers of all athletic sports. The extra hour of daylight will benefit any kind of old pastime.

Havign successfully passed the examinations, Jesse Guilford, the famous golfer, will at once be assigned to a United States aviation camp.

The Yankees and Braves will play in Greensboro, N.C., on April 10, and at Petersburg, Va., the following day. Many soldiers from Camp Lee will atttend the game in Petersburg

Penn's giant oarsman, William Turner, who rowed No. 5 in the varsity crew last spring, has received his commission as a lieutenant at Fort Niagara. Turner stands 6 feet 5 in. in his stocking feet.

Boxing experts who have recently watched Eddie McGoorty in training are of the opinion that the Oshkosh battler still has many good fights in his system.

Pitcher Babe Ruth, of the Red Sox, is showing in practice games that he is the same old fence buster. The big twirler's bat seems to be loaded with extra-base drives.

Jack Dempsey, the sensational heavyweight, was christened William Harrison Dempsey, but upon entering the boxing game he took the name of Jack, after the famous Nonpareil.

Johnny Dundee and Willie Jackson have not yet settled the question as to who is the better scrapper. The pair of New York lightweights have met three times with honours at evens.

The Little Rock team of the Southern league has a likely looking hitsmith in Outfielder Kirkman. In a recent game against Brooklyn, Kirkman made four hits in five times up.

Evidently the Canadian hockey championship is a floater. Within a week two different teams were billed as Canadian hockey champions, one at Cleveland and the other at Pittsburg.

The White Sox are trying out a pitcher named Musser. If he can live up to his name and muss up his opponents, Mr. Rowland's cheery smile will be broadened a notch or two.

Somewhat surprising to read of Jack Dillon being "hammered about the ring" and "knocked to the floor." Only a short time ago the Hoosier battler was trimming the best of them.

The Western league is to have several New managers this season. Among the new-comers are Bill Jackson at Omaha, Rudy Huswilt at Joplin, and Johnny Nee, at Topeka.

Jack Egan, manager of the Providence team last season, has succeeded Ned Egan as manager of the Milwaukee team. Ned was seriously hurt in a skating accident recently.

money contract for a two-weeks' vaudeville tour before he tackles Jess Willard July 4th.

Renew your subscription

HATS Cleaned Re-Blocked

Now is the time. Before the rush. How about that old hat. We will make it as good as new by cleaning and reblocking it to any style you desire. Special attention given to Ladies' or Gents' Panamas or Straws.

SHOES Cleaned Dyed

UP-TO-DATE SHOE SHINING PARLOR For Ladies and Gents.

Tan Shoes Dyed Black, and guaranteed to stay black. Polishes and Laces for sale.

YEOTES BROS. 339 GEORGE STREET

'Phone 768. Gus Annas, Manager

12 Reels ROYAL Fox Night

BILL AT "GRAND" OPERA HOUSE TO-MORROW MATINEE AND NIGHT

BIG FOX FEATURE COMEDY DRAMA

THE BOOK AGENT Five Parts

Another Fox Feature Drama

Girl With The Champagne Eyes

FOX'S LATEST SUNSHINE COMEDY SUCCESS

HIS SMASHING CAREER : 2 Parts

Above programme is a specially selected one for Royal patrons, and includes the following favorite stars: George Walsh, Billie Ritchie and Gertrude Selby (Great Comedians); and Jewel Carmen, America's sensational Actress.

PRICES---Afternoons 10c - Evenings 10c & 15c

J. D. Flavelle Was Host To Best Rink

Messrs. B. Lowrey L. W. Cloutier, W. E. Kelcher and G A Litle (members of the Lindsay Curling Club) partook of the hospitality of the "daddy of 'em all" last night, Mr. J. D. Flavelle. The veteran curler also followed out his annual custom and generously presented the winning rink with a reading lamp, Morris chairs and a hall rack.

After partaking of seven o'clock dinner the guests, which included President Sisson, E. Gregory, Rev. McIntosh and J. K. Knowlson, enjoyed a short toast list, and afterwards adjourned to the billiard parlor.

The evening was enjoyed by all, the winning rink being particularly grateful to the popular host, who has for years demonstrated his unabated interest and enthusiasm in all matters pertaining to curling, particularly in regard to the local club.—Lindsay Warder.

LAKEFIELD CURLING CLUB DANCE

Invitations have been issued by the Lakefield Curling Club to a dance and card party to be held in the town hall on Friday, April the 12th. Mr. W. H. Morrison is secretary. The patronesses are Mrs. Marling, Mrs. Moore, Mrs. (Dr.) Smith, Mrs. Ridpath, Mrs. C. S. Tanner and Mrs. Morrison.

The Grand Opera House, Peterborough orchestra, will supply the music.

BOWLING NEWS.

The prize winners on the George street alleys last week were:

H. Yates and B. Shaw, Yates making 297 in one single game. The highest score yet bowled in one game in Peterboro.

This week four valuable prizes will be given for three high scores in ten pins and three high scores in five pins.

A BID FOR THE BIG BOUT

OGDEN Utah, April 8.—An offer of $75,000 for the Willard-Fulton fight scheduled for July 4, was made by W. H. Dunn and Otto Meek, two Ogden stockmen. The offer was wired J. C. Miller, Willard's manager.

Hieroglyphics Deciphered.

The hieroglyphic writings on Easter Island, perhaps its salient and most remarkable feature, have been executed on tablets of wood. There appear to have been two kinds of script, as in other cases of ancient writings; a sacred and a common. Quite recently a native was discovered who could decipher the latter. In the Caroline islands, Chatham Islands, and even among the Battas and Inner Sumatras, a rude approach to such writings, and consequent proof of former civilization, have been found.

EMPIRE THEATRE

MONDAY and TUESDAY

MISS ALICE BRADY IN The Maid of Belgium

A thrilling story of the horrors of the European war

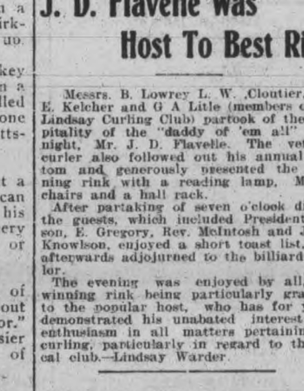

Miss KATHLEEN CLIFFORD in WHO IS NUMBER ONE?

Chapter 14 "No Surrender"

Animated Cartoon of MUTT and JEFF

PRICES: Matinee 10c, Evening 15c

GRAND OPERA HOUSE ATTRACTIONS

TO-NIGHT! TO-NIGHT!

The Greatest of All Minstrels

GUS HILL'S BIG COMPANY

60-People-60 All White

Two and Half Hours Solid Fun

Prices—25c to $1. Special Orchestra

GRAND MATINEE AND NIGHT SAT., APRIL 13

Prices 25c to $1.50—Matinee 25c to $1

SEATS ON SALE THURSDAY

Klaw and Erlanger and Geo. C. Tyler Present The Play That Puts Joy Into Living

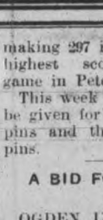

POLLYANNA

The Glad Girl, by Catherine Chisholm Cushing. From The World-Famous Book by Eleanor H. Porter

With the original New York cast including Patricia Collinge, Oswald Yorke, Joseph Jefferson, Beatrice Morgan, Stephen Davis, Mattie Ferguson, Maud Hosford, Stephen Davis, Helen Weathersby, Glenn Hunter, Harry Barfoot and Lida Martineau.

STRAND To-Day

"PEARL WHITE" IN THE FATAL RING

MATINEE 10c EVENINGS 15c

SAY--

"How did you like those Cigars?"

"Yes; Eddy Wright has more of them—fresh stock just in. He had a Big Sale Easter Week. "They went like hot cakes. If any of your friends smoke tell them."

Wright's Cigar and Barber Parlour, 329 George Street. Phone 1064.

CHEER your soldier with the best news from home—your Photograph.

Make An Appointment

Moule

374½ GEORGE STREET

RECRUITS WILL LEAVE ON ON THURSDAY.

Sergt. William Stanley has received word that Lt. Bowen will be in Peterboro on Thursday and that any men who have signified their desire to join the Construction and Engineers corps will leave the city on that date. Class "B" men will go to Hamilton and Class "A" men will be sent to Halifax.

Sergt. Stanley will be at the Armouries each day from nine o'clock in the morning until five o'clock in the afternoon to meet all applicants.

WILL RESUME OLD POSITION.

LINDSAY, April 8.—It is understood that Mr. W. J. Ferguson, who recently resigned his position with the firm of J. Sutcliffe & Sons will again become associated with the firm in his former capacity. This announcement will be hailed with pleasure by the many patrons of the store. —Lindsay Post.

AUCTION SALE.

ON FRIDAY, MARCH THE 12TH I WILL SELL THE ENTIRE HOUSEHOLD FURNITURE AND FURNISHINGS OF MR. RICHARD SHEEHY, 269 RUBIDGE STREET, INCLUDING SOME VERY FINE RUGS, ALMOST NEW, UPRIGHT PIANO, ROLL TOP WRITING DESK, FIRST-CLASS REFRIGERATOR, ETC., ETC. THERE WILL BE NO RESERVE. SALE 1.30. 'PHONE 956. J. F. THORNTON, AUCTIONEER. 4d-82

THE CALL OF SPRING

There is no pessimism at the seedsman's. Fragrant harbingers of Spring are pulling forth their gorgeous foliage and blossom-bearing beauty. Fill the home with flowers and the garden with vegetable productiveness.

Peterboro Floral Co. 434 - 436 Water St

TELEPHONES—Greenhouse 1398 Residence 1647

Cash-and-Carry Plan AT JOHN MERVIN'S

Meat Shop 234 Hunter Street

On and after this date, we will conduct our Meat Business on the Cash-and-Carry Plan. This will mean much to our patrons in dollars and cents, as they will now be able to buy their Meats from us at from TWO to THREE CENTS LESS per pound.

It costs money to say "Charge It," in the meat business, and deliver it, too. But cash means lowest prices to you and puts us in a position to secure supplies which spot cash always commands.

Our customers can also help us to cut down the delivery business by carrying all small parcels.

JOHN MERVIN

Corner Hunter and Aylmer Streets

Pattercrisp Candy

Fresh and Crisp

JUST ARRIVED

Special Sale Price

40 cts.

Per Pound

— AT —

WARNE'S

CUT-RATE Drug Store

Phone 527 351 George St.

CITY AND GENERAL

WANTED—TWO OR THREE UNfurnished rooms for light housekeeping for family of two. Apply Box 923, Examiner. 3d-82-923

WORK WANTED—A COUPLE OF hours each day, cleaning offices.—Morning or evenings. Apply Mrs. Jas. Sutherland, 350 Water St. 3d-82-922

SALESLADY WANTED — GOOD, steady position. Experience preferred. Apply 422 George Street. 3d-82-924

WANTED — A KITCHEN GIRL. Apply Munro House. 3d-82-929

PROBABILITIES.

Fresh northerly winds, fair and colder to-night and on Tuesday.

DENTAL PARLOUR.

Dr. Preston, Dentist, Royal Bank Chambers. Entrance Hunter St. Phone 909. 28d-46

WINDOW CLEANER.

W. Foster, practical window cleaner. Storm windows taken down. Address 293 Townsend street. 'Phone 1146. 28d-76

ROOFING.

Slate, Tile, Felt and Gravel and all kinds of built up roofs by Alex. McLeod, neral Roofing Contractor. 'Phone 775.

BRITISH COLUMBIA CEDAR SHINGLES.

Canada's best brand. For sale by Fred H. Rowan, McGill street. 'Phone 851. d.t.f.-51

WE SELL AS WE BUY.

If you want to buy a Piano, Organ or Sewing Machine at first cost, plus a small margin of profit, come and see what J. W. Stuart, 372 Water Street, is offering during his spring sale. dtf

NOTICE.

Ice for sale, also carting and express delivery and garden ploughing done. All orders promptly attended to by applying to F. Doughty, 231 George street, or 'phone No. 1612. 6d-77

COLLECTORS TO MEET.

The collectors who are helping the Ashburnham Patriotic League on Wednesday, will meet to-night at Miss Scott's home, Hunter street east, at eight o'clock.

PRUNES AND APRICOTS

Just received, a new shipment of choice prunes and apricots. There is nothing better for your health. Sold in 25 lb. boxes or by the pound. Come early and get your supplies. At James R. Bell's, 197 Hunter street Sanitary Grocer. 'Phone 456.

BICYCLES.

Ivanhoe, Hyslop and Crown Bicycles from $37.50 up. Saddles, Tires, Mudguards, and Coaster Brakes. Bicycles repaired. Millard's Bicycle Shop, Hunter St., near Aylmer. 'Phone 1256. dtf

PLAYGROUNDS COMMITTEE.

The ladies of the city are reminded that the usual collection of rags, rubbers, etc., will be made in the near future on behalf of the Playgrounds Committee. The ladies who have heretofore so kindly kept such material for this work will kindly bear this in mind.

INCREASE IN WAGES FOR BRICKLAYERS AND MASONS.

The bricklayers and masons met in the Labour Temple on Saturday evening and decided to increase the scale of wages from sixty cents an hour to sixty-seven and a half cents; the increase to take effect May 1st.

NOT EXPENSIVE

But mighty good. While the prices are most reasonable, the portraits made by Photographer Haynes have that indefinable quality which people term "style" and which is usually so hard to obtain except at much expense. The new studio, 147 Hunter Street, over Bank of Toronto. dytf

PIANO TUNING.

'Phone 595, the Greene Music Co. Charlotte Street, when your Piano requires tuning or regulating. All work guaranteed. dt

LONDON SHOE SHINE PARLOUR.

We specialize in Cleaning, Blocking, Dyeing, and Steaming Hats. All styles for ladies and gentlemen. Gloves cleaned. All work guaranteed. Apply 326 George St. 28d-55

KNOX CHURCH SALE.

Don't forget the sale in Knox Church Lecture Hall on Tuesday and Wednesday, April 9th and 10th. There will be a large assortment of white wear, a home-made baking table, a tea room; also a rummage counter of good, useful articles. Come and bring your friends. 3d-81-831

LAWN MOWERS SHARPENED.

Now is the time to get your Mower sharpened before the grass comes up and everybody speaks at once. Hand and Power Horse Clipper Blades Sharpened. Oxy-Acetylene Welding. Millard's Bicycle Shop, Hunter St., near Aylmer. 'Phone 1256. d-w-tf

CLEANING, PRESSING, AND REPAIRING.

'Phone 1416 for Cleaning, Pressing, and Repairng. Goods called for and delivered promptly. Mrs. Read, 159 Rubidge Street dtf-7

FIRE PREVENTION.

The absolute fire protection afforded by slate roofs is recognized by all Insurance Companies who make a lower rate on slate-covered buildings. The majority of buildings in Montreal and Toronto are covered with slate. Most cities now place slate roofs foremost from every standpoint. They last over a hundred years. Prices given on request, by Alex. McLeod, General Roofing Contractor. 'Phone 775.

w.f.m.-55

APRIL and MAY WEDDINGS

For the Brides of April and May, we show an attractive collection of Cut Glass in new cuttings; Charming New Pierced Silver, beautiful Silverware, and many presentation articles, in designs of rare beauty.

Any gift bought here will be parcelled and delivered anywhere in Canada.

WARNE BROS.

Diamond Hall

NEXT TO WARNE DRUG CO.

IN MEMORIAM.

In loving memory of John Simons, who died April 7th, 1913.

ORCHESTRA PRACTICE.

The Conservatory Orchestra will meet to-night at the Conservatory.

SAVE YOUR PAPERS.

The ladies of the George street Methodist church engaged in Red Cross work, will collect papers, magazines, etc., on April 23rd. Mrs. E. M. Freeman, Sec.

PETERBOROUGH L. O. L. No. 3 DISTRICT.

Regular meeting Tuesday night, April 9th, at 8 o'clock. C. H. Luffman, District Master.

GROCERS ATTENTION.

The grocers of the city are asked to meet at the Y.M.C.A. Hall on Wednesday evening, April 17th, at 8.15 o'clock. Situations created in the interest of Patriotism and Production must be discussed. 2d-81

BURNING RUBBISH STARTED A FIRE.

Burning up rubbish at the Royal Theatre site started a fire which threatened to spread and become disastrous. The Fire Department arrived at 12.45, and with the chemical engine extinguished the bonfire.

AUCTION SALES

Two large and important sales of household furniture this month. Watch for further advertisements. The late Mrs. James Stratton, Gilmour St., on the 24th; also Mr. W. J. Abraham, East City, on the 22nd.

AUCTION SALE.

Friday, April 12th, I will sell a large quantity of Household Furniture, including cooking range, gas range, bedroom furniture, etc., for Mr. W. J. Middleton, 526 Water St. W. J. Hancock, Auctioneer. 3d-8-10-11

WHY WAS DR. MUCK INTERNED?

WASHINGTON April 8.—The Swiss Government, through Minister Sulzer, inquired of the State Department the American Government's reasons for interning Dr. Karl Muck, who is technically a Swiss citizen, though of German birth.

CARD OF THANKS.

Mr. and Mrs. James Sands wish to sincerely thank the many friends for the beautiful flowers given to Mrs. Sands during her rickness in the Nicholls Hospital; also for the care and kindness of the nurses, and especially Dr. Mann, Dr. Moir, Dr. Eastwood, and Nurse Macdonald and Nurse Dobbin.

NEWS FROM LIEUT. BIRNIE.

A telegram received yesterday from Ottawa conveyed the news that Lieutenant Birnie was in Six British Red Cross Hospital, Etaples, with gunshot wounds, multiple and severe. To-day Mrs. Birnie received a cable from her husband as follows:

"A Cushy Blighty, Muggie, going nicely—Birnie."

AUCTION SALE.

Wednesday, April 17th, at 2 p.m. I will sell for Mrs. S. B. Wylder, 454 Chamberlain street, her 2 1-2 storey 7-roomed, red brick house, cement cellar furnace, electric light, garden, etc.; also the household furniture, etc., commencing 1.30 p.m. W. J. Hancock Auctioneer. 6-9-11-13-16

CARD OF THANKS.

I wish to express our appreciation and sincere thanks to all those good people who so kindly exerted themselves in our behalf on the occasion of the fire yesterday morning, and also to Fire Chief Grange and his men, whose timely arrival with the chemical apparatus caused the earlier efforts to be not in vain, and the saving of the main part of the building. I am, yours sincerely,

FRANK C. WALLWORK.
Western Avenue, Brownton.

MISS NEEDIM'S RECIPE.

"Two, two nine, Nelson? That's fine,
We need you, will you come, what time?
Right away? say, you're not slow,
Our troubles, you, the typist will show;
What's wrong? Well the platen is worn,
Machine very sick, ribbon is torn,"
"Yes, we can fix it and at small cost,"
"At it, then, Nelson; no time to be lost."

NELSON, The Typewriter Man,
172 1-2 Hunter St., W.
Phone 929

BIRTH.

TEABO.—On Sunday, April 7, 1918 to Mr. and Mrs. William Teabo, 258 Brock Street, a son.

WAR NEWS FROM ALL FRONTS

(Canadian Press Despatch.)

PARIS, April 8.—Violent artillery engagements occurred last night, especially on the left bank of the Oise River, says to-day's official report.

FORTY PASSENGERS INJURED.

(Special to The Examiner.)

NEW YORK, April 8.—About forty passengers were injured in the Empire State Express collision on the New York Central Railway west of Amsterdam this afternoon.

THE BIG FEATURE.

(Special to The Examiner.)

OTTAWA, April 8.—It is thought that the half billion war appropriation bill will be the big feature of this week's parliamentary business.

BRITISH ADVANCED

(Special to The Examiner.)

LONDON, April 8.—British troops "advanced their line slightly" last night east of Vaire and south of Corbie, along the south bank of the Somme, Field Marshal Haig reported to-day.

POSITION IMPROVES.

(Special to The Examiner.)

WASHINGTON, April 8.—Every day finds the Allies in a better position to resist with definite success the German offensive, according to an official review to-day by the British military attache here. The French, British and American reserves are pouring in daily to help check the German drive.

DAYLIGHT SAVING.

(Special to The Examiner.)

OTTAWA, April 8.—The Daylight Saving Bill will be brought up in the Senate this week and is expected to be in operation next week.

Social and Personal

Mr. Fred Roy of the Roy Studio leaves Wednesday of this week on a visit to the famous "bird-man" Jack Miner, at his home in Kingsville, Ont. Incidentally Mr. Roy expects to get some "speed-photography" of the wild birds.

Miss Irene Hatcher entertained a few friends at her home, 193 Stewart Street, Friday evening, in honour of Miss Gertie Dixon, who is the guest of Miss Hatcher for a few days. The evening was spent in music, games and dancing, and lunch was served by Mrs. Hatcher. All spent a very enjoyable evening.

The Misses Wilma Johnston and Verlie Gainer of Peterborough are spending the Easter vacation in Fenelon Falls.

Miss I. Kyte was a visitor in Fenelon Falls over the week end.

Mr. Albert Jones is visiting his sister, Mrs. A. Stinson, of Omemee.

Mr. and Mrs. John Watson were visitors in Omemee over the week end.

Mrs. R. A. Rehill, accompanied by Mrs. Hill of Mitchell are the guests of Mrs. R. J. Parsons, Lindsay.

Rev. F. J. Sawers of Cobourg, formerly of St. Luke's Church, was in the city on a visit to his mother, who suffered a stroke of paralysis two weeks ago.

Sergeant Dan O'Brien of Downeyville, who has been on furlough for the past few months, returned to the firing line, leaving last night. He has seen three years' severe fighting and has come through so far practically unharmed. Sergeant O'Brien spent Saturday and Sunday with his uncle and other friends in the city.

Mrs. Fred Cann is visiting friends in Toronto.

Miss Bernice Courneyea, of Tweed, has returned home, after spending the Easter holidays with her aunt, Mrs. W. Cook, Albert Street.

Mrs. H. Overend is spending a few weeks with her brother in Flint, Michigan.

Mrs. A. Felion, Trenton, has been visiting her daughter, Mrs. F. McFadden, 370 Hunter Street.

Mrs. Winger, Rosedale, is visiting Mr. and Mrs. Gliddon at the Conservatory.

Mr. and Mrs. Beale motored to the city yesterday from Lindsay, and were guests at the Empress.

Lt.-Col. Gillespie, Kingston, is in the city, registered at the Empress.

Miss Rosamond Huycke, Miss Jessie Matthews, and her two visitors, Miss Margaret Turner and Miss Lennard, returned to-day to resume their studies at Bishop Strachan's School, Toronto.

Miss Mary MacKenzie returned to-day to resume her studies at Bishop Bethune's School.

Mr. Jas. Kendry has purchased a Wilys-Knight sleeve valve motor, handsomely upholstered in dark blue. The car is equipped with all the latest devices and accessories for the comfort of the occupants.

Dr. Baker will be out of town for three days on account of the death of his mother in Toronto.

Miss Luella Deyell, 61 Crescent street, left for Brantford yesterday, after having spent the holiday with her parents in this city.

Miss Pearl Burnham returned this morning to resume her studies at the Ontario Ladies' College, Whitby.

Mrs. John Robinson, Stewart street, spent Easter in Toronto.

Mrs. James Reid and little daughter of Banff, Alta., are visiting friends in the city.

Mr. and Mrs. V. H. Sinclair of Washington, D.C., are in the city the guests of Mr. and Mrs. J. G. M. Wilson, Margaret Ave.

Mr. Clement Legatt spent a few days in Cobourg, the guest of Rev. H. B. Kenny, at the Methodist Parsonage.

Mrs. John Braden of Toronto is the guest of her sister, Mrs. G. W. Mulligan, 804 George street.

Mrs. Craven and family, Lakefield, leave this week to return to Newport. Captain Craven is at present with the air service in France.

Cadet Kenneth Mackenzie left on Saturday for Montreal for consultation with his physician on his eyes, which were injured in the Halifax disaster. His many friends wil be glad to learn that his physician's report is most satisfactory.

Mr. and Mrs. Wm. Irwin, East City, have returned from spending the winter in Vancouver and Florida, bringing with them their little grandson.

Mrs. V. J. McElderry returned on Saturday from a short visit with relatives in Guelph.

Miss Mary Lonergan returned today from visiting friends in Lindsay.

WEDDING BELLS

SIXBEY—JOHNSTON.

A military wedding was held in St. Monica's Church at 10 o'clock on Monday morning for Miss Bernice Johnston, of Clinton avenue north, and Corporal Orr M. Sixbey, of Camp Dix, N.J. The attendants were Miss Bertha Sixbey, sister of the groom, and Private Edgar Gower, of Camp Dix. The ceremony was performed by Rev. J. P. Brophy, assisted by Rev. J. E. Staub. St. Monica's choir, of which the groom formerly was a member, sang during the mass.

The bride wore a travelling suit of blue and a purple picture hat. She had a corsage bouquet of roses and violets. The bridesmaid wore a suit of navy blue with hat to match. She had a corsage bouquet of pink roses.

A wedding breakfast was served the bridal party at the Powers Hotel. Corporal and Mrs. Sixbey left for an Eastern trip.—From Rochester Post-Express.

Mr. and Mrs. John Johnston, the parents of the bride, reside at 316 Dublin street.

OBITUARY

JAMES S. M. BROWNLEE.

After a long illness, James S. M. Brownlee, aged 74 years, died on Sunday morning at 4.30 o'clock at his home, 612 Chamberlen street. He is survived by his wife and seven children, Mrs. Arthur Bishop of Douro, Mrs. W. C. Young of Owen Sound, Mrs. F. Pearson, Peterborough, William of Toronto, John of Barrie and James and Thomas of Peterborough. The funeral will be held on Tuesday at 2 p.m. from the family home to the Little Lake cemetery, and will be private. Rev. Robt. Pogue will officiate. The late James Brownlee was a long resident of Peterborough, and was highly respected by his many friends.

LILLIAN I. FRANCIS.

Lillian Isabella, the little daughter of Mr. and Mrs. John H. Francis, died last night at the family residence, 421 London Street, aged 1 year and 2 months.

The funeral will take place on Tuesday at 2 o'clock, to the Little Lake Cemetery. Service will be conducted by Rev. Mr. Grobb.

MARY DONOVAN.

The many friends of Mr. and Mrs. Harry Donvan, William street, will sympathize with them in the death of Mary, their little 15 days' old daughter, who passed away yesterday at St. Joseph's Hospital.

Interment took place this afternoon at St. Peter's cemetery.

PRESENTATION TO FRANK GRADY

Mr. Frank Grady, a member of the choir of Sacred Heart Church, who is leaving for overseas, was presented with a razor and the following address:

Mr. Frank Grady.

Member Sacred Heart Choir:

Dear Frank.—The time is at hand where we by no means willingly give you up, but when duty calls no tie binds.

We hope and ever pray the time is very near when there will be no more war and that Peace on earth, good will toward men will reign supreme.

Assuring you of our prayers, good wishes and esteem, not mentioning how we will miss such a good member from our choir, we ask you to accept this Auto-Strop Safety razor that by using it it may ever keep fresh in your mind the good friends left behind you.

(Signed on behalf of Sacred Heart Choir

KATIE MASTERSON.

Sold in Peterboro

Peterborough Ladies will be delighted to learn that the famous JONTEEL line of Toilet Preparations can now be purchased at our Store.

JONTEEL Talcum ..... 35c.

JONTEEL Cold Cream ..... 75c.

JONTEEL Comb'tion Cream 75c.

JONTEEL Face Powder ..... 75c.

This new line is causing a sensation in all the large cities of both United States and Canada.

SOLD BY

E. L. PAYNE

The Rexall Store

Cor. George & Simcoe St.

(Opp. Turnbull's.)

FOWLER'S PEBLO GLASSES

DOES HE DESERVE PITY

To him who is afflicted with weak eyes, pity should be shown unless he has deliberately neglected his eyes when glasses were easy to obtain. With every modern appliance for caring for the eyes at Dr. Fowlers, in easy access, there is no excuse for allowing the eyes to become worse by neglecting the means that are right at hand.

He Guarantees Satisfaction.

CONSULTATION FREE

A. A. FOWLER DOCTOR OF OPTICS Phm. B. Toronto University

EYESIGHT SPECIALIST with NUGENT DRUG COMPANY

RESTORE THE NATURAL SIGHT

PETERBORO' HOCKEY PLAYERS MEET AT ENGLISH CAMP

Letters received from England by a member of the Examiner staff on Saturday from Bobby Armstrong, star of the 247th intermediate O.H.A. team of the season of 1916-17, and Freddy Graham, captain of the Peterborough juniors in the same season, tell how the two Peterborough players ran across each other at Seaford Camp. Armstrong has been over there for some time, going over with a draft from the Engineers, while the junior captain crossed recently with a draft from the Eastern Ontario Depot Battalion. The latter says Armstrong is twice as big as he was when he was in Peterborough—evidently in width. Arnie has been catching for the ball team which won the camp championships, and expects to go to France soon.

To Advertisers

Owing to the large volume of advertising coming to the Examiner and our inability to get help extra quickly, we must ask our advertisers to place the copy for their advertising in the hands of the printer the day previous to publication. Otherwise we may not be able to handle it satisfactorily.

C. G. E. PAY DAY

WHOLESALE BARGAINS

For This Week

10 lbs. Gran. Sugar with order ..99c.
15c. Seeded Raisins by box..11½c. lb.
18c. Prunes, small pit, box. 11½c. lb.
10 lb. 17c. Seedless Raisins, 13½c. lb.
15c. Wall Paper, single roll, 7½c. roll
10 rolls Toilet Paper at ..... 5c. roll
50c. Cocoanut (long shredded) 37c. lb.
35c. Quaker Rolled Oats ..... 29c.
10 lb. Rolled Oats 79c., 20 lb. ..$1.50
10 lb. Cream of Wheat ..... 79c.
Last year's seeds, 2 5c. pckgs for .5c.
New Garden Seeds 7 5c. pckgs .. 25c.
25c. Canned Tomatoes, Corn, Peas, Beans; 25c. Cherries, Berries, Salmon, K. Herrings; 25c. Jam, Cocoa, Custard, Condensed Milk, 1-2 doz. or more (mixed) as you like ..$1.33
Campbell's Soups, Permyd Herrings, Cod Fish, Preserved Lawton Berries, Silver Cross Sardines, Marmalade. All wholesale 1-2 doz., for ..... 99c.

Jam and Marmalade, wholesale—$1.15 pails 99c., $1.00 pails 89c., 90c. pails 89c., 80c. pails 69c., 40c. pails 33c.
Tea wholesale, 75c. for 59c., 50c. for 41c., 40c. for 31c., 35c. for ..... 24c.
40c. Chase & Sanborn Coffee .... 33c.
12 bars of 9c. Soap, wholesale .... 95c.
Damaged No-Rub Soap ..... 1c. bar
English Church Hymn Books .... 4c.
$5 Bibles, Teachers' Illustrated $2.99
10c. Writing Pads 5c.; 10c. bunch Envelopes 5c.; 15 marbles for 1c.
10 lb. 18c. Prunes $1.49
10 lb. 25c. Prunes $1.92
5 pkgs Quaker Corn Flakes .... 67c.
60c. Floor Oilcloths ..... 54c.
50 pairs Ladies 35c. Stockings, pr. 19c.
25 Dresses up to $1.00, on sale .. 59c.
25c. Curtain Nets for ..... 19c.

Keep this ad. It's good all week. Thousands of Bargains.

R. C. BRAUND **PHONE 348**

On Your Walls and Ceilings Makes the Home Healthful and Beautiful

Inexpensive. Mixed Instantly with Cold Water. Easily applied. Anyone can use it.

THE magic liquid that makes last year's straw hat look just like new. If your hat is old and soiled, don't throw it away. Make it as good as new and any color you want with Colorite.

Millions of women save money and have new appearing hats by using Colorite. Sold in a bottle with a brush for applying. Waterproof and durable, dries in 30 minutes.

Colorite is also fine for coloring Satin, Silk and Canvas Slippers and Basketry. In fact, it can be used satisfactorily on all the little things about the house, metal, glass or woodwork.

Comes in 16 colors: Victory Blue, Jet Black, Cardinal Red, Navy Blue, Sage Green, Burnt Straw, Violet, Old Rose, Gray, Drill Black, Yellow, Cadet Blue, Cerise, Brown, Lavender and Natural.

Per Bottle 25c

PRICE:

2½ lbs. Package 30c

5 lbs. Package 60c

Peterboro Hardware Co., Ltd.

12 PAGES
PAGES 1-4

The Evening Examiner

Copies Printed during March 143,070
A Daily Average 5,722

VOL. LX. No. 83 PETERBOROUGH, TUESDAY, APRIL 9, 1918 PRICE TWO CENTS

MOTHER

How long is it since MOTHER has had a sitting for a Photograph?

Many a year we will wager!

Possibly she objects but now-a-days with our modern equipment it is really a pleasant experience.

PHONE 368
for an appointment

Troy
STUDIO
140½ Hunter Street

When You Eat Down Town
Dine at the Fashionable New
Paris Cafe
415 George street
Open from 7 a.m. to 1 a.m.
"Specials" every day and a varied selection of New Dishes on our attractive Menu Booklets
Order what you like of the good things to eat
Bring your wife, sister, or sweetheart
Telephone Service.
HUM W. HOY, Mgr.

Be Careful With Electricity.

Some safety hints for the wise which are intended to guard against serious accidents and a possible loss of life, are being sent out broadcast by the electric light companies. From them may be selected the following: Do not cover an electric globe with paper or cloth. It may start a fire. Do not hang an ordinary lamp cord over a nail or metal work. Do not leave a cord connected when you are through with it. Do not touch any wire that is down on the ground, whether it is an electric, telephone or guy wire. In an emergency, remove a wire with an instrument equipped with a wooden handle, keeping the full length of the handle between yourself and the wire. —Popular Science Monthly.

New ARROW COLLARS
FOR SPRING
CASCO-2½ in. CLYDE-2⅛ in.

LIVE POULTRY WANTED
Highest Market Prices Paid for all good fat stock delivered here at the Storage as follows: Hens, Chickens, Turkeys Ducks, Geese.
WM. SCOTT & CO., Ltd.
Cold Storage - Peterborough

LIVE HENS WANTED
I pay the highest Cash Price for any quantity of good plump Live Fowl. Call or write
S. Cohen, 189 Charlotte

GERMANS HEAVILY BOMBARD 120 MILE FRONT

THE ENEMY IS ACTIVE BETWEEN ARRAS AND ALBERT

TUESDAY MORNING BULLETINS

Heavy Bombardment on a One Hundred and Twenty Mile Front

WASHINGTON, April 9. — Official despatches from Paris state that Paris was the enemy's real objective, and the check he received upset his plans.

Heavy Bombardment.

LONDON, April 9.— Germans are heavily bombarding one hundred and twenty mile allied front, paying special attention to the sector between Arras and Albert.

MORE SPEED.

WASHINGTON, April 9. — Acting Secretary of War Crowell, in a statement said the transportation of American troops to France has been speeded up since the battle of Picardy began.

GRAIN MARKET

Cash oats made a sharp advance to-day over Saturday's prices, going up 1 3-4c, the same advance being recorded on the Winnipeg options market. Although the weather and crop prospects continue favorable, the light spot offerings, against an active export demand, still dominate the market and set at defiance the calculations of the bears. Barley, however, is weaker, declining another couple of cents.

Manitoba wheat—No. 1 Northern, $2.23½; No. 2, $2.20½; No. 3, $2.17½; No. 4, $2.10¼, including 2½-cent tax, in store, Fort William.

Manitoba Oats — No. 2, C.W. 96 1-4c; No. 3, 92 1-4c; extra No. 1 feed, 91 1-4c; No. 1 feed, 89 1-4c, in store Fort William.

American corn—No. 3 kiln dried. U.S.A. War Board prohibits importation.

Ontario Oats—No. 2 white, 93c to 94c nominal; No. 3 white, 92 to 93c.

Barley, malting, $1.68 to $1.70.

Ontario wheat—No. 2 winter, $2.22, basis in store Montreal.

Peas—No. 2, $3.60 to $3.70, according to freights outside.

Buckwheat—$1.83 to $1.85.

Rye—No. 2, $2.60.

Manitoba flour—War quality $11.10, Toronto, new bags.

Ontario flour—War quality, $10.70, Toronto-Montreal, $10.70, new bags.

Millfeed—Car lots, delivered, Montreal; shorts $40.40; bran, $35.40; feed flour, not quoted; middlings, not quoted.

Hay—Baled, track, Toronto, car lots, No. 1, $17 to $18; No. 2, $14 to $16; mixed, $13 to $16; straw, car lots, $8.50 to $9.

CATTLE MARKET

Union Stock Yards: Receipts, 158 cars, with 3080 cattle, 392 calves, 1,688 hogs and 26 sheep and lambs.

The market was firm. Trade a little slow, in part as a result of the high prices at which anything like good to choice butcher cattle were held. Choice heavy were again in active demand, one full load selling at $13. Choice loads of butcher steers and heifers were very firm around $11.50 to $11.75.

Fat butcher cows steady. Canners and cutters steady.

Calves steady.

Hogs were mostly sold under contract made last week at $21, fed and watered. Packers were bidding $20 fed for Tuesday's market but there is still a large "but" as to whether that will be the price.

Heavy steers	$12.00 to	$13.00
Choice butcher	11.25	11.75
do medium	10.75	11.25
do common	9.25	9.50
Heifers, good to choice.	10.50	11.25
Butcher cows, choice	9.25	10.50
do medium	7.00	7.50
Bulls, choice heavy	10.00	11.00
do good	9.25	9.75
do light	7.00	8.00
Canners and cutters.	5.50	6.50
Feeders, 900 to 1,000 lbs.	9.50	10.00
Stockers 750 to 800 lbs.	9.00	9.50
do med., 600 to 700 lbs.	8.00	8.50
do light, 600 to 650 lbs.	7.00	7.25
Milch cows	35.00	110.00
Calves	6.50	17.00
Lambs	18.50	20.50
Sheep, light	10.00	14.50
Hogs fed and watered	21.00	...
do off cars	21.25	...
do f.o.b.	19.00	...

Growing Boys need it!

Fry's Pure Cocoa

ALMOST everything you eat nowadays costs more than it used to—except FRY'S COCOA. Here, at the same price, you get the fine, rich, delicious nourishment that has made FRY'S famous for 200 years. The manufacturing process being exclusive, the result is a Cocoa of exquisite flavour, very soluble and economical. Your money can hardly buy an equal quantity of nourishment in any other food. You can easily prove this by getting a tin of FRY'S to-day.

Truest economy—use FRY'S

89

BOLO GETS REPRIEVE FOR A MOMENT ONLY

Claim That Famous Spy Has Revelations to Make.

PARIS, April 9.— Shortly following the action of President Poincare in refusing clemency to Bolo Pasha, convicted of treason in acting as the agent of German propaganda in France, which caused the expectation that his execution would not be long delayed, it was announced to-day that the military authorities had granted Bolo a reprieve.

Their action was based on the representation of his attorney, Albert Salles, that the convicted man had revelations to make to the authorities.

The length of the reprieve is not given in the official announcement, which in making public the fact of tthe reprieve, states that it is granted "for the moment."

It's a Breath from a Flower Garden

Talcum
Face Powder
Combinat'n Cream
Cold Cream
JONTEEL

JONTEEL is the name given the costly new odour of twenty-six flowers.

The most wonderful part of the Jonteel Story is, that this distinctive new odour can be bought in toilet requisites at the popular prices given below:

Jonteel Talc ..... .35c
Jonteel Cold Cream ..... .75c
Jonteel Combination Cream 75c
Jonteel Face Powder 75c

AT

McDERMID & JURY'S
The Safe, Satisfactory Druggists
The Rexall Store
COR. GEORGE & CHARLOTTE

The Japanese Landed In Siberia To Protect Station

United States Will Continue Its Policy of "Hands Off"—Patrol the Streets, But Disclaim Any Desire to Interfere —Italy and United States.

RESOLUTION OF PROTEST

MOSCOW, April 9.—The Japanese representative at Vologda, where allied and neutral diplomatic missions are stationed has sent communication to M. Tchitche'in, the Russian Foreign Minister, minimizing the significance of the landing at Vladivostok, according to the Isvestia. The communication said that the incident was local and that Admiral Kato acted on his own initiative and without special orders from his Government. M. Tchitchin, however, is reported to be skeptical.

Reports received here from Vladivostock indicate that the Japanese have not interfered with the life of the city, and that they only patrol the streets. Admiral Kato visited the Mayor and the President of the Zemstvo, who protested against the landing. The municipal council also passed a resolution of protest.

"HANDS OFF"

LONDON, April 9.—The landing of British marines at Vladivostock was principally to protect the railway station and the vicinity of the British Consulate, according to a Reuter despatch from Tokio.

CONTINUE 'HANDS OFF' POLICY

WASHINGTON, April 9.—Official confirmation received by the State Department that British forces had landed with the Japanese at Vladivostock, to preserve order, was followed by authoritative statement that this country would continue its "hands off" policy in the matter. Fifty Britishers were in the landing party.

W. F. Nickle, M.P., Moves To Abolish Hereditary Titles

Must End Here With the Person on Whom Distinction is Conferred—No Titles For Civil Life.

SHOWER OF TITLES

OTTAWA, April 9.—When the Commons met yesterday afternoon, Hon. Arthur Meighen, Minister of the Interior introduced a bill to amend the Yukon Act. He explained that the bill contains provisions ratifying the steps already taken by the Government to reduce the organization which governs the Yukon, and it has been administered by the Department of the Interior.

The bill also authorized the Government to abolish the Yukon Council and to appoint in its place another administrative body. The bill provides that the Government may transfer to any officer of the Crown, any or all of the duties or functions of the offices abolished.

Gold Commissioner to Rule.

In this connection it has been announced that these duties have been delegated to the Gold Commissioner, and it is understood that it is the purpose of the Government to have the Yukon governed in future by an administrator. The main estimates recently tabled in Parliament showed that the Government had decided on a saving in connection with the administration of Yukon affairs of approximately $150,000.

The bill also relieves the Auditor-General of the necessity of sending an official to the Yukon every year. In future this will be done only when the Auditor-General deems it necessary.

Hon. F. B. Carvell introduced a bill to amend the Inland Navigation Act. Its purpose is to define the rights of people who erect wharves, etc., and to give the department the power to remove wharves when they constitute an obstruction to navigation.

M. S. A. Figures.

Mr. Trahan asked a number of questions respecting the number of men secured under the Military Service Act. Major-General Mewburn replied that the total enlistments during December, 1917, were 3,900. No men were ordered to report under the M. S. A. until January 3, 1919. Enlistments in January, 1918, were 14,971, of whom 11,539 were drafted under the M.S.A. Enlistments during February 1918, were 10,030. Of these 5,889 were drafted under the M.S.A.

No Titles For Civil Life.

W. F. Nickle, Kingston, then moved that an address be presented to the King praying that hereafter no hereditary titles be conferred in Canada. "Or any title of honour that will be held or can be used by, or which will confer any title or honour upon any person other than the person in recognition of whose services the honour or title has been conferred."

Speaking in support of his motion, Mr. Nickle said there were two reasons for bringing up the matter at the present time. Just now, when the country was at war we were likely to have a great crop of decorations. That was the first reason. The second was that with a Union Government and the leader of the Opposition not unsympathetic to the motion it should receive a fair hearing.

Mr. Nickle stated frankly that he had no sympathy with titular distinctions for those in civil life. He would have preferred to make his motion even broader, but had restricted it because he didnt' want a dozen or so men in the House to vote against it because they felt it was too broad. It was said, he went on, that we should have hereditary titles in Canada because they had them in England. Conditions in England and Canada were totally different. The titles in England were reflections of old feudal days.

The speaker said he had been in England, and there was one thing that grated on him, it was to hear Parliamentary addresses being, "My lords and gentlemen." "That may be all right for England, but it won't do for Canada." (Applause.)

Shower of Titles.

To prove his contention that there would be a "shower of titles after the war," Mr. Nickle read a recent newspaper despatch to the effect that a lengthy list of names for the Order of the British Empire had been held up in London at the request of the Canadian Government. This, he said, meant that a list had been prepared by somebody and the Canadian Government had not approved. Who prepared this list and was it approved by the Prime Minister?

Sir Robert Borden —The Canadian Government had not prepared any list.

Mr. Nickle —Then it was prepared by someobdy else.

Sir Robert Borden —The Prime Minister was asked to do so, but found other urgent engagements which made it impossible for him to do so.

The Y.M.C.A. In France.

We walk down to the central square; gaunt ruins are all that is left of what were once magnificent old public buildings. A machine-gun emplacement commands the square, and barbed wire entanglements are in evidence for use in case the Germans should attack. We walk past the cathedral; it is now a ruin with tremendous walls and naked arches standing out stark against the sky, what was once its nave now a huge pile of fallen masonry. We pass on and turn a corner; on the wall of what was formerly a French home of the well-to-do class we see painted a large red triangle. As we reach the door, several Y.M.C.A. secretaries welcome us and take us inside. Here they have lived through all the furious shelling of the preceding months, serving hot coffee and caring for the needs of thousands of soldiers, and, strangely enough, this house, the ground floor rooms of which have been crowded with troops night after night, is the only one in the vicinity which has not been partially wrecked by German shells. The upper stories, scarred with shrapnel and flying shell fragments, are not in use; the secretaries are sleeping under ground in what was once a wine-cellar, with the floor above them sandbagged and bomb-proofed. They tell us, to our surprise, that the seemingly deserted city is filled with troops; we learn that under the city is a vast network of labyrinth cellars and connecting passages and in these underground mazes, with the rats and vermin the soldiers are living. No wonder that that little friendly Y.M.C.A. building is thronged with troops night after night. We hear that in some way, I know not how, the secretaries managed to secure last week 15,000 fresh eggs which they supplied to the troops going up to the trenches; they are giving out ninety gallons of hot coffee every night. We ask what chance for rest they have, and are told that a few days before one of them spent his time unloading boxes of supplies from five in the afternoon until three the next morning, and turned in at last, only to be called out a few moments later by the arrival of fresh troops, whom he spent the rest of the morning serving. As we watch them at their work we begin to understand that a cup of hot coffee and a bit of cheery atmosphere may sometimes preach the most eloquent of sermons.—Francis B. Sayre in Harper's Magazine.

Wood Oil In Commerce.

Wood oil has many uses. It is used as an illuminant, an ingredient in concrete, an adulterant in the manufacture of lacquer varnish, and when mixed with lime and bamboo shavings it is used by the Chinese in calking their boats. Chinese or Indian ink is made from the soot resulting from the burning of the oil or the fruit husks. The product is also used as a dressing for leather, in the manufacture of soap, and as a varnish for fine furniture. In foreign countries wood oil is chiefly used for the manufacture of varnish from cheap gums. Other oils require a higher and more expensive quality of gum in order that the resulting varnish be of equal grade. This feature, together with the rapidity with which wood oil varnish dries, has caused the demand for the product to increase steadily.

Uncle Pennywise Says.

Caesar and Alexander conquered large chunks of the world. Even larger sections did not know of their existence. Conquering the world is like solving the problem of perpetual motion. It can't be did.—Exchange.

E. L. PAYNE
McDERMID & JURY

Get a McClary Rust Proof Gas Range

Rust is the chief enemy of the gas range. McClary's have banished rust by coating all exposed surfaces with hard baked, black enamel which is as easily washed as a porcelain cup. In addition, all McClary gas ranges may be equipped with white enameled tile or splash backs.

This range is good all the year round for the most exacting kitchen work—wired glass door with thermometer, warming oven and warming shelf.

Clean, cool, comfortable.

"Satisfaction," a beautiful well illustrated booklet telling all about McClary's gasappliances will be sent free for the asking.

McClary's Gas Ranges

LONDON TORONTO MONTREAL WINNIPEG VANCOUVER
ST. JOHN CALGARY HAMILTON EDMONTON SASKATOON

FOR SALE ADAMSON & DOBBIN

The Woman Who Changed

By JANE PHELPS

GEORGE GOES AWAY

CHAPTER XXXVI.

"I am going away for a few days," George remarked at the breakfast table. "It is not convenient to take you, so I have requested Mrs. Sexton to remain here with you while I am gone."

For a moment I couldn't speak. To have that woman living in the house with me — to be under her critical eye every minute of the day, was too terrible to grasp quickly.

"But George, I don't need anyone to stay with me! With five servants I surely am safe."

"I wasn't thinking of your safety. You will have nothing special to occupy your time while I am away, and can learn a great many things necessary for you to know. By the way I have arranged for Signor Toretti to help you with your music."

"Oh, thank you; that will be lovely." Mrs. Sexton, almost forgotten in my delight at the idea. I had intended to ask George to allow me to have a teacher. I feared I should get rusty if I practised alone.

"I am glad the idea pleases you. Perhaps you will sometime give me credit of doing what I do in other directions for your good."

The distressing thought of Mrs. Sexton's being with me, returned at his words.

Pleading in Vain.

"But George I will do my best to learn all she wants me to, if you won't compel me to have her here. I would be so unhappy while you are away. I shouldn't have a happy minute."

"Don't exaggerate, and don't work yourself up into such a frame of mind. It is already settled that she is to come. And it may please you to know that she was no more anxious to oblige me, than you are to have her here. I really had to urge her to consent."

Broodingly I stared at the coffee pot. With all the luxury of my beautiful home around me I felt I would willingly exchange it all for a little flat where I did the work; and where George was satisfied with me as I was.

"Why did you marry me, George?"

I looked closely at him as I asked the question. If I hoped to see him show any sort of emotion at the question, I was disappointed.

"Because" I wanted you for my wife."

"And you always get what you want."

"Yes, Always."

"But you are trying to make me over, George. If you loved me well enough to want to marry me, why don't you love me the same way now? Why do you want me so different?"

"I suppose it is hopeless to try to make you understand, but when I married you I was not blind to your faults. I intended from the first to do all in my power to eradicate them. I knew that, as my wife, you would have much to learn. I imagined you would be pliable. That you would for my sake, if not for your own, try to be the kind of a wife I needed. I counted on your co-operation in my efforts. But even without it, your training will go on just the same."

I was throbbing with resentment. Then George never had loved me for what I was; but for the possibilities he saw in me. He thought he could take the little country girl and mold her to his desires. A girl of greater experience would not be so pliable.

George Shows Impatience.

"But George, there are many girls in your own class, or crowd," I would not concede that I was not in his class," that were already trained. Why did you not choose one of them? Why hunt out a girl to train?"

"That is my business!" he answered impatiently." I chose you. That's enough."

"But I cannot yet see why, if I was desirable then, I am so all wrong now," I persisted.

"You were all right in the environment in which I found you. As a girl of moderately well-to-do parents in a small country town. But you are not in that environment. And I expect you to become the kind of a woman, a wife, who fits in my home. That is all, I believe, except that I shall expect you to treat Mrs. Setxon with every consideration. It is hard enough for a woman of her former position in society to have to earn her living, without your making it harder because of your childish objections to her."

When George left, he kissed me good-bye. He would not leave town until the afternoon; but would not come up home again. As always, when he left me, I felt that I really loved him. That he was more tender in his caress at that time, that he kissed me more lingeringly, may have had something to do with it.

To-morrow—Mrs. Sexton Arrives.

Greater Than Last Year In Every Way

The Motor Show, the big Spring event in Peterboro is to be held in the Armouries on Tuesday, Wednesday and Thursday, April 16th, 17th and 18th, under the auspices of the

RED CROSS

Preparations are being made for a bigger show in every way—Fine Exhibit of Motor Cars—Music and Refreshments—30 Piece Orchestra, supplying music through out the evening. Free entertainment for the crowd.

Tickets Are Being Sold

5 for $1 or 25c each CHILDREN 10c

Renew your Subscription

W. J. WYATT

EAST CITY'S OLD ESTABLISHED MERCHANT TAILOR.

My engagement with the Globe Tailoring Co. having terminated, I have resumed my regular business in my own premises, Driscoll St.

Practical tailoring in all its branches. Also Clothes Cleaned and Repaired.

I have on hand a first-class stock of Pure Woolens, etc., for Spring Suiting and Overcoatings, which I can make up to measure at moderate prices. It will pay you to see me if you want any good spring garments made to your order.

m.w.f.

Railway Time Tables

GRAND TRUNK RAILWAY.

7.00—For Lakefield.

9.25 a.m.—For Hastings, Campbellford, Stirling, Madoc, Belleville, Deseronto, Napanee, Kingston, Brockville, Montreal.

8.30 a.m.—For Lindsay, Orillia, Collingwood, Midland, Penetanguishine, North Bay, Toronto, Hamilton, Niagara.

12.02 p.m.—For Millbrook, Lindsay, and Port Hope, making direct connections at Port Hope for Toronto arriving Toronto 3.35 p.m.

12.05 p.m.—For Lakefield.

12.02 p.m.—For Millbrook, Lindsay, Port Hope, and all points on the main line, east and west Direct connections at Port Hope with International Limited for Toronto, Detroit, and Chicago.

8.00 p.m.—For Hastings, Campbellford, Stirling, Madoc, Belleville, Deseronto, Napanee, Kingston and Brockville.

*5.40 p.m.—For Lindsay, Orillia, Midland, North Bay, Toronto.

8.19 p.m.—For Millbrook, Port Hope, Belleville, Kingston, Brockville, Montreal and Boston.

CANADIAN PACIFIC RAILWAY.

GOING EAST—

**2.50 p.m.—Indian River, Norwood, Havelock.

11.52 p.m.—Kingston, Smith's Falls, Montreal, Quebec, St. John, N.B., Boston and New York.

1.18 a.m.—Norwood, Havelock, Tweed Perth, Smith's Falls, and Ottawa.

**12.28 p.m.—Norwood, Havelock, Tweed, Perth, Smith's Falls, Ottawa, and Intermediate points.

GOING WEST—

6.12 a.m.—Toronto, Owen Sound, Guelph, Goderich, Hamilton, Buffalo, New York, Galt, Woodstock, St. Thomas, London, Chatham, Detroit and Chicago.

6.21 a.m.—Myrtle and North Toronto.

7.35 a.m.—Toronto and intermediate points

**3.25 p.m.—Toronto, Hamilton, Brantford, Buffalo, New York, Guelph, Galt, Woodstock, London, Detroit and Chicago, and intermediate points between Peterborough and Toronto.

**9.30 a.m.—Lindsay, Orillia, Port McNichol and intermediate points.

**6.45 p.m.—North Toronto and West Toronto and Intremediate points.

*Daily **Daily except Sunday.

CHINA PAINTING

Mrs. Langley McCarthy

Teaches Bisoff's New and Beautiful Work in China Painting.

Japanese Like Fat Men.

In this country when a man of average height takes on girth until his weight runs up to 300 pounds or so, his friends have grave doubts about his condition and advise him to diet in order to bring back a slim elegance of figure. In Japan the contrary is true. If a man can carry 300 pounds of flesh with any agility he is of the material from which heroes are manufactured, and if he can work up to 400 or 475 pounds, and becomes a wrestler, he is in the running for the championship.

Wrestling is to the Japanese what boxing is to us, and more. The populace goes crazy over it, and the magnates of the big game handle great sums in the way of gate receipts. The Tokio Wrestling Association controls the flower of Japan's heavyweights, and at its head is a 350-pound veteran, T. Dewanoumi, the holder of the championship for eleven years in succession—a record feat.—Wide World.

Increasing Munitions Output.

"Nearly 10,000 workshops in Great Britain are now producing munitions of war," says the London Times. "Of these 5,000 are establishments controlled by the Ministry of Munitions and 150 are national factories. The output of material of all kinds is on an immense scale but the limit has not been reached.

The erection of four new national factories, at a cost of over $10,000,000 has just been sanctioned, and extensions are being carried out in many areas. Existing workshops are being enlarged; a new factory is being built for the readaptation of old boxes and packing cases from the battlefields; aircraft and instructional factories are being established, and almost every week there are demands for other varieties of building subsidiary to the production of munitions."

For Fighting Mines.

The Dutch authorities are reported to have recently tested and found practical a device for steamships invented by one of their naval officers, which cuts anchor chains of floating mines and prevents the latter from coming in contact with a vessel passing through a mine field.

Exposure Aches

Cold rain; winds; and dampness bring out the rheumatic aches. An application of Sloan's Liniment will soon have the blood circulating and the pain will disappear. For neuralgia, lame back, stiff neck, sprains, strains; and all muscle soreness, Sloan's Liniment can't be beat. No rubbing; it quickly penetrates and does its work without stain or clogging of the pores. Better than plasters or ointments. For cold feet or hands try an application of Sloan's Liniment. Generous sized bottles, at all druggists.

Sloan's Liniment KILLS PAIN

Sloan's prices not increased 25c 50c $1

Sheep With Gold-Filled Teeth.

The sheep of the western islands of Scotland are almost as stylish as the dogs that ride in automobiles on our own Fifth avenue, in New York city. The canine aristocrats have occasional cavities in their teeth filled with gold, but the Scottish sheep have their entire set gold-plated before they have any chance to decay. The gold-plating is due to gold dust in the soil. As early as 1536 Hector Boece, bishop of Aberdeen, speaks of the remarkable appearance of the sheep that roam "the golden mountain" in central Aberdeenshire. Their wool is yellow, their flesh is red, flecked, as it were, with saffron, and their teeth are the hue of gold, he says.—Popular Science Monthly.

TAKE SALTS TO FLUSH KIDNEYS

Eat less meat if you feel Backachy or have Bladder trouble

Meat forms uric acid which excites and overworks the kidneys in their efforts to filter it from the system. Regular eaters of meat must flush the kidneys occasionally. You must relieve them like you relieve your bowels; removing all the acids, waste and poison, else you feel a dull misery in the kidney region, sharp pains in the back or sick headache, dizziness, your stomach sours, tongue is coated and when the weather is bad you have rheumatic twinges. The urine is cloudy, full of sediment; the channels often get irritated, obliging you to get up two or three times during the night.

To neutralize these irritating acids and flush off the body's urinous waste get about four ounces of Jad Salts from any pharmacy; take a tablespoonful in a glass of water before breakfast for a few days and your kidneys will then act fine and bladder disorders disappear. This famous salts is made from the acid of grapes and lemon juice, combined with lithia, and has been used for generations to clean and stimulate sluggish kidneys and stop bladder irritation. Jad Salts is inexpensive; harmless, and makes a delightful effervescent lithiawater drink which millions of men and women take now and then, thus avoiding serious kidney and bladder diseases.

Bicycle Remains Unsung.

Coaching has its Nimrod, the turf its Druid, the locomotive, nay, the upstart motor car, has its heroics written in the whirlwind vein of "Tamburlaine the Great," with due accompaniment of gong and cymbals. But the bicycle, in the many years of its popular existence, has found not a single literary champion. It has passed into a busy world unsung. The word "cycle," it has been decided by one school of thought, has proved a deterrent: the "bike" of booking office parlance is more ignominious still. Had it been called a pair-wheel, or a foot-wheel, or, as Poet Barnes suggested, a "wheel saddle," there might have been some hope for it.

Man's Index Finger.

Man's hand is arranged as to finger lengths like the monkey's. The primitive plan was for the third finger to be the longest, the fourth the next in length, the second the next, the fifth or little finger the next, while the thumb is shortest of all. The editor of the Journal of American Heredity declares that it is very commonly discovered that the first or index finger is as long or longer than the fourth, and this is doubtless due to the functional importance of the index finger. "I am not sure," he says, "that it should not be considered as the typical human condition."

WAR-MADE WORDS.

Tommies Have Built Up Language of Their Own.

Capt. Ian Hay, the well-known author, recently explained to a journalist the derivation of the word "blighty," so familiar in the mouths of British soldiers as an affectionate synonym for "home" and "England."

It is said to come from a Hindustani word, bhilati, which means "over the seas." The word is widely used and stands for any number of things. For example, a "blighty" wound is a severe wound that involves sending the victim home to recover. A "couchy" wound is another matter—a comfortable wound that means a short lay-off in the hospital, with good living, no work and no inconvenience to speak of. The soldiers probably coined "couchy" from the French word coucher.

The Tommies have built up a new language of intercourse with the inhabitants—a sort of lingua franca. It consists of their own speech, with occasional French words and phrases interlarded. One of the most remarkable is "napoo," which apparently comes from the French phrase, il n'y a plus. At first it meant "enough," "no more." It was the remark with which a man pushed back his plate at dinner and rose from the table. But now it has been considerably extended, and also means "dead," "gone away."

Not long ago a soldier brought another soldier up before his commanding officer.

"What is the charge against this man?" the officer asked.

"He threatened me, sir," replied the complainant.

"Threatened you? What did he say?"

"He said he'd napoo me, sir."—Family Herald.

Little Nourishment.

The almost complete lack of nourishment in many of the food "substitutes" now being sold in Germany is arousing a storm of warning from German scientists, who declare that Government supervision of the whole substitute food trade is an immediate necessity, says the Associated Press. Prof. Jackenack, of the University of Berlin, writing in the Vossische Zeitung, says:

"It is useless any longer to hide the truth. Unless the Government actively intervenes to put some control over the flood of substitute food with which we are overwhelmed, the end of the war will also see the end of a third of Germany's population. Moreover, the remaining two-thirds will be so enfeebled from malnutrition that they will be unable to perform the immense tasks of recuperation and restoration.

"The devil alone knows what are the ingredients of thousands of these wretched substitutes that already do duty for butter and eggs, oil and milk, flour and spirits, meat and broth, coffee and sugar, tobacco and tea, fish and sausage, cheese and caviar, and so on without end.

"The latest products of the ingenious substitute-mongers are really too terrible to be tolerated. A preparation of crude kerosene is now being largely sold as frying oil and 800 cases of serious illness together with nine deaths, have been traced to its use in Berlin alone. A preparation called 'goose dripping' is prepared from dog's fat; egg substitute form a mixture of chalk and baking powder; caviar from fish scales, and bread from straw. What people, no matter how patriotic, can hold out on such fare?"

Jerusalem's History.

At the time of the birth of Christ Judea, in which the city of Jerusalem was situated, was a possession or dependency of Rome. In the year 70 A. D., about thirty-five years after the death of Christ, Jerusalem was captured by the Romans under Emperor Titus and was destroyed. It was rebuilt by the Romans and held successfully for varying periods by them, by the Persians, by the Mohammedans, by the Crusaders and by the Turks.

NOTHING LIKE PHOSPHATE TO INCREASE STRENGTH, VIGOR AND NERVE FORCE

ORDINARY BITRO-PHOSPHATE WILL DOUBLE THE STRENGTH OF WEAK, DELICATE, NERVOUS PEOPLE IN TWO WEEKS' TIME IN MANY INSTANCES.

Weak nerves quickly reduce the strong and robust to an extremely pitiable condition and rob men and women of all the joys of life. Slowly and stealthily the health is destroyed, the poor sufferer only realizing the magnitude of his ailment when faulty memory, sleeplessness, indecision, lack of energy or other unmistakable symptoms indicate weak nerves. Then it is a serious and dangerous mistake to resort to the use of so-called tonics, alcoholic or drug stimulants.

Weak and exhausted nerves need food and nourishment—not stimulants that lash them into temporary activity. The food and nourishment advised by present day physicians is just one 5-grain tablet of pure bitro-phosphate taken during or immediately after each meal. Simple advice, but its soundness has been proven over and over again.

Moreover the genuine standard bitro-phosphate is inexpensive and is sold by McDermid & Jury and most all good druggists under a binding guarantee of satisfaction or money back.

A POET UNDER DIFFICULTIES.

Edmund Leamy Sent Verse From East Africa.

Those who happen to read the African poems of Edmund Leamy may be interested in knowing something of the origin of these verses, which tell so much of the jungle life. In their origin they are perhaps more interesting than any verse being produced at the present time.

Early in 1915 Leamy, who had been unable to do much in a literary way, went out to British East Africa as the employe of a business concern and there joined the military forces then being organized. There was soon an expedition under way against the German African regiments and Leamy saw some sharp fighting.

Along the jungle trails and on the heights Leamy saw much beauty and some humor in the African scenes between fights. When there was a chance in camp and during night watches he would write his verses, sometimes with the snip of bullets going through the leaves overhead.

It was one thing to write them and another thing to get them out of Africa to New York, where they might have a market value. The poems were usually written legibly, in a small hand with lead pencil, on the sheets of his note book.

Sometimes the military mail was carried by native runners to the nearest railway point, which might be a good way off. Thence it was taken to the coast, probably to Mombasa, where Leamy's lead pencil scrips would wait for the very casual war time steamship which might carry them to Marseilles or Brindisi on their long journey. Various censors had to read them or were supposed to and the usual time of transportation was about four months.

SATISFACTION GUARANTEED or Your Money Back

50c. a box. 6 boxes for $2.50

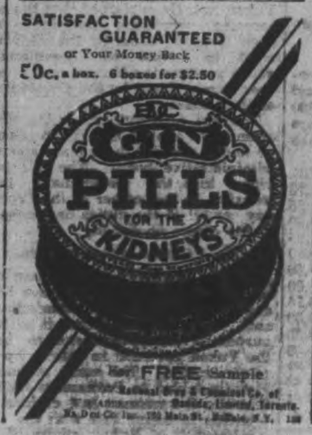

Mail FREE Sample

Wood's Lasting Qualities.

Wood is almost an imperishable substance and if kept from attacks of organisms; both animal and vegetable, will practically last forever. The heart wood in living trees is as thoroughly lifeless as the average fence post or timber lying in a lumber yard, but is usually protected by the outward bark. When insects and disease find entrance through holes or cracks a hollow tree usually results and the decay or destruction is as rapid as though not inside living bark.

Prehistoric Skull Borings.

The operation called "trephining," by which a button of skull is removed, is regarded in these modern days as very hazardous, and to be attempted only as a last resort. But the ancient Peruvians, centuries before Columbus landed, practiced it very commonly. Of 1,000 of their skulls, recently obtained by the United States bureau of ethnology from prehistoric caves and cemeteries, nearly 2 per cent had been trephined for some cause.

Big Tithes for Bishop.

A champion pluralist was Bishop Luxmore of St. Asaph. To his own use he contrived to impound the tithes of some two dozen parishes, which gave him an annual income of nearly £20,000. A staunch believer was the worthy bishop in the maxim that blood is thicker than water. For his eldest son, whom he made dean of St. Asaph, he obtained other ecclesiastical appointments which brought him in over $8,000 yearly. A second son had preferments to the tune of a mere $2,000, while a nephew had to be content with a beggarly pittance of $1,000. It was reckoned that the four Luxmores, who flourished in the early years of last century, drew from their manifold appointments the sum of about $125,000 yearly.—London Times.

MURINE Granulated Eyelids, Sore Eyes, Eyes Inflamed by Sun, Dust and Wind quickly relieved by Murine. Try it in your Eyes and in Baby's Eyes. FOR YOUR EYES No Smarting, Just Eye Comfort

Murine Eye Remedy At Your Druggist's or by mail, 50c per bottle. Murine Eye Salve, in Tubes 25c. For Book of the Eye—Free. Ask Murine Eye Remedy Co.

FOR SALE

LOTS

On The Late Senator Cox Homestead

Beautifully Situated

Apply---437 GEORGE ST.

THERE'S NOTHING

More Impartial than Fire!

It comes to men in all conditions of life—it attacks every kind of building and burns all kinds of contents.

Water may stop its course at times, but only Fire Insurance will settle for the damage by both Fire and Water!

See us about your Fire Insurance without delay.

Davis-Thompson Company LIMITED

Insurance and General Agency

PETERBOROUGH, ONTARIO

433 George Street. Phone 40

OSTEOPATHY.

DR. ASA G. WALMSLEY—Osteopathic Physician. Office in Sun Life Building Corner of Hunter and Water streets Entrance, 124 Hunter street. 'Phone Office, 640; Residence, 509. Office hours 9 to 12 a.m., 2 to 5 p.m. Evenings by appointment.

MASSAGE.

MAY GRIERSON, MASSEUSE—Treatment of Muscular and Nervous disorders—Douro Street, Ashburnham. 'Phone 196

MEDICAL.

DR. BUCHANAN, F.R.C.S., Edin., M.R.C.S. Eng., L.R.C.P., London—Eye, Ear, Nose and Throat Specialist. Hours: 9-11 a.m. 2-4 p.m. 7-8 p.m. 'Phone 619. Office, corner of Water and Murray streets.

DR. E. E. HARVEY, Silver Medalist University of Toronto Special attention to diseases of women and children. Office hours: 1.30 to 4 p.m., 7-8 p.m. 'Phone 223. Office 212 Brock street.

DR C. F. W. ROSS, Ex-House Surgeon Grace Hospital, Toronto. Residence: Keene, Ont. 6 mos-6

BARRISTERS AND SOLICITORS.

GORDON, WIDDIFIELD & O'BRIEN, Barristers, Solicitors, Notaries, Solicitor for the city of Peterborough.

S. EDMUND L. GOODWILL — Barrister, Solicitor, Notary Public, etc. Office 37 Water street, 'Phone 191. Successor to Roger, Bennet & Goodwill. Money to Loan at current rates upon easy terms.

G. W. HATTON, County Crown Attorney, Barrister, Solicitor. Trust funds to Loan at lowest current rates of interest on easy terms of repayment.

PECK, KERR & McELDERRY—Barristers, Solicitors, and Notaries. Office, 43 Water street, Peterborough. Money to Loan at lowest current rates of interest on easy terms of payments.
H. A. Peck, K. C. D. Kerr, V. J. McElderry

O'CONNELL & CORKERY—Barristers, Solicitors and Notaries. Money to loan at lowest rates of interest. Daniel O'Connell, John B. Corkery, Hunter St. two doors west of the Post Office.

DUMBLE & JOHNSON—Barristers, Solicitors, etc. Office over Toronto Saving and Loan Company, 457 George street D. W. Dumble, K. C. W. F. Johnston

A. E. DIXON—Barrister, Solicitor, etc. Offices: Corner Hunter and George Sts. Entrance, next Madill's Drug Store.

J. G. GUISE-BAGLEY, M.I.M.E.—Barrister, Solicitor, Notary Public, (Successor to Ruddy & Burnham), 440 Water street, Peterborough Money to Loan. Specialty in Patents. 'Phone 64.

HALL & HALL—Barristers, Solicitors and Notaries Public. Hunter Street, Peterborough. Next to St. John's Church Money to loan at lowest rates of interest.
E. H. D. Hall. Basil D. Hall

MOORE & WEARING—Barister and Solicitors, 402 Water street (opposite Post Office). Money to Loan at lowest rate W. H. Moore, K. C., Joseph Wearing M.A.

R. R. HALL—Barrister, Solicitor, etc Peterborough, Ont. Office, corner Hunter and Water streets, over Canadian Bank of Commerce. Successors to Hall Medd & Davidson. Trust funds to loan on easy terms of payments.

MONEY TO LOAN.

GORDON, WIDDIFIELD & O'BRIEN, Barristers, Solicitors, Notaries, Solicitor for the City of Peterborough.

ARCHITECTS.

W. H. BARRY, ARCHITECT
Plans prepared for Monumental, Commercial and Domestic Buildings. Office, 477 1-2 Bolivar St.

W. BLACKWELL—Architect and Civil Engineer, Plans and estimates made for churches, public buildings and dwelling houses. Buildings heating and plumbing a specialty. Office, 373 Water Street Peterborough.

EDWIN ELCOME
— TAXIDERMIST —
Heads, Animals, Birds, Fish, Etc., mounted artistically and permanently
HEADS OF DEER, MOOSE, AND CARIBOU OUR SPECIALTY
Heads, Animals, Birds, Fish, Artificial Eyes, Taxidermist Supplies, Bird and Flower Guide Books for sale
692 HARVEY STREET
PETERBOROUGH, ONTARIO

Egg-Producing
Hen Feed!
Feed your Fowl Ground Green Bone. We sell it.
Save your Wood Ashes, Bones, Iron, Copper and Brass for
Geo. Stevens
Phone 1389
P.O. Address: 364 Mark St
Peterborough, Ont.

Toronto Savings & Loan Company
437 George St., Peterborough
Paid Up Capital $1,000,000.00
Reserve Fund $1,050,000.00
Savings Department Deposits received of one Dollar and upwards. Interest (paid quarterly) accrues from date of deposit to date of withdrawal.
Every facility and convenience is afforded to Depositors.
Investment Department Debentures issued for sums of $100 and upwards for periods of 1 to 5 years, upon which special rates on interest are paid depending upon the term of investment.
Executors and Trustees are authorized by law to invest in the Debentures of this Institution.
Money to loan at lowest current rates of interest.
W. G. MORROW
Managing Director

OUR DALY SHORT STORY

That Bill for Flowers

By F. A. MITCHEL

"Grace," said Mr. Larramore, "I'm getting old and it is high time to provide for such condition as you and Dick—"

Mr. Larramore was stalled.

"What I wish to say," he continued, "is that I have the same feeling for you as if you were my own daughter."

"Yes, uncle."

"I have enough to leave you comfortable when I come to the jumping off place and I have enough to leave Dick comfortable, but if I divide the property between you both there is not enough to make either comfortable."

"Then, uncle, it is your duty to leave your property to your own son."

"Why can't I leave it to you and him as one person?"

"It is impossible."

"Dick would rather I would leave it to you jointly. He—"

"Now, uncle, I know what you mean. I've heard it all from Dick. Dick and I have always been brother and sister and such we'll always be."

This ended the father's attempt to help his son to secure the wife that son wanted. Dick Larramore was engaged in business in another city and seldom visited his home, so his foster sister was not troubled with his attentions. Six months after this attempt of his father to make a match between the two Grace said to her uncle:

"What's the matter with Dick? He has never let so long time go by before without coming home for a visit."

"I think some girl is keeping him," Grace looked grave.

"I shouldn't be surprised," continued Mr. Larramore, "to hear any day that he is engaged."

"Why do you think so?"

"Well, you know Dick's salary is not very large and he occasionally falls back upon me. The other day he sent me a bill for flowers."

"Oh! I see."

The subject was not pressed further. A few days later Dick received a letter from his cousin-foster sister chiding him for remaining away from home so long without a visit. His father was very much hurt at his son's neglect of him.

This letter brought Dick home for the next week-end. He had an interview with his father at which the latter denied that he considered his son neglectful of him and commended him for standing by his business. The old man went to bed early and Dick spent the rest of the evening with Grace.

"Who is this person you're sending flowers to?" asked Grace in a cold tone.

"I wouldn't send flowers to a person, I would only send them to an attractive girl."

There was a brief silence between them which was broken by Grace.

"Do you think you have a right to marry when your father is getting old and needs your attention?"

"He isn't getting my attention. You are taking care of him and doing it far better than I could. I supposed you were to remain single as long as he lives."

"How very self-sacrificing you are," sarcastically.

"It's self-sacrificing of you. I've heard you say often that you were going to be an old maid for dad's sake."

"I suppose after dear uncle's death you will bring this woman you're going to marry into the house and I shall have to vacate?"

"I'm not going to marry" this woman. "If I marry I shall marry a lovely girl."

"Supposing—" Grace said with great seriousness, "supposing that I should die before your father, do you suppose he would be able to put up with a strange person who you would bring into the house to take my place?"

"But you're not going to die, and I'm not going to bring a 'strange person' into this house."

"I don't know; I've had queer feelings about my heart lately."

"You don't mean it; who is the cad who is making the trouble with your heart?"

"You know very well that I don't mean it in that sense at all. If I did you would not be the person to refer to my lover as a cad."

"Why not?"

"You know very well that I would not do what you are going to do. If I marry, uncle will be perfectly satisfied to have me marry and approve of the gentleman who is to be my husband."

"Oh! he is to be a gentleman, is he?"

"He has one fault."

"What's that?"

"He is very unfeeling; he doesn't seem to realize what a noble, good father he has."

Dick opened his eyes very wide and looked up at the ceiling; Grace's eyes were glued to the floor. Presently Dick said:

"Which, being interpreted, means that you are willing to sacrifice yourself to dad's desires."

"I will marry no man who does not love me."

"And I will marry no girl who does not love me."

The dialogue here came to an abrupt end, for Dick caught her in his arms and sealed her lips with kisses.

The next morning, when Mr. Larramore came downstairs his son grasped his hand and said feelingly:

"A million thanks, dad."

"All fixed?"

"Yes, that story about the bill for flowers did it."

"I thought it would."

The Hopping Test.

If you can hop twenty times on each foot without showing signs of undue distress, the British army considers your health good enough for general service, according to a new book of instruction issued to the examining medical boards. The test recommended is as follows:

"The rate of the pulse is taken, and then the recruit is directed to hop twenty times on each foot, raising the other foot nine inches. At the end of this performance, in health, there should be no noteworthy breathlessness and no pallor or anxiety of expression. Two minutes later the pulse should be not more than five beats more frequent than it was before the exercise.

What the Boss Wants.

Up in Western Canada there is a successful business concern that expects, as most successful concerns do, that every employe shall do his full duty, says the Houston Post. To assist him in the task that concern places conspicuously before him these "Ten Commandments":

1. Don't lie. It wastes my time and yours. I am sure to catch you in the end, and that is the wrong end.
2. Watch your work, not the clock. A long day's work makes a long day short; and a short day's work makes my face long.
3. Give me more than I expect, and I will give you more than you expect. I can afford to increase your pay if you increase my profits.
4. You owe so much to yourself you cannot afford to owe anybody else. Keep out of debt, or keep out of my shop.
5. Dishonesty is never an accident. Good men, like good women, never see temptation when they meet it.
6. Mind your own business, and in time you'll have a business of your own to mind.
7. Don't do anything here which hurts your self-respect. An employe who is willing to steal for me is willing to steal from me.
8. It is none of my business what you do at night. But if dissipation affects what you do the next day, and you do half as much as I demand, you'll last half as long as you hoped.
9. Don't tell me what I'd like to hear, but what I ought to hear. I don't want a valet to my vanity, but one for my dollars.
10. Don't kick if I kick. If you're worth while correcting, you're worth while keeping. I don't waste time cutting specks out of rotten apples.

Would Do.

"I am unworthy of you," he vowed.

"You have fifty thousand dollars, haven't you?"

"Yes, love."

"You are not so unworthy as you think," murmured the dear girl.

Experiments have shown that the average speed of an ordinary snail is at the rate of one mile in fourteen days.

WOULD YOU risk a postage stamp to learn more about coffee?
SEAL BRAND COFFEE
and how to make it? How to equal America's most famous chefs?
Our booklet "Perfect Coffee—Perfectly Made", tells you. It's free. Write for it. 191
CHASE & SANBORN MONTREAL

TELL YOUR WIFE CORNS LIFT OFF
Doesn't hurt a bit to lift corns or calluses off with fingers

Not a twinge of pain or soreness before applying, or afterwards. This may sound like a dream to corn-pestered men and women who have been cutting, filing and wearing torturous plasters. Yes! Corns lift out and calluses peel off as if by magic.
A small bottle of freezone costs but a few cents at any drug store. Apply a few drops directly upon your tender corn or callus, and instantly the soreness disappears; then shortly the corn or callus will be so loose that it lifts off.
Freezone dries instantly. It doesn't eat out the corn or callus, but just shrivels it up so it lifts away without even irritating the surrounding skin. Women should keep a tiny bottle handy on the dresser and never let a corn or callus ache twice.

Nature's Way Is Best
Nature's laxative is bile. If your liver is sending the bile on its way as it should, you'll never be constipated.
Keep the liver tuned right up to its work.
Take one pill regularly (more only if necessary) until your bowels act regularly, freely, naturally.
CARTER'S LITTLE LIVER PILLS
Genuine bears Signature
Colorless faces often show the absence of Iron in the blood.
Carter's Iron Pills will help this condition.

Daylight Saving.

It is probable that a continental daylight-saving scheme will be effected for the coming summer by joint action of the Canadian and American Governments. It is understood that negotiations are now in progress between them looking to the joint inauguration next May or June of daylight-saving through the process of turning all clocks in Canada and the United States forward one hour.

Daylight-saving schemes have been tried locally in a number of Canadian cities during the past two years, but to secure satisfactory working it is recognized that a general national and international observance of it is necessary.

The need for the greater use of daylight during the long days of summer is rendered the more imperative this year because of the necessity for greater agricultural production, the saving of fuel used for lighting plants, etc. Canada will adopt the scheme if the United States decides to go in for it also.

Moslem Polygamy.

The only passage in the Koran that refers to the subjects of polygamy is the third verse of the fourth Sutra. It reads: "And if ye are apprehensive that ye shall not deal fairly with orphans, then of other women who seem good in your eyes marry but two, or three, or four; and if ye still fear that ye shall not act equitably, then one only; or the slaves whom ye have acquired; this will make justice on your part easier." Since at the time of Mahomet the Arabians were allowed to marry as many wives as they pleased, this passage, instead of being an encouragement of polygamy, must be interpreted rather as a diplomatic recommendation of monogamy on account of the difficulty of realizing the conditions involved with the privilege.

Postal Service Development.

As late as the fifteenth century butchers or drovers who went about buying cattle were the principal carriers of private correspondence. In the twelfth century the University of Paris established a body of pedestrian messengers, who bore letters from its thousands of students to the various countries of Europe from which they came and brought to them the money they needed for the prosecution of their studies. The great development of commerce following the crusades and the geographical discoveries of the Italians, Portuguese and Spaniards created a necessity for business correspondence about the beginning of the sixteenth century.

DR. DeVAN'S FRENCH PILLS A reliable Regulating Pill for Women. $5 a box or three for $10. Sold at all Drug Stores, or mailed to any address on receipt of price. THE SCORELL DRUG CO., St. Catharines, Ontario.
PHOSPHONOL FOR MEN. Restores Vim and Vitality; for Nerve and Brain; increases "grey matter"; a Tonic—will build you up. $3 a box, or two for $5, at drug stores, or by mail on receipt of price. THE SCORELL DRUG CO., St. Catharines Ontario
Sold by all drug stores.

Earl Grey's Last Message

"HE lit so many fires in cold rooms," was the testimony of Earl Grey's son to his father, the former Governor-General of Canada, and the words are amply confirmed by a recent book entitled "Albert, Fourth Earl Grey: A Last Word," by Harold Begbie. Some months before Lord Grey died he had been told by his doctor that he had not long to live, and this knowledge led to the desire to use his remaining time in bequeathing a message to his fellow-countrymen. His weak health necessitated a collaborator, and Mr. Begbie's book is the outcome.

Lord Grey thought that "a voice from the grave often gets a hearing," but his last words are far more important than this modest opinion suggests, for his honored career in various capacities and countries gives his utterances a deserved weight.

His strong conviction was that, as Mr. Begbie says, "only sympathy and intelligence are necessary to remove all the economic evils which affect mankind," and his life was a constant effort to "make things better." Everything in church and state was regarded as an opportunity for social service, and in particular two forms occupied his attention. Here are Lord Grey's own words:

"I have had two great passions in my life, the Empire and the welfare of the working classes. The Empire has been my religion. I believe that it contains the world's greatest promise of peace. I thing it can settle all our domestic problems. Rescue this vast Empire from being at the disposal of our party system, give our working classes an intelligent conception of what it means, and you will transform the political conditions here at home."

This is a noble faith, and in a letter written by a lady who knew him well in Canada, it is remarked that to Lord Grey the Empire meant a great moral force rather than merely a vast area of land with millions of people.

Together with this intense love for and belief in the Empire went the earnest desire to see better social conditions in Great Britain. He was strongly of opinion that with an intelligent use of the Empire there need be no poverty and no overcrowding. At the present time of unrest it is refreshing to learn that Lord Grey had no fear of the use Labor would make of political power, because of his absolute confidence in "an Englishman's sense of justice and fair play." He was utterly opposed to any playing on the weakness of Labor for the sake of political advantage. This is how he once put it when Governor-General of Canada:

"Tampering with the sovereignty of the people is, if unpunished, worse than the assassination of a monarch—for a monarch can be replaced, but as soon as men lose faith in one another anarchy comes knocking at the door."

This is an idealism that is far too seldom seen in politics, and yet if it were emphasized more strongly and frequently it would have a great and salutary effect on party and national affairs. As Lord Grey himself said, he wished to see established "a democracy based on the idea of duty," because, in his judgment, "character is poisoned by self-interest." It was this conviction that led to his persistent and enthusiastic championship of co-operation.

That such a man as Earl Grey was once Governor-General of this Dominion will long be remembered with interest and gratitude because of the ideals set forth in this welcome and fascinating book. Another quotation, so characteristic of the man, may fitly close this reference to a literary legacy which will doubtless obtain wide and careful attention in Canada:

"Ask yourself as to every act you commit, within the circle of family or country: If what I now do were done by and for all men, would it be beneficial or injurious to Humanity? And if your conscience tells you it would be injurious, desist; desist, even though it seem that an immediate advantage to your country or family would be the result of continuing."

Sixty-Two Descendants In War.

A rather interesting document is in the possession of an official at the Canadian Parliament Buildings which shows that sixty-two descendants of one man are fighting for the allies in the present war.

Edward Moberley and his wife lived in Petrograd, and the document shows that the number of the grandsons and nephews, etc., in the present war are probably larger than any other couple. They are fighting in different parts of the world, but all on the one side.

One of the fighting descendants comes from Collingwood, Ont., while two of them have won Military Medals, and two the D.S.O. One descendant of Edward Moberley, George Moberley, died recently in Collingwood, while another, Frank Moberley, lives at Barrie, where he is a civil engineer.

The records show that three of the descendants have been killed in this war and one has been taken prisoner. The men are fighting in all arms of the service, and some were stationed in different parts of the globe before the war broke out.

Sprat.

As long ago as Elizabeth's time "sprat" was used as a term of contempt and as an article of diet it has always been deemed but humble fare, with which, however, good economists are very well content today, remarks the London Chronicle. But though despised in its adult state, it is in its infancy that highly esteemed delicacy, whitebait. We were a long time, however, in recognizing the fact, for naturalists disputed among themselves whether the honor should be accorded to the fry of shad, pilchards, or herring and only lately did they decide that it belonged to the herring and sprat.

INSIDE AND OUTSIDE
Ramsay's Prepared Paints for interior and exterior are superior both in goodness and richness of color, because every ingredient that goes into the manufacture of Ramsay's Pure Paint is of exact scientific proportion. Ramsay's Unicorn Varnishes are also of the same scientific exactness.
For more than 75 years Ramsay's Pure Paints and Varnishes have been universally used all over Canada.
Consult the Ramsay Paint Dealer in your town or write us. We will be happy to help you with suggestions.
Interesting booklets on request.
A. RAMSAY & SON COMPANY
Makers of PAINTS AND VARNISHES SINCE 1842
Toronto MONTREAL Vancouver
RAMSAY'S PAINT
THE RIGHT TO PAINT RIGHT
RAMSAY'S FINE UNICORN VARNISHES
We make extra quality Varnishes for all kinds of work. Try them.
Remember the name "UNICORN."

RAMSAY'S FLOOR WAX
For parquetry, oak or hardwood floors.
Specially prepared, ready for use in cans.
FOR SALE BY ALL DEALERS.

Misfits.

Several Canadian prairie cities are involved in serious financial problems as an inheritance from the boom days of a few years ago. These municipalities are really the victims of that wholesale speculation in real estate which is never content to keep itself within rational bounds. Each citizen becomes a self-constituted "booster" of his town. A stranger entering it one year may find it a comparatively insignificant place, with a small and unpretentious town hall doing duty, in addition, as fire station and dance hall, and providing office accommodation for professional citizens. A year later all may be changed. The "boom" has struck the town, and the effect is much like that of a tornado. The streets are torn up and the old flimsy houses torn down. But out of the gigantic debris rise the concrete and steel walls of the new city hall and a palatial block of stores which would do credit to Toronto or a Montreal. The whole effect is that of a misfit.

5,000 OUT OF WORK.
Not men, but corns that were put out of business last week by Putnam's Corn Extractor. No corn can live if treated by Putnam's. It is safe, painless and sure. Use only Putnam's, 25c. at all dealers.

Wemyss.

For those who are a little doubtful as to the pronunciation of Britain's First Sea Lord's name, Sir Rosslyn Wemyss, the Daily Chronicle of London thoughtfully provides this rhyme:

The new First Lord, it semyss,
Is called Sir Rosslyn Wemyss;
But City trains, I wis,
Still echo with "We miss!"
Who cares a jot
So We miss not
The hero of our dremyss?

Dizzy Spells, Indigestion

Napanee Man Could Scarcely Walk at Times, He Was So Dizzy—Indigestion and Kidney Trouble Overcome By This Treatment.

NAPANEE, Ont., March 19. — The experience of Mr. Nolan of this town will interest all who suffer from indigestion and accompanying derangemens of the liver, kidneys and bowels.

Indigestion is such a common trouble that many suffer for years without knowing how readily they could obtain relief by using Dr. Chase's Kidney-Liver Pills to arouse the action of the liver, kidneys and bowels, and thereby remove the cause of much discomfort and suffering.

Mr. John P. Nolan, Dundas street west, Napanee, Ont., writes: "For some time I was troubled with weak kidneys, and used to have a scalding, burning sensation in my stomach. This was accompanied by dizziness, and occasionally it would be so severe that I would stagger while walking. I commenced using Dr. Chase's Kidney-Liver Pills, and in a very short time my kidneys were in normal condition. Then I tried Dr. Chase's Nerve Food for the dizzy spells and I am glad to say that under this treatment they gradually disappeared. At present I am enjoying good health, and am pleased to recommend Dr. Chase's Kidney-Liver Pills and Nerve Food."

This statement is endorsed by S. Casey Denison, Mayor of Napanee.

Dr. Chase's Kidney-Liver Pills, one pill a dose, 25c. a box, at all dealers, or Edmanson, Bates & Co., Limited, Toronto. Do not be talked into accepting a substitute. Imitations only disappoint.

Good News to Housekeepers
Keep your rags and other junk for Low & Co. We will pay you from 3 1-2 to 4c. per lb. for rags; 7 1-2c. for rubber; 18 to 20c. a lb. for copper; 5c. per lb. for lead and zinc; scrap iron from 75c. to $1.25 per cwt.
Either drop us a line by mail or ring 697 or 766 at nights, and we will call for them.
Orders for coal taken now.
LOW & COMPANY
262 Simcoe St. and 385 Bethune
Phone 697 Nights and Holidays 766

HEAT PRODUCING
COAL
Use Our
PITTSTON COAL
It Makes Warm Friends
Terms Positively Cash
Weir & McCarthy
Coal and Wood Dealers
111 Hunter St., East City. 'Phone 96

WHEN YOU WANT
COAL
CEMENT
Sewer Pipe
CONSULT
H. B. TAYLOR & SON
Cor. Aylmer & Wolfe
'Phone 209

Robert Hicks & Co
Limited

Screened COAL
General Office: Murray St
Branch Office: 264 Charlotte
Phones 48 and 477

Renew your subscription.

Don't Take Risks

If your stomach is strong, your liver active, and bowels regular, take care to keep them so. These organs are important to your health. Keep them in order with

Beecham's Pills

and avoid any risk of serious illness. A dose or two as needed, will help the digestion, stimulate the bile, and regulate the habits. Their timely use will save much needless suffering, fortify the system and

Insure Good Health

Prepared only by Thomas Beecham, St. Helens, Lancashire, England. Sold everywhere in Canada and U. S. America. In boxes, 25 cents.

Timbuctoo to Teheran.

Premier Lloyd-George's recent speech on war aims and peace terms has been translated into German for distribution in great numbers in Germany and Austria. Col. John Buchan and his staff, of the Department of Information, are carrying out large developments in propaganda to counteract in neutral and allied countries the clever German "teaching" which has been spread so assiduously, and to bring the truth about the war to the German people themselves.

There are numerous ways of reaching the German populations. The obvious one is by airplane distribution of leaflets, but there are also other methods, and various plans are ready for the dissemination of the truth all over Germany. Striking developments in the work of counteracting the widespread German propaganda in America, Italy, Spain and other countries are now in progress. Pamphlets, leaflets, illustrated magazines, articles in the papers of those countries, cinema instruction and lectures are among the methods in increasing use.

Miss Annie Swan and Miss Violet Markham will go to America before long to speak to the American people. Soldiers who have been wounded are also going out to tell the public in the States the truth about the war and our attitude.

One of the latest propaganda devices of the Department of Information—the motor caravan cinema—gave a demonstration in the open air in the Lord Chancellor's Court at the House of Lords.

Ten of these caravans are ready to take the road. Their destinations cannot all be indicated, but some of them will take their stand on the village greens and city squares of the United Kingdom. Others will travel over Europe, Asia and Africa, from Timbuctoo to Teheran, and everywhere they will give astonishing proof of the immensity of Great Britain's efforts in the war.

Marvelous Feats of Salmon.

Leaving the salt water of the ocean for the fresh-water streams on the Pacific coast the salmon quickly changes color from silver to blood red. In agreement with this metamorphosis the fish also gradually loses the firmness of its flesh. A slow but steady deterioration sets in. When the appointed time has come to move to its selected place, the fish run in with a big tide that goes far up the chosen stream. And in reaching the desired grounds in fresh water far from the sea, the salmon performs almost unbelievable feats. It will jump small waterfalls, swimming up greater ones to the height of 15 feet. This feat, seemingly contrary to natural laws, the salmon performs. Choosing a point where a fall of the water is heaviest, it rushes up it with all its swimming power.

D.D.D. Prescription FOR **Eczema**

for 15 years the standard remedy for all skin diseases. A liquid used externally. Instant relief from itch. Your money back if the first bottle does not bring you relief. Ask also about D. D. D. Soap.

McDermid & Jury, Druggists. E. L. Payne, Druggist, Peterborough.

How About a RED BIRD

The Bicycle you want for Pleasure or Business is a BRANTFORD RED BIRD. The First Bicycle to be built in Canada. Always a Leader.

BICYCLE REPAIRING

Of All Kinds Promptly Attended to

BABY CARRIAGES RE-TIRED at

ASHBY'S BICYCLE SHOP

214 STEWART STREET

BRANTFORD

RIDE A RED BIRD

THE EXAMINER PATTERN SERVICE

The Patterns Are Guaranteed to Give Excellent Satisfaction

LADY'S COMBINATION.

Womankind is growing to like these combinations more and more as they find out how very practical and convenient they are. The one illustrated in No. 8764 combines a bodice top camisole with bloomers. It is in chemise style—that is to say, there is no joining at the waistline. It is very easy to make for the bloomers are simply shirred at the knees on elastics and the straight top is treated in the same way. The shoulder straps are just straight pieces of satin ribbon. The bloomers are in open style.

The lady's combination pattern No. 8764 is cut in five sizes—36 to 44 inches bust measure. The 36 inch size requires 2¾ yards 27 inch, 2⅝ yards 36 inch or 2 yards 40 inch material and 3¾ yards ribbon. Price [illegible]

8764

This Pattern Can Be Obtained From the Examiner Office on Payment of 15 Cents.

About Walking Sticks.

The United Kingdom has long taken the lead in the manufacture of walking sticks and a large proportion of the output was made of raw material grown in the British Isles, such as ash, chestnut, oak and similar woods. The importation of finished sticks has always been small, but before the war a considerable amount of raw or partly finished material was imported, such as malacca canes, ebony, wangnees, roof bamboo, nilgherri, etc. Cherry sticks and what is known as "Congo" wood were formerly imported from Germany and Austria, where they are grown. For a time after the outbreak of war the stocks on hand met the demand, but gradually the trade has become more dependent upon home-grown goods, and consequently a greatly increased demand for domestic raw material has arisen. The military vogue has also had great effect on the style of walking sticks, and there has been a large demand during the last two or three years for sticks and canes for military use. As regards prices, it has been found that both labor and material have had a steady upward tendency since the war began. Some canes and sticks which were largely used have increased 100 per cent in cost, and certain of the better kinds are now practically unobtainable. Generally speaking, it may be said that an approximate advance of 25 per cent. in price has taken place on the lower grade goods and probably 30 to 40 per cent. on the higher qualities. Increasing difficulty is also being experienced by British manufacturers in obtaining sufficient supplies of metal fittings, materials for umbrella frames and textile materials for umbrella covers.

LAUGH AND GROW FAT.

"Laugh and grow fat," is an old saying laden with value for nervous people in particular. Drop the worry habit and use Dr. Chase's Nerve Food and you will soon get the nervous system restored to good condition. Digestion will improve, appetite will return, and you will find such symptoms as headache and sleeplessness fast disappearing.

Paternalism in Japan.

The proposed budget for the year for the department of agriculture and commerce of Japan contains some new items for the help of business and industrial men, says the Japan Bulletin. For one thing, the government will nationalize the forests of Hokkaido and manage them for the benefit of various industries which are dependent upon lumber resources. The inauguration of compulsory labor insurance is also planned. Certain industries will be helped by enlarging the government industrial laboratory. The tea industry will be fostered by the creation of a tea laboratory and the establishment of commercial showrooms in important foreign markets.

Beer for the Actors.

Men to whom the matter of beer supply is of importance will more than ever regret the "good old days" when they learn that on play nights at Hampton court, Shakespeare and his fellows were allowed some four and twenty glasses of free beer. One gallon per head daily to the actors, we are told, and extra on the occasion of performances, was the quantity. The adults must really have had even more than this, for, let us remember, the female roles were all played by young boys, who certainly could not ship such seas. Their share must have gone to the seniors.—London Chronicle.

Secrets Lost to World.

The people of Easter Island, whatever their remote origin, are now decadent, partly through slavery, partly through migration; a continual exodus and influx of strange peoples, and the consequent mixture of type, have marred what must have been once a fine and gradually civilized race. The conversion of the natives in 1864 to Christianity caused them to abandon all interest in their pagan carvings and writings, so that much of the secret of their former advance is, and must be, lost to the world.—Christian Science Monitor Special Australian Correspondence.

ust Apply This Paste And The Hairs Vanish

(Helps to Beauty)

A safe, reliable home-treatment for the quick removal of superfluous hairs from your face or neck is as follows: Mix a stiff paste with some water and powdered delatone, apply to objectionable hairs and after 2 or 3 minutes rub off, wash the skin and the hairs are gone. This simple treatment is unfailing and no pain or inconvenience attends its use, but to avoid disappointment be certain you get genuine delatone.

NEW METHOD CARPET CLEANING

Mr. R. M. Beach has installed a New Twentieth Century Carpet Cleaning Department in connection with his business.

For cleaning carpets, rugs, and mats, this method will remove all dirt and stains, raise the nap, brighten the colours, disinfect and make moth proof in one operation.

A BOON TO HOUSEWIVES

Special attention given to Halls, Club Rooms and Churches. Carpets cleaned on the floor, without being taken up. Come and see samples of work during us up.

R. M. BEACH

177 Charlotte Street

A Censorship That Failed

TO us who lived in Constantinople Abdul Hamid was a mystery, a fear and a constant sinister influence. We never spoke his name in the street; we never pointed at his palace; we never noticed his outrages. It was best to keep a close mouth and eyes straight ahead in the years I was in his city, says Prof. Jenkins, formerly of the University of Constantinople, speaking of the death of Abdul-the-Damned.

Constantinople was a place of fear when I lived there, from 1900 to 1909. We were afraid of Abdul Hamid and his spies; he was in constant dread of losing his power and his life. He realized that progress for Turkey meant his downfall, and he was in perpetual fear of the germ of liberalism entering from Europe.

He kept out of Turkey all books that mentioned Turkey or Islam. He censored all mail, and all parties and gatherings of people. No clubs or meetings were allowed. The newspapers were a nullity, all real news being forbidden, and discussions on the weather and reports of people whom his majesty had proscribed. Business was stifled. Telephones were forbidden because they transmitted messages so rapidly that treason might be hatched over them. Typewriters were prohibited because they might write treasonable words. All the money in the country flowed into the bottomless pockets of the palace clique and the Sultan. By 1907, when Abdul Hamid felt sure that a revolution was brewing, a Turk was in danger if he were seen talking to a European and the coffee houses frequented by foreigners were forbidden to Moslems. If a Turkish acquaintance walked along the bridge with us we felt nervous fearing he or we might fall under suspicion. If a Turk were once suspected, all his friends and acquaintances would shun him as if he were a leper. There is nothing that we have learned of espionage in these years of the war that was not outdone in Turkey in 1907, and all because Abdul Hamid was trying to dam up progress in the Ottoman empire and keep himself on his tottering throne.

Some of the stories of censorship at that time were amusing, although we were always suffering inconvenience because of it. For instance—although the Bible was allowed to be published there was trouble when any special reprints were made of separate parts. At one time some copies of the Lord's Prayer fell into the hands of the censors and were disapproved.

"Why should you say, 'Thy Kingdom Come'?" inquired the official. "Nobody's kingdom should come but our Lord Sultan's."

Another time a copy of the Epistle to the Galatians excited suspicion of treason. There is a quarter of Constantinople called Galata, and this epistle on the face of it was a seditious appeal to the people of that quarter. Sir Edwin Pears, the eminent English lawyer, was obliged to go into court and testify that the author of the letter, one Paul, had been dead at least seven years!

When the French actor Coquelin came to Constantinople, his repertory was handed to the censors. "Le Malade Imaginaire" could not be played because that seemed to reflect on Abdul Hamid's hypochondria, and "Le Misanthrope" was plainly a hit at the Sultan. "Tartuffe, the Hypocrite," was, again, a too sympathetic role; finallyy, as the Sultan seemed to have the whole list of Moliere vices, nothing was left to the distinguished actor but "Le Medecin Malgre Lui."

The Sultan left his palace only twice a year, on special holy days; the rest of the time he remained behind the lofty walls of Yildez, protected by the highly paid Albanian guard and a large force of sentries and catered to by a whole village of industries.

Abdul Hamid's plotting finally caused the mutiny of 1909. Those were dark days for us when the newly arisen Turkey seemed shaken again. But the Young Turks gathered themselves together, and Abdul Hamid fell. When he saw that he could not save himself he resolved that Turkey should crash with him and ordered massacres all over the land. Some were executed; in other cases the governors refused.

Then, indeed, Abdul Hamid's hour had struck. Some of the soldiers were loyal and fought for him, but were defeated. Others deserted. He cowered alone in his palace of Yildiz, abandoned even by most of his women, while in the Bosphorus below men-of-war menaced him. He made no sign. How his superstitious, fear-ridden soul endured those days of suspense I do not know. All Constantinople held its breath. Then, one day, the spell was broken, the cannon began to boom. We rushed to our roof, where we could see the Bosphorus below, and the city beyond, with the palace of Yildiz at the right. More than twenty-one shots were fired, and we knew then that the Sultan had been deposed.

The old fox, who had never appeared without a procession and banners, was ushered out of the city ignominiously, with no one to speed him on his way, accompanied only by a few women and attendants and even mourning the loss of his favorite cigarettes, which had been forgotten.

Abdul Hamid is still a mystery. He possessed cleverness without greatness, skill without success. He was intellectual, yet childish and superstitious, and until his death the fear of his plottings had never quite left Turkey.

Thirty-three thousand letters are dealt with by the British ministry of pensions every day.

A Leaning That Way.

Mrs. Sprate—Is she musically inclined?

Mrs. Gabb—Well, she [illegible] a leaning toward the pianos.

THE PARLIAMENT BUILDINGS.

May Stand as Symbol of Spirit of the Nation.

The new Capitol which is rising from the ruins on Parliament Hill, Ottawa, is slowly approaching completion. It is characteristic of this heroic age that no sooner were the flames extinguished on the site of the building which had stood since 1893, than draft sketches were prepared for a nobler, franker structure. The enthusiasm which had animated the builders must have been inspired, to a large extent, by the words of Sir Wilfrid Laurier, who said: "When we gaze upon the ruins on the hill, while we still trust that it may be the result of accident, we are reminded of the ruins of Louvain and Rheims. If there is anything which the present calamity should impress upon us it is the duty of resolutely going on with our work." The significance of that work, its magnitude for a people who are giving of their all, even to the last penny and the last man, for the cause of democracy by the borders of No Man's Land, can be gathered from the fact that the new building is costing twice as much as the old one.

This sturdiness of resolution, in view of enormous war expenditures, may rightly be regarded, as a contemporary points out, as a record of the character and aspirations of the Canadian people when engaged in the costly European war. They are indeed building better than they had dared to hope at the time of the disaster. Architecture, according to John Ruskin, "is the art which so disposes and adorns the edifices raised by man, for whatsoever uses, that the sight of them may contribute to the mental health, power and pleasure." In no other style of architecture could a better opportunity be afforded to Canada to rewrite her history in stone, and to rewrite it more fully, than in the pure Gothic of the Canadian Parliament House. The essence of Gothic is that soaring aspiration which strives to reach infinitude.

Something of this thought is animating the men who are intrusted with the building and the adorning sculptures. The early years of the nation's life are to be recorded in wood and stone. In time, too, the tourists who have been wont to look upon the sturdy walls above the Chaudiere and Rideau falls, will see a surpassing chronicle of Canada in peace and war.

Above all else, the precious opportunity has come to Canada, as it has come to no other country, to inscribe in stone the present epoch of her existence, now that she has prepared the foundations for her future nationhood. Herein surely lies her best medium of expressing the power and pleasure of which Ruskin speaks. Herein, too, is where the building will have the truest significance as one recalls the comparison with Rheims cathedral. Both buildings have been reduced to ruin during the war. The one is to be left a monument and witness to all time to the destructive course which reduced it to a mere shadow of the history which it enshrined. The other, springing from its ashes, should, if Canada so wills it, be the world's great monument to the constructive civilization which reared itself upon the temporary ruin of social order.

Those English Editors.

It is a favorite allegation of the people in this country that the English are ignorant about Canada. A rather amusing example of how little even an editor may know about Canada is given by Mrs. Florence A. Vicars, a Toronto poetess. Mrs. Vicars wrote a poem for the Westminster Gazette, to which she gave the title "Gold Stripes," with the sub-title "A Cockney Mother Speaks." The poem, of course, was in dialect, but the English editor changed the sub-title to "A Canadian Mother Speaks," and the words "all Poplar" to Alberta, and published that way. Here is the poem, which would indeed be an unheard-of variety of Canadian dialect:

My Bert 'as just come 'ome agin, 'e walks a little lame;
But, thank the Lord, 'e's got 'is eyes, 'is face is just the same.
I'm that glad the shrapnel missed it I could not look at 'im all day.
Though I'd love 'im just as dearly if the 'alf was shot away.
'E's not so regular 'andsome and 'e's not so ugly, too,
But just an average looker, the same as me and you;
And there's not a prouder woman in all Poplar, I believe,
When I go out walkin' with 'im with the gold stripes on 'is sleeve.

There's one 'e says 'e got by bein' just a bloomin' fool;
Fair mad 'e was that day the Bosches bombed an infant school.
There was cover for the takin', but 'e couldn't stop to take it.
Through blood and tears 'e saw their line, and knew 'e 'ad to break it;
The other times 'e says 'twas just 'is duty that 'e done.
And once I know the officers they thanked 'im one by one.
And every day I thank the Lord for what we do receive,
When I walk with Bert in khaki, with the gold stripes on 'is sleeve.

THERE IS NOTHING FOR THE LIVER SO GOOD AS MILBURN'S LAXA-LIVER PILLS

They will regulate the flow of bile to act properly on the bowels and will tone, renovate, and purify the liver, removing every result of liver trouble from the temporary, but disagreeable bilious and sick headaches, to the severest forms of liver complaint.

They are small and easy-acting, do not gripe, sicken or weaken like the old-fashioned, nauseating, griping purgatives.

Mrs. A. Kirk, 53 Yorkville Ave., Toronto, Ont., writes: "I have tried and tested Milburn's Laxa-Liver Pills, and have received good results, for which I am very thankful. I took them for liver trouble. I came out of the hospital on May 3rd, last, after having had a serious operation which might have been saved had I taken your remedy sooner. I have given some to my sister for biliousness and sick headache, and she has found great relief. A lady who lives in my house has started to take them. I will do my best to recommend them to all my friends."

Price 25c at all dealers, or mailed direct on receipt of price by The T. Milburn Co., Limited, Toronto, Ont.

The Cause Of Sickness

Apart from accident or illness due to infection almost all ill-health arises from one of two reasons. The great mistake that people make is in not realizing that both of these have the same cause at the root of them, namely poor and impure blood. Either bloodlessness or some trouble of the nerves will be found to be the reason for almost every ailment. If you are pale, suffer from headaches or breathlessness, with palpitation of the heart, poor appetite and weak digestion, the cause is almost always bloodlessness. If you have nervous headaches, neuralgia, sciatica and other nerve pains, the cause is run down, exhausted nerves. But run down nerves are also a result of poor blood, so that the two chief causes of illness are one and the same.

This accounts for the great number of people, once in indifferent health, pale, nervous and dyspeptic, who have been made well and hearty by Dr. Williams' Pink Pills; for no medicine ever discovered is so valuable for increasing the supply of rich, red blood and giving strength to worn out nerves. Men and women alike greatly benefit from a course of the splendid blood builder and nerve tonic.

If your dealer does not keep these pills you can get them by mail at 50 cents a box or six boxes for $2.50 from The Dr. Williams Medicine Co., Brockville, Ont.

Hooper's Lunch Room

A Home-like place to meet your friends for a Lunch or quiet cup of Tea. It will prove a restful and delightful repast. Here you will find, at any hour, a varied Bill of Fare served in a Home-like manner satisfying to the most fastidious man or woman.

Orders for Private Parties and Public Functions attended to.

T. H. Hooper

3 Stores { 327 George, Phone 169; 414 George, Phone 1342; Geo. & Dublin, Phone 291

TELEPHONE 790

WHEN YOU WANT YOUR

Piano or Organ Tuned

ALL WORK GUARANTEED

W. H. Cunningham, 563 Weller St

LUMBER

BUILDERS' MATERIALS of all kinds. Shingles, Scantlings, Joist and Bill Stuff, Mouldings, Casings, Base and all kinds of Finish. Boxes and Box Shooks, Slabs and Mill Wood.

Alf. McDonald Estate

POINT ST. CHARLES MILL

Barbeau's Cartage

All kinds of Moving and Carting by careful and experienced men. A Lorry and a Piano Wagon has been added to our equipment which will enable us to give better service than ever to our Patrons. Satisfaction Guaranteed. We have just added a new furniture van. Largest in the city. Household effects moved with care.

A. BARBEAU,

PHONE 1017 85 GLADSTONE AVE

Loose Leaf Ledgers

We Make Loose Leaf

DAY BOOK SHEETS
DUPLICATE STATEMENTS INDEXES,
BILLS PAYABLE BOOKS,
BILLS RECEIVABLE BOOKS
TIME SHEETS
TRIAL BALANCE FORMS, CASH BOOKS
COUNTER CHECK BOOKS
PETTY CASH AND DISBURSEMENT RECORDS
TIME BOOKS, PRIVATE LEDGERS
COMBINED CASH AND JOURNAL RECORDS
ORDER, BILL AND CHARGE SYSTEM
INVENTORY RECORDS
SELF INDEXING STOCK RECORDS
PERPETUAL STOCK RECORDS
ORDER BLANKS
RECAPITULATION BLANKS
EMPLOYEES RECORDS
PURCHASE ORDER SYSTEM
RECORDS OF GOODS RECEIVED
LODGE LEDGER
PHYSICIANS' LEDGER OUTFITS
PAY ROLLS AND ANY AND EVERY LOOSE LEAF SPECIAL ACCOUNTING FORM YOU MAY REQUIRE.

Loose Leaf Ledger sheets, an exact duplicate of the sheet you are now using,

Paper, Ruling, Printing, and **Punching**

and save YOU money on them if you import them.

There is no Loose Leaf Form that you are now using, that we cannot duplicate, we have the

Material, Machinery and the Men

to give YOU a first class job.

No job too difficult for us to do. No order too small and none too large for us. See samples of what we have done and are doing.

The Examiner Printing Co.

416 George St. 'Phone 1600

DR. YOUNG'S OFFICE HOURS. Graduate of London, Edinburgh and Glasgow. Special attention given to diseases of women and children. Also the heart and skin. Office hours: 2 p.m. to 4 p.m.; 6 p.m. to 8 p.m., and by appointment. 'Phone 347. Office, 305 Stewart street. 3d-56

The Evening Examiner

Pages 5-12

PETERBOROUGH, TUESDAY, APRIL 9, 1918

Enemy's Artillery Has Developed Great Activity

The French Aviators Locate German Long Range Gun

"We Have Now Entered The Most Critical Period Of The Conflict"

(LLOYD GEORGE)

Premier in His Address to the House This Afternoon Says There Is a Lull in the Storm.

FATE OF EUROPE

Canadian Press Despatch:

LONDON, April 9.—Premier Lloyd George announced in the House of Commons this afternoon that the Irish convention report had been laid on the table to-day. The Premier told the house that when the battle on the Somme front commenced the total combatant strength of the German army on the west front was approximately equal to the total of the Entente Allies. Lloyd George said his man power proposals would involve extreme sacrifices on the part of the people of Great Britain.

The Cambrai battle, he said, was very trivial when compared with the recent battle, and until the strain had relaxed it would be difficult to find out exactly what had happened.

"We have now entered the most critical period of the war. There is a lull in the storm, but the hurricane is not yet over.

"The fate of the Empire of Europe and of liberty may depend upon the success with which the last German attack is registered and countered," said the Premier.

REINFORCEMENTS.

The Premier said the Cabinet had taken every step to hurry reinforcements. The number of guns and prisoners taken had been exaggerated grossly by the Germans. The Ministery of Munitions, the Premier added, had been able to replace the guns and there were substantial reserves left. The Cabinet was confident the army would be equal to the next drive. Lloyd George said the Cabinet had decided to recall General Gough, who was in command of the Fifth Army, against which the Germans made their principal gains, until all circumstances of his retirement were known. However, it would be unfair, he said, to censure him, having given an initial success. Lloyd George went on say that the enemy was preparing greater attacks, and it would be fatal to under-estimate the gravity of the situation.

CONSCRIPTION IN IRELAND.

When an emergency had arisen which made it necessary to put men of fifty and boys of eighteen into the fight for liberty, Lloyd George declared, it was not possible to exclude Ireland from conscription by a Parliament in which Ireland was represented and which had committed the country to war without a dissenting voice. The Premier said the fight might continue for seven or eight months. For the British army and navy, he stated, almost six million men had been raised already. The character of the quarrel in which the country was engaged, the Premier said, was as much Irish as English. Alfred Byrne, Nationalist member from Dublin, shouted, "We won't have conscription in Ireland. An uproar followed. The proportion of men between forty-two and fifty available for fighting, said the Premier, was estimated at seven per cent. The recruiting tribunals would be re-constituted and grounds for exemption and limits of right to appeal would be standardized. Clergymen would be required to perform non-combatant service. No one under twenty-five years of age would be retained in any industry.

Charges Are Increased By Liverymen May 1st, 1918

Peterborough, April 8th, 1918.

The undersigned Liverymen, on account of the high cost of feed and other expenses, after May 1st will charge for city work $2.50 per day and $1.50 per half day. Country driving will be charged by the distance and time.

Jones Bros.
Akey & Poulson.
F. L. Robinson.
A. T. Fontaine.
S. Middleton.
D. G. Maloney.

2d-83.

HER ONLY WORRY.

"I notice that a woman prominent in war activities got hurt in a motor car accident."

"Was she badly injured?"

"Evidently not. The car turned turtle. When it was raised she was found underneath it, still knitting away for dear life, but much flustered because she had dropped a stitch."

THE GERMAN LONG RANGE GUN WHICH HAS BEEN BOMBARDING PARIS HAS BEEN LOCATED

(Special to The Examiner.)

PARIS, April 9.—The German long-range gun which has been bombarding Paris has been located in Crepy-on-Laonnoise, it was announced here to-day. French artillery and aviators are bombarding it continuously. Crepy-on-Laonnoise is a village of 1,500 people, 75 miles northeast of Paris. It is located just east of the eastern fringe of the St. Cobain Forest, and is eight miles southeast of Lafere, five miles northwest of Laon, twelve miles due east of Chauny, and seven and a half miles north and east of Anizy-Le-Chateau, the nearest point in the battle line.

The village is noted as the place where Charles V. and Francis I. concluded peace in 1544.

Conscription For Ireland

Lloyd George Will Make An Important Announcement This Afternoon—The Man-Power Bill

RECENT BATTLE

(Special to The Examiner.)

London, April 9.—Premier Lloyd George is scheduled to make an important speech in the House of Commons this afternoon, reviewing recent battle and explaining reasons for the allied retirement, in connection with the introduction of the man power bill.

The bill provides for raising the military age to 50, utilizing youths aged 18 behind the lines, rigid combing out of present lists of exempted men, calling up clergymen for non-combatant duty, authorizing Irish conscription for the future if considered desirable.

WOMAN INJURED WHEN AUTOMOBILE HITS HER CARRIAGE

While driving on the Keene road, near Downer's Corners on Saturday evening after dark, Mrs. Jones, who lives near Crawford's Grove, was overtaken and her pony cart struck by an auto truck. She was returning from Mr. J. T. O'Connell's farm, where she had got a setting of eggs. According to the police report of the affair, made by Detective Newhall, the truck bore down upon the pony and cart practically without warning Mrs. Jones was thrown out and badly hurt, the shafts were broken and the eggs scrambled. The car did not stop, but sped on. It belonged to the Matthews-Blackwell Company, the report stated, and was driven by Sylvester McMahon, who, in consequence of the episode, has been dismissed. It was also stated that the delivery truck was driven without lights.

POLICYHOLDERS MUST PAY.

No Use Making Protests Against Increased Fire Insurance.

TORONTO, April 8.—It does not appear as though any steps will be taken to organize a protest against the increase in fire insurance rates.

"It's no good making any protest," said the insurance manager of the Canadian Manufacturers' Association. "We have no power over the Canadian Fire Underwriters' Association; there is no legislation to control them. We are going to put the matter up to the Insurance committee of the C.M.A., but the probability is that they will decide that nothing can be done. It is not an entirely needless increase as there have been some very heavy losses, particularly in munition plants. I think, though, that the 50 per cent. increase for the privilege of working all night is certainly drastic."

LAWN MOWERS SHARPENED.

Now is the time to get your Mower sharpened before the grass comes up and everybody speaks at once. Hand and Power Horse Clipper Blades Sharpened. Oxy-Acetylene Welding. Millard's Bicycle Shop, Hunter St., near Aylmer. 'Phone 1306. d-w-tf

Bad Weather Delays Huns

Germans Are Rehearsing Offensive Tactics — Transport Difficulties

SHELLING NEAR ARRAS

(United Press Service.)

1 O'clock Despatch:

(By William Philip Simms.)

WITH THE BRITISH ARMIES IN FRANCE, April 9.—Bad weather is delaying Hindenburg, not only because of difficulties of transport, but by the increasing hazards of further advance. Meanwhile the Germans are practising shooting and conducting barrage rehearsals. As this is cabled there is some shelling around in the Arras sector.

THERE WILL BE AN AUTO PARADE

On Tuesday Evening Next to Open the Big Motor Show.

The Motor Show under the auspices of the Red Cross in the Armouries is rapidly getting organized. It will be opened by a big motor parade which will run around the city and finish at the Armouries. There will be a thirty-piece orchestra in attendance every evening. Soloists, dancing and numerous forms of entertainment, one of which will be the Fashion Show, particulars of which we will tell you later.

WILL BE COAL SHORTAGE.

Prices at High Level Owing to Increased Railway Rates.

The price of coal in Toronto during the summer months will be the same as last winter's prices, namely, $9.75 to $10 per ton. The increase in freight rates both in the States and in Canada is responsible for this state of affairs. Last Thursday the American lines increased their rates for hauling from the mines to Suspension Bridge by 1 cent a ton, while in Canada an increase of 15 cents per ton has been levied since 20th March last.

The new fuel regulations have put a heavy restriction on those using over six tons of coal. These will have 30 per cent. of their normal supply cut off, while those whose requirements do not exceed six tons will be supplied in full.

On enquiry at the local coal office this morning The Telegram was informed that there was no great rush by buyers for cash for next season's coal supply. Messrs. P. Burns' manager is at present visiting the mines and no definite information could be obtained as to that firm's prospect for delivery of spring and summer requirements. Other firms say they can get sufficient coal to supply their customers. The opinion is generally expressed that there will be a serious shortage and it is not thought that the supplies from Alberta and British Columbia can be hauled here cheap enough.

"It is the great question of transportation," said Mr. W. G. Adams, of Yonge street north, "and it seems to me that it will be as little likely for the railway companies to haul coal from the west any better or cheaper than can be done from the Pennsylvania mines."

THE LANDING CONDEMNED

Entire Russian Press Denounces Landing of Japanese Troops —Soviet Troops to Resist

LANDINGS WERE LOCAL

(United Press Service.)

(By Joseph Shaplen.)

PETROGRAD, April 9.—The entire Russian press condemns the Japanese landing in Vladivostok, charging it is an attempt to destroy the Russian revolution, save foreign economic interests and prevent the spread of the revolution to Europe.

Even Cadet papers ridicule the announced reason for the landing. Some surprise is expressed regarding England's participation. The Bolsheviki press condemns Allied acquiescence.

TROOPS ON THE WAY.

The Government has rushed Soviet troops to Vladivostok, where there were proletariat street demonstrations against the Bourgeoise aiding the Japanese. Foreign Minister Tchitcherin received the allied representatives and protested against landings as a violation of Russian sovereignty, assailing the assigned causes for the landing. The delegation replied that the landings were local.

The government's proclamation declares the American government evidently did not participate in the landing, but that the situation is still not clear.

THE FRENCH COMMUNIQUE

No New Developments on the Western Front—British Official

Canadian Press Despatch:

PARIS, April 7.—(Official.)— Violent artillery fighting occurred during the night at various points north of Montdidier, and also between Montdidier and Noyon, it is announced officially. No infantry action developed.

The French advanced troops south of the Oise river and withdrew to prepared positions southwest of the lower forest of Coucy and south of Coucy Lechateau.

British Official.

LONDON, April 7.—This morning's official says: Early this morning the enemy's artillery developed great activity on a front extending from the Labassee Canal to south of Armentieres. Elsewhere on the British front, except for heavy hostile shelling in the neighbourhood of Villiers, Bretonneux and Mericocurt Labbee there was nothing special to report.

Last Notice For Missing Coal Bags

Persons who retain possession of coal bags, belonging to the city and local fuel dealers, after Saturday, April 13th, will be prosecuted. This is an ultimatum Chief Thompson issued to-day to expressmen and others who secured these bags during the winter.

PTE. GORDON HARTSHORN

Formerly of the 93rd Battalion, who has been wounded. He is a brother of Pte. Bert Hartshorn, who was yesterday reported wounded.

STUPENDOUS PROPAGANDA SIMULTANEOUS WITH HINDENBURG'S OFFENSIVE

German Troops Are Informed That Great Britain and France Are on the Brink of Collapse—A Desperate Game.

HANDBILLS FREELY USED

(United Press Service.)

Nine O'clock Despatch:

(By William Philip Simms.)

WITH THE BRITISH ARMIES IN FRANCE, April 9. — Simultaneous with Hindenburg's offensive, the most stupendous propaganda offensive against France, Great Britain and the United States is now going on. Its object is the splitting up of the countries and creating bad blood, while persuading German troops that Great Britain and France are on the brink of collapse and that America is a total failure as a war power.

There is abundant proof that Germany is playing the most desperate game with all scruples flung to the winds, not hesitating to use all means, physical or moral, to win.

Captured Documents.

Prisoners, naive admissions, captured documents, hand bills sent in balloons and items in German papers circulated among the German troops prove it to be powerfully organized.

A band of field propagandists told the German troops that the German offensive scared the United States witless, that panic was rampant in America, which had utterly failed to fulfil its war promises, and that the few Americans at the front were such poor soldiers the French and British wouldn't trust them.

Great Friction.

Similarly, alleged statements of British officers criticizing the French, and of the latter criticizing the British, were strewn everywhere in the attempt to create friction.

German prisoners admit they were told that the offensive means immediate peace, that the French and British are demoralized, and their governments tottering, that the allies were licked, and that America's knees were knocking.

"Colossal Anglo-French losses," the capture of booty causing a "dearth of allied ammunition," and the bombardment of Paris are all a part of this terrific scheme to boost German spirits and depress the allies.

GROCERS WILL MEET TO-MORROW NIGHT

Some Questions of Great Importance To Be Discussed

A news item in yesterday's paper stated that the grocers were to meet on the 17th. The meeting is to take place to-morrow night, the 10th, in the Y.M.C.A., and no doubt there will be a big attendance of grocers on hand. Now that the business is licensed and closely controlled by government regulations, situations are existing already that make it necessary for the grocers to get together and see how the new regulations may be met in order that the objects for which these regulations are made may be fully benefitted.

SILVER BULLETS FOR SALE AND EXPORT

Emergency War Measure Introduced by United States Senator

WASHINGTON, April 9.— Melting into bullets of not more than 25,000,000 silver dollars now in the treasury for sale and export to pay trade balances, and the repurchasing of silver at $1 an ounce is proposed in an administration bill introduced to-day by Senator Pittman of Nevada, as an emergency war measure. Silver certificates would be withdrawn from circulation as dollars are taken from the treasury and federal reserve bank notes of $1 and $2 denominations substituted.

Frank Jenne Says:

Never was there a time in the world's history when the dignity of labour was so fully recognized as at the present time.

Work clothes are receiving more and more attention from manufacturers at my store. You will find the famous Union-made "Bob" Long overall, and a khaki combination overall of the same make. The name "Bob" Long carries its own recommendation. For overalls of dependable quality and right price, "Come to me."

Text Of The Order-In-Council Recalling Titles

The following radical recommendations to the imperial authorities, contained in an order-in-council already passed, were read in the house of commons last night by Sir Robert Borden:

(1)—No honour or titular distinction, saving those granted in recognition of military service during the present war or ordinarily bestowed by the sovereign, shall be conferred upon a British subject resident in Canada, except upon the advice of the prime minister of Canada.

(2)—The British Government shall exercise the same authority as hitherto in determining the character and number of titles to be allocated to Canada.

(3)—No hereditary title shall hereafter be conferred upon a British subject resident in Canada.

(4)—Appropriate action shall be taken by the government to provide that after a prescribed period no title held by a British subject, now or hereafter ordinarily resident in Canada, shall be recognized as having hereditary effect.

LONDON RUMOR OF NON-STOP FLIGHT FROM NEW YORK

(Special to The Examiner.)

LONDON, April 9.—All London was talking to-day about the latest war rumour, the landing in England last night of an American airplane after a non-stop flight from New York with twelve passengers. The authorities declared there was no basis for the story, but this denial served merely to give it additional currency. According to the popular version this was the big surprise which Premier Lloyd George said last week that the Americans would soon give the Germans.

THE BELGIUM MAID AT THE EMPIRE

To be Seen To-Night For the Last Time.

A very pretty picture, and one that you would be bound to like, is appearing at the Empire to-night. It is entitled "The Belgium Maid," and depicts a few of the horrors of war through which the women of Belgium have passed.

Chapter 14 of "Who Is Number One," and Mutt and Jeff complete a very fine programme for to-night.

A LEADERSHIP CONFERENCE TO BE HELD IN THE CITY

A Leadership Conference Is To Be Held in the City Friday Evening, April 19th, and Saturday Morning, April 20th.

This conference will deal with the many features of Girls' Work, including Girls' Work in the Sunday School and its special organization and responsibility to leaders.

Different subjects on the work will be discussed and addresses delivered by competent speakers from out of the city who have had experience along the lines of this work.

All pastors, Sunday School superintendents and teachers of girls' classes, and those interested in Girls' Work are invited to attend this conference. Register at the Y.W.C.A. not later than April 18th, and have the benefit of this conference.

WON'T INTERFERE IN IRISH QUESTION

Would Embarrass a Co-Belligerent, Is Ruling.

WASHINGTON, April 9. — No public hearings are to be given on the many resolutions introduced in the House on the Irish question.

Chairman Flood of the Foreign Relations Committee has notified all those who have asked for hearings that there will be none because they would be an interference and an embarrassment to a co-belligerent of the United States.

CANADA HAS 108 TITLES

Cabinet's Intimation of Restrictions on Hereditary and Other Titles Focuses Attention on Canadian List

MR. NICKLE'S OPPOSITION

TORONTO, April 9.— In view of the intimation from Premier Borden last night in the Commons that the Government had passed an order-in-Council recommending to the Imperial authorities that no more hereditary titles be granted to Canada, and that those at present in existence be limited, and also because it is likely that even more startling developments in Canada's fight against titles may take place in the near future, it is interesting to note that the number of Canadians holding titles is now 108. This total is made up of:—

Peers and baronesses—6.
Baronets, resident in Canada—5.
Baronets, non-resident—4.
G.C.M.G.'s—3.
K.C.M.G.'s—29.
K.C.B.'s—6.
K.B.E's—3.
Knights Bachelor—52.

Sir Wm. McKenzie to-day stated that he would, willingly burn his title like Sir Wilfrid Laurier.

OTTAWA, April 8. — Hereditary titles may be abolished in Canada, and tites and honours of every description, save those granted in recognition of military service during the present war, may not in future be conferred upon residents of Canada, except with the approval or on the advice of the Prime minister of Canada.

Announcement to this effect was made in Parliament to-night by the Prime Minister, in the course of a debate on the resolution of Mr. W. F. Nickle (Kingston), praying that his Majesty the King may be graciously pleased to refrain from conferring any hereditary titles upon his subjects domiciled or living in Canada.

Already the Government, Sir Robert Borden announced during the debate to-day, has communicated to the British Government proposals that in future the royal prerogative be not exercised to confer any hereditary title upon a subject of his Majesty resident in Canada. This request was embodied in an order-in-Council which was passed by the Government on March 9th last, and which was approved by the Governor-General after correspondence with the Colonial Secretary, on March 25th. The Government, in the same order, further suggests that after a reasonable time the hereditary character of titles already borne by Canadians be extinguished, and that in future non-hereditary titles such as the Order of Knighthood, be conferred only with the approval and advice of the Canadian Government unless such honours are given for service during the present war, or by the Sovereign upon his own motion. Sir Robert expressed confidence that all these requests, except possibly that providing for the abolition of the hereditary character of existing titles, would be readily acceded to.

Fall Wheat Has Suffered From Frost Farmers Say

That a large acreage of the fall wheat crop in this district has been destroyed by frost was the rather gloomy assertion ex-Warden Robert Scott of Smith Township made to-day.

His information he stated referred particularly to Smith and Otonabee townships. For three weeks now the weather has been an almost unbroken succession of sunny days and cold frosty nights. Thus the ground was frozen at night and relaxed during the daytime. Alternately contracting and relaxing, the ground was heaved and the roots of the sprouting grain torn and exposed to the killing frost. Only in the protected fields or along fences has the crop escaped, Mr. Scott stated. His Otonabee informants are ex-Reeve Fife, Sam Redmond and others. The loss will be a severe one to farmers, Mr. Scott fears.

THOSE WHO WEAR

Our glasses know what to expect of our service. You can always count on the quality of the work and the spirit in which your needs are looked after here. See Dr. Lacey, 410 George street to open Wednesday evening.

Evening Examiner

Phones—Editorial 1091, Business Office 1069 Private Branch Exchange to all Departments.

CIRCULATION RETURNS

Week Ending April 6th, 1918.

Monday	5,725	Thursday	5,725
Tuesday	5,725	Friday	5,725
Wednesday	5,740	Saturday	5,850

Total for week 34,490

DAILY AVERAGE **5748**

Daily average for March, 1918 **5725**

The Daily Examiner is a member of the Audit Bureau of Circulations and all books and circulation records are audited by the Bureau's officials.

SWORN TO AND GUARANTEED

The Examiner is a member of the Audit Bureau of Circulations.

The Daily Examiner, published every week day evening, Sundays and Holidays excepted, by The Peterborough Examiner Limited. Office 410 George Street.

The Weekly Examiner, published Thursday morning.

The subscription price of the Daily Examiner is $4.00 per annum; that of The Weekly, $1.00.

U. S. REPRESENTATIVES.

Chicago, Ill.—W. H. Stockwell, 429 Peoples' Gas Building.

New York.—Chas. B. Miller, 225 Fifth Avenue

Advertising rates on application.

R. M. Glover, Managing Director.

"Peterborough Presents Possibilities Unsurpassed."

TUESDAY, APRIL 9TH, 1918.

FRENCH CHEERFULNESS.

A feature of the latest news from France is the cheerful optimism which prevails among the French people, including the officials. There is every confidence in General Foch and in the army, and the attitude by the people of the war-stricken country is an object lesson to the pessimistic Canadian who finds only gloom in the war despatches. Premier Clemenceau is setting the example so successfully that he has earned the title of "Confidence Barometer." General Foch calmly advises the people to "wait a bit" when asked about the future, and other high officials are cheerful and optimistic about the outcome of the great battle.

"Germany's gains look like a fat, juicy pear to the newspaper reader," says one, "but the Kaiser knows how hollow it is."

"If it is no time for bragging and over-confidence neither is it the time for nervousness over little fluctuations in the battle fronts."

For Canada, too, there is the lesson that Paris is learning, and that is to neglect in the official communiques the smaller details, the significance of which appeal only to those having the whole situation before them.

"What has happened in this battle does not show on the map," says one French official. A very good thing for our people to understand.

ENFORCED IDLERS.

The Government measure against idleness, if properly administered, may be a proper step in the direction of efficiency, but there is a class of unemployed who are not covered by the regulations, and who should be the first consideration of the Government. We refer to the men who have fought for Canada overseas, and who now, crippled or broken in health have to be fitted back into life. Some of these men are forced to be idlers simply because they cannot find employment. We have them in Peterboro at the present moment, and their numbers are increasing each week as the transports bring back to our shores the men who have gone on to the great adventure, and who have been wounded by bullet or shell, poisoned with gas or incapacitated by ailments brought on by service.

The problem of finding employment for some of these men is a difficult one, and calls for a more vigorous policy than the Government has yet inaugurated. There is a certain amount of work to be had but, in the main, it is heavy labour, requiring the men who undertake it to be sound in body and in health. A man whose arm is crippled by machine gun bullets or whose condition of health makes heavy work impossible, cannot hope to successfully cope with such labour. Some have pluckily tried it, and have had to admit the task was too much for them. The Examiner knows a number of such cases, and unfortunately there will be many more in the days to come.

These men do not want to be idlers—some of them are married, and they desire to get work, and be in a position to properly support themselves and their families. Finding work that they can do seems however almost an impossible task, and the seriousness of the problem is that it will grow steadily worse, if the matter is not taken up as a national duty. The system of vocational training at present being carried on, does not go far enough. It seems to be a difficult thing for a returned man to be recommended for such training and in some of the courses the training given does not seem to be extensive enough to fit the man to take up the battle of civil life.

In the midst of our efforts to get men overseas, and to produce food for our allies, the government should not lose sight of the duty we owe to the men who have returned.

EDITORIAL NOTES.

The editor of a Sault Ste. Marie paper published an article complaining that Canada was sending too many recruits overseas, and his paper was suspended. Henri Bourassa has maintained for nearly four years that Canada shouldn't send any recruits, and Le Devoir continues to draw money from the Government on advertising contracts.

A "special" despatch from Ottawa to a local paper says that Canada will never forget the twenty-one members of the House who stood up to support Col. Currie's motion for a debate on the Quebec situation. There is a lurking suspicion that one of the twenty-one wrote the despatch himself.

Selling real estate to the Germans at the price of fifty dead per acre, is the way that one French officer describes the battle for Amiens.

We have had wheatless, heatless, and meatless days, but there seems little chance of Peterboro experiencing any dustless days.

The Original Firsts will be returning soon. A send-off and a presentation would enable them to go back to France with the message that Peterboro appreciates her gallant sons of the Canadian army.

Germany is keeping the war news away from her troops but it is a safe venture that the soldiers who are facing the British and French have every reason to believe that the war is still going on.

The part that the Canadian cavalry has been taking in the defence of Amiens is evidenced by the casualties which are coming in. The Fort Garrys, Strathconas and Royal Canadian Dragoons had to wait a long time to show their ability as mounted men but they were ready when called upon.

"It's Confidence That Does It"

JAMS

We have a nice stock of appetizing Jams, Jellies and Marmalades for the Spring Season, including:

JAMS—Pure Black Currant, Raspberry, Strawberry and Crab-Apple Jams in Glass Jars.

MARMALADE—Oranges and Grape Fruit Marmalade in Glass Jars.

JELLIES — Grape, Apples, Strawberry, Raspberry and Black Currant Jellies.

Porter S. White Co.

334 George St. 'Phone 208

FOUND

FOUND — NECK TIE AND PIN NEAR Hamilton's Foundry. Owner may have same by applying at Examiner and paying for this advt. 2d-82-908

FOUND — YESTERDAY, ON McDONNEL street, a gentleman's watch. Owner may have same by proving property and paying for this advt. 1d-83-939

LOST

LOST—BOYS' WRIST WATCH—SUNDAY—along George or Dublin streets. Return to the Examiner Office. 3d-82-895

LOST—SUNDAY NIGHT, A FIVE PEARL ring on Stewart, Wolfe, Aylmer, King or Lewis Sts. Finder leave at Examiner. 2d-83-956

LOST—PEARL SUNBURST SET WITH diamond, in Opera House or in car going south. Finder leave at Examiner and receive reward. 3d-83,945

LOST—PEARL SUNBURST, SET WITH diamond, in Opera House, in car going south or on Wescott St. Finder leave at Examiner and receive reward. 3d-83-945

LOST—SATURDAY, MARCH 30, 1918, A lady's White Thibet, on Bethune Street, between Dublin and McDonnel streets. Finder please leave at Examiner. 3d-s90-81

AGENTS WANTED

AMAZING SELLER — TABLETS THAT wash clothes spotlessly clean without rubbing. Promise to solicit orders with ten cents will bring samples for four washings. Make dollar an hour. Bradley's Co., Brantford, Ont. 18d-71-852

BE PATRIOTIC—SAVE NATION'S FOOD supply—help your country—use and sell FREER'S EGG SAVER. The quality products that satisfy users, bring repeat orders and pay liberal profits. Sample package, 10c. Send to-day. Freer Factories, Foster, Que. 4d-81-867

SITUATIONS VACANT

WE WILL PAY YOU $325.00 TO DISTRIbute religious and patriotic literature in your own community. Experience not required. 90 days' work. International Bible Press, Toronto. 6d-t-t-s-83

RETURNED SOLDIER OR PATRIOTIC man or woman to distribute war literature. We will pay you at least $120.00 Unusual opportunity for money-making. Winston Co., Toronto. 6d-t-t-s-71-852

PERSONAL

PRIVATE CLUB
MARRY RICH—HUNDREDS ARE ANXIOUS.
ENCLOSE STAMPED ADDRESSED ENVELOPE TO
E. P. ISHERWOOD,
ISHERWOOD P.O., ONT.

HELP WANTED—MALE

BOY WANTED—APPLY SIMMONS' FUR Co., Simcoe Street. 6d-79-805

PAINTER AND PAPERHANGER WANTed. Apply Alex. Heron, 304 Brock Street. 3d-82-695

WANTED—FIRST-CLASS LATHE PLAINers and Boring Mill hands. Rate 59c per hour. Apply Canadian General Electric Co. 6d-490-96

WANTED — TWO BOYS WHO HAVE passed the Entrance examinations, to learn a trade Apply Box 1167, Peterboro P. O.

WE NEED SEVERAL MORE ENERGETIC salesmen to devote either their full time or part of it representing the largest company in Canada, having a deposit of over $2,38,000 with the Dominion Government. To men who are capable of securing good business, we have an attractive proposition to offer for selling the most liberal sickness and accident policy in the Dominion. It is complete protection for both men and women, covering all sicknesses and all accidents, pays for first week of illness without extra charge and many other valuable benefits. This liberal policy costs at the rate of $1.00 per month. Here is a good opportunity for live men. MERCHANTS CASUALTY COMPANY, Royal Bank Building, Toronto, or D. W. Lewis, District Manager, 395 Water St., Peterborough. 'Phone 1874. 15-d-78-750

HELP WANTED—Female

WANTED—GENERAL SERVANT — APPLY evenings. 69 McDonnel St. 3d-959-83

WANTED—GOOD, SMART GIRLS. APPLY Lavole, Knitter. 3d-81-862

STENOGRAPHER WANTED — ONE WHO has had slight experience. Apply Box 949, Examiner Office. 3d-83-949

WANTED—A GENERAL SERVANT. GOOD wages. Apply in evening to Mrs. D. Walker, 484 Weller St. 5d-83-958

WANTED—YOUNG GIRL FOR LIGHT duties in store. Apply Montreal House, Aylmer St. 3d-83-942

WANTED—WOMAN OR GIRL AT ONCE, to assist with housework on farm. Apply Mrs. Bernard Dench, Lakefield, Ont. R. R. No. 4. 3d-83-943

GIRL WANTED — TO SERVE CANDY Counter and Ice Cream Parlour. Steady work. Wages, $7.00 per week. Apply Warburton Candy Kitchen, 331 George St. 2d-82-919

SALESLADY WANTED — GOOD, steady position. Experience preferred. Apply 422 George Street. 3d-82-924

WANTED — A KITCHEN GIRL. Apply Munro House. 3d-82-929

WANTED

WANTED—SEWING TO DO AT HOME—Apply 141 Sherbrooke street. 3d-82-895

WANTED TO RENT—BY FIRST OF MAY, Modern house. Apply Examiner Office for address. dtf-70-521

WANTED—LARGE HOUSE WITH SEVEN or eight bedrooms. Central. Apply to Box 917, Examiner Office. 3d-82-917

WANTED—TWO GENTLEMEN BOARDERS Private family. All conveniences. Central. Apply Examiner or address. 6d-80-829

WANTED—SMALL POWER BENCH DRILL —half-inch capacity. Must be in good condition. Apply Examiner Office. dtf-81

WANTED—RETURNED SOLDIER WANTS job in City. Willing worker. Apply Box 746, Examiner. 6d-746-77

WANTED—MUSKRAT SKINS. HIGHEST price paid. Simmons Fur Co., 130-2 Simcoe street. dtf-60-204

WANTED—1 H.P. MOTOR, A.C., 110 VOLTS, single phase, 60 cycles, in good condition. Apply at Examiner office. dtf-44

WANTED TO BUY—MOTOR CAR, ROADster preferred. Must be in first-class condition and good value for money. Address Post Office Box 935. 3d-885-81

WANTED—TO PURCHASE IN EAST CITY, small house, around $2,000. State price and terms. Box 661, Examiner. 3d-81-861

WORK WANTED — MORNING WORK. (Cooking preferred). Apply Box 879, Examiner. 3d-81-879

WANTED—TWO OR THREE UNfurnished rooms for light housekeeping for family of two. Apply Box 923, Examiner. 3d-82-923

WANTED—TWO CLUCKING HENS — APply 560 Weller Street, or 'phone 1721. 3d-882-81

WANTED—TO RENT OR BUY, TWO OR three acres of land with or without buildings. Must be good land and on the outskirts of the city. No agents. Apply 91 London St. 3d-83-943

SITUATIONS WANTED

WANTED—WORK AS JANITOR, WATCHman or attending furnaces. Eleven years experience in one place. Willing to do any work. Apply Box 892, Examiner. 3d-81-892

Notice to Creditors

In the Surrogate Court of the County of Peterborough.

IN THE ESTATE OF WILLIAM McMASTER, late of the City of Peterborough in the County of Peterborough, Gentleman, deceased.

NOTICE IS HEREBY GIVEN pursuant to Chapter 121 R. S. O., 1914, that all creditors and others having claims against the Estate of the bove named William McMaster, who died on or about the twelfth day of January, A.D., 1918, are required on or before the tenth day of April A. D., 1918, to send by post prepaid, or deliver to the undersigned Solicitor for Lee Cobb and Robert Morrison, the Executors of the Last Will and Testament of the said deceased, their christian and surnames, addresses and descriptions, the full particulars of their claims, the statement of their accounts and the nature of the securities (if any) held by them respectively.

AND NOTICE IS FURTHER GIVEN that after the said tenth day of April, 1918, the said Executors will proceed to distribute the assets of the Estate of the said deceased among the persons entitled thereto, having regard only to the claims of which they shall then have received notice, and that the said Executors will not be responsible for the said assets, or any part thereof, to any person, persons or corporation of whose claims notice shall not have been received by them at the time of such distribution.

DATED the twelfth day of March A. D 1918.

A. E. DIXON,
397 1-2 George Street, Peterborough, Ont
Solicitor for said Executors.
5d-12-1-7-16-29

FOR SALE

FOR SALE—MILCH COW. APPLY EXAMiner for address. 3d-82-941

FOR SALE—TWIN BABY CARRIAGE, Apply 586 Water St. 3d-83-957

FOR SALE—GOOD WICKER BABY CARriage. Apply 174 Adaline St. 3d-83-944

FOR SALE—$100 VICTORY BOND. APPLY Box 930, Examiner Office. 3d-83-930

FOR SALE—FIFTEEN BUSHELS MANGles. Apply 261 Romaine St. 'Phone 1371 3d-81-870

FOR SALE — CRYSTAL PENINSULAR cook stove. Burns coal or wood. Cheap. Apply 119 Smith St. 3d-83-954

FOR SALE—WICKER BABY CARRIAGE, new condition. Runners for same. Apply 332 Aylmer Street. 1d-83-936

FOR SALE — SECOND-HAND PIANO—Mahogany case. Apply at Examiner for address. 3d-82-918

FOR SALE—BUFF LEGHORNS, HATCHing eggs from extra laying strain. $1.00 per setting. Address Arthur Holden, Peterborough R. R. 6. 12d-76-711

FOR SALE—MILK ROUTE—APPLY WM. Browne, Box 874, Peterborough. 'Phone 581. 6d-82-894

WANTED — EXPERIENCED GIRLS FOR drawing. Over 18 years of age. Apply Bonner-Worth Co. 3d-83-964

FOR SALE—FORD RUNABOUT. SUITable for light delivery. Cheap. Apply evenings. 579 Roger St., East City. 2d-83-953

FOR SALE—EDISON CYLINDER PHONOgraph. Practically new. Cost forty dollars. Will sell cheap. Also selection of records—of the very best. Apply 230 Perry Street. 3d-81-862

FOR SALE—THREE-QUARTER IRON BED, Springs and Mattress. Apply 789 Water street. 3d-81-860

FOR SALE — COMPLETE SAW AND Shingle Mill outfit. Apply J. Bradley, Bridgenorth. 3d-81 859

FOR SALE—INCUBATOR AND BROODER. Cheap. Apply 199 Brock St. 3d-81-855

FOR SALE — LARGE REFRIGERATOR; 1 new Electric Vacuum Cleaner, 2 used Vacuum Cleaners; 2 Vacuum Sweepers. Apply G. A. Gillespie, Peterborough Creamery. 3d-82-899

COW FOR SALE — DUE TO FRESHEN May 1st, or will exchange for generally useful horse. Apply 292 Woodbine Ave. 3d-961-83

FOR SALE ON EASY TERMS — BRICK house with all conveniences, hot water heating and gas 174 Perry Street, near George. 6d-962-83

FOR SALE—SET OF DOG HARNESS, NEW Apply 551 Reid St., Phone 132. 3d-83-965

AUTOMOBILES FOR SALE

USED CARS FOR SALE—ONE FORD touring, one Ford Runabout, one Hupmobile. Apply at Gillespie's Garage, 378 Aylmer St. 'Phone 950. 6d-79-787

USED CARS FOR SALE AT BANKS' GARAGE—Extra Special—D 45 McLaughlin 6-Cylinder. Good equipment. 1917 model. See this one.—Banks' Garage.

McLaughlin Model 28—Perfect condition. Just overhauled. $650.00. Banks' Garage. Will have Two Overland 83 newly-painted slip covers, etc. Snap. Banks' Garage. 3d-82-908

EXCELLENT OPPORTUNITY

To purchase four houses, two of them partly modern, the other two with electric light and well water; size of lot 70 x 200 ft. Situated on Water St., north of Murray. This will be sold in block or in parcels of a
One 6 roomed brick house $900. Easy terms.
One 6 roomed frame house, $700. Easy terms.
One double frame house $2500. Easy terms.
One vacant lot, $1000. Easy terms.

If you can handle the whole lot make an offer; this is to be sold at once.

$1000—buys one six-roomed house on Gilmour St., with large lot. $200 down; balance, 6 per cent.

H. J. McCANNAN, 140 Simcoe Street PHONES 749—772

FOR SALE

FOR SALE—HOUSE AND LARGE LOT. Apply on premises, 450 Parnell St. Must be sold as owner is leaving city. 15d-84-954

BRICK HOUSE WITH ALL CONVENIENiences, except furnace, on Olive Avenue. Apply 174 Perry Street, near George. 6d-963-85

FOR IMMEDIATE SALE

Substantial frame house, recently rebuilt: 2 stories, 7 rooms, verandah, cement cellar. Excellent garage or driving shed with loft. One-half acre garden land—more if desired. Convenient to South end workshops. A rare opportunity to get a suburban home and garden for less than the value of the house. A post card will bring full information. Address Box 913, Examiner Office.

TO LET—LARGE FURNISHED BOARDING house, full of boarders and roomers.

$5,300.00—FOR A NEW TWO-STOREY MODern house, Rubidge St. (Central).

$6,500.00 FOR 200 ACRES OF CLAY LOAM in Cavan, with house and barns. Let us show this bargain.

GOOD, 7-HOUSE TERRACE FOR SALE, cheap.

Come in for information or 'Phone appointment.

Peterborough Realty Co.
124 Hunter St. Phone 242

TO RENT

TO RENT—TWO UNFURNISHED ROOMS, with part of garden. Apply Examiner for address. 3d-83-926

TO LET — FURNISHED ROOMS. FOR RENT—NO. 587 WATER STREET suitable for store or office, immediate possession. Apply 437 George street. dtf-86

FOR RENT—NO. 587 WATER STREET, suitable for store or office, immediate possession. Apply 437 George street. dtf-86

TO RENT— SHOP NO. 464 AYLMER ST., Peterborough. Suitable for small manufacturing plant or good garage. Apply for particulars to J. R. Metheral, 474 Aylmer Street. 2d-65-351

TO RENT—FOUR ROOMED FLAT, ALL modern improvements. Private entrance. Two balconies. Use of attic, gas range and refrigerator. Apply 181 Stewart St. 3d-83-950

TO RENT—THREE LARGE ROOMS, UNfurnished. Ground floor. All conveniences. eNar car. Apply Examiner for address. 3d-83-955

TO RENT—BUSINESS STAND, WELL LOcated for confectionery, ice cream, groceries. Easy terms. Also garage. Apply Post Office Box 858, Peterborough. 4d-83-956

TO RENT—HOUSE TO RENT, 389 Queen street—$24 a month. Apply D. J. Lundy, 95 Hunter street. dtf-63-319

TO RENT—A NICE APARTMENT — GAS Stove, Kitchen Cabinet, Bath, Hardwood floors, etc. Central. Apply Examiner. 3d-81-858

TO RENT—THREE BEDROOMS, BEAUTIfully furnished; nice locality; large verandahs and grounds. Apply 526 Water Street. 3d-826-81

LIMITS WANTED

An American syndicate prepared to pay a good price for a timber limit containing from 15,000,000 to 25,000,000 feet of Hardwood and Hemlock which can be operated to good advantage, the timber brought to a reasonable shipping point, and the acreage covering not more than five or six thousand acres, contingent to a railroad or to a stream where the lumber could be rafted to a shipping point, would be pleased to get into communication with anyone in Peterborough or Haliburton district having such property for sale. Correspondence is invited and may be addressed to Box 883, Examiner. 3d-81-1w-15

FOR SALE

— Good 6-Roomed Brick House, with attic 3-piece bath room on Bethune, north of London. $2,200. Cash or easy terms.

Several good building lots on George street south at a LOW FIGURE. Cash or easy terms.

T. WALKER & CO.
377 Park Street Phone 1002

W. C. AUSTIN'S LIST

FOR SALE—East City, Brick House, corner lot, fine, large garden, 3 bedrooms. Sewer connection; toilet and sink. Good cellar, $1,450.

FOR SALE— On William Street, Brick House, all modern except furnace. Excellent buy, $2,400.

FOR SALE—Cottage on Weller street, 4 rooms. Large lot. Good garden. $1,500. Also a Modern House, vicinity of Normal school, $2,800.

Large, Modern House, very central. To rent.

W. C. AUSTIN & CO.,
163 Hunter street. 'Phones 70 and 210.

HOUSES FOR SALE

622 George street—Modern, adjoining residence of V. Eastwood.
558 and 560 Water Street—Modern, except furnaces.
510 Maitland Avenue—except furnaces.
116 Gladstone Avenue—except furnace.
21 Park Street—convenient to factories and cars.

Also a square piano by Haines, N.Y., in A1 condition—a bargain.

All the above properties are convenient to street cars, are in good state of repair and will be sold on easy terms.—Apply

R. W. REID
560 WATER STREET

Own Your Home

EVERY family must have a Garden. My choice Lots in North and South can not fail to please. I want to sell and it is greatly in your interest to buy, for a garden, a home foundation or for the safest and most profitable Bank to compel yourself to save part of what you earn. Many earn but very few save. Because of my desire to sell I am making prices and terms most favorable for all who buy now.

Full particulars at 372 Water, or Cor. Stewart and Hunter Sts.

T. Hurley

Cor. Stewart and Hunter.

PATENTS

GORDON, WIDDIFIELD & O'BRIEN, Barristers, Solicitors, Patent applications receive special attention. Offices: Cor. George and Hunter streets.

Positively Retiring from Business

Special Drive This Week in
DINING-ROOM AND BED-ROOM SUITES

EIGHT-PIECE DINING-ROOM SUITE—Of well seasoned oak in a handsome design. Fumed finish. Regular $76.75, for **$59.50**

QUEEN ANNE PERIOD DINING-ROOM SUITE—In selected quartered oak. A magnificent suite of eight pieces, in a rich golden oak finish..... **$90.15**
Regular $116.50, for .....

WILLIAM AND MARY PERIOD DINING-ROOM SUITE—Made of selected quartered oak. A handsome suite of eight pieces in the old English fumed finish. Fine detailed period carvings. Solid brass period pulls..... **$115.50**
Regular $142.50, for .....

AN ELEGANT BEDROOM SUITE—Of a particularly pleasing design, in the Empire mahogany finish, consisting of dresser, bedstead, washstand, good spring and mattress. Regular $51.25, for..... **$39.95**

A HANDSOME SNOW-WHITE ENAMEL DRESSER AND WASHSTAND. Regular $27.00, for **$20.65**

AN ADAM DESIGN BEDROOM SUITE—Of walnut, in the satin finish. A choice suite consisting of dresser, bedstead and washstand..... **$55.60**
Regular $70.25, for .....

CLEGG & COMPANY'S CLOSING-OUT FURNITURE SALE
With Everything Selling at Sacrificing Prices for a Quick Clearance

EATS DIRT
CLEANS AND DISINFECTS

MADE IN CANADA
SOME OF ITS USES:
For making soap.
For washing dishes.
For cleaning and disinfecting refrigerators.
For removing ordinary obstructions from drain pipes and sinks.
REFUSE SUBSTITUTES
E.W. GILLETT COMPANY LIMITED
WINNIPEG TORONTO, ONT. MONTREAL

ANOTHER MONTREAL CITIZEN ARRESTED

Appeared Before Magistrate Langley and Was Remanded.

Fred Bedour from Montreal, appeared this morning before County Magistrate Langley on a charge of vagrancy and was remanded for a week. He was noticed about M. Cracken's Landing making himself generally undesirable setting fire to the road sides. Constable Clements, of Warsaw, arrested him and handed him over to High Constable Moore, who brought him to Peterborough.

Cement
Lime
Hard Wall Plaster
White Rock Finish
Mortar Color
Plasterer's Hair
Plaster Paris
FOR SALE BY
Thos. A. Rehill
210 Wolfe Stree
Near C.P.R. Station
Phones Office 245; House 1872

NEOLIN SOLES
Put on While You Wait

Neolin
Better than Leather
J. V. CALDERONE
New Idea Electric Shoe Repairer
243 George Street Near Sherbrooke

51 TRESPASSERS ON C. P. R. HAVE PAID $234.00 TO THE CITY

"It's no pleasure for me to take money out of people but I have to enforce the law," said Magistrate Dumble this morning as he imposed the first fine on a new batch of the trespassers on the C.P.R., who had been apprehended by Mr. George Greenham, the railway's detective at Havelock.

The fines collected from trespassers up to this morning totalled $234.60, fifty-one having cashed in at $4.60 each. Five-dollar bills were flashed at Chief Thompson until his small store of silverware was exhausted. This morning's list of trespassers was as follows: Albert Birdgenau, Bruce Beatty, Miss Mary Houston, Miss Jennie Watt, Mrs. E. Murray, Albert Bonnie, Wm. J. Kennealey, Lawrence Gibson, Anthony Busby, Evans White, Harvey Little, Fred Convery, Andrew Armstrong, Carmen Asta, Edward Davey, W. H. Merrill, James Jackson, Mrs. Josie Farnell, Bert Hubbard, Benjamin Bingham, William Weaver, Robert Thorndyke, Fred Scriver.

Peterboro's Big Leaguers Hold A Meeting

Yesterday afternoon the boys of King Edward School organized their baseball team for the season, electing the following officers:

Hon.-President—Mr. G. N. Gordon.
Hon. Vice-President—Mr. Brown.
President—Mr. Clark.
Sec.-Treas.—Mr. Roszel.
Captains — Senior, Russell Allen; Junior, Walter Rye.
Management Committee—President, Secretary-Treasurer and Captains.
Water Boys—Senior, Fred Kripps; Junior, Alvin Rooke.
Bat Boys—Senior, Ray Hunter; Jr., Chas. McLeod.
Mascot—Sr., Harold Rehill; Junior, Wallie Lemon.

WORK IS APPRECIATED.

Miss H. S. Peck, President of the Peterborough Progressive Club, has received the following, which speaks for itself.

Special Garrison Order

By Major-General S. B. Steel, K.C.M., G.C.B., M.V.O., Commanding the Troops, Shorncliffe, Kent., England.

On vacating this command on the 1st March, 1918, the G. O. C. desires to take the opportunity to bid farewell to all the troops stationed in this area, and to convey to all ranks his appreciation and thanks for their loyal support at all times.

The G. C. O. further desires to mention the good work which has been carried on by the Canadian Field Comforts Commission in providing material comforts for the troops overseas and in this area.

The work of the ladies of this commission cannot be appreciated too highly.

SEVERAL SITES UNDER CONSIDERATION.

Some of the sites under consideration for the Masonic Temple are: The old Murray street Baptist church, Dr. Young's residence, the Leary house on McDonnell street, recently purchased by Mr. Harry Rush, and the lot south of the Public Library.

Child's Hats
$2.00
Wonderfully chic little shapes proclaimed the newest in fashiondom for the wee folks. They have a grandure. See them.

House Dresses
$1.39
Of prints in styles attractive for morning wear. These are immense values for $1.75 is usually the lowest price.

90c Big Towels 60c
Of course these are by the pair. Very big huck towels they are. 44 x 24 and the regular price is 30c higher. Wednesday snap.

Knitted Combs. 75c
Just enough for a one day sale of women's old quality union suits. They are of soft combed yarn, short sleeves and fancy neck and knee length.

Child's Knitted Waists
To-Morrow 29c

Be a Regular at
Our Wednesday Sales

WEDNESDAY ONLY
LisleGloves
1000 pairs of lisle gloves 29c

Individualized Spring Suits $25.00
Elegnat, Refined Types Possessing Individuality in Design and Style
One of the secrets of the difference in these and other suits is that while those at lower prices are made by moderately paid workers, these show the hand touches of a master-designer. The trimmings have been placed with an eye to beauty in every detail and each embellishment receives most careful consideration. For striking suits are not made with a high-priced material or abundant trimmings; it is the result of a MASTER-HAND. Fashioned of serge and the richest fabrics of the season. One of a kind—each trimmed to suit a woman of discriminating tastes and who insists on having everything of the finest.

Gloves
The New Shades
Whether in kid or silk, you will find a complete collection of the newest colors now on hand. For this very reason, it is wisdom itself to make selection now rather than delaying even for a week or two.
Finest kid gloves.... $1.39 to $3.50
Silk gloves priced at.... 75c to $2.75
Good-value lambskin gloves $1.00
Guaranteed silk gloves..... $1.75

Muslin Gowns $1.20
Of soft white nainsook and superior quality batiste; slip-over and loose styles. Embroidery trimmed.

Corset Covers 29c
At last we have a reliable corset cover to sell at 29c. Nicely trimmed and made of good nainsook.

Fruit Trimmed Hats $6.00
Each hat bewitchingly trimmed with the perkiest-looking fruit decorations you ever saw. At the same price also are shapes trimmed with flowers and feathers strikingly combined to lend the utmost charm to your new costume. There are the new shiny straws, the dull rough straws and practically all shapes.

Fine Cotton Hose 29c
Not seconds but full-fashioned, reinforced and the finest cotton hosiery we could buy in the market.
Good Ribbed Hose 49c
Of excellent cashmere, or strong boys maco cotton. Noted for wear, seamless feet and neat looking. Buy enough.
Batiste Corsets 89c
Made with four supporters, reinforced steels, in low bust style and neatly trimmed with lace. A Wednesday snap.
Big Overall Aprons 89c
Of washable dark-colored print. Trimmed with binding and pocket and belted back. A new shipment just in.

More Neckwear at 93c
There are not a thousand different styles here—nearly. But you can select 20 or even two dozen and have them different from each other and you'll not find them being worn by most every other woman on the street either, for styles are rarely—very rarely—duplicated here.

ELLIOT'S STORE
WHERE YOU GET VALUE AND WIDE CHOICE

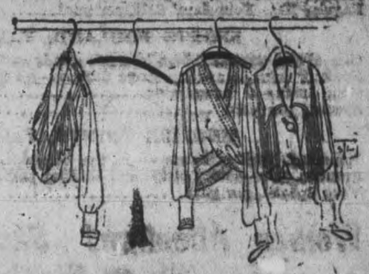

A Very Special Offering of Georgette Crepe Blouses $4.25
The trimming ideas are unusually effective and are formed of beads, embroidery, tucks and lace, may be had in white, flesh and other shades. A number have a combination of colors.

THE COLLEGIATE INSTITUTE EASTER EXAMINATION RESULTS

UPPER SCHOOL.

FACULTY ENTRANCE—PART I.

	Per cent.
Mary Eastwood	74
Ruth Denike	72
Isabel Baird	71
Wilhelmina Perrin	69
Margaret Connal	66
Maida Connor	64
Rita Robb	64
Elizabeth Hardwicke	58
Kathleen Thorndyke	56

Faculty Entrance, Part II.

Ethel Steele	76
Helen Halstead	73
Olive Armstrong	73
Teresa Moloney	67

Honour Matriculation.

Gretchen Gladman	98 (11 papers)
Gretchen Gladman	90 (11 papers)
Simcoe Scadding	76 (6 papers)
Elton Meredith	71 (7 papers)
Daisy Bergoine	64 (11 papers)
Stanley Braund	59 (7 papers)
Stanley Bogue	55 (7 papers)
Donald Fitzgerald	19 (3 papers)

MIDDLE SCHOOL.
FORM IV.
NORMAL ENTRANCE.

Kathleen Dunbar	90
Florence Staunton	89
Ethel Rowe	81
Audrey Miller	71
Agnes Neill	77
Ada Shelton	75
Ethel Morrison	75
Scott Hutchison	75
Janet Sanderson	73
Grace Purvis	64
Lena Werr	63

Junior Matriculation.

Vera Porteous	84
Ralph Meserve	74
Quinnie Johnston	70
Russell Pogue	70
Claire Mason	70
Violet Buckham	70
Ralph Cowan	70
Alpha Horn	69
Florence Pammett	68
Gladstone Finnie	67
May McNevan	66
Mollie Campbell	66
George Green	66
Gordon Ego	64
Jean Anderson	63
Gertie Hood	62
Minto Brownscombe	62
Earl Barrie	61
George Munro	61
Elizabeth Mowat	60
John Carlisle	59
Bernard Park	59
Alvin Catchpole	59
Douglas Canniff	58
Charles Elliott	57
Amos Conway	54
James Pogue	53
Morgan Cottingham	46

Voice of The People

Correspondence under this heading containing or involving attacks on individuals, or violent or extreme statements must, to secure insertion, be signed with the writer's real name, the owner of which thus assumes the responsibility.

HIGHER TAXES.

To the Editor of The Examiner:

Dear Sir,—Having noticed by the reports of the City Council that the hotelkeepers are asking to be exempt from paying taxes, I would like to ask who is going to pay these taxes if the hotelkeepers are exempt. A fixed amount of money has to be raised each year by taxes, and if the hotels do not pay their share, then the other ratepayers will have to pay the hotelkeepers' taxes as well as their own.

Just wait till the tax bills are delivered this year and there will be lots of kicking without adding to the amount by letting the hotelkeepers off free.

The taxes are going to be away higher this year than they were last, and next year they will be higher still, as in addition to our regular taxes anl taxes for patriotic purposes, we will also have a big tax for the new high level bridge to Ashburnham, and quite likely another and still heavier tax for the outfall sewer.

If the Council have any notion whatever of letting the hotelkeepers off without paying taxes, I would suggest that the ratepayers be given a chance to vote on this question, and if they are permitted to do this the answer will be so emphatic that no one will mistake its meaning.

TAXPAYER.

Mayor Duncan, City.

Your Worship,—During the past week about seventy-five citizens, mostly workmen of our fair city, who have never before been hailed to the Police Court as offenders against existing laws, have been summoned, through the instigation of the Canadian Pacific Railway Company officials, and forced to pay the sum of $4.60 for trespass on the Company's tracks.

Undoubtedly, the Railway Company is within its rights in forcing obedience to the letter of the law in this manner; they surely have the interests of the people paramount in their minds, ever solicitous for the people's welfare and safety, to say nothing of their good will. We appreciate the fact also that the Railway Company is ever anxious for its own interests and protection against damages.

Our city is traversed by numerous branches of Railway Lines; the south end in particular, where most of the factories are located, is almost a net work of railroad tracks. It necessarily follows that there must be a great number of places where the railway and high roads intersect, in other words, railway crossings. In the absence of necessary protection and trespass signs at these points, and in view of the fact that the lines generally cut diagonally across from one street to the next, the situation really resolves itself into the fact that the lines are really inviting short cuts to pedestrians.

As pointed out above there is absolutely no protection for vehicles and wayfarers at these crossings, not much more so than upon the tracks, themselves, and now that the Railway Company have so fittingly demonstrated their desire to save life, the time seems most opportune, if they are consistent in their methods, when the question of crossing protection should be vigorously taken up and something done at once to relieve the situation, and prevent in, so far as possible, the danger of loss of life at these junctures within the city limits.

This is an obligation on all Railway Companies, in all well regulated cities, and our city should be placed in the well regulated class.

The writer has tried to voice the sentiments of a great many on this important question, and is taking the liberty of having this letter published in the Examiner, hoping we may have your comments either through the press or in Council assembled.

Yours obediently,
F. E. CONVERY.
289 Engleburn Ave., Peterborough

MUSIC AS RECREATION

Recreation is essential for the health and well-being of the family, and music is essential for a recreation that is totally relaxing and instructive.

Are you doing without music in the home because no one plays? In these days of marvelous inventions, that is no excuse for the lack of music.

There are people who have been wise enough to purchase player-pianos, organs and phonographs, slightly used, therefore cheaper, by securing them through Heintzman Hall, Peterborough, Royal Bank Buildings, Hunter Street.—B. H. Britton, Manager. 'Phone 250.

Model
ELECTRIC
SHOE SHOP
166 SIMCOE STREET
Fashionable Footwear for Men, Women and children. Half soleing and repairing I use Specially Tanned Oak Sole Leather guaranteed to keep out water. Soles sewed by Hand. Neolin Soles and Rubber Heels put on.

GILLESPIE'S GARAGE
378 Aylmer Street Between Hunter and Simcoe Streets
Distributors of STUDEBAKER And MAXWELL Motor Cars
EFFICIENCY, STRENGTH AND LIGHTNESS
Are Built Into These Twin Cars
Dealers in Motor Car Supplies and Accessories—
GASOLINE, OILS, TIRES, ETC.
REPAIRS Made Practically and Satisfactorily
You will find Gillespie's Garage a Satisfying First Aid Station
PHONE 950 PERCY P. HAWN SALES MANAGER

Williard Again
'Knock-Out Blow' is Sure to Come
Now is the time when Car owners experience trouble when about to start their cars. It will be an awful blow when they find that their Battery is DEAD. They will then Regret that they did not take advantage of our—
Williard Station Service
Which is a sure Hospital for Sick Batteries.
A STITCH IN TIME SAVES NINE.
If you have any Car Troubles, or if you think your Battery needs a DOCTOR, bring them to our Hospital. Drive up and let us look your car over.
GRANT & THORPE
ELECTRICIANS, ETC.—WILLARD SERVICE STATION.
418 George Street Phone 798

April Coal Orders

The Robert Hicks Co., Limited, announce that, on and after Monday, April 8th, they will receive orders for Coal from those of their patrons whose orders were taken during April and May last year. Cash accepted with order. To those of our patrons whose orders were accepted in June and later last year, provision is being made, and efforts directed to providing for the acceptance and delivery of their orders at the earliest moment.

The Fuel Controllers' regulation provide for the filling in form given below:

Name .....
Address .....
.....Hereby apply to Coal Dealer .....
For.....tons.....Coal,.....tons.....Coal,
making a total of.....tons.
Carry.....Chute.....
It is hereby certified—
(1) That.....have on hand at the premises, No. .....Street, for which the said Coal is required, the following estimated quantities of the same class and grades of Coal, namely: .....tons.....Coal, ...tons.....Coal, making a total of.....tons of Anthracite Coal, and .....tons of Bituminous Coal.
(2) That.....total normal requirements for the said premises of the same class and grades of coal for the year ending 31st March, 19....., are estimated at: .....tons of Anthracite, domestic sizes, ...tons of Bituminous Coal.
(3) That during the year ending 31st March, 19....., ...actually used for the said purposes, the following Coal: .....tons of Anthracite Coal, ...tons of Bituminous Coal.
(4) That this is the only order given by.....for any Coal of the same class or grade, as now applied for since April 1st, 19....., except as follows: .....
(5) That the quantity applied for above, together with the quantity of the same class or grades which .....now have on hand, will not exceed the maximum supply permitted under Paragraph 21 of the Coal Regulations, and any amendments thereto ordered by the Fuel Administrator.

The foregoing statement is declared to be correct in every particular.

Dated this.....day of.....19....
Signature of Applicant.
Witness .....

We Hereby Certify that the above order is accepted, and entered on our Books.

The above restriction does not apply to consumers up to six tons, nor does it apply to public buildings, hospitals, etc.

It is expected that a much improved service will result from the new Regulations introduced this year, and that all our patrons will be served in due time.

P.S.—Orders for Coal will only be accepted at our Murray Street Office.

Robert Hicks Co., Ltd., General Offices Murray Street

Here is a List of Four Day Specials From the Hall Store That Every Woman Should Scrutinize Most Carefully

It tells of interesting Savings on much wanted Spring and Summer Merchandise that is hard to get and greatly in demand, and with the growing scarcity of goods and rapidly rising market prices---our advise is to secure your needs now and here.

—as these goods cannot be duplicated at or near our regular present day selling prices and during our four day specials they are the biggest kind of bargains.

LET THE HALL STORE SUPPLY YOUR NEEDS

Wash Goods Values That Speak For Themselves

50c SUMMER DRESS VOILES, YD. 23c

Oh such lovely voiles! Their fresh color and charming stripe designs, makes them positively enchanting, and they make up excellently. A big assortment of American stripe voiles. The season's newest novelty, fast colors. Regular 50c. Less than half price. While they last..... yard **23c**

WASH GINGHAMS, YD. 20c

A big assortment of Canadian wash ginghams. All new and beautiful colorings — stripe and check designs. Regular $25c. Four-day Special Sale, per yard..... **20c**

20c WASH GINGHAMS, YD. 15c

A most reliable quality — and very suitable for school girls' wash dresses. Neat new designs. All the new colorings..... Regular 20c. Four-days' Sale, per yard..... **15c**

SPORTS FOULARD, YARD 50c

One of the newest things in wash goods — Taffeta finished "Sports Foulard" in wide novelty stripe designs—for sports skirts. Bright lustrous finish—22 inches wide..... Special, per yard **50c**

ENGLISH PRINTS, YARD 20c

Imported English Prints — in the before-the-war qualities. Light grounds only—varied stripe and shirting patterns..... Very Special, per yard **20c**

Women Attention! Save a Good Big Bit on Staples

$1.25 TABLE DAMASK, YARD 98c

A limited quantity—Full bleached Table Damask. 64 inches wide. Floral designs. Regular $1.25..... Special Sale, yard **98c**

DAMASK TABLE NAPKINS

Good wearing quality—22 x 22 inches, firm weave—dainty designs. Regular $4.50. Special Sale, per dozen..... **$3.98**

LINEN TABLE CLOTHS

Pure Irish Linen Table Cloths—Size 2 yards x 2 yards—dainty designs, pretty borders. Special Sale, ... each **$4.98**

BED SHEETING, YARD 65c

One of the best qualities at the price obtainable—72 inches wide—pure bleached—close weave—very durable..... Sale price, yard **65c**

CIRCULAR PILLOW COTTON, YARD 45c

42 and 44-inch Circular Pillow Cotton — A good strong serviceable quality—closely woven from round twisted cotton..... Sale price, yard **45c**

HORROCKSES SHEETS

Ready made sheets for double bed—size 2 yards x 2¾ yards. Made of good cotton. Will wear and wash well..... Per pair **$5.00**

PILLOW CASES

Ready for use—sizes 40, 42 and 44, fine quality cotton—Nicely finished with 3-inch hemstitched edge..... Special, each **40c**

ROLLER TOWELLING

Good weight Linen Roller towelling—Splendid drying quality. 17 inches wide. Red border. Special, per yard..... **30c**

BEDROOM TOWELS—SPLENDID VALUE

They are very absorbent and will wear splendidly—size 37 x 17 inches. Some of our old stock—Linen Huckaback..... Special Sale, each **35c**

For the School Girl

A SPECIAL SALE OF GINGHAM WASH DRESSES, $1.50

Mothers here's your chance to secure splendid wash dresses for the school girl. A special purchase, enables us to offer them at the price—Wash Dresses—in all the new plaid stripe and check designs. Many pretty models—light, medium and dark colors. It is difficult to imagine how pretty these dresses are. Get a season's supply at this price. Sizes to fit ages 6, 8 and 10 years. While they last..... **$1.50**

CHILDREN'S HATS

A delightful showing of them in the Children's Department. A new shipment of Milan sailors just in. Priced at— **$2.00** UP TO **$4.00**

Gloves & Hosiery that give Satisfaction

LISLE HOSE, 50c

Women's Lisle Hose—silk finish—black and white. High spliced heel—double sole—unequalled quality..... Per pair **50c**

BLACK SILK HOSE, 75c

Size 8½ only—A splendid bargain—Black silk, lovely quality. Full fashioned, double heels and toes—deep lisle garter welt..... Per pair **75c**

OUTSIZE LISLE HOSE, 59c

Women's Black and White Outsize Lisle Hose—full fashioned and seamless—double heels and toes. Per pair..... **59c**

SILK GLOVES, PAIR 85c

In all the new costume colors—Wrist length silk gloves—perfect in fit—guaranteed finger tips—self points, all sizes. Special,..... pair **85c**

CHAMOISETTE GLOVES, $1.25

A splendid glove for street and everyday wear — Chamoisette Gloves — shown in all the new shades, including black and white..... Per pair **$1.25**

THE NEW TOP COAT

SPECIAL VALUES AT $19.50 & $25.00

Here are the New Top Coat styles—that are rich —all made in craftsmanlike manner—to withstand plenty of hard service. particularly stu g and handsome, beautifully cut and tailored. Models of misses and women—in serge, covert, novelty tweeds and tricoline, in the most fashionable shades. Belted, semi-belted and plain models. Large collars, cuffs and belts. Special values during the Four-days' Sale—

Smart Coats at $19.50
Modish Styles at $25.00

SPRING SUITS

-STYLE OF THE MOMENT

$32.50 MODELS, $25.00

$42.50 MODELS, $35.00

To see them will tell the story far better than we can by mere words. See yourself in one of these New Suits—Chic stunning models in fine all-wool serge—in all the much wanted colorings. Styles are varied calculated to suit the most particular. Special values during the Four-days' Sale:

$27.50 to $32.50 Models..... $25.00
$37.50 to $42.50 Models..... $35.00

Our Leadership in Ready-to-Wear Emphasized Stronger Than Ever During This Special Four Days' Offering

All Kinds of Pretty New Blouses Plain Tailored and Fancy Styles

CREPE DE CHENE & GEORGETTE BLOUSES, $5.00

Styles of the moment—smart New York conceptions—plain and fancy models. Shades of helio, flesh, white and maize. A noteworthy value..... Four-days' Sale **$5.00**

WASHABLE VOILE WAISTS

Prettily designed from fine English voile, dainty embroidered and tucked front models. Tuxedo and sailor collar. Special value, ... each **$2.50**

TAILORED SILK WAISTS, $2.00

Cut from white Jap silk, heavy quality that will wash and wear splendidly. Tailored style. New tuxedo collar, pearl button fastening. Special value, each **$2.00**

HABUTAI SILK BLOUSES, $3.50

Black and white only—Habutai Silk Blouses—Smart models, designed with large hemstitched collar and cuffs. Special value at..... **$3.50**

Real Dainty Dresses in Serge and Silk

THEY ARE JUST AS SMART AND SNAPPY AS A NEW DRESS COULD BE— A GOOD VARIETY OF COLORS.

DRESSES OF SERGE

Styles of the moment—in popular Serge street dresses—well tailored and finished. Priced at **$20.00**

DRESSES OF SILK

Soft Taffeta and Crepe De Chine—New YORK models—You will like them. Priced at..... **$25.00**

Moirette Underskirts. New Styles. Two Lines Two Prices

MOIRETTE UNDERSKIRTS, $1.39

In all the new shades—perfect fitting and well made—double flounce —soft moirette. Be on hand early for these..... Four-days' Sale **$1.39**

MOIRETTE UNDERSKIRTS, $2.39

A better quality—shown in all the popular colors—sectional and tucked flounce—lovely quality. Four-days' Sale.. **$2.39**

Washable Dresses that Serve in Many Ways

SPECIAL SALE LINE AT $1.39, $1.69, $2.39, $2.98

A delightful surprise awaits you at our store during this Special Sale. The new models in House Dresses have just arrived and are now on display. From a dollar and cents point of view these dresses cap the climax in value, and you'll quickly agree with us when you see them. Sizes to fit all women. Four Special lines at Four Special prices:

$1.39 $1.69 $2.39 $2.98

Styles for Street, House or Porch.

RAINCOATS FOR APRIL SHOWERS

Excellent Raincoats in parametta and poplin—well rubberized—guaranteed waterproof. Just the thing to protect your new suit or dress from the sudden April showers. Raglan and set-in sleeve styles. Belted backs. Four-days' Sale **$7.00**

Also Smart Models in Silks and Tweeds—at **$12.00 $18.50** AND **$22.50**

Trimmed Millinery

SMART STYLES AT $5.00 and $7.50

If you are not acquainted with our Trimmed Hats at $5.00 and $7.50 then it will pay you to do so at once, as our offerings in them possess almost unbelievable bargains. Smart styles in Dress, Ready-to-Wear and Street Hats—

$5.00 AND **$7.50**

Dress Goods and Silks. Spend a Little and Save a Lot

IVORY HABUTAI, YD. 98c

Rich heavy quality for wash dresses, blouses and underwear, perfect washing and a lovely summer silk. 36 inches.... wide. Special Sale, yard..... **98c**

NATURAL SHANTUNG SILK

Special sale of natural Shantung Silks—for summer dresses and blouses. A much wanted fabric for this season. 33 inches wide, perfect washing qualities. On sale at, per yard **59c 90c** AND **$1.50**

BLACK TAFFETA, YD. $1.98

Extra special value and a splendid quality. Will not cut or pull, exquisite soft and very fashionable. 36 inches wide. Regular $2.50. Four-day Sale, per yard..... **$1.98**

$2.50 NAVY BLUE SERGE, YD. $1.98

Pure wool and guaranteed fast dye. This quality serge is soap shrunk. Good solid body—will not pull or sag. A very satisfactory hard wearing serge—that will tailor nicely. Our regular $2.50 serge. Four-days' Sale, per yard..... **$1.98**

$4.00 NAVY BLUE POPLIN, YARD $2.89

An unusual sale of all-wool poplins — 56 inches wide — extra heavy weight—for suits or skirts. A most remarkable bargain. Our regular $4.00 cloth. See this material..... Four-days' Sale, per yard..... **$2.89**

Underwear and Corsets For Wear in this Kind of Weather

WOMEN'S CORSETS, SPECIAL, PR. 98c

A new shipment just in—Women's Low Bust Corsets—A comfortable, well-fitting model. Well boned and strongly reinforced—four elastic hose supporters. Four-days' Sale, pair..... **98c**

CLEARANCE ODD SIZE CORSETS, PR. $1.29

A special clearance of odd size Coutil Corsets. Three sizes only—24, 25 and 26. Well-fitting and comfortable—cut from good wearing coutil—elastic hose supporters—lace trimmed..... While they last, per pair **$1.29**

COTTON AND POROUS KNIT UNDERWEAR

Spring weight underwear for women—Porous and Cotton Knit — Vests only in Porous Knit—White cotton vests and drawers.. to match. Four-days' Sale, per garment..... **50c**

BALBRIGGAN VESTS, $1.25

Fine white Balbriggan Vests, in two styles—Low neck and no sleeve —Low neck and short sleeve. Perfect feeling garments.. Special, each **$1.25**

COTTON COMBINATIONS, $2.50

Light spring weight cotton combination underwear for women — V neck, long sleeves—drop seat—ankle length..... Per suit **$2.50**

Dainty Undermuslins You'll Admire

NIGHTGOWNS, $2.50

Fine quality night gowns, cut from good nainsook — several styles to choose from. Dainty up-to-date gowns, nicely trimmed with lace and embroidery..... Each **$2.50**

PETTICOATS, EA. $1.50

Nicely fititng petticoats — splendid quality cambric, deep embroidery flounce—several styles to choose from..... Each **$1.50**

DRAWERS, PAIR 50c

Women's Drawers—cut from nice quality soft white cambric. Two-inch frill finished with torchone lace. Both styles in the lot. All sizes to choose from..... Pair **50c**

CORSET COVERS, 29c

Dainty styles in white cambric corset covers. Many designs to choose from. Nicely finished with torchon lace and insertion..... Each **29c**

Furnishings that will Save You Money

SCOTCH MADRAS, YD. 39c

Fine qualities that are very suitable for living-room, dining-room or bedroom windows. In small floral, blocked and conventional designs. Colors of ecru and white. 36 inches wide..... Four-days' Special, yard **39c**

$3.50 ORIENTAL RUGS, EA. $2.98

Rugs that will stand all kinds of hard wear and still retain their beauty. They have very fine Oriental designs and colorirgs. Size 27 inch x 60 inch. Regular, each $3.50..... Four-days' Special, each **$2.98**

CURTAIN NETS

A large assortment of fine Curtain Nets. In neat conventional, floral, block and stripe designs. 36 inches wide..... Four-days' Special, yard **29c**

$5.00 MARQUISETTE CURTAINS, PR. $3.50

Made from fine mercerized Marquisette. Suitable for living-rooms, dining-rooms or bedrooms. Trimmed with fine lace and insertion and hemstitching. In colors of ecru and white..... Worth $5.00 pair. Four-days' Special, pair..... **$3.50**

50c DRAPERY CHINTZ, YD. 29c

Washable Chintz. Suitable for draperies and coverings. 36 inches wide. In a good variety of designs and colorings. Regular up to 50c yard. Four-days' Special, yard..... **29c**

FINE ENGLISH TAPESTRY RUGS

Our finest qualities of English Tapestry Rugs. Seamless. In very neat conventional and Oriental designs and colorings. Size 2½ x 3 yards. Four-days' Special, each..... **$22.50**

INGRAIN RUGS

Very suitable for bedroom use. Reversible. In good fast colors of brown, fawn and red. Size 2 x 3 yards..... Four-days' Special **$3.98**

NOTTINGHAM LACE CURTAINS FOR LARGE WINDOWS, PAIR $5.00

Large size Nottingham Lace Curtains. Some with two narrow borders. Others with one wide border. 50 to 60 inches wide, and 3½ yards long. Four-days' Special, pair..... **$5.00**

RICHARD HALL & SON LIMITED

646th Bargain Annex Event

Bargain Annex Registered

Wednesday, April 10th, 1918

Watch Our Windows

OUR DAILY CALENDAR

The secret of happiness is not in doing what one likes but in liking what one has to do. —Barrie.

LADIES' SPRING HAT SHAPES VALUED UP TO $3.00, 89c—About 50 of these spring hat shapes to clear on Wednesday, 89c. The regular prices were from $2.00 to $3.00, and a few even higher. A splendid assortment of colors and a variety of styles. Be sure you get the best selection.. Wednesday Annex price..... **89c**

SECOND ANNEX SALE MILLINERY STRAW BRAIDS, 25c BUNCH—A clearing lot of straw braids that formerly sold at 10c, 15c and 20c yard, and in each bunch there are from 6 to 10 yards. You will find a big assortment of colors.. Note.. this clearing price, bunch..... **25c**

LEADER

NEW 75c DRESSER SCARFS AND RUNNERS 49c

A "just arrived" shipment of lace edged dresser scarfs and runners that you are sure to like. Bordered all around with 2½-inch fillet lace insertion, size 17 x 48 inches. They wash well and will wear almost forever. The value is 75c, they are.. worth that much, and the Annex Leader price..... **49c**

WIDE SILK AND SATIN RIBBONS, 19c YARD—Odd lines of silk and Duchess satin ribbons that regularly sold at 29c, 35c and 39c. Good range of shades, including pink, pale blue, black, brown, green Copenhagen, white and others..... Wednesday Annex, yard..... **19c**

50c FANCY CHECK AND SHEPHERD CHECK DRESS GOODS, 34c YARD — New plaid over-check and black and white check dress goods, 36 to 38 inches wide. Today this material is splendid value at 50c, and you can buy it in the Annex on Wednesday, yard **34c**

LEADER

400 YDS. NATURAL SHANTUNG RAW SILK 49c YD.

This is a great saving, the regular value is 75c and you can buy it in the Annex for 49c. It is an excellent wearing and washing silk, natural color, 33-34 inches wide, especially suitable for ladies' blouses and dresses, men's shirts and pyjamas. This is a wonderful opportunity, do not miss it or you will be sorry afterwards.... Wednesday Annex Leader price, yard..... **49c**

The GRESSMAN Company Limited

LEADER

Ladies' $1.25 House Dresses 89c

The Wednesday Annex Leader price on these dresses is away below the actual cost of material. They are made of good quality, washable percale, in an assortment of desirable patterns. Have semi-Dutch collars and are trimmed with pearl buttons. A complete range of sizes. Practical, attractive dresses at a very low price. Come early so that you will be sure to get one. Wednesday Annex Leader price..... **89c**

LEADER

A REMARKABLE BARGAIN HIGH-GRADE CORSETS 59c

This is your last chance to buy these excellent quality corsets at 59c. A great leader price for these P. C. corsets, in fact it is less than we can buy them for at the factory to-day. Long model, lace trimmed tops, four hose supporters and all sizes, 18 to 30. The last Annex sale at this..... Leader price **59c**

NEW ANNEX SHIPMENT OF CORN STARCH AND LAUNDRY STARCH, 2 packages 25c—12 cases in this Annex shipment of "Liberty Gloss" laundry starch and our own special package corn starch. Both lines in one pound packages and are fully guaranteed to be of the best grade. Wednesday Annex..... 2 packages **25c**

BUY TOILET PAPER IN THE ANNEX WEDNESDAY, 6 ROLLS 29c—"Victoria" toilet paper is a high-grade soluble crepe paper and the rolls are the regular 7c size. In the Annex Wednesday..... 6 rolls **29c**

(Positively not more than 12 rolls to one buyer and no 'phone orders.)

LEADER

800 YDS. 10c & 12½c EMBROIDERY EDGINGS 5c YD.

Dainty, pretty embroidery edgings, a splendid quality of Swiss manufacture from 3 to 5 inches wide. This price, 5c yard, is below the actual factory cost of to-day, it is a truly worth-your-while bargain, so come early so that you can get your share of these beautiful embroidery edgings at this very low price..... Wednesday Annex Leader price, yard..... **5c**

49c OILCLOTH MATS, 29c—Mats made of woven strips of oilcloth, size 19 x 33 inches, in attractive designs and variegated colors. Most useful for hall, bathroom and kitchen. Regular 49c value..... Wednesday Annex price..... **29c**

JAPANESE GRASS FLOOR MATS, 49c—Large sized Japanese mats, they measure a full yard wide and 68 inches in length, and the price is only 49c. A splendid selection of new stencilled designs, just the rug for halls, bedrooms and verandahs.... Wednesday Annex price..... **49c**

18c WHITE STEAMLOOM, 13½c YARD—This fine quality white cotton is fully 35-36 inches wide and if bought to-day could not be sold even at 18c yard. A remarkable opportunity, in the Annex..... Wednesday, yard **13½c**

MEN'S 60c OXFORD WORK SHIRTS, 49c—Men's Oxford stripe work shirts, all sizes, 14½ to 16½, generous make, and a good wearing shirt. A shirt that at the regular price of 60c is away below the market value. In the Annex on..... Wednesday **49c**

The GRESSMAN Company Limited

Oddfellows Held A Field Night

Millbrook, Lakefield and Other District Lodges Represented—Degrees Conferred

Field night at the Oddfellows' Hall was an affair attended by most satisfactory results to the Peterborough and Otonabee Lodges. About 125 of the brethren attended. The district lodges were represented by nine members from Millbrook, six from Lakefield and nine from Pontypool. Mr. T. C. Elliot occupied the chair.

Conferred Degrees.

The Otonabee Lodge No. 13 conferred the first degree to a number of members, Peterborough Lodge No. 111 the second and the combined lodges the third degree.

The Toasts.

The toast list was:

"The King," proposed by the chairman.

"The Grand Lodge," proposed by B. Watts, P.D.D.G.M., responded to by J. H. Vallery, D.D.G.M.

"The Visiting Brethren," proposed by Ald. R. J. Jones, responded to by Brother Bentley.

"The Empire," proposed by T. C. Elliot, responded to by Capt. McNab.

"Absent Brethren," proposed by T. Sills.

"District Committee," proposed by R. Reid, responded to by R. Hillier.

The Speeches.

Brother T. Pacey, Noble Grand of Otonabee Lodge No. 13, made a few fitting remarks on the success of the lodges, while Brother R. Reid, Noble Grand of Peterborough Lodge No. 111 spoke of the work accomplished and the bright prospects.

Dainty refreshments were served by T. H. Hooper who catered for the occasion.

The evening wound up with God Save the King.

THE WORK THE Y.M.C.A. DOES AT THE FRONT

Copy of a Letter of Appreciation From the Adjutant-General

That the Y.M.C.A. has done a great work for the boys overseas is generally admitted and high praise is given the organization for its efficiency by men who know. As an additional acknowledgment the following letter from Adjutant General Ashton will be read with satisfaction by those who are contributing and supporting in every way the Y.M.C.A. work at the front Full value is received for every dollar expended.

Adjutant-General's Office,
Military Headquarters,
Ottawa Canada,
March 28, 1918.

John Brown, Jr.,
General Supervisor
Y.M.C.A. Military Work,
Toronto.

Dear Sir,—I am glad to have the opportunity of expressing my deep appreciation of the splendid work of the Y.M.C.A. at home and overseas. The opportunities furnished the men for rest, recreation and education in your huts, the facilities for letter writing and encouragement to keep up correspondence with their homes, the organization of concerts, and the direction of sports have had a wonderful effect in keeping up the spirits of the men and in maintaining a high moral tone throughout the force.

I do not know of any men who have shown greater self sacrifice and devotion to duty than have your officers overseas, and from close association with your work have reason to know that every dollar entrusted to your care is wisely and usefully expended. The profits of sales in your institutions are all turned in towards expenses, but go a very small way towards carrying on the work which cannot be maintained without strong financial support in the form of voluntary subscriptions.

Sincerely yours,
(Sgd.) E. C. Ashton,
Adjutant-General.

Promotion To Rank Of General To Be By Selection

(Canadian Press.)

London, April 9.—King George has signed a Royal warrant providing that promotion to the rank of General shall be by selection instead of by seniority.

Bishop Advocating Greater Production

Few opportunities of exhorting his congregation to prepare for a season of Greater Production have been overlooked by His Lordship Bishop O'Brien. On Sunday he spoke on the part that the school children are expected to play. The schools would as they had done last year, assist in placing the children where they would be most needed.

Glad Play From Glad Books

"Pollyanna," a comedy of good cheer has been brought to the stage by Klaw & Erlanger and George C. Tyler, just at an opportune time when playgoers are surfeited with morbid themes and wearied by a long procession of crooks, detectives, and hectic exponents of the sex triangle, Optimism was never more needed than now in the world's affairs and the amusement of the people. It is a tremendously popular play that Catherine Chisholm Cushing has fashioned from the rapid-selling stories by Eleanor H. Porter, read by hundreds of thousands, young and grown-up. The comedy is best enjoyed by men and women of experience and understanding. "Pollyanna" will be seen at the Grand Saturday, matinee and night acted by the original and only company, including Patricia Collinge, Oswald Yorke, Beatrice Morgan, Jos. Jefferson, Helen Weathersby, Mattie Ferguson, Maud Hosford, Stephen Davis, Harry Barfoot and Selma Hall, whose names and achievements are familiar to every sophisticated theatregoer.

GREATEST RULE OF HEALTH

With all their differences in regard to disease, its cause and treatment, doctors are of one mind in regard to the one greatest rule of health, viz: "Daily movement of the Bowels." Unnumbered thousands of people suffer almost continuously as the result of constipation who could be readily cured by Dr. Chase's Kidney-Liver Pills.

Music & Drama

GUS HILL'S MINSTRELS.

Gus Hill's big minstrels scored heavily in their first visit to Peterborough last night, a large audience enjoying the appearance of the talented singers, dancers and comedians at the Grand. Ornate stage settings, smart costumes, a splendid orchestra, a cast of soloists who knew how to use their voices, and dancers who knew how to use their feet, funny comedians and clever vaudeville artists combined to make the performance a bright, snappy, and altogether meritorious one. The veteran minstrel Geo. Wilson of "Waltz Me Again" fame, and Eddie Mazier, a comparative new comer to the burnt-cork kingdom, were the principal funmakers, and although different in method, both were successful in convulsing the audience. Wilson had a monologue on "Topics of the Day" that was a scream, and Mazier's jokes were cleverly delivered. He informed the audience that he was getting some barbed wire to knit a sweater for the Kaiser.

The musical Cates showed themselves wizards with the saxaphone and xylophone, their work being a feature of the olio.

Patriotic numbers played a big part in the programme, the scenes on board the United States transport, and on the U. S. battleship Alabama, being a striking feature.

Another big number was the mammoth song and dance sketch, "Scenes in Blackville," in which nearly all the members of the cast had an opportunity of showing their dancing ability.

The first part was replete with good solo numbers by Jack McShane, Thos. Hughes, W. H. Thompson, John P. Rodgers, and John Burke.

The whole performance was most successful and a return engagement would be welcomed.

AT THE GRAND, MATINEE AND NIGHT SATURDAY, APRIL 13th

Children Had Whooping Cough

Whooping cough, although specially a disease of childhood, is by no means confined to that period, but may occur at any time of life. It is one of the most dangerous diseases of infancy, and yearly causes more deaths than scarlet fever, typhoid or diphtheria, and is more common in female than male children.

Whooping cough starts with sneezing, watering of the eyes, irritation of the throat, feverishness and cough. The coughing attacks occur frequently, but are generally more severe at night.

On the first sign of a "whoop" Dr. Wood's Norway Pine Syrup should be administered, as it helps to clear the bronchial tubes of the collected mucous and phlegm.

Mrs. George Cooper, Bloomfield, Ont., writes: "It is with pleasure I can write and tell you that there never was a better cough medicine made than Dr. Wood's Norway Pine Syrup. Our children had whooping cough last winter, and that is the only thing that seemed to help them. It loosens up the phlegm so that they could raise it easily. I will never be without it."

"Dr. Wood's" is 25c. and 50c. a bottle; put up in a yellow wrapper; three pine trees the trade mark; manufactured by The T. Milburn Co., Limited, Toronto, Ont.

LAWN AND GARDEN SUPPLIES

Emerald Green Lawn Grass Seed, per lb	45c, 5 lbs.	$2.00
Shady Nook, Grass Seed for Shaded Lawns, lb		.45
Fertilizer, Especially Adapted for Lawns,	6 lbs.	.50
Sure Growth Fertilizer for Flowers and Gardens, lb		.07
Sweet Pea Seed, True Spencer Types, package	10c, ounce	.35
Nasturtium Seed, Dwarf and Climbing, ounce		.20
Suburb New Paeonies, Three Large Clumps, different colors		1.00
Dutchman's Pipes, Large 4-year Roots		1.00
Clematis, Large Flowering Purple Jackmanii, 4-year		.75
Clematis Paniculata, White		.60
Boston Ivy, Extra Large 4-year Roots		.50
Gladioli Corms, Great Variety Colors, per dozen	50c and	.75
Dahlias, Assorted Varieties and Colors, each		.15
Hardy Phlox, Larkspurs, Canterbury Bells, Hollyhocks, Gypsophalia, etc., Field Grown Clumps, each		.20
Pansies and English Daisies, per dozen		.60
Climbing Roses, American Pillar, Crimson Rambler, etc		.75
Roses, Standard Hardy Hybrid Teas and Perpetuals, each		.50
Baby Rambler Roses for Bedding Clumps, each	35c, dozen	4.00
Hyderangeas, Spireas for Lawns or Cemetery, each		.50

THE PETERBORO FLORAL CO.

'Phone 1395. Open Evenings. 436 Water St.

IN AND OUT OF SEASON

We have a stock of the most appetizing Fruits, Garden Stuffs and Fresh Fish, unsurpassed in the City.

Cucumbers	Parsley
Head Lettuce	Carrots
Onions	Rhubarb
Celery	Potatoes
Cauliflower	Tomatoes
Cranberries	Cabbage

SEA AND LAKE FISH

Fresh Cod Haddock Smelts
White Fish Halibut Salmon
Herring Haddie Cod

DEEP SEA OYSTERS

JUCIEST FRUIT IN THE WORLD

Florida Pine Apples
Florida Grape Fruit
Lemons and Bananas
Sunkist Oranges
Jamaica Cocoanuts

RELISHES

Marmalade, Jams, Jellies, Olives, Old Cheese, Honey, Heintz Pickles and Catsup, Sauces and Olive Oil.

Douros & Gettas

376 George St. Phones 18&19

Ladies' Motor Headwear

We have placed in stock, the handsomest and most exclusive styles of MOTOR HATS, which have ever been shown in the City. ¶ The motoring season is now starting, and ladies should see these goods at once, while the lines are all unbroken.

W. E. LECH
336 GEORGE STREET

Manufacturing Furrier and Hatter
NEAR SIMCOE ST

BLUE MONDAY MADE BRIGHT

With an "IDEAL" Water Motor Washing Machine the drudgery of Blue Monday is changed—the machine doing the work in half the time and more efficiently.

A demonstration right in your own home will prove this and will incur no obligation to purchase. See our Window Display.

THE F. R. J. MacPHERSON CO., LTD

Both 'Phones 336. 176 and 178 Simcoe St.

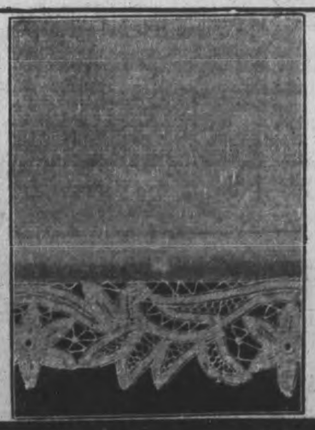

Don't Put Off!

The earlier you visit the Wall Paper Department, and make your selections, the better for you, and for us, too. You will get the best attention now.

You will find that our Spring display of Wall Papers includes wall coverings for every room in the house, and all papers are of exceptionally fine qualities.

Art Decorating Store
A. KINGDON, Proprietor
Phone 1719
311 George St.
Opposite Barrie's

HEARD'S AGRICULTURAL DEPOT

Farm Tractors
And Other Farm Machinery and Implements

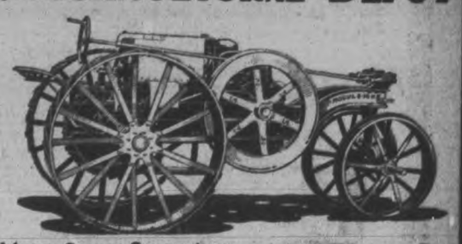

Milking Machines, Cream Separators, Stable Fixtures, Engines, etc.—Warehouse—379 Water St.

READ THE DAILY EXAMINER WANT ADS.

Complete Assortment of Ferry's Vegetable and Garden Seeds in the Basement.

Store Hours 8.30 to 6 p.m.

TURNBULL'S

PETERBORO'S GREATEST STORE

Store Closes Saturday 9.30 p.m.

House Furnishing Dept., Most Complete Showin the History of the Store.

For Spring

Annual Spring Sale

Hundreds of Specially Priced Articles for This Great Annual Event

If You Have Not Received One of Our Special Circulars, Secure One at the Store at Once. "It Will Pay You."

NEW DRAPERIES and CURTAINS

FURNITURE TAPESTRY — For covering chairs, lounges, couches, etc., in Brocades, Damask, Italian and French Repp weaves. 50 inches wide.
Special Prices, yard $1.75 to $4.50

PLAIN COLOURED REPPS AND POPLINS—In all shades, suitable for windows, arches, doors, etc. 50 inches wide. Special Prices, yard $1.50 to $2.50

ENGLISH SHADOW CLOTHS — In a beautiful range of shadow effects, for curtains and upholstering, made reversible. 31 to 50 inches wide.
Special Prices, yard, $1.35 to $2.75

ENGLISH & AMERICAN CHINTZES—A beautiful range in all the latest designs, including light and dark colourings. Suitable for all purposes. Widths 30 to 36 inches.
Special Prices, yard, 49c to 95c

CRETONNES — Our stock of these Cretonnes cannot be compared elsewhere. These goods were ordered and selected before the big advances. Note our two special prices .. Yard 33c & 39c

ART SILKOLINES—We have a large range of Silkolines in all the newest designs and colourings, including pinks, blues, yellows, etc. 36 inches wide.
Special Prices, yard, 20c to 33c

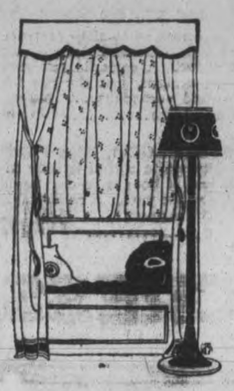

SINGLE-FACED VELOURS—For side curtains and arch drapes, in rose, brown, gold and green. 50 inches wide ..... Special Prices, yard $3.00 to $4.00

ART SATEENS—A large variety of designs and colourings to choose from. Specially made for comforters, curtains, and other various purposes. 28 to 36 inches wide.
Special Prices, yard, 33c to 49c

NOTTINGHAM LACE CURTAINS — Old time quality and price in Lace Curtains, in Floral, Panel and Conventional designs. Good strong weaves and finished Colbert edges. 2½ yds. and 3 yds. long. Some bargain.
Reg. $1.50. Special Price, pair $1.09
Reg. $2.75. Special Price, pair $2.19
Reg. $3.75. Special Price, pair $3.19

POINT ARABIAN CURTAINS — A beautiful range of patterns, in genuine Torchon Point Arabian Curtains. Come in the dark beige colour, with beautiful panel border effects, with a motif corner. These are good value to-day. There is a scarcity.
Special Prices, pair $7.50 to $10.50

MARQUISETTE AND VOILE CURTAINS—We have a large stock of the newest novelty Marquisette and Voile Curtains, including Swiss embroidered, fancy embroidered and neat insertion band designs, which come in biege, white or ivory. 36 to 40 ins. wide and 2½ yds. long. .... Special Prices, pair $2.49 to $11.50

COLOURED BORDER SCRIMS — We bought this stock of Coloured Border Scrims, including plain with fancy striped border effects from a stock which was overloaded. There they go on sale at special bargain prices. In all shades. Three Specials—
Reg. 18c. ..... Special Price, yard 12c
Reg. 25c. ..... Special Price, yard 17c
Reg. 35c. ..... Special Price, yard 26c

SCOTCH CURTAIN NETS—Our selection of these goods were made before the advances came. Several different designs, suitable for all windows, in ecru, cream or white, 40 to 45 inches wide.
Reg. 35c. ..... Special Price, yard 27c
Reg. 45c. ..... Special Price, yard 37c

ENGLISH BORDERED CASEMENT CLOTH — English Bordered Casement Cloths, in a large variety of dainty border designs, with plain, biege, cream or white centre, made of strong washable cotton cloth, and will hang as well as any Madras. 36 inches wide. Two Specials—
Reg. 20c. ..... Special Price, yard 14c
Reg. 35c. ..... Special Price, yard 25c

"SUNFAST" COLOURED MERCERIZED MADRAS—English "Sunfast" Madras Muslin, in Floral and Conventional designs, all colours "sunfast" in two-tone blues, rose, gold, browns and greens, 36 to 45 inches wide, specially for overdrapes.
Reg. 85c. ..... Special Price, yard 68c
Reg. $1.25. .... Special Price, yard 98c

PLAIN AND HEMSTITCHED MARQUISETTE — Our stock of these soft materials is complete, some with plain edge, others with double hemstitched borders. 36 inches wide. In biege, cream and white.
Reg. 40c and 45c. ..... Special Price, yard 31c

Underwear & Corset Depts.

LADIES' VESTS, 20c—Fine Lisle Vests, either short sleeves or sleeveless. ..... Special Sale Price 20c

LADIES' VESTS, 65c—Ladies' Heavy Weight Vests, low neck and elbow sleeves. ..... Special Sale Price 65c

COMBINATIONS, 59c to $1.00—Fine Lisle Combinations, short sleeves. Drawers, umbrella style. Special Sale Price 59c to $1.00

VESTS & DRAWERS, Each 35c—A clearance of Children's Winter Weight Vests and Drawers. In white and natural.
Special Sale Price, 35c

CORSETS, Pair $1.25 & $1.50—In high or low bust, with fancy embroidery trimmings; 4 hose supporters. Sizes 19 to 26.
Special Sale Price, $1.25 & $1.50

CORSETS, Pair $1.75 & $2.00—High or low bust, made of fine quality coutil, fancy embroidery trimmings, 4 hose supporters. Sizes 19 to 28. ..... Special Sale Price, pair $1.75 & $2.00

Basement Spring Offerings

Strainer Pails, large size, with weighted bottom, each	$1.19
Milk Pans, 14-qt. size, each	39c
Milk Pails, 10-qt. size, each	35c
Milk Pans, 6-qt. size, each	19c
Milk Pans, 8-qt. size, each	25c
Mop Sticks (copper wire), each	15c
Clothes' Lines, 60-foot, each	15c
Clothes' Lines, 100-foot, each	25c
Wash Boards (Globe), each	35c
Stove Brushes (splendid quality), each	25c
Shoe Brushes, each	25c
Laundry Soap (Reg. 3 for 25c), doz.	70c
Pastry Boards, two sizes	69c & 75c
Clothes' Pegs	6 Doz. 10c
Granite and Steel Round Roasters	65c
Nail Brushes	3 for 10c
Dover Egg Beaters, each	15c
Flour Sifters, Victor, each	20c
Scrubbing Brushes, each	15c
Granite Spoons, long handle, 8c	2 for 15c
Pudding Pans, Granite	2 for 25c
Wash Boards, Enamel	50c
Butter Ladles	15c
Curry Combs, each	5c
Salt and Peppers, Aluminum, pair	15c
Plates, Plain White Soup and Breakfast Plates, doz.	$1.00
Egg Cups (Decorated), doz.	35c

FERRY'S SEEDS

Complete assortment of Ferry's Vegetable and Flower Seeds.

Bedstead and Bedding Dept., 5th Floor

ALL WHITE ENAMEL BEDSTEADS — With 1-inch posts, in fancy oval and scroll head and foot, in all regular sizes, 3 ft. to 4½ ft.
Special Prices, $4.50 to $7.50

HEAVY WHITE ENAMEL BEDSTEADS—With 1⅛-inch pillars, some with round continuous corners, others with straight uprights, in plain enamel or brass rails. Size 4 ft. 6. .... Special Prices, $9.50 to $16.00

ALL-WOOL, LAYER FELT, WOOL & FELT, FIBRE AND SEAGRASS MATTRESSES—Our stock is large and complete in all kinds of Filled Mattresses, encased with superior quality art tickings. In all regular sizes.
Special Prices, $4.75 to $16.00

STRONG WIRE SPRING MATTRESSES—Made of best quality twisted wire, with maplewood frames and strongly bolted together. Any regular size.
Special Prices, $3.75 to $7.50

FOLDING CAMP BEDS—Size 2 ft. 6 x 6 ft., in good quality double twisted steel wire. Will fold up, and convenient to handle. Just the hand bed for an extra transient guest, or summer use. Reg. $4.25.
Special Price, $3.39

PILLOWS—We have a large stock, including best filled goose, duck, chicken and hen feathers, all chemically cleaned and free from odor, encased with fancy art tickings. ..... Special Prices, per pair, $1.50 to $6.00

Dress Goods Department

MERCERIZED POPLINS, Yard 60c—36 inches wide, in shades of green, old rose, grey, Alice blue, brown, sand, blue and pale blue. ..... Special Sale Price, yard 60c

WHIPCORD SUITINGS, Yard 90c—40 inches wide, in fawn, grey, sand, brown and green. ..... Special Sale Price, yard 90c

COVERT CLOTH, Yard $1.00—40 inches wide, in shades of old rose, brown, grey, fawn, Burgundy. Special Sale Price, yd. $1.00

SILK CREPE DE CHENE, Yard $1.25 — 36 inches wide, in 17 different dainty and beautiful shades. Special Sale Price, yd. $1.25

GUARANTEED SERGES, Yard $2.00—In black and navy, suitable for suits, coats, dresses or skirts. Special Sale Price, yd. $2.00

BARGAINS IN WASH GOODS

GINGHAMS, Yard 20c—Extra quality of Ginghams. Over 40 different patterns in checks, stripes and plaids.
Special Sale Price, yard 20c

PRINT, Yard 25c—Percale Prints, full yard wide, in spots, stripes and floral patterns, navy and Alice blues. Best washing materials. ..... Special Sale Price, yard 25c

PRINT, Yard 20c—Light and medium shades, in standard width. Dozens of patterns, suitable for house dresses, aprons, etc.
Special Sale Price, yard 20c

TOWELLING, Yard 20c and 25c—Two grades of All Linen Roller Towelling. Plain white, white with red border, grey and white stripes, grey with red and white border. 17 inches wide.
Special Sale Price, yard 20c and 25c

TOWELS, Pair 45c—Linen Towels, size 18 x 36 inches. Good heavy quality. Red border, hemmed ends.
Special Sale Price, pair 45c

TABLE DAMASK, Yard 75c—In extra heavy quality. Floral patterns, good deep border. 64 inches wide. Regular $1.00 yard.

LONGCLOTH, Yard 18c—Linen finish. Yard wide. Excellent fine quality. Regular 25c value. ..... Special Sale Price, yard 18c

VOILES, Yard 39c—Solid colours, in taupe, maize, pink, Alice blue, green and grey. 40 inches wide. Fine silky finish.
Special Sale Price, yard 39c

VOILES, Yard 25c—Fancy Dress Voiles, in a large assortment of floral and striped patterns. 27 inches wide.
Special Sale Price, yard 25c

WHITE RATINE, Yard 55c — In beautiful quality, specially adapted for separate skirts. Full 40 inches wide.
Special Sale Price, yard 55c

COLOURED BATISTE, Yard 25c—In all-over patterns, pink and green, mauve and blue. 40 inches wide. Suitable for summer dresses. ..... Special Sale Price, yard 25c

BATH TOWELS, Pair 65c—Size 22 x 42 inches. Fringed ends. Fawn grounds. With red and white stripe. Old values.
Special Sale Price, pair 65c

YARN, NOTIONS, EMBROIDERIES and TOILET GOODS

YARN, Lb. $1.60—Factory Wool in two and three-ply. Colours white, grey, grey and white, black and white, and cardinal and royal. Special Sale Price, lb..... $1.60

YARN, $2.25 Lb.—Scotch Fingering, in grey and black, 4-ply. Suitable for soldiers' socks. Special Sale Price, lb..... $2.25

NOTIONS—
Boot Laces, pair..... 5c
Crochet Cotton ..... 3 for 25c

CORSET COVERING, Yard 25c—Corset Covering Embroidery on fine Swiss muslin. A large range of patterns. Special Sale Price, yard 25c

FLOUNCING, Yard 39c—New Embroidery Flouncing on Cambric material. 18 inches wide. Suitable for children's wear. Special Sale Price, yard 39c

TOILET GOODS—
Tooth Brushes ..... 2 for 25c
Chamois ..... 10c and 15c

PRESENTATION TO MR. HENRY GREENE

Mr Greene has Completed a Quarter of Century of Service with J. J. Turner Company.

After twenty five years of faithful service with the J. J. Turner Company, Mr. Henry Greene, "Greeneoak," 302 Perry street, has retired into private life, and it was in recognition of this that the Messrs. J. J., Reginald, Achilles and Webber Turner, surprised him at his home yesterday afternoon, to present him with a handsome illuminated address, the work of J. Kennett:

THE ADDRESS.

To Mr. Henry Greene:

In connection with your retirement from business activities, we feel that we could not allow this to pass after 25 years of faithful service with the firm, without expressing our deep appreciation of the same.

You have been so long connected with the business, first as a traveller, and we might add, the first sent out on the road canvassing orders for of the success of the business is due to the energetic and faithful manner in which you worked.

Later on, as the business developed it was found necessary to have additional help in the office, you took charge of the books, a duty which you preformed in a most creditable manner both as regards neatness and accuracy.

Being so long around the establishment you naturally not only watched the business develop but have also watched particularly the younger members of the firm grow up with the business. This has all tended to bind us together, and so much so in fact that we have always felt you were one of us.

In recognition of your long and faithful service we would ask you to accept the accompanying gift to show our appreciation in some small way of the esteem in which you are held by the members of the firm.

That you will be spared to have many years of health and comfort, and when the "evening shadows fall" may happy memories of the days spent with us, crown your years with gladness, is the ardent wish of

J. J. TURNER, JR.,
ACHILLES TURNER,
REGINALD TURNER,
WEBBER TURNER.

Peterboro, February 1, 1918.

The address was accompanied by a presentation of a handsomely bound leather case containing $100 in gold (five $20 gold pieces) one from each of the Turner boys, and the fifth in memory of Mr. J. J. Turner, Sr.

MR. GREENE'S REPLY.

To the address and presentation Mr. Greene, after expressing himself as overcome by surprise, made a gracious reply to the address, and assured the Messrs. Turner that his connection with the firm had always been of the happiest order.

FALL WHEAT IS "COMING THROUGH FINE," SAY THE FARMERS.

Lindsay, April 9. — In conversation with farmers from different sections of the country in respect to the outcome of the winter crops the verdict is that fall wheat when sown appears to be coming through quite safe so far but that clover and crops of that nature are not so very promising except where sown in favored places. A warm rain no doubt would greatly help in restoring these crops.

As yet very little work is being done on the land.

The great lament with the farmers is the scarcity of help and the average wages offered is from $45 to $50 per month.

Another Son On Casualty List

Pte. Gordon Hartshorn Has Been Wounded—His Brother Was Reported Ill Yesterday

Yesterday Mrs S. Hartshorn, 496 Patterson street, received word from Ottawa that her son, Pte. Herbert W. Hartshorn, former Company Sergeant-Major, of A Company of the 93rd Battalion, had been wounded. To-day another message from Ottawa conveyed the information that her youngest son, Pte. Gordon Hartshorn had also been wounded in the recent fighting. Like his brother, Pte. Gordon Hartshorn enlisted here in the 93rd Battalion and went overseas as a member of the Paymaster's staff, afterwards being transferred to another Canadian battalion in France.

The two are brothers of Mr. Fred Hartshorn, well known for his work in "A Greek Slave," and other amateur productions.

MEXICAN RAN AMUCK, DEAD.

PITTSBURG, Pa., April 9.—Carmino Carizo, a Mexican, was shot and killed in the Pennsylvania Station here by a railroad policeman, after he had terrorized passengers on the Chicago and Pittsburg express train over the Pan-Handle Railroad.

Clocks

In buying a clock a reliable movement is the first thing to consider and the next is the best design for your particular purpose. See our window display of new Clocks.

SCHNEIDER'S
JEWELLERS
367 George Next Turnbull's
Marriage Licenses Issued

S. COHEN

Your general second-hand dealer, pays highest cash price for furniture and stoves, men's and ladies' clothing and boots. I buy and sell all kinds of second-hand goods, large and small. Drop a line and I will call.
189 Charlotte St. Phone 1869

LOOK! JUST RECEIVED

A lot of seasonable Second-hand Boots and Shoes, Furniture, Dishes, Tinware, Tools, etc. I buy entire household goods, and sell them again.
JOSEPH SMITH
390 Aylmer Street. 'Phone 303

SOCIETIES

CHILDREN'S AID SOCIETY
of
Peterborough City and County
For the Care of neglected and ill-treated children.
Children for Adoption.
G. W. POWELL
Assistant Secretary and Inspector
583 George Street.
'Phone 1044 Office Hours, 3 to 6 p. m.

TORONTO METAL Co.

Dealers in all kinds of Metals, Scrap Iron, Bottles and rubbers. Also all kinds of Bags. Highest prices paid for Second-Hand Clothes and Furniture. Bags, 4 to 4 1-2c per lb. Rubbers, 7 1-2 and 8c per lb.—4
Lansdowne St., Peterboro
'Phone 664.

The Most Up-to-Date Restaurant in Canada

NEW GRILL ROOM
UP STAIRS

Boston Cafe

Now Fully Open

Completely Re-Modelled, Re-Decorated and Re-Furnished

Everything New and Modern, First-Class and Up-to-the-Minute. Every Delicacy in Season

Home-like Dining Room. Cabinet Private Stalls

Private Dressing Room with Plate Glass Mirror, Toilet, Lavatory and all Conveniences for Ladies

PUBLIC TELEPHONE

N. DOUROS, Proprietor

IN MEMORIAM

In ever loving memory of Private Harry Clappison, killed on April 9.
We mourn in silence and sorrow unseen,
And dwell in the memory of days that have been.
—From his Loving Wife and Children.

In loving memory of Eddie, youngest son of Mr. and Mrs. William Saxby, who died Easter Monday, April 9, 1917, aged 13 years.
He is not dead—the child of our affection,
But gone into that school,
Where he no longer needs our poor protection,
And Christ Himself doth rule.

In memory of my beloved husband, the late Pte. John Jinks, who fell at Vimy Ridge, one year ago, on April 9th, 1917.
Asleep in Jesus! Blessed sleep!
From which none ever wakes to weep;
A calm and undisturbed repose
Unbroken by the last of foes.
"Gone but not forgotten." From his affectionate wife and child.

Of Private Percy Mann, aged nineteen years, beloved son of Mr. and Mrs. S. Mann, killed in action at the Battle of Vimy Ridge, April 9, 1917:
"Gone but not forgotten"
In Foreign Fields.
In a far and silent graveyard,
Where the trees their branches wave,
Lies a loving son and brother,
In his cold and silent grave.

We think of him in silence,
And his name we often call,
But there's nothing left to answer,
But his photo on the wall.
We could not stand beside him
To hear his last farewell;
And not a word of comfort
From those who loved him well.

Often we pause and think of him
And think of how he died;
To think we could not say goodbye,
Before he closed his eyes.
Inserted by the family.

KENNEDY—In loving memory of Pte. M. S. Kennedy, son of Mr. and Mrs. Dawson Kennedy, of this city; killed in action at Vimy Ridge, April 9, 1917.—Parents and Family.

In loving memory of John Simmons, who died April 7th, 1913.

No doubt he oft was weary,
With the toiling of the day;
With God's entrusted duties
Still working, yet time to pray.

Yet again we hope to meet thee
When the day of life hath fled,
And with joy to greet thee
When no farewell tears are shed.
—His Wife.

REMIT by Dominion Express Money Order. If lost or stolen, you get your money back.

93RD BATTALION

SOLDIER DEAD

Mrs. John Hendren of Norwood, has been officially notified that her son, Private John Carn Hendren, a member of the 93rd Battalion, died at Casualty Clearing Station No. 57, April 2nd, of pneumonia. The deceased was a son of Mr. and Mrs. John Hendren, of Norwood.

PAINS QUIT! BACK-SORENESS GOES! TORTUROUS LUMBAGO CURED BY "NERVILINE"

This Wonderful Curative Liniment Has Almost Magical Powers

You can compare a congestive pain to a little fire. When congestion smoulders, pain comes and goes. Congestion grows into inflammation, but pain, now intense, grows excruciating, and stays, too. There is an absolute antidote of pain—it is Nerviline.

Now to you, perhaps is Nerviline, but known well in many lands as the most penetrating and pain-subduing pain remedy ever discovered. Not oily or ill-smelling, but pleasant—it rubs on. Not temporary action, but permanent in its control of pain.

Not an ache or a pain anywhere that it cannot reach. No soreness or strain that it has not the power to relieve.

Nerviline is the only remedy in the world sold under guarantee—if it does not relieve you, you get your money back. Proof enough that Nerviline is a remedy that will fulfill absolutely every requirement of a pain-reliever, both for internal and external use.

Backache it cures like magic. For rheumatism, sciatica, lumbago, neuralgia, stiffness, sprains or strains, it is the only thing. Large bottle 25 cents; at druggists, or The Catarrhozone Co., Kingston, Canada.

THE WORLD OF SPORT

Dr. Hammond Is President Of The Lawn Bowling Club

The Lawn Bowling Club held their annual meeting in Mr. J. E. A. Fitzgerald's office last night.

The following officers and committees were elected:

Past President—T. Brightman.
President—Dr. Hammond.
Vice-President—W. J. Oke.
Sec.-Treas.—E. Walton.
Green Com.—W. J. Oke.
Games Com. and Publicity Com.—T. C. Elliot.

All the above mentioned members form the executive.

The annual fee was fixed at $5.00. This is the total expense for the members for the season. New members do not need to purchase bowls. In fact it would not be wise to do so the first year, as it needs some time to know just the kind of bowl that would be most suitable.

GOLF NEWS

The annual meeting of the Peterborough Golf and County Club will be held this evening. Officers will be elected and other general business disposed of.

• • •

Over 3,000 golfers throughout the Dominion of Canada are in khaki, and over 200 have paid the "supreme sacrifice." There is not a young man of fit, fighting age playing the game, but in spite of all this the clubs almost without an exception can show an increased membership for last season.

• • •

So far what promises to be the outstanding feature of the golf season in Canada in 1918, is the formation of a Seniors' Association. Mr. W. R. Baker, C.V.O., president of the Royal Montreal, has called a meeting at the Royal Montreal on Saturday, May 18th, for organization purposes. All the leading clubs in the Royal Canadian Golf Association have been asked to send delegates.

GRAND Opera House
THURSDAY and FRIDAY
APRIL 11 and 12

Y. M. C. A. CIRCUS
Bigger, Better More Fun Than Ever
Prices 25 35-50c Children 25c
SEATS NOW ON SALE

Military Honours For Corp. Dawkins

Miss L. Booth of this city has received word that Corp. Barry Dawkins has been awarded the "Croix de Guerre" and the Military Medal. Dawkins enlisted in the 59th Battalion and was transferred to the 38th Battalion. He was severely wounded about a year ago but subsequently returned to the trenches.

Alimony Case To Be Heard Monday

Two actions have been filed with Registrar Sherry for the non-Jury Sessions of the Supreme Court with Mr. Justice Middleton presiding here next Tuesday. Mrs. Maye Kingsley, wife of Ed. J. Kingsley, G.T.R. train despatcher, Lindsay, is bringing suit for alimony, alleging cruel treatment. Moore and Wearing are counsel for the plaintiff.

Mr. M. Carton, real estate dealer, is the plaintiff in the other action which asks the court to declare that the defendants have forfeited all rights to part of lot 10, N. Charlotte street, and W. George street, extending westerly 147 feet. The defendants are Abraham Low of Peterborough, Fanny Eisenberg of Toronto, Mandel Mandel, Sisuan Mandel and Samuel Brenzel, merchants in Toronto, and Max Mandel, formerly of Toronto, and now a soldier in the Russian army.

LIVE STOCK MARKET

TORONTO, April 9.—Trade was medium this morning while the market was steady with yesterday's price steady; tendency of hogs easier; receipts, 600 cattle, 224 calves, 620 hogs, 85 sheep. Export cattle, $12 to $13; export bulls, $9 to $10.50; butchers' cattle $10.50 to $11.50. Butchers cows, $9 to $10.50; butchers' bulls, $8.75 to $9.75; feeding steers, $8.75 to $10.50; Sheep, ewes, $13 to $15; hogs, fed and watered, $20 to $20.50; lambs $19.25 to $2050; calves $15 to $17.

QUAKER OATS STACK IS BEING RAISED

The chimney at the Quaker Oats plant is being raised twenty-five feet to bring it up above the level of the new buildings. The big stack was the only portion of the plant that was salvaged from the wreck of one year ago.

PIANO TUNING.

'Phone 595, the Greene Music Co. Charlotte Street, when your Piano requires tuning or regulating. All work guaranteed. dtf

Cash-and-Carry Plan AT JOHN MERVIN'S
Meat Shop 234 Hunter Street

On and after this date, we will conduct our Meat Business on the Cash-and-Carry Plan. This will mean much to our patrons in dollars and cents, as they will now be able to buy their Meats from us at from TWO to THREE CENTS LESS per pound.

It costs money to say "Charge It," in the meat business, and deliver it too. But cash means lowest prices to you and puts us in a position to secure supplies which spot cash always commands.

Our customers can also help us to cut down the delivery business by carrying all small parcels.

JOHN MERVIN
Corner Hunter and Aylmer Streets

40
New Universities Dictionary COUPON
Presented By
THE EXAMINER
Three Coupons Secure the Dictionary
98c

How to Get It
For the Mere Nominal Cost of Manufacture and Distribution
3 Coupons and 98c
secure this NEW authentic Dictionary, bound in black seal grain, illustrated with full pages in color and duotone 1300 pages.

Present or mail to this paper three coupons like the above with ninety-eight cents to cover cost of handling, packing, clerk hire, etc.

MAIL ORDERS WILL BE FILLED

Add for Postage:
Up to 150 miles .07
Up to 300 miles .10
Up to 600 miles .15
Up to 1000 miles .20
For greater distances get postmaster rate for 3 lbs.

25 DICTIONARIES IN ONE
All Dictionaries published previous to this year are out of date

MONTREAL MEN APPREHENDED BY THE PETERBOROUGH POLICE

Are Accused of Stealing—Several Ennismore Homes Entered—Those Entered in the City.

WERE REMANDED

Edmund Gaulin and Roland Laramer, the Montreal thieves, appeared this morning at 9.30 before County Magistrate Langley and, on pleading guilty to the charges laid against them, were remanded for a week for trial.

On Sunday morning Gaulin and Laramer entered the home of George McMurney, lot 8 concession 9, Ennismore, and stole two gold watches and a suit of clothes. They next entered Dan Costello's home, lot 6, concession 9, where they stole a gold watch and $3.60 cash. The occupants of both houses passed the thieves on their way to church.

After robbing the houses Gaulin and Laramer drove up through Gannon's Narrows, Buckhorn and Lakefield, on their way disposing of a watch in exchange for a whip to a farmer who has not yet been located.

The men admitted having stolen the articles mentioned, but denied the theft of a $50 ring from McMurney.

The horse and carriage they used were traced and found to have stolen from a farmer near Brampton.

The arrest of the two was accomplished through High Constable Moore and the city police.

Were Run to Earth Here.

Chief Thompson's men had been notified to keep a lookout for the young strangers, and about five o'clock yesterday afternoon, Sergt. Reid received a telephone message from the proprietor of a livery stable stating that he had seen two strangers driving west on Brock street. Luck played into Sergt. Reid's hands. When he rushed out of the station he saw Sergt. Blade, who was off duty, driving past in his automobile. Together they sped to Brock street, but there was no buggy in sight. They drove up Aylmer to McDonnell street, where they caught sight of a carriage out near G. Walter Green's factory. The chase led up Park street to London and thence east. One of the men had stood up in the buggy to give directions to his pal who was driving, but they were overhauled on London street. Sergt. Blade drove his car abreast of the horse and turned sharply across the road blocking the road. He jumped out on one side and Sergt. Reid on the other. It was all over in a few seconds. Gaulin and Laramer were handcuffed and driven to the police station.

According to the police reports, the Ennismore homes were broken into while their owners were attending mass at St. Martin's church.

Sergt. Kidd stated that the horse and buggy belonged to Wm. McClure of Brampton.

Another Twenty Millions For The Canadian Northern

The Government Has Already Paid Over Twenty-five Millions—Denies System Has Been Taken Over

(Special to Examiner.)

Ottawa, April 9.—The government has issued a statement on the Canadian Northern Railway situation which asserts that no part of the system has as yet been taken over, and denies rumors that the government has been paying bond coupons or notes for the Canadian Northern or its subsidiaries. The government has, however, paid twenty five millions to the C.N.R, which has been utilized as follows:

Reducing construction loans, $3,550,000; equipment, $6,051,502; interest and sinking fund on mortgage securities, $15,398,498.

This is in addition to $853,894 cash subsidies paid last December, and a payment of $1,867,858 made under guarantee acts.

The comparatively small amount of $25,000,000 which has been spent for rolling stock and equipment, indicates that an additional sum will be asked from Parliament later this year, as the twenty-five millions already in the estimates is exhausted, and the greater part of the required rolling stock still unbought.

Unofficial conjectures name $25,000,000 as the further sum which will be required for C.N.R. equipment within a measurable time.

WHAT OTHER EDITORS SAY

Lansdowne's League.

(Toronto Star.)

Lord Lansdowne favours a league of nations after the war, but he would include the Central Empires. But wouldn't this be like starting a police force and letting the burglars wear its uniform?

Germany's Holy War.

(St. Louis Post-Dispatch.)

Jerusalem, Bagdad and Mecca — the three holy cities of Islam—are all in the hands of the allies. This is the entente's answer to the holy war that Germany sought to foment in the Mohammedan possessions of Great Britain and France.

"Our Flags."

(London Canadian Gazette.)

The following is an impromptu verse, composed and recited at the Rotary club by Lieut.-Colonel Bullock of the Canadian forces, on America's part in the war:

Your flag and my flag! How proud they float to-day
O'er your land an my land and half the world away.
Sky blue—the true blue—and stripes of red and white—
Saints' cross and knights' cross, aglow with glory bright,
Hail proud flags—our own flags!
Hail flags—our own flags!
Hail flags of nations free!
For no flags like our flags
Nok float o'er land or sea.

A Fit Subject For Hemp.

(New York Herald.)

A German, who says he is one of the kaiser's men and is proud of it, and who boasts that the German and Austrian spy system "already has this country beaten," deserves some special consideration at the hands of the responsible authorities of the American Government. If he is, as he is described, a "dangerous enemy," he should be put beyond the danger zone without delay. Neither internment nor imprisonment is good enough for him. Mr. Gerard's suggestion about lamp posts fits. A gallows is a good substitute.

Get After Le Devoir!

(Kingston Standard.)

Le Devoir, with its inflammatory articles, continues to be published each day but the Government did not hesitate an instant to suppress a poor little weekly in Sault Ste. Marie, Ont., because it breathed above a whisper about certain things. Bourassa, however, can howl himself black in the face and make all sorts of disloyal utterances in his newspaper, but in respect to his case the authorities at Ottawa seem to have so acute an attack of myopia and astigmatism that it is strongly suggestive of total blindness.

One Unfortunate Thing.

(Arkansas Gazette.)

In the saving of daylight we can set the clock ahead, but what are we going to do with the sun-dials?

Nothing on Russia.

(Bonner Springs Chieftain.)

This office has a motor which makes two thousand revolutions a minute, but at that we have nothing on Russia.

BARGAINS For This Week

10 lbs. Gran. Sugar with order .99c.
15c. Seeded Raisins by box..11½c. lb.
18c. Prunes, small pit, box. 11½c. lb.
10 lb. 17c. Seedless Raisins, 13½c. lb.
15c. Wall Paper, single roll, 7½c. roll
10 rolls Toilet Paper at .....5c. roll
50c. Cocoanut (long shredded) 37c. lb.
35c. Quaker Rolled Oats ..... 29c.
10 lb. Rolled Oats 79c., 20 lb. $1.50
10 lb. Cream of Wheat ..... 79c.
Last year's seeds, 2 5c. pckgs for 5c.
New Garden Seeds 7 5c. pckgs .. 25c.
25c. Canned Tomatoes, Corn, Peas, Beans; 25c. Cherries, Berries, Salmon, K. Herrings; 25c. Jam, Cocoa, Custard, Condensed Milk, 1-2 doz. or more (mixed) as you like ..$1.33
Campbell's Soups, Permyd Herrings, Cod Fish, Preserved Lawton Berries, Silver Cross Sardines, Marmalade, All wholesale 1-2 doz., for ..... 99c.
Jam and Marmalade, wholesale—$1.15 pails 99c., $1.00 pails 89c., 90c. pails 79c., 80c. pails 69c., 40c. pails 33c.
Tea wholesale, 75c. for 59c., 50c. for 41c., 40c. for 31c., 35c. for ..... 24c.
40c. Chase & Sanborn Coffee .... 33c.
12 bars of 9c. Soap, wholesale .... 95c.
Damaged No-Rub Soap ..... 1c. bar
English Church Hymn Books .... 4c.
$5 Bibles, Teachers' Illustrated $2.99
10c. Writing Pads 5c.; 10c. bunch Envelopes 5c.; 15 marbles for .1c.
10 lb. 18c. Prunes $1.49
10 lb. 25c. Prunes $1.92
5 pkgs Quaker Corn Flakes .... 67c.
60c. Floor Oilcloths ..... 54c.
50 pairs Ladies 35c. Stockings pr. 19c.
25 Dresses up to $1.00 on sale .. 59c.
25c. Curtain Nets for ..... 19c.
Keep this ad. It's good all week. Thousands of Bargains.

R. C. BRAUND
Phone 348

12 Reels **ROYAL** Fox Night

BILL AT "GRAND" OPERA HOUSE TO-NIGHT and TO-MORROW MATINEE and NIGHT

BIG FOX FEATURE COMEDY DRAMA
THE BOOK AGENT Five Parts

Another Fox Feature Drama
Girl With The Champagne Eyes

FOX'S LATEST SUNSHINE COMEDY SUCCESS
HIS SMASHING CAREER : 2 Parts

Above programme is a specially selected one for Royal patrons, and includes the following favorite stars: George Walsh, Billie Ritchie and Gertrude Selby (Great Comedians); and Jewel Carmen, America's sensational Actress.

PRICES---Afternoons 10c - Evenings 10c & 15c

Moving Pictures Of Canadian Water Powers

The Engineers' Club of Peterborough has procured from the Dominion Water Power Branch of the Department of the Interior at Ottawa the moving picture films illustrating the "Water Powers of Canada." These will be shown at the "Empire Theatre," Charlotte street, on Thursday, April 11th, at 5:30 p.m. No admission fee will be charged.

These films cover the beautiful mountain lake storage systems of the great British Columbia water powers, together with pictures of the power houses, generators, means of transmitting and distributing and pictures of the cities served and other interesting features. The Vancouver Power Company, Lake Buntzen, The Western Canal Power Company showing agricultural applications as milking, hatching chickens, and other applications; the Bow River Development in the Rocky Mountains, Lake Louise, Banff, and the Calgary Power Company, with views of the cities and other applications are shown.

The Winnipeg River Developments and the City of Winnipeg are included.

The Quebec Developments, including the Richilieu River, the Lachine Rapids, Cedar Rapids, St. Timothe, Shawinigan Falls, Grand Mere, Montreal City, and others will be illustrated.

These pictures are as interesting from the scenic as from the engineering standpoint. The Government has employed the highest artistic and technical skill in preparing these pictures to illustrate the wonderful facilities already developed and capable of future development for producing electricity for the industries, municipalities and homes of Canada. A large part of the machinery and equipment of these water power developments was designed by Peterborough engineers and built by Peterborough mechanics in Peterborough factories.

As these pictures will interest many outside the engineering profession, the Club cordially invites the public, ladies as well as gentlemen, to attend this exhibition. The pictures will run from 5:30 to about 7 p.m.

After the pictures a Club dinner will be held at the Empress Hotel at 7:30, to be followed by a meeting in the hotel parlours at 8:30. A paper on "Canadian Water Powers and their Relation to the Fuel Situation" by Mr. J. B. Challies, M. Can. Soc. E.E., superintendent Dominion Water Power Branch, of the Department of the Interior will be read by the Honorary President of the Club, Mr. R. B. Rogers. This paper was presented by Mr. Challies last week before the Canadian Society in Toronto. Engineers and others interested in this branch of the subject of Water Powers are invited to attend the dinner and evening meeting.

The hog has always been (and still is) the mortgage lifter, the child educator, automobile buyer, and the financial hope of the average Missouri farm.

EMPIRE THEATRE
MONDAY and TUESDAY

MISS ALICE BRADY IN **The Maid OF Belgium**
A thrilling story of the horrors of the European war

Miss KATHLEEN CLIFFORD in WHO IS NUMBER ONE?
Chapter 14 "No Surrender"

Animated Cartoon of MUTT and JEFF

PRICES: Matinee 10c, Evening 15c

THIS IS NO PIPE DREAM

"The Man About Town" is finding out that he can buy TIP-TOP Cigars at EDDY WRIGHT Cigar and Barber Shop, 329 George Street, without paying the extravagant price.

Let him serve you after a good clean shave and you can take a trip to Happy land.

STRAND To-Day
RUTH ROLAND IN THE STOLEN PLAY
AND 3 OTHER GOOD FEATURES
MATINEE 10c EVENINGS 15c

GRAND OPERA HOUSE ATTRACTIONS

GRAND MATINEE AND NIGHT **SAT., APRIL 13**
Prices 25c to $1.50—Matinee 25c to $1
SEATS ON SALE THURSDAY
Klaw and Erlanger and Geo. C. Tyler Present
The Play That Puts Joy Into Living

POLLYANNA
The Glad Girl, by Catherine Chisholm Cushing. From The World-Famous Book by Eleanor H. Porter
With the original New York cast including Patricia Collinge, Oswald Yorke, Joseph Jefferson, Beatrice Morgan, Stephen Davis, Mattie Ferguson, Maud Hosford, Stephen Davis, Helen Weathersby, Glenn Hunter, Harry Barfoot and Lida Martineau.

ROBERT FAIR & COMPANY, LIMITED

WEDNESDAY BARGAINS

We present to you an assembly of special values for to-morrow in Dress Goods, Silks and Spring Coatings. Make your own suits, coat or dress and save about ONE-HALF. The values set forth in Ladies' Ready-to-Wear and House Furnishings are the best ever. Be sure and see all our values before purchasing.

SILK DEPARTMENT

See Window for this Shantung Silk

Guaranteed all Silk. Natural Shade. No dressing. Take advantage of this great Sale to-morrow. Regular 85c. Sale price, per yard..... 59c

SILK CREPE DE CHINE
All wanted shades. 36 inches wide. Reg. $1.75. Wednesday, per yard $1.39

BLACK DUCHESS SILK
A splendid weight for Suits, Coats or Separate Skirts. 36 inches wide. Regular $2.25. Sale price, per yard.. $1.75

UNTEARABLE BLACK SATIN
Suitable for underskirts or linings. 28 inches wide. Regular 75c. Sale price, per yard 50c

ALL-WOOL COATINGS
Three ends of all-wool Spring Coatings in light grounds with stripe and over-check designs. Regular $3.25 for per yard $2.10

TWEED SPECIAL
A fine assortment for Suits and Separate skirts, 44 inches wide. Regular $1.75.. Sale price, yer yard..... $1.25

NAVY BLUE SERGE
A splendid quality for Dresses or Skirts. 44 inches wide. Regular $2.50. Sale price, per yard..... $2.00

BUY LACE CURTAINS TO-MORROW
Special price inducement for shrewd buyers. A pretty Lace Curtain with conventional designs, finished at top which is unusual. 2½ yards long. Regular $1.90. Sale price, per pr $1.59

H. S. MARQUISETTE CURTAIN MATERIAL
Cream or white with hemstitched edges. Specially suitable for bedroom curtains. One yard wide. Special at, per yard 35c

A WIDE RANGE OF CURTAIN NETS
A large assortment of designs including floral and conventional patterns. 40 inches wide. Regular 40c. Sale price, per yard..... 29c

MORNING 10 to 12 o'clock

LONGCLOTH COTTON
Pure white. A good quality for general use. 20c value for, 6 yds for $1.00

HUCK TOWELLING
Pure white with self border. 16 inches wide. Heavy make for roller or hand towels. 20c value for, 5 yards for 75c

Staple Section

TABLE DAMASK
Pure white, mercerized finish, stripe and floral designs with deep border. 70 inches wide. $1.00 value for, yd 85c

NEW CRETONNES
New designs and colorings in floral and small neat patterns. 29 inches wide at, per yard..... 30c

PURE LINEN SHEETING
Here are two lines of Linen Sheetings at the former price:
2 yards wide at, yard..... $2.75
2½ yards wide at, yard..... $3.00

JAPANESE BATH TOWELS
Extra quality in a deep cream shade with blue border. Regular 75c for, per pair 60c

WASHABLE GALATEA
A Special for Children's Wear, in navy blue with white stripe. Good quality. 40c value for, per yard 32c

A WIDE RANGE OF BRUSSELS RUGS
Harmonious coloring. Handsome designs that will delight you. Come to-morrow and see them at the Wednesday Bargain Prices:
6 ft. 9 in. x 9 ft. Regular $25.00. Sale price $23.00
3 x 3 yards. Reg. $29.00. Sale price $27.50
3 x 3½ yds. Reg. $32.00. Sale price $30.00

THE NEW GRASTEX SQUARES
A Special Bedroom Rug at a moderate price, strongly woven and edges bound all around. They come in colors of brown, blue, green and crimson, with handsome designs. Note the sizes:
6 ft. x 9 ft. Special Sale price..... $ 6.50
6 ft. x 10 ft. 6 in. Special Sale price $ 7.00
6 ft. x 12 ft. Special Sale price.... $ 8.00
8 ft. x 10 ft. Special Sale price.... $ 9.00
9 ft. x 12 ft. Special Sale price.... $11.50

"Artic Brand" Feather Bed Pillows
A high-grade quality, well filled with Duck Feathers. Covered with a fancy striped art ticking. Regular $3.00. Sale price, per pr. $2.49

LINOLEUMS

LINOLEUMS, 2, 3, 4 YDS. WIDE
Buy at this price as we expect a big advance on next to arrive. Block and floral designs. At, per sq. yard $1.10

FLOOR OILCLOTH
Two yards wide, in a good wearing quality. Regular 65c. Sale price, per square yard 59c

"FELTEX" FLOOR COVERING
Special—About 50 yards, slightly damaged on edge. 2 yards wide. Regular 75c. To clear at, square yard 50c

We Feature for Wednesday a Suit at $25.00

Every Suit an ideal of Suit beauty, style and becomingness, the last word of the season in style and daintiness in quality of material and every detail of finish and making. The new shades of navy, grey, green, brown and black, in Gabardine, Tricotine and Serges.

AN IMPORTANT SALE OF WOMEN'S AND MISSES' COATS AT $20.00
Smart stylish coats of grey and brown Tweed mixtures, and Delhi Cloth, in brown, tan and taupe. Dressy models of the newest and most fashionable styles. See them to-morrow.

$1.25 HOUSE DRESSES ON SALE FOR 98c
Smart styles in light, medium and dark colored Prints and Percales. Some with caps. This is less than the material can be bought for to-day.

$1.59 STRIPE VOILE BLOUSES AT $1.35
Take advantage of this Sale and procure one of these Blouses. Lace trimmed collar, long sleeves.

$1.50 COLORED SATEEN UNDERSKIRTS, $1.00
Secure one of these Skirts at this low price. The sateen to-day to make them would cost more. Colors are green, purple, copen, navy and black.

SPECIALS FROM WASH GOODS COUNTER

HEAVY CORDUROY
A special weight for Women's Skirts and Children's Coats. Boys' Suits, etc. Brown and taupe shades. Wide cord. Wednesday, per yard..... $1.25

OVERALL APRONS
Made from a perfect washing percale and print, in stripes and checks. Bungalow style. Regular 75c. Sale price.. 2 for $1.25

DRESSY GINGHAMS
The new plaid and over-check patterns, in mixed colorings. See this range to-morrow. 30 inches wide. 50c value for yard 35c

WHITE VESTINGS
Small dainty designs for Blouses and Children's wear, 27 inches wide, per yard..... 25c

SILK BOOT HOSE
"Sterling Brand" which gives every satisfaction in wear, fit and durability. New sand shade and white, at, per pair..... $1.25

COLORED LISLE HOSE
A very fine quality, in black, white, tan. Seamless. 65c value for..... 2 pairs for $1.00

BOYS' RIB HOSE
An A1 quality, both in make and color. 2/1 rib. Sizes 7 to 10. Regular 50c. All at one price, per pr 39c

BOYS' RIB HOSE
50 pair of 2/1 rib hose, in black. Odd sizes from 7 to 10. Regular 35c. To clear at, per pair..... 25c

The Secret of Many a DAINTY, CAPTIVATING FIGURE

Is to be found in the charming lines of the wearer's

C/C A LA GRACE CORSETS

This model is priced at, pair —

$1.89

CITY AND GENERAL

PROBABILITIES.
Strong north and northeast winds, fair and cold to-day and on Wednesday.

BAND PRACTICE.
The band of the 57th Regiment will meet to-night for practice.

DENTAL PARLOUR.
Dr. Preston, Dentist, Royal Bank Chambers. Entrance Hunter St. Phone 909. 28d-46

WINDOW CLEANER.
W. Foster, practical window cleaner. Storm windows taken down. Address 293 Townsend street. 'Phone 1146. 28d-76

CARD OF THANKS.
Mrs. Bartley wishes to thank her many friends who were so kind to her in her recent bereavement; and also the friends who sent flowers.

ROOFING.
Slate, Tile, Felt and Gravel and all kinds of built up roofs by Alex. McLeod, General Roofing Contractor. 'Phone 775.

BRITISH COLUMBIA CEDAR SHINGLES.
Canada's best brand. For sale by Fred H. Rowan, McGill street. 'Phone 851. d.t.f.-51

WOOD FOR SALE.
Dry Hemlock Wood for sale, 16 inches long, at $7.00 team box load. Terms cash. The Peterboro Lumber Co., Ltd., 163 Hunter street; Phone 545. 3d83

WE SELL AS WE BUY.
If you want to buy a Piano, Organ or Sewing Machine at first cost, plus a small margin of profit, come and see what J. W. Stuart, 372 Water Street, is offering during his spring sale. dtf

NOTICE.
Ice for sale, also carting and express delivery and garden ploughing done. All orders promptly attended to by applying to F. Doughty, 231 George street, or 'phone No. 1612. 6d-77

PRUNES AND APRICOTS
Just received, a new shipment of choice prunes and apricots. There is nothing better for your health. Sold in 25 lb. boxes or by the pound. Come early and get your supplies. At James R. Bell's, 197 Hunter street. Sanitary Grocer. 'Phone 455.

GROCERS ATTENTION.
The grocers of the city are asked to meet at the Y.M.C.A. Hall on Wednesday evening, April 17th, at 8.15 o'clock. Situations created in the interest of Patriotism and Production must be discussed. 2d-81

LADIES' AID.
The Ladies' Aid of the George St. Church intend holding a rummage sale on Friday and Saturday, May 3rd and 4th. Further particulars will be given later.

BICYCLES.
Ivanhoe, Hyslop and Crown Bicycles from $37.50 up. Saddles, Tires, Mudguards, and Coaster Brakes. Bicycles repaired. Millard's Bicycle Shop, Hunter St., near Aylmer. 'Phone 1256. dtf

MEETING POSTPONED.
The regular monthly meeting of the Mothers' Club has been postponed until next week, owing to the urgent appeal of the Red Cross for bandages and supplies. The members of the club are asked to turn out and help, either at the club, the Y.M.C.A. or the Public Library.

AMATEUR PHOTOGRAPHERS.
Photographer Haynes does developing and finishing for amateurs. No, not free. He charges regular standard prices but he gets the very best results by using only the best material and by giving each film individual personal attention. Service prompt. Take your next film to the new studio, 147 Hunter street. dwtf,

LONDON SHOE SHINE PARLOUR.
We specialize in Cleaning, Blocking, Dyeing, and Steaming Hats. All styles for ladies and gentlemen. Gloves cleaned. All work guaranteed. Apply 326 George St. 28d-55

KNOX CHURCH SALE.
Don't forget the sale in Knox Church Lecture Hall on Tuesday and Wednesday, April 9th and 10th. There will be a large assortment of whitewear, a home-made baking table, a tea room; also a rummage counter of good, useful articles. Come and bring your friends. 3d-81-831

CLEANING, PRESSING, AND REPAIRING.
'Phone 1416 for Cleaning, Pressing, and Repairng. Goods called for and delivered promptly. Mrs. Read, 159 Rubidge Street dtf-7

AUCTION SALE.
Wednesday, April 17th, at 2 p.m., I will sell for Mrs. S. B. Wylder, 454 Chamberlain street, her 2 1-2 storey, 7-roomed, red brick house, cement cellar, furnace, electric light, garden, etc.; also the household furniture, etc., commencing 1.30 p.m. W. J. Hancock, Auctioneer. 6-9-11-13-16.

MISS NEEDIM'S RECIPE.
"Two, two nine, Nelson? That's fine, We need you, will you come, what time?
Right away? say, you're not slow, Our troubles, you, the typist will show;
What's wrong? Well the platen is worn,
Machine very sick, ribbon is torn,"
"Yes, we can fix it and at small cost."
"At it, then, Nelson; no time to be lost."
NELSON, The Typewriter Man, 172 1-2 Hunter St., W.
Phone 229

FOWLER'S PEBLO GLASSES

DOES HE DESERVE PITY

To him who is afflicted with weak eyes, pity should be shown unless he has deliberately neglected his eyes when glasses were easy to obtain. With every modern appliance for caring for the eyes at Dr. Fowlers, in easy access, there is no excuse for allowing the eyes to become worse by neglecting the means that are right at hand.

He Guarantees Satisfaction.

CONSULTATION FREE

A.A. FOWLER DOCTOR OF OPTICS Phm. B. Toronto University
EYESIGHT SPECIALIST with NUGENT DRUG COMPANY

RESTORE THE NATURAL SIGHT

OVERHEATED FURNACE.
Overheated pipes caused an alarm his morning at 8 o'clock, at the Meldrum apartments, Water street. When the tenants smelt wood burning, the Fire Department was called, and with a four gallon chemical stopped all danger.

ST JOHN'S NOTICES.
Wednesday, 5, (daily) Service of 7.30, Girls Association Red Cross. 2.30, Girls' Association Red Cross. Friday, 2, Ladies' Sewing Meeting in the Public Library. Red Cross. 3.30, C.W.A. business meeting 8, Choir practice Boys at 7.30. Saturday, 9, Boys' Practice, 10.30, Mission Band.

ST. GEORGE'S CHURCH.
The concert that was to take place in Febraury last, but was postponed on account of the bad state of the roads leading to the church, will be held next Thursday evening at 8 o'clock. Lieut.-Col. Mills will take the chair. Members of the G.W.V.A. and the Gazley orchestra and others will take part in it.

PARK ST. BAPTIST CHURCH
Special Evangelistic Services.
Each night this week, except Saturday, commencing at seven-forty-five with a song service. Rev. Dougall Brown, pastor, in charge, assisted by ministers of the city and district. The services will be held in the church and a hearty invitation is extended to all.

GRANULATED SUGAR IS UP IN PRICE
Granulated sugar has made another drive upwards and to-day is quoted forty cents a hundred pounds higher than yesterday. The wholesale price is now $9.01 per cwt.

Turks Pay $5 For A Loaf Of Bread

ROME, April 9—Berne reports that Constantinople is reduced to economic ruin. The Germans, with the consent of prominent young Turks, have requisitioned the food, while uncontrolled speculation renders the city the dearest in the world to live in. A two-pound loaf of bread costs $5, meat is $4 a pound, flour $5, potatoes $2, butter $16 and sugar $10. Eggs are rare at 50 cents apiece, chickens are $9 each, and shoes from $100 to $200 a pair. A man's suit costs from $300 to $400.

Advertise in the Examiner

LARGE ATTENDANCE AT GEORGE STREET
There was a large attendance last night at the opening meeting of the special services in the George Street Methodist Church.
The indications are that as the interest grows, the school room will hardly be able to accommodate the people.
Rev. Mr. Crookshanks was the speaker last evening, his text being "Be Filled With the Spirit."
A bright song service will be held each night at 7:45.

APRIL and MAY WEDDINGS

For the Brides of April and May, we show an attractive collection of Cut Glass in new cuttings; Charming New Pierced Silver, beautiful Silverware, and many presentation articles, in designs of rare beauty.

Any gift bought here will be parcelled and delivered anywhere in Canada.

E. V. WARNE
Diamond Hall
NEXT TO WARNE DRUG CO.

CHEER your soldier with the best news from home—your Photograph.
Make An Appointment
Moule
374½ GEORGE STREET

Renew your subscription.

Pattercrisp Candy
Fresh and Crisp
JUST ARRIVED
Special Sale Price
40 cts.
Per Pound
— AT —
WARNE'S
CUT-RATE Drug Store
Phone 537 351 George St.

Social and Personal

Miss Gladys Salter, 112 Aylmer street, has returned home after spending a month with friends in Toronto.

Captain R. A. Sheehy has returned to Whitby after spending a few days with his parents.

Mrs. Norman F. Drake, Lansdowne street, returned home from Toronto, after visiting her sister, Mrs. Goodchild, for the past two weeks.

Mrs. T. J. Blois, 265 Rubidge street, is spending a couple of weeks in Toronto.

Mr. W. J. Geary, 667 Stewart street, was called to Toronto to-day on account of the serious illness of his son, Private Joseph Geary, who is in the Military Hospital.

Mrs. Frank Henley attended the funeral of the late Mrs. John Twohey, Lindsay.

Messrs. M. Rosenburgh and A. Harrison, are visiting in Lindsay.

Miss Hannah White and Mr. Allin have returned to Lindsay after visiting with friends in this city.

Mrs. Angus Smith, 220 Wolfe street, received word recenty that her husband will return soon from active service. He has been with the Canadian army for three years.

Miss Mary Harstone returned yesterday to resume her studies at Havergal College.

Mr. Daniel O'Connell, Toronto, is in the city at the Empress to-day.

Mrs. Fraser, Smith's Falls, returned home to-day, taking with her her niece, Miss Margaret Smith, 220 Wolfe street.

Miss Norine Grange left yesterday to enter the Cobourg Hospital as nurse-in-training.

Miss Mary Ogilvie, who recently graduated from the Western Hospital, taking highest marks in her class in surgery, returned yesterday to Toronto to take a social service course.

Miss Corinne LeGendre, Lock street, has joined St. Mary's Hospital staff, Detroit, as a nurse-in-training.

WEDDING BELLS

QUIBELL—SEYMOUR.
On Tuesday evening, April 2nd, at Campbellford, Ont., a very quiet but pretty wedding took place at the parsonage of the Methodist church, when Miss Rose Seymour and William Harry Quibell, both of Peterboro, were united in marriage, by the Rev. A. R. Sanderson
The bride was charmingly attired in a beautiful nigger brown suit, with hat to match
After the ceremony a wedding supper was served at the home of Mrs. C. L. Horsman.
Mr. and Mrs. Quibell will reside in Campbellford for the present.
The groom's gift to the bride was a silver tea set.

OBITUARY

FREDERICK HUBBS.
The death took place yesterday of Frederic Hubbs, at Crowe's Landing, Cal., in his 68th year. The deceased was a brother of Mr. C. E. Hubbs, East City, and left Picton about forty years ago for California, where he has resided since. He leaves a wife, son, and three daughters to mourn his loss.

AUCTION SALE.
ON FRIDAY, APRIL THE 12TH I WILL SELL THE ENTIRE HOUSEHOLD FURNITURE AND FURNISHINGS OF MR. RICHARD SHEEHY, 269 RUBIDGE STREET, INCLUDING SOME VERY FINE RUGS, ALMOST NEW, UPRIGHT PIANO, ROLL TOP WRITING DESK, FIRST-CLASS REFRIGERATOR, ETC., ETC. THERE WILL BE NO RESERVE. SALE 1.30. 'PHONE 958. J. F. THORNTON, AUCTIONEER. 4d-82

New York Stock Market

("Quotations by Erickson, Perkins & Co., Brokers, 14 King St. W., Toronto.)

NEW YORK, April 9.—Atchison 85 1-4, 85, B. and O. 52 3-8, 52; C. P. R. 136 1-2, 136; N. Y. C. 69 5-8, 69 3-8; Erie 14 1-2; Erie Pfd. 27 1-2, 29 3-8, Penna. 43 7-8; Reading 81, 80 7-8; St. Paul, 40 1-4, 39 1-8; Marine 25 1-2, 25 1-8; Marine Pfd. 92 3-4, 92 1-4, Rep. Steel 79 3-4, 79 1-4; U. S. Steel 90 5-8, 90 3-8, Anaconda 64.

CHICAGO, April 9— Corn, May, 127 1-4; oats, April, 90 1-8, 89 3-4; May, 86 7-8, 86 1-4.

TORONTO, Apr. 9.—Steel of Canada 91, Maple Leaf Pfd. 91 3-4, S. S. 41 7-8, Pfd. Loan (1937) 91 7-8; Dom. Steel 60 3-4, B.; N. S. Steel, 65 1-2 B; Can. Gen. Elec 102, B.; Can. Loco. Pfd. 82 3-4 B.

HOME NURSING.
The Home Nursing Class will meet this evening at the Y.W.C.A. at 8 o'clock. Doctor G. S. Cameron will conduct the meeting.

LILLICO'S Wednesday Specials

Here is a most seasonable list of offerings for house-cleaning time:
Stove and Shoe Polishes, all the leading lines, now advanced to 2 for 25c. Last chance at these Wednesday, 3 for ..... 27c.
Snap, reg. 18c., for ..... 15c.
Star Floor Wax, special ..... 45c.
Cooking Apples, nice stock, Wednesday special, peck ..... 30c.
O'Cedar Oil and Liquid Veneer, reg. 25 and 50c., Wednesday 22c. and ..... 44c.
Orders of $1.00 or more delivered to any part of the city.

J. E. LILLICO
Cor. Charlotte and Park. Phone 492

Your Floors will Need Re-Finishing After the Winters Wear
We Recommend

Does not mar, scratch white or spot. Price Pint Can 85c. Quart Can $1.50

Varnish Brushes
A good brush is necessary for a good job. Our Brushes are set in rubber, hairs guaranteed not to come out. Priced at 25c to $1.

We carry Paint or Varnish for every purpose

Peterboro Hardware Co., Ltd.

12 PAGES
PAGES 1-4

The Evening Examiner

Copies Printed during March 43,070
A Daily Average 5,722

VOL. LX. No. 84 PETERBOROUGH, WEDNESDAY, APRIL 10, 1918 PRICE TWO CENTS

GERMANS ADVANCE ON ELEVEN MILE FRONT

The Daylight Saving Will Take Effect Midnight Sunday

MOTHER

How long is it since MOTHER has had a sitting for a Photograph?

Many a year we will wager!

Possibly she objects but now-a-days with our modern equipment it is really a pleasant experience.

PHONE 368,
for an appointment

Troy
STUDIO
140½ Hunter Street

When You Eat Down Town
Dine at the Fashionable New
Paris Cafe
415 George street
Open from 7 a.m. to 1 a.m.
"Specials" every day and a varied selection of New Dishes on our attractive Menu Booklets
Order what you like of the good things to eat
Bring your wife, sister, or sweetheart
Telephone Service.
HUM W. HOY, Mgr.

May Consolidate Power Companies

SUCH A MOVE WOULD DOUBLE POWER OUTPUT.

(Special to Examiner.)

Washington, April 9—Consolidation of Niagara Falls Hydro Electric Power Companies to relieve the power shortage for power industries at Buffalo, is being urged by the officials of the War Industries Board and the War Department, it was learned today. In the event of the amalgamation of the two leading power companies there would be more than double the present capacity of 250,000 horse power, it was stated.

SUBSTITUTE HYDRO.

Toronto, April 9.—That the Fuel Controller has the power to order every owner of a plant using coal for producing steam to substitute hydro-electric is the gist of a new order issued by the Fuel Controller and today received by Mr. R. C. Harris, Honorary Fuel Controller for Ontario.

LOOK! JUST RECEIVED

A lot of seasonable Second-hand Boots and Shoes, Furniture, Dishes, Tinware, Tools, etc. I buy entire household goods, and sell them again.

JOSEPH SMITH
390 Aylmer Street. 'Phone 303

LIVE POULTRY WANTED

Highest Market Prices Paid for all good fat stock delivered here at the Storage as follows: Hens, Chickens, Turkeys Ducks, Geese.

WM. SCOTT & CO., Ltd.
Cold Storage - Peterborough

LIVE HENS WANTED

I pay the highest Cash Price for any quantity of good plump Live Fowl. Call or write

S. Cohen, 189 Charlotte

MOVEMENT TO SUPPLY FARMERS WITH LABOURERS

Dr. W. A. Riddell Head of the Resources Committee Will go Out on a Farm for a Period of Two Weeks—Cheap Railway Rates

(Special to The Examiner.)

Toronto, April 9. — Dr. W. A. Riddell, head of the Provincial Organization of Resources Committee, will don overalls and go out on an Ontario farm as a farm laborer for a period of two weeks, during the coming summer. He will with the use of a fictitious name and proper disguise in the way of clothing, conceal himself from identity as the head of the big movement for the suppying of farm labor to the farmers of the province, and in furtherance of the campaign for greater production.

The farmer who is fortunate enough to engage Riddell's services will not get an inexperienced man, for Dr. Riddell worked for many years upon his father's farm in southern Manitoba before he received his university training and gained distinction as an expert advisor in industrial problems affecting Dominion. Dr. Riddell by his decision will have an opportunity of studying the farm labor problem at close range, and getting in closer touch with the situation as it affects both the farmer and the farm laborer.

RAILWAY RATES.

A meeting of Eastern Canada Passenger Agents Association is being held at Montreal to-day at which a decision will be reached as to the railway rates to be allowed farm laborers sent from the cities to the farms of Ontario. Last year a single fare return rate was allowed.

Dr. Riddell, who has just returned from Montreal, where he interviewed the railway officials, declared to-day he expected quite as good a rate as last year. He expects 7500 men will be sent to Ontario farms between July 1 this year as compared with 2500 up to that date last year.

Medals for Cavalrymen.

Since April 1, 1917, the Canadian cavalry in France has received no less than one hundred awards for deeds of gallantry, according to information received by the Militia Department from overseas. The list of awards includes two Victoria Crosses, one C.M.G. (Commander of the Order of St. Michael and St. George), four Distinguished Service Orders, twenty Military Crosses, twelve Distinguished Conduct Medals, fifty-two Military Medals, four French decorations, and four mentioned in despatches. The officer awarded the C.M.G. is Brig.-Gen. J. B. Seeley, C.B., D.S.O., and the two officers who won the Victoria Cross are Lieut. F. M. W. Harvey and Lieut. H. Strachan, M.C. Previous to April 1, 1917, Canadian cavalry had received 45 honors.

Sir Charles M. Cavanagh, officer commanding the British Cavalry Corps in France, declares the Canadians proved themselves "a fine fighting brigade," and that there was no regular brigade in the corps which he regards more highly.

Interior Adornment.

"What has become of my cherry cream?" cried Mrs. Subbub.

"Your cherry cream?" repeated the cook.

"Yes, my complexion cream."

"I thought that was some fancy paste you got for the party last night, so I spread it on the sandwiches!"

GRAIN MARKET

The demand for cash oats apparently slackened a little yesterday, the market declining about 5-8c. from Monday's prices. Receipts, however, continue to be light at country points, the farmers being busy on the land. Barley is weak, particularly in the local market, recent buyers in this market now being well supplied. Car lots at outside points are quoted at $1.70, but smaller lots, city delivery, are quoted 8c. under that price. Rye and buckwheat continue in good demand at firm prices.

Manitoba wheat —No. 1 northern, $2.23 1-2; No. 2, $2.20 1-2; No. 3, $2.17 1-2; No. 4, $2.10 1-4, including 2 1-2 cent tax, in store, Fort William.

Manitoba oats — No. 2 C. W., 95 5-8c.; No. 3 91 5-8c.; extra No. 1 feed, 90 7-8c.; No. 1 feed, 88 5-8c., in store, Fort William.

American corn—No. 3 kiln dried, U.S.A. War Board prohibits importation.

Ontario oats—No. 2 white, 93c. to 94c., nominal; No. 3 white, 92c. to 93c.

Barley—Malting, $1.68 to $170.

Ontario wheat—No. 2 winter, $2.22, basis in store Montreal.

Peas—No. 2, $3.60 to $3.70, according to freights outside.

Buckwheat—$1.83 to $1.85.

Rye—No. 2, $2.60.

Manitoba flour—War quality, $11.10, Toronto, new bags.

Ontario flour—War quality, $10.70, Toronto-Montreal, $10.70, new bags.

Millfeed—Car lots, delivered, Montreal; shorts, $40.40; bran, $35.40; feed flour, not quoted; middlings, not quoted.

Hay—Baled, track, Toronto, car lots, No. 1, $17 to $18; No. 2, $14 to $16; mixed, $13 to $16; straw, car lots, $8.50 to $9.

NOTHING CAN COMPARE WITH IT

Mr. Fred Adams, New Rose N.S., writes—"I have tried many medicines for coughs and colds but never found anything to compare to Dr. Chase's Syrup of Linseed and Turpentine. We have had the greatest never fails to relieve a cough and loosen satisfaction with this medicine for it it up."

CATTLE MARKET

Union Stock Yards—Receipts, 47 cars, with 689 cattle, 642 calves, 636 hogs and 89 sheep and lambs.

Market was good and firm at Monday's prices. Choicest heavy steers again sold at $13 for another full load, and good to choice butcher steers and heifers firm at $11.75 to 12.

Cows firm at $9.50 to $10.50 for choice.

Bulls firm.

Sheep and lambs firm, but still very few offering.

The hog market is weaker, and from 50c. to 75c. lower. One or two sales were completed at a dollar lower, or $20 fed, the price the packers are bidding, but shippers were slow to settle at that figure.

Heavy steers	$12.00	to $13.00
Choice butcher	11.25	11.75
do medium	10.75	11.25
do common	9.25	9.50
Heifers, good to choice	10.50	11.25
Butcher cows, choice	9.25	10.50
do medium	7.00	7.50
Bulls, choice heavy	10.00	11.00
do good	9.25	9.75
do light	7.00	8.00
Canners and cutters	5.50	6.50
Feeders 900 to 1,000 lbs.	9.50	10.00
Stockers, 750 to 800 lbs.	9.00	9.50
do med., 600 to 700 lbs.	8.00	8.50
do light, 600 to 650 lbs.	7.00	7.25
Milch cows	35.00	110.00
Calves	6.50	17.00
Lambs	18.50	20.50
Sheep, light	10.00	14.50
do f.o.b.	19.00	.....
Hogs, fed and watered	20.00	20.25
do off cars	20.25	20.50
do f.o.b.	19.00	.....

YOU CAN TELL THE PEOPLE WHO HAVE IRON IN THEIR BLOOD STRONG, HEALTHY, VIGOROUS FOLKS

City Physician Says Ordinary Nuxated Iron Will Increase the Strength of Nervous, Run-down People in Two Weeks' Time in Many Cases.

ONE glance is enough to tell which people have iron in their blood. They are the ones that do and dare. The others are in the weakling class. Sleepless nights spent worrying over supposed ailments, constant dosing with habit-forming drugs and narcotics and useless attempts to brace up with strong coffee or other stimulants are what keep them suffering and vainly longing to be strong. Their real trouble is lack of iron in the blood. Without iron the blood has no power to change food into living tissue and therefore, nothing you eat does you good; you don't get the strength out of it. When iron is supplied it enriches the impoverished blood and gives the body greater resistance to ward off disease. Numbers of nervous, run-down people who were ailing all the while have most astonishingly increased their strength and endurance simply by taking iron in the proper form. And this, after they had in some cases been going on for months without getting benefit from anything.

If you are not strong or well you owe it to yourself to make the following test—See how long you can work or how far you can walk without becoming tired. Next take two five-grain tablets of Nuxated Iron three times per day after meals for two weeks. Then test your strength again and see for yourself how much you have gained. There is nothing like good old iron to help put colour in your cheeks and sound, healthy ashy on your bones. But you must take iron in a form that can be easily absorbed and assimilated like Nuxated Iron if you want it to do you any good, otherwise it may prove worse than useless.

Manufacturers' Note: Nuxated Iron recommended above is one of the newer organic iron compounds. Unlike the older inorganic products, it is easily assimilated, does not injure the teeth, make them black nor upset the stomach. The manufacturers guarantee successful and entirely satisfactory results to every purchaser or they will refund your money. It is dispensed in this city by McDermid & Jury and all other druggists.

CUTICURA HEALS ITCHY SCALP RASH

That Burned and Pained Four Years. Hair Came Out. Loss of Sleep.

"My scalp was red and very itchy, and a fine rash developed which burned and pained incessantly. This seemed to destroy the hair roots, causing my hair to come out, which disfigured the top of my head. It also caused loss of sleep.

"The trouble lasted four years. Then I sent for a free sample of Cuticura Soap and Ointment which encouraged me so I bought more and I had one cake of Cuticura Soap and one box of Ointment and I was healed." (Signed) John Cunningham, Church St., Antigonish, N.S., April 4, 1917.

Why not make Cuticura your everyday toilet soap and prevent skin troubles? Absolutely nothing better.

For Free Sample Each by Mail address post-card: "Cuticura, Dept. A, Boston, U. S. A." Sold everywhere.

Save Tin Plate.

The housewife will do her bit in the conservation of the limited supply of tin plate by soaking and cooking her own dried peas and lima beans in the kitchen and thereby releasing a proportional amount of tin cans for use in the packing of perishable foods, where they are greatly needed. Consumers are urged by the department of agriculture, to read labels of canned peas and lima beans carefully in order to see whether they are getting a fresh or a soaked dried product.

Vacuum the Horse.

The latest application of the vacuum cleaning principle is to the grooming of horses. Walter B. Wallis of Roxbury, Mass., has invented a kind of glove which takes the place of the old curry comb and brush and cleans the hide thoroughly and quickly, says Popular Science Monthly. Between the fingers of the glove small, stiff bristles are set. These stir up the dust in the hide. The brushes are separated from the walls of the glove.

Try This If You Have Dandruff

There is one sure way that never fails to remove dandruff completely and that is to dissolve it. This destroys it entirely. To do this, just get about four ounces of plain, ordinary liquid arvon; apply it at night when retiring; use enough to moisten the scalp and rub it in gently with the finger tips.

By morning, most if not all, of your dandruff will be gone, and three or four more applications will completely dissolve and entirely destroy every single sign and trace of it, no matter how much dandruff you may have.

You will find, too that all itching and digging of the scalp will stop instantly and your hair will be fluffy, lustrous, glossy, silky and soft, and look and feel a hundred times better.

You can get liquid arvon at any drug store. It is inexpensive, and four ounces is all you will need. This simple remedy has never been known to fail.

Non-Freezing Mixture.

Protection against possible freezing of wet materials in a cement mixer during cold weather is obtained at low cost by using an oil-burning heater which can be attached to practically any mixing machine. Such a device unquestionably can save money for a contractor by making it safe to operate continuously when the temperature is low, says Popular Mechanics Magazine. The heater is provided with a 25-gallon tank which is mounted above the mixer and is connected by a pipe with a burner situated at the opening in the side of the mixing drum. Compressed air, obtained either from a hand pump or a compressor, is used to vaporize the oil and in this way a flame is forced into the interior of the drum, keeping the materials there thoroughly warm.

Our War Mission.

Ross H. McMaster, of Montreal, assistant general manager of the Steel Company of Canada, will go to Washington to act on the new Canadian war Mission, of which Mr. Lloyd Harris, of Brantford, is to be the head. The commission about to be formed will handle Canada's affairs in the United States until the end of the war, and Mr. McMaster's work with the mission will be principally in connection with the iron and steel industry, in which capacity he will be the buying agent.

Norwood Correspondence

NORWOOD, April 9.—Miss Annie Farrell of Madoc has been a guest at the home of Mr. and Mrs. Jessie Thompson.

Mr. John Robb was in Peterborough last week.

Mrs. Armar Weir of Madoc is visiting her son, Mr. John Weir and her daughter, Mrs. (Dr.) Sutton.

Mr. and Mrs. Wm. Tucker spent a few days of last week in Toronto.

Mrs. J. Roxburgh was in Peterborough last Thursday.

Mr. and Mrs. Geo. Peters returned to Norwood last week.

Miss Bruce Puffer of Havelock was in town last week for a short time.

Mr. and Mrs. Geo. Bitten moved last week to the residence which they recently purchased from Mr. Kenneth Kempt.

Miss Brackenridge who is attending Peterborough Normal, spent Easter week with her mother.

Mr. J. R. McKelvie was in Peterborough on Thursday last.

SCHOOL REPORT.

Report for S. S. No. 9, Asphodel, for March:

Sr. IV.—Edgar Clark and Ruby Stinson (equal); Ted McGee.

Jr. IV.—Raymond Scott.

Sr. III. — Irene Richardson, David Brown, Jack Stinson, Velma Davidson, Leo. Sweeney.

Jr. III.—Eleanor Stinson.

II.—Max. Scott, Clifford Fife, Barclay McGee, Gertie Buck, Rosie McGee, George Stillman, George McGee.

I.—Russel Buck, Leslie McGee.

Primary, Sr.—Donna Leeper, Leo. Waters, Roy Scott, Gladys McGee.

Primary, Jr. — Josephine McGee, Edna Richardson, Flora Metcalfe, Francis Buck, Ted. Waters.

Report for S. S. No. 11, Dummer. Names in order of merit.

Sr. III.—Olive Colby, Arthur Davey.

Sr. II.—Gordon Emery, Elsie Clark, Eunice Morrow, Gertrude Davey, Harvey Clark, Arthur Goodger, David Lee, Fred Lee, Golden Colby, Reba Andrews.

Sr. I.—Reba Clark, Arthur Lee, Irene Andrews, Elsie Andrews.

Sr. Primer—Gladys Davey.

Jr. Primer—Laura Lee, Russel Cameron.

The local chapter of the I.O.D.E. are preparing for a local talent concert to be given on Thursday evening, April 11th.

Mrs. E. C. Squire and Miss Reba were in Peterborough on Thursday.

Mrs. A. B. Greenbanks was in Peterborough on Wednesday.

BOARD OF EDUCATION.

The Board of Education met for April, with the following members present—Messrs. E. P. Cuffe (chairman), D. MacNaughton, W. H. Cuthbertson, T. Burkell, J. O'Keefe, L. Watson, F. Fry, E. C. Squire, H. Webster.

The minutes of the last meeting were read and adopted.

A communication was read from the Militia Department asking that the Board place insurance on the two Cadet rifles, valued at $20.00, and also that three members of the Board sign a bond guaranteeing the safe keeping of said rifles.

Moved by Mr. Burkell, seconded by Mr. O'Keefe, that the policy of insurance on the Cadet rifles be changed to read $20 on these $22 rifles, and that three members of the Board sign the bond in behalf of the Board.—Carried.

The H. S. Inspector's report was read.

Moved by Mr. Squire that the report of the H. S. Inspector be received and that the Board comply with his request in regard to ventilation and equipment.—Carried.

The minutes of the meeting of the Advisory Board were read.

Moved by Mr. Squire, seconded by Mr. Cuthbertson, that the accounts of the Advisory Board be paid, and that the account of J. Finlay and Sons Company be referred to the Property Committee and paid, if correct.

Moved by Mr. Cuthbertson, seconded by Mr. Squire, that Mr. Baker be paid salary for the time he served as Truant Officer.

Mrs. Isaac Puffer visited in Havelock last week at the home of her son, Mr. Bruce Puffer.

Mrs. (Dr.) Sutton was in Peterborough on Saturday.

Miss H. MacLachlan returned to Toronto on Saturday.

Mr. Jesse Thompson has purchased Mrs. T. Cross' house on Alma street.

Miss Young of Campbellford was a guest during Easter of Mrs. C. Calder.

Mrs. J. Brightwell, who has been visiting her mother, Mrs. Kempt, returned home to Detroit on Thursday.

Rev. A. Irwin conducted the services in the South Dummer church on Sunday.

Miss Mabel Andrews was in Peterborough on Wednesday.

Miss Pearl McCracken of Toronto was home last week.

Mr. and Mrs. Bull of Burnley were guests last week of Norwood friends.

Misses Gertrude and Lillian Greenbank were in Peterborough last week.

Miss Grace Douglas returned to Brantford on Saturday.

Mr. Gordon Girven and Miss Bessie White were in Peterborough on Saturday.

On Friday, at her home on the Belmont Road, the death occurred of Esther Graham, widow of the late Edward Weese, in her eighty-third year. The funeral took place on Sunday afternoon to the Norwood cemetery.

Miss Ellen Beavis of Otonabee is visiting her sister, Mrs. E. J. Laing.

Mr. Joe. O'Keefe has purchased a Ford car.

Mrs. J. O'Shea and Mr. Gus O'Shea spent Saturday in Peterborough.

Miss Cardwell of Westwood, was in the village on Friday.

The Misses Hartshorn of Peterborough have been guests for a few days at the home of Dr. and Mrs. Ford.

Miss Zella Paget of Havelock was a guest on Saturday at the home of Mr. and Mrs. J. Weir.

Mrs. P. O'Carrol and Master Gene of Peterborough spent the past week with Norwood friends.

Mrs. H. G. Buck and Miss Grace Reynolds were in Peterborough on Saturday.

Mr. J. B. Pearce was in Havelock on Saturday.

Lawyer Ghent of Havelock was in town on Friday.

Mrs. Andrews visited her daughter, Mrs. Hamblin of Havelock last week.

Mrs. Jack McNeely was in Peterborough last Saturday.

Miss Muriel Scaright has returned home from a visit in Toronto.

Miss Evelyn Tudhope of Peterborough visited Norwood friends last week.

Mrs. Thompson and Miss Brackenridge of Westwood were in town last week to see their sister, Mrs. Jas. Robb, who is ill at the home of Mrs. J. McMillan.

Mrs. Killinbeck of Peterborough is visiting her mother, Mrs. Livingstone.

Mr. and Mrs. Will Andrews of Toronto visited their parents here last week.

The Ladies' Aid of the Methodist Church will hold their April meeting on Thursday afternoon, at the home of Mrs. A. B. Greenbanks.

On Saturday morning at the home of Mr. and Mrs. James Frost, Belmont Road, the death occurred of their only son, Harold Redvers, in his nineteenth year. Deceased had been ill for a long time with diabetes. The funeral took place on Tuesday afternoon to the Norwood cemetery.

Miss Swann, returned missionary, who is home on furlough, after fourteen years' labour in China, gave a very interesting address on Sunday morning in the Methodist church.

On Monday evening, April 8th, the W. M. S. held a celebration of their silver anniversary in the S. S. room. A good programme of music, etc., was given, and Miss Swann addressed the audience.

Mrs. Rathwell was in Peterborough on Saturday.

Mr. Milton Patterson of Tweed has been visiting at the home of his aunt, Mrs. J. Calder.

Mr. Arthur Brethen moved last week on the farm which he purchased from Mr. Fred Stewart.

Mr. McConnel of Springbook has moved to Mr. Arthur Brethen's farm, which he recently purchased.

IF ANY STORE has a reason for existing it has a reason for advertising.

It's a Breath from a Flower Garden

Talcum
Face Powder
Combinat'n Cream
Cold Cream
JONTEEL

JONTEEL is the name given the costly new odour of twenty-six flowers.

The most wonderful part of the Jonteel Story is, that this distinctive new odour can be bought in toilet requisites at the popular prices given below:

Jonteel Talc .. .. .35c
Jonteel Cold Cream .. .. .. .75c
Jonteel Combination Cream 75c
Jonteel Face Powder 75c

AT

McDERMID & JURY'S
The Safe, Satisfactory Druggists
The Rexall Store
COR. GEORGE & CHARLOTTE

Would Have Only Pleasant Memory.

"I never," a wife told me, Margaret E. Sangster writes in the Christian Herald, "say an unpleasant thing to my husband when he is leaving for work in the morning. If he's done something inconsiderate that has annoyed me, I forget it. If there is any little worry to confide in him, I keep it for another time. Life, it seems to me, is very involved in the city, very uncertain. There are so many trucks and cars on the street, so many accidents every day that I would hate to think that my husband, in the midst of all the hurry and worry, carried an unpleasant picture of me—a picture that I had created. I would hate to think, if anything did happen, that my face, when he saw it for the last time, had a frown on it. That's why I smile at him always when I say good-by in the morning and let nothing but love shine out of my eyes!"

Uses Chinese Wood Oil.

Tung-yu, or wood oil, is widely used throughout China as a paint oil for outside purposes. As a drying oil it excels even linseed oil. One of its greatest local markets is found among the boatmen, who never paint their boats, but coat them with the cruder grades of wood oil, which not only gives the woodwork a bright, lustrous finish, but also acts as an excellent preservative. When certain mineral substances known as t'utzu and t'o-shen are added to the wood oil and the resulting mass is heated for about two hours, kwang-yu, or wood oil varnish, is produced. This wood oil varnish is used as a waterproofing substance for silks, pongees, etc., and also as an ornamental varnish when coloring materials are added.

Organized Great Team.

The man who was influential in organizing one of the greatest lacrosse teams that ever showed the public the fine points of our national game has just passed away. James Gow, who died in Toronto, went out to the Pacific Coast some years ago, and while living there he helped put the New Westminster team on its feet. His energy and interest in Canada's great game kept the team alive during the trying years of the '80's when the organization was still young. He lived to see the team produce men like Spring and Turnbull, who were famous as lacrosse players from coast to coast.

UNIVERSAL HANGERS

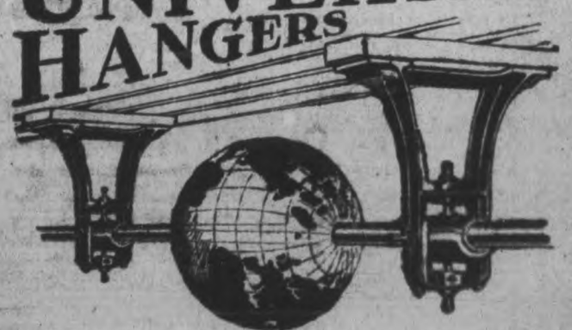

In all that the word implies, the Dodge is the Universal Hanger. It is strong, has wide adjustability, and insures perfect alignment of shafting.

It is easy to erect and pleasing in appearance. The castings are accurate, well-finished and sound.

They are machine-moulded from metal patterns.

The Dodge Universal Hanger may be had in "drop" and "post" styles. Large stocks ready for immediate shipment are carried at our factory, branch warehouses and stockers. 'Phone orders carefully attended to.

DODGE
Manufacturing Co., Ltd.
William Hamilton Co., Limited.
'Phone 76. 479 Reid Street.
Stockers for Peterboro and District.

Brontides.

Mystery still attaches to certain explosive sounds, heard in various parts of the world and known to science as "brontides." On the coast of Belgium these sounds seem to come from the sea, and are called locally "mistpieffers." In the Ganges delta of India, similar sounds are called "Barisal guns." Brontides are well known in some parts of Italy, where they bear a great variety of names. In Haiti a sound of this character is known as the "gouffre," while in parts of Australia it is called the "desert sound." Brontides mostly take the form of muffled detonations, of indefinite direction. Probably they are of subterranean origin. Studies of eccentricities in the transmission of sound through the atmosphere lead to the conclusion that some of the sounds hitherto reported as brontides were really due to cannonading or blasting.—Popular Science Monthly.

BISURATED MAGNESIA

For Dyspepsia, Indigestion

Heartburn, Belching, Sour Acid Stomach, Gas in Stomach, etc., take a teaspoonful of Bisurated Magnesia in a half glass of hot water after eating. Is safe, pleasant and harmless to use and gives almost instant relief. It neutralizes stomach acidity and sweetens the food contents so that digestion is easy and painless. Sold by druggists everywhere.

W. J. WYATT

EAST CITY'S OLD ESTABLISHED MERCHANT TAILOR.

My engagement with the Globe Tailoring Co. having terminated, I have resumed my regular business in my own premises, Driscoll St.

Practical tailoring in all its branches. Also Clothes Cleaned and Repaired.

I have on hand a first-class stock of Pure Woolens, etc., for Spring Suiting and Overcoatings, which I can make up to measure at moderate prices. It will pay you to see me if you want any good spring garments made to your order.

m.w.f.

Railway Time Tables

GRAND TRUNK RAILWAY.

7.00—For Lakefield.

8.25 a.m.—For Hastings, Campbellford, Stirling, Madoc, Belleville, Deseronto, Napanee, Kingston, Brockville, Montreal.

8.30 a.m.—For Lindsay, Orillia, Collingwood, Midland, Penetanguishine, North Bay, Toronto, Hamilton, Niagara.

12.05 p. m.—For Millbrook, Lindsay, and Port Hope, making direct connections at Port Hope for Toronto arriving Toronto 3.55 p.m.

12.05 p.m.—For Lakefield.

12.05 p.m.—For Millbrook, Lindsay, Port Hope, and all points on the main line, east and west. Direct connections at Port Hope with International Limited for Toronto, Detroit, and Chicago.

6.00 p.m.—For Hastings, Campbellford, Stirling, Madoc, Belleville, Deseronto, Napanee, Kingston and Brockville.

6.40 p.m.—For Lindsay, Orillia, Midland, North Bay, Toronto.

9.19 p.m.—For Millbrook, Port Hope, Belleville, Kingston, Brockville, Montreal and Boston.

CANADIAN PACIFIC RAILWAY.

GOING EAST—

**8.50 p.m.—Indian River, Norwood, Havelock.

11.52 p.m.—Kingston, Smith's Falls, Montreal, Quebec, St. John, N.B., Boston and New York.

1.35 a.m.—Norwood, Havelock, Tweed Perth, Smith's Falls, and Ottawa.

**12.38 p.m. — Norwood, Havelock, Tweed, Perth, Smith's Falls, Ottawa, and Intermediate points.

GOING WEST—

6.12 a.m.—Toronto, Owen Sound, Guelph, Goderich, Hamilton, Buffalo, New York, Galt, Woodstock, St. Thomas, London, Chatham, Detroit and Chicago.

6.21 a.m.—Myrtle and North Toronto.

7.35 a.m.—Toronto and intermediate points

**5.26 p.m.—Toronto, Hamilton, Brantford, Buffalo, New York, Guelph, Galt, Woodstock, London, Detroit and Chicago, and intermediate, points between Peterborough and Toronto.

**9.30 a.m.—Lindsay, Orillia, Port McNichol and intermediate points

**6.45 p.m.—North Toronto and West Toronto and Intremediate points.

*Daily **Daily except Sunday.

CHINA PAINTING

Mrs. Langley McCarthy

Teaches Bisco's New and Beautiful Work in China Painting.

The Woman Who Changed

By JANE PHELPS

MRS. SEXTON ARRIVES

MRS. SEXTON ARRIVES.

CHAPTER 37.

About four o'clock I heard a commotion in the front hall and upon looking out I saw that Mrs. Sexton had arrived, "bag and baggage," as I afterwards told Evelyn.

I wondered if she would have me called, if she would think it necessary to consult me in any way. I needn't have been in any doubt. Everything had evidently been attended to by George before he left.

I heard James talking to her; then they both came up the stairs, past my room, and to my relief, James ushered her into a guest room across the hall, and a little further down than was my room. I had been so afraid she would stop at the room connecting with mine that I breathed an audible sigh of relief when they passed on down the hall.

I saw nothing of her until dinner time. She informed me she had been unpacking and making herself feel at home.

"A hard thing to do in unaccustomed surroundings," she said pleasantly.

"I should imagine so," I curtly replied.

But she had evidently made up her mind not to pay any attention to my inhospitality, as she at once commenced to talk of other things. The last book she had read, which she pronounced most interesting; the latest play, which she pronounced as rubbish, and not worth seeing, and adding that she hoped that something worth going to would follow it, as then we might enjoy going. In every way she seemed to be endeavouring to make me, her whilom hostess, and the mistress of the house, at ease—instead of trying to be entertaining on her own account.

A BETTER IMPRESSION.

Before we had finished dinner I was quite enjoying myself. I knew I had made one or two slips in what I said but to my surprise she had not corrected me. Simply answered in a slightly indulgent manner, as she might to a child. It nettled me, but was better, far easier to endure than correction.

After dinner she asked:

"Do you play cribbage?"

"No; I never have learned."

"Suppose I teach you. I am called rather an expert at the game and often when there are two people spending the evening together, it helps to pass the time."

I agreed and was soon completely absorbed in the game. So much so, that I was surprised when she laid down the cards and said:

"It's eleven o'clock. Suppose we stop for to-night. I am a little weary. You know that I am not as young as you. We will play frequently. You are a very apt pupil," and bidding me good-night, she left me.

To my surprise I had no uncomfortable thoughts as I picked up a magazine after she left me. The evening had passed quickly and very pleasantly. Had I been alone, I should have wandered around the rooms unhappy because George had left me alone; and wondering if he loved me.

"She wouldn't be half-bad if she were always like she was to-night," I said aloud as, half an hour later, I followed her example and went to bed.

A DAY OF SURPRISE.

At breakfast the next morning she remarked:

"Mr. Howard said we were to use the cars all we wished. How would you like to take the touring car—it is too lovely to use the closed one—and call for Mrs. Reeve and take a spin out in the country? Perhaps we might lunch somewhere, and then come home in the afternoon."

"Oh, that would be lovely!" I exclaimed enthusiastically, then, remembering who had proposed it, I said more coldly: "I should enjoy it very much—if Evelyn can go with us."

"Suppose you telephone and find out," she said brightly, ignoring entirely my implication.

"I will do so at once."

Evelyn was delighted with the invitation. And was all ready when we called for her. Mrs Sexton had seated herself in the tonneau with me, but now she got out and, yielding her place to Evelyn, said graciously:

"You two friends will have much to talk over I will ride with the chauffeur."

"I could hug her for that!" Evelyn whispered.

"It was thoughtful!" I grudgingly admitted.

We had a wonderful ride. Never once did Mrs. Sexton interfere, or speak to us, save only to draw our attention to some bit of scenery and then she would immediately ignore us again.

"She isn't half bad," Evelyn said in a whisper.

"Not to-day, but wait," was my enigmatic reply.

After riding about two hours, Mrs. Sexton turned to me:

"We are nearing an excellent road house. Shall we stop?"

"Certainly, I am hungry; aren't you, Evelyn?"

To-morrow:—The Road House Luncheon.

To Laugh At—A Lost Hat.

One of the funniest sights in the world is a man whose hat has been knocked in or ruined by being blown off—provided, of course, it be the other fellow's hat! All the jokes in the world are based on a few elemental ideas, and this is one of them. The sight of other people in trouble is nearly always funny. This is human nature. If you will observe your own conduct whenever you see a friend falling down on the street, you will find that nine times out of ten your first impulse is to laugh and your second is to run and help him get up. To be polite you will dust off his clothes and ask him if he has hurt himself. But when it is over you cannot resist telling him how funny he looked when he was falling. The man with the real sense of humor is the man who can put himself in the spectator's place and laugh at his own misfortunes.—Bert Williams, in the American Magazine.

World's Ultra-Gest City.

The most curious of cities consists of wooden huts on wheels, to the number of about one hundred and thirty, which, when the season arrives, are rolled on to the ice on Saginaw Bay, Lake Huron. The population of this city without a name is about five hundred. Each hut is fitted with cooking utensils, hammocks, and a stove, and is occupied by three men, whose business on the ice is to follow a peculiar method fishing.

In the centre of each hut a hole, about a yard square, is dug to the water. One of the fishermen then takes a live fish of the herring tribe, and after fastening it to a piece of pack-thread drops it into the water. The fish dashes away as swift as an arrow until it is pulled up by the thread, when it returns towards the hole followed by a host of pike and other fish desirous of feasting on the dainty morsel. Besides the hole stand the fishermen, harpoon in hand, waiting the arrival of the pursuers, who are received with thrusts of the four or five-pronged instrument, which rarely fails to bring up some writhing victims.

Some nuts can show two hundred or more of fine fish at the end of the day's work. The most weird appearance of this city is at night, when the fishermen prosecute the work by the light of torches, which, as is well known, attract fish without the aid of the herring bait. The flaming torches and the shadows of the men leaning over the holes make a strange spectacle. If fish are not abundant in the spot chosen the hut is wheeled to another site.

Wind whipped $57 in bills out of the hand of Mrs. Mary Guis, of Shepptton, Pa., and not a dollar was recovered.

Sore Eyes Granulated Eyelids, Eyes inflamed by exposure to Sun, Dust and Wind quickly relieved by Murine Eye Remedy. No Smarting, just Eye Comfort. At Druggists or by mail 50c per Bottle. Murine Eye Salve in Tubes 25c. For Book of the Eye address Murine Eye Remedy Co., Chicago

Statues for Bee-Hives.

A landowner in Silesia, Germany has a collection of statuts representing Biblical and ecclesiastical characters which he prizes very much. Lifesize figures of Moses, the twelve apostles and ancient dignitaries stand solemnly in a row. But the owner mixes business with his fine art, which the highest art critics say never should be done, and has fixed these figures as homes for the busy bees. There is this record of bees selecting a stranger kind of hive than the solemn figure of Moses or Paul: "And he turned aside to see the carcass of the lion: and behold, there was a swarm of bees and honey in the carcass of the lion." (Judges 14:8.)—Christian Herald.

Legible Finger Marks.

Theoretically, a finger or thumb that is perfectly clean will leave no mark upon the surface of another perfectly clean skin for a longer time than it takes the natural perspiration of the impressed skin to efface these slight marks. And this is not for many minutes. But as no skin is absolutely clean, the clutch of a hand leaves behind on the skin an imprint in its own accumulations, and on the accumulations on the clutched skin, that can be brought out and deciphered. Of course, the more there is on the hand to leave or on the other skin to receive impressions, the easier is the task of reading the marks.

Trip to Ocean Well Worth While.

The United States of America has 12,603 miles of seacoast, and, as one-half of the population lives in the Atlantic, Pacific and Gulf states, there must be 30,000,000 people who have the sea within comparatively easy reach. There are, to be sure, millions of people who are so far removed from the coast that the sea is to them almost a myth, but it is safe to say that there are not a thousand people within our boundaries who would not see the ocean if they could. Perhaps there are many who will never have their eyes gladdened with the sight, but the present great facilities of railroad travel are lessening the number of unfortunates every year.

SUFFERED WITH NERVES COULD NOT KEEP QUIET

Diseases of the nervous system are very common.

All the organs of the body may be sound while the nerve centres may be affected.

Many women become run down and wornout by household duties never ending, and sooner or later find themselves with their nerves shattered, and the heart action weakened.

On the first sign of any weakness of either the heart or nerves, flagging energy, or physical breakdown, do not wait until your case becomes hopeless. Milburn's Heart and Nerve Pills will at once quieten the shaking nerves, strengthen the weak heart and build up the entire system.

Mrs. F. Bailey, 221 Earl St., Kingston, Ont., writes: "I was suffering very much with my nerves, so much so that I could not keep myself quiet at all. I was recommended to try Milburn's Heart and Nerve Pills so I bought three boxes, and I must say I have derived much benefit from them, so much so that my friends have all noticed the change in me."

Milburn's Heart and Nerve Pills are 50c. per box at all dealers, or mailed direct on receipt of price by The T. Milburn Co., Limited, Toronto, Ont.

Don't Spoil Your Hair By Washing It

When you wash your hair, be careful what you use. Don't use prepared shampoos or anything else that contains too much alkali, for this is very injurious, as it dries the scalp and makes the hair brittle.

The best thing to use is just plain mulsified cocoanut oil, for this is pure and entirely greaseless. It's very cheap, and beats anything else all to pieces. You can get this at any drug store, and a few ounces will last the whole family for months.

Simply moisten the hair with water and rub it in, about a teaspoonful is all that is required. It makes an abundance of rich, creamy lather, cleanses thoroughly, and rinses out easily. The hair dries quickly and evenly, and is soft, fresh looking, bright, fluffy, wavy and easy to handle. Besides, it loosens and takes out every particle of dust, dirt and dandruff.

Has Hand-Written Bible.

Hugh Russell, of Notre Dame de Grace, Que., is the reverent possessor of what is one of the most wonderful books in the world. His copy of the Bible written entirely in his own hand, and, as now bound, is not larger in size than the old style family Bible. It is beautifully written, too, bearing evidence in every word of an infinite patience and reverence, recalling the work of a mediaeval monk. It is certainly a wonderful piece of caligraphy throughout.

Mr. Russell is very modest about his achievement. "No, I am not a minister," he said, "I am only an ordinary commercial traveller — a knight of the road — but I was brought up by godly parents, both of them living still in Montreal, and I have love for the Book of Books.

"People should turn to the Bible to-day, and maybe my work may help a little bit in that direction. Yes, it is a sadly neglected book and some steps should be taken to have more attention paid to the Book of Books, in which this great conflict is assuredly foretold."

Mr. Russell, who is a Presbyterian Scotsman, began his work in 1894 and finished it on St. Andrew's Day, Nov. 30, 1916.

The work was done in odd moments of leisure, although more than half of it was done since the present war began.

It is written in what Mr. Russell himself calls "a peculiar handwriting, almost half printing it." It is perfectly legible, and, says Mr. Russell, "without making any boast, I would be willing, if I had money, to offer $100 for every error or omission anyone could find in it." There are altogether 1,987 pages, the New Testament taking up 471 of these. There are double columns on each page. It was written in sections of twenty-four pages each.

The Dew.

Dew is merely aqueous vapor which has condensed on bodies during the night in the form of minute globules. It is occasioned by the chilling which bodies near the surface of the earth experience in consequence of nocturnal radiation. Their temperature then having fallen several degrees below the temperature of the air, it frequently happens, especially in hot seasons, that this temperature is below that at which the atmosphere is saturated. The layer of air which is immediately in contact with the chilled bodies, then deposits a portion of the vapor which it contains; just as when a bottle of cold water is brought into a warm room, it becomes covered with moisture, owing to the condensation of aqueous vapor upon it.

Spanish Blood in Conquered Races.

Spain, in colonizing the new world, always followed the policy of sending soldiers, but few or no women. It was the inevitable result that in every land conquered by Spain the population is to a considerable extent of mixed Indian and Spanish blood. Thus in Chile, Valdivia, one of the early Spanish explorers captured an Araucanian chief, Michi-Malouoco, and held him for ransom. The cacique of the tribe offered 500 Indian virgins for the release of the chief, and this offer was accepted by the Spaniards. In this way originated the Chilean race of today, although it has subsequently been modified by accession of other racial strains.

Loose Leaf Ledgers

We Make Loose Leaf

DAY BOOK SHEETS
DUPLICATE STATEMENTS
INDEXES,
BILLS PAYABLE BOOKS,
BILLS RECEIVABLE BOOKS
TIME SHEETS
TRIAL BALANCE FORMS,
CASH BOOKS
COUNTER CHECK BOOKS
PETTY CASH AND DISBURSEMENT RECORDS
TIME BOOKS, PRIVATE LEDGERS
COMBINED CASH AND JOURNAL RECORDS
ORDER BILL AND CHARGE SYSTEM
INVENTORY RECORDS
SELF INDEXING STOCK RECORDS
PERPETUAL STOCK RECORDS
ORDER BLANKS
RECAPITULATION BLANKS
EMPLOYEES RECORDS
PURCHASE ORDER SYSTEM
RECORDS OF GOODS RECEIVED
LODGE LEDGER
PHYSICIANS' LEDGER OUTFITS
PAY ROLLS AND ANY AND EVERY LOOSE LEAF SPECIAL ACCOUNTING FORM YOU MAY REQUIRE.

Loose Leaf Ledger Sheets, an exact duplicate of the sheet you are now using,

Paper, Ruling, Printing, and Punching

and save YOU money on them if you import them.

There is no Loose Leaf Form that you are now using, that we cannot duplicate, we have the

Material, Machinery and the Men

to give YOU a first class job.

No job too difficult for us to do. No order too small and none too large for us. See samples of what we have done and are doing.

The Examiner Printing Co.

416 George St. Phone 1600

Greater Than Last Year In Every Way

The Motor Show, the big Spring event in Peterboro is to be held in the Armouries on Tuesday, Wednesday and Thursday, April 16th, 17th and 18th, under the auspices of the

RED CROSS

Preparations are being made for a bigger show in every way—Fine Exhibit of Motor Cars—Music and Refreshments—30 Piece Orchestra, supplying music through out the evening. Free entertainment for the crowd.

Tickets Are Being Sold

5 for $1 or 25c each CHILDREN 10c

UNION BANK OF CANADA

Exceptional Banking Facilities

The thorough organization of the Union Bank of Canada, covering the Dominion with over 300 Branches, and reaching the rest of the world through Agents and Correspondents, provides splendid banking facilities for its customers, whatever may be their business or private needs.

Why not take advantage of this service?

PETERBOROUGH BRANCH C. H. PENNEFATHER, Manager
NORWOOD BRANCH D. B. CUTCLIFFE, Manager
HASTINGS BRANCH J. M. THOMSON, Manager
STIRLING BRANCH W. B. MARTIN, Manager

FOR SALE

LOTS

On The Late Senator Cox Homestead

Beautifully Situated

Apply---437 GEORGE ST.

THERE'S NOTHING

More Impartial than Fire!

It comes to men in all conditions of life—it attacks every kind of building and burns all kinds of contents.

Water may stop its course at times, but only Fire Insurance will settle for the damage by both Fire and Water!

See us about your Fire Insurance without delay.

Davis-Thompson Company LIMITED

Insurance and General Agency

PETERBOROUGH, ONTARIO

433 George Street. *Phone 40*

RENEW YOUR EXAMINER SUBSCRIPTION.

OSTEOPATHY.

DR. ASA G. WALMSLEY—Osteopathic Physician. Office in Sun Life Building, Corner of Hunter and Water streets Entrance, 124 Hunter street. 'Phone Office, 640; Residence, 509. Office hours 9 to 12 a.m., 2 to 4 p.m. Evenings by appointment.

MASSAGE.

MAY GRIERSON, MASSEUSE—Treatment of Muscular and Nervous disorders—Douro Street, Ashburnham 'Phone 19

MEDICAL.

DR. BUCHANAN, F.R.C.S., Edin., M.R.C. Surg., L.R.C.P., London—Eye, Ear, Nose and Throat Specialist. Hours: 9-11 a.m. 2-4 p.m. 7-8 p.m. 'Phone 619. Office, corner of Water and Murray streets.

DR. E. L. HARVEY, Silver Medalist University of Toronto Special attention to diseases of women and children. Office hours: 1.30 to 4 p.m., 7-9 p.m. 'Phone 633. Office 212 Brock street.

DR C. F. W. ROSS, Ex-House Surgeon Grace Hospital, Toronto. Residence: Keene, Ont. 6 mos-4

BARRISTERS AND SOLICITORS

GORDON, WIDDIFIELD & O'BRIEN, Barristers, Solicitors, Notaries, Solicitors for the city of Peterborough.

S. EDMUND L. GOODWILL — Barrister Solicitor, Notary Public, etc. Office 37 Water street. 'Phone 191. Successor to Roger, Bennet & Goodwill. Money to Loan at current rates upon easy terms

G. W. RATTON, County Crown Attorney, Barrister, Solicitor. Trust funds to Loan at lowest current rates of interest on easy terms of repayment.

PECK, KERR & McELDERRY—Barristers, Solicitors, and Notaries. Office, 41 Water street, Peterborough. Money to Loan at lowest current rates of interest on easy terms of payment. H. A. Peck, K.C., D. Kerr, V. J. McElderry

O'CONNELL & CORKERY—Barristers, Solicitors and Notaries. Money to loan at lowest rates of interest. Daniel O'Connell, John R. Corkery, Hunter St. two doors west of the Post Office.

DUMBLE & JOHNSON—Barristers, Solicitors, etc. Office over Toronto Saving and Loan Company, 427 George street D. W. Dumble, K. C. W. F. Johnston

A. E. DIXON—Barrister, Solicitor, etc. Offices: Corner Hunter and George St. Entrance, next Madill's Drug Store.

J. G. GUISE-BAGLEY, M.I.M.E.—Barrister, Solicitor, Notary Public, (Successor to Ruddy & Burnham), 449 Water street Peterborough Money to Loan. Specialty in Patents. 'Phone 64.

HALL & HALL—Barristers, Solicitors and Notaries Public, Hunter Street, Peterborough. Next to St. John's Church Money to loan at lowest rates of interest. H. H. D. Hall. Basil D. Hall

MOORE & WEARING—Barister and Solicitors, 403 Water street (opposite Post Office). Money to Loan at lowest rate. W. H. Moore, K. C., Joseph Wearing M.A.

E. R. HALL—Barrister, Solicitor, etc Peterborough, Ont. Office, corner Hunter and Water streets, over Canadian Bank of Commerce. Successors to Hall Medd & Davidson. Trust funds to loan on easy terms of payment.

MONEY TO LOAN.

GORDON, WIDDIFIELD & O'BRIEN, Barristers, Solicitors, Notaries, Solicitors for the City of Peterborough.

ARCHITECTS.

W. H. BARRY, ARCHITECT
Plans prepared for Monumental, Commercial and Domestic Buildings. Office, 477 1-2 Bolivar St.

W. BLACKWELL—Architect and Civil Engineer. Plans and estimates made for churches, public buildings and dwelling houses. Buildings heating and plumbing a specialty. Office, 272 Water Street Peterborough.

EDWIN ELCOME
— TAXIDERMIST —
Heads, Animals, Birds, Fish, Etc., mounted artistically and permanently
HEADS OF DEER, MOOSE, AND CARIBOU OUR SPECIALTY
Heads, Animals, Birds, Fish, Artificial Eyes, Taxidermist Supplies, Bird and Flower Guide Books for sale
692 HARVEY STREET
PETERBOROUGH, ONTARIO

Egg-Producing
Hen Feed!
Feed your Fowl Ground Green Bone. We sell it.
Save your Wood Ashes, Bones, Iron, Copper and Brass for
Geo. Stevens
Phone 1389
P.O. Address: 364 Mark St
Peterborough, Ont.

Toronto Savings & Loan Company
437 George St., Peterborough
Paid Up Capital $1,000,000.00
Reserve Fund 1,000,000.00
Savings Department — Deposits received of one Dollar and upwards. Interest (paid quarterly) accrues from date of deposit to date of withdrawal.
Every facility and convenience is afforded to Depositors.
Investment Department — Debentures issued for sums of $100 and upwards for periods of 1 to 5 years, upon which special rates of interest are paid depending upon the term of investment.
Executors and Trustees are authorized by law to invest in the Debentures of this Institution.
Money to loan at lowest current rates of interest.
W. G. MORROW
Managing Director

OUR DALY SHORT STORY

A Mining Story of the Early Days

By ELIAS KILLIAN

Copyright, 1917, Western Newspaper Union.

A party of young people stepped into the dingy rooms of a fortune teller of San Francisco and asked her to tell their fortunes.

"I'm tired of this business," she said, "but I would like to make a little money for my present needs. I will tell you the fortune of a couple whose life is more strange than that of anyone whose fortune I have ever told."

All agreed to hear the story, and, finding whatever seats they were able, they settled down to listen. The old woman began:

"In the early days of Virginia City there lived there a teamster with his wife, a Scotchwoman, who took in washing and kept a miners' boarding house. Neither of the two had ever had any education, and neither could read or write. They were just a plain teamster and a plain washerwoman.

"One day some men came to the teamster and told him they wished to buy a claim of a few hundred feet on Gold hill, but they hadn't quite enough money to pay for it. Had he any savings, and would he, if he had, like to go in with them? The teamster talked the matter over with his wife, and after a long discussion they agreed that they might as well put what they had in the claim since they knew of no way to invest it to get an interest from it. That was a time when no one knew what great wealth there was in the ground thereabouts and whatever the couple bought could be bought for very little money. So they got out their stocking and dumped the bills and gold and silver and copper coins on the table, counted it and took it to the men who were going to buy the claim and paid for their share in it.

"By and by the owners began to take gold out of the mine, and the more they took out the more, it seemed, was there to take out. Suddenly the teamster and his wife found themselves so rich that they didn't know what to do with their money.

"'What's the first thing to do, wife?' asked the teamster.

"'Give a big blowout,' she answered.

"So they gave a big 'blowout' at the International hotel, asking everybody they knew and everybody they didn't know, and told the landlord not to pay any attention whatever to what anything cost.

"Then they went away to Europe to see all the sights there. They enjoyed the Alps pretty well, for they are much finer than the Rockies. But in Rome and Florence and Naples they saw a lot of old buildings not so much use as an adobe shanty and miles of paintings of men and women without any clothes on, and they got tired of it. Then they went to Egypt, where there's nothing but sand and obelisks and mummies, and to Greece, where there's a big stone house on a high hill, with the wind blowing through it. They call it the Acropolis, or something like that, but they didn't see any comfort in it, so they went away.

"Next they went to Paris and rode up and down the boulevards and the 'Champs Elizas' and saw shows such as never was seen in a dance house in a mining town and walked through miles of pictures, in the galleries and past indecent statues. From Paris they went to London, where they saw a lot of sights of old piles of stones and castles hundreds of years old. But

To drive a tank, handle the guns, and sweep over the enemy trenches, takes strong nerves, good rich blood, a good stomach, liver and kidneys. When the time comes, the man with red blood in his veins "is up and at it." He has iron nerves for hardships—an interest in his work grips him. That's the way you feel when you have taken a blood and nerve tonic, made up of Blood root, Golden Seal root, Stone root, Cherry bark, and rolled into a sugar-coated tablet and sold in fifty-cent vials by almost all druggists for past fifty years as Dr. Pierce's Golden Medical Discovery. This tonic, in liquid or tablet form, is just what you need this spring to give you vim, vigor and vitality. At the fag end of a hard winter, no wonder you feel "run-down," blue, out of sorts. Try this "Medical Discovery" of Dr. Pierce's. Don't wait! To-day is the day to begin! A little "pep," and you laugh and live.

ST. CATHARINES, ONT.—"Several years ago, when convalescing after a serious illness, I took a half dozen bottles each of Dr. Pierce's Golden Medical Discovery and Favorite Prescription as tonics. I cannot praise these medicines too highly for the benefit I received—my health was completely restored. I always take pleasure in recommending these two of Dr. Pierce's remedies."—MRS. FLORENCE LOGAN, 33 Beach Street.

n London they found the first thing to really amuse them while they were gone. That was riding on the busses. They rode all day and some time late into the night, but they got tired even of this and came home thinking that, after all, there was no place like Nevady.

"On the shore of Washoe lake they built a big mansion. The site was a beautiful one, with the wall of snow-capped Sierras behind it and water in front. Money was no object in its building. It was built of quarried stone and furnished with the costliest San Francisco could supply. A library of books with the name on every volume was one of the furnishings. The door handles were silver, the table furnishings the finest to be had at that place at that time.

"The house was big enough for a hundred families, but they didn't have even a single chick of their own, so they adopted a little girl they named Persia. But the child sickened. They loved her dearly—so dearly that they would have gladly given all their wealth to save her, but the Lord wouldn't take it in exchange, and Persis died, and that left no one in the big house but themselves.

"Next the teamster died and was buried under the shadow of the Sierras, and after her husband's death everything seemed to go against the widow. Her fortune was melting away, and she undertook to save it by speculation. This made matters worse. Her mansion on the lake went with everything else, and at last she was as poor as when she took in washing and kept a miners' boarding house.

"She had to do something to keep the life in her lonely body, so she came to Frisco and opened a fortune teller's shop, and here she is. A quarter each, please, for the story."

"What was your husband's name?" asked one of the young men of the party.

"Bowers—Sandy Bowers."

SAFEGUARDING INDUSTRIES.

Some of the Problems That Face Our Nation.

Very serious difficulties confront a number of industrial enterprises as a result of the embargo placed by the United States upon certain classes of exports which they require in large quantities. With a view to removing some of these difficulties, a representative deputation of Canadian manufacturers has urged the Government to establish a War Industries Board for the purpose of conciliating as far as possible the importation of essential raw materials. With this proposed body, committees representing various industries will co-operate by supplying the necessary technical information. It is hoped, says the Canadian Bank of Commerce, in its circular letter that it would be possible through such a board to reach the authorities at Washington directly and thus to eliminate official delays. The difficulties are very real, and affect the entire fabric of Canadian industry.

Another difficulty, not less grave is the delay incident to the inefficiency of transportation facilities. Not only does this apply to the distribution of factory products, but also to the movement of the raw materials required to keep industrial plants in operation. During the past winter lack of fuel—one of the immediate consequences of inefficient transportation — caused many factories to close down. A spell of unusually cold weather necessitated the diversion to domestic use of fuel intended for industrial purposes. To grapple with the situation the Canadian Railway Board is asking the Government to permit drastic measures to be taken, one of which is to tear up the rails on non-essential lines, so that they may be used on lines upon which traffic might be heaviest.

The plans for making the Dominion self-contained with regard to shipbuilding are expected to provide a sound basis for the revival of a valuable industry, which had declined to negligible proportions as a result of European competition. Practical shipping men do not expect the return of normal conditions until three or four years after the war, and the policy of subsidizing dry docks and shipbuilding for a time, and permitting free entry of necessary materials is regarded as likely to ensure the permanency of this industry on a considerable scale.

His Memory.

Proprietor—Won't you try our pie? It's just like mother used to make.

Diner—Well—er—I knew your mother and you'd better bring me ice cream.

TORTURING, ITCHING ECZEMA

Mrs. J. B. Horth, Pasgebiac, Bonaventure Co., Que., writes:—"Thanks to Dr. Chase's Ointment I have been completely cured of that horrible disease eczema. I was held as if in prison from going among other people, for I was ashamed of the raw, flaming sores. Doctors could do nothing for me and I was almost desperate with suffering when I began to use Dr. Chase's Ointment. In one month I was completely cured and think that this was little short of a miracle."

A READY WIT.

Stories Told About the Late Joseph Choate.

The following paragraphs are from Theron G. Strong's new biography of Joseph H. Choate, one of America's foremost lawyers and citizens, and formerly ambassador to Great Britain:

A story went the rounds of an incident said to have occurred at a ducal house, where a nobleman of high rank, seeing Mr. Choate at the door, and mistaking him for the butler, said: "Call me a cab." To which Mr. Choate responded: "You are a cab." The nobleman naturally took offense and complained to his host, but was placidly informed that it was his error in mistaking the American Ambassador for a butler. Full of apologies to Mr. Choate, he expressed regret that he did not know he was the Ambassador. "Oh," Mr. Choate replied, "pray don't apologize; if I had known whom you were I would have called you a hansom cab." Mr. Choate, I believe, disclaims and repudiates this incident as a part of his English experience, but the story has been so often applied to him that it is generally accepted as a Choate anecdote.

During his sojourn in England Mr. Choate's well-proportioned figure underwent quite a transformation. He who had been rather slight returned with a corpulence quite astonishing. Some one, observing this, remarked: "Why, Mr. Choate, you have been getting stout since you went abroad." "Oh, yes," replied he, "it is necessary to meet the Englishmen halfway."

A witticism of the same character occurred in a case in which I was concerned. One of the lawyers, exceedingly corpulent, was making an argument. Mr. Choate leaned over where I was sitting and remarked: "Strong, look at Blank, he carries all before him."

The cockneyism of London must have offered him opportunity for making a great deal of fun. The dropping of the h's called forth a delicious mot. Observing on the street a box marked "drop-letter box," he said, "Well, that box must be full of h's."

A story he told at a Thanksgiving Day celebration held in London by the American society, concerned a former lord chief justice of England, and Mr. Evarts, then Secretary of State. Lord Coleridge, visiting in the United States, was taken by the Secretary of State to visit the tomb and home of Washington, at Mount Vernon, on the banks of the Potomac. Lord Coleridge inquired if it was really true that Washington threw a dollar across the Potomac. The Secretary of State said, "I think so because you know a dollar would go much farther then than it will now." (Laughter.) Lord Coleridge afterwards returned to the question, and asked, "Do you think it possible that Washington could have thrown a dollar across the Potomac?" "Why, certainly," said the Secretary, "because you know he threw a sovereign across the Atlantic."

On the same occasion he reminded the audience that the American colony was one of the greatest colonies that was ever planted under the British flag. As they knew, in the twelve years that preceded the Long Parliament, there was a perfect exodus from England to New England. Twenty thousand was the number that history recorded as making that fateful voyage, and he understood that in and about London there were twenty thousand Americans who had returned to stay—(Laughter and cheers)—out of whom the American society had been formed. They returned after 250 years as prodigal sons of England. (Laughter.) They did not claim in that capacity the fatted calf, because they would be contented with nothing less than the stalled ox.

Ostrich Feathers.

Since the slump in the ostrich feather market occurred in 1914, schemes have been devised to minimize the losses to ostrich farmers, many of whom had no other capital than their flocks of these giant birds. The eggs of the ostrich have long been a staple product on the market of Port Elizabeth and other ostrich centres, and have been mixed with hens' eggs by bakers in the manufacture of cakes and pastry. Lately two sealed cans, each containing 20 ostrich eggs in liquid form, have been shipped to London as an experiment. The results are awaited with interest. In large quantities, ostrich eggs packed are quoted at Port Elizabeth at 14 to 18 cents each. One of these eggs weighs between two and three pounds, and is equivalent to about two dozen hens' eggs.

About Pinchbeck

Pinchbeck, where the old Lincolnshire flax industry is being revived, bears a bad reputation among metallurgists, and is accused by the unlearned of having originated an opprobrious epithet which has spread from the material to the intellectual and moral worlds. As a matter of fact, this is a cruel libel on a charming rural village which has always been more concerned with agriculture than with metals. Our term "pinchbeck" applied to anything that is sham or unreal, comes not from the village but from Christopher Pinchbeck, a watch and toy maker, who invented an alloy of copper and zinc that ruined his trade rivals at the beginning of the 18th century. Pinchbeck's place of business was, alas, situated in Fleet street.

Petrograd Wine Cellars.

The imperial wine cellars underneath the winter palace at Petrograd have been sacked, and nothing remains of what was the largest and finest collection in the world of the best wines of the choicest growth of the most famous years. A great deal had been quietly stolen during the last six months by enterprising patriots, and in the end the soldiers on guard obtained possession of the cellars, and were joined by a huge mob recruited from the dregs of the populace. Tens of thousands of bottles were destroyed, and the floors of the immense cellars were knee-deep in liquor, the end of the orgies being that muddy water from the Nava was pumped into the cellars, after which the mixture of wine and water was pumped back into the river. Thousands of bottles were fired upon to facilitate the destruction. Numbers of the rioters are reported to have been drowned, as they were lying dead drunk on the floors of the cellars in heaps.

Get Behind the Wheel of a Ford and Drive

TRY it just once! Ask your friend to let you "pilot" his car on an open stretch. You'll like it, and will be surprised how easily the Ford is handled and driven.

If you have never felt the thrill of driving your own car, there is something good in store for you. It is vastly different from just riding—being a passenger. And especially so if you drive a Ford.

Young boys, girls, women and even grandfathers—thousands of them—are driving Ford cars and enjoying it. A Ford stops and starts in traffic with exceptional ease and smoothness, while on country roads and hills its strength and power show to advantage.

Buy a Ford and you will want to be behind "the wheel" constantly.

Ford
THE UNIVERSAL CAR

Runabout - - - $575
Touring - - - $595
Coupe - - - $770
Sedan - - - $970
Chassis - - - $535
One-Ton Truck - - $750
F. O. B. FORD, ONT.

J. J. DUFFUS, Dealer,
PETERBOROUGH NORWOOD MILLBROOK

HEAT PRODUCING
COAL
Use Our
PITTSTON COAL
It Makes Warm Friends
Terms Positively Cash
Weir & McCarthy
Coal and Wood Dealers
113 Hunter St., East City. 'Phone 96

WHEN YOU WANT
COAL
CEMENT
Sewer Pipe
CONSULT
H. B. TAYLOR & SON
Cor. Aylmer & Wolfe
'Phone 209

Robert Hicks & Co
Limited

Screened COAL
General Office: Murray St
Branch Office: 264 Charlotte
Phones 48 and 477

FACE COVERED WITH PIMPLES
ASHAMED TO GO OUT

Many an otherwise beautiful and attractive face is sadly marred by unsightly pimples, blotches, flesh worms and various other blood diseases.

Their presence is a source of embarrassment to those afflicted as well as pain and regret to their friends.

Many a cheek and brow cast in the mould of beauty have been sadly defaced, their attractiveness lost and their possessor rendered unhappy for years.

Why, then, consent to rest under this cloud of embarrassment?

There is an effectual remedy for all these defects.

It is Burdock Blood Bitters. This remedy will drive out all the impurities from the blood and leave the complexion healthy and clear.

Mrs. Katherine Henry, Port Sydney, Ont., writes: "Two years ago my face was so covered with pimples I was ashamed to go out at all. I tried several remedies, but they were of no use. At last a friend advised me to try Burdock Blood Bitters. I got a bottle, and by the time it was used I could see a difference. I then got two more, and when I had used them the pimples were completely gone. I can highly recommend B.B.B."

Manufactured only by The T. Milburn Co., Limited, Toronto, Ont.

Good News to Housekeepers

Keep your rags and other junk for Low & Co. We will pay you from 3 1-2 to 4c. per lb. for rags; 7 1-2c. for rubber; 18 to 20c. a lb. for copper; 5c. per lb. for lead and zinc; scrap iron from 75c. to $1.25 per cwt.

Either drop us a line by mail or ring 697 or 786 at nights, and we will call for them.

Orders for coal taken now.

LOW & COMPANY
262 Simcoe St. and 385 Bethune
Phone 697 Nights and Holidays 786

Constipation—
THE BANE OF OLD AGE
is not to be cured by harsh purgatives; they rather aggravate the trouble. For a gentle, but sure laxative, use Chamberlain's Tablets. They stir up the liver, tone the nerves and freshen the stomach and bowels just like an internal bath.
Old age should be the most pleasant time of life. You can make it so by using Chamberlain's Tablets, and ensuring regularity and good digestion.

CHAMBERLAIN'S TABLETS

Woman's best friend.
From girlhood to old age, these little red health restorers are an unfailing guide to an active liver and a clean, healthy, normal stomach. Take Chamberlain's Stomach Tablets at night and the sour stomach and fermentation, and the headache, have all gone by morning. This old, reliable remedy supplies the gentle *natural* cleanser that a woman's delicate organism needs. Not harsh, but sure—not habit-forming but Nature-building. Try Chamberlain's Tablets to-day.
All druggists 25c., or by mail from
Chamberlain Medicine Co'y, Toronto

My dear little girl,
If you'd save that nice curl
And make your long tresses your pride,
Just take my advice
There's nothing so nice as
NEWBRO'S HERPICIDE
Applications at the better barber shops
Guaranteed by The Herpicide Co.
Sold Everywhere

Renew your subscription.

SUFFERED TERRIBLE AGONY

"Fruit-a-tives" Alone Gave Him Quick Relief

Buckingham, Que., May 3rd, 1915. "For seven years, I suffered terribly from Severe *Headaches and Indigestion.* I had belching gas from the stomach, and I had chronic Constipation. I tried many remedies but nothing did me good. *Finally, a friend advised* "Fruit-a-tives". I took this grand fruit medicine and it made me well. To everyone who has miserable health with Constipation and Indigestion and Bad Stomach, I say take "Fruit-a-tives", and you will get well".

ALBERT VARNER.

50c. a box, 6 for $2.50, trial size 25c. At dealers or sent postpaid by Fruit-a-tives Limited, Ottawa, Ont.

NEW METHOD

CARPET CLEANING

Mr. R. M. Beach has installed a New Twentieth Century Carpet Cleaning Department in connection with his business.

For cleaning carpets, rugs, and mats, this method will remove all dirt and stains, raise the nap, brighten the colours, disinfect and make moth proof in one operation.

A BOON TO HOUSEWIVES

Special attention given to Halls, Club Rooms and Churches. Carpets cleaned on the floor, without being taken up. Come and see samples of work or ring us up.

R. M. BEACH
177 Charlotte Street

TELEPHONE 790
WHEN YOU WANT YOUR
Piano or Organ Tuned
ALL WORK GUARANTEED
W. H. Cunningham, 563 Weller St

LUMBER
BUILDERS' MATERIALS of all kinds Shingles, Scantlings, Joist and Bill Stuff, Mouldings, Casings, Base and all kinds of Finish. Boxes and Box Shooks Slabs and Mill Wood.
Alf. McDonald Estate
POINT ST. CHARLES MILL

Barbeau's Cartage
All kinds of Moving and Carting by careful and experienced men. A Lorry and a Piano Wagon has been added to our equipment which will enable us to give better service than ever to our Patrons. Satisfaction Guaranteed. We have just added a new furniture van. Largest in the city Household effects moved with care.
A. BARBEAU,
PHONE 1017 85 GLADSTONE AVE

EFFECTS OF NOTED BATTLES

Probable Results if Outcome Had Been Different, Explained in Book by English Writer Years Ago.

About 60 years ago an English writer, Sir Edward Creasy, published a book which he called "The Fifteen Decisive Battles of the World." His purpose was to describe those great military events which have had the greatest influence upon human history.

Each battle described, had it resulted differently, would have completely changed the course of civilization, says the World's Work. Had Charles Martel not have won the battle of Tours, for example, the whole of Europe, and that means also North and South America, would very likely have become Mohammedan in religion. "Perhaps the interpretation of the Koran," says Gibbon, describing the consequences of this battle, "would now be taught in the schools of Oxford and her pupils might demonstrate to the English people the truth of the revelation of Mohamet."

Ten of Creasy's epochal battles have been fought since the beginning of the Christian era. Four of them represent victories which were won on French soil—the battle of Chalons, A. D. 451; the battle of Tours, 732; Joan of Arc's victory at Orleans, 1429, and the battle of Valmy, in 1792. Another was a great French victory won on English soil—the battle of Hastings in 1066. Two others—the battle of Blenheim, in 1704, and the battle of Waterloo in 1815—were great French defeats. It appears, therefore, that of the ten most decisive battles fought in the Christian era five were great French victories and two were French defeats. No other nation has any such military history as this. This mere record indicates the part which France has played in advancing civilization. So far as Europe is concerned the greatest events in modern history have taken place on French soil. At this time, when the democratic nations have joined hands to deliver France from the cowardly attack which Germany has made upon her, it is well to keep this fact in mind.

This Good Old Remedy

isn't just a purgative. Quite the contrary.

It makes purgatives unnecessary by keeping the liver lively.

Take small doses regularly—a larger dose only if you're sure you need it.

That's been the rule of hearty, sprightly, happy folks for 50 years.

CARTER'S LITTLE LIVER PILLS

Genuine bears Signature
Brentwood

Colorless faces often show the absence of Iron in the blood.
CARTER'S IRON PILLS will help this condition.

THE EXAMINER PATTERN SERVICE

The Patterns Are Guaranteed to Give Excellent Satisfaction

LADY'S COAT.

This style of coat will have a strong vogue this spring, for it has good, simple lines and features the waistcoat, which is a Paris novelty. This waistcoat is cut in an attractive shape and has a two button closing. The coat is cut in a straight line from the neck and a smart shawl collar of satin is another new note. The coat sleeves are in the regulation style with two seams, and they are finished with narrow turnovers of the satin. The rounded pockets are finished with laps of the same material. There are two seams at the front and two at the back, giving a semi-fitted effect.

The lady's coat pattern No. 8760 is cut in five sizes—34 to 42 inches bust measure. As in the figure, the 36 inch size requires 2¾ yards 36 inch, 1¾ yards 42 inch or 1¼ yards 54 inch material with ¾ yard 20 inch white material for vest and ½ yard 27 inch silk.

This Pattern Can Be Obtained From the Examiner Office on Payment of 15 Cents.

GET READY FOR GARDEN

How to Plan Your Work and Work to a Plan.

EVERYBODY GROW EATABLES

The Essentials In Planning Garden—Best Varieties to Plant.

(Contributed by Ontario Department of Agriculture, Toronto.)

AT NO TIME in many years has the necessity and importance of the home vegetable garden been so clearly shown as for this coming summer. France, our wonderful ally, has since the French Revolution been a nation of small farmers, her people of small means cultivating some available land to produce a portion of their own household foodstuffs and to increase the wealth of the nation. Great Britain, threatened with a shortage of foodstuffs, determined to cultivate all available land possible to offset this shortage and we, in Canada, bending every energy toward facilitating these great nations should do all in our individual power to do something in the hope of helping ourselves and assisting the commercial vegetable growers who are seriously handicapped by the shortage of labor in the production of vegetable foodstuffs. Every city, town and village dweller has an opportunity to help in this great work, in that there are hundreds of available plots now practically unproductive, which could be made grow vegetables and thus add to the wealth of the country.

Vegetables an Important Food.

Vegetables should form an important portion of the daily food of the average human being, for they possess qualities which we are told are essential in the proper digestion of the heavy foods, such as meats.

All backyards cannot be prepared in one year to grow vegetables of an excellent quality. Some portion of the yard, however, may be devoted to this purpose, or, if it is convenient, there are usually many vacant lots which are not too far from one's place of abode which possibly could be devoted to the growing of vegetables.

Some Essentials.

First of all it is essential that the vegetable garden, no matter how small, be planted according to some plan or rule. No one attempts to build a house or to set out a perennial flower border without using some drawing or chart to go by. Why should the vegetable garden be treated differently? Haphazard planting will prove a failure, and in order to overcome this it should be remembered in laying out the garden that—

(1) Tall plants will be most effective if placed behind low ones, not intermingled with them.

(2) All plants closely allied should be grown together, not in the same row, but in rows adjoining one another.

(3) The fences may be decorated with vine crops which may be supported on the fences by means of strings or lattice work.

(4) All quickly maturing vegetables should be planted in a portion of the garden by themselves so that they may be harvested and the ground used for other crops later on.

Secure Seed Now—But Plant Only When Soil Is Ready.

The backyard gardener should decide very early which crops are to be grown and should purchase his seed as soon as possible. It must be remembered, however, that much of this seed may be wasted if it is planted too early in the season. The soil must be warm to receive the seeds, and amateur gardeners must have patience until it is certain that good growing weather has come. It is possible in ordinary seasons to plant some vegetables in April, and yet many backyard vegetable enthusiasts will be well advised to wait until the middle of May before doing very much in the garden.

Suitable Varieties.

A list of varieties suitable for gardens made by city, town and village dwellers follows:

Asparagus—Palmetto, Conover's Colossal.
Beans—Davis' White Wax, Golden Wad, Refugee.
Beets—Crosby's Egyptian, Detroit Dark Red.
Brussels sprouts—Dalkeith.
Carrots—Chantenay.
Cauliflower—Erfurt, Snowball.
Cabbage—Copenhagen Market, Danish Ball Head.
Celery—Paris Golden, Winter Queen.
Corn—Golden Bantam, Stowell's Evergreen.
Cucumber—White Spine, Chicago Pickling.
Citron—Colorado Preserving.
Lettuce—Grand Rapids, Nonpareil.
Melon, Musk—Paul Rose.
Melon, Water—Cole's Early.
Onions—Southport Yellow Globe.
Parsnip—Hollow Crown.
Parsley—Champion Moss Curled.
Peas—Gradus, Little Marvel.
Potatoes—Irish Cobbler, Green Mountain.
Pumpkin—Quaker Pie.
Radish—Scarlet White Tip Turnip, Ne Plus Ultra, (winter) China Rose.
Spinach—Victoria, Viroflay.
Salsify—Sandwich Island.
Squash—Bush Marrow.
Tomatoes—Chalks Jewel.
Turnip—Earl Six Weeks.
Rhubarb—Victoria. Linneans.—S. C. Johnston, Ontario Vegetable Specialist, Toronto.

Why He Kept On.

Judge—Why did you not heed the traffic officer's signal and stop?

Chauffeur—Why, a pedestrian stepped directly in front of my car at that moment.

MOTHERS, LISTEN!

When work exhausts your strength, when your nerves are irritable and restless, when ambition lags and you feel rundown, you need and need quickly the rich, creamy, nourishing food in

SCOTT'S EMULSION

to check your wasting powers, enliven your blood and build up your nerve force. *Scott's* is helping thousands and will give you the strength you need.

Scott & Bowne, Toronto, Ont. D-35

Chinese Problem Again Acute

BRET HARTE once gave a diverting picture of the "heathen Chinee" whose ways, at least in the old Californian days, were "childlike and blaud." Although, on the authority of Bobbie Burns, the inconvenient power to "see ourselves as others see us" is denied to mortals, it might be most instructive and illuminating to know the Chinese impression of the occidental's peculiar ways when East and West are brought into economic juxtaposition. Take, as an example, the Chinese's advent on the Pacific coast of America. At one moment he is declared to be a most desirable immigrant, and at another a very undesirable one. Through the imposition of a poll tax of $500, Canada for years practically excluded further Chinese immigration, but now some men have put forth a sudden demand for at least 100,000 coolies from "far Cathay." The excuse is the acute shortage of labor and the need for increased economic production. The proposal has been greeted with a chorus of dissent by Canadian labor leaders, who, taking the standpoint that the Dominion has already more aliens than is desirable, contend that the coolie influx would lower the standard of living and cheapen the wage rate of the people. They declare that the true remedy for the labor shortage lies in the closing of all unnecessary public works until after the war, the Government in the meantime taking over all the plans for production and distribution. For these uncompromising opponents of coolie labor, there may be some grain of comfort to be extracted from the apparent indifference of the Federal Government, which has not shown the slightest disposition to take seriously the agitation of the Ontario men to throw down the bars against the Chinese.

It is well to remember that the Chinese situation in Canada and the United States is but a symptom of a greater, world-wide movement. The movement affects appreciably the whole status of the Chinese race in the impending reconstruction of international relations. To-day the Chinese is not permitted to share with the white man the virgin lands of the temperate zones; to-morrow it may be necessary for various peoples to broaden their vision and to adapt themselves to an oriental who has, through sheer racial evolution, qualified himself to take up the rights of citizenship with other nationalities. It may be questioned whether he has yet qualified for this right, and there is no apparent likelihood of the prejudice against miscegenation being broken down. But China is in a state of flux, quite apart from that "yellow peril" fearfully foreshadowed by still more perilous kaisers. She has to find a relief for congestion, which will more and more be deemed acute as modern methods continue to be adopted. Unrestricted emigration might afford only temporary relief.

And one might appropriately ask, in this connection, Where is the justice of a system which keeps the Chinese out of North America and allows Europe to have "spheres of influence" upon her territory? Carefully examined, these commercial rights, backed by treaties, appear to be nothing less than incipient infringements of Chinese sovereignty, and ought, in justice to the Chinese, to be abolished, either at the coming peace conference or at the sittings of the projected League of Nations.

There is an urgent need of laws dealing comprehensively with all oriental races on a basis of equality. On the other hand, there should be some well-defined limitations, protecting white laborers from economic disaster. They have rights no less than the Asiatics, who, however, often aggravate the situation by posing as colonists, unwilling to settle down or to identify themselves with the country's institutions and modes of life. Perhaps the immediate problem of Canada, in controlling immigration, is how to apply her restrictions equally to every land, excepting the Mother Country and the various branches of the Anglo-Saxon communities.

SAGE TEA KEEPS YOUR HAIR DARK

When Mixed With Sulphur It Brings Back Its Beautiful Lustre At Once

Gray hair, however handsome, denotes advancing age. We all know the advantages of a youthful appearance. Your hair is your charm. It makes or mars the face. When it fades, turns gray and looks streaked, just a few applications of Sage Tea and Sulphur enhances its appearance a hundred-fold.

Don't stay gray! Look young! Either prepare the recipe at home or get from any drug store a bottle of "Wyeth's Sage and Sulphur Compound," which is merely the old-time recipe improved by the addition of other ingredients. Thousands of folks recommend this ready-to-use preparation, because it darkens the hair beautifully, besides, no one can possibly tell, as it darkens so naturally and evenly. You moisten a sponge or soft brush with it, drawing this through the hair, taking one small strand at a time. By morning the gray hair disappears; after another application or two, its natural colour is restored and it becomes thick, glossy and lustrous, and you appear years younger.

Wyeth's Sage and Sulphur Compound is a delightful toilet requisite. It is not intended for the cure, mitigation or prevention of disease.

Power of the Spirit in Deafness.

The central thought which comes from my experience with deafness is that remedy—recompense. There, as elsewhere, is the natural law—that nature seeks always to balance itself. The only irreparable disaster in deafness is that one which would despoil the spirit—the will; and here again, as was shown in depression, it is within the personality, within the bounds and terms of our own understanding, that exist the laws which reharmonize the discordant condition and reinvest the mind with its conscious power to dominate the forces and events of life. —Margaret Baldwin, in Atlantic.

Mirrors for Household Decoration.

They say that a man's first thought on entering a room is, "Where is there a place to sit down?" but a woman's first thought is, "Where is there a mirror?" It has been woman's thought from time immemorial, for from time immemorial there have been mirrors. It is only since the beginning of the sixteenth century that mirrors have been used as articles of household furniture and decoration, and there are few women of the present day who do not realize and make use of their artistic value in adorning their homes.

New Material for Paper Pulp.

Experiments in the use of lalang grass for paper pulp have been carried out in Australia. There are millions of tons of lalang grass growing in Queensland. It produces three crops a year, and is considered a curse to the country. It resembles esparto grass and, when dried, yields as high as 60 per cent of first-class paper-making pulp.

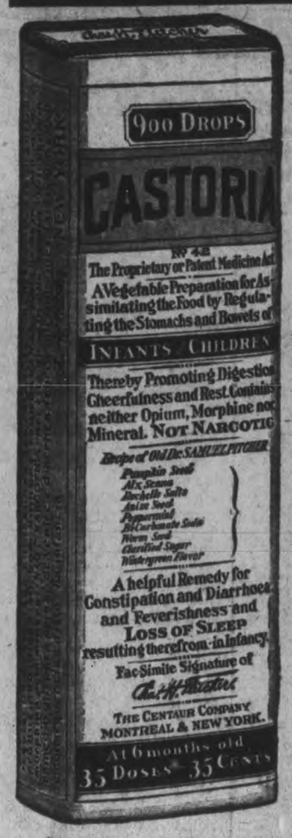

Exact Copy of Wrapper.

CASTORIA

For Infants and Children.

Mothers Know That Genuine Castoria

Always Bears the Signature of Chas. H. Fletcher

In Use For Over Thirty Years

CASTORIA

THE CENTAUR COMPANY, NEW YORK CITY.

WON'T OPEN ROSS RIFLE FACTORY.

QUEBEC, April 9.—Owing to the recent events it has been decided not to re-open the Ross rifle factory in Quebec as originally contemplated. It had been planned to manufacture Lee Enfield rifles at this factory and employment would have been found for nearly five thousand men.

The authorities have determined that in the present state of unrest in Quebec City it would be unwise to restart operations at the rifle factory. Part of the premises are now used as barracks for about six hundred troops from Toronto.

IN SOME PARTS OF WEST

WINNIPEG, April 9. — Manitoba was visited with a brief return of winter weather over the week-end, the temperature dropping in some places very near to zero, following a heavy fall of sleet and snow.

The storm was most severe in the Morden district but it extended north to Russell and east to Port Arthur. To-day is cool and clear with promise in the south wind of the return of spring weather in the next 24 hours.

In Alberta and Saskatchewan the weather has been fair and moderately cool. The forecast of all west is "Fair and warmer"

Advance In The Price of The Weekly Examiner

On the First of July next, the Subscription Price of the "Weekly Examiner" will, in future, be at the following rates:

Year - $1.50 Six Months 75c

Three Months 40c

Payable in Advance

Outside of Canada, the yearly rate will be $2.00

In war or peace this is as low a price as a Weekly Newspaper of the size of the Examiner can be published for. The Examiner was established in August, 1856—sixty-two years ago and has been a staunch and faithful visitor to its Subscribers ever since.

Subscriptions will be received at the rate of **$1.00 up to May 1st,** Subscribers in arrears will be charged at the **$1.50** rate as has been the rate in the past.

Address all letters to the **"Examiner" Office, 419 George Street**

Owing to the continually increasing cost of paper, labor and material, the Weekly Examiner can no longer be published for $1.00. Nearly all other weekly papers of a similar size as The Examiner have already increased their rates.

DR. YOUNG'S OFFICE HOURS. Graduate of London, Edinburgh and Glasgow. Special attention given to diseases of women and children. Also the heart and skin. Office hours: 2 p.m. to 4 p.m.; 6 p.m. to 8 p.m., and by appointment. 'Phone 347. Office, 305 Stewart street. 34-56

The Evening Examiner

Pages 5-12

PETERBOROUGH, WEDNESDAY, APRIL 10, 1918

The Big Event

Y.M.C.A. CIRCUS, TO-MORROW AND FRIDAY NIGHT

GRAND OPERA HOUSE — See Crusty The British Tank

The Enemy Captured Givenchy But Were Driven Out

"WE MUST BE READY TO THROW IN ALL OUR RESERVES"---Lloyd George

Germans Open New Offensive North Of Somme Battlefield Heavy Fighting Is In Progress

British Are Holding Desperately--Givenchy is Recaptured By the British in a Counter Attack.

THE BRITISH OFFICIAL

LONDON, April 10.—Heavy fighting continued north of the Labassee Canal yesterday evening and last night, Field Marshal Haig reported to-day. The British are holding desperately along the Lys and Lawe Rivers. A counter attack on the southern flank resulted in the recapture of Givenchy, by the British.

East and north of Armentieres as far as the Ypres-Comines Canal, there was heavy hostile bombardment early this morning with fighting on the southern portion of this front.

GIVENCHY RECAPTURED.

In their new attack on the front north of the Somme battlefield, Germans yesterday forced their way into Givenchy, but the British recaptured the town, the War Office announces.

The German front of attack is extending to-day. Early this morning a bombardment was begun of the British positions from the Armentieres region as far north as the Ypres-Comines Canal. On the southern part of this front infantry fighting is reported to have begun.

On the front north of the Labassee Canal fierce fighting continued during the night. Our troops are holding the line of the Rivers Lawe and Lys and are heavily engaged with the enemy at river crossings at Estaires and Bac Stmaur. On the southern flank of attack, Givenchy, into which the enemy at one time forced his way, was recaptured later in the day by a successful counter attack by the 55th Division, which took 750 prisoners in this area. Early this morning the enemy opened a heavy bombardment of our positions east and north of Armentieres as far as the Ypres-Comines Canal. Fighting is reported to have commenced on the southern portion of this front. On the British front south of the Somme there was local fighting yesterday evening at certain points without changing the situation.

SHELL-SHOCKED SOLDIER.

Wandered In Woods Near Tweed — Refused Comforts.

Last Friday a number of returned soldiers passed through Tweed, enroute to their respective homes in Western Ontario. One soldier, Pte. Robert Peterson left his train here and took out into the country, landing in Peter Bergeron's sugar bush. Hunger forced him to ask at Mr. Bergeron's for some food which they very kindly supplied and sought to help him, but he didn't give out much information and refused to stay in the house. He hung about the woods. He went to Mr. Jonas Hawkins where he was fed and Mr. Hawkins induced him to go to bed, but he only remained there for an hour or so, then went outside again. He was minus boots and hat, but the neighbours supplied him with these. Mr. Hawkins learned his name and his people's whereabouts and wired them at Port Colborne. On Monday they lost track of him and the neighbourhood turned out to search for him. He sought to evade them and took to the river. Jack Cournoyea took a boat and another man went with him, and they after some difficulty, succeeded in getting him into the boat. He was hustled to the house and given warm clothing and treatment. Monday afternoon a brother arrived and took him home to Port Colborne. Pte. Peterson was a victim of shell shock. His nerves were in a very serious condition.—Tweed News.

THOSE WHO WEAR

Our glasses know what to expect of our service. You can always count on the quality of the work and the spirit in which your needs are looked after here. See Dr. Lacey, 410 George street to open Wednesday evening.

THE MAXIMUM DEPTH OF THE GERMAN PENETRATION YESTERDAY ABOUT FOUR AND A HALF MILES

(Canadian Press Despatch.)

NEW YORK, April 10.—The Associated Press war summary says to-day:

New German attacks to-day have carried the fighting in the great battle on the western front into Flanders and extended the battle front to a stretch of approximately 130 miles, from near the Belgian town of Ypres in the north, to the vicinity of Coucy-Le-Chateau, on the extreme French right. The fresh German blow, struck yesterday between LaBassee and Armentieres, has already driven a deep salient into the British lines below Armentieres, and the Armentieres region itself was reported under attack this morning. The maximum depth of the German penetration was apparently about four and one-half miles at Estaires. Givenchy at one time in German hands during the attack, was retaken by the British in a counter thrust. The German effort on this front, if it succeeds to no further extent than it apparently has so far, does not seem likely to have any greater effect than to compell modifications in the British line north of the LaBassee Canal. If the British can continue to hold Givenchy the front to the southward would hardly be disturbed and a direct effect to drive on the greater battle to the south would be negligible.

THE CRISIS CAME HOME WITH FULL FORCE TO-DAY

The Washington View of Lloyd George's Address—Troop Shipment Schedule Geared Up.

GRAVE NEED REVEALED

(United Press Service.)

(By Robert J. Bender.)

Washington, April 10. — With Germany staking her all on the western offensive, the allies and America have answered that they will also stake all—and do it now.

That was the view Washington took to-day of Lloyd George's address following President Wilson's "force" address and his pledge to double quickly the sending of American forces abroad.

CRISIS CAME HOME.

The crisis came home with full force to-day from England's action in raising the military age to fifty years and her proposal to conscript Irishmen.

President Wilson cleared the way by side tracking the idea of a political offensive against Austria, and by declaring that hereafter unstinted force will be America's role. Lloyd George, the authorities pointed out, staked his political career and ran the risk of serious rebellion in Ireland, by forcing the conscription issue.

Only a really grave need would force these steps.

Enough now is revealed, however, to convince the military authorities that England and France have drawn heavily on reserves to stop the Germans before Amiens.

A VAST PART.

America will play a vast part in the coming days. Her troop shipment schedule is geared high, and she will have a surprising representation on the western front in the next three or four months.

This addition with Britain's new men, is counted on to definitely check the German ambitions.

The situation in England and Ireland, apart from the question of furnishing Americans more rapidly, offers embarrassing problems for American statesmen. The Alien Draft Treaty, while not now mentioning Ireland, is so framed that when conscription is forced in Ireland it can be used against the Irishmen here.

The general belief here is that conscription in Ireland will stick, and that in time the agitation against it will subside. America will probably take no steps to draft Irishmen until this quieter stage is reached.

The Americans Have Arrived

United States Soldiers Will Likely Be Brigaded With the British

FLANKING MOVEMENT

(United Press Service.)

(By William Philip Simms.)

WITH THE BRITISH ARMIES IN FRANCE, April 10.—The first Americans have arrived at the British front. They include infantry, airmen and engineers.

The arrival of the first of these men at the British front, reported in the above despatch, is just eleven days after the movement began.

The fact that these men have arrived at the "British front" probably located them some place north of the Somme, as the British and French forces are supposed to converge at Hangard five miles south of that river. All that portion of the front from Hangard north to Dixmude in Belgium is held by Haig's troops.

Long Range Guns.

During the German heavy attacks on British and Portuguese positions from La Bassee Canal to a point south-west of Armentieres, the enemy used long range guns to shell Bethune, Estaires, Laventis and practically all the villages in the back areas. General Von Quast used several fresh divisions.

The ground is very muddy owing to rains.

Hindenburg, foiled in his attempt against Arras, Vimy and Notre Dame-Lorette, apparently hopes to flank British positions from the north.

Terrific Fighting.

From the La Bassee Canal to southward of Armentieres there was terrific fighting throughout last night. To-day on the left sector there was momentarily no infantry fighting, but the artillery were mutually blazing away in full chords.

Tuesday afternoon and night there was bloody hand-to-hand fighting around Armentieres and on the high

(Continued on Page 7.)

DON'T WORRY over the bad business of yesterday. Use newspaper advertising and make it good to-morrow.

A SERIES OF NEW ATTACKS

Foch's Apparent Purpose is to Let Hindenburg Wear Himself Out Channel Ports Are Safe

THE PRESENT DRIVE

(United Press Service.)

(By J. W. T. Mason.)

NEW YORK, April 10.—Capture of the channel ports of Boulogne and Calais apparently forms the objective of Von Hindenburg's restless series of new attacks against the British front that centres on Armentieres.

This is the same area in which the Germans attempted to break through to the channel as an alternative programme early in the war when they failed to capture Paris. Having failed now to capture Amiens, second only to Paris in importance, the Kaiser returns to the scene of his former defeat for a resumption of the disastrous adventure.

Nervous Activity.

A spirit of nervous activity is beginning to reveal itself among the Germans such as they have not revealed before. Von Hindenburg seems to realize that he cannot permit his armies to remain at rest. There is evidence of trepidation at the small value of the German accomplishment during the present drive compared with the colossal casualties. Hasty assaults in unrelated sectors of the front are replacing the former German perseverance in face of a single objective.

Within a few days Von Hindenburg has halted his Amiens operations to attack the French fifty miles southeast along the Ailette River, and has curtailed his efforts there to assail the British front nearly one hundred miles further north.

Dogged Pursuit.

The old Hindenburg spirit of dogged pursuit along a well mapped out course is no longer apparent. Harried indecision has taken its place. Von Hindenburg's activities, in fact, are suggesting more and more the idea that the new west front has barred him in, and he is rushing about his cage vainly seeking some way of breaking the bars and gaining liberty of action.

Ports Are Safe.

In this situation, it is Gen. Foch's apparent purpose to let Von Hindenburg wear himself out. Since the German General Staff seems to believe there is still a chance of capturing Calais and Boulogne it is admirable strategy for the Allies to encourage the Kaiser to add to his reputation as the exterminator of human man power.

The channel ports are unquestionably safe. The more Germans that are killed before Hindenburg recognizes that fact, the easier will be the task of America and the Allies when they eventually develop their joint major offensive.

A Special Feature At The Empire

Mae Murray in "A Mormon Maid" —Six Reel Picture

Synopsis.

In the Jesse L. Lasky Feature Play Company's picturization of "A Mormon Maid," Mae Murray, who since her debut on the screen has become one of the most popular photoplay stars in the world, is seen as the daughter of a hardy pioneer under the dominance of the Mormon Church. She is coveted by one of the church heads and both she and her father are being led to believe that the marriage of one will save the other from being forced into polygamy. The maid believes she is to be married to the only man she loves but discovers to her horror that she is to be united to a cruel elder of the church. How she tricks them and escapes the marriage, how her father is left for dead but recovers in time to rescue her, and how the two, with the man she loves, leave the City of the Saints, is depicted in this Paramount Picture in a manner which must be seen to be enjoyed.

See this and other pictures at the Empire to-night. A fine programme.

CONDEMNS COMPULSION

Section of British Press View With Disfavour Lloyd George's Man-Power Bill

T. P. O'CONNOR'S COMMENT

(Special to The Examiner.)

LONDON, April 10. — "Lloyd George comment." The Manchester Guardian considers from the Premier's statements that a case for raising the military age in Great Britain has not been made out. Assuming that the Germans have made up their minds either to succumb of triumph as a consequence of the present offensive, the newspaper says that the particular issue will be settled in one way or the other before men of forty and fifty are trained.

"Has Gone Mad."

DUBLIN, April 10.—The Government has gone mad, says the Freemans' Journal, in commenting upon the proposal of applying conscription to Ireland.

"Lloyd George announced his decision yesterday to carry the war into Ireland. Every one in Ireland knows what the result will be. The only supporters in Ireland of forcible conscription of Irishmen for war are those who want to see Ireland reduced to a welter of confusion in order that their own reactionary views may prevail."

"Grave Decision."

LONDON, April 10.—The Manchester Guardian, probably the most influential of England's provincial newspapers, severely condemns the Government's proposals of calling up forty to fifty-year-old men for fighting service and also conscription for Ireland. It asks whether is is worth while to disorganize the business of the country for the sake of 70,000 or 100,000 men six months hence. The Guardian believes American reinforcements will turn the battle. It calls this the gravest decision announced in the Premier's speech and the one with the smallest attempt at justification. It continues: "As a military measure it will be not merely useless but actively injurious. As political it is folly at its highest power."

"Insane Blunder."

SAN FRANCISCO, April 10.—Application in Ireland of military conscription would be on "insane blunder," according to a cablegram sent to John Dillon, leader of the Irish party in Parliament by T. P. O'Connor, Irish publicist and member of Parliament who is here to-day on a speaking tour.

(Special to The Examiner.)

LONDON, April 10.—"An Irishman does not object to fighting, but on this occasion it the English Government he will elect to fight," declared the Manchester Guardian to-day.

"The present proposal is a concession, not to treason, but to partisanship and prejudice."

HORTICULTURAL SOC. ACCEPTS THE $600

The executive of the Horticultural Society last night decided to accept the city's grant of $600 for the care of the parks, and to give the best service possible for that appropriation. The letting of the tenders for the care and planting of the parks was referred to the Parks committee, and it is expected that this work will be disposed of at once. There was a large attendance of members last night. It was regretted that the Association has been granted only $600 for this year's park work, but the directors decided to make the best of the limitation, and to carry on as well as possible.

ROYAL TO-NIGHT.

Last opportunity to see the very excellent Royal programme at the Grand to-night. Don't miss it. Watch The Examiner for next show.

"Reserves May Be The Means of Winning A Decisive Victory"

(LLOYD GEORGE)

Present Battle Must Exhaust German Forces. Says British Premier—For a Long Time There Will Be Cause For Deep Anxiety

LIEUT. J. E. BIRNIE

News was received a few days ago that Lieut. Birnie had been wounded. Mrs. Birnie resides at 309 Brock street. Lieut. Birnie, who is a nephew of Dr. Jesse Birnie, was connected with R. R. Hall's law firm previous to enlistment.

NO GROUNDS FOR PANIC

Canadian Press Despatch:

LONDON, April 10. — "If by any chance or mischance this colossal battle went against us I do not say the war would be over any more than it was when Great Britain fought against another attempt at military dominancy when Napoleon, having overthrown the armies of Europe, had the continent at his mercy," declared Lloyd George at the conclusion of his great speech in the Commons yesterday.

GERMAN PEACE.

"As long as we have a ship afloat we shall not accept a German peace. But if the battle is won, as I believe it will be, the doom of Prussian militarism is sealed. The enemy has attacked at the height of his strength. We have been deserted by one powerful ally and another and more powerful ally is not yet ready to put forth one-tenth of his might."

FIRST INSTALLMENT.

"But on the other hand this battle must exhaust the German reserves. The enemy's last call must be thrown in before this battle is over, and America is only now putting in the first installment of her first call. If we wish to avoid a war lasting for years this battle must be won now, and to win it we must be ready to throw in all or reserves. Men who we propose taking to-day may well be the means of winning a decisive victory of war, and with these measures, and with the promise of America, we have no fear of the ultimate issue.

HOPE AND DESPONDENCY.

We shall pass through many fluctuations of hope and despondency, perhaps even in this battle. Let us go through the vicissitudes of this tremendous struggle with stout and steady hearts. We have had sad and critical days. In these days we have no ground for panic. We have had days when the outlook was brighter.

Make no mistake. There is no cause yet for exultation, except in the valour of our troops. For a long time there will be cause, grave cause, for deep anxiety, and there will always be to the end cause for exertion and for sacrifice, and if these are given with unstinted devotion, with which our brave men in France are offering it, there will be cause for confidence in this country."

Naval Action Looked For

Naval Offensive May Come Before July First—Cannot Afford a Big Gamble

THE OBJECTIVES

(United Press Service.)

(By Carl D. Groat.)

Washington, April 10. — Pressure for a naval offensive to supplement the costly battling on the western line is manifest anew in the army and navy quarters.

There are those among the navy officials who predicted to-day that more aggressive naval action will come before July 1st, though they did not venture to forecast its magnitude.

Such as entertained this view pointed out that America has supplemented the British navy with battleships, submarines, destroyers, and in fact all types of naval craft. This to their minds was significant of a plan for more aggressive steps than simply warning off the submarines after they got out of their German nests.

ACTION LOOKED FOR.

One official whose insight into naval affairs is recognized as especially good, expressed the view that the allied navies would attempt a stroke at Zeebrugge, Wilhelmshaven, or perhaps the Teuton stronghold of Heligoland.

"Britain cannot afford to make a big gamble, however," he declared. "She has kept the seas clear with her navy and it is true that if it were not for her powerful naval forces, the Germans would now be on the seas. In such circumstances you can see that she cannot risk her vessels; but I do believe you can look for some action before July first.

QUESTION IS STILL UNDER CONSIDERATION

Special to The Examiner:

OTTAWA, April 10.—"That is absolutely incorrect," said Sir George Foster to-day regarding a report that patent medicines cannot be imported after Monday. "What about other reported restrictions of imports," asked Sir George who, as Minister of Trade and Commerce, is chairman of the War Trade Board which is recommending import embargoes to the Cabinet. "There have been no decisions," the Minister replied. "The whole question is still under consideration."

THE WEATHER

Frosty nights, cold winds and conditions more like March than April, have prevailed for some days. Last night the temperature was down to 18 degrees. Zero weather has prevailed all through the northern sections of the province, while in the Maritime provinces a severe snow storm has raged. Much warmer weather is now on the way here.—W.P.

Charges Are Increased By Liverymen May 1st, 1918

Peterborough, April 8th, 1918.

The undersigned Liverymen, on account of the high cost of feed and other expenses, after May 1st will charge for city work $2.50 per day and $1.50 per half day. Country driving will be charged by the distance and time.

Jones Bros.
Akey & Poulson.
F. L. Robinson.
A. T. Fontaine.
S. Middleton.
D. G. Maloney.

3d-83.

Evening Examiner

Phones—Editorial 1081, Business Office 1666 Private Branch Exchange to all Departments.

CIRCULATION RETURNS

Week Ending April 6th, 1918.

Monday	5,725	Thursday	5,725
Tuesday	5,725	Friday	5,725
Wednesday	5,740	Saturday	5,850

Total for week 34,490

DAILY AVERAGE 5748

Daily average for March, 1918 5725

The Daily Examiner is a member of the Audit Bureau of Circulations and all books and circulation records are audited by the Bureau's officials.

SWORN TO AND GUARANTEED

The Examiner is a member of the Audit Bureau of Circulations.

The Daily Examiner, published every tawful evening, Sundays and Holidays excepted, by The Peterborough Examiner Limited. Office 419 George Street.

The Weekly Examiner, published Thursday morning.

The subscription price of the Daily Examiner is $4.00 per annum; that of The Weekly, $1.00.

U. S. REPRESENTATIVES.

Chicago, Ill.—W. H. Stockwell, 429 Peoples' Gas Building.

New York.—Chas. B. Miller, 225 Fifth Avenue

Advertising rates on application.

R. M. Glover, Managing Director.

"Peterborough Presents Possibilities Unsurpassed."

WEDNESDAY, APRIL 10TH, 1918.

WILL PLAY THE GAME.

While there will be general sympathy with the complaint of some of the Original Firsts that after over three and a half years' service they should not have to go back to France while there are so many ablebodied men in Canada who have never been over, yet these men were allowed to come home only on condition that they should not try to remain here or even to apply for an extension, and any vigorous protest on their part will only react upon their comrades who are waiting for their turn to come home. This is the official announcement from Ottawa and doubtless the Original Firsts will continue to play the game as they have played it from the start rather than make it impossible for their chums to get away for a holiday. It is unfortunate that some way could not be found so that these gallant men would not have to go back.

"GET ON WITH THE WAR."

The time spent on the debate on the question of titles, hereditary or otherwise, in the House of Commons, on Monday night, could have been more profitably spent in planning for a quick response to Lloyd George's appeal for more men from Canada, or in an effort to increase food production. We have worried along so far under the burden of knighthoods, baronetcies, and other titles, and although almost everybody in Canada agrees that we do not want such things as hereditary titles in a democratic country, wasting the time of Parliament in talking about them at present is not getting ahead with the war, which is the only business with which the powers that be at Ottawa should concern themselves at present.

THE ATTITUDE OF PARLIAMENT.

"One never knows in this Parliament whether he is going to be attacked from the front or the rear," a Cabinet Minister remarked to a newspaper man yesterday apropos a little independent discussion that had been going on in the House, says the Ottawa Journal. The observation is highly encouraging. It shows that the old slavish, time-serving order that used to make Parliament a travesty on democracy, is passing, that it is being replaced by an order of independent, critical analysis, and that, most hopeful of all, the Government of the day is cognizant of the change.

No one who wants to see the country get on with the war desires to see the Cabinet harassed by futile, petty criticism. Everyone who wants to get on with the war desires to see the Government's conduct subjected to close and constructive parliamentary analysis. The present Government was put into office to achieve a very definite thing. Parliament was elected by the people to see that the mandate so given is carried out. Intelligent support of well considered war measures will help both the Government and the war. Blind support of unexamined war measures will injure both the Government and the war.

What the country demands is that the new Parliament shall assist, advise and, if need be, criticize always with an eye single to the supreme task of the hour. There must be less of a disposition, which we have noticed on the part of some of late, to take things for granted, and to leave other things to chance. Finally the Government ought to be encouraged to take the people as much as possible into its confidence, to tell and explain, so far as is consistent with safety, what is being done, and just why and how it is being done. Parliament must not get the idea that a thing is achieved as soon as a new commission is created or a new department set up. A little more of what Woodrow Wilson called "pitiless publicity," migh have prevented some very serious happenings that have occurred of late. A little more of the same kind of light may serve to prevent similar consequences in the future.

ONE YEAR OF WAR; NOW FOR ANOTHER!

(New York Herald.

This is the anniversary of America's entrance into this world war for liberty. Very fittingly it will be ushered in by the starting of the "drive" to make a success of the third Liberty Loan.

America's first year of war has brought its disappointments. Performance in some directions has not measured up to promise. With the experience of our allies to draw on, it was hoped that there would be no ground for criticism. There has been, but the criticism will do no harm if it serves as a spur upon those charged with responsibility. That it will so serve we have every reason to believe Much has been accomplished during the year that has elapsed since Congress declared a state of war to exist with Germany. The making of a great citizens' army, the making ready of the navy to meet war conditions, the financial aid rendered our allies, the notable contributions of food supplies to the nations fighting our fight—all these things stand on the credit side of the ledger. Where production has lagged improvement is now reported. There is every reason for confidence that this new year of war will find the United States doing its full part.

The year must be faced with optimism. Shortcomings of the past can be dismissed to a future day of reckoning when the responsibility for them will be determined. "Eyes front!" is the American duty until victory is won. This aplies to every citizen as well as to those charged with the administration of the government.

HOW MUCH LONGER?

How much longer will Sir Robert Borden continue to abuse the patience of the country in permitting Henri Bourassa to carry on his anti-British propaganda? Members on both sides of parliament, newspapers published in French and in English, journals that have supported Union Government as well as those who have opposed it, are a unit in denouncing Bourassa and his newspaper, but Le Devoir continues to secure Government money for advertising and to assist the enemy by its campaign of sedition.

The Toronto Globe which has staunchly endorsed Union Government, minces no words in dealing with this subject. Here is an extract:

Only in Canada, of all the Allied countries, would this traitor be permitted to openly carry on his propaganda, of which his Province is reaping the bitter fruits to-day. And the Canadian Government actually hands over public money to this public enemy by inserting advertisements in the newspaper which is his chief medium for distributing his pen-poison. While the Government's approval of his teachings is not implied in its patronage of Le Devoir, the readers of that mischievous paper have the right to infer that Bourassa is licensed to say what he pleases. Is it surprising that members of the House of Commons, echoing a widespread impression in the country, allege that the Government fears to prosecute this sedition monger? Unless the Government takes action, it will justify the suspicion that the Prime Minister is restrained by secrets of the Conservative-Nationalist alliance of 1911, that Bourassa is licensed to say what his immunity from prosecution that he can do Germany's work in the open.

MR. HALL ENDORSED.

Mr. R. R. Hall's efforts to arouse the people to an appreciation of the seriousness of the food situation and his announcement that farmers were feeding wheat to hogs because in the long run it is cheaper than coarse grains, have aroused much general interest, and have been commented upon favourably in a number of journals.

The Lindsay Past says:

Mr. R. R. Hall, of Peterboro, through the medium of the Globe, has given wide publicity to a serious and unpatriotic practice, that of feeding hogs at the present time with wheat, instead of with coarse grains, because it is relatively cheaper.

When we saw the publication of this we thought that if this was the case, it must be confined to a few farmers, of an extremely sordid mind, but only yesterday it came to our notice that right here in Ops, the names of two of the leading farmers were given to us as feeding their hogs on wheat at the present time, and this suggests to us that it may be quite a common practice in our midst.

Surely, this is not playing the game fair when patriotic demands are calling for all kinds of sacrifice, and when orders are given to us for wheatless meals and wheatless days that we may save the wheat to feed the pressing needs of our Allies.

We hope we are right in believing that no farmer in our country, when once this is brought to his attention, and he gives a moment's consideration to the same, will continue to feed wheat to his hogs.

EDITORIAL NOTES.

If Sir Wilfrid Laurier succeeds in inducing other knights to join him in burning their titles in the market place the result should make a memorable bon-fire. Sir Joseph Flavelle's title shauld burn readily.

More than two million dollars was paid in custom duties on farm implements during 1916-17. The removal of these duties is suggested by Hon. Mr. Dunning, government director of food production, but his advice is apparently ignored by the Government.

General Smuts is the kind of diplomat that the Anglo-Saxon people appreciate.

WHAT OTHER EDITORS SAY

This Is a Blow.

(Toronto Telegram.)

Emperor Bill is reported to be withdrawing from the direction of military affairs on the western front. The withdrawal is a blow to the allies.

A Usual View.

(New York World.)

Nearly everybody nowadays appears to be in favour of Government ownership of something if it belongs to somebody else.

Too Long On One Job.

(Montreal Gazette.)

Mederic Martin, just elected mayor of Montreal for the third time, is talking for publication as if a fourth term bee was buzzing about his bonnet. Has he not been reading in the papers about what happened to a czar at Petrograd who stayed too long at one job?

People Will Say So.

(Kingston Whig.(

If it was a choice between O'Connor and Crothers, the Government might far better have let Crothers go.

The Reason Why.

(Kansas City Star.)

Northern France is a sea of mud this spring, and mud is very tough on the clothing. For that reason Kansas City cleaners and dyers have been compelled to raise their prices again.

"A Plain Confession."

(Philadelphia Telegraph.)

"Czernin has made a speech in Vienna, but the speech was made in Germany. It is a plain confession of his vassalage. It throws light on another speech he made last February. This beginning of a peace offensive comes, significantly, with the breakdown of the costly military drive in Picardy. It is an indication of weakness, perhaps of desperation, and once more the enemy is employing psychological tactics."

Proper Titles.

(Toronto Globe.)

A Toronto teamster and a Calgary farmer visited Buckingham Palace yesterday, where the King bestowed upon them the Victoria Crosses they had won by valor. That is the kind of decorating that Canada covets for her citizens. The teamster and the farmer mean more to her than scores of titled Knights and Barons.

Lloyd George's Call.

(Regina Leader.)

The message from Premier Lloyd George addressed to the Governor-General of Canada for delivery to the Government of this Dominion is a call and a challenge to the statesmanship and manhood of Canada.

It is an urgent call. The Empire's great War Premier did not wait for the slower process of the mails; he flashed his message under the seas by cable.

It is a call for action—immediate action. The demand of the war situation is not for a few more small reinforcing units, mere dribbles of a few thousand men a month, 75,000 or $100,000 men spread over a year or more. Lloyd George calls for Canadian reinforcements "in the fullest possible measure, and with the least possible delay."

(Editorial in New York World.)

The appointment by Secretary Daniels of a Christian Scientist as navy chaplain denotes a significant change in the public attitude toward the faith founded by Mrs. Eddy.

Could such a selection of a spiritual adviser have been conceived of in Dewey's nacy? Christian Science then and long after was anathema to the regular religious denominations of the country. Legislation was invoked to restrain it, medical societies prosecuted the practitioners, and it was made to bear the brunt of a powerful opposition everywhere. Now the Government gives it full recognition and accords its readers an equal status with the ministers of other creeds. Besides the navy chaplain, there are two Christian Science chaplains in the army.

So have the old antagonisms subsided and the earlier intolerance given way under the spirit of religious freedom. History has repeated itself once more, and the new kirk fought its way to a place alongside the old kirk. It has been an interesting process, and the outcome is notable as an illustration of the liberalizing tendencies of modern opinion, whether religious or political.

HELP WANTED—MALE

BOY WANTED—APPLY SIMMONS' FUR Co., Simcoe Street. 6d-79-902

PAINTER AND PAPERHANGER WANTED. Apply Alex. Heron, 304 Brock Street. 3d-82-896

RECRUITS WANTED FOR GARRISON Heavy Artillery, for home service. Same period of service. Same pay and allowance. Accept A, under 20. Accept B, any age. Apply Cobourg Armouries, Corp. J. Bryett, for particulars, 498 Cambridge St. 1d-84-908

WE NEED SEVERAL MORE ENERGETIC salesmen to devote either their full time or part of it representing the largest company in Canada, having a deposit of over $139,000 with the Dominion Government. To men who are capable of securing good business, we have an attractive proposition to offer for selling the most liberal sickness and accident policy in the Dominion. It is complete protection for both men and women, covering all sicknesses and all accidents, pays for first week of illness without extra charge and many other valuable benefits. This liberal policy costs at the rate of $1.00 per month. Here is a good opportunity for live men. MERCHANTS CASUALTY COMPANY, Royal Bank Building, Toronto, or D. W. Lewis, District Manager, 396 Water St., Peterborough. 'Phone 1674. 15-d-78-788

FOR SALE

FOR SALE—MILCH COW. APPLY EXAMiner for address. 3d-82-911

FOR SALE—TWIN BABY CARRIAGE. Apply 586 Water St. 3d-83-967

FOR SALE—GOOD WICKER BABY CARriage. Apply 174 Adaline St. 3d-83-944

FOR SALE—$100 VICTORY BOND. APPLY Box 950, Examiner Office. 3d-83-950

FOR SALE — CRYSTAL PENINSULAR cook stove. Burns coal or wood. Cheap. Apply 119 Smith St. 3d-83-954

FOR SALE — SECOND-HAND PIANO—Mahogany case. Apply at Examiner for address. 3d-82-913

FOR SALE—BUFF LEGHORNS, HATCHing eggs from extra laying strain, $1.00 per setting. Address Arthur Holden, Peterborough R. R. 6. 12d-76-711

FOR SALE—HORSE TRUCK AND HARness. Must be sold immediately. 'Phone 1679. 3d-84-957

FOR SALE—MILK ROUTE—APPLY WM. Browne, Box 874, Peterborough. 'Phone 561. 5d-82-894

FOR SALE—PRIVATE SALE OF HOUSEhold effects, Friday and Saturday, April 12th and 13th, at 265 Charlotte St. 3d-84-970

FOR S. —SIX MINORCA HENS, ALL laying. Apply Examiner for address or 'phone 1939. 1d-995-84

WANTED — EXPERIENCED GIRLS FOR drawing. Over 18 years of age. Apply Bonner-Worth Co. 3d-83-964

FOR SALE—NEW WICKER BABY CARriage. Bargain. Webber F. Turner, care of J. J. Turner & Sons. 3d-84-967

FOR SALE — LARGE REFRIGERATOR; 1 new Electric Vacuum Cleaner, 2 used Vacuum Cleaners; 2 Vacuum Sweepers. Apply G. A. Gillespie, Peterborough Creamery. 3d-82-899

COW FOR SALE — DUE TO FRESHEN May 1st, or will exchange for generally useful horse. Apply 292 Woodbine Ave. 3d-961-83

FOR SALE ON EASY TERMS — BRICK house with all conveniences, hot water heating and gas 174 Perry Street, near George. 6d-962-83

FOR SALE — FERRIS HEAVY LAYING strain White Leghorn eggs for hatching. $1.25 per setting. Also a few from January prize winners at $2.00 per setting. Apply 45 Crescent street. 6d-84-977

FOR SALE—A FEW ICE CREAM PARLOR tables and chairs. Apply 236 McDonnel street. 3d-982-84

FOR SALE—EGGS FOR HATCHING FROM well-known bred-to-lay strain of Barred Plymouth Rocks. One dollar per setting. Special rates for incubators. Also good dump and road carts for sale. Apply to Mrs. Holmes, McKellar street. 'Phone 547. 18d-84-990

FOR SALE—SET OF DOG HARNESS, NEW Apply 551 Reid St., Phone 132. 3d-83-965

LOST

LOST—BOYS' WRIST WATCH—SUNDAY—along George or Dublin streets. Return to the Examiner Office. 3d-82-895

LOST—SUNDAY NIGHT, A FIVE PEARL ring on Stewart, Wolfe, Aylmer, King or Lewis Sts. Finder leave at Examiner. 3d-83-956

LOST—PEARL SUNBURST SET WITH diamond, in Opera House or in car going south. Finder leave at Examiner and receive reward. 3d-83-945

LOST—PEARL SUNBURST, SET WITH diamond, in Opera House, in car going south or on Wescott St. Finder leave at Examiner and receive reward. 3d-83-945

HOME-WORK

WOULD YOU LIKE $1 TO $2 DAILY AT HOME, KNITTING WAR SOCKS ON AUTO KNITTERS? EXPERIENCE UNNECESSARY. SEND 3-CENT STAMP DEPT. 35, C. AUTO KNITTER COMPANY COLLEGE ST., TORONTO.

AUTOMOBILES FOR SALE

USED CARS FOR SALE—ONE FORD touring, one Ford Runabout, one Hupmobile. Apply at Gillespie's Garage, 378 Aylmer St. 'Phone 950. 6d-79-987

FOR SALE—FORD RUNABOUT. SUITable for light delivery. Cheap. Apply evenings. 579 Roger St., East City. 2d-83-933

USED CARS FOR SALE AT BANKS' GARAGE—Extra Special—D 45 McLaughlin 6-Cylinder. Good equipment. 1917 model. See this one.—Banks' Garage.

McLaughlin Model 29. Perfect condition. Just overhauled. $650.00. Banks' Garage. Will have Two Overland 85 newly-painted slip covers, etc. Snap. Banks' Garage. 3d-82-908

AGENTS WANTED

AMAZING SELLER — TABLETS THAT wash clothes spotlessly clean without rubbing. Promise to solicit orders with ten cents will bring samples for four washings. Make dollar an hour. Bradley's Co., Brantford, Ont. 18d-71-552

SEND YOUR NAME AND ADDRESS FOR free sample of our famous Leswerk Laundry Tablet. It costs you nothing to try it We take all the risk. Our guarantee of sales and absolute satisfaction protects you and your customers. Hundreds enjoying big earnings. Why not you? Let us tell you how to organize your territory. Write while opportunity is open. FFreer Co., Foster Que. 28d-f m w-51-995

BE PATRIOTIC—SAVE NATION'S FOOD supply—help your country—use and sell FREER'S EGG SAVER. The quality products that satisfy users, bring repeat orders and pay liberal profits. Sample package, 10c. Send to-day. Freer Factories, Foster, Que. 4d-81-867

HELP WANTED—Female

WANTED—GENERAL SERVANT — APPLY evenings. 69 McDonnel St. 3d-969-83

STENOGRAPHER WANTED — ONE WHO has had slight experience. Apply Box 949, Examiner Office. 3d-83-949

WANTED—A GENERAL SERVANT. GOOD wages. Apply in evening to Mrs. D. Walker, 484 Weller St. 3d-83-958

WANTED—YOUNG GIRL FOR LIGHT duties in store. Apply Montreal House, Aylmer St. 3d-83-942

WANTED—WOMAN OR GIRL AT ONCE, to assist with housework on farm. Apply Mrs. Bernard Dench, Lakefield, Ont. R. R. No. 4. 3d-83-948

SALESLADY WANTED — GOOD steady position. Experience preferred. Apply 422 George Street. 3d-82-924

WANTED — A KITCHEN GIRL. Apply Munro House. 3d-82-929

PERSONAL

PERSONAL—A LONELY YOUNG MAN from the States would like the acquaintance of a nice girl friend in Peterborough. A good looker of Protestant faith preferred. Give full description or send photo in first letter. Address Box 923, Peterborough. 1d-84-973

WANTED

WANTED—SEWING TO DO AT HOME— Apply 141 Sherbrooke street. 3d-82-895

WANTED TO RENT—BY FIRST OF MAY, Modern house. Apply Examiner Office for address. dtf-70-521

WANTED—OFFICE CLEANING, EVENings preferred. Apply at Examiner for address. 3d-84-980

WANTED—TO BUY—SMALL ISLAND IN Stony Lake, or lot at Kawartha Park. Kindly state particulars and lowest cash price to Box 979, Examiner Office. 4d-84-979

WANTED — GOOD SIZED HOUSE, FOUR or five bedrooms. All conveniences. Apply Examiner for address. 3d-84-975

WANTED—A NICE AND BRIGHT ROOM for two young gentlemen. Call or write. N. C. C., Boston Cafe. 3d-84-972

WANTED — RESPECTABLE YOUNG GIRL wishes light housework in a good home. Apply Examiner for address. 1d-993-84

WANTED—TO BUY — SETTING HENS. Apply evenings at 505 Patterson street. 3d-w-f-m-78-767

WANTED—LARGE HOUSE WITH SEVEN or eight bedrooms. Central. Apply to Box 917, Examiner Office. 3d-82-917

WANTED—TWO GENTLEMEN BOARDERS Private family. All conveniences. Central. Apply Examiner or address. 6d-80-829

WANTED—SMALL POWER BENCH DRILL —half-inch capacity. Must be in good condition. Apply Examiner Office. dtf-81

WANTED—MUSKRAT SKINS. HIGHEST price paid. Simmons Fur Co., 180-2 Simcoe street. dtf-60-204

WANTED—1 H.P. MOTOR, A.C., 110 VOLTS, single phase, 60 cycles, in good condition. Apply at Examiner office. dtf-44

WANTED—TWO OR THREE UNfurnished rooms for light housekeeping for family of two. Apply Box 923, Examiner. 3d-82-923

WANTED—TO RENT OR BUY, TWO OR three acres of land with or without buildings. Must be good land and on the outskirts of the city. No agents. Apply 91 London St. 3d-83-945

"THEY SHALL NOT WANT"

In a moment of inspiration an advertising man recently hit upon the above four words as epitomizing the desire and determination of the people of Canada that the Armies of the Allies and the suffering peoples of the Allied nations of Europe shall be supplied with all that Canada can possibly furnish of the food stuffs necessary for their support in the energetic and successful prosecution of their struggle for the defeat of tyrannical Prussian aspirations.

Compressed in this little sentence is more real throbbing meaning than most full pages of printed matter contain. In sixteen letters it expresses the determination of a people that a great cause must be sustained at no matter what personal sacrifice.

"They shall not want."

How aptly these words also express the attitude of the NORMAL, HEALTHY-MINDED MAN towards, those who under our social system, naturally look to him for support and protection. As he thinks of the wife who has entrusted her future to his care and of the children whom he has brought into the world, his thought and determination is "THEY SHALL NOT WANT."

This is always the attitude of the normal, healthy-minded man who is willing to sacrifice, if need be, to attain this noble end.

A policy in the Sun Life of Canada provides the safest and most economical means of fulfilling this noble desire and determination and incidentally, if fortunately in time this mode of protection is no longer necessary he may himself reap the benefits of his savings and thrift.

Thus virtue has its own reward.

W. H. HILL, Manager, Central Ontario

Cor. Hunter & Water Sts., Peterboro, Ont.

D. E. MOORE, J. D. CAMERON } Inspectors

PHONE 14

Peterborough's Real Estate Market

Everyone interested in Real Estate should read "The Daily Examiner" for Wanted and For Sale Ads. It will be found a profitable habit. There's a moral for buyers and sellers alike.

Before Buying or Renting Take a Good Look at These Houses

EXCELLENT OPPORTUNITY

To purchase four houses; two of them partly modern, the other two with electric light and well water; size of lot 70 x 210 ft. Situated on Water St., north of Murray. This will be sold in block or in parcels of

One 6 roomed brick house, $900. Easy terms.
One 6 roomed frame house, $700. Easy terms.
One double frame house $2500. Easy terms.
One vacant lot, $1000. Easy terms.

If you can handle the whole lot make an offer; this is to be sold at once.

$1000—buys one six-roomed house on Gilmour St., with large lot, $200 down; balance, 6 per cent.

H. J. McCANNAN, 140 Simcoe Street PHONES 749—772

FOR SALE

FOR SALE—HOUSE AND LARGE LOT. Apply on premises, 457 Parnell St. Must be sold as owner is leaving city. 18d-84-934

BRICK HOUSE WITH ALL CONVENIENlences, except furnace, on Olive Avenue. Apply 174 Perry Street, near George. 6d-963-83

HOME SITES ON OTONABEE HEIGHTS —A half acre 75 x 300, in this new neighbourhood can be bought cheap, as the owner is leaving the city and must sell. Fine garden land, high and sightly; 10 minutes from the Peterborough Lock, just beyond the Little Lake. See it. Ask about it. Telephone 25 after 5 p.m. or call on Ryerson Ritchie, 609 Stewart St. 4d-m-w-f-s-82-914

BRICK HOUSE FOR SALE — SIX rooms; conveniences; summer kitchen and woodshed. Lot 30 x 100; centrally located. Stable on lot. For particulars apply E. Richardson, 286 Thomas St., or 'Phone 593. 6d-84-998

TO LET—LARGE FURNISHED BOARDING house, full of boarders and roomers.

$3,500.00—FOR A NEW TWO-STOREY Modern house, Rubidge St. (Central).

$6,500.00 FOR 200 ACRES OF CLAY LOAM in Cavan, with house and barns. Let us show this bargain.

GOOD, 7-HOUSE TERRACE FOR SALE, cheap.

Come in for information or 'Phone appointment.

Peterborough Realty Co. 124 Hunter St. Phone 242

TO RENT

TO RENT—TWO UNFURNISHED ROOMS, with part of garden. Apply Examiner for address. 3d-83-935

TO RENT—MODERN HOUSE. APPLY 583 Aylmer St. 3d-84-591

TO LET — FURNISHED ROOMS. TO RENT—NO. 437 WATER STREET suitable for store or office, immediate possession. Apply 437 George street dtf-86

FOR RENT—NO. 387 WATER STREET, suitable for store or office, immediate possession. Apply 437 George street. dtf-86

TO RENT— SHOP NO. 464 AYLMER ST., Peterborough. Suitable for small manufacturing plant or good garage. Apply for particulars to J. R. Metheral, 474 Aylmer Street. 28-65-351

TO RENT—FOUR ROOMED FLAT. ALL modern improvements. Private entrance. Two balconies. Use of attic, gas range and refrigerator. Apply 181 Stewart St. 3d-83-950

ROOMS TO RENT FOR LIGHT housekeeping, with gas; near Quaker Oats. Apply Examiner for address. 3d-84-999

TO RENT—THREE LARGE ROOMS, UNfurnished. Ground floor. All conveniences. eNar car. Apply Examiner for address. 3d-83-955

TO RENT—BUSINESS STAND, WELL LOcated for confectionery, ice cream, groceries. Easy terms. Also garage. Apply Post Office Box 858, Peterborough. 4d-83-956

TO RENT—HOUSE TO RENT, 389 Queen street—$24 a month. Apply D. J. Lundy, 95 Hunter street. dtf-83-319

FOR ADOPTION

FOR ADOPTION—A BABY BOY TWO weeks old Apply Examiner for address. 3d-84-971

SOCIETIES

CHILDREN'S AID SOCIETY of Peterborough City and County

For the Care of neglected and ill-treated children.

Children for Adoption.

G. W. POWELL

Assistant Secretary and Inspector

588 George Street.

'Phone 1044 Office Hours, 3 to 6 p. m

GOOD POTATOES

Carrots, Parsnips, Beets, Turnips, Onions, Cabbage, Cauliflower, and Hot House Lettuce, Onions, etc.

ORANGES, 15c, 20c, 30c, 40c and 60c dozen. Florida Grape Fruit, Bananas, Boxed Apples and Barrelled Apples.

Select stocks of Family Groceries, Meats, Fish and other Provisions, at moderate prices.

THOS. ANTHONY

East City Grocery, Fruit and Fish Store. 91 Hunter St. East.

S. COHEN

Your general second-hand dealer, pays highest cash price for furniture and stoves, men's and ladies' clothing and boots. I buy and sell all kinds of second-hand goods, large and small. Drop a line and I will call.

189 Charlotte St. Phone 1869

FOR SALE

— Good 6-Roomed Brick House, with attic 3-piece bath room, on Bethune, north of London. $2,200. Cash or easy terms.

Several good building lots on George street south at a LOW FIGURE. Cash or easy terms.

T. WALKER & CO.

377 Park Street Phone 1002

W. C. AUSTIN'S LIST

FOR SALE—East City, Brick House, corner lot, fine, large garden, 3 bedrooms. Sewer connection; toilet and sink. Good cellar, $1,450.

FOR SALE— On William Street, Brick House, all modern except furnace. Excellent buy, $2,400.

FOR SALE—Cottage on Weller street. 4 rooms. Large lot. Good garden. $1,500. Also a Modern House, vicinity of Normal school, $2,800.

Large, Modern House, very central. To rent.

W. C. AUSTIN & CO.,

163 Hunter Street. 'Phones 70 and 210.

HOUSES FOR SALE

622 George street—Modern, adjoining residence of V. Eastwood.
558 and 560 Water Street—Modern, except furnace.
310 Maitland Avenue—except furnace.
116 Gladstone Avenue—except furnace.
21 Park Street—convenient to factories and cars.

Also a square piano by Haines, N.Y., in A1 condition—a bargain.

All the above properties are convenient to street cars, are in good state of repair and will be sold on easy terms.—Apply

R. W. REID 560 WATER STREET

AvoidPaying Rent

OWN YOUR OWN HOME and improve it for yourself. If your means are limited, I am in a position to arrange favourable terms at very moderate prices for comfortable homes in desirable localities.

Call in at 3-7-2 Water street, and talk the matter over with me.

I am also offering more expensive and entirely up-to-date homes in some of the best localities in this city, at prices that are decidedly right. A call will convince you. Others have profited thereby. Why not you?

M. H. QUINLIN

372 WATER STREET. 'PHONE 822.

Own Your Home

EVERY family must have a Garden. My choice Lots in North and South can not fail to please. I want to sell and it is greatly in your interest to buy, for a garden, a home foundation or for the safest and most profitable Bank to compel yourself to save part of what you earn. Many earn but very few save. Because of my desire to sell I am making prices and terms most favorable for all who buy now.

Full particulars at 372 Water, or Cor. Stewart and Hunter Sts.

T. Hurley

Cor. Stewart and Hunter.

PATENTS

GORDON, WIDDIFIELD & O'BRIEN, Barristers, Solicitors. Patent applications receive special attention. Offices: Cor. George and Hunter streets

PERSONAL

PRIVATE CLUB MARRY RICH—HUNDREDS ARE ANXIOUS. ENCLOSE STAMPED ADDRESSED ENVELOPE TO E. P. ISHERWOOD, ISHERWOOD P.O., ONT.

SHE SUFFERED FIVE YEARS

Finally Restored to Health by Lydia E. Pinkham's Vegetable Compound.

Key West, Fla.—"For five years I suffered from irregularities, with terrible pains and an awful weakness in my back. The doctor gave me different medicines but they did me no good. A friend asked me to try Lydia E. Pinkham's Vegetable Compound and I found it to be the best medicine I ever tried because it made me well, and I can now do my housework. I am telling my friends about it."—Mrs. J. M. CAMUS, 726 Caroline St., Key West, Florida.

Many women at some period in their life suffer from ailments peculiar to their sex and which in most cases may be readily relieved by this famous root and herb medicine, Lydia E. Pinkham's Vegetable Compound, just as Mrs. Camus found it helped her after suffering for years and trying everything else in vain.

If you have any annoying symptoms you fail to understand, write Lydia E. Pinkham Medicine Co., Lynn, Mass. The results of their 40 years experience in advising women on this subject is at your service.

WEDNESDAY MORNING BULLETINS

Moscow, April 10.—Premier Lenine in a speech declared that Russia might have to declare war on Japan in regard to Vladivostock.

GIVEN SELF GOVERNMENT.

London, April 10.—Lloyd George said that Ireland would be given such self government as could be carried out without violent controversy.

Some Irish members declared in the House of Commons that the conscription proposals are declarations of war against Ireland. Joseph Devlin's motion to adjourn the Commons was defeated by a vote of 323 to 80.

MOTHER GAVE THIS DELICATE CHILD VINOL

And He Got Well and Strong. That's True

Monaca, Pa.—"My little boy, who is the youngest of three, was weak, nervous and tired all the time, so he was most unfit at school, and nothing seemed to help him. I learned of Vinol and gave it to him. It has restored his health and strength and he has gained in weight."—Mrs. Frederick Sommers, Monaca, Pa.

Vinol is a constitutional cod liver and iron remedy for delicate, weak, ailing children. Formula on every bottle, so you know what you are giving them. Children love it.

McDermid and Jury, druggists; E. the best druggists in all Ontario L. Payne, Peterborough. Also at towns

The Americans Have Arrived

(Continued from Page Five)

ground about Givenchy and Bethune, which was the immediate German objective. The enemy attacks failed in both places.

Fresh Divisions.

Ten fresh divisions (120,000 men) of the best Bavarian troops were hurled repeatedly against the British on the high ground around Givenchy last night. Twice they captured the town, and wtice the British flung them back in pitch darkness, wielding bayonets, club and fists until remnants of the German stormers retreated. At the Bridge Head of the Lys, near Bac St. Maur, which the Germans held, there was similar fighting. At sundown the enemy pressed na back to La Croix Du Back (one mile north of the river) but the British counter attacked heavily and drove them back.

A big concentration of German guns was freely used in the forward and back areas as probable preparation for German attacks between Armentieres and Messines. There are no details regarding this activity.

PETERBOROUGH RED CROSS SOCIETY

The various reports which were presented at the regular monthly executive meeting of the local Red Cross, held on Monday, April 8th, showed that the various Auxiliaries put forth great efforts to keep forth commendable efforts to keep pace with the insistent call for supplies, which must necessarily come at this time from the headquarters for the various Overseas Hospitals, and proved indeed that to the individual workers the motto "Carry on" was no meaningless phrase.

That the special appeal which had been made a month ago to the Auxiliaries to concentrate for a few months more especially on grey flannel shirts and dressing gowns, had found a ready response, was evident in the increased number of these articles which had been sent in during March. Most gratifying is it to know that not only the five hundred head bandages, for which an urgent appeal was made through the local secretary, but almost six hundred had by the earnest efforts of willing workers, already been finished, packed and sent to headquarters for shipment overseas.

Mrs. Breyfogle, supervisor of the Library work room, reported an average attendance of 65 for March, the following supplies having been made:

3 dressing gowns.
16 suits of pyjamas.
10 grey flannel shirts.
60 personal property bags.
12 kit bags.
30 bed socks.
12 operation stockings.
30 many-tailed bandages.
12 head bandages.
48 stretcher caps.

SOCK COMMITTEE.

The following is the report of Miss Burnet, convenor of the Sock Committee:

Our Sock report for March shows a total of 1425 pairs received, being 326 pairs more than in February.

This remarkably good showing is made up as follows: From our individual knitters, 227 pairs. Contributions to Red Cross from our Auxiliaries amounted to 333 pairs, and were from the following societies:

Murray street church, 57 pairs.
Central Smith, 42 pairs.
Indian River, 26 pairs.
St. Peter's Patriotic League, 24 pairs.
North Monaghan, 18 pairs.
Lily Lake, 23 pairs.
St. Paul's church, 42 pairs.
Trinity church, 25 pairs.
Lakehurst, 18 pairs.
Mrs. Harrison, Lakehurst, 2 pairs.
"No name," 22 pairs.
Ebenezer Red Cross Club, 34 pairs, 22 pairs of the latter being bed socks.

For C.W.C.A. we have 524 pairs.
From Mrs. Magee, 10 pairs.
Teachers' Guild, 21 pairs.
Ashburnham Patriotic League, 126 pairs.
George street church, 18 pairs.
Mothers' Club, Y.M.C.A., 7 pairs.
St. Andrews' church, 42 pairs
St. Paul's church, 108 pairs.
57th Chapter I.O.D.E., 132 pairs
Otonabee Chap., I.O.D.E. 30 pairs
Trinity Church, 30 pairs, and from the machines 341 pairs.

The report of the Packing Committee for March is as follows:

Madam President, members of the Peterboro Red Cross, the Packing Committee report for the month of March, 37 cases shipped to St. John, 2 cases to Toronto, containing the following:

For St. John:
29 dressing gowns.
214 day shirts.
245 pairs pyjamas.
1580 pairs socks (402 C.W.C.A.)
31 pneumonia jackets.
123 sheets.
685 towels.
153 bed pads.
183 many tailed bandages.
For Toronto:
560 comfort bags.
14 kit bags.
94 p. p. bags.

F. H. DAVIDSON,
Convenor.

LAKEFIELD PERSONALS

LAKEFIELD, April 10.—Mr. Joseph Wearing of Peterborough occupied the pulpit of the Presbyterian Church on Sunday.

Pte. George Hearne of Cornwall, England, was the guest of Mrs. John Hearne last week.

Mr. George Kilbourn is the new stage driver on the Lakefield-Apsley route.

Miss Ainslie Charlton spent Sunday in Lakefield with relatives.

Mrs. Wm. Watson left on Monday for a visit to Peterborough.

Miss Ida Robson spent the week-end with her sister, Mrs. Riddle.

Miss Mary Ogilvie returned to Toronto on Monday. She was accompanied by her sister, Miss Etta Ogilvie, as far as Peterborough.

Mr. T. R. Alford spent the week end in the village at home.

Miss Park and Miss Corkery returned on Monday morning to resume their duties in the school.

Miss Lelia Burgess spent the week end with her parents in the village.

Among the number who spent the week-end with their families were Messrs. J. Young, P. Taylor, A. Quinn, S. Manning and A. Hendren.

Miss Verna Burgess returned to Peterborough on Monday morning to resume her duties on the staff of one of the Peterborough Public Schools.

Mr. Alvin Graham of Kingston, spent a few days at his home in the Village.

Mr. Jack Mahood was in the village on Sunday, the guest of his parents, Mr. and Mrs. James Mahood.

Mr. Donald FitzGerald, who is attending Collegiate Institute in Peterborough, returned to school on Monday after a pleasant vacation in Lakefield.

Mrs. Thos. Borland of Peterborough is the guest of Mrs. Gavin Preston, in the village.

Miss Audrey Wood of Havelock returned home after a short visit with her sister, Mrs. C. R. Ball.

The first of Class B men to enlist in Lakefield is Mr. T. A. Simpson. Mr. Simpson has tried several times to join the colors, but has been rejected and when his class was called he responded at once.

Mr. and Mrs. Wm. Mecalf and daughter returned to their home at Apsley on Monday after a pleasant ten days' visit with Mrs. Barker and Mrs. Chappel.

How To Ascertain If You Have Catarrh

Look for Symptoms of This Treacherous Disease in the Following List.

"Is your breath bad?"
"Is your throat sore?"
"Do you cough at night?"
"Is your voice raspy?"
"Does your nose stop up?"
"Have you nasal discharge?"
"Do you spit up phlegm?"
"Has your nose an itchy feeling?"
"Have you pain across the eyes?"
"Is your throat irritable, weak?"
"Do you sleep with mouth open?"
"Are you subject to sneezing fits?"
"Do your ears roar and buzz?"
"Are you hard of hearing?"

If you have any of these indications of Catarrh, cure the trouble now—stop it before it gets into the lungs or bronchial tubes—then it may be too late. The remedy is "Catarrhozone," a direct breathable cure that places antiseptic balsams and healing medication on every spot that's tainted by catarrhal germs.

"No one can know better than I the enormous benefit one gets from the very first day's use of Catarrhozone," writes T. T. Hopkins, of Westvale, P. Q. "I had for years a stubborn case of bronchial catarrh, ear noises, headache, sore eyes, stopped-up nose and throat. It affected my appetite and made my breath rank. Catarrhozone cured quickly."

The dollar outfit last two months, and is guaranteed; smaller size, 50c., sample size, 25c., at all storekeepers and druggists, the The Catarrhozone Co., Buffalo, N.Y., and Kingston, Canada.

HODGENS BROS. LEAVING GODERICH.

Will Take Over Large Departmental Store Business at Peterborough.

There will be general regret, both in town and in country, at the announcement of the intended removal of Hodgens Bros.' drygoods business to Peterborough. The firm has been one of the most progressive in the county, and its removal will make a decided gap in Goderich's mercantile circle. Mr. H. E. Hodgens, who has been the sole manager of the business for some time (Mr. F. R. Hodgens being in Toronto), has actively promoted the business and other interests of the town, has been a member of the Public school trustee board for a dozen years or more, is secretary of the hospital board, a prominent member of the Board of Trade, and in other circles has given notably useful service. Goderich will indeed be very sorry to lose him.

The firm is taking over the Turnbull departmental store business at Peterborough, where with a large population, there is greater scope for Mr. Hodgens' abundant energy. The Peterborough store is said to be one of the finest mercantile buildings in the Province.

As announced in the advertising columns of The Signal this week, a special sale will be commenced on Saturday of this week in order to reduce the Goderich stock as much as possible within the next month, as the Peterborough business is to be taken over early in May.—Clinton New Era.

WAR IS RAPIDLY REMOVING THE NOBILITY OF GERMANY.

Amsterdam, April 9.—The heavy drain of the war on German nobility is shown by the latest issues of Gotha's Genealogical manuals. Summarized by the Kolnische Volks Zeitung, the manuals show these losses:

270 members of families of counts.
633 members of baronial families.
843 members of the old nobility.
836 of the patent nobility.

Fair Directors Working On Big Changes To Grounds

Giving their time and labour free, for the good of the cause of agricultural exhibition, which Mr. W. F. Kay, M.P. for Mississquoi, Que., would suspend until the war is over, a group of the directors of the Peterborough Fair Board have plowed, scraped and levelled the Fair Grounds from the George Street entrance in a long stretch to the grand stand. Later, this will be seeded and rolled, and will present a level surface, instead of the succession of holes and ditches over which the crowds stumbled along the midway.

Messrs. W. J. Cox, John Gillespie, Smith Milburn, C. E. Moore, Albert Roberts, W. Steinkrauss, A. Houston, Ormie Ball, O. Gibbs and others, farmers every one of them, brought in plows, scrapers and other implements, and in the last two days have accomplished wonders. North Monaghan Township loaned its grader, and every detail was provided for.

MAY MOVE BUILDING.

A conference with Mr. Huffman had been arranged this afternoon by the Executive, who have decided to move the exhibition building, if this idea is feasible. If that is carried out, the midway will extend from the Lock Street entrance all the way to the grand stand. The pig pens will be removed in a short time to a place out in the grounds near the cattle pens. This will keep all the animal exhibits together, and will offer better facilities for the concessions that make the midway.

A new gate has been cut, opening into the grounds from the foot of George Street, and the directors intend to ornament it with arch worthy of the central approach. The secretary's office will be between the new and the old gate in that section, and will open into Lansdowne Street, thus enabling exhibitors to obtain information, entry forms and other details without cluttering up the tent as in the past.

The judges' stand opposite the grand stand will be moved about one hundred feet along the track, "bleachers" are proposed to increase the grand stand accommodation, and other alterations are under consideration.

BAND INSTRUMENT MATTER TO BE OPENED AGAIN

As the result of the action of a number of citizens who feel that as the 93rd Band instruments were purchased by public subscription for the use of overseas men, they should not become the property of the Great War Veterans, the whole question of the disposition of the instruments is likely to be opened again. A number of these citizens waited upon the Executive of the Great War Veterans at their meeting last night and suggested the possibility that some amicable arrangements could be arrived at between the City Council and the Veterans. A joint committee, representing the citizens and Veterans, will discuss the details at a later meeting this week, and will present a proposition to the general meeting of the Veterans to be held next Monday night.

The G.W.V.A. Executive decided last night to accept the offer of the 57th Regiment Band to head their church parade to St. John's Church on Sunday, April 21, when the Veterans will attend divine service in commemoration of the anniversary of the battle of Ypres.

Machine Gun Operated To "Scare" Crowd

Special to the Examiner:

QUEBEC CITY, April 10.—Major G. B. Rodgers, who had command of a regiment of the troops on duty the night that four civilians were killed during the rioting, said his orders were to subdue trouble as much as possible by the simple presence of troops, and to fire among the crowd at the last possible moment, and avoid bloodshed if possible. It was not until he himself saw rioters shoot from housetops, and other points of vantage, that he gave the order for the machine gun to fire. The gun was operating only a few seconds just to "scare" the crowd. He was positive that the machine gun bullets hit no one. All those hit, he said, were touched by stray bullets. All the men in his command were draftees, but some officers were returned from France.

New York Stock Market

("Quotations by Erickson, Perkins & Co., Brokers, 14 King St. W., Toronto.)

Special to the Examiner:

NEW YORK, April 10.—Atchison 83 5-8, 82 7-8; B. & O. 51 1-2; C.P.R. 135 7-8, 136; N.Y.C. 69 1-2, 68 1-2; Erie 14 3-4, 14 7-8; Erie, Pfd. 28 7-8, 28 3-8; Penna. 43 7-8; Reading 80 1-8, 80; St. Paul 39, 38 1-4; Marine 25 1-2, 25 1-4; Marine, Pfd. 92 3-8, 93 1-8; Rep. Steel 78 3-4, 78 1-4; U.S. Steel 90 7-8; Anaconda 64 1-4, 64.

CHICAGO, April 10.—Corn—May 127 1-4; oats—April 90 1-8, 89 3-4; May 86 7-8, 86 1-4.

TORONTO, April 10.—Steel of Canada, Pfd. 89 1-2b; Maple Leaf, Pfd. 91 3-4b; Steamers, Pfd. 76 5-8; Loan, 1937 91 7-8, 91 3-4; Dom. Steel 60b; N.S. Steel 63b; Can. Gen. Elec. 101 1-2b; Can. Loco., Pfd. 138b.

Tired Nerves

TIRED out after sewing! What a common experience, whether the work is done by hand or machine. It is not so much on account of the muscular exertion as because of the strain on the eyes.

You feel tired all over, because the nerves are exhausted. The optic nerve, which controls sight, is extremely sensitive, and when in constant use consumes nerve force at a tremendous rate. If the nervous system is not in good, healthy condition this strain is more than you can stand, and you have headaches, and feel all tired out.

Many people feel the same way after a shopping tour, from riding on a train, or doing any work which requires the continued use and focussing of the eyes. Many are wearing glasses when what they really need is a nerve restorative, such as Dr. Chase's Nerve Food, to build up the exhausted nervous system.

By supplying to the tired, wornout nerves the elements from which new nerve force is created Dr. Chase's Nerve Food reconstructs the wasted nerve cells. Headaches, dizzy spells, sleeplessness and tired feelings soon disappear, and you find yourself feeling better in every way.

It is worth your while to give this treatment a thorough trial, for the whole system is benefited, and the results are lasting.

Dr. Chase's Nerve Food

50 cents a box—do not pay more—at all dealers or Edmanson, Bates & Co. Ltd., Toronto. On every box of the genuine you will find the portrait and signature of A. W. Chase, M.D., the famous Receipt Book author. 12

Fined $17.60 For Reckless Driving

Sylvester McMahon pleaded guilty in police court this morning to a charge of having recklessly driven the automobile which struck Mrs. Jones of North Monaghan on Saturday night near Downer's corners. He was fined $15.00 and $2.60 costs.

Spring Days Call For **SPRING HATS**

All NEW Styles for Spring Including Best Imported from Italy—The "BARBISIO". Smart Tweed and Cloth Caps.

AT SHOP OF FASHION CRAFT

JACK PRIMEAU, 140 HUNTER STREET

With A. M. Lalalaw

Marlatt's Specific Removes Gall Stones in 24 Hours

THE Never-Failing Remedy for **Appendicitis**

Indigestion, Stomach Disorders, Appendicitis and Kidney Stones are often caused by Gall Stones, and mislead people until those bad attacks of Gall Stone Colic appear. Not one in ten Gall Stone Sufferers knows what is the trouble. Marlatt's Specific will cure without pain or operation. Buy from

WARNE DRUG CO.
Peterboro, Ont.

J. W. MARLATT & CO
581 ONTARIO ST, TORONTO ONT.

GILLESPIE'S GARAGE

378 Aylmer Street Between Hunter and Simcoe Streets

Distributors of **STUDEBAKER** *And* **MAXWELL Motor Cars**

EFFICIENCY, STRENGTH AND LIGHTNESS Are Built Into These Twin Cars

Dealers in Motor Car Supplies and Accessories—GASOLINE, OILS, TIRES, ETC.

REPAIRS Made Practically and Satisfactorily

You will find Gillespie's Garage a Satisfying First Aid Station

PHONE 950 **PERCY P. HAWN** SALES MANAGER

"The National Smoke"

WILSON'S BACHELOR

The permanent, unalterable policy of uniform quality at any cost, is responsible for the popularity of the "Bachelor."

3 for 25¢

ANDREW WILSON & CO TORONTO AND MONTREAL

At Hall's--More Specials for Thursday

Second Day of our 4 Days' Special Offerings

For the Kitchen

Enamelware

Potato Kettles, with strainers	$1
Mixing Bowls	25c
Dish Pans, medium size	45c
Water Pails, large size	$1.00
Double Roasters	95c
Dippers, small size	10c
Cups and Mugs	10c
Milk Pails, 2-quart size	29c
Tea Kettles	$1.00
Zink Strainers	20c
Wash Basins	20c
Sauce Pans, large size	45c
Stew Kettles, small size	35c
Mixing Spoons	10c
Pie Plates	15c

Little Girls Wash Dresses $1.50 each

DAINTY STYLES PLENTY TO CHOOSE FROM

These Wash Dresses for little girls of 6, 8 and 10 years are in dainty ginghams, so you'll realize that they will make the nicest kind of school dresses for present wear. There are many styles—in stripe, check and block patterns. Light, dark and medium colorings. Regular $2.00, $2.25 and $2.50. Marked for sharp clearance at, each **$1.50**

Moirette Underskirts A Special Line at $1.39

A very noteworthy special in Moirette Underskirts—shown in colors of navy, purple, black and rose—perfect fitting and nicely made with double flounce. A great value. Clearing at **$1.39**

Little Things for Little Prices

Wooden Knitting Pins, set	10c
Fancy Sport Veils, each	20c
Crochet Cotton, all colors, ball	10c
Hair Pins, all sizes, 2 pkgs.	5c
Black and White Snap Tape, yard	30c
Bone Crochet Hooks	5c
Electric Hair Curlers, 2 on card	10c
Large Feather Dusters	90c
Silkoshine ,all colors	7c
Black Headed Pins	7c
Whisks, good quality, 25 and 35c	
Large Size Hair Nets, without elastic, all shades	5c
Black and White Agate Buttons, dozen	5c
Linen Buttons, size 24, doz.	10c
Ric Rac Braid, card	15c

Here are Remarkable Values in Cotton Fabrics

We Strongly Advise You to Buy Them While the Buying is Good

35c Wash Crepes 25c yard

Limited quantity of white wash crepes—lovely soft quality. A very suitable material for women's undergarments. Regular 35c. Priced to clear at, yard **25c**

50c Indian Head 39c yard

500 yards of splendid quality white Indian Head wash suiting. 36 inches wide, rich linen finish. A fabric that will give entire satisfaction. Regular 50c. While it lasts, per yard **39c**

25c Lonsdale Cambric 19c yard

36-inch Lonsdale Cambric, a lovely soft, snowy white cloth, free from dressing and very suitable for women's fine undermuslins. Regular 25c. Very Special, per yard **19c**

25c Dress Ginghams 20c yard

Pretty wash ginghams for children's dresses in a big selection of all the new colorings—dainty stripe and check designs. Fast dyes. Good quality ginghams. Regular 25c. Thursday, per yard **20c**

Bleached Sheeting 65c yard

Pure bleached sheeting — extra heavy quality, strong firm weave, free from dressing and full 72 inches wide. Per yard **65c**

Circular Pillow Cotton 45c yard

42 and 44-inch circular pillow cotton. Nice fine weave. Closely woven from firm twisted cotton yarn. Per yard **45c**

Pillow Cases 50c pair

Ready for use—white cotton pillow cases. Three sizes, 40, 42 and 44 inches, nicely finished with two-inch hem. Special offering for Thursday while they last, per pair **50c**

Plain Chambrays 25c yard

The material that gives satisfaction, plain chambrays, in colors of blue, pink, grey and natural. Splendid for house dresses and uniforms. Fast dyes. Per yard **25c**

Galateas 35c per yard

Plain and stripe galateas—strong durable quality that will stand plenty of hard service—for boys' wash suits galateas is the most serviceable material. Per yard **35c**

Nurses Cloth 35c yard

A very fine material that is expressly made for nurses' uniform. We show this material in the correct blue uniform shade— at, per yard **35c**

Spring Hats

Wings, ribbons and flowers at every angle—in every conceivable way of placing, with a silhouette becoming to everybody under the sun. Quaint shapes, close-fitting pokes, and sailors, in many a new guise. Our spring styles at— **$5.00** AND **$7.50**

Are the talk of the City. Come in and see them.

Silk Hose, Special Pair $1.00

Women's pure silk hose. Seamless and full-fashioned. Double heel, toe and sole. Black, white and brown. All sizes. Deep lisle garter welt. Per pair **$1.00**

Washable House Dresses $1.39

From a dollar and cents point of view these dresses cap the climax in value, and you'll quite agree with us when you see them. Made from good quality wash materials, in pretty stripe designs. Light and medium colors. Well made and perfect fitting, and nicely finished. Special **$1.39**

Finest of English Wilton Rugs in Persian Design

Do you believe in the maxim, of quality first? Then here are Wilton Rugs that should interest you. They are made of beautifully silky yarns, and are magnificent specimens of weaving. They are skilled reproductions of some of the finest of well-known Persian Rugs. Size 9 ft. x 10 ft. 6 ins. From— **$75.00** TO **$110.00**

In the Matter of Your New Spring Dress Materials

The Sooner You Choose Them The Better

Silk Finished Poplin $1.00 yard

Special sale of poplins, for summer suits, dresses and coats. Poplins is the fashion fabric for this season. This quality has a rich silk finish, will not cut, pull or sag—and a very satisfactory hard-wearing and rich appearing quality. Every staple and novelty spring and summer shade to choose from. 36 to 40 inches wide. Great value. Per yard **$1.00**

Black and White Suitings

A very fashionable, serviceable and hard-wearing cloth—for skirts, suits and separate coats. This quality we show in many size checks. It will clean nicely and the width is 50 inches. A $2.50 value. Special, per yard **$1.98**

All-Wool Poplins

56-inch all-wool poplin, in two shades of navy blue. Special for Thursday and a great value. Poplin is a very fashionable cloth and in great demand—and when we offer you a $4.00 all-wool quality—at $2.89 per yard, when wool fabrics are so scarce—is it not worth while investigating? While it lasts, per yard **$2.89**

RICHARD HALL & SON LIMITED

Presentation To Rev. J. J. Robbins

Church Was Artistically Decorated With Flowers—Special Services.

MOUNT JULIAN, April 10. — On Easter Sunday a very interesting and impressive service was held in Holy Trinity Anglican church. The rector, Rev. J. J. Robbins, conducted both the communion and regular service. He delivered a very interesting sermon on "This is the day which the Lord hath made, we will rejoice and be glad in it." (Ps. 118: 24), which was appreciated by the large congregation present. The church was artistically decorated with flowers.

The parishioners of the church waited upon Rev. Mr. and Mrs. Robbins and presented them with an address and sum of money. The address was read by Mr. R. C. Strickland, and Mr. Wm. Thompson made the presentation:

Dear Mr. and Mrs. Robbins,—We the parishioners of Holy Trinity church embrace this opportunity to give expression to a commingled feeling of regret, reverence and gratitude.

It is with feelings of deep regret we have learned that you are about to depart from our midst, but we cannot let you go without expressing our deep and sincere affection for you both.

We fully appreciate your painstaking work in our behalf during the past three years. You have always been ready and willing to assist in every way possible in the welfare of our church, Sunday school and community, and we shall greatly miss your wise and skillful guidance. In times of trouble and sickness you were ever ready to prove yourselves to be True, sympathetic friends. We know that many a time you have greatly inconvenienced yourselves to be with us to guide and comfort us when we needed the guidance of a true friend and counsellor.

We wish to assure you we have been benefitted, helped and inspired to higher and nobler lives by your presence. Your unfailing kindness has endeared you to us and we feel deeply this separation from us. We assure you that you carry away with you from each and all of us the warmest feelin of friendship and we will gladly welcome you whenever an opportunity occurs for you to revisit us.

As a slight token of our past pleasant associations and our personal esteem we ask you to accept this sum of money.

We wish you every s your new parish and trust you may long enjoy good health.

We hope and pray when your work and ours is done on earth we may all meet in heaven.

Signed on behalf of the congregation.

Wm. Thompson, W. G. Stone, Wardens.

Mr. Robbins was completely taken by surprise, so much so he could scarcely give utterance to his feelings. He spoke in a very deep, feeling manner, thanking them for their gift and also for their kindness during the time spent amongst them. He said he had come to this mission inspired by the grace of God to labour faithfully and to do his utmost to lead us all to a higher mode of life and emphasized the need of the tie, Jesus Christ, to link our hearts in Christian love.

Mrs. Robbins spoke a few words, thanking the people for all their kindness during the past and said that they hoped to be with them again next summer at our annual picnic.

Rev. Mr. Robbins is going to Burk's Junction. His farewell service is Sunday, April 14th.

The Easter service was held on Sunday last in Eden Methodist church. The church was beautifully decorated with Easter lilies and roses. The pastor, Rev. S. Carr, preached a splendid Easter sermon on "Why seek ye the living among the dead? He is risen." (Luke, 24: 5-6.) Special Easter music was rendered.

Ladies' Motor Headwear

We have placed in stock, the handsomest and most exclusive styles of MOTOR HATS, which have ever been shown in the City. ¶ The motoring season is now starting, and ladies should see these goods at once, while the lines are —— all unbroken. ——

W. E. LECH Manufacturing Furrier and Hatter

336 GEORGE STREET NEAR SIMCOE ST

Montreal Pair Plead Guilty To Theft Of Horse

Edmond Gaulin and Roland Laramie, the two Montreal boys who pleaded guilty yesterday in County Magistrate Langley's court to burglarizing two Ennismore homes on Sunday, this morning appeared before Magistrate Dumble and admitted having stolen a horse and buggy valued at $160 from Wm. McLure of Brampton. They were remanded for a week for sentence, the city deferring to the county's responsibility of disposing of the two youths. They are 17 and 18 years old, and show all the signs of forced travel.

They will be sentenced by Magistrate Langley on Tuesday, April 16th at 9:30 a.m. The city police have written to Montreal and other cities for the boys' records if they have any.

Frank Bedore, who pleaded guilty to a charge of vagrancy, will also appear on Tuesday. He was arrested near McCracken's Landing.

WHEN THINGS SEEM BAD, change the style of your newspaper advertising—it has an influence in improving things—just as coreet style makes you look more favourable upon people.

BLUE MONDAY MADE BRIGHT

With an "IDEAL" Water Motor Washing Machine the drudgery of Blue Monday is changed—the machine doing the work in half the time and more efficiently.

A demonstration right in your own home will prove this and will incur no obligation to purchase. See our Window Display.

THE F. R. J. MacPHERSON CO., LTD

Both 'Phones 386. 176 and 178 Simcoe St.

Don't Put Off!

The earlier you visit the Wall Paper Department, and make your selections, the better for you, and for us, too. You will get the best attention now.

You will find that our Spring display of Wall Papers includes wall coverings for every room in the house, and all papers are of exceptionally fine qualities.

Art Decorating Store A. KINGDON, Proprietor Phone 1719

311 George St. Opposite Barrie's

HEARD'S AGRICULTURAL DEPOT

Farm Tractors

And Other Farm Machinery and Implements

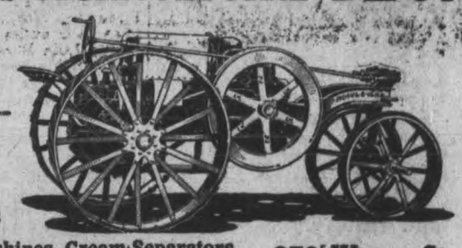

Milking Machines, Cream Separators, Stable Fixtures, Engines, etc.—Warehouse—379½ Water St.

ENTERTAINMENT AT THE T.A.S.

Sparkling with good natured humour, "Aunt Margaret's First Luncheon," the little play put on by St. Peter's Young Women's Sodality, in St. Alphonsus Lyceum, last night, was a great success. The young ladies conducted themselves with that ease before the large audience, which is so necessary to the success of an amateur presentation, and displayed considerable talent.

THE PLAY.

The play was an amusng sketch of the arrival of a country cousin at a luncheon given by her newly rich cousins, who are climbing into society through aristocratic acquaintances. The play wound up in a very up-to-date fashion, when the despised aunt becomes the heroine by asking the city friends to come to the farm, and aid in Greater Production.

THE CAST.

Mrs. Travers: Miss Florence Leahy
Elizabeth Travers: Miss Goodfriend
Aun Margaret: Miss M. McCormack.
Mrs. Cartwright: Miss S. Collins.
Mrs.: Miss L. Godfrey.
Annette: Miss M McGrath.
Mary: Miss Kirby.
Gertrude: Miss G. Clancy.

THE MUSIC.

The music of the entertainment was conducted under the skilful and talented direction of Miss Lillian Hurley, who had trained her chorus to such a fine degree that their splendid work could not fail to be a compliment to the work of their leader.

THE PROGRAMME.

The chorus, "Sussex by the Sea," by the young ladies of the Sodality, opened the evening. This was followed by the play. The next item, "There's a Ship that's Bound for Blighty," by the chous, was well received. Miss Regina Hill' violin solo accompanied by Miss L. Hill, was an item which afforded great pleasure.

Miss Gertrude Clancy's solo, with chorus by the cast of the play, was rendered with remarkable sweetness of tone, and she was enthusiastically encored.

Mr. V. J. MacElderry gave an interesting talk on Food Production, showing the great need of farm laborers, both from the young ladies and the young men.

THE TABLEAU.

Charmingly effective was the closing item of a tableau, "Our Allies," in which the young ladies were prettily attired to represent the different allies, and stood with a back ground of the allied flags.

Britannia: Miss V. Carveth.
Canada: Miss L. Callaghan.
France: Miss E. Archambault.
United States: Miss M. Doris.
Belgium: Miss Burns.
Italy: Miss E. Tagney.
Scotland: Miss Derocher
Ireland: Miss V. Hickey.
Red Cross Nurse: Miss C. Delaire.
Sailor: Miss M. Gorham.
Soldier: Miss Warner.

Too much credit cannot be given to the officers of the Sodality, who were reponsible for the scenic effects and decorations, which represented a worki of work, and a triumphant accomplishment, and ended in the tableau.

Murray St. Fire Believed To Be Incendiary's Work

Last night's fire at Patrick Anglesey's house, 315 Murray street, had all the appearances of an incendiary origin, according to Sergt. Blade's report. His statement to Chief Thompson says: "I beg to report that at 12:10 a.m. I caught the fire truck and went to a fire at 315 Murray street. It was in an outhouse at the end of a stable, back of the house. The quick response of the Fire Department to the alarm sent in by Thos. Detcher, night watchman at the Wm. Hamilton Co. plant, no doubt prevented a bad fire, which in a few minutes would have been in the stable, which contained a valuable team of work horses the property of Mr. Anglesey.

"The fire which was soon extinguished was from all appearances by some one as yet unknown by means of pouring coal oil on the wall back of the door in the outhouse. Chief Grange and I examined the building closely after the fire, and are both quite sure it was incendiary, as it started about a foot or so off the floor, and there was no waste paper or other material on the floor that would cause a fire to start."

Hats

in Many New Styles

At most attractive prices. Modish Hats in charming profusion. Our own creations will be appreciated for their own individuality and charm.

Miss A. McGiverin

412½ George Street

Next Hooper's

Removed!

HICKEY'S Shoe Store

has been removed to

ORIENTAL BLOCK

Opposite Review Office

In these more central and commodious premises we hope to give better service to our patrons.

Renew your Subscription

The Most Up-to-Date Restaurant in Canada

NEW GRILL ROOM

UP STAIRS

Boston Cafe

Now Fully Open

Completely Re-Modelled, Re-Decorated and Re-Furnished

Everything New and Modern, First-Class and Up-to-the-Minute. Every Delicacy in Season

Home-like Dining Room. Cabinet Private Stalls

Private Dressing Room with Plate Glass Mirror, Toilet, Lavatory and all Conveniences for Ladies

PUBLIC TELEPHONE

N. DOUROS, Proprietor

GARMENTS OF THE MOMENT

With Each One We Assure You of Style, Quality and Economy

The fashionable woman must have fashionable clothes, yet with the cry of economy ever ringing in her ears, she hesitates about buying expensive garments. At the Redfern Store they had this uppermost in their minds when they chose the news pring stock so now they can offer you exactly what you want, that is a garment that is of the latest style, well tailored of good material at a very moderate price.

Miss 1918 Charmingly Clad in a Separate Coat

We have some stunning models. Colors, fabrics, weaves and styles are a very pleasing study. Here you will find a varied and most attractive array of coats. There is a fineness in the tailoring and a goodness in the materials that is hard to describe, you must see for yourself and then you will be delighted with the moderate prices.

One very fashionable model is made of wool velour in the new castor shade, it has a pleated back with a crossed belt arrangement that fastens with smoked pearl buttons. This is a most practical coat because it will answer splendidly for a summer wrap as well as a very correct garment for spring wear.

New Silk Skirts

What is more charming than a smart skirt of silk worn with a dainty, alluring blouse, one of the beautiful creations that they have fashioned for this season?

We have many styles and shades in silk skirts, and here is one that you are sure to think particularly attractive. Made of chiffon taffeta showing stripes of black, tan and blue in a most elusive way and trimmed with novelty pockets and clusters of buttons. Quite simple 'tis true, but therein lies its wonderful charm. It is very moderately priced.

Sweater Innovations

A sweater has come to be a most necessary part of Milady's wardrobe and never before have their fashions been so diversified, colors so gay or styles so smart.

A brushed wool sweater coat is one of this season's most popular models. We have them in different styles, some with sailor collars and belts, and in a combination of colors, rose and white, green and white, and other charming shades.

OUR DAILY CALENDAR

A more glorious victory can not be gained over another than this,—that when the injury began on his part, the kindness should begin on ours.—Tillotson.

The Redfern Store

Operated by the Cressman Co., Ltd.

WARD OF THE CHILDREN'S AID SOCIETY DISAPPEARS

Detectives Have Failed to Locate the Girl—Regular Monthly Meeting of the Society—The Wage Schedule

Following the recent investigation into the case of a boy of 19 years of age who had, after several years of service with a farmer at Burketon, received no remuneration, the Children's Aid Society will make organized efforts to see that a change is made.

The agent, Mr. G. W. Powell, on request, presented at the monthly meeting yesterday afternoon a carefully prepared report of the wards of the Society, showing that of 136 wards, 97 in the city and 39 in the county, 51 are over 14 years of age and 85 under. Of the fifty-one over age, twenty-one are without agreement for wages.

Wage Schedule.

Mr. Powell received a letter from Mr. Kelso advising a fixed schedule of wages for wards of over 14.

Committee to Investigate.

No fixed schedule for wages can be imposed upon the foster parents of a ward of the society on account of the dissimilitude of the cases involved. Foster parents who bring up their adopted children as their own with an education, cannot be made pay the child a fixed rate. Therefore a committee to investigate the individual cases must be appointed.

On motion of Rev. Father Phelan, a committee of Mr. Wearing Commandant McElhiney and Mr. Powell, was appointed and they will investigate the individual cases.

An Understanding.

Chief Thompson thought that all people adopting a child should thoroughly understand the conditions under which they take him, but that too hard and fast a rule could not be laid down, as the Society is dependent on the hospitality of the public fo rthe care of the children, and the Society does not want the Home overcrowded, a condition which would probably arise shuld rules become too stringent.

Matron's Report.

The matron's report showed that during March, 16 children had passed through the Shelter, 6 had been put out, 5 cannot be put out, and 5 will be placed out presently. There are at present 3 children in the Shelter, with 10 applications. The abandoned Jackson baby is still in the home.

Mr. Powell's Report.

The agent's report showed 6 applications for children, 1 brought in which is not a ward, 34 involved during the month, 1 made a ward, 8 complaints, 5 wards placed out and 1 returned.

Lillian Martin.

Lillian Martin, the 16 year old ward who was on Mr. G. N. Gordon's recommendation, sent to Toronto, and later disappeared, has left her disappearance still a mystery. No clue has bee found to the girl by the detectives.

March Financial Report.

Kingan Hardware Co., $7.00; A. E. Dixon, $1.20; E. F. Masoon, $12.53; Wilfrid Brown, $14.65; H. B. Taylor, $5.50; John Huxley, $5.83; Telephone, $12.70; Light acte., $1.75; Water acct., 67c.; Mrs. Read, $1.60; Jopling & Sons $3.49; Stock & Sons, $11.43; Warne Drug Co., $1.89; Higgins Co., 60c.; Thos. Yost, $3.00; Thos. Hooper, $8.00; ;Review, $5.50; G. W. Powell, $3.99; Matthews-Blackwell, $1.20. Total, $101.88.

An Example.

The youngest of the Brown children, who was adopted by a family in the city, was exhibited. "A different looking child to what she was," said Mr. Wearing, as the pretty little girl was taken out.

A Contribution.

Mr. Powell acknowledged a gift of $5.00 from Lizzie S. Wood on behalf of the Sixth Line, Indian River Sunday school.

Those Present.

Mr. E. A. Peck occupied the chair. Others present were: Father Phelan, Mrs. Stocker, Mrs. Gibbs, Mrs. McElhiney, Mrs. Hopwood, Mrs. Evans, Mr. Wearing, Dr. King, Mr. Pennyfather, Mr. Parsons, Mr. Poowell, Commandant McElhiney, Ald. Edgar, Mayor Duncan and Chief Thompson.

LARGE AMERICAN CASUALTY LIST

(Special to The Examiner.)

Washington, April 10.—The largest single casualty list to date issued by the War Department contained 283 names, divided as follows: Five killed in action, three dead of wounds, eleven of disease, seven of accidents, ten wounded severely, 245 wounded slightly and two missing in action.

Eighteen Water Services Broken By Frost's Effect

Eighteen water services have been broken by the frost, and several of them on George street are beneath the pavement and sidewalks which have to be gashed to reach the fractured pipes. Six of the services have been repaired, and workmen were engaged to-day on a break in the water pipe leading into the store of Wm. Lech and Sons. The pavement has been torn up at this point and there is an excavation through the sidewalk to reach the service into Trebilcock's store. The pavement will also be lifted at Edinburgh St., and the sidewalk in front of Carey's shoe store will also be pierced.

Mr. Ross Dobbin, superintendent of the Water Works Department, stated that the frost had penetrated to a depth of more than six feet on George street, the level at which the water mains were laid. Apparently, the most vulnerable strip was directly beneath the street car tracks. It was under that section that the most damage to the water services was found.

WONDERFUL REMEDY EXTRAORDINARY MERIT

Extract from article (dated Nov. 20, 15) on the ADULTERATION OF OOD & DRUGS, by UNITED STATES FOOD SPECIALIST.

SWAIZEMA is a blood purifier and tonic builder of extraordinary merit. There came to my notice while in Kitchener a case in which a most miraculous cure was affected through this wonderful remedy. A gentleman whose injured leg, caused by a simple "bark of the skin" as he termed it had developed into a running ulcerated sore. For two years eminent Specialists had treated, at enormous expense, the injured limb, without success. He was induced to try SWAIZEMA, which resulted in an absolute cure, and this with the purchase of two bottles only. The case in question coming, as it did, under my own personal observation, warrants me in telling readers of this page of one of the most remarkable "short cuts" to health I have ever seen. (Name on request.)

Guaranteed and sold in Peterborough by The Warne Drug Co., Ltd. If your dealer cannot supply you, write to C. E. Swaisland, Mfg. Chemist, 32 Front St. West, Toront.

SPEECH WILL NOT BE DELIVERED

Zurich, April 10. — Chancellor Hertling's decision to abandon his Reichstag speech is attributed here to General Ludendorff's threat to resign if Hertling or Austrian Foreign Minister Czernin again speak of peace.

It is understood that the Kaiser advised the abandonment of Hertling's intention.

"Spring Fair"

will be a Pleasing Spectacle

UNDER THE AUSPICES OF MOUNT ST. JOSEPH IN THE

Market Hall

Monday, Tuesday, Wednesday, Thursday, Friday

April 15th to 19th

ON THESE DAYS THE SPACIOUS MARKET HALL WILL BE HANDSOMELY DECORATED FOR THE OCCASION.

Prettily laid out with BOOTHS representing the DIFFERENT ALLIED NATIONS with the attendants dressed in the Costumes of the respective Countries, filled to overflowing with

A Grand Display of Fancy Work

Of every kind, which will be for sale.

Dinner will be served Daily from 12 to 2 o'clock, and Afternoon Tea for those down town in the afternoons.

The Heintzman Company will supply continuous music by player pianos and gramaphones.

The time for returning stubs and unsold books has been extended to May 1st.

Admission To This Wonderful Fairyland is Free

And the opportunity is thus given to everybody to take advantage to purchase the Specially hand-made work that will be on Sale.

Military News

The next call for draftees will likely require them to report at the Depot Battalion on the 16th and 17th. As an economic measure, Saturday and Monday are not selected as reporting days, Sunday falling between occasioning expense in travel both to the Government and the draftee.

All previous orders regarding discharge of N.C.O.'s and men of the Canadian Expeditionary Force are suspended. From this date men of 'E' category only will be discharged. All men of 'B' and 'C' Categories not required for other units under existing orders will be transferred to Special Service Companies pending formation of garrison battalions.

False information presented to the various exemption tribunals is coming to light steadily, by information sent in by acquaintances of applicants for exemption. Major H. P. Cooke is in receipt of a great nuuber of letters from all parts of the district. These state alleged facts which would indicate that certain named men were not entitled to the consideration shown them by the exemption boards.

In these cases the correspondence is turned over to Lieut.-Col. Street and his staff of military representatives to secure all possible information. If the alleged facts are verified the case is reopened before a tribunal and the previous decision reversed. Many of these are pending the receipt of further information.

In connection with such revision of cases the major said that there are several questionaries in use. The man receiving such a questionaire is bound to answer the questions, and in this way much valuable information is secured.

Pte. Bullied Guest of Honour

At the home of Mr. and Mrs. Silas Bullied, 231 Princess street, on the evening of April 9th, about sixty people gathered to honour Pte. Victor Bullied, who was wounded in the Battle of Vimy Ridge one year ago this date; also to celebrate the anniversary of the same battle. The early part of the evening as taken up with music and games, after which a sumptuous supper was served by the hostess, which was very much appreciated by all present. After supper Mr. W. H. Moore gave a brief address and the Maple Leaf was sung.

Clocks

In buying a clock a reliable movement is the first thing to consider and the next is the best design for your particular purpose. See our window display of new Clocks.

SCHNEIDER'S JEWELLERS

367 George Next Turnbull's

Marriage Licenses Issued

WITHOUT PURE BLOOD HEALTH IS IMPOSSIBLE

Owing to faulty action of the kidneys and liver, the blood becomes filled with disease germs that imperil health.

The first warnings are back-ache, dizziness headache and lack of energy. Act quickly if you would avoid the terrible ravages of chronic kidney complaint. Get Dr. Hamilton's Pills to-day; they cure kidney and liver troubles for all time to come. No medicine relieves so promptly, cures so thoroughly. For good blood, clear complexion, healthy appetite, use that grand health-bringing medicine, Dr. Hamilton's Pills. Get a 25c. box to-day.

Milk Test For Month Of April

Board of Health Did Not Endorse Proposal to Raise Standard

The milk test for the month of April was submitted at last night's meeting of the Board of Health. The required standard is three per cent. A letter was received from the Deputy Minister of Agriculture suggesting that the milk standard be raised to 3.25. The Board did not appear to be very enthusiastic over the suggestion. It was claimed that a larger quantity of the milk would go to Toronto if the standard was raised. Mayor Duncan said the April milk test was the poorest that has been received in months.

The Milk Tests.

The list of milk vendors and the respective tests follow:

A. R. White	4.20
C. Waller	3.40
A. R. Koster	3.20
J. Juby	4.20
W. Sedgwick	3.40
J. W. Wright	3.20
J. Huston	3.40
W. Stalker	3.50
H. Manley	3.30
T. C. Yonge	3.00
E. Butler	3.40
F. Riley	3.40
T. Twomey	3.00
E. J. McDonnell	2.80
Mrs. Blackburn	3.80
A. J. Preston	3.00
S. E. Moncrief	3.30
A. Reynolds	3.30
S. Mitchell	3.10
Mrs. O'Connell	3.60
J. Bray	3.70
T. E. Rose	3.10
E. W. Curtis	3.20
P. Coursey	Cow Dry
Mrs. Sexsmith	Cow Dry
W. Brown	3.20
J. E. Lillico	3.40
A. Blodgett	3.60
E. Deyell & Son	3.60
J. T. Donoughue	3.20
Pet. Pure Milk Co.	3.20
A. Inkpin	4.40
J. Hodson	3.70
W. J. Robson	3.10
M. F. Crough	2.80
H. M. Dobin	3.00
I. Goslin	4.00

GLAD PLAY SEATS TO-MORROW

The seat sale for "Pollyanna," the Glad Play, which comes to the Grand Opera House on next Saturday, matinee and night, April 13th, opens at the box office to-morrow morning. To play the Glad Game which Miss Collings introduced in this play to the atregoers the past two seasons, you must be in line early. Be glad you can be there to buy for yourself and for your friends. You will not only enjoy this charming play, but your friends will be glad to have seen it, and you will be glad that you gave them the opportunity to be glad. Pollyanna is a lovable young girl who humanizes all sorts of gloomy, despondent persons by sheer force of magnetism, personality, quaint expression and happy example. Comedy, sentiment, and a thrill of the romantic are blended in "Pollyanna." "Pollyanna" is a wonderful book—it makes an even more wonderful play. The appeal of this message of gladness is one of the most sweeping ever sent across the footlights. It is universal, it knows no creed, no class or condition. It goes straight to the hearts of all manner of people, the young and the old, the grave and the gay, the sophisticated and the unsophisticated. "Be Glad" is the keynote it rings out.

The Glad cast includes Patricia Collinge, Oswald Yorke, Beatrice Morgan, Joseph Jefferson, Mattie Ferguson Stephen Davis, Helen Weathersby, Glenn Hunter, Maud Hosford, Harry Barfoot and Selma Hall.

FOOD IS WASTED BY OVER-EXERCISE

London, April 9.—The man who deliberately takes unnecessary exercise wastes an equivalent of food, according to Dr. Robt. Hutchison, a dietetic expert at West London Hospital, and, on this assumption, he strongly objects to athletics at the present time. He believes that Britons can suffer ten per cent. reduction in weight without endangering their health.

Other dietetic experts expressed the opinion that the recent enormous consumption of fish and rabbits in this country instead of the red beef of old England is reducing the British waistline, but so far is making the people healthier. Less exercise and more sleep is advocated by Dr. Hutchison to retard loss of weight.

Germans Gained Considerable Ground

London, April 10.—Under cover of a heavy mist the Germans attacked on Tuesday morning on an eleven mile front between the Labasse canal and Armentieres, forcing back the Portuguese in the centre and the British on the flanks, and gaining considerable ground.

Daylight Saving To Go Into Effect Midnight Sunday

Ottawa, April 10.—Premier Borden intimated last night that the Daylight Saving Bill would go into effect at Midnight Sunday.

Spring Overcoat Question?

Have You Solved It?

Perhaps we can assist You.

If the average man would look as far ahead to save himself money, as we do to save money for him, He would buy his Spring and Fall Overcoat now.

We have been looking in advance and have some Men's Choice Spring Overcoats in styles that are always safe buy for conservative tastes.

We have prepared ourselves with styles that are always safe and had them made from cloths held by us before advances in prices.

At any price quoted in our large stock, you can secure about all your heart can desire in Spring Overcoats at

Oak Hall

Black Cheviot Overcoats ..... $15 & $18
Grey Cheviot Overcoat ..... $18 & $22
Grey-Diagonal Tweeds ..... $15 & $18
Brown Mixed Tweeds ..... $13.50 to $18

RAINCOATS

All-Wool Paramalta ..... $10 & $12
Fancy Tweeds ..... $13.50 & $15
Plain and Fancy Tweeds, Belt Style, Special $15

Don't Forget

We have all the latest models in young men's styles, pinch back, belted, slip-on, snappy coats in large assortments, colors & patterns

$18.00 to $25.00

JUST A WORD

No denying the fact that Winter Underwear & Sweater Coats are due for heavy advance. We would advise buying your next winter's supplies now. We will soon be putting heavy goods away and are fortunate to have a good stock on hand and advise you buy now at old prices.

GRAND DISPLAY OF CARS

AT THE

MOTOR SHOW

IN THE

Armouries

Tuesday
Wednesday
Thursday

April 16th, 17th, 18th

Under Auspices of the Red Cross

BIG MOTOR PARADE

Tuesday Night Every Automobile in City is Asked to Participate

A Fine Display of Automobiles, Trucks, Bicycles and Accessories

A Fashion Show
will be conducted each Evening of the Show. The Manikins will be Young Ladies of the Peter Robinson Chapter I.O.D.E.

30-Piece Orchestra
Continuous Music

Demonstrations
Of Good Roads
Conservation of Foods

Dancing : Soloists
Good Music

There will be on

Exhibition at The Armouries
the Car donated by Mr. Roland Wilson to the Red Cross which is to be drawn for.

Tea Room
A very novel feature and will serve food only as permitted by the Food Controller.

The War Veterans
will make a Big Display of Trophies.

The big event of the season. Everybody goes to the Motor Show. You will be entertained in many ways.

Admission :
Adults 25c
Strips of 5 Tickets $1.
Children 10c

MOVE TO FILL FOUR VACANT SEATS IN THE LEGISLATURE

Bye-election Will Likely Be Held Sometime in June—May Be a Contest in All Four Constituencies

Special to Examiner.)

Toronto, April 10.—It is likely that when Sir William Hearst returns to the city in a week's time, writs will be issued for the holding of elections to fill the four vacant seats in the Provincial Legislature.

It was learned to-day on good authority that the elections would likely be held at the same time.

The four vacant seats are North Oxford, vacated by Hon. N. W. Rowell, Lennox and Addington, the late Dr. Carscadden, Manitoulin, the late R. R. Gamey, and North Huron, Mr. A. H Musgrove, who was given the position of postmaster at Wingham.

MAY BE CONTEST.

The action of the farmers in North Oxford, who at their meeting at Woodstock, expressed the determination to nominate a candidate of their own, may complicate matters.

There is an agreement at present between the party leaders whereby the Liberals are to retain North Oxford and the Conservatives are to get three seats formerly held by their members; but if other candidates are nominated it is possible that there may be contests in all the four constituencies.

ELECTIONS IN JUNE.

Eight weeks must elapse between nomination day and election day, according to the act that was passed at the last session of the Legislature, and this will likely mean that the elections will not be held for some time in June. It was not believed that there would be any necessity for elections to be held, and this is the reason that the eight weeks period was fixed so that in case there is more than one nomination there may be time to prepare the lists.

THE RUMMAGE SALE AT THE SPRING FAIR

Will Be Stocked With Hundreds of Articles—Don't Miss This Booth

No one is overlooking the Spring Fair, the feature event of the season, to be held next week from Monday until Friday afternoon and evening, in the Market Hall, under the auspices of Mount St. Joseph. Of the many booths that will be erected for the Fair your attention is drawn to the Rummage Booth, which will be stocked to capacity with serviceable articles.

The different booths will represent the Allied nations, and the attendants dressed in the costume of the different countries. Dinner daily 12 to 2 o'clock.

Barns Destroyed At Mount Pleasant

Large Quantity of Grain and Hay Destroyed, Also Five Calves

A fire started near Mount Pleasant, on the farm of W. R. Shields, Peterborough. Mr. and Mrs. Garnet Shields, occupants of the farm, were on a visit to Bethany, and Mr. W. R. Shields was in charge when the fire took place. The barn and pig-pen were entirely destroyed, also

1000 bushels of oats,
50 bushels of wheat,
25 tons of hay,
A large quantity of alfalfa, and
5 spring calves.

All the farm implements, including binder and separator, were destroyed, besides a collie dog. The cause of the fire is unknown. It is only partly covered by insurance.

THE NEW FIRE HOSE WAS TESTED YESTERDAY

TWO THOUSAND FEET HAS BEEN PLACED IN COMMISSION.

The 2000 feet of fire hose recently purchased by the Fire, Water and Light Committee of the City Council was tested yesterday afternoon at the fire station in the presence of His Worship the Mayor, Ald. Dobbin, Weir, Jones, City Clerk Armstrong, Mr. Felderman of the Dunlop Tire and Rubber Goods Co., from whom the hose was purchased, and the Chief of the Fire Department. The hose is double jacketed, rubbed lined, 2 1-2 inches in diameter.

The hose had been placed in three piles. Ald. Weir picked out single lengths from the piles. These were placed on the hose tester and given 300 lbs. pressure. Before being tested the hose was measured and again after the pressure was on, each length stretching 3 feet 2 1-2 inches under pressure and reeding to its normal length when the pressure was removed. One length was given 350 lbs. and stretched 3 feet 11 inches. In use at a fire the hose would be called upon to stand only from 90 to 130 lbs. pressure from hydrants, and probably 260 lbs. under engine pressure.

The Chief of the Department and the members of the Council who were present expressed themselves as highly pleased with the quality of the hose purchased.

Had Suffered Fifteen Years

Rodd Delighted With the Way Tanlac is Overcoming His Trouble

"When a man has suffered as long as I have and had about given up hope of ever getting well, to find relief at last through taking a medicine within the reach of everybody sounds almost miraculous, but that's what has happened in my case," recently said Fred J. Rodd, of 322 Parliament street Toronto, an employee of the British Forging Company.

"I believe that for fifteen years," continued Mr. Rodd, "I had the worse case of stomach trouble anybody ever had. My appetite was gone, nothing tasted right and the little I forced down soured and I was constantly belching up gas and acid water. I couldn't eat meat at all and many a time after taking a few mouthfuls of food I would turn deathly sick and vomit up everything I had eaten and I would have to skip two or three meals before I could eat anything else. Gas pressed around my heart and made it act so strangely that I would become alarmed. I would actually get numb all over, my eyes would blur as if I was going blind, I felt like I was paralyzed and would be in such agony I couldn't move or hardly speak. My head ached like it would split and my sufferings were almost more than I could bear.

"I tried about everything I could hear of but nothing helped me and finally hearing so much about Tanlac I decided to try it. I am on my third bottle and my relief is something wonderful. My appetite has returned, I can eat most or anything else and relish every mouthful. I never have a touch of my old trouble, gas has stopped forming and I have never had one of those awful spells with my heart since I started on my first bottle. I am stronger and better in every way and am so delighted with the way Tanlac is straightening me out that I want everybody to know it."

Tanlac is sold in Peterborough by W. B. Warne Drug Co., Ltd. In Havelock by A. C. Denike. In Lakefield by Tanner Drug Co., Ltd. In Fowler's Corners by W. A. Hunter. In Geiert by A. J. Scott. In Westwood by G. Pringle & Son.

CITZENS ADVISED TO SECURE COAL SUPPLY EARLY

His Worship Mayor Duncan has received the following letter, which is self explanatory:

Ottawa, Ont., April 9, 1918.

The Mayor, Peterborough, Ont.

Advised rumour circulating in Peterborough that the coal supply for next winter must be produced before May 1st. In order to ensure same any such statement is without foundation in fact while desirable and prudent to secure supplies as early as possible in summer there is absolutely no reason for uneasiness or panic. Please reassure consumers and give this message currency in press.

R. C. HARRIS,
Fuel Administrator for Ontario.

SOUTH CENTRAL BASEBALL TEAM

The South Central School baseball team met yesterday and organized for the season. The following officers were elected: Hon. President, J. W. Worth; President, Dr. Wightman; Manager, F. E. Kerr; Secretary-Treasurer, Frank Kelly; mascot, Fleetwood Cubit. One representative to be elected from each class in the school will constitute the Executive Committee.

CLEANING, PRESSING, AND REPAIRING.

'Phone 1416 for Cleaning, Pressing, and Repairng. Goods called for and delivered promptly. Mrs. Read, 159 Rubidge Street dtf-7

Shipbuilders Reach An Agreement At Collingwood

Several Trades Unions Affected—A Nine-Hour Day

Special to the Examiner:

TORONTO, April 10.—The boilermakers and iron shipbuilders in the Collingwood ship yards have reached an agreement with the Collingwood Shipbuilding Company, by which the men obtain an average increase in wages of 25 to 30 per cent. a nine-hour day instead of a ten-hour, recognition of the Grievance Committee of the men and a signed agreement with the company for a year, commencing April 9. This is the outcome of the Board of Conciliation and Investigation which recently convened in Collingwood. The chairman of the Board was Hammett P. Hill, of Ottawa. Fred. Bancroft, of Toronto, represented the men, and Capt. J. B. Foote the company. This is the first settlement of shipyard conditions since the conference in Ottawa, called by the Government between the representatives of the shipyards east of Port Arthur and the representatives of the trades unions affected in the shipyards. At Collingwood about 700 men are directly affected. Overtime is to be paid at the rate of time and quarter on all work and on holidays.

LIVE STOCK MARKET

TORONTO, April 10.—One feature of the Union Stock Yards this morning was the larger number of immature calves arriving for sale. Government inspectors would not allow them to be put on the market. The tendency of prices for calves was weaker. Cattle were generally steady and firm, while hogs dropped to 20 cents. Receipts: 644 cattle, 715 calves, 1,121 hogs and 36 sheep. Export cattle $12 to $13; export bulls $9 to $10.50; butchers' cattle $10.75 to $11.75; butchers' cows $9 to $10.50; butchers' bulls $8.75 to $9; feeding steers $8.75 to $10.50; sheep, ewes $13 to $15; lambs $19.25 to $20.50; hogs, fed and watered $20; calves, choice $15 to $16.

WLLL GET AFTER THE MILK VENDORS

The regular monthly meeting of the Board of Health was held last night.

Sanitary Inspector Stapleton was instructed to inform all milk vendors whose milk was below standard that they would be prosecuted if it was not 3 per cent. next time.

Dr. Amys suggested that the milk be graded A, B, and C, and a sign put on the milk wagon, or that the grade be published in the papers. This motion was shelved.

Chairman Langford suggested that the laboratory for milk tests be refitted, which was seconded by Dr. Amys and carried.

CASUALTIES GROWING AMONG AMERICANS.

WASHINGTON, April 9.—Four hundred and forty-seven names appear on the American casualty lists for April 5 to 8, inclusive, made public to-night by the War Department. On April 6th, 124 names were reported.

Killed in action, 18; died of wounds, 11; captured, 31; died from accident, 4; died of disease, 46; died, "cause unknown," 3; severely wounded, 105; slightly wounded, 241.

BIG REDUCTION IN Apples

All orders filled with the utmost care and at Lowest Prices.

NEW VEGETABLES

Tomatoes	Radish
Wax Beans	Green Onions
Cauliflower	Head Lettuce
Cucumbers	Leaf Lettuce
Rhubarb	Mushrooms

PURE MAPLE SYRUP
By the Quart or Gallon

NEW MAPLE SUGAR

SEEDS! SEEDS!
Seed Onions—All Kinds
Garden Seeds—the Best
POTATOES

ORANGES

Grape Fruit	Table Figs
Lemons	Table Raisins
Strawberries	Fancy Prunes

Dried Apples and Apricots

FRESH CAUGHT FISH

Pike	White Fish
Cod	Halibut
Salmon	Haddock

Finnan Haddie

Douros & Gettas
376 George St. Phones 18&19

Capt. Harstone Wounded Again

Peterboro' Officer Hit For Second Time—Other Local Casualties Recorded

WOUNDED.

Capt. John A. Harstone, Canadian Infantry, Peterborough.

Pte. S. Anderson, formerly of the 93rd Battalion, Peterborough.

Pte. T. P. Donaghue formerly of the 93rd Battalion, Peterborough.

Pte. G. E. Purchase, Infantry, Warsaw.

CAPT. J. A. HARSTONE.

"Sincerely regret to inform you that Capt. John Archibald Harstone, Infantry, officially admitted to St. John's Ambulance Brigade Hospital, April 8th. Gun shot wounds in chest. Severe."

The above official message concerning their son, has been received by Mr. and Mrs. Robert Harstone, Water street. Capt. Harstone, who is a graduate of the Peterborough Collegiate Institute and received his commission through the 57th Regiment, Peterborough Rangers, went overseas as a subaltern with the 77th Battalion of Ottawa and was transferred to another Canadian battalion in France. This is the second time that he has been wounded. Capt. Harstone received his promotion to Captain on the field. His sister, Miss Jean Harstone, has been in France for some time as an ambulance driver with the Women's Auxiliary Corps.

PTE. T. P. DONAGHUE.

Pte. Thos. P. Donaghue, who went overseas with the 93rd Battalion, and was drafted to another Canadian unit in France, is reported wounded, according to today's list. Pte. Donaghue originally enlisted here with the 33rd Battery, C.F.A., but was transferred to Lieut.-Col. Johnston's unit. This is the second time he has been in the casualty list.

PTE. S. ANDERSON.

Pte. S. Anderson, who enlisted here with the 93rd Battalion, is another Peterborough man officially reported wounded today. He was among the first to enlist in the Peterborough County Battalion.

PTE. G. E. PURCHASE.

Pte. G. E. Purchase of Warsaw is officially reported wounded in the recent fighting.

FIRE DEPARTMENT
HAD SEVERAL CALLS

The Fire Department had several calls to small fires during the night. At 6 o'clock to a grass fire at Driscoll Terrace; at 7.13 to a chimney fire at 610 Concession Street, where defective wiring had set fire to a shed and did $10 damage; at 9.30 to a grass fire at Engleburne Avenue; at 12.14 the incendiary fire at 315 Murray Street, the home of Patrick Anglessey; at 11.40 to Monaghan Road to a chimney fire at Dominic De Carlo's home, and at 12 to a chimney fire at 97 Hunter Street.

"It's Confidence That Does It"

JAMS

We have a nice stock of appetizing Jams, Jellies and Marmalades for the Spring Season, including:

JAMS—Pure Black Currant, Raspberry, Strawberry and Crab-Apple Jams in Glass Jars.

MARMALADE—Oranges and Grape Fruit Marmalade in Glass Jars.

JELLIES — Grape, Apples, Strawberry, Raspberry and Black Currant Jellies.

Porter S. White Co.
334 George St. 'Phone 208

NO CHANGE IN PRICE

SIMPLEX SHOE POLISH

10c

BLACK, TAN, WHITE AND OX BLOOD

HAWES & Co., Toronto

How To Make a Real Wrinkle Remover

In these days of cleverly advertised "beautifiers" and "rejuvenators" it is hard for a woman to believe she can make a simple home remedy for the removal of wrinkles which will do her much more good than the average made preparation. There's nothing in the world so effective for erasing or preventing wrinkles, age marks, baginess of cheeks and chin as a simple and harmless solution made by dissolving an ounce of pure powdered saxolite in a half pint of witch hazel. These ingredients of course can be had at any drug store. Use the mixture daily for a while as a refreshing wash lotion. The quick and satisfactory results will surprise you. Even the first application produces very marked improvement. The wrinkles are less in evidence and the face has a firm, "solid," comfortable feeling. Soon you will look considerably less than your age.

Telephone Economy

The Need of the Hour

THE vital need of the hour is for economy!

¶ We are urged to save, to conserve our resources. Nothing is so important, so pressing.

¶ We must economize, we are told, in food, in fuel, in clothing, in railway travel—all along the line, in order that the war efforts of our Empire and its Allies may have a clear track to victory.

¶ The telephone, by the very nature of the work it does, is a powerful agent making for economy and efficiency. Without it, business would slow down with a fatal reaction on war effort.

¶ But the increasing scarcity of telephone material of all kinds, and of skilled labor demands that our subscribers should practice a rigid telephone economy—

¶ That they should ***order only such telephone equipment as is indispensable***—

¶ That they should ***be careful of present telephone apparatus in home or office*** so as to avoid breakage and repairs—

¶ That they should ***refrain from unnecessary telephone conversations and make their talks brief*** so as to keep the lines open for the next caller.

¶ We ask your co-operation in our efforts to keep our service equal to war-time demands.

The Bell Telephone Company of Canada

STEAMSHIP "ANCHORIA" WAS TORPEDOED

(Special to The Examiner.)

AN ATLANTIC PORT, April 10.—Reports that the Anchor Line steamship Anchoria, British, 5,430 tons, bound from Glasgow to New York, presumably in ballast, was torpedoed and beached off the Irish coast April 7th, were confirmed to-day.

TORONTO METAL Co.

Dealers in all kinds of Metals, Scrap Iron, Bottles and rubbers. Also all kinds of Bags. Highest prices paid for Second-Hand Clothes and Furniture. Bags, 4 to 4 1-2c per lb. Rubbers, 7 1-2 and 8c per lb.—4

Lansdowne St., Peterboro

'Phone 664.

AS CHARLIE SAYS:

"It isn't what you pay for an ARABELA Cigar that accounts for its success. It's what you get." —10c

SCALES & ROBERTS, LIMITED
Toronto

THE WORLD OF SPORT

SPORTING COMMENT

Eddie Collins is moving swiftly in the practice games of the White Sox and probably will have another big year.

President Weeginham declares that the Cubs will win the pennant. He said the same thing when he supplanted Roger Bresnahan with Joe Tinker.

Matty made a wise move when he landed Pitcher George Foster. The former Beaneater can pitch a well as ever when he feels in the mood, and Matty probably will know how to handle him.

Joe Bush of the Red Sox is starting off well. He ought to pitch many winning games this year.

McGraw will carry more pitchers than last year. He doesn't intend to be caught napping again.

Boston fans had figured that Catcher Walter Tragesser would be in the army during the 1918 season, but it develops that he has been placed in Class 3 in the draft.

The great Sisler is playing in old-time form. He is worth may thousands of dollars to Owner Ball, of the St. Louis Browns.

"Hack" Eibel, the first baseman purchased by the Red Sox from Richmond, had a tryout with the Cleveland club when Harry Davis was manager of the Indians.

When the Pirates visit Brooklyn George Cutshaw and Casey Stegel intend to show the fans that they are not back numbers.

Scott Perry is pitching fine ball for the Athletics, and Connie Mack feels encouraged. If Mack can get even fairly good pitching his team may climb out of the cellar.

Ben Shaw, a young catcher, who is south with the Pirates was, secured via the waiver route from the Yankees.

BUSINESS MEN'S 5 PIN LEAGUE

Business Men's 5-Pin League.

Last night in the Y.M.C.A. alleys, the Festuberts beat the Sommes three straight games, the following being the score:

Sommes—				
Caldwell	111	146	92	349
Wearing	61	92	125	278
Copping	126	65	96	287
Miller	62	117	143	322
Dobbin	188	89	127	404
	548	509	583	1640
Festuberts—				
Robinson	196	90	130	416
Mulligan	137	117	109	363
Turner	121	152	123	396
Walton	107	145	123	377
Langley	112			112
Heaslip		115	125	240
	673	619	610	1902

FUNERAL TOOK PLACE YESTERDAY

Was One of the Largest Funerals Ever Held in the District.

MILLBROOK April 10.—Funeral of the late David Fallis took place yesterday from his late residence.

The funeral was one of the largest there has ever been held in the district, testifying to the esteem in which the deceased was held. There were over one hundred and fifty vehicles in the funeral cortege.

The funeral was conducted by Rev. Canon Allen of St. Thomas' church, Millbrook. Dr. See read the lesson. The floral tributes were many and beautiful, especially that of L. O. L. 40.

Some of those present were: A. A. Smith, T. H. Campbell, C. B. Needler, Milton Fallis, Wm. Tate, Mr. and Mrs. David Cotton, Mr. Sam Fallis, Miss Mary McMillan, Mr. and Mrs. J. McMillan, Miss Jessie Fallis, Mr. Harold Fallis, Mr. and Mrs. James McMillan, Mr. Thomas Lee of Peterborough, Mr. Wm. Lee of Orillia, Mr. Wm. Lee of Warkworth.

Besides his wife (nee Annie Mulligan, daughter of the late Frank Mulligan), he leaves to mourn his loss three sons, Harold, Lavergne, Frank, and one daughter, Jessie; also one brother, J. J. Fallis, and one sister, Mrs. A. J. Henderson.

CAPTAIN BEER WILL VISIT CITY

Big Programme Planned For the Week End.

Accompanying the brigade of 36 singers from Toronto visiting Peterborough this week end, is Captain Beer, who was once Bandmaster of the Temple Band, and is now an officer on the Headquarters Staff in Toronto.

Capt. Beer is conceded to be one of the best instrumentalists in the Salvation Army and will play two or three solos this week end.

Another one of the brigade, J. McGregor, is a gold medalist and possesses a voice of rare sweetness.

The concert in the Temple Saturday night will be of a very excellent character. Programme will appear tomorrow.

LEPERS AID ALLIES IN GREAT WAR

Leper Colony Has Purchased $3,000 in Thrift Stamps.

Special to The Examiner:

WASHINGTON, April 10.—Isolated forever from the world, the Lepers of the Molaki Colony, Hawai, have bought $3,000 in United States' thrift stamps to help along the world's great war, it was officially announced today.

HATS
Cleaned Re-Blocked

Now is the time. Before the rush. How about that old hat. We will make it as good as new by cleaning and reblocking it to any style you desire. Special attention given to Ladies' or Gents' Panamas or Straws.

SHOES
Cleaned Dyed

UP-TO-DATE SHOE SHINING PARLOR
For Ladies and Gents.

Tan Shoes Dyed Black, and guaranteed to stay black. Polishes and Laces for sale.

YEOTES BROS.
339 GEORGE STREET
'Phone 768. Gus Annas, Manager

GRAND Opera House
THURSDAY and FRIDAY
APRIL 11 and 12

Y. M. C. A. CIRCUS
Bigger, Better More Fun Than Ever
Prices 25-35-50c Children 25c
SEATS NOW ON SALE

HAVELOCK CORRESPONDENCE

HAVELOCK, April 10.—Miss Audrey Wood spent last week in Lakefield, the guest of her sister, Mrs. Russell Ball.

Mrs. Boswell, who has spent the winter months in Peterborough, spent a few days in town last week, the guest of her brother, Mr. H. Falkner, before going to Edmonton to reside with her daughter there.

Mrs. Falkner and daughter Katherine, spent a few days in Peterborough last week with friends.

Mrs. Penrose of Toronto, is the guest of her parents Mr. and Mrs. Andy Beatty.

Mrs. McNichol of Toronto, is the guest of her son, Mr. H. F. McNichol.

The Women's Auxiliary of St. John's church met last Wednesday afternoon at the home of Mrs. H. Falkner. The Girls' Guild met Thursday afternoon at the home of Mr. A. O. Sawyer.

Miss Ruby Batten of Toronto, spent Easter week with her cousin, Miss Gladys Haig.

Pte. Jack O'Brien has received his discharge from military service.

Pte. Robt. Weese has returned from Kingston, having also received his discharge.

Mrs. Ben Haig spent Easter week in Toronto with her sister, Mrs. Battus.

Miss Minnie Walton of Peterborough, was in town last week, the guest o Mrs. Wesley Hart.

Mr. Tim Dineen of Toronto, was an Easter visitor in town.

Miss Alma Brown of West Toronto spent last week with her parents, Mr and Mrs. W. J. Brown.

Mrs. Jas. Thompson has returned home from Toronto much improved in health.

Mrs. Alex. Innis of Toronto, attended the Masonic 'at home' in town on Wednesday night last.

Mr. Ross Wilde of Barrie, spent the Easter holidays at his home here.

Mrs. E. Hart of Toronto, spent last week with friends in town.

Miss Mary Crowe spent Easter week in Trenton with friends.

Mrs. Oldfield was is town last week the guest of her sister, Mrs. Keene, en route to her home in Madoc from North Bay, where she has spent the winter months.

Mrs. Jos. Knox and daughter Dorothy, of Peterborough, were the guests of friends in town on Thursday.

Mr. and Mrs. Roche and daughter Marguerite have returned home from Ottawa, where they spent the past week, the guest of Mr. and Mrs. T. W. Quinn.

Mr. Woods of Peterborough, was in town Thursday on business.

Mrs. A. Crapp was called to Trenton on Friday on account of the serious illness of her daughter, Mrs. Wm. Buchanan.

Rev. R. B. Patterson spent Wednesday last in Norwood on parish work.

Mr. and Mrs. Jno. Toman and daughter Gwendoline of Smith Falls visited friends in town last week.

Mrs. Matt Riley of Kingston, visited friends in town last week.

Mr. and Mrs. Geo. Dart and daughter Francis of Smith's Falls, visited friends in town last week.

Mr. and Mrs. Ross Richards of Toronto, visited the latter's home here during Easter week.

Mrs. A. Blake and little daughter of Toronto, are visiting her sister, Mrs. Wm. Hitchins.

Miss Grace Reynolds, of Norwood, was an Easter visitor of Miss Mabel Wilde.

Mr. Wm. McCullogh of Smith Falls, visited friends in town last week.

Mrs. Jas. Baker and family of Toronto, the the guest of Mrs. Brad Simpson.

Principal John Davidson, M.A., spent the Easter holidays at his home in Peterborough.

Mr. and Mrs. Harry Taylor and Miss Garrison of Smith's Falls, are visiting with friends in town.

Mrs. J. W. Sexsmith and children have returned home from visiting friends at Smith's Falls.

Mr. and Mrs. Jack Hart and Miss Myrtle Buchanan, of Trenton, visited relatives in town last week.

Miss Col. Overend of St. Joseph's Academy, Lindsay, spent the Easter holiday at her home here.

Mr. Arthur Backus, attending Lindsay Business College, spent the Easter holidays at his home here.

Pte. Carman Coon, of Queen's Convalescent Home, Kingston, spent Easter week at his home in town.

Mrs. Geo. Barlow of Belleville, is the guest of her son, Mr. Isaac Barlow.

Mr. and Mrs. D. L. Somerville and son Paul of Port Hope, spent Easter week with the latter's parents, Mr. and Mrs. Jas. Watson, of town.

Misses Murray, Thompson and Shea of the school staff, spent the Easter holidays at their respective homes in Cayuga, Norwood and Peterborough.

Wedding Bells.

The marriage took place on Tuesday at Rylstone church, by the Rev. James Skene of town, of Flossie May, daughter of Mr. and Mrs. Geo. Rutherford of Rawdon township, to Mr. Henry Scott, son of Mr. and Mrs. Jas. Scott of town.

The young couple left on the afternoon C.P.R. train for a honeymoon to Toronto and other western points.

Mr. Reginald Barlow of Toronto, spent the week end in town with his parents, Mr. and Mrs. Isaac Barlow.

A public meeting of the Belmont Egg Circle was held in the Council chamber last Friday evening at 7.30 o'clock.

Mrs. Wesley Hart received word last week that her son, Lieut. Ray Merrill, had been severly shell-shocked at the front recently.

Mr. Dwyer spent the week end at his home here.

Mr. Jas. Thompson of Toronto, spent the week end with his family here.

Rev. R. B. Patterson has recently purchased a Ford car.

A very large crowd attended the dance in the town hall on Easter Monday night, which proved to be a most enjoyable function. Many out-of-town guests were present, who formerly lived here. G. R. McGregor prepared the lunch for the occasion.

The L.O.L. dance held in their hall recently proved a very great success and was largely attended.

An Egg Circle has been organized in Havelock, as the result of the efforts of Mr. Alex. Leeson. The circle will be known as the "Belmont Egg Marketing Association." The officers elected are as follows:

President—Rev. Jas. Skene.
Vice-Pres.—Mrs. Geo. Smith.
Sec.-Treas.—Mr. Wm. Mathison.
Manager—Mr. Alex. Leeson.
Directors — Wm. Mathison, Geo. Smith Jas. Freeman Robt. McCutcheon, Jas. McMillan, Will Burgess, Jno. Pollock, Jas. W. Russell, Jno. H. Scott and Jas. Ketchen.

Mrs. J. W. Bryans is spending the week in Ottawa with her daughter, Mrs. T. W. Quinn.

Mrs. Randal Anderson and children, of Timmens, are the guests of her parents, Mr. and Mrs. Warren at Blairton.

Mr. R. F. Covert spent Monday in Peterborough on business.

Miss M. McWilliams spent Monday in Peterborough.

Miss Audrey Wood has returned home from Lakefield, where she visited her sister, Mrs. Russell Ball.

Mrs. Ferguson of Blind River, is the guest of Mrs. Dwyer.

Mrs. Montgomery and daughter, of Toronto, visited Mrs. Dwyer last week for a few weeks.

EARLY SEQUEL TO MURDER.

WINNIPEG, April 9.— Three men arrested on suspicion of having murdered Constable Snowden on Friday night last were arraigned in the Winnipeg Police Court and remanded without charge being laid against them. Following the inquest on the death of Snowden, which will take place to-night, the three men will be formally charged with the murder. Two of the men have confessed to their share in the crime and turned King's evidence against the third, it is understood.

Cash-and-Carry Plan
AT
JOHN MERVIN'S
Meat Shop 234 Hunter Street

On and after this date, we will conduct our Meat Business on the Cash-and-Carry Plan. This will mean much to our patrons in dollars and cents, as they will now be able to buy their Meats from us at from TWO to THREE CENTS LESS per pound.

It costs money to say "Charge It," in the meat business, and deliver it, too. But cash means lower prices to you and puts us in a position to secure supplies which spot cash always commands.

Our customers can also help us to cut down the delivery business by carrying all small parcels.

JOHN MERVIN
Corner Hunter and Aylmer Streets

12 Reels ROYAL Fox Night

BILL AT "GRAND" OPERA HOUSE
TO-NIGHT ONLY DON'T MISS IT

BIG FOX FEATURE COMEDY DRAMA
THE BOOK AGENT Five Parts

ANOTHER FOX FEATURE DRAMA IN 5 PARTS
The Girl With The Champagne Eyes

FOX'S LATEST SUNSHINE COMEDY SUCCESS
HIS SMASHING CAREER : 2 Parts

Above programme is a specially selected one for Royal patrons, and includes the following favorite stars: George Walsh, Billie Ritchie and Gertrude Selby (Great Comedians); and Jewel Carmen, America's sensational Actress.

PRICES---Afternoons 10c - Evenings 10c & 15c

GRAND OPERA HOUSE ATTRACTIONS

GRAND MATINEE AND NIGHT SAT., APRIL 13
Prices 25c to $1.50—Matinee 50c, 75c $1
SEATS ON SALE THURSDAY
Klaw and Erlanger and Geo. C. Tyler Present
The Play That Puts Joy Into Living

POLLYANNA
The Glad Girl, by Catherine Chisholm Cushing. From The World-Famous Book by Eleanor H. Porter

With the original New York cast including Patricia Collinge, Oswald Yorke, Joseph Jefferson, Beatrice Morgan, Stephen Davis, Mattie Ferguson, Maud Hosford, Stephen Davis, Helen Weathersby, Glenn Hunter, Harry Barfoot and Lida Martineau.

THIS IS NO PIPE DREAM

"The Man About Town" is finding out that he can buy TIP-TOP Cigars at EDDY WRIGHT Cigar and Barber Shop, 329 George Street, without paying the extravagant price.

Let him serve you after a good clean shave and you can take a trip to Happy land.

40
New Universities Dictionary
COUPON
Presented By
THE EXAMINER
Three Coupons Secure the Dictionary
98

How to Get It
For the Mere Nominal Cost of Manufacture and Distribution
3 Coupons and 98c
secure this NEW authentic Dictionary, bound in black seal grain, illustrated with full pages in color and duotone 1300 pages.

Present or mail to this paper three coupons like the above with ninety-eight cents to cover cost of handling, packing, clerk hire, etc.

MAIL ORDERS WILL BE FILLED

Add for Postage:
Up to 150 miles... 07
Up to 300 miles... 10
Up to 600 miles... 15
Up to 1000 miles... 20
For greater distances postmaster asks for it.

25 DICTIONARIES IN ONE
All Dictionaries published previous to this year are out of date

EMPIRE Theatre Wednesday & Thursday

"A MORMON MAID"
With MAE MURRAY

Lifted by a relentless Fate from their tiny world, where all was sunshine and flowers, and taken into the youthful Salt Lake Colony, about which ugly rumors had been whispered, the little family of three found themselves prospering beyond their wildest dreams. But, they soon learned there was a string tied to all this wealth and happiness.

It came out one day when the father was forced to take a second wife, despite the fact that he and his beloved helpmeet were just as much married as on the day they took their vows at the altar. Then their charming little daughter was chosen as the sixth wife of the powerful "Apostle," and told to prepare herself for the "celestial ceremony." But all these plans were made in ignorance of the youth to whom little Dora had given her heart, and who had pledged himself to the little family's welfare.

How the "Apostle's covetous designs were frustrated by the girl, how she killed him just as he was about to capture her, and how they escaped from the City of the Saints makes "A Mormon Maid" a photo-drama that you cannot afford to miss.

Miss Mae Murray in
A Mormon Maid
STORY BY PAUL WEST

A Grab Bag Bride
Comedy

Hans and Henri and the Neophite
Educational Film

Prices--Matinee 10c . Evening 15c

STRAND To-Day

RUTH ROLAND
IN THE STOLEN PLAY
AND 3 OTHER GOOD FEATURES

MATINEE 10c EVENINGS 15c

AS CHARLIE SAYS:

"It isn't what you pay for an ARABELA Cigar that accounts for its success. It's what you get." —10c

SCALES & ROBERTS, LIMITED
Toronto

THE WORLD OF SPORT

SPORTING COMMENT

Eddie Collins is moving swiftly in the practice games of the White Sox and probably will have another big year.

President Weeghman declares that the Cubs will win the pennant. He said the same thing when he supplanted Roger Bresnahan with Joe Tinker.

Matty made a wise move when he landed Pitcher George Foster. The former Bearcater can pitch a well as ever when he feels in the mood, and Matty probably will know how to handle him.

Joe Bush of the Red Sox is starting off well. He ought to pitch many winning games this year.

McGraw will carry more pitchers than last year. He doesn't intend to be caught napping again.

Boston fans had figured that Catcher Walter Tragesser would be in the army during the 1918 season, but it develops that he has been placed in Class 3 in the draft.

The great Sisler is playing in old-time form. He is worth may thousands of dollars to Owner Ball, of the St. Louis Browns.

"Hack" Eibel, the first baseman purchased by the Red Sox from Richmond, had a tryout with the Cleveland club when Harry Davis was manager of the Indians.

When the Pirates visit Brooklyn George Cutshaw and Casey Stegel intend to show the fans that they are not back numbers.

Scott Perry is pitching fine ball for the Athletics, and Connie Mack feels encouraged. If Mack can get even fairly good pitching his team may climb out of the cellar.

Ben Shaw, a young catcher, who is south with the Pirates was, secured via the waiver route from the Yankees.

BUSINESS MEN'S 5 PIN LEAGUE

Business Men's 5-Pin League.

Last night in the Y.M.C.A. alleys, the Festuberts beat the Sommes three straight games, the following being the score:

Sommes—				
Caldwell	111	146	92	349
Wearing	61	92	125	278
Copping	126	65	96	287
Miller	62	117	143	322
Dobbin	188	89	127	404
	548	509	583	1640
Festuberts—				
Robinson	196	90	130	416
Mulligan	137	117	109	363
Turner	121	152	123	396
Waltons	107	145	123	375
Langley	112			112
Heaslip		115	125	240
	673	619	610	1902

FUNERAL TOOK PLACE YESTERDAY

Was One of the Largest Funerals Ever Held in the District.

MILLBROOK April 10.—Funeral of the late David Fallis took place yesterday from his late residence.

The funeral was one of the largest there has ever been held in the district, testifying to the esteem in which the deceased was held. There were over one hundred and fifty vehicles in the funeral cortege.

The funeral was conducted by Rev. Canon Allen of St. Thomas' church, Millbrook. Dr. See read the lesson. The floral tributes were many and beautiful, especially that of L. O. L. 40.

Some of those present were: A. A. Smith, T. H. Campbell, C. B Needler, Milton Fallis, Wm. Tate, Mr. and Mrs. David Cotton, Mr. Sam Fallis, Miss Mary McMillan, Mr. and Mrs. J. McMillan, Miss Jessie Fallis, Mr. Harold Fallis, Mr. and Mrs. James McMillan, Mr. Thomas Lee of Peterborough, Mr. Wm. Lee of Orillia, Mr. Wm. Lee of Warkworth.

Besides his wife (nee Annie Mulligan, daughter of the late Frank Mulligan), he leaves to mourn his loss three sons, Harold, Lavergne, Frank, and one daughter, Jessie; also one brother, J. J. Fallis, and one sister, Mrs. A. J. Henderson.

CAPTAIN BEER WILL VISIT CITY

Big Programme Planned For the Week End.

Accompanying the brigade of 36 singers from Toronto visiting Peterborough this week end, is Captain Beer, who was once Bandmaster of the Temple Band, and is now an officer on the Headquarters Staff in Toronto.

Capt. Beer is conceded to be one of the best instrumentalists in the Salvation Army and will play two or three solos this week end.

Another one of the brigade, J. McGregor, is a gold medalist and possesses a voice of rare sweetness.

The concert in the Temple Saturday night will be of a very excellent character. Programme will appear tomorrow.

LEPERS AID ALLIES IN GREAT WAR

Leper Colony Has Purchased $3,000 in Thrift Stamps.

Special to The Examiner:

WASHINGTON, April 10.—Isolated forever from the world, the Lepers of the Molaki Colony, Hawai, have bought $3,000 in United States' thrift stamps to help along the world's great war, it was officially announced today.

HAVELOCK CORRESPONDENCE

HAVELOCK, April 10.—Miss Audrey Wood spent last week in Lakefield, the guest of her sister, Mrs. Russell Ball.

Mrs. Boswell, who has spent the winter months in Peterborough, spent a few days in town last week, the guest of her brother, Mr. H. Falkner, before going to Edmonton to reside with her daughter there.

Mrs. Falkner and daughter Katherine, spent a few days in Peterborough last week with friends.

Mrs. Penrose of Toronto, is the guest of her parents Mr. and Mrs. Andy Beatty.

Mrs. McNichol of Toronto, is the guest of her son, Mr. H. F. McNichol.

The Women's Auxiliary of St. John's church met last Wednesday afternoon at the home of Mrs. H. Falkner. The Girls' Guild met Thursday afternoon at the home of Mr. A. O. Sawyer.

Miss Ruby Batten of Toronto, spent Easter week with her cousin, Miss Gladys Haig.

Pte. Jack O'Brien has received his discharge from military service.

Pte. Robt. Weese has returned from Kingston, having also received his discharge.

Mrs. Ben Haig spent Easter week in Toronto with her sister, Mrs. Battus.

Miss Minnie Walton of Peterborough, was in town last week, the guest of Mrs. Wesley Hart.

Mr. Tim Dineen of Toronto, was an Easter visitor in town.

Miss Alma Brown of West Toronto spent last week with her parents, Mr. and Mrs. W. J. Brown.

Mrs. Jas. Thompson has returned home from Toronto much improved in health.

Mrs. Alex. Innis of Toronto, attended the Masonic 'at home' in town on Wednesday night last.

Mr. Ross Wilde of Barrie, spent the Easter holidays at his home here.

Mrs. E. Hart of Toronto, spent last week with friends in town.

Miss Mary Crowe spent Easter week in Trenton with friends.

Mrs. Oldfield was is town last week the guest of her sister, Mrs. Keene, en route to her home in Madoc from North Bay, where she has spent the winter months.

Mrs. Jos. Knox and daughter Dorothy, of Peterborough, were the guests of friends in town on Thursday.

Mr. and Mrs. Roche and daughter Marguerite have returned home from Ottawa, where they spent the past week, the guest of Mr. and Mrs. T. W. Quinn.

Mr. Woods of Peterborough, was in town Thursday on business.

Mrs. A. Crapp was called to Trenton on Friday on account of the serious illness of her daughter, Mrs. Wm. Buchanan.

Rev. R. B. Patterson spent Wednesday last in Norwood on parish work.

Mr. and Mrs. Jno. Toman and daughter Gwendoline of Smith Falls visited friends in town last week.

Mrs. Matt Riley of Kingston, visited friends in town last week.

Mr. and Mrs. Geo. Dart and daughter Francis of Smith's Falls, visited friends in town last week.

Mr. and Mrs. Ross Richards of Toronto, visited the latter's home here during Easter week.

Mrs. A. Blake and little daughter of Toronto, are visiting her sister, Mrs. Wm. Hitchins.

Miss Grace Reynolds, of Norwood, was an Easter visitor of Miss Mabel Wilde.

Mr. Wm. McCullogh of Smith Falls, visited friends in town last week.

Mrs. Jas. Baker and family of Toronto, the the guest of Mrs. Brad Simpson.

Principal John Davidson, M.A., spent the Easter holidays at his home in Peterborough.

Mr. and Mrs. Harry Taylor and Miss Garrison of Smith's Falls, are visiting with friends in town.

Mrs. J. W. Sexsmith and children have returned home from visiting friends at Smith's Falls.

Mr. and Mrs. Jack Hart and Miss Myrtle Buchanan, of Trenton, visited relatives in town last week.

Miss Col. Overend of St. Joseph's Academy, Lindsay, spent the Easter holiday at her home here.

Mr. Arthur Backus, attending Lindsay Business College, spent the Easter holidays at his home here.

Pte. Carman Coon, of Queen's Convalescent Home, Kingston, spent Easter week at his home in town.

Mrs. Geo. Barlow of Belleville, is the guest of her son, Mr. Isaac Barlow.

Mr. and Mrs. D. L. Somerville and son Paul of Port Hope, spent Easter week with the latter's parents, Mr. and Mrs. Jas. Watson, of town.

Misses Murray, Thompson and Shea of the school staff, spent the Easter holidays at their respective homes in Cayuga, Norwood and Peterborough.

Wedding Bells.

The marriage took place on Tuesday at Rylstone church, by the Rev. James Skene of town, of Flossie May, daughter of Mr. and Mrs. Geo. Rutherford of Rawdon township, to Mr. Henry Scott, son of Mr. and Mrs. Jas. Scott of town.

The young couple left on the afternoon C.P.R. train for a honeymoon to Toronto and other western points.

Mr. Reginald Barlow of Toronto, spent the week end in town with his parents, Mr. and Mrs. Isaac Barlow.

A public meeting of the Belmont Egg Circle was held in the Council chamber last Friday evening at 7.30 o'clock.

Mrs. Wesley Hart received word last week that her son, Lieut. Ray Merrill, had been severly shell-shocked at the front recently.

Mr. Dwyer spent the week end at his home here.

Mr. Jas. Thompson of Toronto, spent the week end with his family here.

Rev. R. B. Patterson has recently purchased a Ford car.

A very large crowd attended the dance in the town hall on Easter Monday night, which proved to be a most enjoyable function. Many out-of-town guests were present, who formerly lived here. G. R. McGregor prepared the lunch for the occasion.

The L.O.L. dance held in their hall recently proved a very great success and was largely attended.

An Egg Circle has been organized in Havelock, as the result of the efforts of Mr. Alex. Leeson. The circle will be known as the "Belmont Egg Marketing Association." The officers elected are as follows:

President—Rev. Jas. Skene.
Vice-Pres.—Mrs. Geo. Smith.
Sec.-Treas.—Mr. Wm. Mathison.
Manager—Mr. Alex. Leeson.
Directors — Wm. Mathison, Geo. Smith, Jas. Freeman, Robt. McCutcheon, Jas. McMillan, Will Burgess, Jno. Pollock, Jas. W. Russell, Jno. H. Scott and Jas. Ketchen.

Mrs. J. W. Bryans is spending the week in Ottawa with her daughter, Mrs. T. W. Quinn.

Mrs. Randal Anderson and children, of Timmens, are the guests of her parents, Mr. and Mrs. Warren at Blairton.

Mr. R. F. Covert spent Monday in Peterborough on business.

Miss M. McWilliams spent Monday in Peterborough.

Miss Audrey Wood has returned home from Lakefield, where she visited her sister, Mrs. Russell Ball.

Mrs. Ferguson of Blind River, is the guest of Mrs. Dwyer.

Mrs. Montgomery and daughter, of Toronto, visited Mrs. Dwyer last week for a few weeks.

EARLY SEQUEL TO MURDER.

WINNIPEG, April 9.— Three men arrested on suspicion of having murdered Constable Snowden on Friday night last were arraigned in the Winnipeg Police Court and remanded without charge being laid against them. Following the inquest on the death of Snowden, which will take place to-night, the three men will be formally charged with the murder. Two of the men have confessed to their share in the crime and turned King's evidence against the third, it is understood.

HATS
Cleaned Re-Blocked

Now is the time. Before the rush. How about that old hat. We will make it as good as new by cleaning and reblocking it to any style you desire. Special attention given to Ladies' or Gents' Panamas or Straws.

SHOES
Cleaned Dyed

UP-TO-DATE SHOE SHINING PARLOR
For Ladies and Gents.

Tan Shoes Dyed Black, and guaranteed to stay black. Polishes and Laces for sale.

YEOTES BROS.
339 GEORGE STREET
'Phone 768. Gus Annas, Manager

GRAND Opera House
THURSDAY and FRIDAY
APRIL 11 and 12

Y. M. C. A. CIRCUS
Bigger, Better More Fun Than Ever
Prices 25-35-50c Children 25c
SEATS NOW ON SALE

Cash-and-Carry Plan AT JOHN MERVIN'S
Meat Shop 234 Hunter Street

On and after this date, we will conduct our Meat Business on the Cash-and-Carry Plan. This will mean much to our patrons in dollars and cents, as they will now be able to buy their Meats from us at from TWO to THREE CENTS LESS per pound.

It costs money to say "Charge It," in the meat business, and deliver it, too. But cash means lowest prices to you and puts us in a position to secure supplies which spot cash always commands.

Our customers can also help us to cut down the delivery business by carrying all small parcels.

JOHN MERVIN
Corner Hunter and Aylmer Streets

12 Reels ROYAL Fox Night

BILL AT "GRAND" OPERA HOUSE
TO-NIGHT ONLY DON'T MISS IT

BIG FOX FEATURE COMEDY DRAMA
THE BOOK AGENT Five Parts

ANOTHER FOX FEATURE DRAMA IN 5 PARTS
The Girl With The Champagne Eyes

FOX'S LATEST SUNSHINE COMEDY SUCCESS
HIS SMASHING CAREER : 2 Parts

Above programme is a specially selected one for Royal patrons, and includes the following favorite stars: George Walsh, Billie Ritchie and Gertrude Selby (Great Comedians); and Jewel Carmen, America's sensational Actress.

PRICES---Afternoons 10c - Evenings 10c & 15c

GRAND OPERA HOUSE ATTRACTIONS

GRAND MATINEE AND NIGHT SAT., APRIL 13
Prices 25c to $1.50—Matinee 50c, 75c $1
SEATS ON SALE THURSDAY
Klaw and Erlanger and Geo. C. Tyler Present
The Play That Puts Joy Into Living

POLLYANNA

The Glad Girl, by Catherine Chisholm Cushing, From The World-Famous Book by Eleanor H. Porter

With the original New York cast including Patricia Collinge, Oswald Yorke, Joseph Jefferson, Beatrice Morgan, Stephen Davis, Mattie Ferguson, Maud Hosford, Stephen Davis, Helen Weathersby, Glenn Hunter, Harry Barfoot and Lida Martineau.

THIS IS NO PIPE DREAM

"The Man About Town" is finding out that he can buy TIP-TOP Cigars at EDDY WRIGHT Cigar and Barber Shop, 329 George Street, without paying the extravagant price.

Let him serve you after a good clean shave and you can take a trip to Happy land.

New Universities Dictionary
COUPON
Presented By
THE EXAMINER
Three Coupons Secure the Dictionary

How to Get It
For the Mere Nominal Cost of Manufacture and Distribution

3 Coupons and 98c

secure this NEW authentic Dictionary, bound in black seal grain, illustrated with full pages in color and duotone 1300 pages.

Present or mail to this paper three coupons like the above with ninety-eight cents to cover cost of handling, packing, clerk hire, etc.

MAIL ORDERS WILL BE FILLED

Add for Postage:
Up to 150 miles... 07
Up to 300 miles... 10
Up to 600 miles... 15
Up to 1000 miles... 20
For greater distances parcel post rate for 3 lbs.

25 DICTIONARIES IN ONE
All Dictionaries published previous to this year are out of date

EMPIRE Theatre Wednesday & Thursday

"A MORMON MAID"
With MAE MURRAY

Lifted by a relentless Fate from their tiny world, where all was sunshine and flowers, and taken into the youthful Salt Lake Colony, about which ugly rumors had been whispered, the little family of three found themselves prospering beyond their wildest dreams. But, they soon learned there was a string tied to all this wealth and happiness.

It came out one day when the father was forced to take a second wife, despite the fact that he and his beloved helpmeet were just as much married as on the day they took their vows at the altar. Then their charming little daughter was chosen as the sixth wife of the powerful "Apostle," and told to prepare herself for the "celestial ceremony." But all those plans were made in ignorance of the youth to whom little Dora had given her heart, and who had pledged himself to the little family's welfare.

How the "Apostle's covetous designs were frustrated by the girl, how she killed him just as he was about to capture her, and how they escaped from the City of the Saints makes "A Mormon Maid" a photo-drama that you cannot afford to miss.

Miss Mae Murray in
A Mormon Maid
STORY BY PAUL WEST

A Grab Bag Bride
Comedy

Hans and Henri and the Neophite
Educational Film

Prices---Matinee 10c . Evening 15c

STRAND To-Day

RUTH ROLAND
IN THE STOLEN PLAY
AND 3 OTHER GOOD FEATURES

MATINEE 10c EVENINGS 15c

WEDDING BELLS

BEEBE—LORD.

The home of Mrs. G. A. Lord, of con 1, South Monaghan township, was the scene of a quiet wedding at 2 p. m. on April 3rd, 1918, when her daughter, A. May, became the wife of George N. Beebe, son of William A. Beebe, of Hope township. The ceremony was conducted by Rev. M. W. Leigh, B.A., pastor of the circuit. The bride, in a beautiful gown of white silk, was given away by her twin brother, Walter, and was unattended.

After the congratulations and the signing of the register, in which the names of Dawson J. Beebe and Maud Lord were placed as witnesses, the wedding dinner was served and enjoyed by the twenty-seven guests. The happy couple drove to Port Hope, where they took the evening train for Toronto. On their return they will reside at their home, on lot 17, con. 2, South Monaghan, Bailieboro, R.R. No. 1.

At a miscellaneous shower held a few evenings before the wedding, many of the neighbours left tokens of good will and other useful and valuable souvenirs were left by friends on the wedding day.

Among the guests from a distance were Mr. and Mrs. Thomas Lord, of Garden Hill, Mr. and Mrs. John Lord of Bowmanville, Mrs. (Dr.) McKenzie of Warren Road, Toronto and her son Fred, 2nd Lieut. R.F.C., Mrs. F. Sneyd and Mrs. G. Clarke, of Port Hope and other near relatives of the bride and groom.

GAINER—STARK.

At St. Paul's manse at 3 o'clock this afternoon, the wedding was quietly solemnized of Jean Stark and William George Henry Gainer, both of South Monaghan. They were unattended. They will reside in South Monaghan.

HOWSON—McINTYRE.

At the family residence, Otonabee, the wedding was quietly solemnized this evening of Teenie, daughter of Mr. and Mrs. John A. McIntyre, and Herbert Christopher Howson, son of Mr. Christopher Howson, of Keene. The wedding was attended by a large number of invited guests.

OBITUARY

THOMAS BARNEYCROFT.

Thomas Barnevcroft, for six years a marble dealer in Peterborough, and well known about the city, died this week in Aylmer, after an illness of some months duration.

Deceased, who was born in England, came to Canada in 1852 and settled with his uncle in Manvers, where he conducted a lumber business. Later he moved to the city in 1869, where he married Anne Rich. Leaving the city in 1878 he later settled in Aylmer, where he died.

SOCIAL CLASS.

The social class will meet at the Conservatory on Thursday of this week instead of Friday.

CHEER your soldier with the best news from home—your Photograph.

Make An Appointment

Moule

374½ GEORGE STREET

Pattercrisp Candy

Fresh and Crisp

JUST ARRIVED

Special Sale Price

40 cts.

Per Pound

— AT —

WARNE'S

CUT-RATE Drug Store

Phone 527 351 George St.

CITY AND GENERAL

WINDOW CLEANER.

W. Foster, practical window cleaner. Storm windows taken down. Address 293 Townsend street. 'Phone 1146. 28d-76

ROOFING.

Slate, Tile, Felt and Gravel and all kinds of built up roofs by Alex. McLeod, General Roofing Contractor. 'Phone 775.

BRITISH COLUMBIA CEDAR SHINGLES.

Canada's best brand. For sale by Fred H. Rowan, McGill street. 'Phone 851. d.t.f.-51

BASKET SOCIAL.

W. O. W. Basket Social and Dance, Friday, April 12th, at 8.15. Admission 25c. Ladies with baskets free. All rights of admission reserved. 3d-6-10-11

PIANO TUNING.

'Phone 595, the Greene Music Co., Charlotte Street, when your Piano requires tuning or regulating. All work guaranteed. dtf

WOOD FOR SALE.

Dry Hemlock Wood for sale, 16 inches long, at $7.00 team box load. Terms cash. The Peterboro Lumber Co., Ltd., 163 Hunter street; Phone 545. 3d83

WE SELL AS WE BUY.

If you want to buy a Piano, Organ or Sewing Machine at first cost, plus a small margin of profit, come and see what J. W. Stuart, 372 Water Street, is offering during his spring sale. dtf

PRUNES AND APRICOTS

Just received, a new shipment of choice prunes and apricots. There is nothing better for your health. Sold in 25 lb. boxes or by the pound. Come early and get your supplies. At James R. Bell's, 197 Hunter street, Sanitary Grocer. 'Phone 455.

LAWN MOWERS SHARPENED.

Now is the time to get your Mower sharpened before the grass comes up and everybody speaks at once. Hand and Power Horse Clipper Blades Sharpened. Oxy-Acetylene Welding. Millard's Bicycle Shop, Hunter St., near Aylmer. 'Phone 1256. d-w-tf

AMATEUR PHOTOGRAPHERS.

Photographer Haynes does developing and finishing for amateurs. No, not free. He charges regular standard prices but he gets the very best results by using only the best material and by giving each film individual personal attention. Service prompt. Take your next film to the new studio, 147 Hunter street. dwtf.

AUCTION SALE.

Wednesday, April 17th, at 2 p.m., I will sell for Mrs. S. B. Wylder, 454 Chamberlain street, her 2 1-2 storey, 7-roomed, red brick house, cement cellar, furnace, electric light, garden, etc.; also the household furniture, etc., commencing 1.30 p.m. W. J. Hancock, Auctioneer. 6-9-11-13-16.

FIRE PREVENTION.

The absolute fire protection afforded by slate roofs is recognized by all Insurance Companies who make a lower rate on slate-covered buildings. The majority of buildings in Montreal and Toronto are covered with slate. Most cities now place slate roofs foremost from every standpoint. They last over a hundred years. Prices given on request, by Alex. McLeod, General Roofing Contractor. 'Phone 775.

w.f.m.-55

APRIL and MAY WEDDINGS

For the Brides of April and May, we show an attractive collection of Cut Glass in new cuttings; Charming New Pierced Silver, beautiful Silverware, and many presentation articles, in designs of rare beauty.

Any gift bought here will be parcelled and delivered anywhere in Canada.

WARNE BROS.

Diamond Hall

NEXT TO WARNE DRUG CO.

CALF FOOD.

Woodhouse's Creameal for calves, one of the best substitutes for milk food for calves. For sale by Porter S. White Co., Grocers.

BICYCLES.

Ivanhoe, Hyslop and Crown Bicycles from $37.50 up. Saddles, Tires, Mudguards, and Coaster Brakes. Bicycles repaired. Millard's Bicycle Shop, Hunter St., near Aylmer. 'Phone 1256. dtf

LONDON HAT CLEANING AND SHOE SHINE PARLOUR.

We specialize in Cleaning, Blocking, Dyeing, and Steaming Hats. All styles for ladies and gentlemen. Gloves cleaned. All work guaranteed. Apply 326 George St. 28-85

CARD OF THANKS.

Miss Annie Emmerson, 23 Aylmer Street, wishes to express her sincere thanks to all her friends for the many kindnesses shown her by sending flowers, fruit, etc., while she was confined to the Nicholls Hospital, and her bed at her home. Also to the Ladies' Aid and Cheerful Workers' Bible Class, of St. James' Methodist Church, for such beautiful flowers.

ST. ALBAN'S GIRL GUIDES.

The Girl Guides will meet for the future at the armouries by kind permission of Lt.-Colonel Mills. Guides will meet as usual at Farthing's Studio, George Street, at 7 p.m., on Thursday, 11th, and march to the armouries. All girls wishing to join the St. Alban's Baden Powell Girl Guides, between the ages of 11 and 16, please apply to Captain Watson, Armouries, any Thursday evening, between 7 and 8. By order.

MISS NEEDIM'S RECIPE.

"Two, two nine, Nelson? That's fine,
We need you, will you come, what time?
Right away? say, you're not slow,
Our troubles, you, the typist will show;
What's wrong? Well the platen is worn,
Machine very sick, ribbon is torn,"
"Yes, we can fix it and at small cost,"
"At it, then, Nelson; no time to be lost."

NELSON, The Typewriter Man,
172 1-2 Hunter St., W.
Phone 229

BARRIES' LTD.

PETERBORO : ONTARIO

—Ready-to-Wear Department—

THE HOUSE WITH EXCLUSIVE STYLES

The Selection of Your

New SPRING SUIT

is a very timely reminder.

Make your choice at once before the season's advance puts a limit on variety

$25 to $75

Phone 340 THE BARRIE BUILDING *312 George Street*

PROBABILITIES.

Strong northeast winds, fair and cold to-day and on Thursday.

CONSERVATORY ORCHESTRA.

There will be a meeting of the Conservatory Orchestra to-night at 8 o'clock sharp.

HOME NURSING CLASS.

The Home Nursing Practice Class will meet at the Y.W.C.A. at 7.30 this evening.

CARPENTER.

George Sloan, Carpenter and Contractor, 518 Chamberlain street. 'Phone 1431. 28d-84-909

AUCTION SALE.

On Thursday, April 11th, at the home of W. J. Middleton, 526 Water Street, I will sell a large quantity of household furniture and fittings, range, gas range, rugs, etc. The sale at 2 p.m. W. J Hancock. 1d

PRAYER MEETING.

The union prayer meeting will be held to-night at St. Paul's church school. A layman from St. Paul's church and one from Murray street church will speak briefly on the subject, "The Needs of Christians in View of Present War Conditions."

Social and Personal

Mr. R. R. Hall is in Ottawa on business.

Mr. J. O'Brien is spending a few days in Lindsay.

Miss M. E. Loucks, Campbellford, is registered at the Empress.

Mr. George C. Carruthers, manager of the Sudbury Quaker Oats factory, is in the city to-day, at the Empress.

Mr. F. J. Flaherty was in Lindsay yesterday on business.

Mr. and Mrs. Jos. Welsh of Oshawa were in the city last night to attend the entertainment given by the St. Peter Young Women's Sodality.

Rev. Girard Moher was in Lindsay yesterday.

Miss Mary Lonergan has retuned from visiting friends in Lindsay.—Lindsay Post.

Mr. James Heffernan leaves on Thursday to report for dutv in Kingston. Mr. Heffernan was recently rejected under voluntary enlistment.

Mrs. Morton of Cavan is visiting her daughter, Mrs. F. J. Redpath, 144 Murray street.

M. J. S. Shephard is visiting in Lindsay.

Miss Venie Murtha, after spending the holidays in Lindsay, has returned to the city to resume her studies at the Normal school.

Mr. G. N. Gordon has returned from Ottawa, where he spent several days on business.

Mrs. F. L Robinson, Charlotte St., is ill at the Nicholls Hospital.

Rev. Father Kelly, Parry Sound, who was in the city, returned to-day to his parish.

Mr. A. J. Bell, Wisconsin is registered at the Empress.

Mrs. B. Revoy and Mrs. Devall, Woodbine Avenue, left this afternoon to attend the funeral of their cousin, Mrs. John Whitfield, Toronto.

ACCOUNTS PASSED LAST EVENING

The following accounts were passed at last night's meeting of the Board of Health:

T. Hooper	$2.00
Bell Telephone Co.	11.25
Adamson & Dobbin	2.40
Municipal Fuel Supply Acct.	521.00
Wm. Brown	3.55
R. Hosken	2.75
F. R. J. MacPherson	4.00
Matthews-Blackwell	2.12
Porter S. White	4.40
Peterborough Examiner	5.75

DIED AS RESULT OF EATING PILLS

Hazel Jean Ackford, the little two-year-old daughter of Mr. and Mrs. Ackford, 52 George street south, died this morning at 11 o'clock. The little girl was perfectly well this morning at 10 o'clock, but later showed signs of convulsions. Dr. Carmichael was immediately called, but arrived to find the little girl had died. The doctor made an examination and found indications of strychnine poison from pills which she had eaten.

The funeral from the family residence will take place on Friday at 3 o'clock. Service at the house at 2.30 o'clock, conducted by Rev. Mr. Pogue.

SERVICE IN GEORGE STREET CHURCH.

Rev. W. T. Wickett was the preacher at the evangelistic service in George Street Methodist Church last night. He gave the large congregation a very helpful message on "The Abundant Life." There were some who decided to begin the Christian life, and a spirit of deep earnestness was manifest. It is evident that a splendid spiritual work has already begun.

Mr. Wickett will assist the pastor again to-night. The public are heartily invited.

OPENING OF THE TRENT CANAL

The following communication has been addressed to Mayor Duncan by Mr. J. H. Burnham, M.P.:

OTTAWA, Ont., April 10.

The Mayor,
Peterborough.

Speaking to the Minister of Railways and Canals this morning re Trent Canal opening, he informed me that the lower end of the Trent Canal would be open for general use on May 1st and that the Trent Canal as far up as Washago would be open for general use by June 1st.

J. H. BURNHAM.

Enemy Forced To Relinquish Ground

This Afternoon's Official Report Indicates a Change For the Better

Canadian Press Despatch:

3.30 P.M. Despatch:

LONDON, April 10.—(Official.)—On the extreme north a vigorous counter-attack during the night forced the enemy to relinquish half the ground he won yesterday between Croix De Bac and Bac St. Maur. On the Messines front the enemy's attacks were repulsed everywhere. He has obtained no footing on high ground anywhere. Armentieres is a heap of ruins, but is still in British hands.

In this morning's attack the enemy entered the British first line trenches between the Rivers Lys and Doube. The attack extended from Armentieres to Messines.

French Official

(Canadian Press Despatch.)

PARIS, April 10.—German troops last night delivered a heavy attack on the French lines near Hangarden Samterre, which was met by a French counter-attack preventing the Germans from gaining any advantage, the War office announces.

West of Castel and west of Noyon German efforts to advance failed.

PARIS, April 10.—The civilian population of Arras is being removed, it was announced here to-day.

MILITIA OFFICERS NOT EXEMPTED

LATEST DECISION EFFECTS A LARGE NUMBER OF CASES IN CANADA

(Special to The Examiner.)

OTTAWA, April 10.—Mr. Justice Duff, the Central Appeal Court Judge under the Military Service Act, has definitely decided that officers and men of the Canadian Militia are not exempted under the Military Service Act. The case in point was that of Captain Salusto Lavery, a Montreal lawyer, who as an officer of the Militia pleaded exemption on that grounds. It is stated that a large number of cases in various parts of Canada are awaiting disposition likewise.

ANNUAL MEETING OF PETERBORO' GOLF AND COUNTRY CLUB

At the annual meeting of the Golf and Country Club last night in the Bank of Montreal chambers, the election of officers for the coming year, which was held, resulted as follows:

President—Mr. E. G. Patterson.
Sec.-Treas.—Mr. Dearle.
Men's Captain—Mr. A. Mowatt.
Ladies' Captain—Mrs. W. H. Hill.
Directors — R. M. Hamilton, W. Sangster W. C. Ackerman, Percy Bond and E. G. Patterson.
House committee— Mrs. Gardiner (convener), Mrs. Harry Thompson and Mrs. Gerald Wood.

Reports Read.

The reports of receipts and expenditures were received, showing that dividends and shareholders had been paid at the fall meeting and an indication of a successful summer for 1918. The fees so far have not been advanced.

AUCTION SALE.

ON FRIDAY, APRIL THE 12TH I WILL SELL THE ENTIRE HOUSEHOLD FURNITURE AND FURNISHINGS OF MR. RICHARD SHEEHY, 269 RUBIDGE STREET, INCLUDING SOME VERY FINE RUGS, ALMOST NEW, UPRIGHT PIANO, ROLL TOP WRITING DESK, FIRST-CLASS REFRIGERATOR, ETC., ETC. THERE WILL BE NO RESERVE. SALE 1.30. 'PHONE 956. J. F. THORNTON, AUCTIONEER. 4d-82

"GONE BUT NOT FORGOTTEN."

PTE. JOHN JINKS.

A year ago yesterday Private John Jinks made the supreme sacrifice at Vimy Ridge Battle, April 9th, 1917.

FOWLER'S PEBLO GLASSES

DOES HE DESERVE PITY

To him who is afflicted with weak eyes, pity should be shown unless he has deliberately neglected his eyes when glasses were easy to obtain. With every modern appliance for caring for the eyes at Dr. Fowlers, in easy access, there is no excuse for allowing the eyes to become worse by neglecting the means that are right at hand.

He Guarantees Satisfaction.

CONSULTATION FREE

A. A. FOWLER DOCTOR OF OPTICS Pam. B. Toronto University

EYESIGHT SPECIALIST with NUGENT DRUG COMPANY

RESTORE THE NATURAL SIGHT

Germans Renewed Northern Attack This Morning

Special to The Examiner:

LONDON, April 10.—The Germans this morning renewed their northern attack from the east of Armentieres as far as Messines (five miles north of Armentieres) Gen. Maurice, Director of Operations, announced this afternoon.

"They entered our line between the Lys and the Douve (one mile south of Messines) and captured a considerable portion of Ploegstreet Wood (two miles south of the Douve)" he said.

GERMAN GAINS.

"The enemy is carrying out its original programme of attempting to bleed the British army white," Maurice said.

"The German gains to-day," said General Maurice, "in conjunction with the results of his attack yesterday, have placed Armentieres in an awkward salient.

AUCTION SALE

THURSDAY, APRIL 11TH AT THE HOME OF W. J. MIDDLETON, 526 WATER STREET, CANADA PRIDE RANGE, GAS RANGE, FURNITURE, RUGS, ETC. SALE 2 P.M. W. J. HANCOCK.

Sold in Peterboro

Peterborough Ladies will be delighted to learn that the famous JONTEEL line of Toilet Preparations can now be purchased at our Store.

JONTEEL Talcum ..... 35c.
JONTEEL Cold Cream .... 75c.
JONTEEL Comb'tion Cream 75c.
JONTEEL Face Powder .... 75c.

This new line is causing a sensation in all the large cities of both United States and Canada.

SOLD BY

E. L. PAYNE

The Rexall Store

Cor. George & Simcoe St.

(Opp. Turnbull's.)

Millinery Prices Reduced

Modish Hats that will appeal to particular dressers. Regular $8 to $9.50. Reduced price..... $7.50

Several Other Smart Numbers, the newest ideas in Shapes, Materials and Trimmings. Regular $6 to $7.50 Reduced Price..... $5.50

Another Lot that are Special Value at $3.50

A Few PATTERN HATS at REDUCED PRICES

AMERICAN HAT STORE

163 Charlotte Street, Peterboro

Just a Word About that Room You Are Thinking of Doing in White

Many people find it difficult to finish a room snow white and at the same time get a hard, smooth finish, brilliant and extremely durable.

Satinette

WHITE ENAMEL

solves the problem. In homes of every degree where elegance and refinement are part of the atmosphere, "Satinette" will be appreciated. Its pure whiteness and soft lustre suggest nothing more or less than perfect taste.

"Satinette" Enamels flow like varnish, work easily and set slowly, leaving that rich lustre that "Satinette" alone can accomplish. Guaranteed not to turn yellow.

We invite you to come and talk your paint requirements over with us. Our paint knowledge is at your service.

Peterboro Hardware Co., Ltd.

12 PAGES
PAGES 1-4

The Evening Examiner

Copies Printed during March 143,070
A Daily Average 5,722

VOL. LX. No. 85 PETERBOROUGH, THURSDAY, APRIL 11, 1918 PRICE TWO CENTS

MOTHER

How long is it since MOTHER has had a sitting for a Photograph?

Many a year we will wager!

Possibly she objects but now-a-days with our modern equipment it is really a pleasant experience.

PHONE 368
for an appointment

Roy
STUDIO
140½ Hunter Street

When You Eat Down Town
Dine at the Fashionable New

Paris Cafe
415 George street
Open from 7 a.m. to 1 a.m.
"Specials" every day and a varied selection of New Dishes on our attractive Menu Booklets
Order what you like of the good things to eat
Bring your wife, sister, or sweetheart
Telephone Service.
HUM W. HOY, Mgr.

Paddy Was Sore.

'Twas somewhere in France, and the trenches looked like some river not on the map. Paddy was on guard in the communication trenches and was up to his chest in water. Along came a Tommy, who inquired of Paddy if he would direct him to A Company in the First Blankshires. Paddy's temper was not the best, for he had had a long, weary guard, and was not in form for being questioned.

"Holy smoke!" he replied, viewing his surroundings, "Chuck it! I'm not a bloomin' harbor master!"

Appreciate the Honors.

Some of the French soldier-policemen, veterans of the Marne, of the Yser and of Verdun, have made their appearance in the streets of Paris, after having done their share at making war, and they are showing themselves quite capable of doing their bit in the keeping of the peace, says a Paris correspondent. All are more or less decorated with the war crosses, military medals or other ribbons. The ribbons and chevrons seem to have a great calming influence upon turbulent spirits.

LOOK! JUST RECEIVED

A lot of seasonable Second-hand Boots and Shoes, Furniture, Dishes, Tinware, Tools, etc. I buy entire household goods, and sell them again.
JOSEPH SMITH
390 Aylmer Street. 'Phone 303

LIVE POULTRY WANTED

Highest Market Prices Paid for all good fat stock delivered here at the Storage as follows: Hens, Chickens, Turkeys Ducks, Geese.

WM. SCOTT & CO., Ltd.
Cold Storage - Peterborough

LIVE HENS WANTED

I pay the highest Cash Price for any quantity of good plump Live Fowl. Call or write
S. Cohen, 189 Charlotte

Smallest Weekly Shipping Losses Since Nov.

Germans Claim Capture Of 6,000 Prisoners

HUNS TO BE CRUSHED WITH AID OF AMERICA SAYS LORD READING

This Country Leading Fight For World's Democracy, Ambassador Declares—Tells Conference of National Lecture Force, and Force Alone, Will Settle War

WAR IS BRUTALITY'S CHALLENGE TO JUSTICE

WASHINGTON, April 11.—President Wilson's pronouncement at Baltimore on Saturday that Germany's challenge can be met only with force was emphasized here by Lord Reading, British Ambassador and High Commissioner, in an address before the National Conference of American Lecturers.

"Only by force can Germany be met, and with that force she will be met," declared Lord Reading. At another point he said:

"America stepped into this war, and with it a whole new plane of thought was raised. America has fought, and will fight only for ideals of world democracy."

The Ambassador was frequently applauded by the audience, composed largely of speakers gathered here for a conference preliminary to launching a new patriotic speaking campaign. In addition to Lord Reading, addresses were delivered by the Belgian and Serbian Ministers, George Creel, chairman of the Committee on Public Information, and John Barrett, director of the Pan-American Union.

Urges Spirit of Self-Sacrifice.

In explaining the entrance of Great Britain into the war Lord Reading said his nation cast her lot with the Allies, not because she was bound by treaties, but because, like the United States, she could not stand by and see the smaller nations suffer from Germany's aggressions. He urged the fostering of a spirit of self-sacrifice.

"Is the sacrifice worth it?" he asked. "Yes worth it again and again. It's worth it if we realize that we are fighting for liberty and justice. This war is a challenge of brutality to justice. If the Allies win — and they assuredly will — right and justice will triumph. Lend all your aid and all your power to it.

"All ideas of commercial rivalry and jealousies disappeared in the war," he added. "We have but one idea—to win the war."

"And by your assistance you will have done your part in driving down under ground the power of wrong, and in upholding and enthroning on high, to shine forever in the world, the power of right."

Recalls British Navy's Record.

While admitting the seriousness of the submarine menace, the Ambassador states that Great Britain has transported millions of fighting men across the seas with a loss of only 13,500 of them, including the 550 wounded men who have gone down with torpedoed hospital ships. The cargo ships have suffered heavily, he said, but England has been able to move more than 130,000,000 tons of commodities overseas despite the U-boats.

Both Great Britain and America are working feverishly on their shipping programmes, said the Ambassador. Not with any idea of taking preliminary steps toward a post-bellum commercial rivalry, but to provide great fleets to take men, munitions and supplies to France.

ROYAL YEAST

Has been Canada's favorite yeast for over a quarter of a century. Bread baked with Royal Yeast will keep fresh and moist longer than that made with any other, so that a full week's supply can easily be made at one baking, and the last loaf will be just as good as the first.

MADE IN CANADA

E.W.GILLETT COMPANY LIMITED
WINNIPEG TORONTO, ONT. MONTREAL

Canadian Guns Are In Action With The Germans

Canadian Infantry is Awaiting Expected Attacks—Shipping Losses Were Much Lower For Last Week —British Guns Lost

BRITISH FORCED BACK

LONDON, April 11.—Submarine sinkings were four vessels over and two under sixteen hundred tons. This is the smallest weekly record since November 11th.

CANADIANS IN ACTION. CANADIAN HEADQUARTERS

IN FRANCE, April 11.—Canadian guns are in action with the Germans, and infantry is awaiting expected attacks. The Canadians will stand firm in the path of the enemy.

HAIG'S REPORT.

LONDON, April 11.—Haig reports that German attacks north of Armentieres forced the British back to the line of Wytschaete-Messines ridge and Ploegsteert. The Germans secured a position on the north bank of the Lys River, but were driven out of Messines village. The Germans claim six thousand prisoners and one hundred guns.

AVIATOR CAPTURED.

BERLIN, April 11. — The first American army aviator has been captured by the Germans.

BRITISH GUNS LOST.

LONDON, April 11.—The heaviest German attacks yesterday fell on the Portuguese troops. It is certain that some British guns were taken by the Germans.

Healthy Children

It is natural for little ones to be well, and with care every baby can be kept well. The main thing towards keeping little ones well is to keep their little stomach sweet and their bowels regular. Baby's Own Tablets will do this. Thousands of mothers keep the Tablets in the house as they find them an efficient guard against illness. Concerning them Mrs. Hilaire Desmarais, St. Joseph de Sorel, Que., writes: "I believe Baby's Own Tablets are the best medicine in the world for children. My baby was terribly constipated but the Tablets promptly cured him and now he is a big healthy child." The Tablets are sold by medicine dealers or by mail at 25 cents a box from The Dr. Williams' Medicine Co., Brockville, Ont.

General Custer's War Horses.

Frog Town was one of General Custer's war horses. He was the finest specimen of the thoroughbred I ever saw, standing 16 hands, well balanced and of excellent proportions, writes a correspondent of the Washington Post. In motion he was superb, a perfect model for the sculptor's art. The favorite war horse of General Custer on the plains was a brown horse called Dandy. He was 15½ hands, a compact, muscular horse, fine head and neck. He marched in the ranks of Custer's little army of daring troopers on June 25, 1876, against the confederated Sioux tribes, that terrible day of the massacre of Custer and his men, in the Valley of Little Big Horn, and was shot through the shoulder. He lived, however, to return to Fort Lincoln, whence, after a partial recovery, he was sent to General Custer's father at Monroe, Mich.

REGULAR MEETING OF THE ENNISMORE TOWNSHIP COUNCIL

List of Roadmasters Elected—Number of Accounts Passed —Rebate on Tax Rate

Ennismore Council met in regular session, all members present., Reeve Holland presiding. Minutes of last meeting read and signed.

By-law No. 380 received the three readings. For the purpose of appointing road masters, pound-keepers and fence viewers for 1918:

Road Masters. — Thomas Calvert, John Conway, James Crough, Timothy G. Crough, Michael Geary, John Moloney, Edward O'Donoghue, James Sullivan, Daniel Holland, Eugene Moloney, James Haggart, John Brick, Daniel Hickson, Joseph Harrington, Patrick M. Twomey, Thomas Cavanagh, Frank Scollard, John Davis, William J. Clark, William Harrington, James Cadigan, William Young, Richard Nurse, Eugene Murphy, Michael Holland, Patrick Y. Crowley, Daniel Cadigan, Walter Crowley, Bernard Harrington, Edward Corkery, Michael Gannon, Maurice O'Connor, Thomas Flood, Richard Hickson, Timothy T. Crough, William Telford, John O'Connor, Daniel Kennedy, Thomas O'Reilly John J. O'Connor, Daniel Crough.

Any of the above mentioned may be removed at the Court of Revision if requested.

Pound Keepers—Patrick J. Leynord, James Murphy, Joseph Lowes, Daniel Crough.

Fence Viewers— Eugene Moloney, Edward Harrington, Patrick Twomey, John K. Galvin, Eugene Murphy, Thomas Flood, Joseph Doran, William J. Clark, David Quinlan.

Moved by Messrs. Telford and Cavanagh, that Kelley Bros. be paid the sum of $6.00 for gravel.

Moved by Messrs. Harrington and Sullivan, that William Bolster be paid the sum of $3.50 for gravel.

Moved by Messrs. Telford and Cavanagh, that the Review Printing Co. be paid the sum of $2.00 on account rec. 1917.

Moved by Messrs. Harrington and Sullivan, that Timothy H. Crough be paid the sum of $6.00 for wood delivered to Mrs. D. Shanahan.

Moved by Messrs. Cavanagh and Telford, that Eugene Murphy, tax collector, be allowed $5.47 of a rebate on the tax roll of 1917 as charity.

Moved by Messrs. Telford and Cavanagh, that this meeting adjourn until the call of the Reeve.

Warsaw News

WARSAW, April 10.—Rev. J. J. Robbins preached his farewell sermon at St. Mark's Church on Sunday last.

Mr. Howard McPhee, Fraserville, renewed acquaintances here on Monday and Tuesday.

Sergt. Chas. Stenner, one of the original "Princess Pats," of whom there are but fifteen, is visiting old acquaintances here. Sergt. Stenner, who joined the P. P. C. L. I. in August, 1914, has been at the front continuously, except for short periods spent in "Blighty." He is the one representative of this County in the "Originals," was in the South African War and will be remembered by many as being a winner of prize money in the big walking match held in Peterborough some ten years ago. These are very minor events compared to the one in which he is now engaged and it is hoped his short furlough with his family, who recently moved to Lakefield, and his friends, may be of a most pleasant nature.

Mrs. A. F. Choate spent several days in Toronto last week and returned with a stock of practical millinery for the season's trade.

Rev. H. Brown was in Toronto last week.

Miss M. Purchase received a telegram from Ottawa on Sunday, bearing word that her brother, Pte. Geo. Purchase, had been severely wounded.

Masters Eugene and Kenneth Bell, who have been spending a few months with Mrs. A. F. Choate, returned to their home, Ottawa, on Wednesday.

Even in this era of high prices there are some things that are still cheap. To vertify this, read the ads.

MILLBROOK PERSONALS

MILLBROOK, April 10. —Mr. Norman Mitchell is visiting his mother, Mrs. Richard Mitchell.

Mrs. John Steele was a visitor to Bethany on Saturday.

Mr. H. Eyres of Cambray, visited Millbrook friends over Sunday.

Mr. and Mrs. Tomms and babe are guests of her parents, Mr. and Mrs. H. Lord.

Miss Laura Morton spent the week end at her home in Bethany.

Mrs. R. Ruddy and children, of Whitby, were guests of her parents, Mr. and Mrs. A. Leach, last week.

Messrs. J. Batten, R. Williamson and H. Whitcroft of Peterborough, were guests of their Millbrook friends on Monday last.

Miss Evelyn Gray spent the Easter holiday with her cousin, Miss Ethel Aiken, of Fallis' Line.

Miss Ethel Aiken was a visitor to Peterborough last week.

Mr. and Mrs. T. H kness were called to Peterborough on account of the serious illness of their son, Mr. Walter Harkness.

Mr. N. Belch was a visitor to Peterborough last week.

Field Crops.

Field crop competition in oats, 1918.

The Millbrook Agricultural Society will conduct a field crop competition and $75 will be awarded in prizes for the best fields of white oats grown this season.

Rules—

1. Fields entered must contain not less than five nor more than twenty acres in one block and must be not more than fifteen miles from Millbrook.

2. Competitors must be paid up members of Millbrook Agricultural Society for 1918.

3. There will be 7 prizes—1st $20, 2nd $15.00; 3rd $12.00, 4th $10.00, 5th $8.00, 6th $6.00, 7th, $4.00.

4. All entries must be sent to the secretary by May 25, 1918.

H. R. Armstrong, Secretary, Millbrook.

GRAIN MARKET

Continued cold and unseasonable weather, extending far south, gave strength to the grain markets yesterday. More reports coming in as to extreme damage to the fall wheat crops, also acted as a stimulus to the upward tendency of prices. Winnipeg oats options closed 7-c. higher, followed by a similar advance in cash oats at Fort William. Corn gained a little in value yesterday, aided by scattered buying preparatory to the change to-morrow making commercial grades the standard grades, and removing the maximum price level so far as new style transactions are concerned.

Manitoba wheat—No. 1 Northern, $2.23½; No. 2, $2.20½; No. 3, $2.17½; No. 4, $2.10¼, including 2½-cent tax, in store, Fort William.

Manitoba oats— No. 2 C. W., 96 1-2c.; No. 3, 92 1-2c.; extra No. 1 feed, 91 3-4c.; No. 1 feed, 89 1-2c.; in store, Fort William.

American corn—No. 3 kiln dried. U.S.A. War Board prohibits importation.

Ontario Oats—No. 2 white, 93c to 94c nomi. al No. 3 white, 92 to 93c.

Barley, malting, $1.68 to $1.70.

Ontario wheat—No. 2 winter, $2.22, basis in store Montreal.

Peas—No. 2, $3.60 to $3.70, according to freights outside.

Buckwheat—$1.83 to $1.85.

Rye—No. 2, $2.60.

Manitoba flour—War quality $11.10, Toronto, new bags.

Ontario flour—War quality, $10.70, Toronto-Montreal, $10.70, new bags.

Millfeed—Car lots, delivered, Montreal; shorts $40.40; bran, $35.40; feed flour, not quoted; middlings, not quoted.

Hay—Baled, track, Toronto, car lots, No. 1, $17 to $18; No. 2, $14 to $16; mixed, $13 to $16; straw, car lots, $8.50 to $9.

CATTLE MARKET

Union Stock Yards— Receipts, 77 cars, with 258 cattle, 1,097 calves, 1,412 hogs and 28 sheep and lambs.

Cattle market was again strong for almost anything good in the butcher and heavy steers classes. A few little thin steers were rather hard to dispose of, but everything else in the market is strong and firm, with choice stuff at an advance of 25c. since Monday.

There was a heavy run of calves, but the market is holding steady.

Feeders, stockers, and grass cows are in good demand at the prevailing high prices.

Hogs are holding firmer than expected, and yesterday scored a 25c. advance over Tuesday, with one of the large packing houses at least refusing to pay the price.

Heavy steers	$12.00 to $13.00	
Choice butcher	11.25	11.75
do medium	10.75	11.25
do common	9.25	9.50
Heifers, good to choice	10.50	11.25
Butcher cows, choice	9.25	10.50
do medium	7.00	7.50
Bulls, choice heavy	10.00	11.00
do good	9.25	9.75
do light	7.00	8.00
Canners and cutters	5.50	6.50
Feeders, 900 to 1,000 lbs.	9.50	10.50
Stockers 750 to 800 lbs.	9.00	9.50
do med., 600 to 700 lbs.	8.00	8.50
do light, 600 to 650 lbs.	7.00	7.25
Milch cows	35.00	125.00
Calves	6.50	17.00
Lambs	18.50	20.50
Sheep, light	10.00	14.50
do f.o.b.	19.00	....
Hogs, fed and watered	20.50	....
do off cars	20.75	....
do f.o.b.	19.50	....

The Rexall Store

It's a Breath from a Flower Garden

Talcum
Face Powder
Combinat'n Cream
Cold Cream
JONTEEL

JONTEEL is the name given the costly new odour of twenty-six flowers.

The most wonderful part of the Jonteel Story is, that this distinctive new odour can be bought in toilet requisites at the popular prices given below:

Jonteel Talc .. .. .35c
Jonteel Cold Cream .. .. .. .75c
Jonteel Combination Cream 75c
Jonteel Face Powder 75c

AT

McDERMID & JURY'S
The Safe, Satisfactory Druggists
The Rexall Store
COR. GEORGE & CHARLOTTE

FALLEN CHAPLAIN HONORED.

Impressive Service at Burial of a French-Canadian Priest who followed Battalion into Action.

London, April 9. — Captain Crochetere, a French-Canadian chaplain who was buried with full military and religious honors, met death from a "whizz bang" while visiting a French-Canadian battalion dressing station. He invariably made it a point of following the battalion into the firing line. Major Fortier sang a solemn requiem mass assisted by Fathers Letang and Wood. Father Fortier preached the funeral oration in French. A plain chant sung by the French-Canadian soldiers was impressively solemn. One Protestant chaplain who was present tells the Canadian Associated Press it was the most moving incident he ever witnessed. A suitable memorial will be erected by the battalion. Those attending were Brigadier Panet, Lt.-Colonel McGreer and many officers. The men received the holy communion, an unusual occurrence at a funeral mass.

A Combination of Good Qualities That Fit These Times

Economy is only one factor that attracts attention these days, to

INSTANT POSTUM

Its really superior, delicious flavor may be made mild or heavy just as you prefer by varying the quantity used per cup—and in this regard, please remember there is no waste.

INSTANT POSTUM requires no boiling but is made instantly with a spoonful (more or less as desired) and a cup of hot water.

DAUGHTER GAVE AGED MOTHER VINOL

Now She is Strong and Better Every Way

Pitman, N. J.—"I suffered from a weak, run-down condition so I could not get around to do my usual light duties, for I am 73 years of age and past hard work. My daughter brought me a bottle of Vinol and asked me to try it, and after taking two bottles I have a good appetite, rest well at night and am stronger and better in every way."—Mrs. F. Anderson, Pitman, N. J.

We wish every feeble, aged man and woman in this vicinity would just try this constitutional cod liver and iron tonic on our guarantee to return their money if it fails to benefit. Formula is on every bottle.

McDermid and Jury, druggists; E. the best druggists in all Ontario L. Payne, Peterborough. Also at towns

Council of National Defense.

The Council of National Defense was created under an act of congress passed August 29, 1916, and the same act provided for the creation of an advisory commission of seven to act with, under and by the authority of the council. By the terms of the act this council, with the "co-ordination of industries and resources for the national security and welfare," and with the "creation of relations which will render possible in the time of need the immediate concentration and utilization of the resources of the nation." The main body, or central council of defense at Washington, consists of the secretaries of war, navy, interior, agriculture, commerce and labor. The advisory commission consists of railroad presidents, financiers, manufacturers, educators and specialists in particular lines. The board acts as a clearing house for the war industry needs of the nation with authority to determine the most effective ways of meeting them, and the best means and methods of increasing production, including the creation or extension of industries demanded by the emergency; the relative urgency of the different needs, also considering price factors, industrial and labor aspects and conditions affecting food supplies and prices. The authority of the c cil is nation wide.

NEW METHOD
CARPET CLEANING

Mr. R. M. Beach has installed a New Twentieth Century Carpet Cleaning Department in connection with his business.

For cleaning carpets, rugs, and mats, this method will remove all dirt and stains, raise the nap, brighten the colours, disinfect and make moth proof in one operation.

A BOON TO HOUSEWIVES

Special attention given to Halls, Club Rooms and Churches. Carpets cleaned on the floor, without being taken up. Come and see samples of work or ring us up.

R. M. BEACH
177 Charlotte Street

Railway Time Tables

GRAND TRUNK RAILWAY.

7.00—For Lakefield.

8.35 a.m.—For Hastings, Campbellford, Stirling, Madoc, Belleville, Deseronto, Napanee, Kingston, Brockville, Montreal.

9.20 a.m.—For Lindsay, Orillia, Collingwood, Midland, Penetanguishine, North Bay, Toronto, Hamilton, Niagara.

12.05 p. m.—For Millbrook, Lindsay, and Port Hope, making direct connections at Port Hope for Toronto arriving Toronto 5.35 p.m.

12.55 p.m.—For Lakefield.

12.05 p.m.—For Millbrook, Lindsay, Port Hope, and all points on the main line, east and west Direct connections at Port Hope with International Limited for Toronto, Detroit, and Chicago.

1.55 p.m—For Hastings, Campbellford, Stirling, Madoc, Belleville, Deseronto, Napanee, Kingston and Brockville.

4.40 p.m.—For Lindsay, Orillia, Midland, North Bay, Toronto.

7.19 p.m.—For Millbrook, Port Hope, Belleville, Kingston, Brockville, Montreal and Boston.

CANADIAN PACIFIC RAILWAY.

GOING EAST—

*2.50 p.m.—Indian River, Norwood, Havelock.

1.32 p.m.—Kingston, Smith's Falls, Montreal, Quebec, St. John, N.B., Boston and New York.

.35 a.m.—Norwood, Havelock, Tweed Perth, Smith's Falls, and Ottawa.

*12.32 p.m. — Norwood, Havelock, Tweed, Perth, Smith's Falls, Ottawa, and Intermediate points.

GOING WEST—

.13 a.m.—Toronto, Owen Sound, Guelph, Goderich, Hamilton, Buffalo, New York, Galt, Woodstock, St. Thomas, London, Chatham, Detroit and Chicago.

.21 a.m.—Myrtle and North Toronto.

.35 a.m.—Toronto and intermediate points

3.38 p.m.—Toronto, Hamilton, Brantford, Buffalo, New York, Guelph, Galt, Woodstock, London, Detroit and Chicago, and intermediate points between Peterborough and Toronto.

*9.30 a.m.—Lindsay, Orillia, Port McNichol and intermediate points.

5.45 p.m.—North Toronto and West Toronto and Intermediate points.

*Daily **Daily except Sunday

The Woman Who Changed

By JANE PHELPS

THE ROADHOUSE LUNCHEON

CHAPTER XXXVIII.

Surprised so that I scarcely could keep from expressing it, I listened to Mrs. Sexton chat through the good luncheon she had insisted I should order.

"Good time to begin," she had said, when I objected, "women never are very critical of each other." So I had ordered as nice a luncheon as I knew how, and was rewarded by hearing her say:

"A very nicely balanced meal. I congratulate you."

Would wonders never cease. This woman whom I had thoroughly hated was giving me a thrill of pleasure. She had complimented me.

The luncheon was really quite gay. We lingered over it for about an hour, then started for home. Mrs. Sexton was very quiet on the return ride, but Evelyn and I kept up a constant chatter. Someway, I was no longer afraid to be natural; I felt that I would not be criticized if I were.

When we dropped Evelyn, I urged her to come over as often as she could.

"I shall be lonely now that George is away," forgetting for a moment that Mrs. Sexton was to be with me, and that she might be offended by my admission.

"Yes, Mrs. Reeve, do keep Mrs. Howard company whenever you can. I shall be with her, but I am old, and you young things have such good times together."

SCARCELY BELIEVING.

Could I believe my ears? Was it really Mrs. Sexton who had spoken, or did I imagine it? However, Evelyn spoke nicely to her and promised to spend as much time with me as possible.

After we dropped Evelyn, Mrs. Sexton came into the tonneau with me.

"You are to have Signor Torretti to-morrow morning, I believe."

"Yes, I am delighted."

"He is a fine pianist, but you play extremely well. With him to spur you on, you will do wonders—if you try," she added.

"Of course I'll try! He's horribly expensive."

"So are others, my dear Mrs. Howard. Suppose you also try with them."

I knew she meant herself, and I was so embarrassed I could not frame an answer. Why did she feel that she must say anything like that and spoil my afternoon, also the feeling—a more kindly one—I had just begun to feel for her?

"You see, my dear, your husband only wants to do what is for your improvement."

"It is unbearable to have to be treated as if I knew nothing!" I burst out. "If I needed so much correcting, he should have told me and I never should have married him, never!"

"Don't say that. Don't even think it. You can be very happy if you will. It all rests with you. But you are very stubborn, very tenacious of your own opinion, I should like to help you—be of real help. But you won't let me."

AN INSPIRATION.

I started to answer, to tell her just how I felt, when suddenly a thought leaped into my mind. I immediately gave it utterance:

"Would you really HELP me?"

"Certainly."

"Well, Mr. Howard has promised me that I may give a dinner party of my very own. I am going to invite the young folks I know. Evelyn's crowd. He, Mr. Howard, has promised to remain at home that night and have dinner with us. Will you help me plan that dinner, the decorations, the menu, and all, just as you did the other one, only not let a soul know you had a thing to do with it, not even Mary or James? If you tell me just what to have, and all, I can give the orders. And above all will you promise to go away before the day of the dinner so that George will not even suspect you helped me?"

I stopped, breathless. Would she?

"I understand," she said smiling. "I am to give you the suggestions, and you are to go ahead and see what you can do."

"Yes, but George mustn't know. If he did, it would be of no use. No matter how well I did, he would say it was all you."

The bitterness in my voice did not escape her. Laying her hand lightly on mine for a moment, she replied:

"I give you my word that neither he nor anyone else shall ever know from me that I gave you so much as a hint."

"Oh, thank you."

It was good of her, I thought, as I dressed for dinner. I was so happy that I sang a little over my dressing. But all desire to sing left me before the dinner was over. Everything I did was wrong; every order I gave was criticized. All the old disgust, and almost all the old hatred, had returned before we left the table. I was relieved when she said she was tired, and bade me good-night First advising that I, too, retire early.

To-morrow—Signor Toretti's First Hour.

TROUBLED FOR YEARS WITH BRONCHITIS

Dr. Wood's Norway Pine Syrup GAVE INSTANT RELIEF

Bronchitis is a disease which is very prevalent during the late winter and early spring, when there are sudden atmospheric changes. It is a condition of inflammation of the bronchial tubes which produces mucous or phlegm. This irritates the throat and causes you to cough in order to get rid of it. The cough may be tight or loose according as to whether this mucous is sticky and hard to remove, or soft and easily expelled.

Bronchitis is not really dangerous but the complications which are liable to follow makes it necessary get rid of it at the first sign. This you can do by using Dr. Wood's Norway Pine Syrup. A remedy that has been on the market for over 25 years.

John D. McFarlane, Jr., S.W. Margaree, N.S., writes: "I was troubl for years with bronchitis, and cou not find any relief. I was especia bad on a damp day. I went to a druggist, and asked him for something stop the constant tickling in m throat. He gave me a bottle of Dr Wood's Norway Pine Syrup, which found gave me instant relief. It is best remedy for bronchitis I know and I now take care that I alwa have a bottle of it on hand."

See that you get "Dr. Wood's". P up in a yellow wrapper; three pi trees the trade mark.; price 25c an 50c; manufactured by The T. Milbur Co., Limited, Toronto, Ont.

Forgot His Cloth.

Among the prisoners-of-war repatriated since the beginning of the year is Capt. A. Gillies Wilken, of Edmonton, chaplain of a mounted rifle battalion. He was captured at Ypres in June, 1916. During the strenuous fighting he assisted in carrying ammunition, but refrained from combatant work until he saw a wounded man on a stretcher fired upon. Then, casting aside Tolstoian ideas, he picked up a bayonet and rifle, and finally came to a hand struggle, using his fists. This led to the statement appearing in "Canada in Flanders" that he was killed. In the German camp where he was interned Capt. Wilkin conducted a class for men contemplating holy orders also a class in general instruction and organized a church choir.

A LOYAL ISLAND.

Over Six Thousand Soldiers Have Gone From Newfoundland.

The impressive contribution made by Newfoundland to the fighting forces of Great Britain is brought to the fore by a summary of enlistments and casualties made public recently. From St. John's and from the innumerable little settlements that dot the coast line had gone forth to the war, up to the end of December last, 6,448 men. Twelve hundred of these are dead.

More than 25 per cent. of the 4,195 men who enlisted in the Newfoundland Regiment in the first three and a half years of the war have died or are missing and believed to have been killed. They met their end in the following manner: Killed in action, 386; died of wounds, 213; died of disease, 53; missing and probably killed, 447. The total fatalities in the Newfoundland Naval Reserve of 1,807 men during the same period were 137. The Newfoundland Forestry Battalion, of 446 men, serving behind the lines, has lost two men.

Government officials point out that the Newfoundland Regiment had suffered much more severely in proportion to its strength than the Canadian soldiers. It is understood that in the Canadian army the fatalities have not exceeded ten per cent.

Much of this heavy loss is accounted for by the participation of Newfoundland troops in four important encounters on the Western front. These were at Beaumont Hamel, in July, 1916; at Gueudecourt, in October, of the same year; at Monchy le Preux, in April, 1917, and at Cambrai, in November last.

All of the Newfoundland men are volunteers. The geographical distribution and the manner of living of the population, which is only 250,000, makes any form of conscription unfeasible. Seven-eighths of the inhabitants of the colony are scattered among 1,250 settlements, the majority of which house less than two hundred persons each. The chief industry is fishing, and their places in the boats which go down to the sea cannot be taken by women. Yet these fisher folk, remote from the great world and in most cases in only occasional communication with St. John's, the single large town on the island, have sent away their sturdiest men in response to the appeal of the Mother Country for aid.

A Soldier Novelist.

Capt. Theodore Goodrich Roberts, a member of one of Canada's best known literary families, has found time in spite of his duties with the overseas forces to write a novel. The book is entitled "Forest Fugitives," and gets away altogether from the grim affairs with which Capt. Roberts has been connected for the past three years. It is a story of pirates and adventure in New Brunswick in early colonial days, before the Dominion of Canada was ever dreamed of.

From One School.

As a memorial to the valor of the men of Trinity College School, Port Hope, who have given themselves in the service of the Empire on the fields of France and Flanders, a new building is to be added to the college group, to be known as the Junior School. Trinity men up to the number of 536 have engaged in overseas service, and up to the present 74 have been killed in action.

IF BACKACHY OR KIDNEYS BOTHER

Eat less meat also take glass of Salts before eating breakfast

Uric acid in meat excites the kidneys, they become overworked; get sluggish, ache, and feel like lumps of lead. The urine becomes cloudy; the bladder is irritated, and you may be obliged to seek relief two or three times during the night. When the kidneys clog you must help them flush off the body's urinous waste or you'll be a real sick person shortly. At first you feel a dull misery in the kidney region, you suffer from backache, sick headache, dizziness, stomach gets sour, tongue coated and you feel rheumatic twinges when the weather is bad. Eat less meat, drink lots of water also get from any pharmacist four ounces of Jad Salts; take a table spoonful in a glass of water before breakfast for a few days and your kidneys will then act fine. This famous salts is made from the acid of grapes and lemon juice, combined with lithia, and has been used for generations to clean clogged kidneys and stimulate them to normal activity, also to neutralize the acids in urine, so it no longer is a source of irritation, thus ending bladder weakness.

Jad Salts is inexpensive, cannot injure; makes a delightful effervescent lithea-water drink which everyone should take now and then to keep the kidneys clean and active. Druggists here say they sell lots of Jad Salts to folks who believe in overcoming kidney trouble while it is only trouble.

Weighing En Route.

A unique weighing scales at Proctor, Minn., enables cars of ore to be weighed without stopping a train, says the Outlook. As the train approaches the scale platform track it slows down to eight miles an hour and the weight of each car is automatically recorded as it passes. Thus an otherwise unavoidable congestion of cars is prevented in what is described as the biggest ore yard in the world.

Knew His Business.

"Did you tell your wife you had a new typewriter?"

"I did not! I told her I had bought a new typewriting machine, and I made it doggoned good and explicit!"

Simple Mathematics.

Wife—What would you do if you had no wife to look after your mending?

Husband—Do? Why, in that case I could afford to buy new clothes.

FOR SALE
LOTS
On The Late Senator Cox Homestead
Beautifully Situated
Apply—437 GEORGE ST.

Nujol the only Remedy to Help in Twenty Years

Mr. A. L. Raplee writes the following strong recommendation of Nujol after this effective remedy relieved him from chronic constipation.

NUJOL LABORATORIES,
STANDARD OIL CO. (New Jersey),
BAYONNE, N.J.

Dear Sirs:—
I cannot speak too highly of Nujol. I had constipation for twenty years, and Nujol was the first remedy of all I have used to help.

Yours truly,
Bluff, Utah. A. L. RAPLEE.

NUJOL will relieve you of chronic constipation as it did Mr. Raplee. It makes no difference how long you have suffered, nor what remedies have failed to help you. Get the necessary relief by the use of Nujol, which helped Mr. Raplee when all other remedies were unsuccessful.

Nujol relieves in a gentle, effective way, without griping or unpleasant reaction. It contains no drug; does not artificially stimulate; and so aids the bowels to act naturally and regularly. Nujol is a safe remedy for the youngest child or the weakest invalid. Thousands now use Nujol instead of harmful pills and salts. Try it yourself and be "regular as clockwork."

ABSOLUTELY HARMLESS

There are no substitutes—there is *only* Nujol.

Manufactured by
STANDARD OIL CO. (NEW JERSEY)
BAYONNE - NEW JERSEY

NUJOL IS NEVER SOLD IN BULK
If your druggist hasn't NUJOL, send $1.00 for wine pint, to
Canadian Selling Agents
CHARLES GYDE & SON
P.O. Box 875, Montreal
A booklet, "The Doctor Says," mailed on request.

MISS COUGHLIN,
WARNER DRUG CO.,
Wm. MADILL,
Peterboro, Ont.

Nujol for constipation

Regular as Clockwork

The Connecting Link.

Canada, despite all she had done in the war, is just beginning her job in this struggle and her destiny is to act as the connecting link between the people and Government of the United States and those of Britain. Let me outline briefly four factors which I believe are leading naturally to this closer union. They are: Race, language, the type of democracy or government, and religion. Of the first it is needless to say much, for Americans have always recognized their ancestral Anglo-Saxon affiliation with England—at least this is true of that large proportion sprung from the pioneers of English, Scotch and Irish, who settled here and developed the country. In respect to language, while the British Empire embraces peoples speaking over 100 different tongues, the dominating language, as here, is English, and from it we have our mutual interests in literature, thought and ideals. Britain and the United States are both democratic. Indeed, in one sense, Britain is more democratic than the United States, for every department in its Government is more amenable to public opinion.

In England since the outbreak of the war we have had two radical Governmental changes. On the subject of religion, while we have many so-called heathen religions in the British Empire, its dominating faith is Christianity, as it is in the United States. Here, then, is a fourfold bond of unity. These channels are already made, and what I ask, is lacking to bring these two nations closer together in sincerity and cordial understanding?

America can no longer go back to her old-time limitations of western hemisphere responsibility. By her entrance into the war she has assumed a responsibility for the peace of the world. The great problem of reconstruction, so well expressed by President Wilson, of making the world safe for democracy, will rest on the two great English-speaking nations. Since their entry into the war Americans are talking differently about world politics, and I have been impressed with the bigness and broad vision of America's leading men. America is already in the Council of Nations, and the voice of the American people demands that after the war something be done in determining the destinies and fates of the civilized countries of the world, with due regard for the independence of national life. This responsibility does not end with the American shore. The principle of the Monroe doctrine will be enlarged, not abrogated, and Britain, as much as the United States, will have her share in enforcing that doctrine.—Major Charles W. Gordon, "Ralph Connor," Canadian Soldier-Clergyman-Novelist.

Australia Prepares for Soldiers.

Australia has, from the first, grappled with the question of providing for her soldiers after the war with commendable energy and forethought. For some months the Australian patriation fund has been devoting itself to the consideration and development of various plans whilst many practical steps have been taken by individuals and communities toward the formation of definite settlement schemes, says a correspondent. The state government of New South Wales has set aside special areas for cultivation by returned soldiers. These efforts were supplemented by the generosity of one landowner who gave a tract of land amounting to thousands of acres for that purpose. Australia's first need is population and the commonwealth will have an opportunity, after the war, not only to supply her own need but also to do a great service to the labor market by ensuring that "room for adjustment," which it will need. The federal government has already promised $10,000,000 for the work and has pledged itself to raise an additional $150,000,000 in the future.

Rid the Skin of disfiguring blemishes, by quickly purifying the blood, improving the circulation, and regulating the habits with
BEECHAM'S PILLS
Largest Sale of Any Medicine in the World. Sold everywhere. In boxes, 25c.

MURINE FOR YOUR EYES
Granulated Eyelids, Sore Eyes, Eyes Inflamed by Sun, Dust and Wind quickly relieved by Murine. Try it in your Eyes and in Baby's Eyes. No Smarting, Just Eye Comfort
Murine Eye Remedy At Your Druggist's or by mail, 50c per bottle. Murine Eye Salve, in Tubes 25c. For Book of the Eye—Free. Ask Murine Eye Remedy Co., Chicago

Good News to Housekeepers

Keep your rags and other junk for Low & Co. We will pay you from 3 1-2 to 4c. per lb. for rags; 7 1-2c. for rubber; 18 to 20c. a lb. for copper; 5c. per lb. for lead and zinc; scrap iron from 75c. to $1.25 per cwt.

Either drop us a line by mail or ring 697 or 766 at nights, and we will call for them.

Orders for coal taken now.

LOW & COMPANY
262 Simcoe St. and 385 Bethune
Phone 697 Nights and Holidays766

THERE'S NOTHING
More Impartial than Fire!

It comes to men in all conditions of life—it attacks every kind of building and burns all kinds of contents.

Water may stop its course at times, but only Fire Insurance will settle for the damage by both Fire and Water!

See us about your Fire Insurance without delay.

Davis-Thompson Company
LIMITED
Insurance and General Agency
PETERBOROUGH, ONTARIO
433 George Street. Phone 40

OSTEOPATHY.

DR. ASA G. WALMSLEY—Osteopathic Physician. Office in Sun Life Building Corner of Hunter and Water streets Entrance, 120 Hunter street. 'Phone Office, 640; Residence, 609. Office hours 9 to 12 a.m., 2 to 4 p.m. Evenings by appointment.

MASSAGE.

MAY GRIERSON, MASSEUSE—Treatment of Muscular and Nervous disorders—Douro Street, Ashburnham 'Phone 196

MEDICAL.

DR. BUCHANAN, F.R.C.S., Edin., M.R.C.S. Eng., L.R.C.P., London—Eye, Ear, Nose and Throat Specialist. Hours: 9-11 a.m. 2-4 p.m. 7-8 p.m. 'Phone 619. Office, corner of Water and Murray streets.

DR. E. E. HARVEY, Silver Medalist University of Toronto Special attention to diseases of women and children. Office hours: 1.30 to 5 p.m., 7-8 p.m. 'Phone 822. Office 212 Brock street.

DR C. F. W. ROSS, Ex-House Surgeon Grace Hospital, Toronto. Residence:—Keene, Ont. 4 mo6-4

BARRISTERS AND SOLICITORS.

GORDON, WIDDIFIELD & O'BRIEN, Barristers, Solicitors, Notaries, Solicitor for the city of Peterborough.

J. EDMUND L. GOODWILL — Barrister Solicitor, Notary Public, etc. Office 37 Water street. 'Phone 191. Successor to Hoger, Bennet & Goodwill. Money to Loan at current rates upon easy terms

G. W. HATTON, County Crown Attorney Barrister, Solicitor. Trust funds to Loan at lowest current rates of interest on easy terms of repayment.

PECK, KERR & McELDERRY—Barristers Solicitors, and Notaries. Office, 413 Water street, Peterborough. Money to Loan at lowest current rates of interest on easy terms of payment.
H. A. Peck, K.C. D. Kerr, K.C. V. J. McElderry

O'CONNELL & CORKERY—Barristers, Solicitors and Notaries. Money to loan at lowest rates of interest. Daniel O'Connell, John R. Corkery, Hunter St. two doors west of the Post Office.

DUMBLE & JOHNSON—Barristers, Solicitors, etc. Office over Toronto Saving and Loan Company, 437 George street D. W. Dumble, K. C. W. F. Johnston

A. E. DIXON—Barrister, Solicitor, etc Offices: Corner Hunter and George Sts. Entrance, next Madill's Drug Store.

J. G. GUISE-BAGLEY, M.I.M.E.—Barrister, Solicitor, Notary Public, (Successor to Ruddy & Burnham), 440 Water street Peterborough Money to Loan. Specialist in Patents. 'Phone 54.

HALL & HALL—Barristers, Solicitors and Notaries Public. Hunter Street, Peterborough. Next to St. John's Church Money to loan at lowest rates of interest.
E. H. D. Hall. Basil D. Hall

MOORE & WEARING—Barister and Solicitors, 402 Water street (opposite Post Office). Money to Loan at lowest rates W. H. Moore, K. C., Joseph Wearing M.A.

R. R. HALL—Barrister, Solicitor, etc. Peterborough, Ont. Offices, corner Hunter and Water street over Canadian Bank of Commerce. Successors to Hall Madd & Davidson. Trust funds to loan on easy terms of payment.

MONEY TO LOAN.

GORDON, WIDDIFIELD & O'BRIEN, Barristers, Solicitors, Notaries, Solicitors for the City of Peterborough.

ARCHITECTS.

W. H. BARRY, ARCHITECT
Plans prepared for Monumental, Commercial and Domestic Buildings. Office, 477 1-2 Bolivar St.

W. BLACKWELL—Architect and Civil Engineer. Plans and estimates made for churches, public buildings and dwelling houses Buildings heating and plumbing a specialty. Office, 372 Water street, Peterborough.

EDWIN ELCOME
TAXIDERMIST
Heads, Animals, Birds, Fish, Etc., mounted artistically and permanently
HEADS OF DEER, MOOSE, AND CARIBOU OUR SPECIALTY
Heads, Animals, Birds, Fish, Artificial Eyes, Taxidermist Supplies, Bird and Flower Guide Books for sale
692 HARVEY STREET
PETERBOROUGH, ONTARIO

Egg-Producing
Hen Feed!
Feed your Fowl Ground Green Bone. We sell it.
Save your Wood Ashes, Bones, Iron, Copper and Brass for
Geo. Stevens
Phone 1389
P.O. Address: 364 Mark St
Peterborough, Ont.

Toronto Savings & Loan Company
437 George St., Peterborough
Paid Up Capital $1,000,000.00
Reserve Fund $1,000,000.00
Savings Department — Deposits received of one Dollar and upwards. Interest (paid quarterly) accrues from date of deposit to date of withdrawal.
Every facility and convenience is afforded to Depositors.
Investment Department — Debentures issued for sums of $100 and upwards for periods of 1 to 5 years, upon which special rates of interest are paid depending upon the term of investment.
Executors and Trustees are authorised by law to invest in the Debentures of this Institution.
Money to loan at lowest current rates of interest.
W. G. MORROW
Managing Director

OUR DALY SHORT STORY

Crossing a Ford

By ELIAS KILLIAN

When the National Guard was ordered down to the Mexican border I was keeping store about a hundred miles south of the border line. I had gone down from the States with a little money I had inherited from my father, thinking there was a better chance to use it in Mexico than in a more settled country. I was only twenty-one years old and without experience.

I located in a town in Chihuahua a few miles south of the Conchas river, a tributary to the Rio Grande, and since there was no other store carrying such a stock as I had in the place, I did very well, but I encountered the animosity of other dealers.

There was an American family named Talbot living near the Conchas north of me, and since I was not made welcome in the homes of the Mexican families, I used to ride out there for companionship. Perhaps it was the second daughter Emily who attracted me.

Several of the storekeepers whose business I had taken away from them put their heads together, and resolved to "do" me. They watched for an opportunity to make away with me when I was at some distance from the town. Such an opportunity occurred on a trip I made to collect an account from a man near the American border. I was obliged to cross the Conchas, which is fordable near the Talbots, and I found it convenient to stop there for a visit. Jose Zangas, one of my competitors, learned of my proposed trip, and followed me. It was about 20 miles from the river to where my debtor lived and Zangas kept a short distance behind me all the way. He saw me, unseen himself, go into my debtor's home and saw him pay me 300 pesos, Zangas had picked up a couple of men who made their living by robbery.

On my way back I stopped at noon for a rest and to eat a snack I had with me. After refreshing myself I filled my pipe, and, resting my head on the root of a tree, smoked while my horse grazed near me. It was not long before I fell asleep. I was awakened by a kick, and there, looking down on me, a cocked revolver in his hand, was Jose Zangas, while the other two men, mounted, were near at hand.

My revolver was under me at my hip, and I was at his mercy. He ordered me to turn over. I did so, and he relieved me of my weapon. Then he ordered me to give up the money I carried which I did. He divided it among his assistants, taking nothing for himself.

The place where I was captured was a few miles from the ford, and thither they directed our course. When we reached it one of the robbers started to cross, then the other, then I, and behind me Zangas, who was to cover me with his revolver to the other side. The ford was over a ledge of rock, which was not visible. The current was quite swift. Moving in running water one is liable to go down stream instead of straight across. We had got half way over when there was a sharp report and the leading robber fell from his horse and disappeared under the water. This disconcerted the second robber, and, being misdirected by the running water, he left the ledge and all that remained to be seen of horse and rider was the animal's feet above the surface.

Zangas might have shot me had he kept his wits; but he was so disconcerted by what had happened that he delayed. I turned to look at him, and the hand that held his weapon was trembling; but seeing me turn, he raised his revolver. Before he could fire he fell forward from his horse, and his body was carried away by the current.

It now occurred to me to look about for the person who had saved me. No one was to be seen. I crossed the ford, taking care not to be misled by the current. On reaching the opposite side behind some bushes I saw Emily Talbot lying in a faint.

I took her up in my arms and covered her face with kisses. This warmed her to consciousness, and seeing me looking down upon her, she smiled.

There was never a definite proposal and acceptance between me and Emily. Our courting, proposal, and acceptance were all included in the kisses that brought her back to life.

The abundant, creamy lather of Lifebuoy Soap is laden with great cleansing power, and antiseptic properties as well.

LIFEBUOY HEALTH SOAP

So, when you have used LIFEBUOY on skin, garment or anywhere in the home you can be sure of cleanliness and SAFETY.

The mild antiseptic odor vanishes quickly after use.

LEVER BROTHERS Limited TORONTO

At all Grocers

171

The Little French Girl

By ELINOR MARSH

(Copyright, 1917, Western Newspaper Union.)

Captain Quigley was a member of the old United States army before its recent enlargement. He was stationed at Fort Wayne, Detroit, and from time immemorial the officers at that post have constituted quite an important, if not a large part, of the society of that delightful city.

The old French-Canadians of Detroit correspond with the descendants of the Dutch settlers of New York. Each considers itself the elite of its respective abiding place. One of the most retiring of Detroit's French girls was Elise Brisson.

Quigley happened to be thrown a good deal with Miss Brisson, and since her retiring disposition did not gain for her that attention she merited, he had it all his own way with her. In those days persons living in houses large enough for the purpose gave parties, and at most of such entertainments Quigley and Miss Brisson were a great deal together.

"I wonder," said Mrs. Major Fielding "if the handsome Quigley is going to marry the little French girl? She is pretty, but she has no money, and it is a great pity for our army officers to marry girls without some income."

Quigley was not a fortune hunter. He was simply one of those idle young men of the United States army who in those days had nothing to do but kill time. He devoted himself to Miss Brisson until Miss Hamilton, a dashing blonde from New York, came to Detroit; then he switched off from the "French girl" to the New Yorker. Miss Brisson bore her desertion as quietly as she bore every trouble.

In the midst of his affair with Miss Hamilton, Quigley was ordered to another post. He left Detroit without any request for Miss Hamilton, but did regret leaving the delightful society of Detroit; and was much surprised to feel a sharp twinge of disappointment at not seeing anything of the little French girl.

He had scarcely departed before chit-chat about him and his two lady loves ceased.

Quigley was in the United States engineering corps, and during his stay at Fort Wayne had been engaged in some engineering work in the vicinity. A year after having been ordered away he was sent back to put some finishing touches on what he had done.

He wondered if he would meet any of his old friends.

One of the first persons he met on the street was Elise Brisson. A change seemed to have come over her apparel. In other respects she was the same. Her garments were of richer material and bore the stamp of having been made by an accomplished modiste. But she was the same reticent little French girl.

Quigley expressed a desire to resume their friendship. She told him that she would be away for awhile after a day or two, but she was to have a few friends at her home the next evening at eight o'clock. She would be happy to see him also.

Quigley had just arrived in Detroit, and was at the time he met Miss Brisson hurrying for a train to reach the scene of his engineering works. He did not get away till the next afternoon, and only returned to his hotel in time to eat a hasty dinner, put himself into evening dress, and make his way to Miss Brisson's, who had given him her new address.

He found her in a handsome dwelling, corresponding with her changed apparel. For the few friends spoken of by her as her guests for the evening, an awning from the sidewalk to the piazza had been provided, and guests were arriving in large numbers.

Quigley entered, and was shown to the men's room, looking about him for someone he might have known while previously stationed at Fort Wayne. But failed to see anyone he recognized.

Quigley, from the moment he met Miss Brisson felt a revival of his former love for her. He regretted having to meet her again among such a crowd, but since he had returned to Detroit on the eve of one of her functions, it was quite natural that she should have invited him.

Descending to the drawing room where he expected to meet her, he neither found her nor any of her family. Furthermore, he failed to find any of his former acquaintances.

Suddenly portieres into another room were drawn aside and there stood Elise Brisson about to become the bride of one of Quigley's former civilian acquaintances.

How he endured the sight is impossible to describe here, for it was always inexpressible to himself. However, he managed to endure the ceremony and afterwards found the throng of guests moving forward to congratulate the happy couple.

Elise received him in the same quiet manner as of old, giving no hint by word or expression of their former intimacy. He had but a word with her, and then passed on, having no more claim upon her than the passing crowd.

The next day Quigley revisited the fort, where he found some of his former associate officers. He learned that the little French girl had inherited a fortune from an aunt who had not been seen in the world for 20 years.

DON'T BE DYSPEPTIC.

The dyspeptic has thought only of the stomach when the real source of trouble is the Liver, Kidneys and Bowels. Dr. Chase's Kidney-Liver Pills thoroughly cleanse and purify the digestive and excretory system and in this way put the organs of digestion into splendid working condition. A little patient urging on of the organs when sluggish will restore the habit of healthful digestion.

The Salmon Fisheries.

Some disappointment will inevitably be felt at the report of the special commission appointed to investigate the fishing industry. The recommendations made are all right as far as they go, but there was a general hope that some method would be found of lowering the price to the consumer, and especially to the British Columbia consumer. The commissioners may have found this phase of the subject too difficult for them and passed it along to the Food Controller. If so, there may yet be something done, although the chances are not particularly bright.

Meantime, if the individual citizen is not to receive the benefit of lower prices, the Government at any rate is to derive a substantial increase of revenue. Heretofore, the annual license fee of the canneries has been $50. In future, they are to pay a tax based on the profits and on the number of fish handled, and the minimum apparently is to be $1,000 a year for each cannery. As partial compensation to the canners, the competition is to be restricted by the issue of no more licenses in Northern British Columbia for the next five years. If it be true that the existing canneries are working to only 17 per cent. of their possible capacity during their two months of operation, it is obvious that the investment of further capital in the industry is not desirable.

The salmon pack for last season was the largest on record and, despite the increased cost of labor and materials, there is a widespread public suspicion that the profits were in proportion to the size of the pack. The statement has been freely made that the sockeye brand which was sold to wholesalers at $12.50 a case, was put up by the canners at $9 a case, the profit therefore being $3.50, or slightly more than 38 per cent. If this is so, the canners will be able to stand a pretty fair tax without any danger of being reduced to poverty.

A Canadian Helps.

Rev. Dr. Charles A. Eaton, a graduate of McMaster University, Toronto, and formerly pastor of a Baptist Church in that city, has been appointed chairman of the National Service Section of the United States Shipping Board and the Emergency Fleet Corporation. In this capacity Dr. Eaton will visit every shipbuilding plant in the republic where Government work is in progress or in contemplation, and endeavor to arouse a spirit of patriotism, thrift and industry among the workmen.

Nature's First Law

is order—regularity.

Obey it in your own body.

Keep your liver active and your bowels regular and natural. Good health is possible in no other way.

One pill a day is the regular rule. Two—perhaps three—now and then, if necessary.

CARTER'S LITTLE LIVER PILLS

Genuine bears Signature

Brentwood

Colorless faces often show the absence of iron in the blood.

Carter's Iron Pills will help this condition.

A HEROIC POET.

Lieut.-Col. John McCrae Buried In Flanders' Fields.

Lieut.-Col. John McCrea, the author of "In Flanders' Fields," died recently in France of pneumonia. At the time of his death, Col. McCrea was in command of the medical side of the Canadian Hospital, No. 3, the McGill unit, at Boulogne, France. At the beginning of the war he entered active service with the first brigade of Canadian artillery on the staff of Brig.-Gen. Morrison, and during the early period of the war, up to and through the second battle of Ypres served with his brigade in the double capacity of staff and medical officer. Col. McCrea was a distinguished physician of Montreal and on the professional staff of McGill University. Col. McCrea was a son of Lieut.-Col. David McCrea, of Guelph, Ont., and a brother of Mrs. J. F. Kilgour, of Brandon.

Lieut.-Col. McCrae has been laid to rest "between the crosses, row on row," that mark the hallowed couch of Canada's immortal dead who have fought on foreign soil. He went out, as so many have gone, as a physician to heal the scars of war, not to engage the enemy in battle, but he sleeps as a soldier of the war within sound of the guns, having given all that man may give for the honor and the liberty of his country.

His name will be remembered for generations to come as one who wrote across the scroll of fate in imperishable lines his own epitaph. It is a challenge to the patriotism and the manhood of the Canadian nation. It is the voice of the dead that may be heard above the crashing shells on fields where poppies blow in the summer sun, and where the lark overhead cheerily chants his lay, unconscious of the deadly strife below. Beneath those green mounds, laden with the tributes of the women of France, he, too, now sleeps whose poetic fancy once caught from these flower-decked graves the last message of the warrior dead, and, touched with the burning coals from the altar of freedom, translated it into words of prophetic fire that thrilled the heart of the nation. These lines will be recited around the firesides of Canada as long as the memory of these inspiring days remains green. With the gallant dead he, too, listens to the guns, hears the lark bravely singing in the azure sky, and waits for the dawn, where—

"In Flanders fields the poppies blow
Between the crosses, row on row,
That mark our place, and in the sky
The larks still bravely singing fly,
Scarce heard amidst the guns below.
We are the dead. Short days ago
We lived, felt dawn, saw sunset glow,
Loved and were loved, and now we lie
In Flanders fields.

"Take up our quarrel with the foe,
To you from failing hands we throw
The Torch—be yours to hold it high;
If ye break faith with us who die,
We shall not sleep though poppies grow
In Flanders fields."

Was Busy Enough.

"Here's a real joke," writes a correspondent of the Army and Navy Journal. "A conscript soldier of the National army at a western camp—one of the million that sprang to arms overnight—was sitting on a lumber pile in the cantonment whittling out a 'rifle.' The whole company was similarly employed, by order. One of his old home neighbors from another company came up, looked him over, and asked, 'Bill, how do you like your new job?' 'Don't say a word, Bud; I'm mighty glad I'm not in the artillery!'"

Puts Trademark on Apples.

Here y'are—your monogram on an apple. It's the latest wrinkle. S. O. Butler, fruit grower of Helmer, Ind., has a method of putting initials, pictures of horses, cows and most anything on apples. After the fruit has become full grown, a stencil is placed on its surface and the leaves pulled away to allow the sunlight to color the skin.

Overwork Paralysis

Doctors Said His Case Was Hopeless—Could Not Walk or Write—Speech Almost Gone—How Cure Was Effected.

ST. ANN'S, Ont., March 21.—Paralysis is far more easily prevented than cured. For this reason it is only wise to be warned by sleeplessness, headache, nervous indigestion and neuralgic pains and begin reconstruction treatment before the nervous system becomes too far depleted.

This letter from Mr. Hyatt is quoted to prove to you that Dr. Chase's Nerve Food is effective even after paralysis has set in. It is not advisable, however, to neglect nervous disorders until such conditions are developed.

Mr. Avery Hyatt, Blacksmith, St. Ann's, Lincoln County, Ont., writes: "I am a blacksmith by trade, and ten years ago became afflicted with paralysis. I could not walk or read or write, and could talk with difficulty, so that it was a hard matter to understand anything I would say. Being only a young man, I was nearly discouraged. Two doctors told me it was brought on by overwork, and that my case was hopeless.

"One day my father read about Dr. Chase's Nerve Food, and advised me to try it. I bought 12 boxes, and when the fifth was used I saw that I was getting better. By the time the 12 boxes were used I was cured I am well and strong and working every day, thanks to Dr. Chase's Nerve Food."

This statement is certified to by Mr. Elmore J. Hodgins, J.P.

Dr. Chase's Nerve Food, 50 cents a box, a full treatment of 6 boxes for $2.75, at all dealers, or Edmanson, Bates & Co., Limited, Toronto. Do not be talked into accepting a sub-

Children Cry for Fletcher's

CASTORIA

The Kind You Have Always Bought, and which has been in use for over thirty years, has borne the signature of Chas. H. Fletcher and has been made under his personal supervision since its infancy. Allow no one to deceive you in this. All Counterfeits, Imitations and "Just-as-good" are but Experiments that trifle with and endanger the health of Infants and Children—Experience against Experiment.

What is CASTORIA

Castoria is a harmless substitute for Castor Oil, Paregoric, Drops and Soothing Syrups. It is pleasant. It contains neither Opium, Morphine nor other narcotic substance. Its age is its guarantee. For more than thirty years it has been in constant use for the relief of Constipation, Flatulency, Wind Colic and Diarrhoea; allaying Feverishness arising therefrom, and by regulating the Stomach and Bowels, aids the assimilation of Food; giving healthy and natural sleep. The Children's Panacea—The Mother's Friend.

GENUINE CASTORIA ALWAYS
Bears the Signature of
Chas. H. Fletcher.

In Use For Over 30 Years
The Kind You Have Always Bought
THE CENTAUR COMPANY, NEW YORK CITY.

United States' Debt to Sweden.

It was in June, 1782, when, upon the order of Gustavus III, the Swedish minister in Paris, Gustavus Philip Creutz, got into communication with the Americans' agent in France, Benjamin Franklin. It was nothing less than a treaty with Europe's oldest kingdom which Creutz offered to Franklin and the free states of his land. Franklin himself, as well as his countrymen, grasped with thankfulness the offered hand, the treaty was signed in April, 1783, and remained of practical benefit to the United States for a long time. The most important aspect of the matter was, however, that this treaty signified the introduction of the United States into international relations as a recognized power.

Well Done, McGill!

Over 2,000 students, graduates and teachers from McGill have joined the military forces. Three hundred of these have gained military honors, and 236 are among those who have made the supreme sacrifice. The McGill Corps was originally organized by Sir Auckland Geddes, now Director-General of Recruiting, who was a humble professor there when the war broke out. All honor to McGill.

DR. DeVAN'S FRENCH PILLS A reliable Regulating Pill for Women. $5 a box or three for $10. Sold at all Drug Stores, or mailed to any address on receipt of price. THE SCOBELL DRUG CO., St. Catharines, Ontario.

PHOSPHONOL FOR MEN. Restores Vim and Vitality; for Nerve and Brain; increases "grey matter"; a Tonic—will build you up. $3 a box, or two for $5, at drug stores, or by mail on receipt of price. THE SCOBELL DRUG CO., St. Catharines, Ontario

Sold by all drug stores.

Loose Leaf Ledgers

We Make Loose Leaf
DAY BOOK SHEETS
DUPLICATE STATEMENTS INDEXES,
BILLS PAYABLE BOOKS,
BILLS RECEIVABLE BOOKS
TIME SHEETS
TRIAL BALANCE FORMS, CASH BOOKS
COUNTER CHECK BOOKS
PETTY CASH AND DISBURSEMENT RECORDS
TIME BOOKS, PRIVATE LEDGERS
COMBINED CASH AND JOURNAL RECORDS
ORDER, BILL AND CHARGE SYSTEM
INVENTORY RECORDS
SELF INDEXING STOCK RECORDS
PERPETUAL STOCK RECORDS
ORDER BLANKS
RECAPITULATION BLANKS
EMPLOYEES RECORDS
PURCHASE ORDER SYSTEM
RECORDS OF GOODS RECEIVED
LODGE LEDGER
PHYSICIANS' LEDGER OUTFITS
PAY ROLLS AND ANY AND EVERY LOOSE LEAF SPECIAL ACCOUNTING FORM YOU MAY REQUIRE.

Loose Leaf Ledger Sheets, an exact duplicate of the sheet you are now using,

Paper, Ruling, Printing, and Punching

and save YOU money on them if you import them.

There is no Loose Leaf Form that you are now using, that we cannot duplicate, we have the

Material, Machinery and the Men

to give YOU a first class job.

No job too difficult for us to do. No order too small and none too large for us. See samples of what we have done and are doing.

The Examiner Printing Co.
416 George St. Phone 1600

Neuralgia Headaches

After shopping or after a hard day are quickly relieved with Sloan's Liniment. So easy to apply; no rubbing, and so promptly effective. Cleaner and more convenient than mussy plasters and ointments. It does not stain the skin, or clog the pores. Every home should have a bottle handy for sprains, strains, lame back, rheumatic pains and stiff, sore muscles and joints.

Generous sized bottles at all druggists.

Sloan's Liniment
KILLS PAIN

Sloan's prices not increased 25c 50c $1

Gardens in Japan and China.

The garden, per se, in both Japan and China is most frequently to be found in the grounds of some public building or temple. The Chinese garden is as reversed to our eyes as their writing, for it consists chiefly of water. On a pool or pond they develop their wonderful aquatic plants, the lotus, lilies of myriad color and variety and brilliant foliage specimens. In addition to this the walks are sometimes bordered with flowering plants in pots or jardinieres, which are changed and shifted from time to time. Of these the favorites are such flowers as the peony and others which are believed to possess medicinal properties. But the essential of the Chinese gardener is to display his aquatic floriculture.

King of the Forest!

The mahogany tree well deserves the title, "king of the forest," because of its great wood value, and its beauty and stateliness. It does not always develop a trunk as large as some of its tropical neighbors, but often it reaches a greater height. One hundred feet is not unusual. The West Indies, Mexico, Latin America, parts of Southern Florida and the Bahamas are its native haunts. For many years the supply of mahogany seemed almost inexhaustible, but now there is grave danger of the output becoming less and less because of the scarcity of mature trees. Other woods are being substituted for real mahogany. A tree three feet in diameter is probably not less than 200 years old, indicating the slow growth of the species.

HELPED THE WAR LOAN.

The Men In Khaki Were Very Generous Subscribers.

That the Canadians at the front are just as willing to fight with dollars as with bayonets is shown by a report from the Militia Department. In two weeks the soldiers subscribed $1,500,000 to the Victory Loan.

Subscription lists were opened immediately on word being received from Ottawa. There was no propaganda or coaxing of any kind and no newspaper campaign as in Canada. It is pointed out, also, that in view of the high cost of living, smallness of pay and facilities and necessity for enlarged expenditures which surround the men away from home, real sacrifice was involved. There was not even time to educate the men as to the attractive features of the loan from an investment standpoint. On the first day $48,000 worth of bonds were taken up, and the average for the fourteen days was more than $100,000 a day. There were 6,000 odd subscribers. Cheques to the extent of $500,000 were received on saving accounts in Canada. The sum of $350,000 was charged to men's pay accounts, and a considerable percentage of the loan taken up overseas will be paid for on the instalment plan by monthly deductions from pay. Some cheques came from France drawn on slips of papers.

The loan was put before the men through the efforts of the general officers commanding. The collecting was done by the paymasters of the units, Comparative standing of the subscriptions of the various units was published daily in orders and a healthy competitive spirit awakened which quickened the energy of all branches of the service.

Where the response was so general special reference to any unit may seem odious. However, there is a certain significance about the fact that the men who know most about the Boche, those who have been in the field longest, were the most enthusiastic subscribers. The First Division, with a subscription of nearly $200,000, and the First Brigade with $85,000, of this amount top the lists. The honor for the best showing among battalions was divided between the 2nd and 4th Battalion of the First Division and the 160th Battalion of the Fifth Division.

Place Work Above Riches.

There is a story told of a multimillionaire who was offered $60,000,000 for his holdings in the business in which he had been interested for many years. He went home that night and consulted his wife, who had been his good comrade in all of his business adventures, and she said: "Don't you sell! What would I do with the money, and what would you do without your work?" And the multimillionaire didn't sell. This is just an illustration that goes to show that money can have only a certain value, and that value is not comparable with the value of work.—Exchange.

IT STOPS THE TWINGES OF RHEUMATISM, LIMBERS THE MUSCLES. EASES THE JOINTS

Amazing Relief Comes at Once —Cure Every Time

RUB NERVILINE

Aching joints and sore muscles are common in rheumatic people. Inflammation is deep in the tissues. You might use a dozen remedies and derive less relief than Nerviline will give you in half an hour.

Nerviline is a pain-subduer that words do not altogether describe.

It is fully five times stronger than most remedies, not that it affects the skin unfavourably—no, its great power is due to its wonderful penetrative quality—it strikes in deeply, but never burns or blisters.

Just rub Nerviline into sore muscles, stiff joints, and note the glow of comfort, the ease of pain that follows.

You are astonished, delighted; this is because words do not express the promptness and permanency with which Nerviline cures every ache and pain in the muscles and joints.

Marvellous, you'll say. Natural, we say, because Nerviline is different, stronger, more penetrating, a true pain-subduer. Just try it and see if it doesn't cure rheumatism neuralgia, lumbago, strains and sprains.

The large 25c. family size bottle is very economical. Get it to-day. Sold by dealers everywhere, or direct from the Catarrhozone Co., Kingston, Canada.

THE EXAMINER PATTERN SERVICE

The Patterns Are Guaranteed to Give Excellent Satisfaction

LADY'S DRESS.

The wide vest which is gathered to a straight band is of soft white Georgette, the narrow roll collar is of dark blue satin and the dress is of Quaker gray silk poplin. The dress is an excellent style for the rather slender woman, because the skirt is gathered all around and the arrangement of the vest gives a wide effect which is very becoming. The waist is gathered under the belt, which is a broad, straight piece of the poplin corded on both edges. The long sleeves gradually widen to a point below the elbows, where they are slashed and shaped to fit the wrists.

The lady's dress pattern No. 8732 is cut in four sizes—36 to 42 inches bust measure. Width at lower edge of skirt is 1¾ yards. As on the figure, the 36 inch size requires 3¾ yards 36 inch or 2¾ yards 54 inch material, with three-eighths yard 12 inch Georgette, 1¼ yards 14 inch silk and one-quarter yard 3 inch banding.

8732

This Pattern Can Be Obtained From the Examiner Office on Payment of 15 Cents.

LIFT OFF CORNS WITH FREEZONE IS MAGIC

Costs few cents! Sore, touchy corns lift right off with fingers. No pain!

Drop a little Freezone on an aching corn, instantly that corn stops hurting, then you lift it right out. It doesn't hurt one bit. Yes, magic!

Why wait? Your druggist sells a tiny bottle of Freezone for a few cents, sufficient to rid your feet of every hard corn, soft corn, or corn between the toes, and calluses, without soreness or irritation. Freezone is the much talked of ether discovery of a Cincinnati genius.

Weak Anaemic Girls

Bloodlessness is the trouble of many girls who ought to be full of life and good spirits. Instead they are pale, their lips have no colour, they have no appetites, their digestion is poor, and if they walk fast, either in the street or going up stairs they are so tired and out of breath that their hearts beat as if to burst. Almost always such girls are thin, flat-chested, and sallow, with nothing attractive about them. If they do not get better they will have a cough in the winter and then, not unlikely consumption, that most hopeless of all disease will develop.

No girl should be like this. She should be plump, rosy-cheeked and full of life, able to walk fast and to stand exertion without being breathless and palpitating. To be in this healthy, happy condition she must have plenty of good, rich, red blood as it is only through the blood that the body can be healthy. And the only medicine that will keep the blood supply rich and red and pure is Dr. Williams' Pink Pills. Their effect upon the pale, weak girl who gives them a fair trial is wonderful. They improve the appetite, backaches and headaches disappear, the glow of health tinges the cheeks, the eyes sparkle, and the step becomes light and elastic. Thousands of girls throughout Canada owe their health and attractive appearance to Dr. Williams' Pink Pills and do not hesitate to say so.

You can get these pills through any medicine dealer or by mail at 50 cents a box or six boxes for $2.50 from The Dr. Williams' Medicine Co., Brockville, Ont.

MORE MEN NEEDED.

An Analysis of the First Call Under Conscription.

Whether the second or some additional class under the Military Service Act will be called out is a question of policy which the Government will shortly have to determine. The call will not likely be immediate, but an analysis of the figures as to the operation so far of the selective draft enactment leads to the conclusion that either the process will have to be greatly expedited as regards the first-class, or measures will be necessary to secure men from those classes which so far have been relieved from the call. Some at least of the members of the Military Service Council favor the latter procedure.

Since the act became operative, thirty thousand draftees have been secured, or will be, during the present month. Then there are upwards of 16,000 volunteers enlisted from Canada or the United States since Sept. 1st, bringing the total reinforcements up to 47,000. If all these men had been brought to the colors as the direct result of the act, and if the proportions were equally distributed throughout Canada, the result would be regarded as satisfactory. As matters now stand, there is urgent need for more men, in view of the impending and tremendously vital conflict on the western front.

The only available machinery in securing them is that which is provided by the Military Service Act, and its operation is clogged up with so many appeals, the disposal of which involves so much delay that it is clear the congestion before the tribunals must either be removed promptly or else recourse be had to some other class. Fifty thousand appeals are pending, 34,000 of them in Quebec, the greater portion having been entered by the military authorities from the exemptions of the local tribunals. Very probably, in a few days extra judges will be appointed to assist the thirty-four now assigned to these cases. Likewise, the central appeal judge will be given assistance.

Outside of the district of Hull, which for military purposes is in Ottawa, and where the enlistments through the war have been very creditable, the whole province of Quebec, under the Military Service Act, has produced so far only 1,716 men, as against 5,238 in Toronto district, 1,236 in Kingston and Ottawa, and 2,225 in Winnipeg.

The right of appeal is fully guaranteed by the act, but while there are 34,000 appeals in Quebec, only 4,597 are pending elsewhere. The latter are more essentially appeals entered by individuals refused exemption.

In the improbable event of the total number of military appeals being upheld, the first class would secure about 100,000 men, the limit under the act; if only half the appeals are sustained, the limit would be 70,000.

However, a total of 3,821 men who failed to report are being rounded up. There are others placed in the lower medical category who, after examination, may land in category A. A third and promising class comprises men exempted up to a certain date, or who have failed to comply with the imposed conditions as to occupation.

Some persons aver that the provinces which have done well both under the voluntary system and under the M.S.A. may not view with equanimity a call for a second class until a greater share has been contributed by Quebec. The needs of increased production at home also enter the situation.

COLTS ARE PROFITABLE

When Fed and Cared For According to the Best Practice.

TO BUILD FARM WORKSHOP

Full Directions With Plans and Bill of Materials—They Will Appeal to the Farmer Who Does His Own Repairing.

(Contributed by Ontario Department of Agriculture, Toronto.)

THE FIRST WINTER is a critical time in the life of a colt. The care and attention he receives during this period determines, to a great extent, his future usefulness. If he be poorly fed, neglected, and allowed to become thin and weak, it is probable he will never be as good or valuable an animal as he would have been under more favorable circumstances. He, in the first place, should be provided with warm, comfortable and well ventilated quarters; and, while he should be taught to lead, and stand tied, it is much better if he have a roomy stall to stand in.

The next question is: "What, and how much should he be fed?" In our opinion there is little danger of overfeeding at this age. While there are exceptions, it is unusually safe to give a weanling all he will eat, provided he gets regular exercise, but it must be understood that he should not be given more than he will eat. It is a mistake to keep food before him all the time. He should, with apparent relish, eat all that is given him, in at most 1½ hours, and then will be ready for the next meal when the time arrives.

It is not easy to say just how much food a colt of a given age and size should consume, but the attendant, if a careful and observant man, will soon be able to determine the quantity to be given at each meal, and be able to give sufficient without waste. Hay and oats should be the food upon which to depend for growth, both of muscle and bone. If other grain than oats be given we will take back what we have said about "there being little danger of over-feeding." All food should be of first-class quality. Well-saved clover is the best kind of hay, but where this cannot be got, well-saved Timothy makes a good substitute. Hay should be fed in the necessary quantities three times daily, and we prefer whole, to cut hay for such young animals.

The manner in which oats should be fed will admit of argument. In our opinion, and experience, rolled oats that have been scalded and allowed to become cool, and that they thrive on such. The practice of mixing a ration of rolled oats and a little wheat chaff or cut hay, in a pail, pouring some boiling water on it, covering and allowing it to stand for a few hours before feeding, gives excellent results.

The morning's meal can be prepared in the evening, and the evening's meal in the same vessel in the morning, the noon-day meal being either dry rolled or whole oats. In addition to hay and oats the colt should be given a carrot or two with the noon meal, and a feed of bran, either damp or dry, at least twice weekly. This may be extra, or in lieu of oats, as is indicated by the apparent requirements of the colt.

His feet require attention. The wear is usually not sufficient to keep them in proper shape, the toes grow long and the heels deep and narrow, and the wall turns inwards below the quarters. If this be not corrected or prevented, permanent harm may result. The feet should be carefully examined at least once monthly and dressed to as near the normal size and shape as possible by the use of a shoeing smith's knife and rasp.

The stall should be cleaned out at least once weekly.—J. H. R., Ontario Agricultural College, Guelph.

A Farm Workshop.

The progressive farmer recognizes the need of a small building where he can overhaul, paint and repair his farm equipment in the most expeditious manner. Such a building must be compact and conveniently arranged with a floor space that will accommodate any of his larger machines.

The floor should be of concrete to stand the wear and tear. In making the floor it will be necessary to place the anchor bolts, to which the sill is fastened, before the concrete has set.

The work bench, forge and heater must be so placed that the centre of the floor is left clear, but the bench and anvil must be well lighted. The placing of the long window will depend upon which side of the shop receiving the best light.

Stairs lead through a trap-door to the loft, where the lumber, etc., is stored. This loft is lighted with a window at each end and it also has a small door at the front, on a level with the floor.

Material Required to Build Shop.

	No. of Pieces.	Thickness and Width in Inches.	Length in Feet.	Number of Board Feet.
Ridge	1	1x8	20	13
Plate and sill	4	2x4	20	62
	4	1x4	16	44
Rafters	22	2x6	14	308
Joists	11	2x6	16	176
Studding	42	2x4	17	238
Gables	4	2x4	16	44
Openings	4	2x4	16	44
Ribbon board	2	1x6	20	40
Collar ties	2	1x6	16	27
Pulley block	1	4x4	8	11
Flooring, 5⅛" matched	..	...	..	380
Drop siding	..	...	..	1100
Roofing Shiplap shingles, B. C. XXX, 6,000	..	...	..	600
Trim	..	1x4	..	300
Lining, 6" matched	..	...	..	1500
Nails and spikes, 4 in.	15 lbs.	2½ in.	60 lbs.	
8 in.	10 lbs.	1¼ in.	70 lbs.	

THE LEVEL-HEADED business man economizes in many ways, but he never reduces his newspaper advertising when he needs new business.

MAY CHANGE ROUTE

Engineer Has Plan to Stop Floods on Mississippi River.

Would Provide Shorter Outlet to Sea by Using Atchafalaya to Carry Silt-Bearing Water.

The levee system on the Mississippi river from Cairo to the Gulf of Mexico was intended to protect the cultivated lands adjacent to the river. This system has resulted in building up the bed of the river from year to year by reason of the fact that all of the tributary streams running into the Mississippi river have greater velocity, and consequently sediment brought into the main river, whose current is slower, is deposited in the river between Cairo and the Gulf. This is the main cause of the flood line going higher each year with a given rainfall.

Now, the most practical and cheapest remedy for this is to make a shorter outlet to the sea for this vast volume of silt-bearing water, and this outlet is via the Atchafalaya river, the source of which is near the mouth of the Red river, where it empties into the Mississippi, writes M. F. Jefferdo in Popular Mechanics Magazine. The Atchafalaya river runs straight to the tidewater of the Gulf, a distance of about 100 miles, whereas, via the Mississippi river the distance from the mouth of the Red river to the Gulf is 200 miles. The fall of the Mississippi river from the mouth of the Red river to the Gulf is about one-tenth of a foot per mile; of the Atchafalaya about three-tenths of a foot to the mile.

The increase in velocity from the mouth of the Red river to the Gulf via the Atchafalaya would probably lower the grade line of high water to two-tenths of a foot per mile, which would reduce the high-water line for that point (mouth of Red river), 20 feet or more. This reduction in high-water mark would probably extend as far north as Memphis, or even Cairo; thus it can be seen that the levee as now built from Memphis to the Gulf would be of ample height and strength to give safety to the adjacent country for probably 100 years or more.

Would this improvement leave New Orleans an inland city? No. For the slowing down of the velocity of the water in the Mississippi from the mouth of the Red river to the Gulf via the old channels would result in all the sediment being carried to sea via the Atchafalaya, leaving the old channel a clear-water channel, which could be maintained at all times by a little dredging such as is necessary now at the jetties. The railroads entering New Orleans could then bridge the Mississippi river there and would profit in the long run by aviating the flooding of their tracks.

The jetties at the mouth of the Mississippi could be dredged to a depth of 40 to 50 feet and remain so, for no sediment would be going out that way to fill them up. The high-water line at New Orleans would hardly exceed ten feet above low water.

The low-water line at New Orleans being only one foot above sea level, with a depth of 50 to 60 feet of water, is can be seen that not only would New Orleans be secure from floods in the future, but that the largest vessels in the world could enter its harbor.

The Mississippi river, from the jetties to the mouth of the Red river, would be a canal, navigable at all times, with a little dredging, perhaps, between Baton Rouge and the Red river, and all that rich country on either side of the river from the mouth of the Red river to the Gulf would be absolutely secure from floods.

Some Cow!

"She's an awf'ly good cow. Our children think the world of her. You'll like her immensely."

"And how much milk does she give?"

"Don't know exactly, but she's a nice cow—first class."

"Well, you must have some idea—does she give a gallon at a milking?"

"Never kept very much track."

"But you have a rough notion about it. Does she give as much as half a gallon a day?"

"Couldn't say definitely. She's an awf'ly good, kind old cow, though. If she's got any milk she'll give it to you."—Exchange.

Suffered Great Agony FROM PAIN IN STOMACH FOR OVER 5 YEARS

Most of the misery and ill-health that humanity is burdened with arises from disorders of the stomach, liver and bowels. If you are feeling out of sorts, have pains in the stomach, especially after eating, bilious spells, headaches, sour stomach, coated tongue, sallow or muddy complexion, specks floating before the eyes, you should take a few doses of Milburn's Laxa-Liver Pills and note the change.

Miss Ida Hogan, Dunrobin, Ont., writes: "For over five years I have suffered great agony from pains in the stomach. I tried several remedies but got no relief until a friend advised me to take Milburn's Laxa-Liver Pills. I started with two vials and before I had one quite used, I found much relief. I continued until I used four vials, and they have completely cured me. That was fourteen months ago and I have not had the slightest return since. The best praise I could give them is not enough."

Milburn's Laxa-Liver Pills are 25c a vial at all dealers, or mailed direct on receipt of price by The T. Milburn Co., Limited, Toronto, Ont.

ADAMS BLACK JACK

The only thing a soldier would rather receive than a letter is a box of Adams Black Jack. A stick a day keeps thirst away. Every time you buy it for yourself, buy it for a soldier.

ADAMS

Pure Chewing Gum

OUR PEAT BOGS.

Twelve Thousand Square Miles Could Yield 9,300,000 Tons.

Hon. Martin Burrell, as well as the Reconstruction Committee of the Cabinet, has been studying the question of the use of peat. Recommendations are before the council which it is expected will result in making a start towards getting some benefits from the peat bogs.

Dr. Eugene Haanel, Director of the Mines Branch, has made a valuable report on the subject of peat which is being given consideration in formulating a policy. Dr. Haanel estimates the total area of the Dominion overlain by peat bogs as 37,000 square miles, and of this total area the known peat bogs of Ontario, Quebec and Manitoba comprise 12,000 square miles, with an average depth of six feet. He estimates the 12,000 square miles will contain about 9,300,000 tons of peat, having a fuel value equivalent to about 5,400,000 tons of coal.

Seven bogs within convenient shipping distances of Toronto are estimated to be capable of producing approximately 26,500,000 tons of fuel; and seven bogs in the vicinity of Montreal could supply that city with 23,500,000 tons of fuel.

Five bogs along the Lower St. Lawrence, conveniently situated as regards water transportation to the city of Quebec, can, it is estimated, supply 16,250,000 tons of fuel and 5,700,000 tons of peat litter.

The bogs examined in Nova Scotia can produce 6,200,000 tons of fuel and 500,000 tons of peat litter, and those of Prince Edward Island produce 1,250,000 tons of fuel and over 1,000,000 tons of peat litter.

In Manitoba the aggregate fuel content of the bogs is estimated at less than 2,000,000 tons. One bog alone, however, it has been estimated, is capable of furnishing 2,500,000 tons of peat litter.

Small House.

"The Doll's House," South Audley street, London, England, which has been acquired by a member of a well-known New York family, is the smallest house in Mayfair, but not the smallest in London. This distinction belongs to No. 10 Hyde Park place, one of a row of houses on the Bayswater side overlooking the park, built over a passage six feet wide, between Nos. 9 and 11. Although it has a street door guarded by an iron gate, there is only one room in the house. This architectural oddity was built about fifty years ago by an old lady named Jupp, who lived at No. 9, for occupation by one of her servants. She had a number placed on the street door, and so endowed it with a separate existence as a house.

To Keep Your Skin Free From Hairs

(Beauty Topics.)

If you are willing to spend a few minutes time in your room using a delatone paste, you can easily banish any ugly, hairy with without discomfort or injury. The paste is made by mixing some water with a little powdered delatone. This is then spread over the hairy surface and after about 2 minutes rubbed off and the skin washed. You will not be disappointed with this treatment, providing you get real delatone.

CASTORIA
For Infants and Children
In Use For Over 30 Years
Always bears the Signature of Chas. H. Fletcher

CHINA PAINTING
Mrs. Langley McCarthy
Teaches Bisco's New and Beautiful Work in China Painting.

TELEPHONE 790
WHEN YOU WANT YOUR
Piano or Organ Tuned
ALL WORK GUARANTEED
W. H. Cunningham, 563 Weller St

LUMBER
BUILDERS' MATERIALS of all kinds. Shingles, Scantlings, Joist and Bill Stuff, Mouldings, Castings, Base and all kinds of Finish. Boxes and Box Shooks Slabs and Mill Wood.
Alf. McDonald Estate
POINT ST. CHARLES MILL

Barbeau's Cartage
All kinds of Moving and Carting by careful and experienced men. A Lorry and a Piano Wagon has been added to our equipment which will enable us to give better service than ever to our Patrons. Satisfaction Guaranteed. We have just added a new furniture van. Largest in the city. Household effects moved with care.
A. BARBEAU,
PHONE 1017 85 GLADSTONE AVE

HEAT PRODUCING
COAL
Use Our
PITTSTON COAL
It Makes Warm Friends
Terms Positively Cash
Weir & McCarthy
Coal and Wood Dealers
111 Hunter St., East City. 'Phone 96

WHEN YOU WANT
COAL
CEMENT
Sewer Pipe
CONSULT
H. B. TAYLOR & SON
Cor. Aylmer & Wolfe
'Phone 209

Robert Hicks & Co
Limited

Screened COAL
General Office: Murray St
Branch Office: 264 Charlotte
Phones 48 and 477

DR. YOUNG'S OFFICE HOURS. Graduate of London, Edinburgh and Glasgow. Special attention given to diseases of women and children. Also the heart and skin. Office hours: 2 p.m. to 4 p.m.; 6 p.m. to 8 p.m., and by appointment. 'Phone 347. Office, 305 Stewart street. 3d-56

The Evening Examiner

Pages 5-12

PETERBOROUGH, THURSDAY, APRIL 11, 1918

THE BRITISH FORCES WITHDRAWN FROM ARMENTIERES

THE BATTLE IS CONTINUING ON A WIDE FRONT

INSTRUCTIONS GIVEN TO IRISH VOLUNTEERS

BRITISH TROOPS HAVE WITHDRAWN FROM ARMENTIERES ON NORTHERN BATTLE FRONT

The Battle is Continuing on a Wide Front—Enemy Forced Back at Several Points — Very Severe Fighting.

BRITISH OFFICIAL REPORT

Canadian Press Despatch:

LONDON, April 11.—(Official.)—The British have withdrawn from Armentieres on the northern battle front. Violent fighting continues all along the front from the La Bassee Canal to the Ypres-Comines Canal.

THE STATEMENT FOLLOWS.

"We have withdrawn from Amentieres, which is full of gas," Haig said.

"The battle is continuing on the whole front from the La Bassee Canal to the Ypres-Comines Canal. There is severe fighting in the neighbourhood of the Lawe and Lye rivers from about Lestres to Armentieres.

"North of Armentieres there is little change. In the neighbourhood of Ploegstreet, Messines and Wytschaete there was heavy fighting until a late hour last night."

COUNTER ATTACKS.

LONDON, April 11.—With the British Armies in Belgium.— The Germans this morning were in possession of about half of the village of Ploegstreet and Ploegstreet Wood, on the Flanders front, just north of Armentieres. Fighting was continuing this morning north of Armentieres, with the British still holding Messines Ridge and Wyts Chaete, which yesterday changed hands several times. During the day the enemy succeeded in entering not only these positions, but Lacre-Che, Nieppe and Hollebeke. Vigorous counter attacks forced the enemy from all these places.

Lakefield Boys Gave A Supper

LAKEFIELD, April 10. — Last night the boys of Lakefield gathered at the Power-House and gave a supper in honour of Mr. Thos. Simpson, who left this morning to join a Forestry Battalion in Hamilton. The affair proved to be a very enjoyable one, and after supper a number of the boys gave speeches. An address was read and a cigarette case was presented to Mr. Simpson, who replied suitably.

Personals.

Miss Nugent and Mrs. Webster Blewett spent Thursday in Peterborough.

Fred. Young, of Young's Point, passed through the village to-day on his way to Peterborough.

Miss Ethel Haight left Thursday for Toronto, after a few days' visit with her sister, Mrs. Abel Hendren.

Mr. Wm. Adams was in Peterborough Thursday.

SPECIAL SERVICE LARGELY ATTENDED.

The special service at the George Street Methodist Church last night was largely attended. It was a meeting of great interest and power, and will long be remembered. Rev. Mr. Wickett spoke on the "Harvest of the Kingdom," and the pastor was in charge of the rest of the meeting. Almost one hundred people, young and old, stood up and said with intense determination, "Christ is my King; I mean to be true." Rev. R. A. Whattam will preach this evening. Song service at 7.45.

THOSE WHO WEAR

Our glasses know what to expect of our service. You can always count on the quality of the work and the spirit in which your needs are looked after here. See Dr. Lacey, 410 George street to open Wednesday evening.

SAVE THE PAPERS.

Save your papers for St. Peter's Patriotic Society. Collection announcement will be made later.

OFFICIAL REASON FOR THE JAPANESE LANDING AT RUSSIAN SEAPORT

(United Press Service.)

(By Ralph Turner)

TOKIO, Japan, April 11.—Japanese marines landed in Vladivastok at dawn, April the fifth, for the protection of Japanese residents following an attack on a Japanese shop the previous day, it was officially announced to-day. One Japanese was killed in the attack, and there were other casualties.

Disorder reigns in Vladivostok, it was said. The police force is under the absolute control of the Bolsheviki Soviet.

AMERICA PLANS TO SPEED UP HER TROOP MOVEMENTS

United States Will Have An Army of 1,500,000 in France by Christmas—Allies Not Afraid.

A GRAVE DANGER

NEW YORK, April 11.—(United Press service)—America will have an army of 1,500,000 soldiers in France by Christmas under shipping arrangements just completed by the British Admiralty, said Sir John Foster Fraser, member of parliament here to-day.

The British Admiralty has completed arrangements whereby it will be possible for America to send to France four or five times as many soldiers as it has sent in the months of January, February and March.

A GRAVE DANGER.

Sir John said that there is grave danger of the war ending this year, not by force of arms, but by German propaganda, such as was successful in Russia and partly so in Italy.

Germany has not played her last card yet, according to Sir John.

"I hope," he continued, "America will not be afraid of the present German push; England is not afraid; France is not afraid."

GOD BLESS THE SOLDIER BOY.

"God bless the soldier boy who gets these socks. These socks are knit by Dorothy Roberts, aged seven," was the message that went over to France from Dorothy Roberts, the little daughter of Mr. and Mrs. A. G. Roberts, who were recently welcomed to Peterboro, Mr. Roberts to take the management of the Metropolitan Life Insurance Co., here.

Little Dorothy's socks were received by Pte. S. E. Smart of the 28th Battalion, and this is the acknowledgment he wrote:

Dear Miss Roberts,—We received some socks the other day and in my pair was your note. You may guess I was glad it was there so I can drop you a line to thank you. I think you are all doing a great work for us. It certainly is kind of you. Please accept my sincree thanks and give my best regards and kindest wishes to all who are helping you in this charitable work. There is nothing much I could tell you by way of news so I am forced to close.

Thanking you again many times and wishing you the best of health, happiness and success, I am,

Yours gratefully,
Pte. S. E. Smart,
28th Batt. Can. Fra ce.

WANT ALLIES TO STATE THEIR POSITION

(By Joseph Shaplen.)
(United Press Service.)
(Special to The Examiner.)

PETROGRAD, April 9 (evening)—The Russian government has wired the Allied governments asking them to state their position on the Far Eastern situation.

CORP. WM. McKIM.
Wounded on April 6th, his first injury since Enlisting with the 21st Battalion, in November, 1914.

THREE PERSONS ARE DETAINED BY THE AUTHORITIES

Suspects Are Held in Connection With Daring Robbery of Montreal Branch of Royal Bank

Montreal, April 11.—Three persons have been detained by the police in connection with the daring robbery of the Cote Des Neiges Branch of the Royal Bank of Canada last Friday. Early this morning two men and a woman were taken into charge at Brockville, Ont., and later brought to Montreal. About $800 in cash, supposed to have formed part of the stolen $5000, was secured when the capture was made.

The arrested persons are Joseph and Albert Larue, and a woman, whose name is not revealed.

Amendments To The Industrial Disputes Investigation Act

Canadian Press.

OTTAWA, April 11.—The amendments to the industrial disputes investigation act, proposed by the Minister of Labour in the House, yesterday, will not affect the principle of the act and only touch the procedure. The bill has not yet been printed, but it is stated that one amendment provides for the resummoning of the Boards after a finding has been given, in order that such finding, if necessary, may be interpreted. Under present conditions the Board are debarred as soon as a decision is given, and frequently disputes have arisen on matter of interpretation.

Desperate Fighting

There is No Let-up in the Battle Which Rages on a Twenty-five Mile Front—British Came Back

POSITIONS RECAPTURED

Special to the Examiner:

NEW YORK, April 11. — This afternoon the Associated Press war summary says: "Armentieres has been evacuated by the British, while the Germans, driving on a front west of the town, are struggling to push forward in the area south-west of the Messines Ridge, the key-point of the British line in Flanders. Messines Ridge itself has been the objective of desperate frontal attacks, and the Germans are reported to have pushed on to the Ridge several times during the fierce hand-to-hand fighting. Each time, however, the British came back at them with effective counter-attacks, and to-day were still holding the Ridge. West of Armentieres the enemy, struggling in his death blow, has pushed the fighting to the limit, and at one time succeeded in driving three miles beyond the River Lys to Lacroche. In this the British likewise resisted strongly, and by vigorous counter-attacks, outset the Germans from Lacroche and other neighbouring territory. Other points were similarly recaptured. The evacuation of Armentieres had been forecasted and discussed as the place is without strategical value. There was no let up in the engagement to-day. The battle is continuing on the entire twenty-five mile front, from La Bassee north to the Ypres-Comines Canal, just below Ypres.

REMNANTS OF GERMAN FORCES ROUNDED UP

Canadian Press Despatch:

LONDON, April 11.—Allied troops are advancing on the remnants of the German forces which escaped from German East Africa to Portuguese East Africa, according to an official account of this operation given out to-day.

Enlisted in 1914 Wounded On April 6th For First Time

Wounded on April 6th, his first casualty since he enlisted with the 21st Battalion far back in November, 1914, Corporal Wm. McKim has been received at the 1st southern general hospital, Edgbaston, Birmingham, with a gunshot wound in his right hip. The news of his injury was received this morning by his mother, Mrs. George McKim, 769 Water street. Corp. McKim has been all through the 21st Battalion's fighting, but escaped the casualty lists until his injury last Saturday.

Gangs Defy The Police

War on Military Police Near Pembroke

Special to the Examiner:

OTTAWA, April 11.— Reports from the Pembroke front this morning, where war on military police has been declared by young men, mostly of German extraction, indicated that there are quite a number of gangs encamped in the wildest points in the surrounding country, free from molestation until the weather clears up sufficiently to enable the police to go after them. They have hoisted red flags and dared the police to come after them.

GERMANS HAVE REACHED NEIGHBOURHOOD OF STEENWERCK WEST OF ARMENTIERES

Villages Around Messines Changed Hands Several Times During the Terrific Struggle—Hand-to-Hand Fighting.

GERMANS STILL HELD

Two O'clock Despatch:
(By William Philip Simms).
(United Press Service).

WITH THE BRITISH ARMIES IN FRANCE, April 11.—The Germans have reached the neighbourhood of Steenwerck (four and a half miles west of Armentieres and two miles north of the Lys River), it is reported, as this is cabled.

The enemy also is reported to have reached the edge of Estaires (four miles and a half south and west of Steenwerck) and to be in the eastern half of Ploegsteert Wood, just outside the ruins of the villages of Messines and Wytschaete.

At four o'clock this morning German artillery began shelling Martinhart and Englebelmar.

British Countered.

Wednesday's fighting continued throughout the night in the new salient north of the St. Maur bridgehead. Gen Von Quast enlarged his gains. Once the enemy occupied La Creche, Nieppe, Ploegsteert, Messines and Wytschaete, but the British counter-attacked, driving them out of La Creche, Nieppe, Messines, Wytschaete and retaking the western half of Ploegsteert.

Around Messines and Wytschaete the fighting yesterday was particularly heavy. Those places were taken and retaken several times in a hand-to-hand struggle.

Steenwerck and La Creche were the scenes of smaller fighting.

On the southern part of the battle front fighting was slow.

Together with Haig's official, the above report may indicate that the British, in abandoning Armentieres, retired at least three miles behind that city. A line from Steenwerck to Ploegsteert Wood would pass that distance north-west of Armentieres. There is a possibility that instead of straightening their line here, the Germans are still held a short distance from Armentieres, and that the salient continues there, although less acute.

BRITISH STEAMSHIP "MINNETONKA" SUNK IN THE MEDITERRANEAN

NEW YORK, April 11.—The big British steamship Minnetonka, 13,528 tons gross, register and formerly in the New York-London passenger trade for the Atlantic Transport Line was sunk by a German submarine in the Mediterranean during February.

Maritime Register reports to-day: The Minnetonka was one of our passenger ships of the line aggregating 55,099 gross tons, all of which have been sunk since the war began. The three others were the Minneapolis sunk March 22, 1916. Minnehaha sunk Sept. 7, 1917, and the Minnewaska sunk Nov. 29, 1917.

HINDENBURG INTENDS TO PLAY FAST AND FURIOUS

PTE. GEORGE VAN NORMAN,
Whose death occurred in the city this morning. A military funeral will be held on Saturday.

British Bayonets Are Flashing Red At Messines With the Blood of Hindenburg's Hosts.

CRY TO AMERICA

(Ten o'clock despatch by William Philip Simms)
(United Press Despatch)

With the British Armies in France, April 11.—Whatever cards America has up her sleeve, she must be prepared to make a show down within a few months.

Hindenburg undoubtedly intends to play fast and furious, to end the war as soon as possible. Avowedly, he is aiming for the annihilation of both the British and French. He is prepared to concentrate against either, shifting his drive first against one, then the other, according to conditions.

A CONCENTRATION.

Present indications point toward a concentration against the British. Checked from Arras, southward, the Germans took advantage of their exceptional transportation and quickly sent up divisions betwen Armentieres and Labasse, striking the Portuguese and the British. They were stopped by the stiffest hand-to-hand fighting, notably by the Fifty-Fifth Division, holding Givenchy Hill, which commands the line as far as Armentieres.

Slipping to one side the enemy struck again against Messines where, as I write, British bayonets are flashing red, while Crown Prince Rupprecht's guns thunder.

Hoping to pinch off Armentieres, the Germans intended to reach Bethune and outflank Vimy and Arras, and more important still, Notre Dame Lorette.

THE GERMAN METHOD.

The Fifty-Fifth's stand undoubtedly checked this plan, the British taking nearly one thousand prisoners, who testified to the German methods of enthusing their fighters by promising quickly to relieve troops who advanced successfully and threatening those who failed with a long stay in the line.

New arrivals make a total of about two hundred divisions with more coming. Divisions which were mauled during March are refitting and re-filling and coming up with tales of big advances and approaching victory.

Hindenburg's force is the biggest in the history of the world and he has the greatest net work of railways and highways.

The Allies, fighting like lions, are crying "Come on, America."

MAGNITUDE OF CANADA'S SHARE IN GREAT WAR

Since March 1914 Canada Has Spent More Than in Preceding Twenty-Three Years

(Special to The Examiner.)

Ottawa, April 11.—The magnitude of Canada's share in the great war, may be judged from the following table, which compares the estimates, in round hundreds of thousands, for the present fiscal year, with those for the year immediately preceding the war:

	1913-14	1918-19
Ordinary Current	$125,000,000	$224,300,000
Ordinary Capital	53,300,000	28,500,000
War Capital	nil	515,900,000
Totals	$179,100,000	$768,700,000

Since March 31, 1914, and including this year's figures, Canada's expenditures, capital and current, for all purposes, amount to over $1,850,000,000.

This is more than Canada spent in the preceding 23 years. It is more than three times the assessed value of the whole of Toronto.

PETERBOROUGH'S SHARE ALMOST DOUBLE.

The three days' special campaign for making head-bandages, for which the local Red Cross had received an urgent appeal from headquarters, proved very successful. On Wednesday afternoon 960 bandages, almost double the number assigned as Peterborough's share, were sent to Toronto for shipment overseas.

A TYPOGRAPHICAL ERROR.

A typographical error in the paragraph in the Examiner last night in regard to the 93rd Band instruments may have caused some misunderstanding on the part of some of our readers. The item intended to convey the idea that a number of citizens believed that the instruments, having been raised for overseas troops should now become the property of the Great War Veterans. The word "now," however, appeared as "not," which, of course, completely altered the meaning of the sentence.

BANK CLEARINGS FOR THE WEEK

Clearings for week ending April 11, 1918, $685,992.
Same week last month, $626,491.
Same week last year, $448,419.
Same week two years ago, $450,941.

FRANK JENNE Says:

There is an inborn tendency in the Canadian man of affairs, which forces him to discriminate finely in the selection of a suit. It must be appropriate and it must be good. It must be in harmony with the times and the event. Therefore he selects a Semi-ready suit. There is a style for every occasion. For new spring suits that will charm your eye, "Come to Me."

BANDSMEN, ATTENTION

It has been decided to increase the present strength of the 57th Regt. Band from 30 men to 50, and with this object in view all bandsmen in the City are cordially invited to become members. Instruments provided and all the privileges of first-class quarters at the Armouries accorded new men as well as every assistance in securing positions. Rehearsals every Tuesday and Friday. Further particulars on application at the Conservatory of Music. m,th,s.-tf.

Evening Examiner

Phones—Editorial 1661, Business Office 1660 Private Branch Exchange to all Departments.

CIRCULATION RETURNS

Week Ending April 6th, 1918.

Monday	5,725	Thursday	5,725
Tuesday	5,725	Friday	5,725
Wednesday	5,740	Saturday	5,850

Total for week 34,490

DAILY AVERAGE **5748**

Daily average for March, 1918 **5725**

The Daily Examiner is a member of the Audit Bureau of Circulations and all books and circulation records are audited by the Bureau's officials.

SWORN TO AND GUARANTEED

The Examiner is a member of the Audit Bureau of Circulations.

The Daily Examiner, published every lawful evening, Sundays and Holidays excepted, by The Peterborough Examiner Limited. Office 415 George Street.

The Weekly Examiner, published Thursday morning.

The subscription price of the Daily Examiner is $4.00 per annum; that of The Weekly, $1.00.

U. S. REPRESENTATIVES.

Chicago, Ill.—W. H. Stockwell, 429 Peoples' Gas Building.

New York.—Chas. B. Miller, 225 Fifth Avenue

Advertising rates on application.

R. M. Glover, Managing Director.

"Peterborough Presents Possibilities Unsurpassed."

THURSDAY, APRIL 11TH, 1918.

FAMILIAR GROUND.

The new drive started by the Germans north of Labassee, is of peculiar interest to the people of Canada, not only because a deep penetration of the British lines would imperil the Canadian hold on Vimye Ridge, but because the scene of the latest fighting includes territory that is very familiar to the Canadian forces. It was on the sector between Labassee and Armentieres that the Peterboro soldiers with their comrades of the 1st Canadian Contingent received their first lessons in trench warfare, in fact, it was at Bois Grenier, mentioned in this morning's despatches, that the first casualty among Peterboro members of the C. E.F. took place, Sergt. Peter Victor being wounded there, while Givenchy, which has changed hands several times in the fighting of the past couple of days, was the scene of a hard fight in which the Canadians were engaged. It was at this point that Lieut.-Col. Ackerman was wounded. The German attack has spread to the northward as far as Messines, thus involving territory that is well known to the men of the 2nd Canadian Division, as they were stationed in this sector for a long period.

The strength of the Vimy Ridge-Hill 70 sector held by the Canadians is evidenced by the fact that this portion of the front alone of the whole line from the Oise as far north as Messines, has so far escaped a frontal attack by the Germans. In their first onslaught, the enemy attacked from the Scarpe south to La Fere. The second attack was directed at Arras, just south of the Canadian front, and now they have struck from Labassee to Messines, north of the position held by General Currie's men.

VETERANS INDIGNANT.

Many people who voted for the Union Government in the recent election because they believed that a more vigorous Canadian participation in the war would follow, are beginning to question the wisdom of their action. Among them are many members of the Great War Veterans' Association who are sorely disappointed over the Government's failure to deal with the alien problem—a matter that about which the returned soldiers feel very strongly. So intense has grown the indignation of many of the returned men that the Central branch of the G. W. V. A. at Toronto have decided to go into politics and have passed the following resolution regarding their position:

"Whereas, the present Union Government owe their election to power to the vote cast by soldiers, returned men and their dependents; and

"Whereas, the candidates for election made specific promises looking to improved conditions in connection with the continuance of the war; and

"Whereas, one of the improved conditions is the control of alien labour; and

"Whereas, the M. S. A. as at present worked is nothing short of racial legislation in that it exempts the alien and conscripts the British subject; and

"Whereas the present Union Government has seen fit to ignore the demand made by this association, giving it no representation on the Land Settlement Commission, members of this association and other returned men being the most vitally interested part of the population;

"Therefore, be it resolved, that this association does now hereby pledge itself to nominate and support such active members as may be decided upon, at conventions held for the purpose, as candidates for such municipal, Provincial and Federal elective offices and positions as may be decided upon.

AN EXPLANATION NEEDED.

Many influential papers, favourably disposed towards Union Government, are continuing to press the question of the resignation of Cost-of-Living Commissioner W. F. O'Connor, and their opinion that the matter should be aired in the House of Commons, is shared by the people of the Dominion generally, who believe that the Premier should give a frank explanation of the reasons for Mr. O'Connor's retirement. Whether he has been driven out by the pressure of the interests he has offended by his fearless investigations, or whether his resignation is caused by a disagreement with the Minister of Labour the public are entitled to the facts. There are many people who believe that if the latter were the case it would have been more profitable for Canada to have retired Mr. Crothers rather than Mr. O'Connor. The Kingston Whig, which staunchly supported Union Government during the recent campaign, shares this opinion and expresses it, as follows:

The Department of Labour, presided over by Hon. Thos. Crothers, has control of the Food Commission. There never was a weaker minister at Ottawa than Mr. Crothers. The administration of his department has been continually criticized and ridiculed in the House and throughout the country. As a labour minister he has fallen far short of pleasing the labour interests of the Dominion. And now his interference with O'Connor and his assistants have compelled their resignation, just at a time when the country most needed their services. The profiteers interested in putting up the price of food will welcome these resignations, and in adverse ratio to this welcome will be the regret of the rest of the country.

EMPLOYMENT FOR VETERANS.

A local contemporary, in dealing with an article published in The Examiner several nights ago, pointing out the necessity of a more vigorous Government policy in finding employment for returned soldiers, accused this paper of attempting to "make a little cheap capital" against the Government, by encouraging the Veterans of the war to believe that they are neglected by the Government when their work is done." Any newspaper article designed to make the Veterans believe that they are being neglected would be redundant, just as the attempt of the Review to make them think otherwise is futile.

In the first place, our contemporary refers to pensions, remarking that a scale of pensions has been devised "more liberal than of any other country in the world."

We are prepared to admit that the scale is, perhaps, adequate—in the case of Col. Labatt, of the Board of Pensions Commissioners, liberal to a fault—as far as those men who are granted total disability by the Medical Board are concerned. Their income from the Government is, perhaps, sufficient to maintain them and their families, but the point about which the returned men complain is the grading of the pensions. A man who is unable to do any heavy labour may be only receiving $8 or $12 per month in pension. He certainly cannot live on that sum, and yet when he seeks employment he finds the greatest difficulty in securing a position in which he is able to carry on.

Then, the Review mentions the Soldiers' Aid Commission, leaving the inference that this body is the appointment of the Federal Commission. Nothing of the kind. The Soldiers' Aid Commission in Ontario is a Provincial institution, the expenses of which are paid by the Ontario Government. There are similar bodies in other provinces, all provincially maintained, and none of which receive any assistance from the Government at Ottawa. The Dominion authorities shouldered the task of looking after returned men to these Provincial Commissions at a conference in October, 1915, and they have been endeavouring to grapple with the problem ever since, with no financial, and very little other help, from the Federal Government. How they have succeeded the returned men themselves can best answer.

Vocational training is the next item mentioned in the defence of the Government. The Examiner did not find fault with this feature of the problem of dealing with the returned men, except to say that in our opinion it did not go far enough. In this connection, the reference of Mayor Church, of Toronto, who knows as much about the troubles of returned soldiers as any man in Canada, and who has probably done more for them than any individual, should be of interest. Referring to the re-education of the soldiers, he says:

"Vocational training is a very high-sounding name, and the theory of it is all right, but it will be found that when the great body of men come home it will be of little effect unless the country is prepared to keep the men on the pay roll at full pay until they learn some other suitable pursuit."

"Then in all reason what more can the Government do than has already be done, unless it be to open more technical training schools, and induce the Veterans to avail themselves of their opportunities?" asks the Review, in conclusion.

There are many things that the Government might do, and among them they might carry out the recommendations of the Special Committee from the House of Commons, appointed last year to inquire into the care and treatment of returned soldiers. This committee, of which Sir Herbert Ames, was chairman, went into the whole question of the returned man at length. No fewer than ninety-six witnesses, including thirty-two delegates from returned soldiers' organizations, were examined, and at the conclusion of the inquiry the committee made a number of recommendations.

As regards the matter of employment for the returned soldiers, the Committee summed up the condition of affairs as follows:

"Since the stream of men has commenced to return, and the problem of the returned soldier has become urgent, a number of bodies, government and voluntary, have been created to deal with the different phases of this problem. To a considerable degree, these agencies overlap, are loosely related to each other, are responsible to different departments, or are a law unto themselves. The consequence is more or less confusion, with attendant lack of success, in so far as the returned soldier is concerned in securing the best results."

That is the finding of the committee after an exhaustive inquiry, and to-day conditions, instead of being improved, are worse, because the number of returned men has been largely augmented.

The Special Committee recommended a number of things to the Government, among them the following:

"That the Federal Government should assume the expenses and responsibility of finding employment for the returned soldier with such co-operation from the Provinces as they are willing and able to give.

"The establishment and maintenance by the Federal Government, at suitable centres throughout the Dominion, of general clearing house bureaux, where information affecting returned soldiers would be given. This should include information respecting pay, separation allowances, pensions, hospital treatment, re-education and vocational training. Such bureaux might also act as Federal employment agencies."

"Your committee is of the opinion that IT IS THE DUTY OF THE STATE TO MAKE ALL NECESSARY AND SUITABLE ARRANGEMENTS FOR THE PROPER MAINTENANCE of returned disabled soldiers and their families."

For some reason or other the Government has apparently pigeon-holed this lengthy report of the committee. Its recommendations have not been acted on; the Federal Government has failed to assume the expenses and responsibility of finding employment for returned men, or to establish the bureaux, as suggested. The Soldiers' Aid Commission, a voluntary organization, and maintained by the province, is the only agency outside of the Great War Veterans' Association, and the Army and Navy Veterans, to attempt to do what the Federal Government should have in charge, the return of the discharged soldier to civil life. If the authorities at Ottawa cannot grapple with the problem now, the outlook for the future, when the Canadian army is demobilized, is far from possessing that roseate hue the Review's article would lead one to anticipate.

EDITORIAL NOTES.

"It is desirable and prudent to secure coal supplies as early as possible in summer," is the advice of Mr. R. C. Harris, Fuel Administrator for Ontario. United States Fuel Controller Garfield goes still further, and advises people to buy their coal as soon as possible, even if they have to borrow the money to pay for the fuel.

The strike in the Lethbridge coal mines because an Austrian was discharged, is another argument in favour of the Government dealing with the alien question.

Mr. Justice Duff's decision that officers and men of the Canadian militia are not exempt from the workings of the Military Service Act, will affect a number who used to wear red coats in the days before the Germans plunged through Belgium.

WHAT OTHER EDITORS SAY

EXPLAINED.

(Toledo Blade)

The reason time and tide wait for no man is because they couldn't do it and maintain a regular schedule.

CENTRALIZATION.

(Chicago Tribune)

War activities are working towards centralization, slowly and by their own insistence. It has taken four years to bring the Allied armies in France under one command, although during the four years the Germans have been telling their enemies that centralization direction meant victory.

THE BEAR OBJECTS.

(London Advertiser)

It is said that the Ukrainians are cutting up rough at the Huns' way of abstracting their wheat. The bear likes taking honey, but objects to the plunder of his own stores by the enemy he has fraternized into his lair.

AGAINST STALLS

(Kingston Whig)

Private stalls in restaurants, especially in war time, should be abolished. Some of these places are becoming notorious, and decent citizens are asking why the authorities do not raid a few of them. Have no complaints been made in the police department?

A MENACE TO THE WORLD.

(New York Sun)

That the Turks expect with Germany's aid to continue their occupation of Constantinople and the control of the Straits and to force the restoration of much of their lost lands in the East there is no doubt. The growth of this power as a subservient ally of Teutonism constitutes a menace to the peace of the world, and any check on the progress of its aggression is a gain to civilization.

DIFFERENT HERE

(Toronto Globe)

A clergyman in Vermont has been sentenced to fifteen years' imprisonment for opposing the participation of the United States in the war. In this country a similar offence is punished by Government advertising.

DEAL WITH BOURASSA.

(Victoria, B.C., Colonist)

M. Henri Bourassa's articles directed against the Allies are undoubtedly the inspiration of the rioting which has occurred in Quebec city. This man should be dealt with as if he stood in the way of Canada doing her part in the war. We have reached too great a crisis in this war to permit any longer the voicing of traitorous expressions which display deepseated enmity to ourselves and those who are fighting with us in the struggle. We want no counterparts of Lenine and Trotzky in this Dominion.

A RAP FOR THE "NEWS".

(Toronto Globe)

The Toronto News doesn't like to be reminded of the Borden-Bourassa alliance of 1911, nor of the fact that it was good Tory money from the party funds that financed the distribution of Le Devoir at that time. The News itself extolled Bourassa when he spoke in Northern Ontario on behalf of Borden and the Borden candidates. Canada now reaps what The News helped to sow.

Not Always Golden.

(Ottawa Journal.)

Silence is golden, but only under certain circumstances. Just now the need seems to be for the independent voice of Parliament to give expression to certain very definite things upon which the nation would like to be heard.

What's the Harm?

Boston Globe: In England they are so pleased with the practical working of the daylight-saving scheme that it is proposed to set the clocks ahead again an hour May 19, to be kept there until July 21, thus giving all engaged in trades and professions, 63 hours of daylight more than they had last year. What's the harm?

The One Great Need.

(Ottawa Journal.)

Lloyd George's recent appeal to Canada indicates that the one great need is men for the army. Sir Robert Borden's one great mandate from the people of Canada is to raise men for the army.

Like Lessard.

(Hamilton Herald.)

Ontario people have no prejudice against French-Canadians as such. For example, Ontario people have for that fine soldier Major-General perfect confidence in and admiration Lessard, the officer in command of the military in Quebec, who is a French-Canadian.

The Reason.

(St. Thomas Journal.)

There are said to be nine hundred empty schools in the Province of Alberta because of a lack of teachers. And this condition of affairs will probably continue unless trustees come to realize that school teaching is a profession which requires brains and education and should command salaries in proportion.

The Hidden Paymaster.

(Ottawa Journal-Press.)

Of course, the Quebec riots are an indirect result of the insidious campaign which Bourassa and men of his kidney have been permitted under what we think has been a mistaken idea of "freedom of speech," to conduct throughout the French province. But Britishers who have followed the Teuton trail of conspiracy in the United States, France and elsewhere, who have studied the activities of a Bernstorff and a Bolo, have good ground for suspicion that behind the Quebec city conspirators, and behind Bourassa, is German money and German organization.

Tenders For Planting And Care of Peterboro' Parks

Tenders will be received addressed to the Undersigned, up to MONDAY, APRIL 15th, at six p.m., for the furnishing of the plants and planting and the care taking of Victoria and Central Parks for the season of 1918, EITHER SEPARATELY OR COMBINED. The plants required are as follows: Centre bed—Cannas, Caladiens, and Foliage., Two large bed—Geraniums four inch pots, white edged border. Small beds around the centre Foliage plants. Two individual beds, small, may be planted with Asters, or Zinas. The flowers to be purchased in the city if at all possible.

Those tendering are asked to write fully the work they will perform, if their tender is accepted, and to be marked "Tender" and addressed to R. M. Glover, care of Examiner Office. 2d-85

SITUATIONS VACANT

WE WILL PAY YOU $225.00 TO DISTRIbute religious and patriotic literature in your own community. Experience not required. 90 days' work. International Bible Press, Toronto. 6d-t-t-s-85

AGENTS WANTED

AMAZING SELLER — TABLETS THAT wash clothes spotlessly clean without rubbing. Promise to solicit orders with ten cents will bring samples for four washings. Make dollar an hour. Bradley's Co., Brantford, Ont. 18d-71-562

RETURNED SOLDIER OR PATRIOTIC man or woman to distribute war literature. We will pay you at least $120.00 Unusual opportunity for money-making. Winston Co., Toronto. 6d-tf-s-71-562

HELP WANTED—MALE

WANTED—SMART BOY. APPLY WARNE Drug Co., 351 George St. 3d-85-1005

BOY WANTED—APPLY SIMMONS' FUR Co., Simcoe Street. 6d-79-802

WE NEED SEVERAL MORE ENERGETIC salesmen to devote either their full time or part of it representing the largest company in Canada, having a deposit of over $138,000 with the Dominion Government. To men who are capable of securing good business, we have an attractive proposition to offer for selling the most liberal sickness and accident policy in the Dominion. It is complete protection for both men and women, covering all sicknesses and all accidents, pays for first week of illness without extra charge and many other valuable benefits. This liberal policy costs at the rate of $1.00 per month. Here is a good opportunity for live men. MERCHANTS CASUALTY COMPANY, Royal Bank Building, Toronto, or D. W. Lewis, District Manager, 395 Water St., Peterborough. 'Phone 1874. 15-d-78-752

HELP WANTED—Female

WANTED—GENERAL SERVANT — APPLY evenings. 69 McDonnel St. 3d-969-85

STENOGRAPHER WANTED — ONE WHO has had slight experience. Apply Box 949, Examiner Office. 3d-83-949

WANTED—YOUNG GIRL FOR LIGHT duties in store. Apply Montreal House, Aylmer, St. 3d-83-942

WANTED—WOMAN OR GIRL AT ONCE, to assist with housework on farm. Apply Mrs. Bernard Dench, Lakefield, Ont. R. R. No. 4. 3d-83-948

FOR SALE

FOR SALE—TWIN BABY CARRIAGE. Apply 586 Water St. 3d-83-957

FOR SALE—GOOD WICKER BABY CARriage. Apply 174 Adaline St. 3d-83-944

FOR SALE—$100 VICTORY BOND. APPLY Box 930, Examiner Office. 3d-83-930

FOR SALE — CRYSTAL PENINSULAR cook stove. Burns coal or wood. Cheap. Apply 119 Smith St. 3d-83-954

FOR SALE—BUFF LEGHORNS, HATCHing eggs from extra laying strain. $1.00 per setting. Address Arthur Holden, Peterborough R. R. 6. 12d-76-711

FOR SALE—HORSE TRUCK AND HARness. Must be sold immediately. 'Phone 1679. 3d-84-967

FOR SALE—MILK ROUTE—APPLY WM. Browne, Box 374, Peterborough. 'Phone 561. 6d-82-894

FOR SALE—PRIVATE SALE OF HOUSEhold effects, Friday and Saturday, April 12th and 13th, at 266 Charlotte St. 3d-84-970

WANTED — EXPERIENCED GIRLS FOR drawing. Over 18 years of age. Apply Bonner-Worth Co. 3d-83-964

FOR SALE—NEW WICKER BABY CARriage. Bargain. Webber F. Turner, care of J. J. Turner & Sons. 3d-84-967

COW FOR SALE — DUE TO FRESHEN May 1st, or will exchange for generally useful horse. Apply 292 Woodbine Ave. 3d-961-83

FOR SALE ON EASY TERMS — BRICK house with all conveniences, hot water heating and gas 174 Perry Street, near George. 6d-963-83

FOR SALE — FERRIS HEAVY LAYING strain White Leghorn eggs for hatching. $1.25 per setting. Also a few from January prize winners, at $2.00 per setting. Apply 45 Crescent street. 6d-84-977

FOR SALE—A FEW ICE CREAM PARLOR tables and chairs. Apply 236 McDonnel street. 3d-995-84

FOR SALE—EGGS FOR HATCHING FROM well-known bred-to-lay strain of Barred Plymouth Rocks. One dollar per setting. Special rates for incubators. Also good dump and road carts for sale. Apply to Mrs. Holmes, McKellar street. 'Phone 547. 12d-64-990

FOR SALE—SET OF DOG HARNESS, NEW Apply 551 Reid St., Phone 132. 3d-83-955

LOST

LOST—PEARL SUNBURST SET WITH diamond, in Opera House or in car going south. Finder leave at Examiner and receive reward. 3d-83-945

LOST—PEARL SUNBURST, SET WITH diamond, in Opera House, in car going south or on Wescott St. Finder leave at Examiner and receive reward. 3d-83-946

LOST — MAN'S GREY SWEATER, BEtween Nicholls Hospital and West End. Kindly leave at Examiner Office. 3d-85-1005

LOST—WILL THE PARTY WHO TOOK the boy's waggon from the Examiner Office kindly return the same to the Examiner and save further trouble. 3d-85-1005

FOUND

FOUND — IN GRAND OPERA HOUSE, purse containing a sum of money. Owner may have same by applying to W. F. Turner, and paying for this advt. 1d-85-1007

Peterborough's Real Estate Market

Everyone interested in Real Estate should read "The Daily Examiner" for Wanted and For Sale Ads. It will be found a profitable habit. There's a moral for buyers and sellers alike.

Before Buying or Renting Take a Good Look at These Houses

EXCELLENT OPPORTUNITY

To purchase four houses; two of them partly modern, the other two with electric light and well water; size of lot 70 x 210 ft. Situated on Water St., north of Murray. This will be sold in block or in parcels of a

One 6 roomed brick house $900. Easy terms.
One 6 roomed frame house, $700. Easy terms.
One double frame house $2500. Easy terms.
One vacant lot, $1000. Easy terms.

If you can handle the whole lot make an offer; this is to be sold at once.

$1000—buys one six-roomed house on Gilmour St., with large lot. $200 down; balance, 6 per cent.

H. J. McCANNAN, 140 Simcoe Street PHONES 749—772

FOR SALE

FOR SALE—HOUSE AND LARGE LOT. Apply on premises, 457 Parnell St. Must be sold as owner is leaving city. 18d-84-934

BRICK HOUSE WITH ALL CONVENIENiences, except furnace, on Olive Avenue. Apply 174 Perry Street, near George. 6d-963-83

FOR IMMEDIATE SALE

Substantial frame house, recently rebuilt; 2 stories, 7 rooms, verandah, cement cellar. Excellent garage or driving shed with loft. One-half acre garden land—more if desired. Convenient to South end workshops. A rare opportunity to get a suburban home and garden for less than the value of the house. A post card will bring full information. Address Box 913, Examiner Office.

BRICK HOUSE FOR SALE — SIX rooms; conveniences; summer kitchen and woodshed. Lot 30 x 100; centrally located. Stable on lot. For particulars apply E. Richardson, 268 Thomas St., or 'Phone 593. 6d-84-998

$1850—BUYS A FINE TWO-STOREY RED brick house, with water and light and large garden, within seven minutes of Post Office.

$4,500.00—BUYS A BEAUTIFUL, WELLbuilt home on the Boswell property, 8 rooms, 3 piece bath room, double parlors, dining room and kitchen, four bed rooms. Lot 40 x 100 to lane. Any person wanting beauty, comfort, and quality should see this place. Terms arranged.

Come in for information or 'Phone appointment.

Peterborough Realty Co. 124 Hunter St. Phone 242

TO RENT

TO LET — FURNISHED ROOMS. FOR RENT—NO. 587 WATER STREET suitable for store or office, immediate possession. Apply 437 George street. dtf-s

FOR RENT—NO. 387 WATER STREET, suitable for store or office, immediate possession. Apply 437 George street. dtf-86

TO RENT— SHOP NO. 464 AYLMER ST., Peterborough. Suitable for small manufacturing plant or good garage. Apply for particulars to J. R. Metheral, 474 Aylmer Street. 28-65-351

TO RENT—FOUR ROOMED FLAT. ALL modern improvements. Private entrance. Two balconies. Use of attic, gas range and refrigerator. Apply 181 Stewart St. 3d-83-950

ROOMS TO RENT FOR LIGHT housekeeping, with gas; near Quaker Oats. Apply Examiner for address. 3d-84-999

TO RENT—THREE LARGE ROOMS, UNfurnished. Ground floor. All conveniences. eNar car. Apply Examiner for address. 3d-83-955

TO RENT—BUSINESS STAND, WELL LOcated for confectionery, ice cream, groceries. Easy terms. Also garage. Apply Post Office Box 858, Peterborough. 4d-83-856

TO RENT—HOUSE TO RENT, 389 Queen street—$24 a month. Apply D. J. Lundy, 95 Hunter street. dtf-63-319

WANTED

WANTED—OFFICE CLEANING, EVENings preferred. Apply at Examiner for address. 3d-84-980

WANTED—TO BUY—SMALL ISLAND IN Stony Lake, or lot at Kawartha Park. Kindly state particulars and lowest cash price to Box 979, Examiner Office. 4d-84-979

WANTED — GOOD SIZED HOUSE, FOUR or five bedrooms. All conveniences. Apply Examiner for address. 3d-84-975

WANTED—A NICE AND BRIGHT ROOM for two young gentlemen. Call or write, N. C. C., Boston Cafe. 3d-84-972

WANTED—TWO GENTLEMEN BOARDERS Private family. All conveniences. Central. Apply Examiner or address. 6d-80-625

WANTED—SMALL POWER BENCH DRILL —half-inch capacity. Must be in good condition. Apply Examiner Office. dtf-81

WANTED—MUSKRAT SKINS. HIGHEST price paid. Simmons Fur Co., 180-2 Simcoe street. dtf-60-204

WANTED—1 H.P. MOTOR, A.C., 110 VOLTS, single phase, 60 cycles, in good condition. Apply at Examiner office. dtf-44

WANTED—TWO UNFURNISHED ROOMS for gentleman and wife, with or without board. Must be central, east of Aylmer, between Hunter and McDonnel Sts. Apply Examiner for address. 3d-85-1019

WANTED—TO RENT OR BUY, TWO OR three acres of land with or without buildings. Must be good land and on the outskirts of the city. No agents. Apply 91 London St. 3d-85-943

BOARDERS WANTED

WANTED — BOARDERS — ABOUT FIVE minutes walk from the C.G.E. Apply 227 Park St. 3d-85-1004

Good Wearing Second Hand

KHAKI OVERALLS

and SHIRTS. Also a lot of good, strong, second-hand BOOTS. Just the thing for farm labourers and others. Second-hand Furniture bought and sold.

S. COHEN

189 Charlotte St. Phone 1869

FOR SALE

— Good 6-Roomed Brick House, with attic, 3-piece bath room, on Bethune, north of London. $2,200. Cash or easy terms.

Several good building lots on George street south at a LOW FIGURE. Cash or easy terms.

T. WALKER & CO.

377 Park Street Phone 1002

W. C. AUSTIN'S LIST

FOR SALE—East City, Brick House, corner lot, fine, large garden, 3 bedrooms. Sewer connection; toilet and sink. Good cellar, $1,450.

FOR SALE— On William Street, Brick House, all modern except furnace. Excellent buy, $2,400.

FOR SALE—Cottage on Weller street. 4 rooms. Large lot. Good garden. $1,500. Also a Modern House, vicinity of Normal school, $2,800.

Large, Modern House, very central. To rent.

W. C. AUSTIN & CO.,

163 Hunter street. 'Phones 70 and 210.

HOUSES FOR SALE

622 George street—Modern, adjoining residence of V. Eastwood.
558 and 560 Water Street—Modern, except furnace.
310 Maitland Avenue—except furnace.
116 Gladstone Avenue—except furnace.
21 Park Street—convenient to factories and cars.

Also a square piano by Haines, N.Y., in A1 condition—a bargain.

All the above properties are convenient to street cars, are in good state of repair and will be sold on easy terms.—Apply

R. W. REID

560 WATER STREET

Own Your Home

EVERY family must have a Garden. My choice Lots in North and South can not fail to please. I want to sell and it is greatly in your interest to buy, for a garden, a home foundation or for the safest and most profitable Bank to compel yourself to save part of what you earn. Many earn but very few save. Because of my desire to sell I am making prices and terms most favorable for all who buy now.

Full particulars at 372 Water, or Cor. Stewart and Hunter Sts.

T. Hurley

Cor. Stewart and Hunter.

PATENTS

GORDON, WIDDIFIELD & O'BRIEN, Barristers, Solicitors. Patent applications receive special attention. Office: Cor. George and Hunter streets

PERSONAL

PRIVATE CLUB
MARRY RICH—HUNDREDS ARE ANXIOUS.
ENCLOSE STAMPED ADDRESSED ENVELOPE TO
E. P. ISHERWOOD,
ISHERWOOD P.O., ONT.

FOR ADOPTION

FOR ADOPTION—A BABY BOY TWO weeks old Apply Examiner for address. 3d-84-971

SOCIETIES

CHILDREN'S AID SOCIETY
of
Peterborough City and County
For the Care of neglected and ill-treated children.
Children for Adoption.
G. W. POWELL
Assistant Secretary and Inspector
388 George Street.
'Phone 1044 Office Hours, 3 to 6 p.m.

Bedtime Stories

Told by Thornton Burgess (Himself)

Stories that grew out of a father's love for his little boy, stories that millions of children enjoy having read to them every night—these wonderful "Bedtime Stories" are told *in the author's own voice* on Columbia Records.

Let the Furry Folk of the Green Forest bring happiness to your children, too—Peter Rabbit, Buster Bear, Reddy Fox, Old Mr. Toad, Johnny Chuck, and ever so many other quaint little friends are waiting to go home with you to-night on these records.

These are the Bedtime Records Ready Now

Peter Rabbit Plays a Joke — A7525—$1.50
The Teaching of Reddy Fox — A7528—$1.50
How Old Mr. Toad Happened to Dine with Buster Bear — A7526—$1.50
Johnny Chuck Finds the Best Thing in the World — A7524—$1.50
Buster Bear Gets a Good Breakfast — A7527—$1.50

COLUMBIA GRAPHOPHONE CO., Toronto

Columbia Grafonola

81

Buy Bedtime Stories on Columbia Records from

The J. M. Greene Music Co. Ltd.

Greene Music Building Charlotte St., Peterboro

Branches: Kingston Belleville Madoc Lindsay

Peterborough Nursing Sister Is Home For Short Furlough

Nursing Sister McCarney Has Been in the Service Since the First Year of the War—On Transport Duty.

CONDITIONS IN ENGLAND

Nursing Sister Katherine McCarney, daughter of Mr. and Mrs. W. J. McCarney, 21 Bethune Street, arrived home on Monday on a short furlough. Miss McCarney, who has been with the Red Cross since the first year of the war, has seen many months of active service in France, frequently near Ypres, and up to February had been attached to 15th General at Taplow. In February she was signally honoured by being transferred to the permanent Hospital Ship staff, and it was in this capacity she made her sixth voyage over, arriving in the city on Monday night, to remain until Saturday, April 20th, when she will report in Halifax.

ROUGH CROSSING.

The trip which was made in nineteen days, was made under considerable difficulties, of which on account of military restrictions, Miss McCarney is unable to tell. However, she said that the icebergs have come down unusually early, and the strictest watch was kept and many enormous icebergs passed. On the ship, on which there were eight hundred soldiers mostly very seriously wounded, there was not one fire arm. The Geneva Red Cross Convention is respected by the Allies if not by the Huns. The boys coming home, many of them First Contingent men, were in hilarious spirits, and spent most of their time in concerts and minstrel shows.

"A peculiar thing" said Miss McCarney, "is the fact that the worse wounded a man may be the less complaint he makes of conditions, and the less he expects. A man who never got beyond "Blighty" expects to return to a "cushy" job in Canada, and all because he volunteered to safeguard his own national honour, which is individually as important to him as to the nation."

IN ENGLAND.

In England, Miss McCarney said things are very blue just now. A heavy cloudu of depression hangs over the nation and spirits are not what they were. Asked of the food conditions she said that by way of the new regulations there is no actual need. The queue has disappeared and food rations so organized that no one needs or is in a panic. However Miss McCarney noticed, herself, in her three years of service a decided change in the quantity and quality of the food.

MET THE KING.

In the hospital Miss McCarney frequently met the King and Queen, who she said, are "just ordinary people, who come into the wards with a kind word for every person and quite naturally drink a casual cup of tea with the nurses and staff."

Just before leaving Miss McCarney met Art Graham, Douglas Loomis, Ted Crowe and Miss Davidson and Miss Kennedy.

THE GROCERS MET LAST NIGHT FOOD BOARD ASKS INFORMATION

The System of Doing Business Must Be Re-organized to Effect Economy—Report of Meeting—The Question of Delivery

A large gathering of grocers met last evening in the Y.M.C.A. Those present included some of the largest to the smallest dealer in food stuffs.

That the grocers do not wish to be behind other lines of business in contributing to the greater production movement and are desirous of giving their employees the benefit of the shortened hours the same as is being adopted all about them, was evident during the course of the discussion.

It was therefore moved that a petition be prepared for signature, asking the aldermen to fix the closing hour at six o'clock instead of seven and set the hour of closing at nine o'clock on Saturday night. The grocers themselves should benefit to the same extent as the employee.

Eliminate Waste.

The Food Control Board is anxious to eliminate waste and unnecessary expense in the distribution of food stuffs and those present at the meeting were unanimous that much could be accomplished if the people (that means every householder) would act in harmony with their grocer.

The grocers will not take any action detrimental to the best interests to their customers, whom they look upon as their best friends, as indeed in many instances they are, but believe that if it were pointed out to the people that a great amount of waste could be avoided and a large saving effected by mutual co-operation the people would be patriotic enough to give their whole-hearted approval.

Matter Left Over.

It was therefore decided to allow that feature to stand over till the next meeting when the grocers will have a chance to get the feeling of their particular trade and to allow of the attendance of those grocers who were unable to be present last evening.

An illustration of the cost of doing a credit business was sighted, showing the amount of money which could be given off regular prices if the business was conducted on a cash basis.

Mr. Smith, the grocer, is carrying two hundred current accounts which figures out something like this: "The first customer is a farmer, probably pays in six weeks. His account stands at sixty dollars. Next customer is a two weeks' account will be paid in a few days. Amount $12.50. The next account is a weekly one paid in full last week—$5.75 more on the book in the meantime. The next account is that of a retired farmer—$20.00 on the books. The next account are Edison pay accounts, two weeks paid in full on the 8th. The first has eight dollars standing now and the next $6.75. The next account—on account of illess a small balance being left stands now at $15.00, making seven customers owing $128.00. The same thing runs throughout the two hundred accounts which show an average of $18.25 per customer. Two hundred customers making the total of $3,650.00 which is always outstanding. At seven per cent interest which the grocer often has to pay himself in order to carry the liability amounts to $255.50 per year. Add to that the price of $500 counter check books—$30.00. The time necessary each day for your bookkeeper or yourself to write up the charges which will figure about two hours— figured at fifteen cents per hour— thirty cents a day for three hundred days, is $90.00. Allow twenty-five dollars for loss through bad debts bringing the total up to over $400.00 per year, which is the actual cost to carry two hundred accounts.

Do not tell your grocer that because you are sure to pay your bill in full and promptly that your trade is as good as cash. It is not.

To further illustrate $400.00 represents $1.25 per day for three hundred working days and that loss must come out of the net profit as the rent, light, water, heat, telephone, taxes and delivery must be provided for each day.

The Net Profit.

If the grocers' net profit was five per cent. he would have to do $25.00 worth of business before anything could go to him. Or in other words by doing cash business he could give to his customer 2 1-2 p.c. discount on a fifty dollar business and still make as much as now.

The Union delivery was given some consideration but will require considerable working out yet. It was stated that a very great saving could be created along this line.

A van would start at Charlotte street, calling at hardware, grocers, shoe stores, etc., who had a call card hung out. Proceeding north and delivering what goods were to go in that direction. One would start at Brock street and work south along similar lines. A grocer availing himself of the system would have his delivery boxes a given colour and they would be given to him on a return trip, each parcel being paid for by ticket which would be purchased from the delivery contractor. By systematizing delivery and the people carrying purchases under the value of $1.00, the saving effected would be large indeed and the results would be very gratifying to the people.

The outlying districts would be organized along similar lines.

A strong committee was formed and will bring in a report at a meeting which will be called in about ten days' time and announced in the evening papers, and the grocers believe that whatever action is decided on will be from a patriotic standpoint and will have the hearty approval and co-operation of the majority of citizens.

LIVE STOCK MARKET

Toronto, April 11. — Trade was generally steady this morning; hogs were firmer; the calve market weaker. Receipts, 44 cars, 311 cattle, 119 calves, 1575 hogs, 34 sheep. Export cattle, $12 to $13; export bulls, $9 to $10.50; butchers' cattle, $10.50 to $11.75; butchers' cows, $9 to $10.50; butchers' bulls, $8.75 to $9; feeding steers, $8.75 to to $10.50; sheep ewes $13 to $15; lambs, $18.75 to $19; hogs, fed and watered, $20.50; choice calves, $15 to $17.

ANOTHER KNOCKOUT!

Mr. Edison's

New Diamond Amberola

Again Demonstrates Its Wonderful Tone Qualities

The Famous Model 50 that Defeated the Talking Machines

READ THE FACTS

In the ballroom of the Hotel McAlpin 650 Phonograph Experts gathered and heard a Tone Comparison between an $80 Edison Diamond Amberola and a well-known "Talking Machine" that sells at $171. The comparison was conducted behind a curtain, so that no one in the audience knew which machine was playing. In this way an absolutely unbiased opinion was procured. Three comparisons were made on each instrument. At the end a vote was taken. Those present voted unanimously in favour of the New Edison Diamond Amberola.

THE AMBEROLA won on sheer merit. These are tests that prove: real comparisons conducted behind a curtain; tests in which the advertising writer plays no part, and tests which are judged by real people. You owe it to yourself to hear this latest product of Mr. Edison's genius

MADE IN THREE MODELS

Model 30—$48.00

Model 30 is the best phonograph on the market to-day at anything like the price. Has genuine Diamond Stylus Reproducer (no needles to change). Cabinet comes in Golden Oak only.

Model 50—$80.00

Model 50 is the one used in the comparison tests. Cabinet comes finished in Mahogany, Golden Oak and Fumed Oak. Has genuine Stylus Reproducer (no needles to change).

Model 75—$113.00

Model 75 in a beautiful full length cabinet, finished in Mahogany, Fumed Oak or Golden Oak. Has record space to hold 84 Blue Amberol Records. Has genuine Diamond Stylus Reproducer.

All these models play Mr. Edison's Blue Amberola Records, the longest and smoothest running records made. Records will play over 3,000 times without showing any sign of wear. All the great Edison artists and all the latest popular music are on the Blue Amberol.

Terms can be made to suit you

The J. M. Greene Music Co., Limited

GREENE MUSIC BLDG. CHARLOTTE STREET

Hastings News Of Interest

HASTINGS, April 10.—A wedding of local interest was solemnized in Warkworth during the past week, Mr. Ever Pettigreen, of town, being united in marriage to Mrs. Shaughnessy. The happy young couple have a host of friends, who join in wishing them a long life of prosperity and bliss. Mr. and Mrs. Pettigreen will take up residence in the house on Albert street, recently vacated by Mr. and Mrs. Geo. Hormel.

Mr. and Mrs. Martin disposed of their household effects on Saturday by public auction sale. A large crowd was in attendance and bidding was keen. Alex. Wilson was auctioneer.

Mr. and Mrs. Martin left for Lanark, where he has secured a baking business. The citizens are sorry to lose them from Hastings and join in wishing them every prosperity in their new home.

The farmers have begun spring work and the croaking of the frogs is heard once more.

The schools have re-opened with an increase in attendance.

Mr. Lew Kelly has purchased the residence of Mr. Alex. Smith on the south side of the river and will take possession the first of May.

Mr. Smith has secured Mr. Simpson's property on Albert street, and is having the house renovated preparatory to taking up residence there.

Mr. Joe Hore has disposed of his residence on Albert street to Mr. T. Crowley.

The result of the election of officers in the Epworth League on Monday night is as follows: Pres., Mrs. D. Scriver ;1st Vice., Mr. Ostrander; 2nd Vice., Miss Jessie Wilcox; 3rd Vice., Mr. Lloyd Hess; 4th Vice., Mrs. W. Waye; Sec., Miss Eva Ellis; Treas., Mr. Jack Parsons.

Miss Mae Huycke has returned from a visit with Peterborough friends.

Assessor Coughlan has been making his annual tour of the town.

Mr. J. Prest is engaged in decorating the Sunday School room of the Methodist Church.

Mr. W. Tate, Jr., returned on Saturday from a visit in Lindsay, where he was the guest of his sister, Mrs. J. Staples.

Mr. Richard Thompson has moved to Trenton to take up residence.

Miss M. Fowlds attended the funeral of her cousin, Mrs. Tully of Midland.

Mr. W. Spellman of Montreal spent the holiday at his home here.

Mrs. Bert Preston spent the week end in Smithfield, the guest of her sister, Mrs. Fred Brown.

The Misses Berry have returned to their home in Port Perry after a pleasant visit in town.

Some excellent maple syrup is being marketed here at $2.00 per gal.

A BUILDER OF HEALTH

Nothing can be of greater assistance in building up the system than Dr. Chase's Nerve Food, for this food-cure forms new, rich blood, and nourishes and restores the feeble, wasted nerve cells. Gradually and naturally the body and mind regain vigor and energy, and you feel again the joy of living which comes only to people in good health.

MUSIC AS RECREATION

Recreation is essential for the health and well-being of the family, and music is essential for a recreation that is totally relaxing and instructive.

Are you doing without music in the home because no one plays? In these days of marvelous inventions, that is no excuse for the lack of music.

There are people who have been wise enough to purchase player-pianos, organs and phonographs, slightly used, therefore cheaper, by securing them through Heintzman Hall, Peterborough, Royal Bank Buildings, Hunter Street.—B. H. Britton, Manager. 'Phone 253.

Cement Lime

Hard Wall Plaster
White Rock Finish
Mortar Color
Plasterer's Hair
Plaster Paris

FOR SALE BY

Thos. A. Rehill

210 Wolfe Stree
Near C.P.R. Station
Phones Office 245; House 1372

'Its Confidence That Does It'

WEEK-END SPECIALS

—BY—

Porter S. White, Co.

334 GEORGE STREET

Compare these prices with what you are now paying. Every article is guaranteed first-class. Don't let your table supplies run out. Take advantage of these money-saving specials. We have always a lot of snaps for week-end shoppers like this:

Jell-O, all flavours, 3 for ..25c.
Raspberry Jam, 1 lb. jar ....25c.
Highland Marmalade—
35c. jar for ....23c.
25c. jars for ....20c.
Good Clean Bran for cooking purposes, 6 lb. for ....25c.
10 lb. Wash Soda ....27c.
Auto Brand Salmon, 1-2 tins, 2 for ....25c.
Crab Apple Jelly, large tumblers ....15c.

Use your Telephone. Call 208

WARD LOCATED BY MR. G. W. POWELL

Boy's Disappearance Was Announced at Auction Sale With Good Results.

Orvin Davis, the ward of the Children's Shelter, who ran away from his foster parents on Monday, was located yesterday by Mr. G. W. Powell, agent for the Children's Aid Society, who went to Cavan yesterday in his search and attended the auction sale on Mr. Fee's farm. The auctioneer announced Mr. Powell's attendance and object, with the result that he was referred to Ex-Warden Kelly, on whose farm the boy was working, and was in such happy surroundings he was allowed to stay.

GUELPH'S TAX RATE.

At the meeting of the Guelph City Council the tax rate of 30 6-10 mills on the dollar, was adopted.

NEOLIN SOLES

Put on While You Wait

Neōlin
Better than Leather

J. V. CALDERONE

New Idea Electric Shoe Repairer
243 George Street Near Sherbrooke

BLUE MONDAY MADE BRIGHT

With an "IDEAL" Water Motor Washing Machine the drudge of Blue Monday is changed—the machine doing the work in half the time and more efficiently.

A demonstration right in your own home will prove this and will incur no obligation to purchase. See our Window Display.

THE F. R. J. MacPHERSON CO., LTD

Both 'Phones 386. 176 and 178 Simcoe St.

HEARD'S AGRICULTURAL DEPOT

Farm Tractors

And Other Farm Machinery and Implements

Milking Machines, Cream Separators, Stable Fixtures, Engines, etc.—Warehouse—379 Water St.

The Most Up-to-Date Restaurant in Canada

NEW GRILL ROOM

UP STAIRS

Boston Cafe

Now Fully Open

Completely Re-Modelled, Re-Decorated and Re-Furnished

Everything New and Modern, First-Class and Up-to-the-Minute. Every Delicacy in Season

Home-like Dining Room. Cabinet Private Stalls

Private Dressing Room with Plate Glass Mirror, Toilet, Lavatory and all Conveniences for Ladies

PUBLIC TELEPHONE

N. DOUROS, Proprietor

GILLESPIE'S GARAGE

378 Aylmer Street Between Hunter and Simcoe Streets

Distributors of **STUDEBAKER** *And*

MAXWELL Motor Cars

EFFICIENCY, STRENGTH AND LIGHTNESS
Are Built Into These Twin Cars
Dealers in Motor Car Supplies and Accessories—
GASOLINE, OILS, TIRES, ETC.

REPAIRS Made Practically and Satisfactorily

You will find Gillespie's Garage a Satisfying First Aid Station

PHONE 950 **PERCY P. HAWN** SALES MANAGER

RENEW YOUR EXAMINER SUBSCRIPTION.

At Hall's--Specials for Friday

SPRING SUITS

Worth $37.50 and $42.50 for $35

These Suits are reproductions of the the cleverest styles and smartest ideas for spring. The thoroughness of workmanship, the superior finish and perfect fit of these suits makes them most desirable. They are cut from a fine quality all-wool serge, in all the new colorings. Regular $37.50 and $45.50. Friday Bargain **$35.00**

These Blouses at $9

Show New Ideas

New high necks—smart fashionable necks which fit—low necks of the indescribable difference that sets this or that blouse as correct. Designed from fine Swiss Crepe, in all the much wanted.... $42.50. Friday Bargain **$9.00**

SKIRTS, New Fashion, in Silk and Poplin

The most popular of all garments in a woman's wardrobe. These are inexpensive but very serviceable.

POPLIN SKIRTS, $6.50

Smart street styles in navy and black poplin, sizes for women and misses, designed with fancy girdle and pointed pockets, button trimmed. Specially priced at..... **$6.50**

SILK SKIRTS, $7.50

Stylish skirts for dress wear—soft taffeta, black only, fashioned on the new straight lines, fitted yoke and front pocket. Specially priced.... at **$7.50**

$1.25 Dress Aprons 98c

A very handy and useful garment—at a low price. Can be used as an apron and dress—easy to slip on and adjustable. Cut from fine percale in various stripe and figured designs. Medium and dark colorings. Regular $1.25. Special, each..... **98c**

Underwear, Spring Weight, garment 50c

Just in Women's Spring Weight Cotton Knit Underwear—Vests and drawers to match, white and natural shade. Vests come in two styles, drawers ankle length. Perfect in fit and real good value..... Special, per garment..... **50c**

New Model Corsets, Special 98c pair

A special line for Friday—of Coutil Corsets—in a smart new spring model, strongly reinforced, comfortable and well-fitting, four strong hose supporters. Special, per pair..... **98c**

WHITE BATH TOWELS

Good large size white bath towels, splendid drying quality, heavy deep nap. Red borders. Fringed ends..... Each **35c**

PILLOW CASES, 3 for $1.00

Ready made pillow cases of fine white cotton, extra good quality, deep hem. Sizes 40, 42, 44 and 46 ins. Special each ..... 35c, 3 for **$1.00**

TABLE DAMASK, 98c

70-inch full bleached table damask, good strong durable quality, that will wear and wash well. Neat floral designs. Regular $1.25. On Sale,... per yard **98c**

LINEN HANDKERCHIEFS, 10c

Fine sheer linen handkerchiefs, neatly hemstitched, very dainty. Ladies' size. Special,... each **10c**

LISLE HOSE, PAIR 50c

Black and white—Lisle Hose—Sheer quality, seamless, full fashioned, reinforced heels and toes. All sizes..... Friday, pair..... **50c**

WOMEN'S SLIP WAISTS 75c

Women's slip waists of light weight cotton, with low neck and long sleeves. White only. Nicely trimmed..... Friday, each **75c**

ABOUT YOUR OLD FURNITURE

Now is the opportune time to have your chairs and sofas reupholstered and recovered with gay new coverings. Our Drapery Department is aglow with the gay spring chintzs and the lovely colors in other new upholstering fabrics—velours and tapestries. All upholstering work is done by expert workmen in our own workrooms — at surprisingly little cost.

With Growing Scarcity of Woolens these Values are Interesting

BLACK LADIES' CLOTH, YARD $2.25

46 inches wide and all pure wool. A rich soft material for dresses or suits. Guaranteed fast black. One of the biggest values in an all-wool material that we have shown..... Per yard **$2.25**

SUITING SERGE, $1.98

Navy Blue Suiting Serge. All wool and full 42 inches wide. Fast dye. Good wearing surface, and a cloth that will tailor nicely into suits or dresses. Regular $2.50..... Friday Bargain, yard **$1.98**

MOHAIR SUITING

A beautiful rich quality—in Mohair Suitings—in an exquisite fine self-colored hair-line stripe — shades of taupe, purple and nigger brown. Correct weight for dresses and suits. 42 inches wide. Per yard..... **$1.50**

WOOL CHEVIOTS, YARD $1.69

In black and navy blue. All pure wool and an old dye. A fabric that is used very exclusively for dresses and suits. Soft rich finish. 42 inches wide. Per yard **$1.69**

Spring Fashion Show with Living Models

AT THE ARMOURIES ON TUESDAY, WEDNESDAY AND THURSDAY, APRIL 16, 17 and 18th, WE MOST CORDIALLY INVITE YOU TO ATTEND AND VIEW OUR DISPLAY OF FASHION ON LIVING MODELS IN AID OF THE PETER ROBINSON CHAPTER DAUGHTERS OF THE EMPIRE.

The Hall store will exhibit on Living Models the prettiest of the late Spring and Early Summer fashions in the most charming and exquisite Dresses, Suits, Coats and Millinery.

See The New Rugs — RICHARD HALL & SON LIMITED — See the New Millinery

New Shell Box Contract If Planing Mill Co. Are Allowed Erect A Temporary Building

Stating that he had an opportunity to obtain a new shell box order in Ottawa on Friday, April 12th, Mr. Harry Baker, of the Peterborough Planing Mill Co. requested the Fire, Water and Light committee to permit him to rebuild the temporary frame addition be used for that work. Tenders have been called for the manufacture of over one million boxes and the contracts will be let to-morrow. For that reason, Mr. Baker stated that he must know immediately whether the Council would accede to his request. He could not afford to build the addition of brick because of the high cost of material and labour. Besides it would not be needed after the shell-box work was completed. Mr. Baker said he would tear down the building when its use for making boxes was no longer required.

The wooden annex would be 60 feet by 20 feet and two storeys high. It would be smaller than the old one which was destroyed by fire during the winter. Mr. Baker is prepared to sheet it with tin, but said that the cost of bricking it would be prohibitive at $6,000, which was the estimate he had received.

Mayor Duncan remarked that the chief complaint of the residents near the factory was the danger from shavings, which were allowed to accumulate. Mr. Baker promised that they would be properly disposed of in the new building.

The committee expressed a desire to help Mr. Baker in securing a new contract for the planing mill, and the committee of the Whole Council will meet at 5.30 p.m. to-day at the factory to decide what latitude it can sanction in the proposed erection of the temporary box-making annex.

City Has To Pay For Stack Of Mitts Some One Ordered For Use At The Neill Fire

The Fire, Water and Light committee ambled through considerable business last night, trifling with the fuel regulations the Council is authorized to enforce, but scrutinizing a sheaf of accounts for mitts, caps and other goods purchased on the day of the Neill fire.

Lack of information as to who ordered and who received the mitts whetted the committee's curiosity, and before the bills are paid an effort will be made to discover the details of a rather formidable statement which, roughly estimated, indicated that more than one hundred pairs had been procured at the city's expense.

"We all want to get around for handouts like that," Ald. Jones remarked, and that observation expressed the committee's belief that many persons who were not helping to fight the fire must have shared in the generous distribution.

T. C. Elliott's account for sixty-three pairs of mitts was $53.54; Merrill and Meredith for mitts and caps, $5; the Peterborough Hardware Co., $4.75 for three pairs, two of them at $1.75 a pair and the other $1.25; D. H. Hickey, socks, $4.50; Robert Fair $14 for mitts, ordered by Chief Grange and paid for; B. Shortly was also called upon. Then there were $35 for lunches, $43 for rope from the Kingan hardware store and $14 also for rope from the Peterborough Hardware Co. The Lindsay firemen were granted $90 in recognition of their services, and there were various incidentals to swell the account.

In addition to these expenses, Chief Grange engaged nineteen citizens to reinforce his brigade and last night presented a bill for $115 for their services. Most of these auxiliaries had boots, trousers and other clothing practically ruined in the fire, and the committee approved this account. Of these items, the total counted last night was $278.79.

Who Ordered Them?

If the aldermen were never unanimous before, their inquiry voiced almost in chorus, of who ordered the abundance of mitts found them united but none the wiser. Chief Grange was called from the Fire Station and acknowledged only the order on R. Fair's store. Mayor Duncan and Ald. Dobbin stated that they had not given, neither were they asked, to sanction the wholesale handout.

Mr. Elliot was quoted as having said that two policemen had ordered mitts from him, but there was no clear evidence on that point, and there the mystery rests until further investigation has been made.

Did It Ever Occur to You?

That the FORD is the only car now selling for less money than before the war?

Have you considered that perhaps RIGHT NOW you can buy a Ford car for less money than you will be able to for some years to come?

If you contemplate buying a car THIS YEAR, you would be well advised to do so without delay.

Even if you do not want a Car until next year, it might pay you to buy RIGHT NOW.

The prohibition of Foreign cars to Canada will undoubtedly cause an unprecedented shortage and increase in price.

In addition, there is daily expected an Excise Tax of 10 p. c. on all unsold cars.

Buy your Ford car or Truck RIGHT NOW if you would save delay and money, yes, and probable disappointment.

JOS. J. DUFFUS, Dealer

Garages---Peterboro, Norwood & Millbrook

PHONES—Office, 1760; Repair Dept. and Garage, 1761.

Woodville Woman Killed In Runaway

Lindsay, April 10.—A distressing fatality took place a few miles south of the village of Woodville on Saturday night, when Mrs. Robert Bowins was killed as the result of a runaway.

Owing to the fact that she was alone in the rig, that no person witnessed the accident, and that she was found lying dead at her own gate, few particulars are to hand.

It appears that the deceased drove to the village in the afternoon, as she had been accustomed to doing for years, and was returning later on in the day after having completed her purchases.

Towards evening Mr. Bowins noticed the horse walking about the yard, still hitched to the buggy. He was at a loss to understand what had happened, especially as Mrs. Bowins was nowhere in sight. On making investigation he discovered the dead body of his wife lying at the farm gate. It is surmised that the animal ran away and threw the unfortunate lady out of the buggy when turning into the laneway.

Her untimely and sudden death has shocked the whole community, as deceased was widely known and highly respected. She is survived by her husband, one son Byron, at home, and a married daughter Ruby, in the States.

FIGHTING THE HUN, NOT PRIZE FIGHTING.

And $25 Tax on Each Spectator May Prevent Willard-Fulton Bout.

WASHINGTON, April 10. — The first Congressional effort to stop the Willard-Fulton fight was made yesterday in a bill introduced in the House by Representative Blanton, Texas. The bill calls for a tax of $25 a person to all those who attend, and would also take 75 per cent. of the promoters' gross profits on this and all other prize fights.

"It's time we should do all our fighting on the other side of the water. Fight promoters should not be allowed to make large profits when the Government is spending every dollar to win the war," Blanton said.

Keene Items Of Interest

KEENE, April 10.—Miss Lilly Moore has returned to Norwood, after a pleasant week's holiday with her mother, Mrs. J. J. Moore.

Mr. J. R. Stewart has purchased the property belonging to the estate of the late Robert Brown.

Mrs. Alex. Stewart spent a few days last week at the home of Mr. and Mrs. William Wedlock, of Peterborough.

Misses Stella and Lettie Shearer, of Peterborough, spent a few days last week with Keene friends.

Miss Margaret Bolin has returned to Toronto, after spending the Easter holidays at the home of her father, Mr. Patrick Bolin.

Mrs. T. Sharpe and children, Dorothy and William, have returned to their home at Ottawa.

Mr. Jarvis McNeil, Jr., who has been very ill during the past week, we are pleased to report some better.

Mrs. Northey and son, Cecil, who have been guests at the home of Mrs. William Nelson, have returned to their home at Lakefield.

Master J. McCarthey returned on Monday from Peterborough, where he spent the week-end with friends.

Miss Emma Wight, who has been quite ill during the past week at the home of her brother, Rev. L. S. Wight, is recovering nicely.

Mrs. Wesley Montgomery, of Hastings, is visiting at the home of Mr. J. Ashburn.

Mrs. Fred. Taylor, of Saskatchewan, is visiting at the home of her father, Mr. Peter Drummond.

Messrs. J. S. Clarke and H. Roche motored to Peterborough on Monday night and spent the evening with friends.

Miss Margaret Bryce visited Peterborough friends a few days last week.

Mr. William Kemp was in Peterborough Monday on business.

Mr. William Fletcher is in Toronto this week on business.

The W. M. S. of the Methodist Church will hold their regular monthly meeting on Thursday afternoon of this week at 2.30 o'clock.

Messrs. William and Albert Fletcher and sister, Mrs. Wilson, motored to Peterborough on Sunday and spent the day with friends.

Mr. William Kenneally, of Peterborough, spent the week-end with his mother, Mrs. Martin Kenneally.

Mr. B. Kindred was in Tweed a few days last week.

Mr. William McNevan, of Fenelon Falls, spent the week-end with Keene friends.

Joseph Daly has returned to his home at Peterborough, after spending the past week with Keene friends.

Pte. Alfred Fletcher, who has been spending the Easter holidays with Keene friends, has returned to Whitby.

Mrs. T. Stewart, of Stuart's Hall, is the guest of Mrs. David Edwards.

Mrs. B. Kindred and little daughter, Dorothea, visited Peterborough friends few days last week.

Mr. and Mrs. L. S. Wight, Mrs. (Dr.) Harrison, and Mrs. L. Burley motored to Peterborough on Tuesday.

We are pleased to report that Mr. Thomas Mather is able to be out again.

Miss Jean Armstrong has returned to Kingston, after a pleasant holiday with Keene friends.

JOINT MINISTER OF WAR AND MARINE

(Special to The Examiner.)

MOSCOW, April 10—Leon Trotsky, former Foreign Minister, has been appointed Joint Minister of War and Marine. He has been Acting Minister of War since the government removed to Mosdow.

Patricia Collinge and Oswald Yorke in "POLLYANNA" the glad play at the Grand Matinee and Night Saturday April 13th.

Pollyanna Seats On Sale

"Pollyanna," a joyous four-act comedy with a thread of wholesome sentiment and a healthy thrill of romance, will be the attraction at the Grand Opera House next Saturday, matinee and night, April 13th. Seats are now on sale at the box office.

It is founded upon the famous "glad-stories" of Eleanor H. Porter, that have sold by the hundreds of thousands. Catherine Chisholm Cushing, who brought the characters and incidents to the stage, has written many successful comedies, including "Kitty McKay" and "The Real Thing," "A Widow by Proxy," and "Jerry." The producers are Klaw and Erlanger and George C. Tyler, respectively credited with the presentation of many famous book-plays, among them "Ben-Hur," "The Garden of Allah," "Rebecca of Sunnybrook Farm," "The Eternal City," "The Trail of the Lonesome Pine," "Daddy Long Legs," "Paganini," and many others.

"Pollyanna" is the story of the girl of "Gladness," who grows up during the development of the comedy to radiant, prosperous, well poised young womanhood. She always finds something to be glad about, and changes the viewpoint of a good many chronic grouches. The comedy's merriment, pathos and lessons of right living carry universal appeal. As an example of what substantial prosperity attaches to a play of this sort, "Pollyanna" is significant, for it is one of the real money-makers. It shows that theatre-goers are wearied by the dull, depressing drab things that occasionally overrun the stage and soon perish from malnutrition: "Pollyanna" has been cordially welcomed and attracted packed houses wherever it is acted. It has been entrusted to but one picked cast, well entitled to the dignity of being called an all star one, including Patricia Collinge, Oswald Yorke, Beatrice Morgan, Joseph Jefferson, Mattie Ferguson, Stephen Davis, Helen Weathersby, Glenn Hunter, Harry Barfoot and Selma Hall.

WAS FOUND DEAD IN BED.

LINDSAY, April 11.—Mr. Edward ("Teddy") Armsden died suddenly Tuesday night at his home at Lindsay.

It appears that the deceased went to bed in his usual good health, and after working steadily all day at his usual occupation at the Grand Trunk roundhouse. About 12.15 o'clock Mrs. Armsden, hearing a peculiar breathing and moaning, asked her husband what was the trouble, but received no reply. Reaching out she felt his forehead, and found it quite cold. Dr. White was immediately summoned and pronounced the deceased dead as a result of heart failure.

The late Mr. Armsden is survived by his wife, three sons, and one daughter, namely: Richard, Charles, Arthur and Lily, all at home.

Renew your subscription.

GRAND DISPLAY OF CARS AT THE MOTOR SHOW IN THE Armouries

Tuesday
Wednesday
Thursday

April 16th, 17th, 18th

Under Auspices of the Red Cross

BIG MOTOR PARADE

Tuesday Night Every Automobile in City is Asked to Participate

A Fine Display of Automobiles, Trucks, Bicycles and Accessories

A Fashion Show

will be conducted each Evening of the Show. The Manikins will be Young Ladies of the Peter Robinson Chapter I.O.D.E.

30-Piece Orchestra

Continuous Music

Demonstrations

Of Good Roads
Conservation of Foods

Dancing : Soloists

Good Music

There will be on Exhibition at The Armouries the Car donated by Mr. Roland Wilson to the Red Cross which is to be drawn for.

Tea Room

A very novel feature and will serve food only as permitted by the Food Controller.

The War Veterans

will make a Big Display of Trophies.

The big event of the season. Everybody goes to the Motor Show. You will be entertained in many ways.

Admission :

Adults 25c
Strips of 5 Tickets $1.
Children 10c

A Host of New Lingerie Blouses

About Which Fashion is Most Enthusiastic This Season

Most of them are made of voile, some of striped batiste and showing an admirable restraint in the use of trimmings which necessitates good style and allows for all the better quality in materials. And there is such a wonderful variety in Lingerie Blouses this season, never before have we had as bewitching array as right now. Scores of lovely new models are on display in our blouse department and in the window, you must see them, and there are prices to suit all purses.

An extremely pretty voile blouse is fashioned in an entirely different design, that of pin tucks forming a check pattern, it is distractingly simple. It has the new roll collar, buttoned over cuff and collar and cuffs edged with Venice lace. The price is $5.50.

The fine English voile used for this blouse is of exquisite quality as is the Swiss embroidery introduced in the front. Pin tucks are used to relieve the plainness at the shoulders and form the trimming for the back. The collar and cuffs are of Organdy finished with real torchon lace. It is priced at $6.50.

Another perfectly beautiful blouse is made of striped marquisette voile. It has a high collar buttoning close around the throat and fastened all the way down the front with pearl buttons. Fillet lace is cleverly used for trimming down front and on collar and cuffs. The price is $4.75.

This very dainty model is made of French voile with pin tucks running around giving it a decided chic appearance. It has the new winter garden collar, pretty sleeve with tight fitting cuff, and collar and cuff trimmed with fillet lace. Very moderately priced at $4.75.

And here is an exceedingly smart little blouse, the price is very special $2.75, that is made of striped voile. It is so simple and dainty and has the new Tuxedo collar and new Bishop sleeve with closely buttoned cuff.

There are very smart tailored blouses too, in voiles and lawn and some with combinations of pique. They have the latest novelty collars, the "Billie Burke" and the "Buster Brown," really they are most attractive and so becoming. There is a variety of prices.

BE SURE TO SEE WINDOW DISPLAY OF THESE LINGERIE BLOUSES

The CRESSMAN Company Limited

MUSICAL FESTIVAL SATURDAY EVENING

Thirty Six Musicians From Toronto Will Visit Peterborough

Musical festival to be given by the Dovercourt Road (Toronto) Songster Brigade, consisting of 36 members, at the Salvation Army Temple, Simcoe street, on Saturday evening at 8 o'clock:

Selection, 'Song of the Heart'—Dovercourt Songsters.
Vocal solo, selected—Ivy Beer.
Piano solo, selected—Mrs. G. Whitnell.
Dialogue, selected—Four Songsters.
Cornet solo, selected— Captain F. Beer.
Selection, 'Wondrous Story'—Dovercourt Songsters.
Duet, 'David and Goliath'—Leader Whitehouse and G. Ford.
Recitation, 'Me and Jim' or "Our First Quarrel'—Mrs. J Whitehouse.
Vocal solo, selected—John McGregor, Gold Medalist.
Duet, selected—Wiffer Sisters.
Selection, 'Cry Out and Shout' — Dovercourt Songsters.
Vocal solo, 'Prayer for the Nation'—Songster Leader Whitehouse.
Scripture Reading.

The Brigade is conceived to be the best musically of the 12 or more brigades in Toronto, in fact one of the best in the country, and music-loving citizens of Peterborough will do well to hear them.

INCREASED FIRE PROTECTION FOR THE CITY'S SCHOOLS

To improve the protection against fire at the local schools, the Fire, Water and Light committee last night recommended that the Utilities Commission provide the following hydrants—

Queen Alexandra School—One four-way hydrant on Barnardo avenue.

King George School—One hydrant on Concession street, opposite the north wall, and one on Hunter street opposite the east wall. There is already one hydrant situated 150 feet from the building.

King Edward School—None. There are five hydrants in that district, three of them comparatively near. Hence the committee decided that the water service was ample.

Queen Mary School—One hydrant on Weller street opposite the north wall of the school and another at the corner of Weller street and Monaghan road.

Central School—Three hydrants are recommended at McDonnel and Harvey streets, Murray and College streets and one on Murray opposite west wall of the west building.

South Central—None needed. There are four available hydrants here.

The committee also recommended to the Board of Education that they secure a hydrant for the Collegiate Institute to be placed in the grounds in front of it.

The Utilities Commission will be asked to put a hydrant on Concession street east of St. Joseph's Hospital, and the Hospital authorities are advised to have on erected in their grounds west of the building.

A REPORT ON FARM CONDITIONS

Horses Are More in Demand – Feed Supplies Running Low

Horses are more in request, but buyers are careful to buy only those of good quality. Cattle generally are thin but healthy, and are somewhat less in number than formerly. At a sale in Durham County recently purebreds sold at from $240 to $350, and twelve grades averaged $124, including day-old calves. At the same time calves are being vealed at from four to five weeks old, bringing from $15 to $18.

The demand for milk and dairy products continues strong. Dundas County shippers and Montreal wholesale men have agreed on 30c a gallon for milk all summer, with a raise to 32c in September, which is considerably higher than last year's prices. With the scarcity and high prices of feeds it is likely that milch cows will go on the grass somewhat thinner than usual.

HOGS ARE HIGH.

Hogs are high in value, prices running from $20 to $20.75 a cwt. Owing to the scarcity of feed some are being turned o ffas soon as drovers will take them. Young pigs are very hard to procure, as owners seem to want to do the finishing.

Sheep are on the increase, and the demand has caused prices to advance considerably.

The marketing of field crops goes slowly on. Hay is plentiful and brings from $12 to $14 a ton. Barley, oats, and rye command high figures. Four carloads of turnips were purchased by a Michigan firm last week for seed purpaces ,at 23c a bushel; but where sold locally for feeding, prices of these roots have been 7c to 8c a bushel. Ensilage is running lower in the silos than for many years at this date, in fact corn generally is hard to procure.

Farm labour of good quality is scarce, and many boys and inexperienced men will have to be used. Business men of Kenora are being organized for assisting in seeding and harvest.

Ladies' Motor Headwear

We have placed in stock, the handsomest and most exclusive styles of MOTOR HATS, which have ever been shown in the City. ¶ The motoring season is now starting, and ladies should see these goods at once, while the lines are ——— all unbroken. ———

W. E. LECH Manufacturing Furrier and Hatter
336 GEORGE STREET NEAR SIMCOE ST

Fire Alarm Wires May Be Moved To The Bell Conduits

If any local dealer in "gas" desires the city's business, he may obtain it by quoting a special price. The Fire, Water and Light committee had contemplated installing a tank at the fire hall to supply all the municipal automobiles, including four used by the Utilities Commission.

The current retail price of gasoline is 38 cents, and the wholesale price 35 cents. This fact may not concern the majority of citizens beyond their curiosity as to what they would have to pay if everyone one of them had a "super six" to feed instead of a houseful of potentially useful citizens of tomorrow.

The motor fire truck has consumed $40 worth of gasoline according to Ald. Dobbin's statement last night.

Cable Difficulties.

Chief Grange reported the underground fire alarm cables out of commission owing to the presence of water in the conduits and leaks in the insulation.

Have 6,850 Feet of Good Hose.

Fire Chief Grange reported that 150 feet of hose were lost at the Neill fire. This was the only loss.

We have 4,850 feet of first-class hose, plus the 2,000 feet of new hose making a total of 6,850 feet, and 486 feet of second class hose that could be turned over to the Board of Works.

He advised that the cables be taken out and if possible incorporated with the Bell Telephone Company's underground system. "The underground of the Bell system is drained and this is not the ase with the Machine Company's conduits."

In the meantime, the Chief has strung an aerial service to keep the system in working order. The change may mean additional length of cable. Mayor Duncan, Aldermen Dobbin, Taylor and A. A. McIntyre were delegated to interview Mr. G. O. Cameron, local manager of the Bell Telephone Co.

BLED TO DEATH.

Tried to trim a wart with a razor and severed an artery. The only wart cure is "Putnam's," which removes warts, corns callouses in one day. Insist on getting Putnam's Corn and Wart Extractor, it's the best, 25c. at all dealers.

SPORT FOR THE ANGLER.

To the excellence of the fishing to be enjoyed in Algonquin Park there is undisputed testimony. Fish caught in the waters of the Park have won each year many of the National competitions open to the anglers of the Continent. The brook trout of Algonquin Park are of the genuine square tailed, red spotted or speckled variety. Black bass are plentiful in the Rock Lake district and are of the small-mouthed variety. Salmon trout are found in all the waters of the park and are much gamier than the same species in the southern part of the Province. Splendid camp sites, unlimited canoe routes and hotels if you want them. Easy of access, only 200 miles north of Toronto and 170 miles west of Ottawa. Illustrated descriptive literature giving full particulars for the asking. Apply to any Grand Trunk Ticket Agent or C. E. Horning, D.P.A. Toronto, Ont.

Clocks

In buying a clock a reliable movement is the first thing to consider and the next is the best design for your particular purpose. See our window display of new Clocks.

SCHNEIDER'S JEWELLERS
367 George Next Turnbull's
Marriage Licenses Issued

Model

ELECTRIC SHOE SHOP
166 SIMCOE STREET

Fashionable Footwear for Men, Women and children. Half soleing and repairing. I use Specially Tanned Oak Sole Leather, guaranteed to keep out water. Soles sewed by Hand. Neolin Soles and Rubber Heels put on.

PETERBOROUGH RED CROSS SOCIETY

In the March "Bulletin" appears the following interesting letter, received by the Society's architect, Major Skipper, from the Under Secretary of State for the French Minister of War, expressing the sincere thanks of the French Service de Sante for the labours and skill which Major Skipper devoted towards the work of construction of the Paris Hospital.

My Dear Captain,—The coming of the New Year gives me a fortunate opportunity for sending you my best wishes; and at the same time I want to offer you, in the name of the French Service de Sante, our most sincere thanks for the unceasing labour and skill which you have devoted towards the work of construction of the Canadian Red Cross Hospital.

Thanks to you and to what you have done for us, the Hospital will soon be in full working order. Not only is it to be a model of its kind, but it is to serve as a precious testimony to those constant ties of kinship and undying affection whereby Canada and France are united.

With my best wishes for you and for all your friends, believe me, my dear Captain, yours very truly,

JUSTIN GODART.

The model hospital to which the above letter refers was built by the Red Cross Society at a cost of over $300,000 as a gift to the French nation, and is to be opened this month. But this is only a part and perhaps a very small part of the work of the Red Cross Society in France for, from the Paris branch stores, a constant stream of supplies is being directed to over 4,000 French Hospitals. Advance stores are maintained at another Canadian hospital for French soldiers and a small motor convoy of C.R.C. ambulance lorries, driven by V. A. D.'s assures the service of these hospitals.

The following statement of amounts which were received up to February 6th, 1918, in Canada, in answer to the British Red Cross Appeal, may prove of general interest:

Statement of amounts received up to February 6th, 1918:

Nova Scotia	$ 100,000.00
New Brunswick	49,115.54
Prince Edward Island	6,000.00
Quebec	9,376.88
Ontario	1,773,373.49
Manitoba	134,696 41
Saskatchewan	119,562.00
Alberta	40,000.00
British Columbia	36,607.94
Yukon	481.05
Total	$2,269,213.11

In reference to the Prisoners of War Department, Sergeant T. W. Randall, a repatriated prisoner of war, writes in the March Bulletin, in part as follows:

"On returning to Canada, after serving with the C.E.F. since 1914, I consider it only just that you should know how highly the Canadian soldier appreciates what is done for him by the Canadian Red Cross Society. No matter how far he is separated from his Corps, the Canadian soldier is directly in touch with his own Canadian Red Cross Society, which is ever ready to do its utmost for him. As a repatriated prisoner of war, I think that I am more indebted to this Society than is the average Canadian soldier. Numbers of Canadians, now in Germany, owe everything and, in many cases, life itself to the parcels of the Canadian Red Cross Society. Without these parcels it is practically impossible to live.

"With regard to the work of the Canadian Red Cross Society in Germany, I shall cite my own case as an example. Taken prisoner on June 2nd, 1916, I was conveyed to a Stuttgart roller skating rink, which was being used as a hospital. Along with me were thirty or more severely wounded Canadians. We were the first Britishers to reach that city, and therefore had to live on German rations alone for two months and a half. During this time we were continually half dead with hunger. The Canadian Red Cross Society was the first to find out our whereabouts and by the middle of August parcels began to arrive from that Society. Bread also was sent by them from Switzerland. Then men, who until now had been hovering between life and death, began to gather strength, while their wounds commenced to heal more rapidly.

In addition to parcels of food, tobacco and cigarettes were sent. Those were no less necessary, Underwear, clothing, boots and overcoats were sent. These, especially were badly needed, as we had no underwear and only scraps of French and German uniforms with which to keep out the cold. And, more than that, books, games and music were sent us by the Canadian Red Cross Society.

EXTENSIVE MUTINY IN GERMAN CAMP

German Soldiers Fired On Their Officers.

(Special to The Examiner.)

AMSTERDAM, April 10.—An extensive mutiny occurred Monday in the German military camp at Beverloo, according to reports received here to-day from the Belgian front. German soldiers are said to have fired upon their officers killing three and wounding many. Seventeen soldiers have been arrested.

INCREASE PRODUCTION WITHOUT EXTRA LABOUR.

INSIST ON IMPORTED SEED COBBLER POTATOES FROM NEW BRUNSWICK. WILL YIELD TWENTY-FIVE PER CENT. MORE THAN ANY OTHER SEED. BE SURE OF TAGS ON BAGS, AND ASK LAST YEAR'S GROWERS FROM THIS SEED HOW THEY GREW. IMPORTED BY W. J. OKE.

6d-85-2w-16

BELL TELEPHONE ORGANIZER DEAD.

Organized Company in Canada in 1879, and Later Became President.

MONTREAL, April 9.—Charles Fleetfoot Sise, chairman of the Bell Telephone Company of Canada, died to-day.

How About a RED BIRD

The Bicycle you want for Pleasure or Business is a BRANTFORD RED BIRD. The First Bicycle to be built in Canada. Always a Leader.

BICYCLE REPAIRING
Of All Kinds Promptly Attended to
BABY CARRIAGES RE-TIRED at

ASHBY'S BICYCLE SHOP
214 STEWART STREET

RIDE A BRANTFORD RED BIRD

"Spring Fair"

will be a Pleasing Spectacle

UNDER THE AUSPICES OF MOUNT ST. JOSEPH IN THE

Market Hall

Monday, Tuesday, Wednesday, Thursday, Friday

April 15th to 19th

ON THESE DAYS THE SPACIOUS MARKET HALL WILL BE HANDSOMELY DECORATED FOR THE OCCASION.

Prettily laid out with BOOTHS representing the DIFFERENT ALLIED NATIONS with the attendants dressed in the Costumes of the respective Countries, filled to overflowing with

A Grand Display of Fancy Work

Of every kind, which will be for sale.

Dinner will be served Daily from 12 to 2 o'clock, and Afternoon Tea for those down town in the afternoons.

The Heintzman Company will supply continuous music by player pianos and gramaphones.

The time for returning stubs and unsold books has been extended to May 1st.

Admission To This Wonderful Fairyland is Free

And the opportunity is thus given to everybody to take advantage to purchase the Specially hand-made work that will be on Sale.

Visit Our Millinery and See the New Auto Hats

Store Hours 8.30 to 6 p. m.

TURNBULL'S

PETERBORO'S GREATEST STORE

Store Closes Saturday 9.30 p.m.

Our Dress Goods Dept., is filled to over flowing with all the latest novelties and shades.

For Spring

ANNUAL SPRING SALE

Peterboro's Great Big Bargain Saving Event

Spring Drive of New Merchandise at Economy Prices

Gloves, Hosiery, Handkerchiefs, etc.

HOSIERY, Pair 25c — Fine Ribbed Black Cotton Hose. All sizes. Special Sale Price, pair 25c

GLOVES, Pair 85c—"Kayser" Silk Gloves. All sizes and shades. Special Sale Price, pair 85c

LISLE HOSIERY, Pair 50c—Ladies' Lisle Hosiery, in colors of grey and brown. All sizes. Special Sale Price, pair 50c

GLOVES, Pair $1.00 & $1.25—Chamoisette Gloves. All sizes. White and all colors. Special Sale Price, pair, White.. $1.00, Colors.. $1.25

HANDKERCHIEFS, 2 for 25c—Gentleman's large size Mercerized Handkerchiefs. Colored border. Special Sale Price..... 2 for 25c

NECKWEAR, 50c—Organdie and Georgette Crepe. All the newest and most up-to-date styles. Value up to $1.25. Special Sale Price..... 50c

TAFFETA RIBBON, Yard 15c—3½ inches wide. All colors. Special Sale Price 15c

Window Shades and Linoleums

75 OPAQUE SHADES—In green or cream only, trimmed with a neat insertion, complete with trimmings. Size 37 x 72 inches. Regular 75c. Special Price..... 59c

125 DUPLEX OILED SHADES—Best quality Oiled Opaque Shades, in combination colors of green and white or green and cream, mounted on genuine Hartshorn rollers. Size 37 x 72. Regular $1.35. Special Price, each $1.05

ROPE PORTIERES — Heavy Rope Portieres, with festooned head for arches and doorways, in brown or green shades. Extend to 6 feet wide. Special Price..... $3.50 to $5.00

LINOLEUMS AND OILCLOTHS in all grades are becoming a scarce article. We strongly advise our customers to lay in their supply at the earliest possible convenience, while the stocks are good and a choice range of patterns. Price range from, per square yard..... 59c to $1.75

SAVE MONEY--Spring Offerings in Women's Fashionable Apparel

Our New Spring Suits and Coats were selected from the most Favored Models that fashion designers had to offer for the coming Season's wear.

EVERY LITTLE STYLE THERE IS CLEVERLY PORTRAYED IN EACH OF OUR NEW GARMENTS. MATERIALS ARE OF THE FINEST QUALITY. COLORS ARE IN EVERY SPRINGTIME TONE AND WORKMANSHIP IS OF THE BEST—COME AND SEE THEM.

Basement Spring Offerings

Strainer Pails, large size, with weighted bottom, each	$1.19
Milk Pans, 14-qt. size, each	39c
Milk Pails, 10-qt. size, each	35c
Milk Pans, 6-qt. size, each	19c
Milk Pans, 8-qt. size, each	25c
Mop Sticks (copper wire), each	15c
Clothes' Lines, 60-foot, each	15c
Clothes' Lines, 100-foot, each	25c
Wash Boards (Globe), each	35c
Stove Brushes (splendid quality), each	25c
Shoe Brushes, each	25c
Laundry Soap (Reg. 3 for 25c), doz.	70c
Pastry Boards, two sizes	69c & 75c
Clothes' Pegs	6 Doz. 10c
Granite and Steel Round Roasters	65c
Nail Brushes	3 for 10c
Dover Egg Beaters, each	15c
Flour Sifters, Victor, each	20c
Scrubbing Brushes, each	15c
Granite Spoons, long handle, 8d	2 for 15c
Pudding Pans, Granite	2 for 25c
Wash Boards, Enamel	50c
Butter Ladles	15c
Curry Combs, each	5c
Salt and Peppers, Aluminum, pair	15c
Plates, Plain White Soup and Breakfast Plates, doz.	$1.00
Egg Cups (Decorated), doz.	35c

Spring Specials in Staples

WHITE FLANNELETTE, Yard 20c—Snow white, soft fluffy finish. Good width. Excellent fine quality. 27c value. Special Sale Price, yard 20c

STRIPED FLANNELETTE, Yard 20c—Extra fine quality in light and dark stripes. 25c quality. Special Sale Price, yard..... 20c

FACTORY COTTON, Yard 15c—Fine quality of Cotton, free from specks and dressing. 20c quality. Special Sale Price, yard.... 15c

FACTORY COTTON, Yard 23c—Full yard wide. An extra selected quality. 30c value. Special Sale Price, yard..... 23c

TICKING, Yard 40c—For pillows, mattresses, etc. An extra strong wearing quality. Special Sale Price, yard..... 40c

SHEETING, Yard 40c—Unbleached Plain Sheeting, 2 yards wide. 60c quality. Special Sale Price, yard..... 40c

PILLOW COTTON, 40c, 45c and 50c—Circular Pillow Cotton. An excellent fine wearing quality, in widths of 40, 42 and 44 inches. Special Sale Price, yard ..... 40c, 45c and 50c

GREY FLANNEL, Yard 35c—Fine quality of Dark Grey Flannel. Old stock. 45c value. Special Sale Price, yard..... 35c

SHIRTING, Yard 25c—Oxford English Shirtings. Dozens of patterns to choose from. 35c value. Special Sale Price, yard..... 25c

GALATEAS, Yard 25c—Full range of patterns, all fast colors. Regular 35c. Special Sale Price, yard 25c

SHEETS, Each $1.50—Hemstitched or Plain, 72 x 90 inches. Worth to-day $2.00. Special Sale Price, each..... $1.50

WHAT ABOUT BRIGHTENING UP YOUR HOME THIS SPRING WITH SOME NEW

Carpet, Rugs, Draperies, Linoleums, Shades, Bedsteads, Bedding, Etc.

The Housefurnishing Department is aglow with all the Latest Materials and Colorings, at prices below the present Manufacturers' prices. It will pay you to anticipate future needs now and buy accordingly.

AXMINSTER AND WILTON MATS AND HALL RUNNERS—A large range of designs and colorings for dens, halls, library, etc. Sizes range 27 x 54, 36 x 63, 3 ft. x 9 ft., 3 ft. x 10½ ft., 2 ft. 3 x 7½ ft., 2 ft. 3 x 9 ft., and 4½ ft. x 7½ ft. Special Prices, $3.50 to $40.00

EXTRAORDINARY PRICES ON WILTON, AXMINSTER, BRUSSELS AND TAPESTRY RUGS.

HEAVY AXMINSTER RUGS—A deep heavy pile in various Oriental designs, with a rich effect, for dining-rooms, dens, and parlors. Sizes from 4½ ft. x 7 ft. 6 to 9 ft. x 12 ft. Special Price, $15.00 to $55.00

EXTRA QUALITY WILTON RUGS—In various Oriental and Conventional designs, suitable for any part of the home. A splendid close weave and superior quality yarns. A large range to select from. Sizes 4½ ft. x 7½ ft. to 9 ft. x 12 ft. Special Prices, $21.00 to $95.00

BEST GRADE ENGLISH BRUSSELS RUGS — Well known for their durability to stand hard wear. They come in fawns, blues, greens, browns, tans, in both Persian and Couventional patterns. In sizes from 4½ ft. x 6 ft. to 9 ft. x 12 ft. Special Prices... $11.50 to $40.00

FINE QUALITY ENGLISH SEAMLESS TAPESTRY RUGS—In Chintz, Medallion, Conventional and Oriental designs, specially made 9 and 10-wire weave, for parlors, dining-rooms, etc. Sizes 2¼ yds. x 3 yds. to 3 yds. x 4 yds. Special Prices..... $15.00 to $40.00

BEST QUALITY SCOTCH TAPESTRY RUGS—Made in a good grade yarn and close weave. In all colors and designs. Suited to any room. In sizes 4½ ft. x 6 ft. to 10½ ft. x 12 ft. Special Prices,... $6.19 to $35.00

OUR SPECIALS IN TAPESTRY RUGS — These were made expressly for us long before the prices advanced so high. In all colors and designs. Jump in on one of these excellent bargains. Note sizes and prices:—

2¼ x 3 yards.	Regular $14.50.	Special Price.. $11.95
2½ x 3 yards.	Regular $15.50.	Special Price.. $12.95
3 x 3 yards.	Regular $18.50.	Special Price.. $14.95
3 x 3½ yards.	Regular $20.50.	Special Price.. $15.95
3 x 4 yards.	Regular $22.50.	Special Price.. $17.95
3½ x 4 yards.	Regular $35.00.	Special Price.. $27.95

EXCEPTIONAL VALUE IN CARPETS — 200 yards of extra quality English Brussels Carpet, in floral designs, mostly greens, for all rooms, with 22½-inch borders to match. Regular $1.50. Special, yard $1.19

150 Yards Best Imported Brussels Carpet, in a variety of designs, suitable for any room, with border to match. Regular $1.25 and $1.35. Special, yard.. 99c

REVERSIBLE HEMP RUGS — These rugs are strongly woven together with reliable warp and will outlast in wear any other kind of Ingrain Rug. Colors are two-tone greens and browns, with Medallion design, similar to a Scotch wool rug. A most economical rug for the bedroom. Choice of different sizes. 2½ yds. x 3 yds. to 3 yds. x 4 yds. Special Prices... $7.50 to $12.50

"JOSHINA" JUTE RUGS—These famous Japanese Art Jute Rugs are made in a deep Jute pile, for heavy wear. Come in colors and designs peculiar to the Orient people. A full range of sizes, 30 x 60 inches to 9 ft. x 12 ft. Special Prices $3.50 to $30.00

PRAIRIE GRASS RUGS—Made of strong prairie wire grass, firmly twisted and woven with straight and cross warp to prevent breaking. One of the hardest wearing rugs made. Come in all colors, suitable for the home residence, bungalow or summer cottage. Sizes range from 36 to 18 to 3 yds. x 4 yds. Special Prices..... 49c to $11.50

RAG RUGS—The envy of all housewives, in dainty blues, pinks, greens, in hit and miss designs, with fancy Chintz borders on ends, also fringed. For bedrooms and bathrooms, etc. Sizes 18 x 36 to 4½ ft. x 7½ ft. Special Prices..... 75c to $10.00

TAPESTRY MATS—27 x 54 inches, suitable for bedrooms, in green, brown, or red, Floral designs. A most desirable wearing quality. Special Price $2.49

COCOA DOOR MATS—Best quality Calcutta fibre, fine brush finish. A splendid boot cleaner. In regulation sizes, 14 x 24 to 30 x 18. Special Prices, each $1.10 to $1.49

ANGORA PLUSH MATS—A soft silky finish, with curl centre and plain plush border, made from the pure Llama fleece. Sizes 30 x 12 to 36 x 72. Special Prices ..... $1.49 to $8.75

COCOA MATTING — Heavy twisted fibre, will stand all kinds of wear, for your verandah, churches, and public offices. Come in widths, 27-inch, 36-inch, and 45-inch. Special Prices, yard.....49c to $1.10

City Will Order 2,000 Tons Of Coal For Winter Reserve

No Action Taken With Opportunity to Keep Record of Deliveries by Dealers—Report of Cost of City's Business to End of March.

The purchase of 2,000 tons of coal by the city, to be held as a reserve for next winter, was recommended by the Fire, Water and Light Committee last night, on a motion by Ald. Saunders, seconded by Ald. A. A. McIntyre. The negotiations for buying and storing were left to the Fuel Committee, composed of Ald. Dobbin, Mayor Duncan and Ald. Taylor.

Last year's difficulty of getting supplies was reflected in the Committee's decision to concentrate on the work of buying coal and having it delivered to the city, leaving the problem of storing it for solution when it actually arises.

Ald. Dobbin announced that Mr. T. Rehill would enlarge his bins by an addition of fifty feet by 16 feet, at a rental of $10 a month more than the city is paying him now.

Ald. Weir pointed out that the work of wheeling the coal in wheel barrows up an incline to dump it into the Rehill sheds would increase the cost of handling it. It was felt that suitable accommodation could be obtained on city property, where temporary bins could be erected.

The committee agreed that the city should endeavour to provide an emergency supply for next winter.

"Get it and keep it" was Ald. A. A. McIntyre's advice. "Let the dealers supply their customers in the regular way."

It was remarked that this would be a protection for the poor people, but Ald. Dobbin declared that the price might be dearer than the dealers'.

Ald. Weir—"It can't be dearer than last winter".

Ald. Taylor—"Get the coal and settle the price afterwards".

Mayor Duncan—"We had better be out a little money and have the coal."

Ald. A. A. McIntyre—"We will have only the interest to pay.

City Clerk Armstrong advised that the Bank be asked whether it would loan the money required without the formality of issuing debentures.

City Treasurer Adams replied that the bank would accept type-written debentures which need not be printed. They could then be hypothicated.

Mr. Armstrong added that he believed the Finance Minister's consent would have to be obtained first.

REGISTRATION OF COAL SALES.

Ald. Dobbin asked the Committee what action they desired to take with the proposed registration of sales made by the coal dealers.

"I don't think we need do anything until Fall," Ald. Weir said. "No one will buy two years' supply of coal. They haven't the money, and if they buy more than the law allows them they are liable to prosecution. The dealers are also liable if they deliver more than they should.

The general attitude of the Aldermen was equally confident and inclined to complacence.

Ald. A. A. McIntyre stated that the tabulation of the dealers' sales could be deferred until the Fall and then performed in a week or two. This would avoid the engaging of a clerk to do this work during the summer months.

The Committee was apparently satisfied with that prospect for the discussion turned to Ald. Dobbin's statement of the Municipal Fuel Yards' transactions up to the present.

CREDIT BALANCE OF $14.44.

The assets and liabilities as shown by City Treasurer Adams' report on March 31st, 1918, follows:

ASSETS.

10 tons egg coal in bins, at $9.65	$96.50
10 tons nut coal in bins, at $9.24	92.40
Freight paid on 3 cars, mine run	594.16
Cost of unloading car, mine run	40.20
Coal bags, shovels, chutes, etc.	100.00
	$853.26

LIABILITIES.

Balance due Bank of Toronto	$313.60
J. E. Erwin for 1 car wood	128.00
3 cords paid for but not delivered yet	34.50
G.T.R., freight	157.57
J. E. A. Fitzgerald	22.00
Peterborough Examiner Ltd.	11.25
Peterborough Fuel and Cartage Co.	38.90
C. P. R., demurrage	13.00
Bal. due on coal orders (11)	110.00
Sundry small accounts	10.00
Balance	14.44
	$853.26

This statement shows a balance to credit of the business of $14.44. Against this the city yard is indebted to the Board of Works for delivery of wood and coal. The City Treasurer places this amount as under $100.00.

Coal sales		$14,966.70
Wood sales		1,134.00
Freight	$3,367.47	
Coal purchased, 25 cars, 1092 tons	6,479.27	
Wood purchased, 7 cars	791.64	
Cartage on coal and wood	626.65	
Wages	541.95	
Refunds	4,099.75	
Coal bags	184.00	
Expenses	175.06	
Rent	210.00	
Int. on credit balances		61.49
Bank of Toronto		313.60
		$16,475.79 $16,475.79

Cost of coal per net ton at present price:

	Mine Run.	Nut.	Egg
Price at mine	$6.15	$5.87	$6.40
Freight to bridge	1.80	1.80	1.80
Freight from bridge to Peterborough	1.45	1.45	1.45
Exchange on draft		.12	
F'l cost on track here	$9.40	9.24	9.65

Add for storage, 10 to 20 per cent. per ton.

2,100 tons per year—20c per ton.

4,200 tons per year, 10c per ton.

1,000 tons coal on track, say $9,240.00

Storage 6 months at $2.10 for 600 tons 350.00

Bank interest at 3 p.c., six months 270.00

Handling to bins at 25c per ton 250.00

Printing, etc. 100.00

Delivering at $1.50 per ton.. 1,500.00

$11,710.00

Or $11.71 per ton delivered.

"20,000 LEAGUES UNDER THE SEA"

A Wonderful Film

Jules Verne's immortal story of the deep "20,000 Leagues Under the Sea" has been given an elaborate production by means of the camera, with the result that one of the most fascinating of sea stories is given an ocular presentation; that is, if anything more fascinating than the book. The mysteries of the sea are shown in a series of artistic sea scenes by motion photography and the story is so interesting that the spectators are loth to leave the theatre when the last reel is run. "20,000 Leagues Under the Sea" is coming to the Grand Opera House Wednesday and Thursday, April 17 and 18, Matinee daily, and lovers of high-class photography should not fail to see this great masterpiece. Recently it was presented for the first time at Massey Hall, and so great was the demand for seats at every performance that the management was obliged to give special morning matinees, and special presentations for school children only. It is now being shown for the second time in Toronto, with special arrangement with B. C. Whitney at the New Princess Theatre, Toronto, and for attendance is duplicating the capacity business of the first engagement. Special children's matinee, Wednesday, at 4 p.m.

With Other Councils

The curfew rings again in London. Every place of public amusement must put out its lights at 10.30 p.m. and must remain closed until 1 p.m. the following day.

TESTS TO IMPROVE WATER.

Experiments in the purification of city water by ultra violet rays will be carried out by the Hydro authorities of Chatham, who announced that equipment has been ordered with a capacity of purifying 120 gallons an hour.

MAY BE PASTEURIZED.

The Brantford Board of Health on the request of a large deputation from the Board of Trade, passed a resolution asking the city council to pass a bylaw for the pasteurization of all milk sold in the city. It was shown that 22 cases of typhoid fever last fall originated from one source of milk supply.

SALARY INCREASES.

Chatham Police Commission has raised the salary of Chief of Police Thomas Groves to $1300, Sergt. Dezslia to $1100, and each of the patrolmen to $1020.

BOOST WINDSOR WATER RATES.

Owing to the increased cost of fuel, Windsor water rates will be slightly increased this year. The water board paid $4000 for the coal used in one month last winter.

WILL NOT REMOVE BAN.

The Chatham Board of Health has declined to remove the ban on school children who are unable to attend school because of failure to be vaccinated.

BIG REDUCTION IN

Apples

All orders filled with the utmost care and at Lowest Prices.

NEW VEGETABLES

Tomatoes, Radish, Wax Beans, Green Onions, Cauliflower, Head Lettuce, Cucumbers, Leaf Lettuce, Rhubarb, Mushrooms

PURE MAPLE SYRUP

By the Quart or Gallon

NEW MAPLE SUGAR

SEEDS! SEEDS!

Seed Onions—All Kinds

Garden Seeds—the Best

POTATOES

ORANGES

Grape Fruit, Table Figs, Lemons, Table Raisins, Strawberries, Fancy Prunes, Dried Apples and Apricots

FRESH CAUGHT FISH

Pike, White Fish, Cod, Halibut, Salmon, Haddock, Finnan Haddie

Douros & Gettas

376 George St. Phones 18&19

Regulations That Apply To Use of Gas

The following regulations to promote the conservation of gas produced from coal, have been received by Mayor Duncan from R. C. Harris, Fuel Adminstrator for Ontario:

No purchaser or consumer of gas produced from coal within the province of Ontario, shall use gas for advertising purposes or for ornamental lighting, including the lighting of windows, and other display lighting.

No purchaser or consumer of gas produced from coal within the province of Ontario shall use such gas for lighting the interior of buildings during the hours in which such buildings are not open for business, provided that during such hours such lighting may be used as shall be necessary to protect the buildings.

Any person violating any of these regulations shall on summary conviction be liable to a penalty not exceeding five hundred dollars, or to imprisonment for a term not exceeding six months, or to both fine and imprisonment.

These regulations shall be in force and effect from and after the 1st day of April, 1918.

ORDERS ISSUED TO IRISH VOLUNTEERS

ABSOLUTE CALM SEEMS TO PREVAIL AMONG THE SINN FEIN PARTY.

(Canadian Press.)

London, April 11.—Absolute calm seems to prevail among the Sinn Fein party, says a Central News despatch from Dublin, but it is understood orders have been given to all sections of the Irish volunteers regarding the action to be taken in the event of Irish conscription being agreed upon.

MAGISTRATE LANGLEY DISMISSED CHARGE

Case Against Stillman One for the Civil Courts.

Bert Stillman, a farmer leaving near Campbellford, charged with stealing a drag saw from Ezra King, appeared before County Magistrate O. A. Langley in Havelock yesterday. After hearing the evidence the Magistrate dismissed the case, stating that the case was for the civil courts. The machine had been taken under the colour of right and the defendant was good for any charge which King could establish in the civil courts. Mr. O'Brien represented the Crown Attorney. Mr. F. D. Kerr appeared for the defence.

UKRAINE CITY HAS BEEN CAPTURED.

(Canadian Press.)

London, April 11.—Charkoff, one of the important cities in Ukraine, was captured on Monday, according to an official announcement by Berlin war office, received by wireless.

In Finland, German forces have occupied the Kaas railway station.

HOME COOKING AT THE PETERBORO MOTOR SHOW

For the Home-Cooking Exhibit and Sale in connection with the Motor Show, the committee are anxious to have as varied an assortment as possible of the many war-time dishes. For this purpose, the ladies of Peterboro are asked to co-operate, and to send to the Armouries either Tuesday, Wednesday or Thursday afternoons of next week, bread, biscuits, scones, cakes, cookies, etc., exploiting the use of any variety of war flour; also canned or preserved fruit or vegetables.

Further information in regard to this booth, and the needs, may be obtained by phoning 1440.

DON'T WORRY over the bad business of yesterday. Use newspaper advertising and make it good to-morrow.

INCREASE IN FIRE INSURANCE RATES

Fifteen Per Cent. Increase For Peterboro' Will Take Effect at Once

The local fire insurance agents have received notice of a general increase of 15 cents per hundred in the rates on all mercantile property in the city, to take effect immediately.

It is also intimated that a revision and increase in the rates on dwelling house property may be expected shortly.

Has Been Appointed

LONDON, April 11.— Major Gen. Sackville West has been appointed acting British military representative at the Supreme War Council at Versailles, it was announced to-day in the Commons by Andrew Bonar Law.

THIS IS NO PIPE DREAM

"The Man About Town" is finding out that he can buy TIP-TOP Cigars at EDDY WRIGHT Cigar and Barber Shop, 329 George Street, without paying the extravagant price.

Let him serve you after a good clean shave and you can take a trip to Happy land.

THE WORLD OF SPORT

BUSINESS MEN'S FIVE PIN LEAGUE

Some Good Games Are Being Rolled at the Y.M.C.A. Alleys

On Monday night Chief Thompson's St. Julien's won 3 from Smith's Vimy's:

Vimy's.				
Smith	81	167	137—	385
Hodgins	91	75	98—	264
Brownscombe	167	128	137—	432
Graham	118	72	—	190
Dummy	—	—	75—	75
Warne	120	114	90—	324
	577	556	537—	1670
St. Julien's.				
Green	112	151	126—	389
Thompson	154	187	152—	493
Fitzgerald, W.	142	113	153—	408
Read	89	106	98—	293
Fitzgerald, P.	140	93	88—	321
	637	650	617—	1904

Chief Thompson had high single of 187, also high 3 games of 493.

Last Night.

Last night Stansfield's Passchendaeles won 3 from Farson's, Ypres team; the last game was a tie, so an extra frame was rolled, Stansfield's team winning by 36 pins:

Passchendaeles.				
Cumming	114	116	152—	382
Stansfield	125	98	153—	376
Wilson	139	125	123—	387
Browett	150	162	111—	423
Seaton	159	151	151—	461
	687	652	690—	2029
Ypres.				
Glover	161	147	176—	484
Lacheur	84	115	131—	330
Dawson	83	93	125—	301
Pratt	138	105	144—	387
Parsons	118	138	114—	370
	584	598	690—	1872

BOWLING On Water St. Alleys

In the ten-pin League at the Water Street alleys last night the De Laval won two of the three games from the Grocers. A number of hard spares were made by players on both sides during the contest.

De Laval—
Average pinnage—808.
High game—851.
High game—51.
High three games—Carter, 568.
High single game—Carter, 232.
Hard spares—W. Fitzgerald—9, 3, 10; 4-10; Carter, 7-4-5.
Grocers—
Team pinnage—2343.
High Game—825.
High three games—Boyd, 514.
High single game—Boyd, 185.
Hard spares—Heard 10-6-3-8, Boyd, Average pinnage—781.
5-7; 9-10. Fitzpatrick, 6-10-7.

Following were the scores:

De Laval—				
W. Fitzgerald	189	190	179	558
Barrette	136	121	117	374
Reuter	112	193	130	435
A. Fitzgerald	140	171	177	488
Carter	160	176	232	568
	737	851	835	2423
Grocers—				
Gillespie	147	150	117	414
Heard	117	164	169	510
Routley	144	145	150	439
Boyd	185	167	162	514
Fitzpatrick	172	171	123	466
	825	797	721	2343

To-night, a good game is expected when the Printers and High Rollers meet for a three-round bout.

CENTRAL SCHOOL BASEBALL LEAGUE.

At an organization meeting of the boys in the Central School last evening, the following officers were appointed to manage the baseball team for the season

Hon. Pres.: C. C. Parsons.
Hon. Vice-Pres.: Mr. A. Mowat.
Pres.: Mr. R. F. Downey.
Sec.-Treas.: Kenneth Lang.
Manager: Mr. L. J. Colling.

The executive committee will be appointed later.

STAR CUBAN OUTFIELDER TO JOIN N.Y. AMERICANS.

HAVANA, April 11.—Armando Marsans, the star Cuban outfielder of the New York American League team, after having decided to remain away from the diamond for at least a year, has yielded to the importunities of his friends and will rejoin his team. Marsans, however, will try out his injured leg for a few days to see whether it will permit him to play regularly.

GRAND Opera House

THURSDAY and FRIDAY

APRIL 11 and 12

Y. M. C. A. CIRCUS

Bigger, Better More Fun Than Ever

Prices 25-35-50c Children 25c

SEATS NOW ON SALE

Fighting Opens Up On Italian Front

ROME, April 11.—Artillery fighting along the whole Italian front was reported by the War Office to-day.

HYDRANTS PROPOSED FOR LONG CENTRAL BLOCKS.

Hydrants should be placed on Charlotte, Hunter and Simcoe streets, between Aylmer and George streets, Mayor Duncan stated at the meeting of the Fire, Water and Light Committee last night, and the question will be more fully discussed later when information has been received from the Utilities Commission.

Prudential Men Hold Staff Meeting

The staff meeting of the Prudential Life Assurance Company, held to-day and yesterday in Mr. J. I. Allen's office, Royal Bank building, has proved a success, and many helpful ideas gained by the interchange of experiences. The convention was called to celebrate the excellent condition of business of the company and to prepare for the big drive in the special organized effort which begins with April 15th.

Peterborough district stands 7th in the 850 districts of the United States and Canada, a fact which is most satisfactory to the staff.

The meeting wound up to-day with a business dinner at the Empress, attended by Messrs. S. W. Shepherd, Supt. of the Prudential in Toronto, J. M. Lefevre, Supt. of Kingston, David Morris F. Windsor, John W. Baker E. W. Gray, Oshawa, G. A. Corden, Bowmanville, A. Blewett, C. C. Cresswel, Lindsay, W. H. Chapman, Campbellford, E. W. White, Cobourg, J Wilson, Port Hope, W. R. Minnifie, J. S. Coffee, of Cobourg, and the local representatives, Mr. Allen and Mr Sedgwick.

SHEDS BURNED.

The Methodist Church sheds were totaly destroyed by fire yesterday morning about three o'clock, and the church, the parsonage and other adjoining buildings narrowly escaped a like fate. That they didn't is due to the fight put up to save them by willing fire fighting volunteers commanded by Rev. Mr. Adams, not astride of a fence, but astride the ridge pole of the parsonage barn. It is not known how the flames originated. The loss will be about $400.—Havelock Standard.

THE MOTOR SHOW PROMISES BIG RESULTS

Every Available Inch of Space in the Armouries Taken by Exhibitors

That this year's motor show under the auspices of the Red Cross will eclipse any previous effort of a similar nature is predicted, as the interest by exhibitors, the sale of advance tickets, the help that is being given to provide entertainment in the Armouries for the vast crowds that will attend, all go to show that the motor show inaugurated last year will be much bigger this and succeeding years.

The fashion show, which is an attraction by the young adies of the Peter Robinson Chapter I. O. D. E., will be run twice each evening. The first show from eight to nine o'clock and the second from 9 to 10 o'clock.

An excellent musical programme has been arranged, including a 30-piece orchestra, under the direction of Prof. Gliddon. The best soloists in the city will give their services free from a stage in the centre of the main floor.

The Parade.

The motor parade on Tuesday will be an extravagant affair. All the automobiles, big or little, old or new, trucks, delivery cars, and bicycles will be there.

The Y.M.C.A. circus tank and almost everything that runs by power, headed by Fire Chief Grange and the full Fire Department.

Everything is moving fine for the show, and if anybody asks you to get a strip of 5 tickets for a dollar just get them—remember the cause.

FRENCH FORCES MADE SUCCESSFUL SURPRISE ATTACKS

PARIS, April 11.—The German attack in the Champagne last night was broken up by French fire. On the principal battle front there was heavy artillery fire between Montdidier and Noyon.

The German attacks against the Franco-American sectors in the Champagne and Lorraine were repulsed, the French War Office announced to-day.

"East of Souain (near Tahure, where American artillery is stationed), after lively combat, a German attack was repulsed."

The communique said: "A German attack failed in the Agremont Forest (four miles east of St. Mehiel, in the Toul sector)."

"We made successful surprise attacks and took a dozen prisoners and a machine gun north-west and east of Rheims. (The Chemin Des Dames sector, where the Americans are fighting, is north-west of Rheims.)

"In the region of Orvillers and Sorel our artillery dispersed the enemy."

Attack Repulsed On American Front

GERMANS WERE CHECKED BY PROMPT AND EFFECTIVE FIRE OF AMERICANS.

(Special to The Examiner.)

With the American Armies in France, April 10.—A carefully prepared German attack in the sector northwest of Toul, was crushed by the prompt and effective fire of the American batteries.

Two Germans taken prisoners declared that the attack was made by a force of 800, but they were stunned by the American fire.

The attack was preceded by a tremendous German barrage, the American guns replying immediately.

There were no American casualties.

BRITISH ADVANCE IN PALESTINE

BRITISH LINES HAVE BEEN ADVANCED ON FIVE MILE FRONT.

(Canadian Press.)

London, April 11.—British forces in Palestine have advanced their lines a mile and a half on a five mile front west of the Tul-Keramramles Railway, it was officially announced to-day. They captured el Kefr and Rafat after stubborn resistance by the Turks. Their prisoners included some Germans.

New York Stock Market

"Quotations by Erickson, Perkins & Co. Brokers, 14 King St. W., Toronto.)

NEW YORK, April 11.—Atchison 82 7-8, 82 1-4, B. and O. 51 1-2, 50 1-2; C. P. R. 136 1-4, 135 1-4, N. Y. C. 69 1-8, 68 5-8; Erie 14 7-8, 14 1-4; Erie Pfd. 28 5-8, 27 5-8; Penna. 43 7-8, 43 3-4, Reading 79 3-4, 77 3-4, St. Paul 82 3-4, 82 1-8, Marine 25 1-8, 24 1-2, Marine Pfd. 93, 92 3-8; Rep. Steel 78 1-2, 77 1-4, U. S. Steel 89 7-8, 88 3-4, Anaconda 63 7-8, 63.

CHICAGO, April 11.—Corn, May, 127 1-4, 127 3-8; July, 155, 157 1-4; Oats, April 89 3-4, 90; May 87 1-4, 86 3-4.

TORONTO, April 11.—Steel of Canada 58 1-2, Maple Leaf Pfd. 93, Steamships Pfd. 76 3-8, B; Loan 1937, 92; Dominion Steel 59 1-2 B; N. S. Steel 62 B.; Can. Gen. Elec. 102 1-2; Can. Loco, Pfd. 82 3-4 B.

Police To Enfore Food Regulations In Restaurants

Only two teaspoonfuls of sugar in each cup of tea or coffee, only two ounces (ordinary slices) of white bread to each person, or four ounces of brown bread, and bread must be twelve hours old before being served! The new food regulations are apparently in general use in Peterborough now, and at the Boston Cafe there are changes that reflect the restraining hold of the war god on the people's meals, appetites, purses and in many cases their little habitual extravagances.

The public that takes its meals down town, and a la carte, the travelling public that fares more sumptuously table d'hote, and the casual visitors to restaurants are forced to comply with the only stringent law that is in force in the country; the great majority of the people, those who would get acute indigestion or some terrible seizure if they missed a meal away from home and five minutes behind schedule, these law-abiding citizens, upon whom the institutions of the country are supposed to rest, and whose assistance is most needed, continue to ignore the sumptuary laws. They may, if they choose, reverse the usual order, take a cup of sugar in a bowl of tea or put bread on a slice of butter, and only the so-called cranks admit bran and other "queer" breads into their homes.

Mr. Douros of the Boston Cafe, is one of twenty or more eating-house proprietors who have been supplied by Chief Thompson with copies of the latest food regulations. The Chief was recently in London, and returned with an impression that these laws should be rigidly enforced in the public eating houses.

Mr. Douros pointed out that the restrictions are principally intended to save wheat flour. One result would be the forcible inculcation of economy. Persons would formerly break off a section of a piece of bread and leave the rest, which would be wasted. Now, the quantity supplies with orders is limited to two slices of white bread, and hungry patrons will doubtless eat even the last crumbs now and wonder why they may not have more.

The regulation would save bread and consequently flour, and persons would be impressed with the importance of saving food, Mr. Douros stated. He intends to provide substitutes that will appeal to the public's taste.

Renew your Subscription

ALWAYS HIGH CLASS — **ROYAL** — Always The Best

WATCH AND WAIT

FOR

NEXT ROYAL BILL

AT THE GRAND OPERA HOUSE

MONDAY and TUESDAY

APRIL 15th & 16th

PRICES---Afternoons 10c - Evenings 10c & 15c

GRAND OPERA HOUSE ATTRACTIONS

GRAND MATINEE AND NIGHT **SAT., APRIL 13**

Prices 25c to $1.50—Matinee 50c, 75c $1

SEATS ON SALE THURSDAY

Klaw and Erlanger and Geo. C. Tyler Present
The Play That Puts Joy Into Living

POLLYANNA

The Glad Girl, by Catherine Chisholm Cushing, From The World-Famous Book by Eleanor H. Porter

With the original New York cast including Patricia Collinge, Oswald Yorke, Joseph Jefferson, Beatrice Morgan, Stephen Davis, Mattie Ferguson, Maud Hosford, Stephen Davis, Helen Weathersby, Glenn Hunter, Harry Barfoot and Lida Martineau.

2 Days Wednesday & Thursday April 17-18

Prices:

Evenings 15c, 25c, 35c, 50c

Mat. 15c, 25c

TWICE DAILY 2.30 8.15

Special Matinee Wednesday 4 p.m. Children 10c

Don't Miss It!

New Universities Dictionary COUPON

Presented By

THE EXAMINER

Three Coupons Secure the Dictionary

98c

How to Get It

For the Mere Nominal Cost of Manufacture and Distribution

3 Coupons and 98c

secure this NEW authentic Dictionary, bound in black seal grain, illustrated with full pages in color and duotone 1300 pages.

Present or mail to this paper three coupons like the above with ninety-eight cents to cover cost of handling, packing, clerk hire, etc.

MAIL ORDERS WILL BE FILLED

Add for Postage:
Up to 150 miles .07
Up to 300 miles .10
Up to 600 miles .15
Up to 1000 miles .20
For greater distances ask postmaster rate for 3 lbs.

25 DICTIONARIES IN ONE

All Dictionaries published previous to this year are out of date

EMPIRE Theatre Wednesday & Thursday

"A MORMON MAID"

With MAE MURRAY

Lifted by a relentless Fate from their tiny world, where all was sunshine and flowers, and taken into the youthful Salt Lake Colony, about which ugly rumors had been whispered, the little family of three found themselves prospering beyond their wildest dreams. But, they soon learned there was a string tied to all this wealth and happiness.

It came out one day when the father was forced to take a second wife, despite the fact that he and his beloved helpmeet were just as much married as on the day they took their vows at the altar. Then their charming little daughter was chosen as the sixth wife of the powerful "Apostle," and told to prepare herself for the "celestial ceremony." But all these plans were made in ignorance of the youth to whom little Dora had given her heart, and who had pledged himself to the little family's welfare.

How the "Apostle's covetous designs were frustrated by the girl, how she killed him just as he was about to capture her, and how they escaped from the City of the Saints makes "A Mormon Maid" a photo-drama that you cannot afford to miss.

Miss Mae Murray in

A Mormon Maid

STORY BY PAUL WEST

A Grab Bag Bride

Comedy

Hans and Henri and the Neophite

Educational Film

Prices--Matinee 10c Evening 15c

STRAND To-Day

The Flaming Meteor From the Grey Ghost Serial

MATINEE 10c EVENINGS 15c

AUCTION SALE.

ON FRIDAY, APRIL THE 12TH I WILL SELL THE ENTIRE HOUSEHOLD FURNITURE AND FURNISHINGS OF MR. RICHARD SHEEHY, 269 RUBIDGE STREET, INCLUDING SOME VERY FINE RUGS, ALMOST NEW, UPRIGHT PIANO, ROLL TOP WRITING DESK, FIRST-CLASS REFRIGERATOR, ETC., ETC. THERE WILL BE NO RESERVE. SALE 1.30. 'PHONE 956. J. F. THORNTON, AUCTIONEER. 4d-82

CHEER your soldier with the best news from home your Photograph.

Make An Appointment

Moule

374½ GEORGE STREET

Pattercrisp Candy

Fresh and Crisp

JUST ARRIVED

Special Sale Price

40 cts.

Per Pound

— AT —

WARNE'S

CUT-RATE Drug Store

Phone 527 351 George St.

CITY AND GENERAL

PROBABILITIES.

Fresh to strong north-easterly winds; fair and cold to-day and on Friday.

WINDOW CLEANER.

W. Foster, practical window cleaner. Storm windows taken down. Address 293 Townsend street. 'Phone 1146. 28d-76

ROOFING.

Slate, Tile, Felt and Gravel and all kinds of built up roofs by Alex. McLeod, General Roofing Contractor. 'Phone 775.

BRITISH COLUMBIA CEDAR SHINGLES.

Canada's best brand. For sale by Fred H. Rowan, McGill street. 'Phone 851. d.t.f.-51

NEW MAPLE SYRUP.

Just received, a large supply of very fine heavy bodied Maple Syrup, fresh from eastern township maple groves. By the quart or gallon. Porter S. White Co. 1d.

PIANO TUNING.

'Phone 595, the Greene Music Co., Charlotte Street, when your Piano requires tuning or regulating. All work guaranteed. dtf

WOOD FOR SALE.

Dry Hemlock Wood for sale, 16 inches long, at $7.00 team box load. Terms cash. The Peterboro Lumber Co., Ltd., 163 Hunter street; Phone 545. 3d83

WE SELL AS WE BUY.

If you want to buy a Piano, Organ or Sewing Machine at first cost, plus a small margin of profit, come and see what J. W. Stuart, 372 Water Street, is offering during his spring sale. dtf

PRUNES AND APRICOTS

Just received, a new shipment of choice prunes and apricots. There is nothing better for your health. Sold in 25 lb. boxes or by the pound. Come early and get your supplies. At James R. Bell's, 197 Hunter street. Sanitary Grocer. 'Phone 455.

WHEN THINGS SEEM BAD,

change the style of your newspaper advertising—it has an influence in improving things—just as corect style makes you look more favourable upon people.

COUNCIL URGES FARMERS.

On motion of Messrs. Elliott and Breckenridge, all the members of the Belmont and Methuen Council, were appointed a committee to use their best efforts to induce the farmers of the united townships to produce more food stuffs this year, especially more spring wheat.

LAWN MOWERS SHARPENED.

Now is the time to get your Mower sharpened before the grass comes up and everybody speaks at once. Hand and Power Horse Clipper Blades Sharpened. Oxy-Acetylene Welding. Millard's Bicycle Shop, Hunter St., near Aylmer. 'Phone 1256. d-w-tf

AMATEUR PHOTOGRAPHERS.

Photographer Haynes does developing and finishing for amateurs. No, not free. He charges regular standard prices but he gets the very best results by using only the best material and by giving each film individual personal attention. Service prompt. Take your next film to the new studio, 147 Hunter street. dwtf.

APRIL and MAY WEDDINGS

For the Brides of April and May, we show an attractive collection of Cut Glass in new cuttings; Charming New Pierced Silver, beautiful Silverware, and many presentation articles, in designs of rare beauty.

Any gift bought here will be parcelled and delivered anywhere in Canada.

WARNE BROS.

Diamond Hall

NEXT TO WARNE DRUG CO.

CARPENTER.

George Sloan, Carpenter and Contractor, 518 Chamberlain street. 'Phone 1431. 28d-84-969

CLEANING, PRESSING, AND REPAIRING.

'Phone 1416 for Cleaning, Pressing, and Repairng. Goods called for and delivered promptly. Mrs. Read, 159 Rubidge Street dtf-7

BICYCLES.

Ivanhoe, Hyslop and Crown Bicycles from $37.50 up. Saddles, Tires, Mudguards, and Coaster Brakes. Bicycles repaired. Millard's Bicycle Shop, Hunter St., near Aylmer. 'Phone 1256. dtf

LONDON HAT CLEANING AND SHOE SHINE PARLOUR.

We specialize in Cleaning, Blocking, Dyeing, and Steaming Hats. All styles for ladies and gentlemen. Gloves cleaned. All work guaranteed. Apply 326 George St. 28-85

CARD OF THANKS.

Mrs. J. S. M. Brownlie and her family, wish to thank their many friends for their tokens of sympathy in their bereavement; and they also wish to thank the B. F. Ackerman Collar Dept., for flowers.

MISS NEEDIM'S RECIPE.

"Two, two nine, Nelson? That's fine,
We need you, will you come, what time?
Right away? say, you're not slow,
Our troubles, you, the typist will show;
What's wrong? Well the platen is worn,
Machine very sick, ribbon is torn,"
"Yes, we can fix it and at small cost,"
"At it, then, Nelson; no time to be lost."

NELSON, The Typewriter Man,
172 1-2 Hunter St., W.
Phone 229

PETERBORO MAN IS BEREAVED.

Mr. F. Blaney, manager of the Dominion Dustless Sweeper Company of this city, has received word of the death of his sister, Mrs. Hugh Tweed of Alsask, Saskatchewan. She leaves a family of five small children. This is the first death in a family of nine, of whom Mr. Blaney of this city, is a member. Mr. Hugh Tweed is the principal of the school of the town in which they reside.

RINKS' LIGHT BILL.

Alderman Dobbin stated last night that he had been surprised by a bill from the Utilities Commission for $54 for the lights used on the public skating rinks.

NEARLY CUT OFF FINGER.

Mr. George Moncrief of Monaghan, severely cut his fingers this morning in a sawmill which he was operating. One of the fingers was almost severed.

TWO FIRES TO-DAY.

Two fires to-day were the extent of the Fire Department's activities. At 1.35 p.m., to 427 Chambers Street, a chimney fire at O. Johnson's residence; no damage. 2.12, Murray and Stewart streets, grass fire on the railway track; no damage.

Announcements

ALL SAINTS' CHURCH.

There will be a choir practice to-night at 8 o'clock.

A TEA PARTY

The Peter Robinson Chapter I.O.D.E. will serve tea at the Empress on Saturday, April 13th.

BASKET SOCIAL.

W. O. W. Basket Social and Dance, Friday, April 12th, at 8.15. Admission 25c. Ladies with baskets free. All rights of admission reserved. 3d-6-10-11

MARKET AUCTION.

Saturday morning, 10 o'clock, I will sell on Market Square, 20 Barrels Russett Apples, 40 Barrels Ben Davis, 15 Bags Potatoes, Quantity of Furniture, by Auction. W. J. Hancock, Auctioneer. 2d-85

AUCTION SALE.

Wednesday, April 17th, at 2 p.m., I will sell for Mrs. S. B. Wylder, 454 Chamberlain street, her 2 1-2 storey, 7-roomed, red brick house, cement cellar, furnace, electric light, garden, etc.: also the household furniture, etc., commencing 1.30 p.m. W. J. Hancock, Auctioneer. 6-9-11-13-16.

CHOIR PRACTICE.

St. John's Choristers will meet for practice in the Guild-Room this week on Friday at 8. Boys assemble at 7.30. Music for the Festival Evensong on St. George's Day, April 23, will be rehearsed.

ST. GEORGE'S CHURCH.

A grand concert will be given this evening at 8 o'clock in the Parish Hall, Braidwood Avenue, by members of the G. W. V.A., the Gazley's Orchestra and others. Lieut.-Col. Mills will preside.

MONTHLY MEETING.

The regular monthly meeting of the local Council of Women will be held on Thursday afternoon at 3.30 o'clock in the green room of the Y. M.C.A.

FIVE IRON MEN.

Mrs. R. J. Davey acknowledges the receipt of five dollars from Mr. Chas. Coleman for use in connection with the furnishing of the Great War Veterans' Club Rooms.

G. W. V. A. MEETING.

As many members as possible of the Great War Veterans' Association are asked to meet at the Barrie Bldg. to-night to make arrangements for the funeral of Pte. Van Norman.

MEMORIAL SERVICE IN MARK STREET CHURCH

On Sunday evening next a memorial service will be held in Mark street Methodist church for the late Pte. R. Nelson and Pte. Winter.

Peterborough Soldier Died This Morning

Pte. George Van Norman Was Overseas For Two Years—Military Funeral

The death occurred this morning at 9.20 of Pte. Geo Van Norman, No. 177686 from tuberculosis. Pte. Van Norman enlisted with the 87th Batt., but was later transferred to the Trench Mortar Battery. He was in the Mowat Memorial Sanitarium for eight months and arrived home only last Thursday.

A military funeral will be held from the home of his parents, 423 London street, at 2 o'clock Saturday afternoon. The deceased was twenty-five years of age. He was overseas for two years.

Sergt. Custance Died of Wounds

Peterborough Soldier Has Been Overseas Three Years

An official message received this morning records the death of Sergeant R. C. Custance, a Peterborough member of the 21st Battalion. Sergt. Custance died of wounds on April 2nd. The deceased leaves a wife and family, whose home is is at 278 Wolfe street. Sergt. Custance has been overseas for three years and was previously wounded. Prior to enlisting he worked for the Peterborough Fuel and Cartage Company.

BIRTH.

CARVETH.—At Indian River, Monday, April 8th, to Mr. and Mrs. Arthur Carveth, a daughter.

COONEY.— At 340 Aylmer Street, on April 10, 1918, to Mr. and Mrs. Ed. Cooney, a son.

WANTED

WORK WANTED. — MORNING work. (Cooking preferred). Apply Box 879, Examiner. 1d-85

Social and Personal

Master Vernon and Gordon Beavis, of Peterborough, have returned home, after spending a few holidays with Mrs. W. J. McGregor.

Mrs. Lapp, St. Marys, is in the city visiting her sisters, the Misses Kelley, Downie street.

Miss Meta Mairs, a frequent visitor in the city, who returned yesterday from New York, had a rather unpleasant experience on her way home. The Boston train and the Empire State express, on which she was travelling, collided near New Amsterdam and four passengers were injured. Miss Mairs escaped from the car in which she and others were penned, by breaking the glass of the window. This is the second accident of the kind in which Miss Mairs has figured. Some years ago, when a child, travelling from the West, with her mother, she narrowly escaped death in a wrecked car with severe injuries, with severe injuries.

Mrs. J. W. Gorner, of Orangeville, is the guest of Miss Jenkins, 226 Brock street.

Mrs. J. R. Stratton has taken a suite at the Empress Hotel.

Friends of Mr. James English, Charlotte street, will regret to learn that he is confined to his home through illness.

Mr. Jones Cross and family have moved to Peterborough, where Mr. Cross has secured employment. They will reside on Sherbrooke street. — Norwood Register.

Miss Chiles of Havelock, presided at the Methodist church organ on Sunday last. She is an able musician and her playing on Sunday gave such generous satisfaction that she has been engaged as organist.—Mitchell Advocate.

Mr. P. J. O'Connor is spending the day in Lindsay.

Mr. P. A. Ferguson is a visitor in Lindsay to-day.

Miss Wanda Newton has returned to Peterborough, after spending the holidays in Lindsay.

Miss Jean Fisher and Miss Edna Moore have returned to resume their studies at the Peterborough Normal School, after spending the Easter holidays in Lindsay.

Miss Evelyn Jay has returned from Toronto to her home in Cameron for the summer.

Pte. F. J. Keating returned to Kingston on Tuesday morning after spending the past week at hos home, 157 Rubidge street. While at home he was taken completely by surprise on being presented with a wrist watch, fountain pen and safety razor by a number of his young friends.

Lieut. J. L. Killoran, of the R.F.C., Toronto, has left for overseas.

Mr. Otto Selwin Flint, Mich., is registered at the Empress.

Miss Warner, who lately returned to reside in the city and conduct a private school at the Conservatory, has taken rooms with Mrs. Walker, George Street.

Messrs. P. J. O'Connor, P. A. Ferguson, R. W. Dunn, A. E. Sterling, and R. G. Ritchie were in Lindsay, yesterday.

Miss Wanada Newton has returned to the city after spending the Easter holidays at her home in Lindsay.

Mr. Karl Walmsley of Compbellford spent the week-end with his mother, Mrs. Walmsley, 575 Aylmer Street.

Mrs. Walmsley has moved from 575 Aylmer to 623 Aylmer street.

Dr. W. T. Holloway has returned home after a two weeks' vacation.

Mr. L. Andrews has accepted a position with the head office of the G. N. W. in Toronto.

Mrs. (Dr.) Frederick, Toronto, is in the city to-day.

Miss Phyllis Robertson returns today to Orange, New Jersey, to resume her studies at the Grange Hospital.

Mr. and Mrs. W. R. Morris have moved into their new home lately occupied by Mrs. T. D. Mulholland, Homewood Avenue.

Mr. Frank Graham, Montreal, is visiting Mr. and Mrs. MacCarney, 21 Bethune Street.

JUST 725 CARS OF LIQUOR.

One Railway Has Carried 1,957,500 Bottles to Toronto.

TORONTO, April 9.—That the "wet" business from Montreal monopolized a good deal of the rolling stock of the railways this winter is shown in the Grand Trunk's figures to the effect that from September 16, 1917, to April 1, 1918, 725 cars of liquor arrived in the Toronto terminal over the G. T. R.

"This means," said an official, "that as each car contained an average of 450 cases, there would be a total of 326,250 cases. Each case would have at least six bottles in it, so the total would reach 1,957,500 bottles."

The work of looking after these goods was in the hands of Chief Hodge and his staff, and only five cars were tampered with.

The C.P.R., it is understood, while not handling the same amount, did a fairly good trade.

NO MORE BOOSTING OF TRAINS.

Director General McAdoo Won't Allow Health Resorts Advertised.

WASHINGTON, April 9.—Railroad publicity and advertising in the future must be limited to information needed by the public, under orders issued today by Director General McAdoo.

"The custom of exploiting train service, pleasure or health resorts, and the like, must be discontinued until further notice," said the order. "Timetable folders must be standardized and distribution carefully checked to avoid waste. All advertising of luxurious trains, claims of superior service and extraneous matter of every description must be eliminated.

IT PAYS to advertise in a good newspaper of proven quality.

FOWLER'S PEBLO GLASSES

DO YOU WANT TO WIN OUT?

The wise and active conquer difficulties by daring to attempt them. The proper glasses greatly assist in the conquering. Dr. Fowler gives an absolute guarantee with his "Peblo" Glasses That is the service that is worth while

CONSULTATION FREE

A. A. FOWLER DOCTOR OF OPTICS Phm. B. Toronto University

EYESIGHT SPECIALIST with NUGENT DRUG COMPANY

RESTORE THE NATURAL SIGHT

WEDDING BELLS

GAINER—STARKE.

A very quiet but pretty wedding took place at St. Paul's Manse, Peterborough, when Miss Jean Starke, daughter of Mr. and Mrs. Franklin Starke, Norwood, was united in holy bonds of matrimony to Mr. William George Henry Gainer, of South Monaghan. The couple were unattended, and will reside in South Monaghan.

FREEMAN—DOUGLAS.

At the George Street Methodist Parsonage on Wednesday morning, Clifton Freeman, of Queenston, was united in marriage to Annie Douglas, of Westwood. Rev. A. J. Thomas performed the ceremony. They will reside at Queenston.

McILMOYLE—SHADBOLT.

A quiet wedding was solemnized at the George Street Methodist Parsonage on Wednesday afternoon, when John McIlmoyle, of Young's Point, was united in marriage to Annie Shadbolt, of the same village. The ceremony was performed by Rev. A. J. Thomas.

DALLIN—BOULT.

On March 9th, 1918, at St. Michael and All Angels, Windmill Hill, Bristol, England, by special licence, Pte. A. V. Dallin, 93rd Battalion, was united in marriage to Ethel Blanche Boult. The young couple spent their honeymoon at North Devon.

RICKERBY—CROWLEY.

The marriage of Miss Frances Mary Crowley to Mr. George T. Rickerby took place on February 12 at St. Matthew's Church, Flint, Mich. Rev. Fr. T. J. Hennessy performed the ceremony with nuptial High Mass. The attendants were Dr. J. D. Murphy and Miss Alice Fitzpatrick. Mr. and Mrs. Rickerby will be at home to their friends on Melbourne Avenue.

Both parties formerly belonged to Peterborough, but have been absent for about five years.

The bride is a niece of Miss Ellen Crowley, of this city, and her friends here will wish her a happy wedded life.

MOTHER FINED $80.

For Harbouring and Concealing Her Son, a Deserter.

ST. THOMAS, April 10. — Mrs. A. Sourbier was this afternoon fined $80 and costs for harbouring and concealing her son, Pte. Ernest Sourbier, a deserter from the 1st Depot Battalion, Western Ontario Regiment, London.

OBITUARY

J. EDWARD MARSHALL.

J. Edward Marshall, 664 Downie street, died last night at the family residence, after a short attack of pneumonia.

Deceased was born in Auburn, N. Y., 47 years ago. Before coming to the city in 1902, he resided on the 6th line of Smith. Since coming to Peterboro he has become well known as a carpenter, and enjoyed the respect of all he came in contact with. He was a member of Nassau L.O.L.

He leaves his wife and four children, Violet, Florence, Alfred and Edith, all at home; three sisters, Mrs. Mitchell, of Burks' Falls, Mrs. Mitchell, of Peterboro and Mrs. Geo. Graham, Frederick Avenue; and one brother, Robert, of the city.

The funeral will take place on Saturday afternoon, at 2 o'clock, under Orange auspices.

CAMPAIGN IN GUELPH FOR $140,000 OPENS.

Subscriptions Totalling $64,200 Have Already Been Reported.

GUELPH, April 9.—The big Red Cross Patriotic Fund campaign with its objective of $140,000 to be raised in three days got off to a fine start to-day. The greatest of enthusiasm prevails. Some big subscriptions have already been received, and as a general rule there is a decided increase in the amounts being subscribed.

PLOWING UP FALL WHEAT.

KINGSVILLE, April 9.—Fall wheat and clover have suffered severely from freezing in this locality. Many acres of the former will be plowed up and the land used for spring crops. Plowing and seeding are being extensively done. Many farmers are contracting for the growing of sugar beets for the Chatham factory. The bright weather is very favourable for the growing of healthy tomato and cabbage plants in greenhouses.

TORONTO METAL Co.

Dealers in all kinds of Metals, Scrap Iron, Bottles and rubbers. Also all kinds of Bags. Highest prices paid for Second-Hand Clothes and Furniture. Bags, 4 to 4 1-2c per lb. Rubbers, 7 1-2 and 8c per lb.—4

Lansdowne St., Peterboro

'Phone 664.

SUITS for BOYS

All Sizes 8 to 16 years

Youth is nimble, full of sport, strength and spirit. The strenous School Boy sits down hard. He must have clothes that will withstand the stretching, straining, scrapping wear he will give them.

Bring Him Here, Let the Best Boys' Store in Town, Fit Him Out

See our $7.50 School Suit

A strong, good looking, well made suit, from good wearing tweeds. Special $7.50

See our $8.50 School Suit

Fabric a trifle finer, tailoring extra strong, where the strain comes. Special $8.50

See our $9.50 School Suit

Cloths are a finer quality still. Handsome suits, fine tailoring. Made to wear. Special $9.50

ASK THE SCORES OF MOTHERS WHO BRING THEIR BOYS HERE SEASON AFTER SEASON, WHAT THEY THINK, THEY'LL TELL YOU—

"ALWAYS GET THE BEST AT OAK HALL."

Boys' Tweed Knickers

A large shipment of Boys' Knickers, in tweeds and worsteds, large, well made, full sized bloomers, lined throughout. Sizes 26 to 35. Special at ..... $1.00 to $2.00

Boys' Raincoats

Our stock of paramattas, tweeds and oiled coats are complete. We have them in all sizes for boys, aged 5 to 16 years. Prices ..... $3.95 to $7.50

Just received a large shipment of Boys' Suits made from odds & small ends of cloths. Special

$7.50 $8.50 $9.50

Oak Hall

M. J. Maher, Mgr.

Beautify Your Floors by using OLD ENGLISH FLOOR WAX

Beautiful Floors

If you have a hard wood floor in your house, by all means bring out that rich, subdued lustre, which is given only by

Old English Floor Wax

"The Wax with a Guarantee"

Easy to apply, requires little care, and economical. Will not show scratches or heel marks. Equally good as a finish for furniture and interior woodwork.

Price Per Can, 65c

Weighted Polishing Brush

Makes the care of hardwood floors easy. Weight 15 lbs. It has protected corners to prevent scratching woodwork and furniture. Priced at $2.75

Consult Us on the Care of Your Floors

Peterboro Hardware Co., Ltd.

16 PAGES
PAGES 1-8

The Evening Examiner

Copies Printed during March 143,070
A Daily Average 5,722

VOL. LX. No. 86 PETERBOROUGH, FRIDAY, APRIL 12, 1918 PRICE TWO CENTS

MOTHER

How long is it since MOTHER has had a sitting for a Photograph?

Many a year we will wager!

Possibly she objects but now-a-days with our modern equipment it is really a pleasant experience.

PHONE 368
for an appointment

Troy
STUDIO
140½ Hunter Street

When You Eat Down Town
Dine at the Fashionable New
Paris Cafe
415 George street
Open from 7 a.m. to 1 a.m.
"Specials" every day and a varied selection of New Dishes on our attractive Menu Booklets
Order what you like of the good things to eat
Bring your wife, sister, or sweetheart
Telephone Service.
HUM W. HOY, Mgr.

FRANCE TO GET LESS BREAD.

New Restrictions Go Into Force Putting Country on Rations.

WASHINGTON, April 9.—France has just established a new regime of bread consumption, the Food Administration announced to-day. From now on bread will be strictly rationed through all of France. The ration is about two-thirds of the bread allowance heretofore maintained. Bread constitutes over one-half the diet of the French nation, and the price of meat is so high as practically to prohibit its use by a large part of the population.

ONLY FOUR SHIPPED OUT
22,500 WERE ORDERED

U. S. Falls Down on Aircraft Programme —Figures on the Liberty Motor.

WASHINGTON, April 11.—The United States Government's aircraft programme is characterized as "gravely disappointing" and drastic reorganization of production machinery was recommended in a report by the Senate Military Committee to-day which charges Government officials with misrepresenting the situation and misleading the public and with "procrastination" and "indecision."

Of 22,500 Liberty motors ordered, the committee said, only 122 have been completed for the army, 142 for the navy, and four shipped overseas.

Many a married man shows his years more than a single man because he has to carry a few of his wife's.

AS CHARLIE SAYS:

"Those who smoke an ARABELA wonder why some fellows don't." Despite everything——They're Ten Cents.

SCALES & ROBERTS, LIMITED
Toronto

Children Killed By The German Long Range Gun

(Special to The Examiner.)

PARIS, April 12.—Four persons are dead and 21 injured, mostly children, as the result of a shell striking a day nursery during the long range bombardment of the city late yesterday. The long range bombardment was resumed to-day.

LAKEFIELD PERSONALS

LAKEFIELD, April 12.—Miss Pearson returned to Peterborough to the Normal school on Tuesday.

Mr. and Mrs. Gordon Northey spent Tuesday in Peterborough on business.

Mr. am Grylls spent Tuesday in Peterborough.

Mr. John S. Fitzgeraid returned to Peterborough on Tuesday after a couple of days spent with friends in the village.

Misses Myrtle Moore returned to Peterborough on Tuesday to resume her studies at the Normal school.

Mr. S. R. Leggott spent Tuesday in Peterborough on business.

Miss Roe Kidd, who has been spending her Easter holidays at her home here, returned to the Normal school on Tuesday.

Mr. Dan Moher of Peterobrough, was renewing old acquaintances in the village this week.

Lieut. S. T. Leggott is spending a few days' leave with his parents in the village. Lieut. Leggott has returned from England.

Mr. Fred Garvey is home from Peterborough, where he underwent an operation for appendicitis. Mr. Garvey was a patient in St. Joseph's Hospital.

Mrs. Joseph Lemay spent Wednesday in Peterborough.

Mr. Norman James of Apsley was in the village on Wednesday on business.

Mr. and Mrs. S. White spent Wednesday in Peterborough on business.

Mr. De[illegible] Brown of Apsley was a visitor in the village this week.

Mrs. George Spence was in Peterborough on Wednesday.

Mr. H. Masters of Lindsay, was renewing old acquaintances in the village this week.

Mr. Cephas iLttie was in Peterborough on Wednesday.

Mr. G. B. Hilliard spent Wednesday in Peterborough on business.

Mrs. Roland Johnson spent Wednesday in Peterborough with friends.

Mr. and Mrs. Wm. Harper were in Peterborough on Wednesday.

One of the principal topics of interest in the village at present is the annual 'at home' of the Lakefield Curling Club, which will be held in the town hall on Friday evening, April 12th. An orchestra from Peterborough has been engaged and a competent floor manager, so the prospect is for the best affair of the kind ever held in the village.

Mrs. Evans Atwood and children, Betty and Hugh, left on Wednesday for Toronto after having spent the winter with Mrs. Atwood at Ashelworth.

WANT ADS will solve all "Help" problems. Users of Examiner Want Ads do not have to wait long for results. With its wide circulation among thousands of readers, one day's advertising is usually enough to bring the required replied. For Examiner Want Ads see page 6.

TO USE BETTER SEED.

Department of Agriculture to Encourage Farmers.

To encourage the use of better seed by the farmers of Ontario, the Agricultural Department is starting a big seed growing industry on lands connected with several provincial institutions. The start will be made at London, Mimico, Woodstock, Hamilton, Belleville, Whitby, Burwash and Fort William.

Many acres will be sown and the crops will be threshed and graded by the province. Only the best seed will be kept and this will be sold next year to the farmers at reasonable rates. Another year different farmers will be selected by the Department and arrangements made by which they will plant ten acres for seed.

It is pointed out that the average yields of Ontario's feed crops is away below what it should be, and by this new arrangement the returns are expected to be above the average in a short time.

Seven Days' Rush Sale

THIS SPLENDID BARGAIN LIST INCLUDES A LOT OF ITEMS SECURED BY SPECIAL EFFORTS TO MAKE THIS SALE THE BIGGEST SUCCESS OF THE SEASON. MANY OF THEM ARE LIMITED IN QUANTITY, AND IT WILL PAY TO BE ONE OF THE EARLY BUYERS AND HAVE THE FULLEST CHOICE. MOST OF THE ITEMS COULD NOT POSSIBLY BE REPEATED AT OUR BARGAIN PRICES, AND THEY WILL GO QUICK WHEN CAREFUL BUYERS SEE THE BIG VALUES;

NEW SPRING SUITS AT $12.95—We have just received a limited number of Women's and Misses' New Spring Suits, in about four different styles; made of all-wool fine serge, black, brown and green; neatly tailored. Regular price $18.00. Our price while they last $12.95

ANOTHER LINE OF WOMEN'S SUITS — Manufacturers' samples of Women's Suits. A remarkable bargain at $19.50

Suits in all the newest styles, semi-tailored or belted, in trim and military fashions; materials include soft taffeta gabardine, wool poplin and serge, in such colors as navy blue, black and tan. Buckles, buttons, braid and stitching are the chief trimmings, and linings are of soft silk, plain or attractively patterned. Their price is amazingly small. Regular $30.00 to $35.00. Our clearing price for Saturday $22.50

SERGE DRESSES—This lot is a special purchase of travellers' samples, made of all-wool Serge, black and navy. No two alike in the lot, and the styles are extremely catchy and neat. They are worth up to $22.00, but our bargain prices for this Sale is only $9.95

SILK DRESSES—Women's and Misses' Messaline and Taffeta Dresses, made up in several pretty styles and in leading shades, such as burgundy, nigger brown, pearl grey, apple green, navy and blacks, most of them with georgette crepe sleeves. Saturday Special $13.95

SILK PLAID SPORT SKIRTS—Sport Skirts made up in a guaranteed plaid silk, in many different shades, with fancy buttons on pockets. Sizes from 24 to 29 belt. Special at $5.49

WOMEN'S SERGE SKIRTS — Neatly tailored in several smart styles from good quality black and navy serge. Some are pleated and panelled; others are plain with gathered backs, finished with smart button trimmings. Special at $4.98

BLACK POPLIN SKIRTS AT $2.98—Silk finish poplin skirts, made up in two styles, two pockets and wide belts. Sizes 23 to 32 belt. Regular $4.50. Special for this Sale at $2.98

CREPE DE CHINE WAISTS—A collection of Crepe de Chine and Georgette Crepe Waists, in many correct styles. They come in flesh, maize, black and white. Special $3.98

SILK BLOUSES—Pretty garments in guaranteed wash white Sil... lace trimmed; large collar and cuffs. All sizes. Regular $2.25. Our special price, only $1.29

BLOUSES—This lot is a group of our best sellers that were sold at $1.50 to $2.50. Sizes 34 to 46. There are many catchy styles to select from. Sure to suit the most particular and our special price is only 79c

CHILDREN'S SPRING COATS AT $1.98—Twelve only Children's Spring Coats. Sizes 2, 3 and 4 years. Regular up to $5.00. While they last at $1.98

RAINCOATS AT $2.98—A collection of odd Raincoats, including Ladies' Men's and Children's guaranteed waterproof coats. Regular up to $8.00. Your choice while they last at $2.98

CORSET COVERS, deep Battenburg lace front and back, fancy tucked. Regular $1.00. Special, for only 49c

GIRLS' BRUSHED WOOL SWEATERS AT $2.98—We secured a manufacturer's clearing lot of Girls' All-wool Brushed Sweater Coats, in old rose shade, trimmed with white belt, sailor collar and cuffs. Sizes 32 and 34 only. Regularly they would be sold at $5.50. Our price to clear is $2.98

WOMEN'S KNITTED COMBINATIONS—With patented feature that insures a perfect fitting garment; silk lace trimmings. Regular $1.50 goods. Special for Saturday each 75c

LADIES' COTTON NIGHT GOWNS—Trimmed with fancy embroidery. Good full sizes. Just a few that the early buyer will pick up quick for 49c

CORSETS AT REDUCED PRICES—D. & A. and A la Deese, two popular French models; guaranteed rust proof and tear-proof; 4 and 6 hose supporters. Several styles to choose from:
Regular $1.25 line, reduced to 75c
Regular $2.00 line, reduced to 98c

BRASSIERES—We have a large variety of Ladies' Brassieres; some are trimmed with dip Battenburg lace, others with fine embroidery. Regular 75c. Our special price only 49c

"Good Shape" brand, made of fine white cambric and Swiss allover embroidery; hooked in the front style, with V-shaped neck, linen lace trimmed. Regular $1.25. Special price 75c

Women's Camisoles of Japanese silk and silk crepe de chine; flesh, pink and white; effective trimming of fine lace. Size 34 to 42. Saturday at half regular value, each 98c

Women's "Kayser" brand guaranteed pure Silk Gloves, heavy embroidered back, have two dome fasteners and double tipped fingers. Black and white. Sizes 5½ to 8. Saturday, pair $1.00

WOMEN'S SILK HOSIERY PRICE REDUCED TO CLEAR, PAIR 49c—Fifteen dozen pairs, which were a manufacturer's discontinued line and secured at a very special price. They are offered Saturday at less than usual cost and should prove an incentive to the economical to buy Saturday. They are of silk and silk plated, all reinforced with lisle or cotton garter welt, toes, soles and heels, and have high silk spliced ankles. In the lot are colors black, white, buff, brown, tan and taupe. Clearing Saturday, per pair 49c

LADIES' HOSE, black Cashmerette regular 35c, for 25c

CHILDREN'S HOSE, black, heavy ribbed, guaranteed fast dyes. Sizes, 6 to 10. Regular 35c for 25c

BOYS' SPECIAL TWEED SUITS, SATURDAY $5.49 — In most cases hardly covers the cost of material in these suits. So you see this is a saving event worthy of note. They're just the kind of suits a boy would call his "Sunday Best." They are in spring styles and patterns, single-breasted, in pinch-back models, with belt at waist, patch pockets and a number of suits have cuffs on sleeves. They are in natty greys and brown, mixed effects, check and stripe patterns, have loops on pants and watch pocket, natty lapels, well-formed shoulders, good quality body lining, and full fashioned bloomers with Governor fastener. Sizes 28 to 34. Extra Special Saturday $5.49

Special Bargains in Our Millinery Department During This Sale

B. CHESLER New Lundy Block 289 George Street

Von Hindenburg Is In The Hospital Suffering From Slight Wound

Injury Was Caused By a Bomb Dropped By Allied Airman---German Attacks Beaten---Friday Morning Bulletins

Canadian Press Despatch:

LONDON, April 12.—Daily Express despatch from Zurich reports Von Hindenburg in hospital at Strassburg, suffering from a slight wound caused by a bomb dropped by Allied airman.

ATTACKS REPULSED.

Canadian Press Despatch:

LONDON, April 12.—British official last night says all attacks have been beaten off.

FAVOURED RESTORATION.

Canadian Press Despatch:

PARIS, April 12.—The government publishes a letter from the Austrian Emperor to his brother-in-law, written a year ago, favouring restoration of Belgium, Serbia and Alsace-Lorraine.

DAYLIGHT SAVING.

Canadian Press Despatch:

OTTAWA, April 12.—It is semi-officially announced that daylight is to be put into effect at two o'clock Sunday morning.

GOVERNMENT CONTROL.

Canadian Press Despatch:

WASHINGTON, April 12.— President Wilson has issued a proclamation taking over all coastwise vessels, wharves, docks, warehouses, tugs and barges, and empowered the Director-General of Railroad McAdoo to control and operate the same during the period of the war.

CREDIT FOR FRANCE.

Canadian Press Despatch:

WASHINGTON, April 12.— France has been given another credit of one hundred and twenty-five million dollars.

LIST OF CASUALTIES.

Canadian Press Despatch:

WASHINGTON, April 12.—The list of casualties issued by the War Department yesterday afternoon totals one hundred and ten, among whom are three lieutenants.

THE RETIREMENT.

Canadian Press Despatch:

LONDON, April 12.— Retirements made by the British do not endanger the integrity of the line.

SUICIDE LEFT MILLIONS.

WHITE PLAINS, N.Y., April 9.—Robert B. Vancortlandt, retired New York banker, who committed suicide two months ago, left an estate of between $8,000,000 and $9,000,000 according to his will filed here to-day. Virtually the entente estate will go to Columbia University for the establishment of three scholarships in political science the fine arts and American history.

BRITISH FOOD CONTROLLER SAYS FOOD SUPPLY IS UP TO CANADA

There Never Was a Time When Food Was More Needed and the Allies Depend to a Vital Extent Upon the Dominion

The following message addressed to the Organization of Resources committee has just been received:

London, April 5th, 1918.

"In these stern days it is inspiring to learn that Ontario is tackling the food problem with redoubled energy. The terrific pressure on our military front makes it all the more imperative that those behind the lines shall strain every nerve to defeat the enemy's avowed object of destroying the British Empire. Germany hoped first to starve the old country by the submarine campaign and then to smash her land forces. She has failed to starve us and she will fail to smash us, but we cannot achieve victory without food. There never was a time when it was more needed. The Canadian farmer and Canadian farmhand now have the opportunity to make an effective reply to the enemy's present onslaught by bending their undivided energies to the increased production of those food supplies for which we depend to such vital extent upon your great Dominion."

(Sgd.) Rhondda.

CATTLE MARKET

Union Stock Yards — Receipts, 44 cars, with 311 cattle 19 calves, 1,575 hogs and 34 sheep and lambs.

The market closed good and strong, with a light run of fresh stuff offering. Anything of good quality from 1,050 pounds and up are in good demand at the top prices going this week.

The heavy run of calves this week, choice stuff scarce, has broken this market from $1 to $1.50 lower.

Sheep and lambs steady.

Hogs steady at $20.50 fed and watered, with the Davies' and Harris' abattoirs not buying.

Heavy steers	$12.00 to	$13.00
Choice butcher	11.25	11.75
do medium	10.75	11.25
do common	9.25	9.50
Heifers, good to choice	10.50	11.25
Butcher cows, choice	9.25	10.50
do medium	7.00	7.50
Bulls, choice heavy	10.00	11.00
do good	9.25	9.75
do light	7.00	8.00
Canners and cutters	5.50	6.50
Feeders, 900 to 1,000 lbs.	9.50	10.50
Stockers 750 to 800 lbs.	9.00	9.50
do med., 600 to 700 lbs.	8.00	8.50
do light, 600 to 650 lbs.	7.00	7.25
Milch cows	35.00	125.00
Calves	6.50	15.50
Lambs	18.50	20.50
Sheep, light	10.00	14.50
Hogs, fed and watered	20.50	...
do off cars	20.75	...
do f.o.b.	19.50	...

It's a Breath from a Flower Garden

Talcum
Face Powder
Combinat'n Cream
Cold Cream
JONTEEL

JONTEEL is the name given the costly new odour of twenty-six flowers.

The most wonderful part of the Jonteel Story is, that this distinctive new odour can be bought in toilet requisites at the popular prices given below:

Jonteel Talc ..... .35c
Jonteel Cold Cream ..... .75c
Jonteel Combination Cream 75c
Jonteel Face Powder 75c

AT

McDERMID & JURY'S
The Safe, Satisfactory Druggists
The Rexall Store
COR. GEORGE & CHARLOTTE
WE ARE HERE TO SERVE YOU

GRAIN MARKET

Oats were easier yesterday. Winnipeg options closing 1-2c. lower than Wednesday, and cash oats reduced the same amount at Fort William. The new trading in corn came into effect yesterday, June and July coming into the list in the Chicago market. Prices on these months made a sharp advance of 3 to 4 cents over the opening quotations. There is already a movement at Washington with a view to placing further price restrictions on corn and oats in an attempt to stamp out speculation entirely. Drastic measures are proposed.

Manitoba wheat—No. 1 Northern, $2.23½; No. 2, $2.20½; No. 3, $2.17½; No. 4, $2.10½, including 2½-cent tax, in store, Fort William.

Manitoba oats—No. 2 C.W., 96c; No. 3, 92c; extra No. 1 feed, 91 1-2c; No. 1 feed, 89 1-2c., in store, Fort William.

American corn—No. 3 kiln dried, U.S.A. War Board prohibits importation.

Ontario Oats—No. 2 white, 93c to 94c nominal; No. 3 white, 92 to 93c.

Barley, malting, $1.68 to $1.70.

Ontario wheat—No. 2 winter, $2.22, basis in store Montreal.

Peas—No. 2, $3.60 to $3.70, according to freights outside.

Buckwheat—$1.83 to $1.85.

Rye—No. 2, $2.60.

Manitoba flour—War quality $11.10, Toronto, new bags.

Ontario flour—War quality, $10.70, Toronto-Montreal, $10.70, new bags.

Millfeed—Car lots, delivered, Montreal; shorts $40.40; bran, $35.40; feed flour, not quoted; middlings, not quoted.

Hay—Baled, track, Toronto, car lots, No. 1, $17 to $18; No. 2, $14 to $16; mixed, $13 to $16; straw, car lots, $8.50 to $9.

GUELPH COLLECTIONS NOW TOTAL $81,000

GUELPH, April 10.—The sum of $81,000, more than half the objective, was reported at to-day's luncheon for the Red Cross Patriotic Fund campaign.

The House-wife's Dependable Ally
Windsor Table Salt
Made in Canada
THE CANADIAN SALT CO. LIMITED

Spring Days Call For SPRING HATS
All NEW Styles for Spring Including Best Imported from Italy—The "BARBISIO". Smart Tweed and Cloth Caps.
AT SHOP OF FASHION CRAFT
JACK PRIMEAU, 140 HUNTER STREET
With A. M. Lalalaw

Turning Failure Into Success

BECAUSE a hundred inventors failed to make machines that would fly; has nothing to do with the hundreds of aeroplanes that dot the sky over England, France, Belgium and Canada.

Because you can't make a rich, delicious cup of coffee with the brand you are using; has nothing to do with your success with

SEAL BRAND COFFEE

Rightly chosen—expertly blended—perfectly roasted—"Seal Brand" comes to you with all its rich, aromatic flavor sealed in the tin and ready to delight you with its rare deliciousness.

In ½, 1 and 2 pound tins—in the bean, ground, or *fine ground* for percolators.

Have you read "PERFECT COFFEE—PERFECTLY MADE"? Write for a copy. 197

CHASE & SANBORN, MONTREAL

Good News to Housekeepers

Keep your rags and other junk for Low & Co. We will pay you from 3 1-2 to 4c. per lb. for rags; 7 1-2c. for rubber; 18 to 20c. a lb. for copper; 5c. per lb. for lead and zinc; scrap iron from 75c. to $1.25 per cwt.

Either drop us a line by mail or ring 697 or 766 at nights and we will call for them.

Orders for coal taken now.

LOW & COMPANY
262 Simcoe St. and 385 Bethune
Phone 697 Nights and Holidays766

NEW METHOD CARPET CLEANING

Mr. R. M. Beach has installed a New Twentieth Century Carpet Cleaning Department in connection with his business.

For cleaning carpets, rugs, and mats, this method will remove all dirt and stains, raise the nap, brighten the colours, disinfect and make moth proof in one operation.

A BOON TO HOUSEWIVES

Special attention given to Halls, Club Rooms and Churches. Carpets cleaned on the floor, without being taken up. Come and see samples of work or ring us up.

R. M. BEACH
177 Charlotte Street

Railway Time Tables

GRAND TRUNK RAILWAY.

7.00—For Lakefield.

9.25 a.m.—For Hastings, Campbellford, Stirling, Madoc, Belleville, Deseronto, Napanee, Kingston, Brockville, Montreal.

8.20 a.m.—For Lindsay, Orillia, Collingwood, Midland, Penetanguishine, North Bay, Toronto, Hamilton, Niagara.

18.02 p. m.—For Millbrook, Lindsay, and Port Hope, making direct connections at Port Hope for Toronto arriving Toronto 5.35 p.m.

12.05 p.m.—For Lakefield.

12.02 p.m.—For Millbrook, Lindsay, Port Hope, and all points on the main line east and west Direct connections at Port Hope with International Limited for Toronto, Detroit, and Chicago.

6.00 p.m—For Hastings, Campbellford, Stirling, Madoc, Belleville, Deseronto, Napanee, Kingston and Brockville.

6.40 p.m.—For Lindsay, Orillia, Midland, North Bay, Toronto.

5.19 p.m.—For Millbrook, Port Hope, Belleville, Kingston, Brockville, Montreal and Boston.

CANADIAN PACIFIC RAILWAY.

GOING EAST—

**8.50 p.m.—Indian River, Norwood, Havelock.

11.52 p.m.—Kingston, Smith's Falls, Montreal, Quebec, St. John, N.B., Boston and New York.

1.15 a.m.—Norwood, Havelock, Tweed Perth, Smith's Falls, and Ottawa.

**12.39 p.m.—Norwood, Havelock, Tweed, Perth, Smith's Falls, Ottawa, and Intermediate points.

GOING WEST—

6.12 a.m.—Toronto, Owen Sound, Guelph, Goderich, Hamilton, Buffalo, New York, Galt, Woodstock, St. Thomas, London, Chatham, Detroit and Chicago.

6.21 a.m.—Myrtle and North Toronto.

7.35 a.m.—Toronto and intermediate points

**3.26 p.m.—Toronto, Hamilton, Brantford, Buffalo, New York, Guelph, Galt, Woodstock, London, Detroit and Chicago, and intermediate points between Peterborough and Toronto.

**9.30 a.m.—Lindsay, Orillia, Port McNichol and intermediate points.

**6.45 p.m.—North Toronto and West Toronto and Intremediate points.

*Daily **Daily except Sunday.

Renew your subscription.

The Woman Who Changed

By JANE PHELPS

SIGNOR TORETTI'S FIRST HOUR

CHAPTER XXXIX.

The remembrance of the unpleasantness of the night before, still lingered when I went down to breakfast, entirely obliterting the pleasure I had felt in the earlier part of the day. We talked little at the table, and when we rose Mrs. Sexton said:

"You will not need me, as Signor Torretti is coming. I will take the car and do some necessary shopping."

I made no reply. She had not asked if she might have the car, nor even if I intended to use it. She had simply stated that she would take it. What need for an answer.

But I forgot all my little annoyances when Signor Torretti came. We spent a delightful hour. He was enthusiastic over my playing, my technique, my phrasing.

"You will excel," he said gravely, "if you desire."

"Oh, I love music! It is not hard for me to practice!"

"No? That is good."

When Mrs. Sexton came in to luncheon, she at once asked how I got along with the Signor.

"Oh, wonderfully!" forgetting in my enthusiasm that I had felt a grouch toward her; that I was peeved. "He said I would excel if I desired. He was funny. I love music of course I desire to excel."

An Explanation.

"I think I know what he meant. You are very temperamental. He feared that you would allow other things—your moods—to interfere."

"That is silly."

After we had finished luncheon Mrs. Sexton asked if I had any plans for the afternoon.

"No," I ungraciously replied.

"Suppose, then, we start planning the dinner. I feel none too well, myself, to-day. We might go into the library and make up the menu, or decide upon the decorations."

"I should love to," then I noticed that she looked rather white—gray, rather,—and had big circles under her eyes. "That is, if you feel able," I added.

"Oh, yes, perfectly so. Although, if you do not object, I might lie on the couch while we plan. I had rather a trying morning."

"Not at all. I will bring you a soft pillow from my room," and paying no attention to her objections, I ran up-stairs and brought down a pillow and a blanket to throw over her. I did'nt want to do anything for her, but something I could not analyze impelled me.

"Thank you," she said as she sank gratefully on to the pillow and drew the soft blanket up over herself. "Now get a pencil and paper, and we'll start that momentous dinner going."

Once more I forgot how disagreeable she was, as, for an hour or longer, we discussed good things to eat, and table decorations.

"We must remember your guests are all young. Simplicity must be the keynote of the dinner. Simple elegance," she said, as we talked of one idea after another.

"Merton Gray is coming."

"Really! he is quite a lion you know."

"Yes, so they say. But he was at Evelyn's party and he said he would come whenever I asked him.

You Like Him?

"You like Mr. Gray?"

"Oh, yes! immensely. He is so nice. One would never mistrust he wasn't just like any of the boys I know. He's like my brothers."

"I rather imagine you know a different Merton Gray from the one the rest of us know."

"What do you mean?" I asked, puzzled by her manner as well as by her speech.

"He must be a sort of Jekyl and Hyde individual. Whenever I have been at any function where he was a guest, he has acted intolerably bored and blase!"

"Oh that's because you were all older—! oh, pardon me, but he wasn't a bit like that at Evelyn's. He was as jolly as could be. It was a poverty party you know, and oceans of fun."

"Please break yourself of saying 'you know.'" 'I did not know, and you probably knew that I didn't. But tell me all about it. I am interested, in spite of my criticism," she had read my resentment in my face.

I explained the party to her in detail. She was quiet for a moment, then said:

"Perhaps me might think up some quaint idea for your dinner. A period dinner of some kind, and all dress in costume."

"Oh, could you? That would be wonderful."

"Yes, I think I could," she smiled. "Now will you excuse me if I leave you again to-night? As I told you, I had a trying day. But I shan't forget to think about your dinner."

She had scarcely reached her room before James announced Merton Gray. I couldn't help but be glad she was not there to receive him.

To-morrow—A Happy Evening.

Are You Tied Up Indoors?

If so, your whole system naturally gets tied up too.

A lazy liver and constipated bowels are bad things, dangerous things.

Exercise as much as you can—but keep your liver and bowels up to the mark all the time.

Take one pill regularly—until you are sure you are all right again.

CARTER'S LITTLE LIVER PILLS

Genuine bears Signature

Colorless faces often show the absence of iron in the blood.

Carter's Iron Pills

will help this condition.

50¢

A Wonderful Healing Ointment!

To take the inflammation out of burns, inflamed cuts, scalds, bruises, and blisters, use Hirst's Family Salve—*it works like magic!* Use it also to relieve cases of piles and chafing, for abscesses and sunburn. It's soothing and healing qualities are wonderful. A box should be in every home—ready, when needed. Price 50c box—all dealers—or write us.

HIRST REMEDY COMPANY, HAMILTON, CANADA

HIRST'S Pain Exterminator (35c), and HIRST'S Pectoral Syrup of Horehound and Elecampane (35c)

How Sugar Became a Necessity.

Man's enormous need for sugar is the result of the evolution of his digestive system. Our remote ancestors in the European forests of the ice age were able to digest cellulose and get the sugar out of it, as a goat or a camel does now. The organ which did this work was the vermiform appendix. Later, man began to get enough sugar by converting the starch in grains and fruits. Then he discovered the process of cooking, which makes this conversion of starches into sugar much easier, and even in some cases performs the process. When sugar was discovered, it was at first regarded as a curiosity, then served as a luxury, and finally became the necessity which it now is, as men's stomachs became accustomed to its use. It is, then, a partially digested food, and a highly concentrated form of energy. The sugar-eating man has survived because he took a great burden off his digestive tract and thereby had more energy for other work. Hence man has become a confirmed sugar eater.

Little-Known Philippine Industry.

People usually connect the Philippine islands with perfumes and tropical fruits, and very little is heard of the great native industry—the weaving of fabrics from pineapples and bananas. The lining of the skins is used, and the looms not unlike those familiar to us are employed. The finest material is made from pineapples, and called pina cloth. It is very soft and close in texture, somewhat resembling mull-muslin, and is the color of champagne. It is not as a rule dyed, and is beautifully embroidered.

What Physicians Prescribe For Nerves

THE USE OF ORGANIC PHOSPHORUS.

Something over sixty years ago Pelouz, a French scientist, discovered a form of organic phosphorus which when taken into the human system, was quickly converted into nerve tissue.

To-day it is an admitted fact that in the treatment of those ailments, directly or indirectly due to depleted nervous vitality, such as neurasthenia, nervous weakness, premature old age, insomnia, lack of energy, fatigue, nervous debility, thinness, etc., it is unequalled.

Physicians and hospitals everywhere now recognize its merits by its use in ever increasing quantities, and it is therefore a matter of more than ordinary interest to all such sufferers to learn that this organic nerve building phosphorus is now obtainable from McDermid & Jury and good druggists everywhere in the form of 5-grain tablets of pure nitro-phosphate, at a cost so low as to be within the reach of everyone. There are a great variety of so-called phosphates, but the genuine standard nitro-phosphate is composed wholly of the original nerve building substance as discovered by Pelouz.

One of these tablets should be taken with each meal, and the results in many instances are little short of marvellous. Dull eyes become bright, sleep is restored to the sleepless, the nerves regain their strength, thin people put on flesh and the whole system becomes charged with that strength, vitality and energy which makes life so truly worth while.

Ancients Valued Salt Highly.

It is not astonishing that the possession of salt mines or salt deposits was the cause of many disputes and even wars among nations, and Tacitus relates that the Hermunduri waged bloody war with the Chatti for over fifty years for the possession of salt springs which were situated on the banks of the River Saale in Frankia and in the neighboring forests, believing that such localities were closer to heaven and that the prayers of the mortals, in these places, were particularly apt to be heard.—Medicine and Surgery.

Big Catches.

Anglers on the coast of Florida often catch sharks weighing 150 pounds with a 16 ounce rod. On the Californian coast, too, huge sharks, 12 feet or 15 feet long are bagged. Occasionally a tartar is caught which ends the business by smashing not only the line but the boat. The gentlemen anglers of the Californian coast actually have a challenge cup for the biggest swordfish caught in the course of the season. The record is a fish 150 pounds in weight, and the sport is described as about as exciting as tiger hunting.

"The National Smoke"

WILSON'S BACHELOR

The "Bachelor" cigar enjoys the largest sale ever attained by a high class cigar in Canada.

3 for 25¢

ANDREW WILSON & CO. TORONTO AND MONTREAL

DON'T "BREAK" COLTS

It Always Pays Better to Train Them for Work.

TRAIN EARLY TO HARNESS

The Collar Must Fit Well and the Food Be Light at First — Feed Must Be Increased In Proportion to Work Done.

(Contributed by Ontario Departmen of Agriculture, Toronto.)

THERE ARE MANY colts approaching the termination of their third or fourth year, that are practically untaught, or as it is usually expressed "unbroken."

The too common practice of allowing such to go "unbroken" until such time as they are required to perform the functions of a horse in the spring, is irrational, and unfair to the animal. Colts should not be "broken," they should be taught or educated. In the unhandled or unbroken colt, the muscular, respiratory and nervous system (the organs whose functions are taxed in the performance of the ordinary functions of a horse) are weak and undeveloped from lack of function. Hence a regular course of preparation during the late winter and early spring months, when the time of both man and horse is not very valuable, should be given in order to have the colts in such condition when time becomes valuable that they will be able to perform a reasonable amount of work with satisfaction to the driver and safety to themselves.

The colt or colts should first be taught to wear harness and bridle by being allowed to run free for a few hours daily in a box stall or paddock, with the harness on. It is then good practice to match each with a handy, smart and good-natured horse, or if necessary a pair of colts together, and teach them to drive, obey the words of command, stand when asked to, etc.

When they have become reasonably handy without being hitched, they should be hitched to a waggon. Care should be taken to see that the harness fits properly. This applies especially to collars. The collars in which they are expected to work later on, should be worn. Each should have his own, and it should fit properly, not being too wide, so as to allow a rolling motion, nor yet sufficiently narrow to pinch at any point. The bearing surface should conform thoroughly to the surfaces of the neck and shoulder with which it comes in contact, except at the bottom, where sufficient vacant space to allow the introduction of a man's fingers should exist.

The colt or pair should be given daily exercise or light work, commencing with an hour or two the first day and gradually increasing the amount until they will be able to perform a full day's reasonable exertion without showing signs of weariness. The amount of grain given should also be gradually increased in proportion to the work or exercise given. By such usage the muscular, respiratory and nervous systems gradually gain tone, the muscles with which the harness, especially the collar, comes in contact, gradually become hardened and increased in power of resistance, hence become much less liable to soreness. In many cases, on account of this hardening of the muscles, they lose bulk, hence a collar that may have fitted perfectly at first may now be too large.—J. H. R., Ontario Agricultural College, Guelph.

Preparing for Gardening.

This month begins the active gardening work. Hotbeds should be made and the seed of the early plants like cabbage, cauliflower, early celery, early beets, and the long season plants like tomatoes, egg plants and peppers should be started. Many of these seeds for small gardening work may be started inside which will relieve the necessity of making hotbeds until the first part of next month. Manure for top dressing the ground may be hauled out the latter part of this month.

Hints For the Poultryman.

The flock should be given the opportunity to get out of doors and exercise on fine days. Begin to make preparation for hatching. Clean up the incubators and brooders, get boxes ready for setting hens. Do not set hens in the laying pens where other birds are running. If you want to raise more than 150 chickens consider the use of a good incubator and brooder. Usually chickens of the general purpose breeds hatched during the last week of March make the best winter layers. Where using hens for hatching dust them well with some good insect powder before setting, and again about two weeks later.

Care of the Freshening Cow.

This is the month when a large number of cows freshen. Both fresh cows and newly-born calves should receive special attention. Cows expected to freshen should be placed in a box stall for a few days before and after freshening. Many valuable cows and calves are lost by neglecting to provide box stall accommodation. This should be found in every dairy stable; or else have a special barn for the purpose. A few hours "sunshine bath" each week will make far more healthful stock and improve the dairying.

Feeding the Ewe.

On many farms lambs will begin to arrive about this time. If ewes have been liberally fed for a month before lambing they will likely have more milk. From ½ to 1 lb. of grain fed per ewe per day for a month before lambing is generally good practice, especially if ewes are somewhat thin. —Ontario Agricultural College Notes.

THE LEVEL-HEADED business man economizes in many ways, but he never reduces his newspaper advertising when he needs new business.

PURE GOLD JELLY POWDERS

No package will ever disappoint you.

At all good grocers.

Pure Gold Mfg. Co., Ltd.
Toronto

2 Packets for 25¢

Leopard Ship of the Sea.

Fooling the enemy is a remunerative and interesting pastime with the allies, says Popular Science Monthly. They have their camouflage on land; now comes the camouflage of the sea. A ship is painted with spots which fade out into a glittering and shimmering haze in the sunlight. A submarine commander one or two miles distant might look straight at the ship and never see her.

The spots are of light gray and navy blue, which, even on a sunless day, blend with the waves of the ocean. The indistinct outline which this gives makes the ship a poor target.

Chart for New York Harbor.

A revised chart of New York harbor, on a scale of 1-40,000, has been issued by the United States coast and geodetic survey. The labor involved in bringing such a chart up to date is illustrated by the fact that in one year there have been for this chart 253 different items of change, which required 233 working days to compile and engrave. Marked changes in the contour of the bottom, disclosed by recent surveys, are shown at the entrance between Sandy Hook and Coney Island.

Pay for Harmful Butterflies.

Butterfly catching was converted from a schoolboy's amusement into a serious business at Solingen and Dusseldorf, in western Germany. The communal authorities offered a premium of one pfennig apiece for every butterfly of the harmful varieties caught, with the result that the school children have already handed in 50,000 at Solingen and 150,000 at Dusseldorf. The method was adopted to combat the consequent caterpillar plague.

Didn't Like It.

A colonel of a well-known Highland regiment, on returning from the army, had built a snug little villa which he had named "The Retreat."

His gardener, who was an old soldier from the same regiment, on being shown over the place for the first time by the colonel, was asked by the latter what he thought of the place.

"Fine! But I dinna like that," said the old soldier, pointing to the name on the entrance.

"Why?" replied the colonel. "What's the matter with it?"

"Weel, sir," replied the veteran, drawing himself up, "ye ken ye never heard that played on oor bugles."

Washing Won't Rid Head of Dandruff

The only sure way to get rid of dandruff is to dissolve it, then you destroy it entirely. To do this, get about four ounces of ordinary liquid arvon; apply it at night when retiring; use enough to moisten the scalp and rub it in gently with the finger tips.

Do this to-night, and by morning, most if not all, of your dandruff will be gone, and three or four more applications will completely dissolve and entirely destroy every single sign and trace of it, no matter how much dandruff you may have.

You will find, too, that all itching and digging of the scalp will stop at once, and your hair will be fluffy, lustrous, glossy, silky and soft, and look and feel a hundred times better.

You can get liquid arvon at any drug store. It is inexpensive and never fails to do the work.

The Wellington
THE UNIVERSAL PIPE

PUT your good tobacco into a good pipe—a Wellington Pipe. The well catches the moisture. All you draw through the stem is clean, sweet, dry smoke. Every Wellington bears the W.D.C. triangle trade-mark—mark of pipe quality—sign of good French briar, well seasoned. All shapes and sizes, 75 cents and up. Pick yours.

WM. DEMUTH & CO.
New York

THERE'S NOTHING

More Impartial than Fire!

It comes to men in all conditions of life—it attacks every kind of building and burns all kinds of contents.

Water may stop its course at times, but only Fire Insurance will settle for the damage by both Fire and Water!

See us about your Fire Insurance without delay.

Davis-Thompson Company
LIMITED
Insurance and General Agency
PETERBOROUGH, ONTARIO
433 George Street. Phone 40

BOVRIL
Aids the Digestion of Food

Omemee News Of Interest

Omemee, April 10.—Mrs. J. Needham of Millbrook was the guest of Mr. and Mrs. William Rehill during the past week.

Mr. Albert Yelland of Lindsay visited his mother, last week.

Miss Irene Vanstone of Reaboro, was the guest of Miss Gladys Fee, during the past week.

Miss Susie Clark of Lindsay is the guest of her parents, Mr. and Mrs. N. P. Clarke.

Mr. and Mrs. Clue Holmes of Toronto, were the guests of the latter's sister, Mrs. Toole, over the week end.

Miss MacEwan, principal of the public school, was in Toronto on business during the past week.

Mrs. R. J. Mulligan came down from Toronto on Monday, and we are pleased to report Mr. Mulligan as greatly improved.

Miss Sadie Robinson of Reaboro is visiting at the home of Mr. and Mrs. L. Mills.

Misses Della Fee and A. Clemett were visitors to Peterboro on Tuesday.

Rev. and Mrs. McCutcheon, were the guests of the latter's parents, Mr. and Mrs. Francis Fee, over the week-end.

Mr. Davis of Toronto, made a business trip to town last week.

Miss V Parker, of Peterboro was the guest of her brother, Mr. F. Parker during the past week.

Mrs. Giltenan and daughter of Lindsay, were visitors in town, last week.

Miss E. Jewett is the guest of relatives in Lindsay.

Miss Della Cunningham returned home from Toronto last week and is the guest of her parents, Mr. and Mrs. J. Cunningham.

Mr. Thomas Donaldson of Cavan, was the guest of his brother, Mr. Donaldson, last week.

Mr. P. Dawson has returned to his home in Cannington, after spending the week end with his daughter, Mrs. L. A. Southworth.

Mrs. Bruce Rehill is the guest of relatives at Midland.

Mr. and Mrs. J. Smith were visitors to Toronto during the vacation.

Miss Eva Fee has returned to her school at Uxbridge after spending the vacation with her parents, Mr. and Mrs. F. Fee.

Mr. Neil Henderson spent Sunday in Peterboro, the guest of Mr. Devy, teller of the bank of Toronto here.

SOLDIERS' AID.

The Soldiers' Aid Society again contributed to the Red Cross Headquarters 269 pairs of socks, and 10 suits of pyjamas. These were packed on Tuesday last.

The Soldiers' Aid Soceity wish to convey a hearty vote of thanks to the Rev. Mr. Lewis and the Ladies Aid Society of the Methodist church for the sum of $56; also to Rev. Mr. James and congregation for $62.00, which was very much appreciated.

MRS. LEWIS OF BROOKLYN

Tells How She Was Made Well by Lydia E. Pinkham's Vegetable Compound.

Brooklyn, N. Y.,—"For one year I was miserable from a displacement, which caused a general run-down condition with headaches and pains in my side. My sister induced me to try Lydia E. Pinkham's Vegetable Compound. I found it helped me very much and such a splendid tonic that I am recommending it to any woman who has similar troubles."—Mrs. ELSIE G. LEWIS, 30 Vernon Ave., Brooklyn, N. Y.

Such conditions as Mrs. Lewis suffered from may be caused by a fall or a general weakened run-down condition of the system, and the most successful remedy to restore strength to muscles and tissue and bring about a normal healthy condition—has proved to be this famous root and herb medicine, Lydia E. Pinkham's Vegetable Compound.

If you have disturbing symptoms you do not understand write Lydia E. Pinkham Medicine Co., Lynn, Mass. The result of their 40 years experience is at your service.

CHINA PAINTING

Mrs. Langley McCarthy

Teaches Bisco's New and Beautiful Work in China Painting.

TELEPHONE 790
WHEN YOU WANT YOUR
Piano or Organ Tuned
ALL WORK GUARANTEED
W. H. Cunningham, 563 Weller St

Hooper's Lunch Room

A Home-like place to meet your friends for a Lunch or quiet cup of Tea. It will prove a restful and delightful repast. Here you will find, at any hour, a varied Bill of Fare served in a Home-like manner satisfying to the most fastidious man or woman.

☞ Orders for Private Parties and Public Functions attended to.

T. H. Hooper

3 Stores { 327 George, Phone 169; 414 George, Phone 1342; Geo. & Dublin, Phone 291

A Curious Incident.

There is a rather neat historical tribute to the looseness and rattlesomeness of the windows of the churches in the olden days. It refers to the time when, in September, 1716, the Frenchman, d'Anville, had assembled his great expedition—forty ships, 4,000 regular soldiers, the most powerful expedition which up to that time had ever been sent from Europe to North America—for a descent on Boston, and on Sunday Rev. Thomas Prince, in the pulpit of the Old South Meeting House, had been praying that something might happen to that fleet. What then happened is told in Wisner's "Historical Sermons": A sudden gust of wind arose (the day had until now been perfectly clear and calm) so violent as to cause a loud chattering of the windows. The reverend pastor paused in his prayer, and, looking around upon the congregation with a countenance of hope, he again commenced, and with great devotional ardor supplicated the Almighty to cause "that wind to frustrate the object of our enemies and save the country from conquest and popery.") A tempest ensued, in which the greater part of the French fleet was wrecked on the coast of Nova Scotia. The Duke d'Anville, the principal general, and the second in command both committed suicide. Many died with disease, and thousands were consigned to a watery grave. The small number who remaine alive returned to France without health and without spirits. Longfellow's poem on this episode is familiar. The Boston Transcript does not know whether any one has ever inquired into the curious circumstances that a wind, blowing evidently from the northeast, should have made itself felt against the rattling windows of the Old South Meeting House in Boston, before it swooped down on the coast of Nova Scotia. It would be interesting to be assured that Parson Prince's prayer was not really ex post facto.

Fascination of the Sea.

To those who live on the coast or near enough to visit it frequently, no words need be said in praise of the mighty ocean. Unlike the mountains, the prairie and the forest, the sea never grows monotonous. It is "a mere expanse of water," if you will, but it is such a varied expanse that one never grows weary of looking at it. It is this fascination that binds a sailor to his profession. His work is hard, the perils are many, and the pay and food are alike poor, but once a sailor he can never willingly drudge on land again. Even in his old age and crippled, he loves to haunt the seashore and gaze on the element he once lived upon.

Careless Shampooing Spoils The Hair

If you want to keep your hair looking its best, be careful what you wash it with. Don't use prepared shampoos or anything else, that contains too much alkali. This dries the scalp, makes the hair brittle, and ruins it.

The best thing for steady use is just ordinary mulsified cocoanut oil (which is pure and greaseless), and is better than anything else you can use.

One or two teaspoonfuls will cleanse the hair and scalp thoroughly. Simply moisten the hair with water and rub it in. It makes an abundance of rich creamy lather, which rinses out easily, removing every particle of dust, dirt, dandruff and excessive oil. The hair dries uickly and evenly, and it leaves the scalp soft, and the hair fine and silky, bright, lustrous, fluffy and easy to manage.

You can get mulsified cocoanut oil at any pharmacy, it's very cheap, and a few ounces will supply every member of the family for months.

COOPERS AT HOME

Town on Otsego Lake Bears Family Name of Novelist.

Here the Noted Writer Gained Inspiration to Execute Works That Brought Him Fame.

With the arrival of a solitary horseman at the shores of Otsego lake in New York begins the history of Cooperstown. He was William Cooper, of a Buckinghamshire family that came to America from England in 1770, and he founded the town which bears his name. Leaving his home in Pennsylvania in 1785, at the age of thirty-one, he investigated the region round about Otsego lake with the intention of founding there a home for himself and a village for others. In January, 1806, he took possession, in association with Andrew Craig, of a large tract of 29,350 acres, soon afterward buying out his partner's share and becoming sole owner. Settlers began to arrive, and in 1788, Cooper erected a home for himself. It stood on Main street, where is now the entrance to the beautiful and extensive Cooper estate.

This William Cooper was the father of James Fenimore Cooper, who in his transfer to his new home at the age of thirteen months was the impassive witness of an amusing family difference. It seems that when William Cooper had completed arrangements for the transfer of his family from Burlington, N. J., to Cooperstown, his wife positively refused to go. She remembered the wilderness which she had visited three years before and she preferred the well established society and congenial friends of her old home to the discomforts of a pioneer settlement. The conveyance was ready and waiting, her husband urged her to give in, but she sat firmly in a chair in the library of her Burlington home and refused to budge.

The circumstances of this family disagreement are pleasantly narrated by Rev. Ralph Birdsall, rector of Christ church, says the Boston Transcript, in his delightful little volume which he calls "The Story of Cooperstown." If Mrs. Cooper was a strong-minded woman, Mr. Cooper was no less a strong-minded man. "He seized the chair," says Mr. Birdsall, "with his wife in it, and putting her aboard the wagon, chair and all, began the long journey to Otsego. Thus William Cooper carried his point, while his wife carried hers, for she traveled the whole distance in the chair from which she vowed she would not move. The chair itself, sacred to the memory of two strong minds, is still in use in the Cooper family."

This change of home doubtless shaped, if it did not alter, the life of James Fenimore Cooper. All his first impressions, he said long afterward, were obtained in the Otsego region. It is to be doubted whether Fenimore Cooper would have gained such wide celebrity as a novelist if he had not discovered the unique field of romance which the lake and hills of Otsego began to open to his vision. Had Fenimore Cooper remained in Burlington he might have written good novels, but not "The Leather Stocking Tales."

COMB SAGE TEA INTO GRAY HAIR

Darkens Beautifully and Restores Its Natural Colour and Lustre at Once

Common garden sage brewed into a heavy tea, with sulphur and alcohol added, will turn gray, streaked and faded hair beautifully dark and luxuriant. Mixing the Sage Tea and Sulphur recipe at home, though, is troublesome. An easier way is to get the ready-to-use preparation improved by the addition of other ingredients, a large bottle, at little cost, at drug stores, known as "Wyeth's Sage and Sulphur Compound," thus avoiding a lot of muss.

While gray, faded hair is not sinful, we all desire to retain our youthful appearance and attractiveness. By darkening your hair with Wyeth's Sage and Sulphur Compound, no one can tell, because it does it so naturally, so evenly. You just dampen a sponge or soft brush with it and draw this through your hair, taking one small strand at a time; by morning all gray hairs have disappeared. After another application or two your hair becomes beautifully dark, glossy, soft and luxuriant and you appear years younger. Wyeth's Sage and Sulphur Compound is a delightful toilet requisite. It is not intended for the cure, mitigation or prevention of disease.

HUNS TO RELINQUISH GROUND TO RUSSIA.

Means That Narva and Pskov Districts, and Mohilev Government Will Be Restored.

MOSCOW, April 11.—The Department of Foreign Affairs says that Germany will evacuate all the territory captured in the recent advance, as well as some taken before the Brest-Litovsk peace negotiations. Thus the Narva and Pskov districts, the Mohilev Government, and other territory will be restored to Russia.

CHATHAM WILL BUY MOTOR FIRE ENGINE

CHATHAM, April 10.—After an agitation covering several years the City Council purchased Motor appartus, the contract being awarded to the Canadian La France Fire Engine Co. of Toronto for a Motor Service truck at $9,300. City Engineer J. W. Adams resigned from the service, the resignation being accepted.

EVERY MODEL SHOWN A WINNER FOR 1918

each style has character features exclusively found in Fashion-Craft clothes.
men who aim to retain the glory of youth, pay proper attention to their outward looks.—clothes go far towards making or marring.
each man is taken at his own valuation—show by your actions, speech and dress that you value yourself highly and live up to it.

Fashion-Craft clothes

give value, quality and dignity to the wearer. sold at two hundred shops in Canada. price range from $20 to $50.

Local Selling Agency — A. M. LAIDLAW, 140 Hunter Street, Peterborough

His Price Was Low.

While ashore in a port of one of the little island republics in the Caribbean a number of United States marines attended a bull fight that was graced by the presence of his excellency the president of the republic, says the Saturday Evening Post. The sea soldiers occupied a box near the presidential party and, to amuse themselves while waiting for the show to begin, threw pennies into a river that flowed by the arena and watched native boys dive for them. The word quickly passed that soldados Americanos were pitching wealth into the muddy waters and soon hundreds of black shining faces were on the banks of the river just outside the bull ring. The marines enjoyed themselves hugely watching the little fellows dive, but finally ran out of pennies and were forced to raise the limit to quarters and half dollars. One marine, more reckless than the others, pitched a big silver dollar, while a score of black boys dived for it. He was just about to repeat the performance when an excited native seated near by plucked at his sleeve and whispered hoarsely: "Please don't do that, senor, you'll have the president diving."

A Scarlet Rider.

Lieut. Col. G. E. Sanders, D. S. O. of the Second Canadian Pioneer Battalion, holds a somewhat remarkable record in the Canadian forces. He is said to be the first Canadian officer who has ever been known to suggest that his command should be taken over by a younger man. In view of the splendid work which has been done by the Second Pioneer Battalion, the Canadian authorities have been rather hard to persuade on this point; but Colonel Sanders has, unfortunately, insisted that, while he may still be useful in other directions, pioneering is a young man's job. Colonel Sanders, who fought through the Boer war with distinction, was before that war in command of the Northwest Mounted Police at Calgary. Indeed, he returned to that command of famous "Mounties" after the war.

South Africa Growing Sugar Cane.

Sugar planting is making rapid strides in South Africa, and the last few years have seen acres upon acres put under cane, from Durban to practically the end of the new railway line in Zululand, terminating at Sonkele. The coast of Natal and Zululand is eminently suitable for the growth of sugar cane, and many farmers have given up their up-country farms for the more profitable sugar growing along the coast belt. The climate is very warm in summer, but as the main work, the cutting and milling of the cane, takes place in winter, sugar growers are enabled to leave their farms for a cooler climate during the summer months.

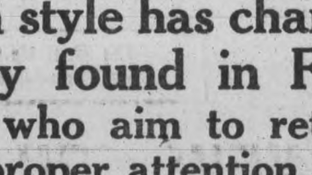

OUR DEFENSE

In the spring we may be attacked at any moment. Toxic poisons pile up within us after a hard winter, and we feel "run-down," tired out, blue and discouraged. This is the time to put our house in order—cleanse the system and put fresh blood into our arteries. You can obtain an alterative extract from Blood root, Golden Seal, Stone and Queen's root, Cherry bark, rolled into a sugar-coated tablet and sold by most druggists, in fifty-cent vials, as Dr. Pierce's Golden Medical Discovery. This blood tonic, in tablet or liquid form, is just what you need for "Spring Fever," for that lack of ambition. It will fill you full of vim, vigor and vitality.

LINDSAY, ONTARIO.—"When my little daughter was five years old her liver was so sluggish that I feared she might be troubled with habitual constipation. I had read a great deal about Doctor Pierce's Golden Medical Discovery and decided to try it with her, giving her small doses. I found that it not only helped her liver but it also proved to be a splendid tonic, as well. It was such a splendid medicine that I would never hesitate to give it to her again if she needed it, and I take pleasure in recommending it to other mothers whose little ones seem to need a liver regulator and blood maker."—Mrs. LOUISA BEACH, Box 1135.

Barbeau's Cartage

All kinds of Moving and Carting by careful and experienced men. A Lorry and a Piano Wagon has been added to our equipment which will enable us to give better service than ever to our Patrons. Satisfaction Guaranteed. We have just added a new furniture van. Largest in the city Household effects moved with care.

A. BARBEAU,
PHONE 1017 85 GLADSTONE AVE

W. J. WYATT

EAST CITY'S OLD ESTABLISHED MERCHANT TAILOR.

My engagement with the Globe Tailoring Co. having terminated, I have resumed my regular business in my own premises, Driscoll St.

Practical tailoring in all its branches. Also Clothes Cleaned and Repaired.

I have on hand a first-class stock of Pure Woolens, etc., for Spring Suiting and Overcoatings, which I can make up to measure at moderate prices. It will pay you to see me if you want any good spring garments made to your order.

m.w.f.

Robert Hicks & Co
Limited

Screened COAL

General Office: Murray St
Branch Office: 264 Charlotte
Phones 48 and 477

LUMBER

BUILDERS' MATERIALS of all kinds. Shingles, Scantlings, Joist and Bill Stuff, Mouldings, Casings, Base and all kinds of Finish. Boxes and Box Shooks, Slabs and Mill Wood.

Alf. McDonald Estate
POINT ST. CHARLES MILL

HEAT PRODUCING
COAL
Use Our
PITTSTON COAL
It Makes Warm Friends
Terms Positively Cash
Weir & McCarthy
Coal and Wood Dealers
111 Hunter St., East City. 'Phone 98

WHEN YOU WANT
COAL
CEMENT
Sewer Pipe
CONSULT
H. B. TAYLOR & SON
Cor. Aylmer & Wolfe
'Phone 209

CHILDREN NEED FOOD—NOT ALCOHOL

How careless it is to accept alcoholic medicine for children when everybody knows that their whole health and growth depends upon correct *nourishment.* If your children are pale, listless, underweight or puny, they absolutely need the special, concentrated food that only

SCOTT'S EMULSION

gives, to improve their nutrition and repair waste caused by youthful activity. During school term all children should be given *Scott's Emulsion* because it benefits their blood, sharpens their appetite and rebuilds their strength by sheer force of its great nourishing power.

Scott & Bowne, Toronto, Ont. 17-47

More Wheat Than Canada.

The Ukraine, which is reported to have concluded a separate peace with Germany, is a territory of some 850,000 square kilometres, one-sixth of Russia's area, and of this total over half—53 per cent., to be exact—is farmed, the highest European cultivation average, with the sole exception of France, which has 56 per cent. of her area under crop.

According to the Winnipeg Free Press, the grain production of this important Russian province is greater than that of Canada, and amounts to one-third of the whole Russian output. The Ukraine also produces five-sixths of the country's sugar beets, has fifty per cent. of Russia's supply of sheep, goats and pigs, and thirty million head of cattle.

The Ukraine stands in the same position to the rest of Russia in minerals as in agriculture. Two-thirds of the country's iron is mined within her confines, one-sixth of the whole world's supply of manganese—a most important munition product—and 99 per cent. of Russia's anthracite. Her oil wells have been developed by Anglo-American capital.

The Ukrainian population in Europe is roughly 30,000,000, of which 25,000,000 are Russian subjects, and though they have fretted for centuries under the Russian yoke, they have no love for Austria, and both hate and fear Germany. Should they establish themselves as an entity after the war and annex the two Ruthenian provinces now held by the dual empire, then Austria-Hungary will find herself flanked by an ambitious state little deficient to herself, either in population or resources.

There are a quarter million Ukranians in Canada to-day, some 3,000 whom live in Toronto. Their priest, Rev. J. Boyarczuk, predicts that at least 75 per cent. of them will return to the land of their birth after the war if it remains a republic.

TO SUFFER FROM HEADACHES

Makes Life Miserable

Headaches seems to be habitual with many people. Some are seldom, if ever, free from it, suffering continually with the dull throbbings, the intense pain, sometimes in one part, sometimes in another, and then over the whole head, varying in its severity by the cause which brings it on.

The varieties of headache most common are sick or bilious headache, nervous headache, headache from constipation, debility or indigestion and periodical and spasmodic headache, and undoubtedly the cause must be removed before permanent relief can be had.

Burdock Blood Bitters, that has been on the market for over 40 years, removes the cause of the headaches, and not only does this but also restores the entire system to healthy action and buoyant vigour.

Miss Emily Smith, 204 Bellwoods Ave., Toronto, Ont., writes: "I cannot speak too highly of Burdock Blood Bitters. For two years I was greatly troubled with violent headaches, particularly in the morning. I tried everything to cure me until a friend recommended B.B.B. I tried it, and now I am completely cured."

Manufactured by The T. Milburn Co., Limited, Toronto, Ont.

'Its Confidence That Does It'

WEEK-END SPECIALS

—BY—

Porter S. White, Co.

334 GEORGE STREET

Compare these prices with what you are now paying. Every article is guaranteed first-class. Don't let your table supplies run out. Take advantage of these money-saving specials. We have always a lot of snaps for week-end shoppers like this:

Jell-O, all flavours, 3 for	25c.
Raspberry Jam, 1 lb. jar	25c.
Highland Marmalade—35c. jar for	23c.
25c. jars for	20c.
Good Clean Bran for cooking purposes, 6 lb. for	25c.
10 lb. Wash Soda	27c.
Auto Brand Salmon, 1-2 tins, 2 for	25c.
Crab Apple Jelly, large tumblers	15c.

Use your Telephone. Call 208

ONTARIO BUYS APPLES

Money in Orchards When Properly Planted and Cared For.

BACKYARD GARDENING PAYS

Hints By an Expert In the Feeding and Care of the Mare and Foal.

(Contributed by Ontario Department of Agriculture, Toronto.)

THE PLANTING of commercial apple orchards in the Province of Ontario is highly desirable for several reasons:—

1. Ontario is not producing enough good apples for home supply, but imports annually from Nova Scotia, British Columbia, Washington, Oregon and California.

2. Production in Ontario is likely to fall off still more because no commercial planting is being done. Very few commercial apple orchards have been set out in this province since 1911.

3. Of the thousands of young trees set in the bloom years of 1905 to 1911 a large proportion have already passed out of existence. Probably not more than 20 p.c. of the trees planted during those years will figure in the commercial production of the future, and certainly not more than 40 p.c. of them are alive and receiving attention to-day.

4. The home orchard will never again be an important factor in commercial apple production in this province, because it is not large enough to be worth while. In seasons when scab control is difficult or when prices are down because of a heavy crop, the return from the small orchards is not large enough to justify the expense and risk involved. When conditions are unfavorable the small orchard passes quickly into a state of neglect; this is why apple growing in Ontario is at such low ebb at present.

5. Fruit is an essential part of diet. While it is true that in case of necessity people can live without it, it is also true that health suffers and nutritional complaints become much more general in the absence from the dietary of fresh fruits and vegetables. The apple is the most important and most useful fruit of the temperate zone and, from the standpoint of public health its culture should not be neglected.—Prof. J. W. Crow, Ontario Agricultural College, Guelph.

Care of Pregnant Mares.

The pregnant mare should be well fed, and given regular exercise or light work. All food and water given should be of first-class quality. She should be given more grain than the non-pregnant mare, as she has her foetus to support. All possible care should be observed to avoid digestive derangements; hence everything consumed should be of good quality, easily digested, fed in proportion to the amount of work performed and at regular intervals. In addition to hay and oats, she should be given a few raw roots daily, and a feed of bran with a cupful of linseed meal, at least twice weekly.

Work that requires excessive muscular or respiratory effort should be avoided, so also should plunging through deep snow, slipping, etc. All nervous excitement should be avoided, so also should sights which frighten her, also offensive odors and operations.

The use of drugs should not be tolerated, except upon the advice of a veterinarian. If necessary to give a purgative it is much safer to give raw linseed oil than aloes. Towards the end of pregnancy still greater care should be observed, and, while daily exercise up to the very last is advisable, it should be given more carefully and less of it when she becomes somewhat clumsy on account of size and weight.

While it is better to allow her a box stall when in the stable at all times, it is practically necessary after about the tenth month of gestation, as the period of gestation is irregular and the foal may be born, without any well-marked premonetary symptoms, any time after ten months.

After the foal is born the mare should be given at least two weeks idleness, and if she can be allowed to run idle until weaning time, it will be all the better for both herself and foal.—J.H.R., Ontario Agricultural College, Guelph.

Vacant Lot Gardening.

The majority of the horticultural societies in this province have accomplished great things with their vacant lot propaganda. In the cities of Toronto and Ottawa alone many acres have been cultivated. Ottawa reports over 100 acres from which 50,000 bushels of valuable garden products have been garnered in first-class condition. Those interested in horticulture in Toronto through the Vacant Lot Gardening Association have also done a splendid work and in a large way.

The report issued by the superintendent, Mr. Geo. Baldwin, states: Number of lots under cultivation during 1917, 798, all well cultivated Number of soldiers and soldiers' families working lots, 80. Average size of lots 3,000 square feet, all marked with sign board. Package of seeds provided 725, of which 607 were paid for. Several churches, hospitals, homes, girl guides, boy scouts included in lot holders. One lot looked after by a returned soldier who lost both his legs, another by a man with only one hand. The condition of both these lots would shame those who are not thus seriously handicapped. All gardens are inspected once a week and reminders sent to those who neglect their plots. The crops produced have a value of $40,000 at a moderate estimate.—J. Lockie Wilson, Ontario Department of Agriculture, Toronto.

Magnets.

Although there is such a thing as a natural magnet most of those in use are artificial. There are two general methods for making artificial magnets. The first is to take a bar or a needle of magnetic substance, iron or steel, wrap an insulated wire around it like a thread on a spool, and pass a strong electric current through the wire. The other method is to take as before a bar or needle of a magnetic substance and place it near a magnet. The intensity of the magnetization in both cases is increased by hammering the bar while the process of magnetizing is going on. A piece of steel magnetized in this way remains so for a long time, while a piece of iron soon loses its magnetization.

A Flag for Verdun.

A Canadian flag, to be hung in the Hotel de Ville of Verdun, France, along with the standards of all the allies, is being presented by the Association of French War Veterans in Montreal known as Les Sac au Dos, and will be forwarded to the Mayor of Verdun through the medium of the Montreal Gazette.

Iron imbedded in concrete in Germany has been found to be free from rust after more than forty-five years.

More Recriminations.

The recriminations between Ontario and Quebec go merrily on. In Ontario the newspaper writers had their innings when they talked about the intolerance and bad manners of the audiences that refused to give a hearing to Unionist candidates during the recent election. Now the Quebec papers are getting back at Toronto on account of the howling down of William Jennings Bryan during his recent visit to that city. Le Presse remarked sarcastically, when commenting on the proceedings, "And this after the Ontario press made so much fuss when disorders, much less important, took place in Quebec. The disgraceful treatment extended Mr. Bryan can only serve to injure the good reputation of Ontario and the entire Dominion. Why is it we are asked every day to defend democracy and the liberty of peoples when at the same time we are not able to defend the freedom of speech among ourselves."

La Patrie says: "The former Secretary of State for the United States only wanted to discuss prohibition in a city which boasts of having closed the bars and prides itself on possessing a monopoly of all the virtues. Courtesy and politeness are then with Torontonians merely scraps of paper."

A Popular Promotion.

The promotion of Brig.-Gen. A. D. McRae, the new director of organization in Lord Beaverbrook's Ministry of Information, to major-general is regarded with favor in England as placing another Canadian among the higher command. He is the only Canadian officer given that rank in the old land who is not commanding a division or exercising a similar responsibility.

SPECIFIC FOR BRONCHITIS.

The turpentine used in Dr. Chase's Syrup of Linseed and Turpentine is not the ordinary commercial article, which is little used because of the unpleasantness of taste, but is specially extracted from tamarac and spruce gum and so combined with other valuable ingredients as to be at the same time pleasant to use and wonderfully effective in the cure of affections of the throat, bronchial tubes and lungs.

The Most Up-to-Date Restaurant in Canada

NEW GRILL ROOM

UP STAIRS

Boston Cafe

Now Fully Open

Completely Re-Modelled, Re-Decorated and Re-Furnished

Everything New and Modern, First-Class and Up-to-the-Minute. Every Delicacy in Season

Home-like Dining Room. Cabinet Private Stalls

Private Dressing Room with Plate Glass Mirror, Toilet, Lavatory and all Conveniences for Ladies

PUBLIC TELEPHONE

N. DOUROS, Proprietor

HEARD'S AGRICULTURAL DEPOT

Farm Tractors And Other Farm Machinery and Implements

Milking Machines, Cream Separators, Stable Fixtures, Engines, etc.—Warehouse—379½ Water St.

GILLESPIE'S GARAGE

378 Aylmer Street Between Hunter and Simcoe Streets

Distributors of STUDEBAKER And MAXWELL Motor Cars

EFFICIENCY, STRENGTH AND LIGHTNESS Are Built Into These Twin Cars

Dealers in Motor Car Supplies and Accessories—GASOLINE, OILS, TIRES, ETC.

REPAIRS Made Practically and Satisfactorily

You will find Gillespie's Garage a Satisfying First Aid Station

PHONE 950 PERCY P. HAWN SALES MANAGER

Sore Eyes

Granulated Eyelids, Eyes inflamed by exposure to Sun, Dust and Wind quickly relieved by Murine Eye Remedy. No Smarting, just Eye Comfort. At Druggists or by mail 50c per Bottle. Murine Eye Salve in Tubes 25c. For Book of the Eye FREE, ask Murine Eye Remedy Co., Chicago

A western poet refers to a mole on a woman's face as a "tear drop petrified by its own audacity." Any man with an imagination like that ought to give up poetry and peddle ice.

Tenders For Planting And Care of Peterboro' Parks

Tenders will be received addressed to the Undersigned, up to MONDAY, APRIL 15th, at six p.m., for the furnishing of the plants and planting and the care taking of Victoria and Central Parks for the season of 1918, EITHER SEPARATELY OR COMBINED. The plants required are as follows: Centre bed—Cannas, Caladiens, and Foliage., Two large beds—Geraniums four inch pots, white edged border. Small beds around the centre Foliage plants. Two individual beds, small, may be planted with Asters, or Zinas. The flowers to be purchased in the city if at all possible.

Those tendering are asked to write fully the work they will perform, if their tender is accepted, and to be marked "Tender" and addressed to R. M. Glover, care of Examiner Office. 2d-6-5

ONTARIO TEMPERANCE ACT

Notice is hereby given that a meeting of the Board of License Commissioners for Ontario will be held in the License Commissioners' Office, Parliament Buildings, Toronto, on Tuesday, the 23rd April, 1918 at the hour of eleven o'clock in the forenoon, for the purpose of considering applications for Vendors' licenses for the license year 1918-19.

The following persons who were not holders of Vendors' Licenses for the city of Peterborough for the license year 1917-18 are applying for vendors' licenses for 1918-19.

CHARLES RICHARD HEMING.

All persons interested will govern themselves accordingly.

There were no Vendors' licenses issued in the City of Peterborough during the current license year. There is one Vendor's License applied for for the license year of 1918-19.

JOSEPH STEWART,
License Inspector for County of Peterborough 2d-6-12

SITUATIONS VACANT

WE WILL PAY YOU $225.00 TO DISTRIbute religious and patriotic literature in your own community. Experience not required. 90 days' work. International Bible Press, Toronto. 6d-t-t-s-85

AGENTS WANTED

AMAZING SELLER — TABLETS THAT wash clothes spotlessly clean without rubbing. Promise to solicit orders with ten cents will bring samples for four washings. Make dollar an hour. Bradley's Co., Brantford, Ont. 18d-71-552

RETURNED SOLDIER OR PATRIOTIC man or woman to distribute war literature. We will pay you at least $120.00. Unusual opportunity for money-making. Winston Co., Toronto. 6d-t-t-s-71-558

SEND YOUR NAME AND ADDRESS FOR free sample of our famous Leswerk Laundry Tablet. It costs you nothing to try it. We take all the risk. Our guarantee of sales and absolute satisfaction protects you and your customers. Hundreds enjoying big earnings. Why not you? Let us tell you how to organize your territory. Write while opportunity is open. FFrear Co., Foster Que. 28d-f m w-51-995

HELP WANTED—MALE

WANTED—SMART BOY. APPLY WARNE Drug Co., 351 George St. 3d-85-1006

WE NEED SEVERAL MORE ENERGETIC salesmen to devote either their full time or part of it representing the largest company in Canada, having a deposit of over $138,000 with the Dominion Government. To men who are capable of securing good business, we have an attractive proposition to offer for selling the most liberal sickness and accident policy in the Dominion. It is complete protection for both men and women, covering all sicknesses and all accidents, pays for first week of illness without extra charge and many other valuable benefits. This liberal policy costs at the rate of $1.00 per month Here is a good opportunity for live men. MERCHANTS CASUALTY COMPANY. Royal Bank Building, Toronto, or D. W. Lewis, District Manager, 395 Water St., Peterborough. 'Phone 1874. 15-d-78-752

FOR SALE

FOR SALE—BUFF LEGHORNS, HATCHing eggs from extra laying strain. $1.00 per setting. Address Arthur Holden, Peterborough R. R. 6. 12d-76-711

FOR SALE—HORSE TRUCK AND HARness. Must be sold immediately. 'Phone 1679. 3d-84-967

FOR SALE—MILK ROUTE—APPLY WM. Browne, Box 874, Peterborough. 'Phone 581. 6d-82-894

FOR SALE—PRIVATE SALE OF HOUSEhold effects Friday and Saturday, April 12th and 13th at 265 Charlotte St. 3d-84-970

FOR SALE—NEW WICKER BABY CARriage. Bargain. Webber F. Turner, care of J. J. Turner & Sons. 3d-84-967

FOR SALE ON EASY TERMS — BRICK house with all conveniences, hot water heating and gas 174 Perry Street, near George. 6d-962-85

FOR SALE—A FEW CHOICE HATCHING eggs. Ten cents each or $9.00 per hundred. English White Leghorns and White Wyandottes. First prize for white eggs, at Peterboro Poultry Show, 1918—176 McDonnel St. 'Phone 104. 3d-f-80-844

FOR SALE — FERRIS HEAVY LAYING strain White Leghorn eggs for hatching. $1.25 per setting. Also a few from January prize winners at $2.00 per setting. Apply 45 Crescent street. 6d-84-977

FOR SALE—A FEW ICE CREAM PARLOR tables and chairs. Apply 236 McDonnel street. 3d-922-84

FOR SALE—EGGS FOR HATCHING FROM well-known bred-to-lay strain of Barred Plymouth Rocks. One dollar per setting. Special rates for incubators. Also good dump and road carts for sale. Apply to Mrs. Holmes, McKellar street. 'Phone 547. 12d-84-990

LOST

LOST — MAN'S GREY SWEATER, BEtween Nicholls Hospital and West End. Kindly leave at Examiner Office. 3d-85-1005

LOST—WILL THE PARTY WHO TOOK the boy's waggon from the Examiner Office kindly return the same to the Examiner and save further trouble. 3d-85-1003

Peterborough's Real Estate Market

Everyone interested in Real Estate should read "The Daily Examiner" for Wanted and For Sale Ads. It will be found a profitable habit. There's a moral for buyers and sellers alike.

Before Buying or Renting Take a Good Look at These Houses

EXCELLENT OPPORTUNITY

To purchase four houses; two of them partly modern, the other two with electric light and well water; size of lot 70 x 210 ft. Situated on Water St., north of Murray. This will be sold in block or in parcels of a

One 6 roomed brick house $900. Easy terms.
One 6 roomed frame house, $700. Easy terms.
One double frame house $2500. Easy terms.
One vacant lot, $1000. Easy terms.

If you can handle the whole lot make an offer; this is to be sold at once.

$1000—buys one six-roomed house on Gilmour St., with large lot. $200 down; balance, 6 per cent.

H. J. McCANNAN, 140 Simcoe Street PHONES 749—772

FOR SALE

FOR SALE—HOUSE AND LARGE LOT. Apply on premises, 457 Parnell St. Must be sold as owner is leaving city. 18d-84-934

BRICK HOUSE WITH ALL CONVENIENiences, except furnace, on Olive Avenue. Apply 174 Perry Street, near George. 6d-963-83

FOR IMMEDIATE SALE

Substantial frame house, recently rebuilt; 2 stories, 7 rooms, verandah, cement cellar. Excellent garage or driving shed with loft. One-half acre garden land—more if desired. Convenient to South end workshops. A rare opportunity to get a suburban home and garden for less than the value of the house. A post card will bring full information. Address Box 915, Examiner Office.

BRICK HOUSE FOR SALE — SIX rooms; conveniences; summer kitchen and woodshed. Lot 30 x 100; centrally located. Stable on lot. For particulars apply E. Richardson, 268 Thomas St., or 'Phone 593. 6d-84-998

HOME SITES ON OTONABEE HEIGHTS —A half acre 75 x 300, in this new neighbourhood can be bought cheap, as the owner is leaving the city and must sell. Fine garden land, high and sightly; 10 minutes from the Peterborough Lock, just beyond the Little Lake. See it. Ask about it. Telephone 26 after 5 p.m. or call on Ryerson Ritchie, 600 Stewart St. 4d-m-w-f-s-82-914

$1350—BUYS A FINE TWO-STOREY RED brick house, with water and light and large garden, within seven minutes of Post Office.

$4,300.00—BUYS A BEAUTIFUL, WELLbuilt home on the Boswell property, 8 rooms, 3 piece bath room, double parlors, dining room and kitchen, four bed rooms. Lot 40 x 100 to lane. Any person wanting beauty comfort, and quality should see this place. Terms arranged.

Come in for information or 'Phone appointment.

Peterborough Realty Co. 124 Hunter St. Phone 242

TO RENT

TO LET — FURNISHED ROOMS. FOR RENT—NO. 587 WATER STREET, suitable for store or office, immediate possession. Apply 437 George street. dtf-86

FOR RENT—NO. 387 WATER STREET, suitable for store or office, immediate possession. Apply 437 George street. dtf-86

TO RENT— SHOP NO. 464 AYLMER ST., Peterborough. Suitable for small manufacturing plant or good garage. Apply for particulars to J. B. Metheral, 474 Aylmer Street. 28-65-361

ROOMS TO RENT FOR LIGHT housekeeping, with gas; near Quaker Oats. Apply Examiner for address. 3d-84-999

TO RENT—BUSINESS STAND, WELL LOcated for confectionery, ice cream, groceries. Easy terms. Also garage. Apply Post Office Box 858, Peterborough. 4d-83-976

TO RENT—HOUSE TO RENT, 389 Queen street—$24 a month. Apply D. J. Lundy, 95 Hunter street. dtf-63-319

WANTED

WANTED—TO BUY — SETTING HENS. Apply evenings at 505 Patterson street. 3d-w-f-m-78-767

WANTED—OFFICE CLEANING, EVENings preferred. Apply at Examiner for address. 3d-84-980

WANTED—TO BUY—SMALL ISLAND IN Stony Lake, or lot at Kawartha Park. Kindly state particulars and lowest cash price to Box 979, Examiner Office. 4d-84-979

WANTED — GOOD SIZED HOUSE, FOUR or five bedrooms. All conveniences. Apply Examiner for address. 3d-84-975

WANTED—A NICE AND BRIGHT ROOM for two young gentlemen. Call or write. N. C. C., Boston Cafe. 3d-84-972

WANTED—TWO GENTLEMEN BOARDERS Private family. All conveniences. Central. Apply Examiner or address. 6d-80-829

WANTED—SMALL POWER BENCH DRILL —half-inch capacity. Must be in good condition. Apply Examiner Office. dtf-91

WANTED—MUSKRAT SKINS. HIGHEST price paid. Simmons Fur Co., 180-2 Simcoe street. dtf-60-504

WANTED—1 H.P. MOTOR, A.C., 110 VOLTS, single phase, 60 cycles, in good condition. Apply at Examiner office. dtf-44

WANTED—TWO UNFURNISHED ROOMS for gentleman and wife, with or without board. Must be central, east of Aylmer, between Hunter and McDonnel Sts. Apply Examiner for address. 3d-85-1019

BOARDERS WANTED

WANTED — BOARDERS — ABOUT FIVE minutes walk from the C.G.E. Apply 207 Park St. 3d-85-1004

Good Wearing Second Hand

KHAKI OVERALLS

and SHIRTS. Also a lot of good, strong, second-hand BOOTS. Just the thing for farm labourers and others. Second-hand Furniture bought and sold.

S. COHEN

189 Charlotte St. Phone 1869

FOR SALE

— Good 6-Roomed Brick House, with attic, 3-piece bath room, on Bethune, north of London. $2,200. Cash or easy terms.

Several good building lots on George street south at a LOW FIGURE. Cash or easy terms.

T. WALKER & CO.
377 Park Street Phone 1002

W. C. AUSTIN'S LIST

FOR SALE—East City, Brick House, corner lot, fine, large garden, 3 bedrooms. Sewer connection; toilet and sink. Good cellar, $1,450.

FOR SALE— On William Street, Brick House, all modern except furnace. Excellent buy, $2,400.

FOR SALE—Cottage on Weller street. 4 rooms. Large lot. Good garden. $1,500. Also a Modern House, vicinity of Normal school, $2,800.

Large, Modern House, very central. To rent.

W. C. AUSTIN & CO.,
163 Hunter street. 'Phones 70 and 210.

HOUSES FOR SALE

622 George street—Modern, adjoining residence of V. Eastwood.
558 and 560 Water Street—Modern, except furnace.
310 Maitland Avenue—except furnace.
116 Gladstone Avenue—except furnace.
21 Park Street—convenient to factories and cars.

Also a square piano by Haines, N.Y., in A1 condition—a bargain.

All the above properties are convenient to street cars, are in good state of repair and will be sold on easy terms.—Apply

R. W. REID
560 WATER STREET

Own Your Home

EVERY family must have a Garden. My choice Lots in North and South can not fail to please. I want to sell and it is greatly in your interest to buy, for a garden, a home foundation or for the safest and most profitable Bank to compel yourself to save part of what you earn. Many earn but very few save. Because of my desire to sell I am making prices and terms most favorable for all who buy now.

Full particulars at 372 Water, or Cor. Stewart and Hunter Sts.

T. Hurley

Cor. Stewart and Hunter.

PATENTS

GORDON, WIDDIFIELD & O'BRIEN, Barristers, Solicitors. Patent applications receive special attention. Office: Cor George and Hunter streets

PERSONAL

PRIVATE CLUB
MARRY RICH—HUNDREDS ARE ANXIOUS.
ENCLOSE STAMPED ADDRESSED ENVELOPE TO
E. P. ISHERWOOD,
ISHERWOOD P.O., ONT.

FOR ADOPTION

FOR ADOPTION—A BABY BOY TWO weeks old Apply Examiner for address. 3d-84-971

SOCIETIES

CHILDREN'S AID SOCIETY
of
Peterborough City and County

For the Care of neglected and ill-treated children.

Children for Adoption.
G. W. POWELL
Assistant Secretary and Inspector
583 George Street.
'Phone 1044 Office Hours, 2 to 5 p.m.

NEGOTIATIONS REGARDING THE POSSIBILITY OF PEACE.

London, April 11.—Negotiations regarding the possibility of peace between the United States and Austria Hugary, have been carried on between Professor Anderson of Washington and Count Stephen Tisza and Count Julius Andrassy, former Hungarian Premiers, according to Vienna despatches to the Berlin Tageblatt.

Removed!

HICKEY'S Shoe Store

has been removed to

ORIENTAL BLOCK

Opposite Review Office

In these more central and commodious premises we hope to give better service to our patrons.

Hats

in Many New Styles

At most attractive prices. Modish Hats in charming profusion. Our own creations will be appreciated for their own individuality and charm.

Miss A. McGiverin

412½ George Street

Next Hooper's

Avoid Paying Rent

OWN YOUR OWN HOME and improve it for yourself. If your means are limited, I am in a position to arrange favourable terms at very moderate prices for comfortable homes in desirable localities.

Call in at 3-7-2 Water street, and talk the matter over with me.

I am also offering more expensive and entirely up-to-date homes in some of the best localities in this city, at prices that are decidedly right. A call will convince you. Others have profited thereby. Why not you?

M. H. QUINLIN

372 WATER STREET. 'PHONE 822.

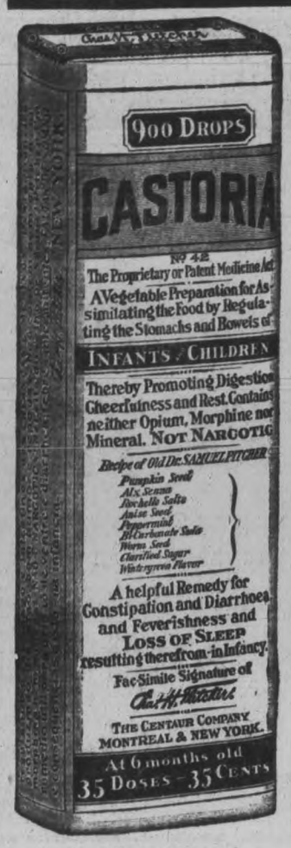

Exact Copy of Wrapper.

CASTORIA

For Infants and Children.

Mothers Know That Genuine Castoria

Always Bears the Signature of *Chas. H. Fletcher*

In Use For Over Thirty Years

CASTORIA

THE CENTAUR COMPANY, NEW YORK CITY.

Russians Wrecked Railroads.

The gauge of the Russian railroads is about one foot wider than that of the German railroads. Hence the Russians during their retreat after the battle of Tannenberg believed that the Germans would be unable to use their narrower gauge locomotives and cars on the Russian lines. The Germans, however, moved one of the rails a foot inside its former position. At the same time, they ruined the track for Russian use by sawing off the ties just outside the shifted rails. The Russians came back, and on their next retreat exploded a cartridge at each rail joint, smashing the joint and bending in the abutting rail ends so that cars could not pass. This involved for the Germans the huge task of bringing up new steel and relaying the entire track. The job was completed.

SMALL STORES need advertising as well as large ones. If the small dealer fears that his little ad. will be lost in a newspaper carrying large ads., he should be reminded if this were true, it would follow that his little store located in a city with large stores, would also be lost.

If some folks were to think twice before speaking, their remarks would be postponed indefinitely.

SLEEPLESS NIGHTS WITH ECZEMA.

Mrs. Liuk, 12 Walker Street, Halifax, N.S., states: — "After three years of miserable torture and sleepless nights with terrible eczema, and after trying over a dozen remedies without obtaining anything but slight temporary relief, I have been perfectly and entirely cured by using Dr Chase's Ointment. After the third of fourth application of this grand Ointment I obtained relief and a few boxes were sufficient to make a thorough cure

WHERE ORCHARDS PAY

Most Profitable Near Cities When Market Is Convenient.

LABOR IS THE BIG PROBLEM

No Province or State In North America Has So Large an Area Suitable for Apple Growing as Has Ontario.

(Contributed by Ontario Department of Agriculture, Toronto.)

THIS QUESTION will be discussed under four heads: Climate, Soil, Labor and Transportation.

The Factor of Climate.

So far as climate is concerned apples can be grown commercially in any part of old Ontario, south of a line drawn from Parry Sound to Ottawa; in fact, there are commercial orchards producingg fruit at a profit considerably further north than this. Many people think of commercial apple orchards as being necessarily confined to the milder parts of the province, and to the lake districts, but the fact is worth emphasizing that we have varieties of apples suitable for commercial culture in every county of old Ontario. The winter hardiness of the many varieties grown throughout Ontario is now very well established, and it is possible to select varieties which will be hardy for any district.

The most serious climatic difficulty in the Province of Ontario is the occurrence of late frost in spring, and early frost in fall. Other difficulties of a climatic nature can be largely overcome by the selection of suitable varieties, or by careful discrimination with regard to soil, elevation, aspect, etc. It may be pointed out, however, that frosts are more common and more severe over large areas of flat country, than where the topography is rolling and hilly.. Large areas of some of the southern counties of Ontario are, therefore, more or less unsuited to commercial apple orcharding because of their flat character. A more rolling country is much to be preferred, so that orchards can be made safer from frost by the better air drainage afforded.

The choice of varieties for various districts will be made the subject of later notes.

Suitable Soil In Every County.

So far as soils are concerned, it may be stated that there is an abundance of land in every county suitable for apple growing. Well drained land is essential for successful orcharding, and there is plenty of soil of this type to be had in almost every district.

Summing up Soil and Climate, it may be said that no province or state in North America has so large an area so favorable in soil and climate for apple growing as has the Province of Ontario. If this statement is true it becomes obvious that the present distribution of apple orchards in Ontario is dependent on other factors.

Most Profitable Near Cities.

Transportation is the most important factor having to do with the distribution of commercial apple orchards in Ontario. In other words, the commercial apple orchards are located within reach of transportation facilities, and the better facilities have been with relation to large cities and to the developing markets of the prairies, the more rapid has been the development of commercial orcharding. A location near a large city may be desirable, but if better soil and climate are to be found at a distance, the more distant location is likely to be preferred, provided transportation facilities are good.

Some districts in Ontario possess excellent conditions of soil and climate, but are lacking in transportation facilities, and until facilities are available little development can take place in commercial orcharding.

Labor Situation Very Acute.

At the present time the labor situation is acute, and is rendered more so from the standpoint of the apple grower by virtue of the emphasis which, very correctly, is being placed upon the production of exportable food stuffs. The labor shortage will result in the majority of small orchards being more or less neglected. But the large commercial grower of apples has been in difficulty for years over the matter of labor supply. For commercial orchard operations on a sizable basis, it is necessary to be within reach of a temporary supply of labor for apple picking. Otherwise it becomes necessary to build dwellings for men and their families so that a supply of labor may be always available.

The difficulties of the labor situation at picking time can be lessened considerably by the planting of varieties which ripen in succession, and by taking care to get the right proportion of each. A large area of one variety ripening at one time is extremely difficult to handle. — Prof. J. W. Crow, Ontario Agricultural College, Guelph.

The Forehanded Beekeeper.

In March the careful beekeeper will find a great deal to do in the way of preparing next season's supplies. All used appliances should be put in the best of shape and necessary new ones secured and prepared before the busy spring season arrives. New supplies necessary should be ordered at once. The beekeeper's supers are his barns, his bees are his harvesters, and given barnroom they will harvest his crop with less risk of weather injury than farmers expect in almost any other crop. Without sufficient barn-room a percentage of the crop will be lost. Containers sufficient for the large crop that may be expected next season should also be ordered at this time. This applies particularly to present war-time conditions when supplies of material are uncertain.

Fruit Growers Are Optimistic

IF every branch of the farming industry is being undertaken this year with as much enthusiasm and hopefulness as is fruit growing by the Niagara district men, production is pretty sure of receiving the much-desired boost. The peach growers, who form the majority of the orchardists in that part of the country, will not hear of any such trouble as frozen roots or unpromising buds, even though this winter their trees were subjected to the lowest temperature that has developed in the Niagara belt for years, namely, 20 degrees below zero. The claim that this hard freeze did not endanger the buds is established on the fact that humidity was lacking when it occurred. Prof. McCubbin, of St. Catharines, has found plenty of live fruit buds to satisfy him that the prospect for a fair show of blossom is a good one, and the growers are satisfied to accept his decision, backed by their own investigations.

Another point in favor of the probability of a good season for the fruit growers is the promise of a supply of help for the cultivating and harvesting seasons that exists in the efforts of the labor section of the Organization of Resources Committee. Further, the fruit growers are well satisfied that their line of endeavor is calculated to produce food that is absolutely needed to take the place of staples needed for shipment overseas, and to maintain the health of the general public and it is their intention to institute a campaign for the advertising of their product so that distribution will be ensured. A resolution to ask the co-operation of the Provincial Government in this proposed advertising campaign was passed at the Niagara Fruit Growers' convention.

One measure, no doubt proposed with the idea of helping agricultural production, failed to secure the backing of the Niagara district growers at their recent convention. Several members spoke in opposition to the daylight saving scheme, using the following arguments: First, the starting of the working day an hour earlier by the sun would mean a waste of time to fruit growers as the work of cultivating in certain growing crops and the harvesting of fruits cannot be commenced until such time in the day as the night dew is off the foliage; second, quitting work an hour earlier at night with the intention of starting an hour earlier the next morning would mean trouble in securing a good night's rest because the average farmhouse is too warm for sleeping in until some considerable time after sundown; third, with other industries closing an hour earlier than at present, the growers would be forced to discontinue their work of harvesting an hour before otherwise necessary so as to be able to make shipments to or do business in the world outside their fruit farms.

No doubt a fruit grower, or other farmer could, and would, work from sunrise to sunset, no matter what the official hours might be; but a hired man working on a ten-hour-a-day basis, as most do in the fruit district, would want to regulate his starting and quitting hours to accord with those of the inhabitants of the town or village so as to be able to share his free time with his friends and neighbors. Of course, arrangements can be made for overtime, but the idea of paying for overtime all the times does not appeal to the fruit grower.

The fruit growers are agreed among themselves with regard to every matter of importance to their industry with the exception of the standardization of fruit packages. Yet, even in this matter, they seem agreed to a certain extent, namely, that each grower is opposed to standardization if it entails a change from his own particular style of package or that used in his particular district. Far from being decided on a package for fruits that might be considered similar by the consumer, for example, peaches, plums, apples, etc., the growers cannot even decide on a standard package for peaches, some preferring a deep 11-quart basket, others a shallow ditto, and yet others a deep 9-quart. To the consumer and, probably to the dealer in fruit, the standardization of packages looks feasible and it is to be hoped that the arrangement can be brought about with reasonable satisfaction to all the growers.

A Slight Risk.

A British photographer writes to the Photo-Era that a camera is a dangerous bit of mechanism to toy with just now. He says that the captain of an English cargo-boat told him his ship met with an accident on its last voyage to Canada. Having a pocket kodak, he planned to go ashore and snapshot the damaged bow as a record for his owners. A port authority strongly discouraged him, and on being pressed for a reason, said, "Well, you see, the harbor guards are young men with new rifles, and if they see you bobbing about with a camera you might get a bullet through you!"

National Games.

One of the odd features about the Canadian national games is that they are so closely associated with certain towns. Kitchener, which won the Ontario Hockey Association championship this year, has always been prominent in this sport and won a hockey trophy twelve years ago by defeating Toronto Argonauts by a score of 5 to 4. Kingston is another town which is closely associated with Canada's great winter sport, just as the names of St. Catharines, Brampton, Orangeville and Cornwall, all great lacrosse towns, suggest to everybody the national summer game of the Dominion.

Ingram's Milkweed Cream

—will give *any* woman the beauty which is more attractive than regular features; the beauty of a fair, glowing, clear and healthy skin.

It corrects complexion faults

For a radiantly natural complexion of lingering and lasting effect, apply Ingram's Milkweed Cream; then let a light application of Velveola Souveraine Face Powder add the finishing touch.

McDERMID & JURY
E. L. PAYNE

BRETHREN OF THE SWORD

Home of Cult Was at Wenden, on the North Line of the German Offensive in Russia.

The National Geographic society issues the following war geography bulletin on Wenden, on the line of the German offensive in the direction of Petrograd:

The town of Wenden, one of the oldest in the province of Livonia, is situated a few miles by rail northeast of Riga. It is a picturesque place, built two miles from the left bank of the River Aa. The Aa flows in a southwesterly direction from this point through that part of Russia known as the Livonian Switzerland, not on account of the height of mountains—the highest hill is only 265 feet—but because of the charm of the landscape with its well-wooded slopes bordering the river valley.

The story of Wenden goes back seven centuries to the time when the Brethren of the Sword, recognized by Pope Innocent III in 1202, made this place their headquarters in the campaign inaugurated by them to disseminate Christianity among the heathen Livonians. A castle was built here in 1210, and though it is now scarcely more than a crumbling ruin, as it was never restored after the destructive fire of 1748, around it cluster many romantic and fascinating stories.

One of the most celebrated grand masters of the Brethren of the Sword was Walter von Plettenberg, who rose to power during the closing years of the fifteenth century and was finally recognized as a prince of the empire by the Emperor Charles V in 1527. Plettenberg also built the castle of Riga (1494-1515), which has fared better than the Wenden stronghold, for it is still used as the seat of the Russian authorities (or rather, was used up to the time of Riga's fall a few weeks ago).

The most tragic chapter in the history of Wenden was enacted in 1577 when the members of the garrison of the castle, besieged by the forces of the implacable Ivan the Terrible, blew themselves up rather than fall into the hands of the czar. The castle was soon repaired, however, and a short time thereafter was the residence of Patricius Nidecki, appointed bishop of Wenden in 1583 by Stephen Bathory, king of Poland.

BIG REDUCTION IN Apples

All orders filled with the utmost care and at Lowest Prices.

NEW VEGETABLES

Tomatoes	Radish
Wax Beans	Green Onions
Cauliflower	Head Lettuce
Cucumbers	Leaf Lettuce
Rhubarb	Mushrooms

PURE MAPLE SYRUP

By the Quart or Gallon

NEW MAPLE SUGAR

SEEDS! SEEDS!

Seed Onions—All Kinds
Garden Seeds—the Best
POTATOES

ORANGES

Grape Fruit	Table Figs
Lemons	Table Raisins
Strawberries	Fancy Prunes

Dried Apples and Apricots

FRESH CAUGHT FISH

Pike	White Fish
Cod	Halibut
Salmon	Haddock

Finnan Haddie

Douros & Gettas

376 George St. Phones 18&19

GRAND DISPLAY OF CARS

AT THE

MOTOR SHOW

IN THE

Armouries

Tuesday
Wednesday
Thursday

April 16th, 17th, 18th

Under Auspices of the Red Cross

BIG MOTOR PARADE

Tuesday Night Every Automobile in City is Asked to Participate

A Fine Display of Automobiles, Trucks, Bicycles and Accessories

A Fashion Show

will be conducted each Evening of the Show. The Manikins will be Young Ladies of the Peter Robinson Chapter I.O.D.E.

30-Piece Orchestra

Continuous Music

Demonstrations

Of Good Roads
Conservation of Foods

Dancing : Soloists

Good Music

There will be on

Exhibition at The Armouries

the Car donated by Mr. Roland Wilson to the Red Cross which is to be drawn for.

Tea Room

A very novel feature and will serve food only as permitted by the Food Controller.

The War Veterans

will make a Big Display of Trophies.

The big event of the season. Everybody goes to the Motor Show. You will be entertained in many ways.

Admission:

Adults 25c
Strips of 5 Tickets $1.
Children 10c

Loose Leaf Ledgers

We Make Loose Leaf

DAY BOOK SHEETS
DUPLICATE STATEMENTS INDEXES,
BILLS PAYABLE BOOKS,
BILLS RECEIVABLE BOOKS
TIME SHEETS
TRIAL BALANCE FORMS, CASH BOOKS
COUNTER CHECK BOOKS
PETTY CASH AND DISBURSEMENT RECORDS
TIME BOOKS, PRIVATE LEDGERS
COMBINED CASH AND JOURNAL RECORDS
ORDER, BILL AND CHARGE SYSTEM
INVENTORY RECORDS
SELF INDEXING STOCK RECORDS
PERPETUAL STOCK RECORDS
ORDER BLANKS
RECAPITULATION BLANKS
EMPLOYEES RECORDS
PURCHASE ORDER SYSTEM
RECORDS OF GOODS RECEIVED
LODGE LEDGER
PHYSICIANS' LEDGER OUTFITS
PAY ROLLS AND ANY AND EVERY LOOSE LEAF SPECIAL ACCOUNTING FORM YOU MAY REQUIRE.

Loose Leaf Ledger Sheets, an exact duplicate of the sheet you are now using,

Paper, Ruling, Printing, and Punching

and save YOU money on them if you import them.

There is no Loose Leaf Form that you are now using, that we cannot duplicate, we have the

Material, Machinery and the Men

to give YOU a first class job.

No job too difficult for us to do. No order too small and none too large for us. See samples of what we have done and are doing.

The Examiner Printing Co.

416 George St. Phone 1600

READ THE DAILY EXAMINER WANT ADS.

MORE TAR AND FEATHERS.

W. M. Hicks, Socialist Lecturer, "Gets His" From Oklahoma Mobs.

ELK CITY, Okla., April 11.—William Madison Hicks, ex-minister and Socialist lecturer, now under Federal indictment for promoting the "World Peace League," was taken from the police by a mob of 100 citizens and given a coating of tar and feathers. Hicks was ordered to leave the county.

The ex-minister had been jailed for alleged propaganda against Liberty Bonds.

NOISES IN EARS, TWITCHING NERVES

Told of the Exhausted Condition of the Nerves—Indigestion and Weak Heart Action Were Other Symptoms.

KINGSTON, Ont., March 22.—There are few people in this city who are not acquainted with the exceptional restorative power of Dr. Chase's Nerve Food. Reports have come from almost every street of the Limestone City telling of cures effected by this treatment, and the druggists have been surprised at the enormous demand for this great nerve restorative.

This is not to be wondered at when cure is effected in such extreme and complicated cases as the one described in this letter

Mrs. M. A. Couling, 61 Stanley street, Kingston, Ont., writes:

"For a number of years I suffered from a rundown condition of the system, due to overwork. I could not sleep and was restless and worried. I had pains through my back, buzzing in the ears and twitching of my nerves and muscles. I had indigestion and my appetite became poor. I would get drowsy after eating and frequently suffered from great weakness. My circulation was poor, my hands and feet always cold and my heart action weak. I consulted doctors, but they could do nothing for me. Whilst in this condition I decided upon a trial of Dr. Chase's Nerve Food. After taking eight boxes of this medicine I am relieved of all the symptoms from which I suffered before, and in general I feel like a new woman. I used to be very constipated so I took Dr. Chase's Kidney-Liver Pills in connection with the Nerve Food, and am completely cured of that trouble, too."

Dr. Chase's Nerve Food, 50c. a box, a full treatment of 6 boxes for $2.75, at all dealers, or Edmanson, Bates & Co., Limited, Toronto. Do not be talked into accepting a substitute. Imitations only disappoint.

HATS
Cleaned Re-Blocked

Now is the time. Before the rush. How about that old hat. We will make it as good as new by cleaning and reblocking it to any style you desire. Special attention given to Ladies' or Gents' Panamas or Straws.

SHOES
Cleaned Dyed

UP-TO-DATE SHOE SHINING PARLOR
For Ladies and Gents.

Tan Shoes Dyed Black, and guaranteed to stay black. Polishes and Laces for sale.

YEOTES BROS.
339 GEORGE STREET
'Phone 768. Gus Annas, Manager

LOOK! JUST RECEIVED

A lot of seasonable Second-hand Boots and Shoes, Furniture, Dishes, Tinware, Tools, etc. I buy entire household goods, and sell them again.
JOSEPH SMITH
390 Aylmer Street. 'Phone 303

LIVE POULTRY WANTED

Highest Market Prices Paid for all good fat stock delivered here at the Storage as follows: Hens, Chickens, Turkeys Ducks, Geese.

WM. SCOTT & CO., Ltd.
Cold Storage - Peterborough

LIVE HENS WANTED

I pay the highest Cash Price for any quantity of good plump Live Fowl. Call or write
S. Cohen, 189 Charlotte

THE LUMBER INDUSTRY

HOW WAR CONDITIONS HAVE AFFECTED THE DEMAND.

The Trade In Ontario Picked Up In the Past Two Years, But Quebec's Output Was Below Par — From the Pacific Coast Come Reports of Increased Activity.

FOR over two years after the outbreak of the war the lumber trade of Ontario remained below normal, but considerable activity then developed with the increasing demand for military and manufacturing purposes, prices advanced and a steady improvement set in which has continued throughout the greater part of the past season. As predicted in 1916 the scarcity of labor, high wages and the greatly increased cost of supplies tended to curtail the cut of logs, with the result that the output in the Georgian Bay district was much reduced in 1919. The first six months of the year were active ones, with a strong demand from the United States as well as from the home trade, principally for munition and other purposes, with the result that dealers in western Ontario are carrying over lighter stocks than in the previous year.

The cut of lumber last year in the Province of Quebec was from 30 per cent. to 40 per cent. smaller than that of 1916. Unfavorable logging conditions last winter, together with the great scarcity of labor, contributed to the decrease. Another reason is that a number of firms which ordinarily manufacture both lumber and pulpwood have been converting all their spruce logs into pulpwood. The position of the lumber industry at the present time is unsatisfactory as far as the manufacturer is concerned, owing principally, to labor conditions and to the excessively high cost of everything used by the lumberman. The effect will be to curtail logging operations again this winter and to reduce the output of lumber for 1918. The export trade to Great Britain has been very light owing to the lack of tonnage. There has been a good demand for Canadian lumber in the United States, but shipments to that country have been hindered by the car shortage. The market in Canada for manufactured lumber has been quiet on account of the inactivity in building operations and the temporary falling off in the demand for munition boxes. The demand for lumber, however, has been better than in 1916 and prices have ranged from 20 per cent. to 30 per cent. higher.

There were no forest fires of consequence during last year in the Maritime Provinces. The lumber cut in these provinces in 1916-17 was estimated at 700,000,000 feet, or about 25 per cent. below the average of the past six or seven years. The cost of production was 40 per cent. greater than the average for the same period, nevertheless the manufacturers who were able to make deliveries have secured a fair margin of profit. In 1913, the year before the war spruce deals alongside a vessel in a Maritime Province port cost about $12 per thousand and were sold for about $16. Last year the cost was $15 and the selling price $21. The manufacturing cost of boards and scantling is, as a rule, about 10 per cent. more than that of deals, and the selling price is generally about $2.50 per thousand feet less, except in the case of good pine boards. The latter are worth at the time of writing about $23 per thousand loaded on cars for export to the United States. It was impossible this year to ship deals to England on private account, excepting in small odd steamer lots, and early in the season by sailing vessels.

After agriculture, the only two important industries, as yet, in the prairie provinces are lumbering and coal mining, and while their proportions in relation to agriculture are insignificant, spruce lumbering contributes appreciably to the prosperity of the northern districts of all three provinces.

With the cessation of building operations after the commencement of the war, the lumbering industry suffered a severe set-back lasting for about two years, but with good crops and high prices for agricultural products a strong demand set in for lumber for farm uses, and during the past two years the sawmills and lumber yards have experienced a marked return of prosperity. The cut for 1916-17, which would probably show some increase over the preceding seasons, is not yet ascertainable. The figures for the previous year are as follows:

	Feet.	
1912-13 ..	231,223,000	$3,463,843
1913-14 ..	146,571,000	2,093,578
1914-15 ..	123,196,000	1,674,270
1915-16 ..	160,336,000	2,304,226

In the British Columbia lumber industry the improvement reported over 1916 was more than maintained, and although the demand has now slackened considerably, the feeling is distinctly encouraging. The output of the coast mills was about normal as compared with the 50 per cent. cut of the previous year, and the selling price of common lumber has been about $5.25 over the price prevailing in 1916. The production of the year is estimated at 1,250,000,000 feet, an increase of 25 per cent. over 1916. The consumption has been almost exclusively either local or for export eastward. As only the very best quality of spruce can be utilized for the manufacture of aeroplanes, it is feared that the large quantity found unfit for this purpose will glut the market. Fortunately stocks on hand are about the same now as in 1916, when they were the lowest for several years. The Queen Charlotte Islands, where there are large blocks of standing spruce, are coming into the field as producers, and several new mills are being erected.

WILL RESTORE VIMY.

Village In France "Adopted" By the Citizens of Toronto.

The privilege of rebuilding the ruined village of Vimy has been accorded the people of Toronto by the Government of France, advice to this effect having been received by the Toronto branch of the Secours National. The selection of Vimy for Toronto restoration is peculiarly appropriate, the nearby ridge having been made historic by the gallantry of Canadian soldiery.

During the past year or more the policy has been adopted by exhausted France of allowing to certain American and Canadian cities the rehabilitation of particular devastated towns and villages, Cleveland, Detroit, St. Louis and sundry other United States cities having already claimed the privilege of thus assisting in the upbuilding of a new France.

Toronto has become godmother to the village of Vimy, and when the time for restoration comes will do what is possible to give the villagers a fresh start in the old home. In Vimy, as in many another village along the western front, the duty of the mothering city will be to recreate instead of to restore. Of Vimy there is nothing left but a confused pile of shattered brick and mortar, interspersed with fragments of roof timbers and the wreckage of household furniture. When the Germans swept over northern France early in September, 1914, Vimy was hastily evacuated. It was an agricultural rather than a mining village, the nearest coal pits being some distance to the east across the plain which stretches from the Vimy Ridge toward Avion and Mericourt.

The main road from Arras to Lens crosses the summit of the ridge just above Vimy, and runs through a detached part of the village known as Petit Vimy. The railway also passed northeastward from Arras to Lens, and Vimy had rather an important station, which has been hammered by the guns into a tangled mass of steel supports and sheet iron roofing. The land around Vimy was fertile, and the growing of sugar beets was a profitable occupation. The village itself stood upon a round-topped knoll, with a stretch of low-lying land extending to the west between it and the famous Ridge to which it gave its name.

Before the battle of Vimy the Germans had many batteries of heavy artillery in the neighborhood of the village and of the adjacent Farbus Wood. After they were driven from the ridge across the plain toward Avion and Mericourt they naturally supposed that the Canadian guns also would seek shelter behind the knoll on which Vimy stood and in the Farbus Wood. For months the enemy shelled Vimy and the Wood with their "heavies." The earth and the debris of the houses were churned up continually, and in the deeper shell holes the storm water formerly carried away by a willow-bordered brook accumulated after the course of the brook had been deflected by a chance shot.

The position of Vimy and the fertility of the soil around it make its restoration certain. The monuments to Canadian valor now rising at various points on the crest of the ridge where the German lines were broken on that fateful April day will prepare the traveller of the future who climbs the summit and descends into the village for the finest memorial of all—the new Vimy, with its cottage homes grouped around the little central square now littered with the hideous wreckage of war. Children will again play in the square unafraid of bomb or shell, and read the inscription on the walls of "The Mairie": "From Toronto to Vimy, in token of the days when Canadian troops fought here for enduring peace."

Unearths Corn-Grinding Quern.

An interesting relic of early Scotland was unearthed in Cramond recently. A grave digger was preparing for a burial, when he dug up, at a depth of about five feet, the neat half of the upper stone of a primitive corn-grinding quern, measuring 18 inches in diameter, and showing half of the central hole. Search without success was made for the other fragments.

LIFT OFF CORNS
FREEZONE IS MAGIC

Costs few cents! Sore, touchy corns lift right off with fingers. No pain!

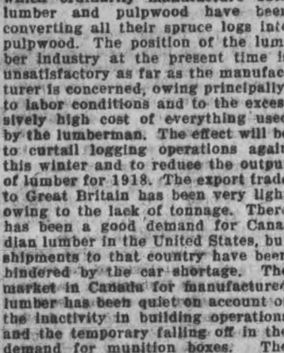

Drop a little Freezone on an aching corn, instantly that corn stops hurting, then you lift it right out. It doesn't hurt one bit. Yes, magic!

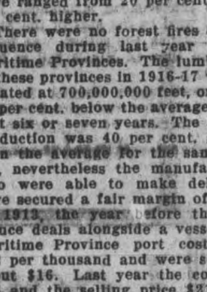

Why wait? Your druggist sells a tiny bottle of Freezone for a few cents, sufficient to rid your feet of every hard corn, soft corn, or corn between the toes, and calluses, without soreness or irritation. Freezone is the much talked of ether discovery of a Cincinnati genius.

WOULD LIE AWAKE THE ENTIRE NIGHT

Worried So Over Condition Nearly Cried Eyes Out, She Says

"After I had taken Tanlac a while my husband was so delighted with the way I had improved that he tried it too, and now we are both telling all our friends what a wonderful medicine it is," recently said Mrs. Louisa Buck, of 5 Gray avenue, Mt. Dennis.

"For the past four or five years," continued Mrs. Buck, "I had been greatly worried over my rundown nervous condition. I had so little appetite that I couldn't relish a thing I forced down. My nerves were always on edge and the least little thing would excite me so I felt like I was going to faint. I could not rest well at night and many a time I would lie awake all night long without getting a wink of sleep. My skin was sallow and unhealthy looking and I felt off till my clothes wouldn't begin to fit me. I had no life nor strength to do a thing and felt so miserable at times that I would almost cry my eyes out.

"One day my husband was telling a friend of his about my case and his friend said, 'You get her a bottle of Tanlac and it'll fix her up all right.' 'Well, he got it for me, but I had taken so much medicine without getting any better that I had little faith in it. I took four bottles, however, and my appetite has grown so I enjoy everything I eat. My nerves have improved wonderfully. That tired, worn-out feeling is entirely gone and I am strong enough now to do all my own housework. Tanlac has made a different woman of me and my friends say I look better, and I am sure I feel better than I have in years."

Tanlac is sold in Peterborough by W. B. Warne Drug Co., Ltd., in Havelock by A. C. Denike, in Lakefield by Tanner Drug Co., in Fowler's Corners by W. A. Hunter, in Gelert by A. J. Scott, in Westwood by G. Pringle & Son.

SOME KINDS OF STIMULANTS

Alcohol and Wine Favored by Europeans, Poppy by Chinese, Bhang by the Indians.

When the European is weary he calls for alcohol to revive him; when he is joyful he takes wine, that he may have more joy. In like manner the Chinese woos his "white lady," the poppy flower, the Indian chews bhang, the West African seeks surcease in kola, observes a correspondent in National Geographical Magazine.

Khat is more to the Yemen Arab than any of these to its devotees. It is no narcotic, wooing sleep, but a stimulant, like alcohol. Unlike alcohol, it conceals no demon, but a fairy. The khat eater will tell you that when he follows this fairy it takes him into regions overlooking paradise. He calls the plant the "flower of paradise."

How and when khat came into the Yemen is not certain. Botanists say that it was brought over from Harrar, in Abyssinia, many centuries ago. There is a tradition among the wise men of the East that the sheik Ibrahim Abou Zarbayn introduced it into Hodeidah from Ethiopia about 1430. But ask any Yemen Arab and he will tell you "It has been always. Allah gave it to us in the beginning, to make us forget labor and pain."

Contrary to the general opinion held by those who pretend to know anything about it at all, khat is never used as a beverage in the Yemen, but the fresh leaves are invariably chewed. The youngest leaves are the best. They have a sweetish, slightly astringent taste, not unpleasant to the European palate, but certainly not alluring. When brewed, they lose most of their strength and the flavor of the decoction is much like that of those grapevine "cigarettes" which most of us enjoyed (?) in boyhood days. The old leaves are tough and ought to tan a leathern tongue.

Just what is the exact toxic effect of khat on the human system has never yet been ascertained. It is certainly a stimulant with a lively and nearly immediate effect upon the brain and nerve cells; the gloomiest man becomes cheerful under its influence, the most enervated active. Withal, I have been unable to learn of a single case of immediate or harmful reaction such as invariably follows the use of other stimulants.

On the Still Hunt.

Many persons have commented on the manner in which Canadians keep on the still hunt after men who desire to get all the praise that comes from wearing a uniform without ever going into action. These men have not been often denounced by speakers or writers, but they are frequently checkmated whenever they attempt to claim honors that should be given to men who have actually done some fighting. An example of how this still hunt is carried on can be furnished in the case of a major, once a very high-handed recruiter, who went as far as England, and then returned to Canada when the privates of his regiment were drafted to France. He got appointed to a safe job of exhibiting pictures, with some men who have served and been wounded under him. Recently he visited Philadelphia, where he gave an interview which conveyed the impression when printed in the Philadelphia Ledger that he had seen active service. Within a week the Philadelphia Ledger received a number of letters from Canada giving the facts about the major's military career. Later he visited Baltimore, and the Baltimore Sun published an article telling how the officer had escaped without a scratch during the fifteen months' active service, though thousands of his comrades fell about him. The Toronto Evening Telegram punctured the article by publishing it with a sarcastic introduction. That is the quiet but effective manner in which Canadians do these things.

ALWAYS HIGH CLASS **ROYAL** Always The Best

WATCH AND WAIT
FOR
NEXT ROYAL BILL
AT THE GRAND OPERA HOUSE

MONDAY and TUESDAY
APRIL 15th & 16th

PRICES---Afternoons 10c - Evenings 10c & 15c

THE MOTOR SHOW PROMISES BIG RESULTS

Every Available Inch of Space in the Armouries Taken by Exhibitors

That this year's motor show under the auspices of the Red Cross will eclipse any previous effort of a similar nature is predicted, as the interest by exhibitors, the sale of advance tickets, the help that is being given to provide entertainment in the Armouries for the vast crowds that will attend, all go to show that the motor show inaugurated last year will be much bigger this and succeeding years.

The fashion show, which is an attraction by the young ladies of the Peter Robinson Chapter I. O. D. E., will be run twice each evening. The first show from eight to nine o'clock and the second from 9 to 10 o'clock.

An excellent musical programme has been arranged, including a 30-piece orchestra, under the direction of Prof. Gliddon. The best soloists in the city will give their services free from a stage in the centre of the main floor.

The Parade.

The motor parade on Tuesday will be an extravagant affair. All the automobiles, big or little, old or new, trucks, delivery cars, and bicycles will be there.

The Y.M.C.A. circus tank and almost everything that runs by power, headed by Fire Chief Grange and the full Fire Department.

Everything is moving fine for the show, and if anybody asks you to get a strip of 5 tickets for a dollar just get them—remember the cause.

STRATFORD MAY RAISE FUND BY TAXATION.

STRATFORD, April 10.—At a meeting of the special committee appointed from the public meeting to consider Stratford's contribution for patriotic purposes this year it was decided to recommend to Thursday night's meeting that $50,000 be raised for the Patriotic Fund by taxation but that all subsequent patriotic grants this year be raised by voluntary subscription. The committee was unanimous in their recommendation. It is believed that the total will reach about $100,000.

Heart Beat So Fast
Could Not Sleep
HAD TO SIT UP IN BED

Heart trouble has of late years become very prevalent. Sometimes a pain catches you in the region of the heart, now and then your heart skips beats, palpitates, throbs, or beats with such rapidity and violence you think it will burst. You have weak and dizzy spells, are nervous, irritable and depressed, and if you attempt to walk upstairs or any distance you get all out of breath.

There is no other remedy will do you so much good, restore your heart to a natural condition, build up your strength and give you back vigor and vitality as Milburn's Heart and Nerve Pills.

Mrs. A. Russell, Niagara Falls, Ont., writes: "At nights I could not sleep, and had to sit up in bed, my heart would beast so fast.

"When I went to walk very far I would get all out of breath, and would have to sit down and rest before I could go any further. I was advised to get Milburn's Heart and Nerve Pills, and before I had used two boxes I could sleep and walk as far as I liked without any trouble."

Milburn's Heart and Nerve Pills are 50c per box at all dealers, or mailed direct on receipt of price by The T. Milburn Co., Limited, Toronto, Ont.

New Universities Dictionary
COUPON
Presented By
-THE EXAMINER
Three Coupons Secure the Dictionary
98c

How to Get It
For the Mere Nominal Cost of Manufacture and Distribution
3 Coupons and 98c
secure this NEW authentic Dictionary, bound in black seal grain, illustrated with full pages in color and duotone 1300 pages.

Present or mail to this paper three coupons like the above with ninety-eight cents to cover cost of handling, packing, clerk hire, etc.

	Add for Postage:
MAIL ORDERS WILL BE FILLED	Up to 150 miles .. 07 Up to 300 miles .. 10 Up to 600 miles .. 15 Up to 1000 miles .. 20 For greater distances put postmaster into the 5 cts.

25 DICTIONARIES IN ONE
All Dictionaries published previous to this year are out of date

THE EXAMINER PATTERN SERVICE

The Patterns Are Guaranteed to Give Excellent Satisfaction

LADY'S ONE PIECE COMBINATION.

This combination is so simple that it requires very little explanation, for the diagram shows just how it is made. It is all in one piece, with perfectly straight sides, and there is a sort of deep notch at each side which forms the opening for the knees when the combination is sewed up. There is a straight band top, which may be embroidered or finished with a wide beading run with ribbon. The shoulder straps also are of ribbon. The simplicity of this garment makes it a splendid model for crepe de Chine, washable satin or glove silk.

The lady's one piece combination pattern No. 8754 is cut in three sizes—36, 40 and 44 inches bust measure. As on the figure, the 36 inch size requires 1¾ yards 27 inch or 1⅝ yards 36 or 40 inch material, with 1¼ yards beading and 2¾ yards ribbon. Price 10 cents.

This Pattern Can Be Obtained From the Examiner Office on Payment of 15 Cents.

READ THE EXAMINER

OSTEOPATHY.

DR. ASA G. WALMSLEY—Osteopath Physician. Office in San Life Building, Corner of Hunter and Water street. Entrance, 124 Hunter street. 'Phone Office, 640; Residence, 509. Office hours 9 to 12 a.m., 2 to 5 p.m. Evenings by appointment.

MASSAGE.

MAY GRIERSON, MASSEUSE—Treatment of Muscular and Nervous disorders—Douro Street, Ashburnham. 'Phone 19.

MEDICAL.

DR. BUCHANAN, F.R.C.S., Edin., M.R.C. Eng., L.R.C.P., London—Eye, Ear, Nose and Throat Specialist. Hours: 9-11 a.m. 2-4 p.m. 7-8 p.m. 'Phone 419. Office, corner of Water and Murray streets.

DR. E. E. HARVEY, Silver Medalist University of Toronto Special attention to diseases of women and children. Office hours: 1.30 to 5 p.m., 7-8 p.m. 'Phone 222. Office 212 Brock street.

DR C. P. W. ROSS, Ex-House Surgeon Grace Hospital, Toronto. Residence:—Keene, Ont. 6 mos-6

BARRISTERS AND SOLICITORS.

GORDON, WIDDIFIELD & O'BRIEN, Barristers, Solicitors, Notaries, Solicitors for the city of Peterborough.

J. EDMUND L. GOODWILL — Barrister, Solicitor, Notary Public, etc. Office 37 Water street. 'Phone 191. Successor to Roger, Bennet & Goodwill. Money to Loan at current rates upon easy terms

G. W. HATTON, County Crown Attorney Barrister, Solicitor. Trust funds to Loan at lowest current rates of interest on easy terms of repayment.

PECK, KERR & McELDERRY—Barristers, Solicitors, and Notaries. Office, 41 Water street, Peterborough. Money to Loan at lowest current rates of interest on easy terms of payment.
H. L. Peck, F. D. Kerr, V. J. McElderry.

O'CONNELL & CORKERY—Barristers, Solicitors and Notaries. Money to loan at lowest rates of interest. Daniel O'Connell, John E. Corkery, Hunter St. two doors west of the Post Office.

DUMBLE & JOHNSON—Barristers, Solicitors, etc. Office over Toronto Saving and Loan Company, 437 George street. D. W. Dumble, K. C. W. F. Johnston

A. E. DIXON—Barrister, Solicitor, etc. Offices: Corner Hunter and George Sts Entrance, next Madill's Drug Store.

J. G. GUISE-BAGLEY, M.I.M.E.—Barrister, Solicitor, Notary Public, (Successor to Ruddy & Burnham), 440 Water street Peterborough Money to Loan. Specialty in Patents. 'Phone 64.

HALL & HALL—Barristers, Solicitors and Notaries Public. Hunter Street, Peterborough. Next to St. John's Church Money to loan at lowest rates of interest.
H. H. D. Hall. Basil D. Hall

MOORE & WEARING—Barister and Solicitors, 408 Water street (opposite Post Office). Money to Loan at lowest rate. W. H. Moore, K. C., Joseph Wearing M.A.

G. R. HALL—Barrister, Solicitor, etc Peterborough, Ont. Office, corner Hunter and Water streets, over Canadian Bank of Commerce. Successors to Hall Madd & Davidson. Trust funds to loan on easy terms of payment.

MONEY TO LOAN.

GORDON, WIDDIFIELD & O'BRIEN, Barristers, Solicitors, Notaries, Solicitor for the City of Peterborough.

ARCHITECTS.

W. H. BARRY, ARCHITECT
Plans prepared for Monumental Commercial and Domestic Buildings. Office, 477 1-2 Bolivar St.

W. BLACKWELL—Architect and Civil Engineer. Plans and estimates made for churches, public buildings and dwelling houses. Buildings heating and plumbing a specialty. Office, 373 Water Street Peterborough.

EDWIN ELCOME
— TAXIDERMIST —
Heads, Animals, Birds, Fish, Etc., mounted artistically and permanently
HEADS OF DEER, MOOSE, AND CARIBOU OUR SPECIALTY
Heads, Animals, Birds, Fish, Artificial Eyes, Taxidermist Supplies, Bird and Flower Guide Books for sale
692 HARVEY STREET
PETERBOROUGH, ONTARIO

Egg-Producing
Hen Feed!
Feed your Fowl Ground Green Bone. We sell it.
Save your Wood Ashes, Bones, Iron, Copper and Brass for
Geo. Stevens
Phone 1389
P.O. Address: 364 Mark St
Peterborough, Ont.

Toronto Savings & Loan Company
437 George St., Peterborough
Paid Up Capital $1,000,000.00
Reserve Fund .....$ 650,000.00
Savings Department Deposits received of one Dollar and upwards. Interest (paid quarterly) accrues from date of deposit to date of withdrawal.
Every facility and convenience is afforded to Depositors.
Investment Department Debentures issued for sums of $100 and upwards for periods of 1 to 5 years, upon which special rates of interest are paid depending upon the term of investment.
Executors and Trustees are authorized by law to invest in the Debentures of this Institution.
Money to loan at lowest current rates of interest.
W. G. MORROW
Managing Director

OUR DALY SHORT STORY

Like Cures Like

By OSCAR COX

Everybody always said I was contrary, and I suppose that's my nature.

There's a sayen among sartin doctors that "like cures like;" they have a Latin lingo about it, but that I don't know, never haven had much larnen. Any way I've got a story about myself that I reckon shows what I mean. I'm goen to tell it.

One day I harnessed up the mar' to go over to Bunkerville to do some traden. While I was drivin' along the road I come to a leetle house that had been vacant a long while and I noticed curtains in the winders and a sign out: Matrimonial Agency.

Now, I hadn't any notion o' marryen it all; I always thought this sentimental love business was kinder ridiculous, and what a man wants some woman to boss him fer I couldn't see. But if I hain't got no romance I got a hull lot o' curiosity. I just thort I'd go into the house and see how the matrimonial agent hamboozled people to harness up for a lifelong fight.

Wall, I got out o' the wagon, tied the mar' to a post before the door, and rang the bell. A good-looken young woman let me in, and when I told her that I wanted to see what she could do for a lone bachelor she invited me into a cozy room and set a cheer before me. She told me that she had several young wimen on her list that wanted husbands and she would introduce me. I axed her if she could recommend 'em to make good wives.

"Recommend nothen," she said, "if people want to tie theirselves up with a knot that only a hull lot o' lawyers' expenses can untie it's no business o' mine. I help 'em to git into matrimony, but I don't pursuade 'em to go thar."

"I like your honesty," I said, "and I must confess I like your idee. I just come in here out o' curiosity. I don't believe in matrimony any more 'n you do. If it warn't fer the fol de rol connected with it there wouldn't be so much of it as ther is. This settin' alongside a gal in a rose garden, or by a fire light holden hands and the feller tellen her she's an angel is all compounded rot. They call the first month o' married life the honeymoon. That's before the fighten commences. It's like bracen up soldiers for war. They dress 'em up in uniforms and have a band to play inspirin' music to make 'em forgit they're to be killed. That's what they're fer and nothin' else."

"Yes," said the agent, "when a gal is about to be married they dress her up in a lot o' finery, and a lace veil 'n put a bokay in her hands and she thinks she is an angel sure enough. But she finds out that the feller that's been talken about bein' her slave is maken a slave o' her."

"Do you know," I answered to this, "that in all my life I never met so sensible a woman? You have my idee exactly. I wonder where you got it? But I can't see how you do any business if you talk to your clients as you do to me."

Why, it doesn't affect 'em a bit. If a man or a woman is bent on getten married a stone wall won't stop 'em, you might as well try to pull up a runaway horse with a bit made out of a spear o' grass. But there's no use a talken about matrimony to a feller that don't want to git married. I reckon I'll go down to the cellar and bring up some cider. We kin set by the fire and talk about sompen sensible."

She brought up the cider and tuk some cake out of the cupboard and we set down side by side before the fire and eat and drunk.

"Pon my word," I says, "it's mighty comfortable setten beside a sensable woman like you; ef I had met sich a person before this I'd a passed lots o' time companiable instead o' mopen alone."

"And if I'd met a man like you mebbe I'd a made a sensable matter-o'-fact match without any gewgaws, and wouldn't been in a business thet I don't approve of. We could a formed a partnership, for some regular trade."

"Sartin," I said, "we could a done that very thing."

The firelight was kind o' genial and the young woman's face lighted up by it, was purty as a newly painted plow just out o' the store. Somehow sompen got into my arm—the one next to her—to rest itself on the back o' her cheer. It hadn't been there very long before it slid down all by itself, without my doing anything about it, and rested agin her shoulder. She didn't say nothin', and what did the consarned arm do but draw her to me. She turned her face toward me and her lips looked so red and tempten that I put mine agin 'em to see what they felt like."

Well, we sat there a long while talken—we didn't say nothin' more about matrimony—and when I got up to go home she said seen that I was the first sensable man she'd ever met she'd like me to stop gain when I was passen.

Somehow after that I drove nearly every day to Bunkerville; that is I started for Bunkerville, but I never could git by the matrimonial agency; and when I come home the house looked like there'd been a funeral there. One day there was a wedden at the agency between me and the agent, and you bet it wa'n't no cheap affair. There was a satin wedden dress for the bride, wedden presents, flowers and all the monkey shines of a first-class tieun.

The Rivals

By ELMER MARSH

Jim Farleigh received permission from his father to give a house party during the Christmas holidays at their country place, and I, who was very chummy with Jim, was of course invited. They called the place Vieudeleau. There was everything there to make life enjoyable; a ballroom, a billiard room, a swimming tank and a gymnasium.

We were a young party, the men's ages averaging twenty-two, the girls' twenty. There was a belle among the girls, Eva Trowbridge. The principal reason for her being a belle was because of her very lovely disposition. It was natural for her to be considerate to everyone. This included me, but since her kind of treatment of me was the same as the others, I didn't put it down for a preference, though I would have been glad to think that I was the prime favorite.

Some of the other men didn't take my view in respect to themselves, and there were two guests who were madly in love with her. They were Jack Pierson and Ned Armstrong.

Jim Farleigh was fond of boxing, fencing and other athletic sports, and had reserved a corner of the gymnasium for the use of the gloves and the foils. One morning when I was in the gymnasium doing some stunts on the parallel bars, Pierson and Armstrong came in and walked straight to the reserved corner. They called to me as they passed and gave me to understand that they were going to fence, and wished me to act as umpire. I noticed that each had a foil under his arm which he stood in a convenient place against the wall.

I took a seat where I could watch the fencing. They took off their coats and vests, and each taking a foil from the rack, put themselves in position for the fray. I wondered why they had brought in foils and used others. But this was a passing thought with me. Before beginning to fight Jack Pierson examined the button on the end of his foil, and coming to me asked me if I didn't think it might break off if tried too severely. I looked at it, and told him it was perfectly safe. Ned Armstrong did the same, and I also approved his foil.

They fenced for a while, but it didn't seem to me that either was doing his best work. Finally Jack proposed to rest for a while and smoke a cigarette. Neither one of us had any cigarettes, but my case was in my coat pocket at the other end of the gymnasium. I went for it and, returning, each one of us took a cigarette and lighted it. The fencers took only a few puffs, when they threw theirs away and again placed themselves on guard.

While previously they had fenced languidly, now every nerve, every muscle, was at a tension. They could not have been more alert if they had been fighting for their lives.

The two men were quite evenly matched, and I should have enjoyed the contest had it not been that I did not like the spirit with which they were fencing. Instead of friendly contest, it seemed a serious one. Their faces were red and their eyes gleaming.

Finally I arose from my seat and put myself between them. So great was their antagonism that I was in some danger of being punched by their foils. Finally I succeeded in stopping them, and they lowered their weapons.

"If you fellows can't fence in a friendly way," I said, "you had better stop. If one of you should hurt the other, it would be poor return for Jim Farleigh's hospitality."

Instinctively I looked at the top of Jack's foil, and could not see the button. I seized the foil and held it near enough to observe the tip. There was no button on it. It was sharp as a bayonet. I took up Ned's foil, and it was the same.

"What does this mean?" I asked angrily.

Neither answered.

"You men," I continued, "have disgraced yourselves in fighting on the premises of your host. And you have roped me into your igneminious conduct. You intended if either was hurt to call on me to prove that an accident occurred through the breaking of a foil. You sent me for cigarettes, and while my back was turned you took up these foils that you had brought with you, and then began to fight in earnest. Give them to me."

I took the weapons, and as I did so heard steps behind me. Turning, I saw Eva Trowbridge and another of the girl guests.

"I just got wind of the affair," she said, "and that it was about me. I desire to say to you, Mr. Peterson and Mr. Armstrong, that I concur with the words spoken by your umpire. If you don't hasten to take your departure from this place at once, I will go myself."

Then, turning to me, she said feelingly: "I shall never forget the favor you have done me in stopping this disgraceful, this stupid affair."

She put her hand on my arm and walked with me out of the room.

The two men who had offended her by fighting for her made excuses and left immediately. I suggested to her and to her friend to say nothing of the matter, and I think it got no further.

From that moment I received every encouragement from Miss Trowbridge and was overjoyed to take advantage of it. She is now my wife.

Responsibility and the Will.

Responsibility strengthens the will. Many a weak man when put into a position of responsibility has made good and astonished his associates by the exhibition of qualities that they never imagined he possessed, and that probably would have lain dormant had not responsibility brought them to the surface. There is no great mystery about this. A position of responsibility forces a man to make quick decisions, and this training naturally strengthens the will. There is still another reason why responsibility develops a man's will. If an individual is holding down a position of trust he is naturally looked up to by his subordinates. This puts him on his mettle, and he uses all his resources in the determination to prove worthy of that trust. Responsibility has also been known to cure men of the drink habit for the same reason.—Dr. James Walsh in American Magazine.

GOOD POTATOES

Carrots, Parsnips, Beets, Turnips, Onions, Cabbage, Cauliflower, and Hot House Lettuce, Onions, etc.

ORANGES, 15c, 20c, 30c, 40c and 60c dozen. Florida Grape Fruit, Bananas, Boxed Apples and Barrelled Apples.

Select stocks of Family Groceries, Meats, Fish and other Provisions, at moderate prices.

THOS. ANTHONY
East City Grocery, Fruit and Fish Store. 91 Hunter St. East.

Little Miss MAIDEN CANADA

Hand It Out To Them as They Pass—

Or better, send them half a dozen bars of this nourishing chocolate. There is many a brave fellow hungry today in the trenches, who will appreciate this highly concentrated food more than anything else. Positively the finest eating chocolate made, 5c. and 25c. sizes.

COWAN'S ACTIVE SERVICE CHOCOLATE

A-100

FOR SALE
LOTS
On The Late Senator Cox Homestead
Beautifully Situated
Apply—437 GEORGE ST.

Telephone Economy

Scarcity of Material

MATERIALS of many different kinds enter into the make-up of the modern telephone plant.

¶ Iron, steel, tin, copper, nickle, aluminum, lead, platinum, brass, asbestos, mica, carbon, rubber, silk, cotton, woods of many kinds, dyestuffs, chemicals—these are but a few of the basic elements in a telephone system, gathered from nearly every country on the globe.

¶ The demands of the war have caused an acute shortage in telephone material. Not only is it abnormally expensive; some of it connot be had at any price.

¶ *We ask your help in conserving the supply of telephone material. We suggest care in the handling of the instrument and apparatus on your premises, so as to avoid costly repairs.*

¶ *All orders for the installation of telephone equipment not absolutely necessary should be postponed until present conditions are past.*

¶ In this way you will be putting into practice an effective war-time economy and helping us to meet the more urgent needs of the Country's business.

The Bell Telephone Company of Canada

ANOTHER KNOCKOUT!

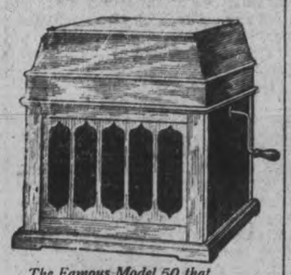

The Famous Model 50 that Defeated the Talking Machines

Mr. Edison's

New Diamond Amberola

Again Demonstrates Its Wonderful Tone Qualities

READ THE FACTS

In the ballroom of the Hotel McAlpin 650 Phonograph Experts gathered and heard a Tone Comparison between an $80 Edison Diamond Amberola and a well-known "Talking Machine" that sells at $171. The comparison was conducted behind a curtain, so that no one in the audience knew which machine was playing. In this way an absolutely unbiased opinion was procured. Three comparisons were made on each instrument. At the end a vote was taken. Those present voted unanimously in favour of the New Edison Diamond Amberola.

THE AMBEROLA won on sheer merit. These are tests that prove; real comparisons conducted behind a curtain; tests in which the advertising writer plays no part, and tests which are judged by real people. You owe it to yourself to hear this latest product of Mr. Edison's genius

MADE IN THREE MODELS

Model 30—$48.00
Model 30 is the best phonograph on the market to-day at anything like the price. Has genuine Diamond Stylus Reproducer (no needles to change). Cabinet comes in Golden Oak only.

Model 50—$80.00
Model 50 is the one used in the comparison tests. Cabinet comes finished in Mahogany, Golden Oak and Fumed Oak. Has genuine Stylus Reproducer. (no needles to change).

Model 75—$113.00
Model 75 in a beautiful full length cabinet, finished in Mahogany, Fumed Oak or Golden Oak. Has record space to hold 84 Blue Amberol Records. Has genuine Diamond Stylus Reproducer.

All these models play Mr. Edison's Blue Amberola Records, the longest and smoothest running records made. Records will play over 3,000 times without showing any sign of wear. All the great Edison artists and all the latest popular music are on the Blue Amberol.

Terms can be made to suit you

The J. M. Greene Music Co., Limited

GREENE MUSIC BLDG. CHARLOTTE STREET

CHEER your soldier with the best news from home—your Photograph.

Make An Appointment

Moule

374½ GEORGE STREET

Pattercrisp Candy

Fresh and Crisp

JUST ARRIVED

Special Sale Price

40 cts.

Per Pound

— AT —

WARNE'S

CUT-RATE Drug Store

Phone 527 351 George St.

Sunday School Lesson Questions

April 14, 1918.

Jesus requires confession and loyalty. Mark 8:1-9:1.

Golden Text: If any man would come after me, let him deny himself, and take up his cross and follow me. Mark 8:34.

1. Verses 1-4. Notwithstanding that God does not now supply our needs miraculously, he does supply them surely; why then may we not trust him, without anxiety for the future?

2. Verse 5. What is the proof that our ability, our opportunity, and our resources are ample for our full duty?

3. Verses 6-10. What are the evils of waste, and the gain of economy?

4. Verse 11. Why is it impossible to learn spiritual truth when in an antagonistic frame of mind?

5. Verses 12, 13. What reasons are there to believe that if Jesus had performed ever so wonderful a "sign," it would have made any difference in their attitude to him?

6. Why did not the wonderful "signs" which Jesus had already performed satisfy them?

7. Verse 14. Is it ever wrong to forget, and if so, under what circumstances?

8. Verses 15, 16. As Jesus did not mean to reprove them for not taking bread, whether they were blameworthy or not, why did their consciences accuse them of neglect?

9. Why ought all who would be good, to beware of phasisaical hypocrisy, ostentation, pride, placing the letter before the spirit, and of Herodian superstition?

10. Verses 17, 18. What part does a clear conscience, an unselfish spirit and a tender heart play, in understanding the ways of God?

11. Verses 19-21. How many times in your life have you eaten all the food you could procure, and were yet hungry, and how many times have you had plenty of food left after every meal? Then why do you worry?

12. Verses 22-26. What analogy is there between this blind man's experience and when our spiritual eyes were first opened? (This is one of the questions which may be answered in writing by members of the club.)

13. Verse 27. Why did Jesus want to know who the people said he was?

14. Verse 28. Why did Jesus not publicly declare himself as the Christ, and why did he refuse to let them make him king? (See John 6: 15.)

15. Verse 29. How did Peter know that Jesus was the Christ? (See Matt. 16:15-17.)

16. There is belief and belief, but what is the only way to reach the supreme conviction that Jesus is the Christ? (See I Cor. 12:33.)

17. Verse 30. Why, seeing Jesus came to earth as the Christ, did he forbid them to make that fact known?

18. Verse 31. Why should you say or not, that it was God's purpose originally that the Jews should reject and crucify Jesus?

19. Verses 32, 33. If Jesus at this time had adopted Peter's view, what would have led him to do it?

20. Verses 34, 35. What is the nature of the self-denial, and the suffering which all true Christians must endure?

21. Verses 36-38. If a millionaire dies without salvation, and a poor man dies trusting in Christ what will be the difference in their wealth in eternity?

22. Chap. 9:1. How did some of those standing there, witness "the kingdom of God come with power"?

Lesson for Sunday, April 21, 1918. Jesus Transfigured. Mark 9:2-29.

GRAND Opera House

TO-NIGHT, April 12

Y. M. C. A. CIRCUS

Bigger, Better More Fun Than Ever

Prices 25-35-50c Children 25c

SEATS NOW ON SALE

BLUE MONDAY MADE BRIGHT

With an "IDEAL" Wat er Motor Washing Machine the drudgery of Blue Monday is changed—the machine doing the work in half the time and more efficiently.

A demonstration right in your own home will prove this and will incur no obligation to purchase. See our Window Display.

THE F. R. J. MacPHERSON CO., LTD

Both 'Phones 386. 176 and 178 Simcoe St.

CITY AND GENERAL

CARPENTER.

George Sloan, Carpenter and Contractor, 518 Chamberlain street. 'Phone 1431. 28d-84-969

WINDOW CLEANER.

W. Foster, practical window cleaner. Storm windows taken down. Address 293 Townsend street. 'Phone 1146. 28d-76

ROOFING.

Slate, Tile, Felt and Gravel and all kinds of built up roofs by Alex. McLeod, General Roofing Contractor. 'Phone 775.

BRITISH COLUMBIA CEDAR SHINGLES.

Canada's best brand. For sale by Fred H. Rowan, McGill street. 'Phone 851. d.t.f.-51

PIANO TUNING.

'Phone 595, the Greene Music Co., Charlotte Street, when your Piano requires tuning or regulating. All work guaranteed. dtf

WE SELL AS WE BUY.

If you want to buy a Piano, Organ or Sewing Machine at first cost, plus a small margin of profit, come and see what J. W. Stuart, 372 Water Street, is offering during his spring sale. dtf

CLEANING, PRESSING, AND REPAIRING.

'Phone 1416 for Cleaning, Pressing, and Repairng. Goods called for and delivered promptly. Mrs. Read, 159 Rubidge Street dtf-7

PRUNES AND APRICOTS

Just received, a new shipment of choice prunes and apricots. There is nothing better for your health. Sold in 25 lb. boxes or by the pound. Come early and get your supplies. At James R. Bell's, 197 Hunter street. Sanitary Grocer. 'Phone 455.

WHEN THINGS SEEM BAD

change the style of your newspaper advertising—it has an influence in improving things—just as coreet style makes you look more favourable upon people.

MARKET AUCTION.

Saturday morning, 10 o'clock, I will sell on Market Square, 20 Barrels Russett Apples, 40 Barrels Ben Davis, 15 Bags Potatoes, Quantity of Furniture, by Auction. W. J. Hancock, Auctioneer. 2d-85

BICYCLES.

Ivanhoe, Hyslop and Crown Bicycles from $37.50 up. Saddles Tires, Mudguards, and Coaster Brakes. Bicycles repaired. Millard's Bicycle Shop, Hunter St., near Aylmer. 'Phone 1256. dtf

LONDON HAT CLEANING AND SHOE SHINE PARLOUR.

We specialize in Cleaning, Blocking, Dyeing, and Steaming Hats. All styles for ladies and gentlemen. Gloves cleaned. All work guaranteed. Apply 326 George St. 28-85

AUCTION SALE.

Wednesday, April 17th, at 2 p.m. I will sell for Mrs. S. B. Wylder, 454 Chamberlain street, her 2 1-2 storey 7-roomed, red brick house, cement cellar, furnace, electric light, garden, etc.; also the household furniture, etc., commencing 1.30 p.m. W. J. Hancock, Auctioneer. 6-9-11-13-16.

LAWN MOWERS SHARPENED.

Now is the time to get your Mower sharpened before the grass comes up and everybody speaks at once. Hand and Power Horse Clipper Blades Sharpened. Oxy-Acetylene Welding. Millard's Bicycle Shop, Hunter St., near Aylmer. 'Phone 1256. d-w-tf

AMATEUR PHOTOGRAPHERS.

Photographer Haynes does developing and finishing for amateurs. No. not free. He charges regular standard prices but he gets the very best results by using only the best material and by giving each film individual personal attention. Service prompt. Take your next film to the new studio, 147 Hunter street. dwtf.

FIRE PREVENTION.

The absolute fire protection afforded by slate roofs is recognized by all Insurance Companies who make a lower rate on slate-covered buildings. The majority of buildings in Montreal and Toronto are covered with slate. Most cities now place slate roofs foremost from every standpoint. They last over a hundred years. Prices given on request, by Alex. McLeod, General Roofing Contractor. 'Phone 775. w.f.m.-55

MISS NEEDIM'S RECIPE.

"Two, two nine, Nelson? That's fine,
We need you, will you come, what time?
Right away? say, you're not slow,
Our troubles, you, the typist will show;
What's wrong? Well the platen is worn,
Machine very sick, ribbon is torn,"
"Yes, we can fix it and at sma' cost,"
"At it, then, Nelson; no time to be lost."

NELSON, The Typewriter Man, 172 1-2 Hunter St., W. Phone 229

AUCTION SALE.

ON FRIDAY, APRIL THE 12TH I WILL SELL THE ENTIRE HOUSEHOLD FURNITURE AND FURNISHINGS OF MR. RICHARD SHEEHY, 269 RUBIDGE STREET, INCLUDING SOME VERY FINE RUGS, ALMOST NEW, UPRIGHT PIANO, ROLL TOP WRITING DESK, FIRST-CLASS REFRIGERATOR, ETC., ETC. THERE WILL BE NO RESERVE. SALE 1.30. 'PHONE 956. J. F. THORNTON, AUCTIONEER. 4d-82

APRIL and MAY WEDDINGS

For the Brides of April and May, we show an attractive collection of Cut Glass in new cuttings; Charming New Pierced Silver, beautiful Silverware, and many presentation articles, in designs of rare beauty.

Any gift bought here will be parcelled and delivered anywhere in Canada.

WARNE BROS.

Diamond Hall

NEXT TO WARNE DRUG CO.

YOUNG'S POINT ITEMS OF INTEREST

Young's Point, April 11. — Rev. Mr. Robbins and Mrs. Robbins spent a few days last week visiting with friends in Haultain.

Miss Mina Sweeney of Douro, is spending a few weeks visiting her sister, Mrs. Joseph Ayotte.

Miss Clara Young spent a few days last week visiting friends in Peterboro.

Miss Anna Duck returned to Young's Point on Saturday to resume her duties in the public school after spending the Easter vacation in visiting her parents in Lindsay.

Mrs. James Reid spent Monday in Peterboro on business.

Mrs. W. E. Brooks spent a few days last week in Peterboro on business.

Mr. William Hockaday spent Monday in Lakefield on business.

Mr. Cephas Bullock spent the week end in Peterboro visiting friends.

Mr. Clarence Foster spent the week end visiting his parents in Peterboro.

Master Edwin Rowe of Lakefield, spent last week visiting friends near Young's Point.

Mr. Bernard Harvey spent the latter part of last week in Belleville attending the sale of thoroughbred Holstein cattle. Mr. Harvey purchased two Holstein cows valued at $420.

Mrs. George Rowe of Lakefield, spent a few days last week visiting her brother, Mr. John Hurl, near Young's Point.

The net proceeds of the concert and basket social held in Charlton's hall in aid of St. Aidan's church amounted to $67 after all the expenses were paid.

Mr. Jack Johnston began operations in his saw mill during the latter part of last week. There will be about six weeks' sawing before work is completed.

GERMAN CIGARS "RANK."

Mixture of Ersatz Weeds Called "Infamia Scandalosa."

AMSTERDAM.—Weird and wonderful are the mixtures that pass as tobacco in Germany now that the Government has decreed that anything is tobacco that contains not less than 5 per cent. of that weed. The rest may be dried leaves of beech, cherry, chicory, hops, beetroot, sorrel, potato, rhubarb, or coltsfoot.

One German writer says that the result is "a rank offence, it smells to heaven." Cigars made from this "tobacco" go by the appropriate popular name of "Infamia Scandalosa."

Sold in Peterboro

Peterborough Ladies will be delighted to learn that the famous JONTEEL line of Toilet Preparations can now be purchased at our Store.

JONTEEL Talcum ..... 35c.
JONTEEL Cold Cream ..... 75c.
JONTEEL Comb'tion Cream 75c.
JONTEEL Face Powder ..... 75c.

This new line is causing a sensation in all the large cities of both United States and Canada.

SOLD BY

E. L. PAYNE

The Rexall Store

Cor. George & Simcoe St.

(Opp. Turnbull's.)

TORONTO METAL Co.

Dealers in all kinds of Metals, Scrap Iron, Bottles and rubbers. Also all kinds of Bags. Highest prices paid for Second-Hand Clothes and Furniture. Rags, 4 to 4 1-2c per lb. Rubbers, 7 1-2 and 8c per lb.—4

Lansdowne St., Peterboro

Phone 664

FOWLER'S PEBLO GLASSES

DO YOU WANT TO WIN OUT?

The wise and active conquer difficultes by daring to attempt them. The proper glasses greatly assist in the conquering. Dr. Fowler gives an absolute guarantee with his "Peblo" Glasses—That is the service that is worth while

CONSULTATION FREE

A. A. FOWLER DOCTOR OF OPTICS Phm. B. Toronto University

EYESIGHT SPECIALIST with NUGENT DRUG COMPANY

RESTORE THE NATURAL SIGHT

SINN FEIN COURIER IMPRISONED IN U. S.

NEW YORK, April 11.—Thomas Welsh convicted Monday of violating the Trading-with-the-Enemy Act by bringing into this country outside the mails a communication from Sinn Fein leaders in Ireland to their agents in the United States, was to-day sentenced to a year and a day in the Atlanta penitentiary by Federal Judge Hand.

LAWN AND GARDEN SUPPLIES

Emerald Green Lawn Grass Seed, per lb	45c, 5 lbs.	$2.00
Shady Nook, Grass Seed for Shaded Lawns, lb		.45
Fertilizer, Especially Adapted for Lawns,	6 lbs.	.50
Sure Growth Fertilizer for Flowers and Gardens, lb		.07
Sweet Pea Seed, True Spencer Types, package	10c, ounce	.35
Nasturtium Seed, Dwarf and Climbing, ounce		.20
Suburb New Paeonies, Three Large Clumps, different colors		1.00
Dutchman's Pipes, Large 4-year Roots		1.00
Clematis, Large Flowering Purple Jackmanii, 4-year		.75
Clematis Paniculata, White		.60
Boston Ivy, Extra Large 4-year Roots		.50
Gladioli Corms, Great Variety Colors, per dozen	50c and	.75
Dahlias, Assorted Varieties and Colors, each		.15
Hardy Phlox, Larkspurs, Canterbury Bells, Hollyhocks, Gypsophalia, etc., Field Grown Clumps, each		.20
Pansies and English Daisies, per dozen		.60
Climbing Roses, American Pillar, Crimson Rambler, etc		.75
Roses, Standard Hardy Hybrid Teas and Perpetuals, each		.50
Baby Rambler Roses for Bedding Clumps, each	35c, dozen	4.00
Hyderangeas, Spireas for Lawns or Cemetery, each		.50

THE PETERBORO FLORAL CO.

'Phone 1395. Open Evenings. 436 Water St.

Millinery Prices Reduced

Modish Hats that will appeal to particular dressers. Regular $8 to $9.50. Reduced price..... $7.50

Several Other Smart Numbers, the newest ideas in Shapes, Materials and Trimmings. Regular $6 to $7.50 Reduced Price..... $5.50

Another Lot that are Special Value at $3.50

A Few PATTERN HATS at REDUCED PRICES

AMERICAN HAT STORE

163 Charlotte Street, Peterboro

THIS IS NO PIPE DREAM

"The Man About Town" is finding out that he can buy TIP-TOP Cigars at EDDY WRIGHT Cigar and Barber Shop, 329 George Street, without paying the extravagant price.

Let him serve you after a good clean shave and you can take a trip to Happy land.

Did It Ever Occur to You?

That the FORD is the only car now selling for less money than before the war?

Have you considered that perhaps RIGHT NOW you can buy a Ford car for less money than you will be able to for some years to come?

If you contemplate buying a car THIS YEAR, you would be well advised to do so without delay.

Even if you do not want a Car until next year, it might pay you to buy RIGHT NOW.

The prohibition of Foreign cars to Canada will undoubtedly cause an unprecedented shortage and increase in price.

In addition, there is daily expected an Excise Tax of 10 p. c. on all unsold cars.

Buy your Ford car or Truck RIGHT NOW if you would save delay and money, yes, and probable disappointment.

JOS. J. DUFFUS, Dealer

Garages---Peterboro, Norwood & Millbrook

PHONES—Office, 1760; Repair Dept. and Garage, 1761.

DR. YOUNG'S OFFICE HOURS. Graduate of London, Edinburgh and Glasgow. Special attention given to diseases of women and children. Also the heart and skin. Office hours: 2 p.m. to 4 p.m.: 6 p.m. to 8 p.m., and by appointment. 'Phone 547. Office, 305 Stewart street. 3d-56

The Evening Examiner

Pages 9-16

PETERBOROUGH, FRIDAY, APRIL 12, 1918

British Have Been Pushed Back Seven Miles

Retirement Increases The Salient South of The Ypres

LULL IN THE BATTLE ON WESTERN FRONT

CONTENTION REPUDIATED

Sir Joseph Flavelle Denies Attempt Is Being Made to Take Orders For Wooden Ships From Quebec

"OPEN TO ALL"

Special to the Examiner:

"OTTAWA, April 12.—To the contention of "Le Canada" of Montreal, that Sir Joseph Wesley Flavelle, head of the Imperial Munitions Board, has informed Quebec that that province will get no more orders for wooden ships, and intimating that the statement of Sir Joseph is evidence that "they evidently wish to punish Quebec," Sir Joseph this morning declared that the Imperial Munitions Board had for some time past ceased giving orders for ships anywhere in Canada; that existing orders would be completed; and that in future the Government of Canada would take over the whole shipbuilding programme of the Dominion. "The Government," he said, "is now assuming all responsibility." Enquiry at the Marine Department elicited the information that the Government is not building wooden ships, but that there is nothing to prevent anyone who desires to build them from doing so." As a matter of fact," it was stated, "a great many are being built, but the Government is not building them."

Enjoyable At Home By Court Chemong

A social evening was held by Court Chemong, No. 530, I. O. F., in the W.O.W. Hall last night. There was a large attendance of the members and their friends. Brother G. Metcalfe, Chief Ranger, presided as chairman, and on the platform were Brothers W. Madill, G. W. Powell, Dr. Carmichael, A. Allison, W. G. McKee, J. W. Buyers, S. B. Lynde, D.S.C.R., and his son, J. D. Lynde, of Toronto, and Brother Reid, of Ottawa, most of whom gave brief addresses.

The programme was as follows:

Piano and banjo selection by Mrs. Poole and Mr. Parkins.
Vocal solo—Mrs. Wagstaffe.
Vocal solo—Miss Allen.
Violin solo—Master Swartz.
Recitation—Max Peters.
Musical trio—Mrs. Poole and Messrs. Parkins.
Comic song—Mr. C. Coleman.

Brother J. A. Freeman and his daughter supplied violin and piano music throughout the evening, and Mrs. Poole acted very acceptably as accompanist to the singers.

The progressive euchre prizes were won by Brother J. D. Lynde, first, and Mr. Jos. Lowes, second; and the ladies' prizes were won by Miss McCracken, first, and Mrs. I. Kennedy, second.

Mrs. A. Bradshaw supervised the serving of the refreshments.

The committee in charge of the "At Home" were: Brothers J. W. Buyers, R. H. Howden, O. E. Grose, Geo. Metcalfe, and Companions Mrs. A. Bradshaw and Miss Eva Rhodehouse, to whom great credit is due for the excellent arrangements.

A LEAGUE OF NATIONS

Former President Taft Makes a Stirring Speech

ALBANY, N.Y., April 12.—The New York Legislature, after listening to a stirring war speech by former President Wm. T. Taft, to-day unanimously and enthusiastically adopted a resolution declaring that the State "favours the entrance of the United States after the war, into a league of nations to safeguard the peace that must be won by the joint military forces of the allied nations." Taft said that when the United States had five million men in France the victory was won.

Offensive Opens Up in Palestine

Canadian Press Despatch:

LONDON, April 12.— Turkish and German forces in Palestine on Wednesday opened an offensive, attacking the British front near the coast, the War Office announces.

British Centre Has Been Pushed Back Seven Miles In The Flanders Battle

Merville Has Been Captured by the Germans—Severe Fighting Reported in Official Despatches.

COUNTER ATTACKS

The British centre in the Flanders battle has been pushed back seven miles from the original line along the Lawe River, it is shown by Haig's official statement to-day.

The communique reported "severe, continuous fighting" in the neighbourhood of Merville and Neuf-Berquen last night. Merville is on the north bank of the Lys, three miles due west of Estaires and seven miles west of the Lawe, along which the line ran at the beginning of the battle. Neuf-Berquin is a mile and a half east of Merville.

Merville, according to Haig, was captured by the enemy last night.

Neuve-Eglise, where the British fell back to new positions, is nearly three miles west and north of Ploegsteert. This retirement increases the salient immediately south of Ypres.

BRITISH OFFICIAL.

LONDON, April 12.— (British Official.)—Last night the Germans captured Merville. Heavy fighting is continuing in the neighbourhood of Merville and Neuf Berquin. On the remainder of the northern battle front there is little change. North of Festubert the British regained ground by counter attacks. On a front between Loisne and Lawe Rivers German attacks were repulsed.

British aviators yesterday dropped more than a ton of bombs on the railway station at Luxemburg.

PARIS, April 12.—(Official.)—Heavy artillery fighting occurred last night in the vicinity of Hangarden Sarterre, on the front north of Montdidier. French patrols developed activity in the sector between Noyon and Canny Surmatz. The French took a number of prisoners. French successfully raided German lines near Chernizy, north of Ailette and west of Butte Demesnil, bringing back prisoners.

BERLIN OFFICIAL.

BERLIN, April 12.—German General Headquarters announced last night that the fighting yesterday along the Somme and the Oise was limited to artillery duels and minor infantry operations.

AUSTRIAN OFFICIAL.

VIENNA, April 12.—Austrian Headquarters last night reported "successful operations by thrusting troops west of Lake Garda and in the valley of the Brenta.

Submarine Will Be Defeated

England's Official Message of Confidence Contains a Cheering Note —"The Allies Can Win"

HEAVY ATTACKS

Special to the Examiner:

CHICAGO, April 12.—England's official message of confidence in America, delivered by Lord Reading, British Ambassador, was in the hands of delegates to the Chamber of Commerce of the United States to-day.

"Fighting side by side, the Allies can win," the Ambassador assured a cheering throng.

He predicted the eventual defeat of the submarine.

"THEY WILL NOT WIN."

"During the last few weeks," said Lord Reading, "we have met heavy concentrated attacks from the Germans, made possible through the withdrawal of their forces from the Russian-Roumanian front. It would be idle to pretend the attack did not succeed in some degree, but they have not attained their objective, and they will not."

Peterboro' Collegiate Institute Easter Examination Results

(COMMERCIAL DEPARTMENT)

Senior (8 subjects).	
Gwendoline Henry	76%
Leona McGinty	76
Eva Waugh	76
Lenore Lyle	70
Senior (14 subjects).	
Alma Morrison	76
Wallace McWilliams	74
Harold Throop	74
Ola Parker	67
Meryl Corneil	66
Jessie Maconomy	65
Amy Lawrence	64
Robt. Cunningham	63
Violet Phillips	61
Harry Huston	61
Blanche Sloan	60
Bessie Adams	58
Olga Hawes	57
Lois Braund	48
Audrey Meredith	47
Junior (12 subjects).	
Ruth Cunningham	87
Jack Curtis	85
Florence Saunders	80
Dorothy Butler	72
Ralph Holyman	71
Leah Rowe	70
Phyllis English	69
Marjorie Evans	69
Geo. Clementi	67
Helen Storey	67
Muriel Lockart	65
Ruth McLeish	65
Edna Pammet	64
Elda Webber	61
Eileen Murray	59
John Ward	57
Stanley Pethick	56
Muriel Gosselin	55
Fern Wiley	55
Fraser Watson	55
Mona McDonnell	55
Veda Storey	54
Tom Stuart	50
Clayton Turner	50
Sibyl McFadden	50
Tom Dutton	47
Alberta McDonald	47
Jessie French	47
Beatrice Meredith	47
Audrey Wainwright	46
Nouna Pratt	46
Alberta White	45
Gladys Watson	45
Grace Northcott	42
Viola Martin	42
Ella Hutton	37
Marion McIntosh	33
Gerald Barraclough	24

OUR CLASSES SATISFY.

Let us be your counsellors in eye matters. Our advice is authoritative and conscientiously given. Glasses are never advised unless promising good results. See Dr. Lacey, 410 George Street

Route For The Automobile Procession

The automobile procession which will be held on Tuesday, April 16th, will start at 7.50 p.m. The cars will line up along Simcoe street, down Water street to the Market Place, and to te corner of Charlotte and George streets. The course of the procession will be from the corner of Charlotte and George streets west on Charlotte to Park, north on Park to Hunter, east on Hunter to George, north on George to Antrim, east on Antrim to Water, north on Water to Smith, west on Smith to George, south on George to London, west on London to Aylmer, and south on Aylmer to McDonnel street. Here the procession will divide. The first part will proceed east on McDonnel to George, south on George to Murray, east on Murray to the Armouries. The second half will proceed south from McDonnel and Aylmer to Murray, east on Murray to George, where the cars will remain on the south side of Murray street, opposite the Armouries, for the formal opening of the Motor Show.

If you can decorate your car, and if not, come along and make this the largest and grandest parade ever seen in Peterboro, remembering that your efforts are all for Red Cross Work.

All cars should be lined up on Water street or Simcoe street not later than 7.50 that evening.

The Woman's Suffrage Bill

Members Object to Inclusion of War Time Election Act—Bill Before the House

MEASURE DENOUNCED

OTTAWA, Ont., April 12.—What is to be the fate of the War Times Elections Act. That is a question which is receiving the attention of the legislators in the corridors. The Act as passed by closure, last session, was to remain in force until demobolization had been completed so that it was undoubtedly intention of its framers that it should be used for another election. But there are men in the Government as at present constituted, who last session described the Act as a great iniquity and who spoke bitterly against it in the House. They include Hon. Messrs. Cavell, MacLean and others, while in addition all the present Union-Liberals from the West assailed it, fore and aft, and also voted against it.

Woman's Franchise.

Nevertheless the Woman's Franchise Act now before the House contains reference to the measure.

On Friday last during the debate on the Quebec riots, Hon. W. S. Fielding interjected a significant remark during the address of Colonel Arthurs of Parry Sound. Colonel Arthurs had declared that the people had by their vote at election "said that this Act which deprived these Germans of their vote was absolutely to their liking and was good common sense." To which Mr. Fielding retorted: "Members of the cabinet said quite the contrary, and yet the cabinet has been sustained. The War Time Elections Act was not the policy of the present Government, it was the policy of the preceeding Government, and many of the men who sit in the cabinet to-day denounced it, and quite properly so."

Mr. Fielding attends the Union caucus. Yesterday McMaster of Brome in the course of a speech defending the Woman's Suffrage Bill, asked that "all mention of War Time Election Act or its application be removed from the bill before the House."

ARE OPPOSED.

"I know that there are other gentlemen sitting opposite," he declared, "who think that the war time elections act is a blot on the fair name of Canada. We do not wish to see the conferring of the franchise on women tarnished by its restrictions." Mr. Johnston of Last Mountain, proved shortly after that there were, as Mr. McMaster had ventured, men on the Government side who disliked the war time elections act. "If I thought that by endorsing this bill," he aid, "I was in any way endorsing war time elecions act, my vote would certainly be registered against it. I hope when the time comes I will have the privilege of voting for this bill, and also of voting to wipe off the statute books the war time elections act."

The war tiem elections act will undoubtedly come up for discussion in the House at an early date.

Municipalities Will Have To Bear The Cost

Special to the Examiner:

TORONTO, April 12.—That various municipalities of the province will have to pay the salaries of the jail physicians for examining any prisoners whom they believe to be suffering from venereal disease is the opinion of the Provincial Board of Health. "For the work that they do in this connection, I think that the municipalities should bear the expense," said Dr. J. W. S. McCullough, Chief Officer of Health. The amount of money that physicians will get for this extra work that they will be called upon to do will likely be determined by regulations to be passed by the Provincial Board in accordance with the powers which they were given at the last session of the Legislature. Dr. Adam R. Wright, chairman of the Board, and Dr. McCullough held another meeting today with a number of leading doctors of the province to get their opinions as to what should be the best methods to adopt to stamp out the disease. It is likely, however, that regulations will not be drawn up for some time.

Proposed Plan Of Irish Parliament As Adopted At Recent Convention

Ulster and Customs Constituted Chief Difficulties of Convention —Re Representation.

"GUILLOTINE METHODS"

London, April 12.—The Irish convention laid a foundation for an agreement on the Irish question which is unprecedented in history. Sir Horace Plunkett, chairman of the convention, says in a letter accompanying the report of that body. The convention did not find it possible to overcome objections of the Ulster Unionists, says Sir Horace. A majority of the Nationalists, all the southern Unionists and five of the seven Labour representatives, agreed upon a scheme of self government, which is given in the conclusions reached by the majority, which he states, should be enacted into law.

The principle of representation for Ireland in the Imperial Parliament was insisted upon by the Southern Unionists, say Sir Horace, and the Nationalists conceded it. The Irish members of Parliament at London, under this plan, would be elected by an Irish Parliament. The difficulties of the convention, Sir Horace remarks, may be summed up in two words—Ulster and customs.

THE IRISH PARLIAMENT.

London, April 12.—The Irish convention report, submitted to-day, declared that body voted 54 to 17, that any conscription measure must be submitted to the Irish Parliament before it can be enforced.

The parliament, according to the report, will consist of a senate of 84 members and a House of Commons of 200. The Senate will be representative of commerce, industry, labor, county councils, churches, universities and the peerage.

The Nationalists agree to guarantee the Unionists 40 per cent. of the membership in the Commons

The resolution of ultimate control of the customs excise was postponed. In the meantime it will be controlled by the Imperial Parliament.

The plan for the proposed self-government of Ireland was adopted by the convention, 100 to 42, it was officially reported by that body to-day.

London, April 12. — The Ulster Unionist delegates said Plunkett remained in the convention only in the hope that some form of Home Rule would be proposed which might modify the determination of those whom they represented to have neither part nor lot in an Irish Parliament. The Nationalists strove to win them by concessions but they were unable to accept any scheme discussed and the only plan they presented was confined to the exclusion of their whole province.

AMENDMENT DEFEATED.

London, April 12.—An amendment to the Government's man-power bill, substituting 48 for 51 as the age limit, was defeated in the Commons last night by a vote of 262 to 152.

The Government agreed to permit the House to sit on Friday and Saturday thereby adding two days for the discussion of the bill. John Dillon said he understood motor cars, machine guns and tanks had been shipped and were sailing away from the front towards Ireland. He pleaded strongly against what he termed the government's "guillotine methods."

SERVICES TO-NIGHT AT GEORGE STREET

Rev. Wm. Higgs of Millbrook will be the preacher at the special services to-night in the George Street Methodist church. Last night Rev. Mr. Whattam emphasized the five steps which led to ruin.

The large congregation was deeply impressed and there were decision for the Christian life. It is expected that the meeting to-night will be the climax of the week.

IF ANY STORE has a reason for existing it has a reason for advertising.

VETERANS TO ATTEND FUNERAL

Members of the Peterborough Branch of the Great War Veterans' Association are asked to meet at the Barrie Building at 1.15 o'clock to-morrow (Saturday) afternoon in uniform to attend the funeral of Pte. Geo. Van Norman. Every member who can attend is requested to be present.

The Battle Is Dying Down

British Machine Guns Slaughtered Germans in Large Numbers--Further Battles Possible

PRISONERS TAKEN

Ten O'clock Despatch:

(United Press).

(By William Philip Simms).

WITH THE BRITISH ARMIES IN FRANCE, April 12. — When I left the Armentieres area, fighting appeared to be dying down, following the British withdrawal.

Armentieres was threatened after the capure of Ploegsteert and the enemy advance toward Steenwerck. The evacuation was ordered early on Wednesday afternoon.

AIRPLANES PARTICIPATED.

Low-flying airplanes participated in the fighting throughout the day. The Germans crossed Lawe Creek, wading over near Lestrom (a mile south of the Lys), but their exploit was extremely costly; the British machine guns slaughtered them in great numbers. Although wave after wave came up, they were unable to advance beyond the village.

BATTLE LESS SEVERE.

The battle around Armentieres is less severe, and on a smaller scale than at Amiens. The former really is two independent, synchronized battles, pinching off Armentieres by an attack on a ten-mile front south and on a six-mile front, north of the city.

Some German prisoners taken at Vimy declared there were no fixed objectives after the initial ones. They were ordered to push on as far as they could.

Further battles similar to this are possible during the quiet on the main battle front.

Two O'clock Despatch:

(By William Philip Simms).

WITH THE BRITISH ARMIES IN FRANCE, April 12.—The battle around Armentieres has been resumed with redoubled fury.

The enemy has passed the Loisne and Lawe streams, in the direction of St. Venant (seven and a half miles west of Estaires, on the Lys Canal), and are advancing beyond Steenwerck, toward Bailleul (seven miles north-west of Armentieres and three miles beyond Steenwerck).

Some ground has been lost in order to conform to the movement to the south.

This morning, east of Ploegsteert, there was a terrific German bombardment.

A German officer, taken prisoner, declared the Germans were ordered to capture Amiens to-day at all costs.

LETTERS FROM "CANADIAN OVERSEAS."

Several letters have been received from "Canadian Overseas," who is well known to the readers of the Examiner. The first one will appear in to-morrow's issue. The letters are interesting, and present many new phases on the war situation at the front. "Canadian Overseas" is now driving an ambulance in France, but has found time to send a few interesting letters to the Examiner.

ARTILLERY ACTIVITY

British Repulse Several Attacks With Severe Losses to the Enemy

"A GRIM RACE"

LONDON April 12.—German troops made a determined attack along the Messines Ridge and succeeded in gaining some ground, says a Reuter despatch, but the British once again drove them out by counter attack early this morning. The Germans are developing great artillery activity in the southern area, the despatch says.

The Bray-Corbie Road is being fiercely shelled, heralding, it is believed, further infantry attacks. Three attacks which the enemy advanced yesterday in great waves near Ville Chapelle, were repulsed with immense losses to the Germans. The ground was strewn with their corpses.

In the brilliant sunshine the battle is continuing with fierceness which has scarcely flagged since the beginning. The Germans are throwing in their reserves in the same prodigal manner as in the opening days of the offensive.

WAR OF ATTRITION.

WITH THE BRITISH ARMY IN FRANCE, Thursday, April 12. — The battle has got beyond the consideration of a city lost or won here or there or the abandonment of five or ten miles of territory and has settled down to the grim race to determine whether German power is enough to make good the threat to annihilate the British army and force its capitulation. It is a cold proposition of which side can kill the most men in the next few weeks, and at the same time find more recruits to fill the depleted ranks.

POLICE MAY GIVE FIRST AID HELP

Chief Thompson remarked to the reporters yesterday morning that there is usually at the police station an officer or constable who is skilled in first aid and that their services should not be overlooked by citizens in their emergencies. He was recalling the death of Hazel Jean Ackford, the little two year old daughter of Mr. and Mrs. Ackford, 52 George street, who died on Wednesday morning, half an hour after she had swallowed some pills. Precious moments were lost calling up doctors who were not at home. Finally Dr. Carmichael was reached, but the child was dead when he arrived at the Ackford home. The little girl had previously won Chief Thompson's heart, and her death struck home almost as a family loss. He observed that most of the police force are qualified in first aid, having taken St. John Ambulance course. Hence, when only first aid is required, a call to the police station will bring immediate response, and perhaps help save a life. Back of the suggestion is a desire to render whatever service the Police Department has to offer, and citizens are recommended to remember this proferred help in any extremity that requires immediate attention though it may be elementary.

Next to its unique flavor, the great economy of Salada Tea has been the reason for its enormous sale.

Frank Jenne Says:

"April showers bring May flowers."

Yes, and the same showers remind us of our need of a raincoat.

Time was when a raincoat was a more or less unsightly garment, worn only on wet days.

The raincoats I am showing are not only rain proof, but also serve as a spring and fall overcoat.

French model and plain styles in tweed finishes. "Come to me."

INCREASE PRODUCTION WITHOUT EXTRA LABOUR.

INSIST ON IMPORTED SEED COBBLER POTATOES FROM NEW BRUNSWICK. WILL YIELD TWENTY-FIVE PER CENT. MORE THAN ANY OTHER SEED. BE SURE OF TAGS ON BAGS, AND ASK LAST YEAR'S GROWERS FROM THIS SEED HOW THEY GREW. IMPORTED BY W. J. OKE.

6d-25-2w-16

Evening Examiner

Phones—Editorial 1661, Business Office 1660 Private Branch Exchange to all Departments.

CIRCULATION RETURNS

Week Ending April 6th, 1918.

Monday	5,725	Thursday	5,725
Tuesday	5,725	Friday	5,725
Wednesday	5,740	Saturday	5,880

Total for week 34,490

DAILY AVERAGE **5748**

Daily average for March, 1918 **5725**

The Daily Examiner is a member of the Audit Bureau of Circulations and all books and circulation records are audited by the Bureau's officials.

SWORN TO AND GUARANTEED

The Examiner is a member of the Audit Bureau of Circulations.

The Daily Examiner, published every lawful evening, Sundays and Holidays excepted, by The Peterborough Examiner Limited. Office 419 George Street.

The Weekly Examiner, published Thursday morning.

The subscription price of the Daily Examiner is $4.00 per annum; that of The Weekly, $1.00.

U. S. REPRESENTATIVES

Chicago, Ill.—W. H. Stockwell, 429 Peoples' Gas Building.

New York.—Chas. B. Miller, 225 Fifth Avenue

Advertising rates on application.

R. M. Glover, Managing Director.

"Peterborough Presents Possibilities Unsurpassed."

FRIDAY, APRIL 12TH, 1918.

CANADA'S PART.

The figures given by Sir Robert Borden in the House on Wednesday enable the country to form some idea of the part Canada is taking in the struggle to make the world safe for democracy, and of the gigantic expenditure necessary to finance the Dominion's war efforts. To date the war has cost Canada $875,000,000, and for the present fiscal year the estimates for war purposes total $516,000,000, making a total to the end of the year of $1,391,853,804. Canada's national debt, which before the war was $336,000,000, will have increased by the end of the year to $1,600,000,000, a truly staggering sum.

The estimates for this year's operations are interesting. Of the $516,000,000 to be voted by parliament, it will require not less than $180,000,000 to pay 110,000 troops in Canada, 150,000 troops in England and 140,000 in France. The maintenance of the forces in France costs an average of 9 shillings and four pence per day, so that $115,000,000 will be needed for that purpose. Assigned pay for the troops overseas accounts for $54,000,000, while separation allowance requires an appropriation of $27,750,000. Rations for the forces in Canada at 50c. a day takes a total of $20,075,000, while in England the average is 38 1-2 cents a day, amounting to $21,000,000. Clothing will cost $19,080,000, equipment, such as harness, vehicles, blankets and tents, but not including rifles or machine guns, requires $20,000,000. Other expenditures are $5,000,000 for ammunition, $2,600,000 for machine guns, medical services $2,800,000 ocean transport $4,612,500, and railway transport $11,062,500. In addition to these amounts, Canada will pay Great Britain after the war for rationing 140,000 troops in France, for accoutrement provided, and for the transport of Canadian troops in England and France.

SIR SAM; AGAIN.

If a decoration were offered for the member of the House of Commons who said the most foolish things in a session Sir Sam Hughes would have little difficulty in carrying off the prize. Several weeks ago Sir Sam asked some very mysterious questions about the retirement of the British forces, the tone of his remarks leaving the impression that the doughty warrior from Lindsay believed that if he had been in charge the line would not have fallen back. The other day the ex-Minister of Militia took occasion to criticize the Imperial Government, remarking that "Great Britain does not appear to be making any too much of a success of winning the war." Apparently Sir Sam, who a few weeks ago, seemed to have the idea that he should have Sir Douglas Haig's position, now is rather inclined to think he could do better than Lloyd-George. In either position the member for Victoria and Haliburton would be of great assistance—to the enemy.

"PETTY ANNOYANCES."

General Mewburn's attempt to explain the reasons for conditions on transports bringing wounded Canadians home, about which there has been such general complaint recently, would have been much more successful if he had said more about the troubles of the soldiers crowded down into the filthy holds and less about the "indignities and mental tortures" suffered by the officers who were ordered home because they were not needed. The Minister of Militia characterized the conditions about which returned men have complained as "petty annoyances and discomforts," apparently implying that their suffering was small in comparison to that of the officers in the first-class cabins, who had to endure "mental torture" because they being surplus officers and their battalions having been broken up there was no place for them at their own rank and they were forced to return to Canada. No one will quarrel with General Mewburn's statement that many of these officers raised battalions in good faith in the expectation of going to the front, and are not "fakirs, funkers or slackers," but there will be a general feeling that their disappointment at not going to the front hardly entitles them to more consideration than is given to the men who have sacrificed their health and strength in the trenches. And there seems no doubt that the conditions on the transports warrants a more vigorous description than that of General Mewburn, who sees in them only "little annoyances."

NO DEFINITE PLANS.

The report of the Grand Jury, at the Sault Ste. Marie Assizes, stating that a returned soldier had been found in jail who was being kept there because he had no other place to go, represents, perhaps, an extreme case of neglect in connection with Veterans of the war, but unless the Federal Government takes hold of the problem with the vigour it showed in dealing with the liquor question, such cases are liable to become common in Canada. People will endorse the resolution of the Jury, which strongly urged "that the Government find a place for such soldiers who are deserving of the best their country can give them."

The new Department of Soldiers Civil Reestablishment, was under discussion in the House on Wednesday, and the Government, as Sir Wilfrid Laurier pointed out, did not seem to have any concreted plans as to what the Department would undertake. The Premier pointed out that the main idea was to secure the authority necessary for the constiution of the Department, and, speaking of the returned men, asked: "Suppose we told them to shift for themselves." Whereupon Sir Sam Hughes came back with the information that "that was happening already."

The problem is a big one and the State should lead the way in handling it although both provincial and municipal authorities have a responsibility in connection with the question.

IF WE REALIZE IT—

(Rochester, N. Y., Post and Express.

"Men of America, your backs are to the wall. It is time to go on or go under." This is the message James M. Beck says should be proclaimed. Mr. Beck is no alarmist; he is one of the clearest visioned and most fearless of our public men. He does not doubt which way American men mean to go; they are determined to go on until they win the war. But he questions their ability to go, if they do not realize they must go now, or never. Our backs to the wall we do not mind because the bulwark in front of us makes this seem no risky posture. We are fighting an enemy more powerful in the field than we are; able to keep a force fighting us in secret right in our homeland; able to make our burden of production constantly heavier; able to bring war to our shores, save for the soldiers and sailors of England and France. This is not palatable truth but it is absolute truth. It is the bulwark of our allies in front that makes us careless of what is behind. Nations as well as men have gone from plenitude of power to utter defeat through carelessness. England trusted to her power to "muddle through." She is through muddling now, but she has paid a dreadful price for carelessness against warning. It is perhaps unjust to say that we have been an over-confident people, since we have not yet failed of our expectations. But if the armies of France and England should fail; if the British fleet should fail; if we faced Germany unaided—then we should feel the wall at our back. This we have reasonable belief will not happen, but suppose it should. That we do not see the peril now is not due to our own preparedness, but to the protection of our allies. A military dependency in a great war is no safe role for any nation to play; it is particularly unsafe and ill-chosen role for us to play. The vast majority of Americans would hate it, and hasten at top speed to abandon it, if they realized the position we occupy. Men like Mr. Beck are the agents through which this realization must come, if it comes before Germany brings it. Bring it she will, if we do not stop her where she now is.

EDITORIAL NOTES.

General Mewburn's ideas of "petty annoyances" lead one to wonder what he would consider a serious complaint.

The statements made by the Toronto members of the 1st Canadian contingent at their meeting the other night seem to prove beyond a doubt that some dubious election methods were practised among the Canadian troops in France on behalf of the Union government.

"I may state," one Original First is reported as saying "that on the eve of the election a telegram came to the trenches which read: If Union government and conscription are endorsed the 1st contingent goes home. So we backed Union government to the limit."

The Toronto Telegram remarks that if the Minister of Militia overlooked any body in his eulogies, it was only the infantry and artillery. And after all, as the Telegram puts it, they only do the fighting.

The cause of the War Veterans is injured by such proceedings as took place in Toronto the other night. If the man who was attacked had been guilty of seditious conduct the services of the law are available.

If the amendments to the censorship regulations make it possible to suspend Le Devoir, and put an end to the seditious articles of Bourassa, they will be enthusiastically received.

"Our men wait in the trenches without fear for the future. Everywhere there is confidence and sure fore-knowledge that if the enemy attacks our heights his price for that attack will be terrible," is the cheerful message from W. A. Willison, Canadian Press Correspondent with the Canadian forces in France.

REALIZE THE SITUATION.

The new attack by the Germans in the valley of the Lys is a striking proof of the truth of Lloyd George's words in his historic speech of Tuesday, "The enemy has definitely decided to seek a military decision this year, whatever the consequences to himself." Phillip Gibbs, one of the ablest of war correspondents, confirms this opinion, and states that the full weight of the German armies is being thrown against the British lines in an effort to destroy our forces while holding the French in the south. That the situation is serious, even critical, there is not a doubt.

There are, however, people who still cling to the dangerous idea that the retirement of our lines is more or less in the nature of a trap for the Huns. People with such opinions are almost as bad as the blue ruin pessimist who sees nothing but defeat and disaster in the situation. For both classes a careful reading of Lloyd George's address is recommended, and this extract, in particular, should be remembered:

"Make no mistake, there is no cause yet for exultation, except in the valour of our troops. For a long time there will be cause, grave cause, for deep anxiety, and there will always be to the end cause for exertion and for sacrifice, and if these are given with he unstinted devotion with which our brave men in France are offering them, there will be cause for confidence in the country."

Grocers Speak Of Food Queries And Other Extremes

Predictions some of the grocers are whispering to a few of their confidants are almost alarming. "It won't be long," said one of them, "before we have flour and sugar tickets. That's what I expect. It wouldn't surprise me to see the people coming here with cards issued to them from a central office, requisitioning a certain amount of flour and sugar every week. Some of us can only buy sugar in small quantities, and it is not infrequent to hear of men in the trade who are actually out of supplies. Of course there are some who have big contracts behind them, but these are exceptions. Flour is becoming scarce, and anything may happen, dependent upon this year's crop."

Another grocer expressed the opinion that there might be no deliveries of dried fruit from the United States into Canada this year. The gardens of Spain, France, Italy, Greece and Turkey have long since been closed to the occident, and are falling into comparative neglect, due to the cancellation of exports. The common boarding-house prune has become habilitated to its high estate among the luxuries. California lemons are five cents each in the stores, and the retailers have to pay eight dollars a crate for them. It is stated that there is very little snow on the peaks of the Rocky mountain ranges in California, and that the irrigation systems on the plains will be parched for lack of water." According to the reports reaching the grocers, the snow caps melt slowly during the summer months, thereby maintaining a steady flow of water that is harnessed by the fruit growers, and used to provide the requisite moisture for their groves of prunes, apricots, peaches and the many other varieties from California's cornucopia.

However, changes work slowly, and the effect of the transition is scarcely perceptible. The people are eating war bread they never dreamed of a short time ago, and the humble sandwich must not show his face in the restaurants during meal hours. Walnuts are one dollar a pound, and other unessential trimmings are equally scarce and approaching impossible prices. No wonder you hear the grocers talking to themselves about cash-and-carry, no credit and other restrictions that were cheerfully tolerated under the unhealthy competition of former days. The grocery business is getting down to hardpan, and any wild utterances of the "counter prophets" are possibilities if the Germans require many more months before they are conquered.

The Usual List of Saturday Specials This Week at the "Redfern Store" Reveals Unusual Bargains

Read the items listed below. This is a wonderful chance for you to practice what is being preached on every side — war time saving. Dresses, Suits, Underskirts, Corset Covers and House Dresses, all fashionable new garments at much reduced prices. Don't miss this chance.

Silk Dresses, $10.00

They are regular $17.50 and $15.00 dresses, made of silk poplin and messaline, in a variety of styles, such attractive and practical little dresses that Fashion has just lately turned out and which promise to be very popular. The colours are navy, black, rose, green, and Copenhagen. Saturday special price is very special .. $10.00

Serge Suits, $25.00

Smartly tailored Suits of British serge in navy and black, made in the season's most correct styles, with all this season's pretty individual trims. They have the roll shawl collars with over-collars of white satin. The coats are lined with a good quality heavy silk. The regular values are $37.50 and $29.50, and the Saturday special price is $25.00

Underskirts, $2.49

Made of good quality heatherbloom. They were selected for their good appearance and wearing qualities. The colours are green, blue and rose, and they are trimmed with a deep flounce and have elastic top. A regular $3.00 underskirt for $2.49

House Dresses, 98c

Neat, smart House Dresses of chambray for 98c. They have well gored skirts, nicely cut waists finished with a flat collar and ¾ sleeves. The chambray is a good quality and the colours are plain blue and tan. A splendid bargain, Saturday special price 98c

Corset Covers, 42c

Dainty Corset Covers, made of good quality white lawn, with yoke, back and front of embroidery insertion edged with lace. They are run with ribbon and well finished. A regular 50c corset cover, specially priced on Saturday .. 42c

The Redfern Store

Operated by the Cressman Co., Ltd.

SERGT. COONES BACK FROM FRONT

Wearing the coveted ribbon that showed that he had won the Military Medal for bravery at the front, Sergt. Roy Cooner, of Apsley, known as the tallest man in the 93rd Battalion, arrived in the city this morning on his way home. Sergt. Coones went overseas with Lieut.-Col. Johnston's unit, and was transferred to the 52nd Battalion in France, going through the battle of Vimy Ridge and the hot fighting around Lens without a scratch, but typhoid fever did what German shells and bullets failed to accomplish, and caused the big Apsley sergeant to be invalided to England in October last. He has been in hospital since that time.

Sergt. Coones was awarded the Military Medal for taking charge of his company at Avion in June last after all the officers and senior noncoms. had become casualties. The ex-93rd man took command of what was left of the company and held the position for twenty-four hours in the face of great pressure from the enemy.

Speaking to the Examiner this morning, Sergt. Coones remarked that the fight at Avion was even hotter than Vimy Ridge. The village near Lens was pulverized by the Canadian artillery, and the infantry "went over the bags," as Sergt. Coones expressed it, five time during the day, the first charge being at 3.30 in the morning. It was a desperate fight, but the Canadians took the position, and are still holding Avion.

ALL-ALASKA DOG RACE POSTPONED UNTIL 1919

NOME, Alaska, April 11.—The All-Alaska Sweepstake dog race will not be held here this year, the Nome Kennel Club having decided to-day to postpone the 1918 race until next year on account of the war. This year's stake money will be added to next year's purse.

BELMONT EGG CIRCLE.

Havelock, April 11.—At a meeting of representative farmers and citizens in the town hall here, which was addressed by Mr. Stewart, president of the Dominion Poultry Association, an egg circle was organized, which will be known as the Belmont Egg Marketing Association.

LOST

LOST—IN SOUTH END OR ON STREET car, hand bag, containing purse and receipts. Finder leave at Examiner Office. 3d-86-1036

FOR SALE

FOR SALE—WICKER BABY CARRIAGE; good condition. Cost $40.00 last year. Sell for $25.00. 571 Bethune. 3d-86-1043

FOR SALE—BABY CARRIAGE AND GO-cart, almost new. Apply 243 Rubidge. 3d-86-1030

FOR SALE—1 SINGLE COMB ANCONA Cock, (Shepard's Strain). Prize winner. 495 McDonnel St. 3d-86-1027

FOR SALE—GOOD POTATO ONIONS, 3 lbs. for 25c. Apply 549 Chamberlain St. 3d-86-1026

FOR SALE—WICKER BABY CARRIAGE. Apply 280 McDonnel St. 3d-86-11025

TO RENT

TO RENT—TWO OR THREE UNFURNISHED rooms for married couple, without children preferred. 'Phone 1035. 3d-86-1044

WANTED

WANTED — HOUSEMAID, COOK, AND Kitchen girl, for summer resort. Apply A. E. Harris, Gore's Landing 3d-86-1033

WANTED—EXPERIENCED HOUSEKEEPer for family of three. Apply after 6 o'clock, at 291 Rubidge St. 6d-86

WANTED—TO RENT, SMALL OR MEDIum sized house. Moderately priced. Convenient to C. G. E. Family of three. Apply Box 1002, Examiner. 1d-86-1022

EXPERIENCED WOOD SHAPER FOR TOronto Factory. One accustomed to small work preferred. Kindly state age and wages expected to Box 1032, Examiner Office. 1d-86-1032

WANTED—LABORERS AND COAL Handlers wanted at the Lytle Cartage Co. 3d-86-1047

4 BIG SPECIALS 4

FOR SATURDAY ONLY

If you appreciate a big Saving on a purchase, don't miss these four extra bargains for to-morrow. Most people know a real Snap when they see it, then be sure and see these four.

LADIES' SUITS

Of very best pure wool Serge, in very attractive styles, colors black, navy, brown and gray. Coats are heavy silk lined. Regularly sold up to $30.00. Your choice for to-morrow only $17.95

LADIES' SKIRTS

One lot of 35 Skirts, in all-wool Serges, Taffeta Silks and Silk Poplins. Also a few fancy check Silk Skirts in the lot, made in the most beautiful styles. Regular up to $10.00 ..... To-morrow Special only $4.98

LADIES' WAITS

Of fine Silk Crepe de Chine, and some Georgette Crepe as well, in colors white, maize, flesh, black, etc. Regular up to $5.00. Your choice for to-morrow only $2.98

LADIES' COATS

A great variety of shades, black, navy, brown, gray, in the full length, nicely trimmed. Some of them half silk lined. Regular price up to $20.00. To-morrow Special $9.95

Millinery **Millinery**

Be sure and be here to-morrow for your Spring Hat. You may not get this chance again. The special offer is for to-morrow only. One table full of Ladies' Trimmed Hats of very latest fashion, for ready-to-wear and for dress as well. Regular up to $6.00 ..... Your choice to-morrow only for $2.98

SHAPES—Regular $2.50, for $1.00

FEATHERS, MOUNTS, WINGS AT GREATLY REDUCED PRICES.

H. J. ZACKS, 422 GEORGE ST. OPPOSITE EXAMINER

Spring Shoe Sale

This sale offers you a wonderful opportunity to secure really fine shoes at reductions of $2 and $3 per pair.

Read these offers and then come to our store.

LADIES' SHOES—Light spring colors, with Louis heel, in ivory, brown, kid and many in two color shades. Regular value $8.00 to $10.00. Sale Price $10.00

LADIES' WHITE KID BOOTS—Full Louis and covered heels, 9-inch top, has blind eyelets. Regular value $9.00. Sale Price $7.00

LADIES' BROWN CALF BOOTS—Neolin soles and top-lift rubber heel—in two shades. Regular value $9.00. Sale Price $6.00

CANVAS BOOTS

Ladies' White Canvas Boots, with Louis, English or Growing Girls' lasts. Sale Price $2.25

MEN'S SHOES—In brown, mahogany and black; also military shoes in brown. All Goodyear Welt. All sizes, in leather or Neolin soles. Regular $8.00 to $9.00. Sale Price $5.50

CHILDREN'S PATENT LEATHER SLIPPERS—Made with cushion soles and low heel:

Sizes 5 to 7½ $1.50
Sizes 8 to 10 ..... $2.00
Sizes 11 to 2 ..... $2.25

D. ZACKS, 424 George St.

Soldiers Home On Furlough Charge That Union Government Has Broken Election Pledge

Charges that the Union Government had broken faith with the soldiers at the front, were made at a meeting of "Oirginal Firsts," who are home on furlough, at their meeting in Victoria Hall, Toronto, on Wednesday night.

When the meeting opened last night the chairman stated that it was called to protest against being sent back to France under existing circumstances. He asked if any were present who had not served for three years in France. One man stood up.

"Have you been holding a job in England?" he was asked. When he replied in the affirmative he was asked to retire. Two others followed suit. The meeting then proceeded, and the chairman broached the subject.

"I saw a lot of rot in one of the papers last week, when twenty-six First Contingent men left on their return overseas to the effect that they were tickled to death to go back," he said. "One man said he had been eleven months in France. I know that man, and he was not there more than eleven days. All these men here to-night are direct from the first line trenches."

NOT PLEASANT PROSPECT.

"If any man here to-night is pleased at the prospect of going back he is different from me. I am willing to go back to France if the able-bodied single men are sent first and the alien enemies cleaned out." He then told of having visited a friend of his since his return, who was in charge of certain work. Among the men under his control were fifty Austrians, earning $7.00 a day, "while we are risking our lives for $1.10." He added:

"I don't intend to be dragged back in chains. But I will put up a mighty big kick against returning while these conditions prevail."

"We voted for Union Government," said another man. "Now why don't they back us up? We backed them up to the limit."

"I may state," said another, "that on the eve of the election a telegram came to the trenches, which read: 'If Union Government and conscription are endorsed the First Contingent goes home.' So we backed Union Government to the limit."

"Yes, that was the understanding," said a third.

"They didnt say we would get only three months furlough," a fourth added.

The discussion, in which many of the fifty men voiced their sentiments, continued:

"While we have been away our wives have had it thrown at them that we went overseas to get away from our wives and families."

"We want to stay home because we have done our bit in the line. Let others do their's. That's the situation."

"A sergeant at headquarters here complained the other day because he had attended to twenty-five furlough cases in one day and only received $3 a day. Give me his job and I'll be glad to stay here with my wife and family."

"Overseas men, even though they have been wounded are sent back in preference to able-bodied men who have never been over because we are trained. Others can be trained just as we were."

ADMIRES CONSCRIPTS.

"I take my hat off to the conscripted men. I never would have been in the army either if I had known we were to be treated like this. My wife is sick and still I have to go back. It makes me bloody well sore, believe me."

THIRTEEN OVER FORTY.

"I am 47 years old and I do not see why I should go back when so many able-bodied young fellows are knocking around doing nothing."

"I too, am 47."

The chairman asked all men over 40 years of age to stand up. Thirteen responded. He then asked all over 45 to stand up and four responded. "We are growing old in the service of our king and country," he observed.

"Who are we under, the Canadian or English authorities?" asked one man.

"Sir Edward Kemp is responsible. He is the one who says we have to go back. If he says we go back we have to go."

"The British soldier gets furlough every nine months and the French soldier every three months."

"We backed Union Government to the limit and we look to them to back us up."

"Yes, why shouldn't we? We helped them when they needed help."

"This meeting is not to get out of going back. All we ask is justice. We are Canadian citizens. We are not like those that went last week—overjoyed to go back. They are not going back to face the Boche. They are going back to jobs in England."

"We had it thrown in our faces all the way across and before leaving that we were travelling at public expense. Apparently the authorities thought we were getting more than justice."

"Hear, hear," came from many of those present.

"I earned my trip at the public expense."

"We are all married men. The married men here have not yet been called so why should we go back now after having already served over three years."

"A year ago they said they would not send us home because there were no reinforcements and none of the first contingent would be left. Now they must have reinforcements or they would not send us home. Then, if they have reinforcements, why send us back?"

DIFFERENT IN ENGLAND.

"The remnants of the 'contemptible little British army' have all been with drawn from France and given jobs in England. Not one of that first army that crossed over has been left in France. Why should we not get the same treatment?"

The following resolution was passed unanimously:

"Whereas we find that the married men have not yet been conscripted, and that a large number of single, fit young men are employed both on military jobs and also on civilian work, who could very well take our place in France, we therefore do place ourselves on record as being of the opinion that it would be only just to us to allow us to remain in Canada with our families and to permit of our taking the place here in Canada of those who should be transferred to either Britain or France, and further we would ask permission to appear before a medical board before being returned overseas if that be found necessary."

TWO WOMEN SENT TO REFORMATORY FOR DISORDERLY LIVING

Mrs. Mary Rowe was sentenced to one year, and Mrs. Nora Dwyer to nine months in the Mercer Reformatory by Magistrate Dumble this morning, following their arrest in a police raid last night on a room they have been occupying for two months in the old Palace Hotel on Hunter street. Mrs. Rowe pleaded guilty to keeping a disorderly house, and Mrs. Dwyer to being an inmate. Two convalescent soldiers who were taken in the raid were each fined $13.75 for being frequenters.

The two women have been under the surveillance of the police for months, and last night a watch was put on the place from nine o'clock until midnight when the only tenanted room in the old hotel was broken into. Mrs. Rowe lived in Lakefield before coming to Peterborough. Her husband was killed in France, and Mrs. Dwyer's husband is still at the front. About a year ago, the Patriotic Fund had Mrs. Rowe's four children made wards of the Children's Aid Society, and Mrs. Dwyer's four or five children were placed in St. Vincent's Orphanage. Chief Thompson stated that the women had been given every chance to redeem themselves, but they were incorrigible and a bad influence in the city.

Magistrate Dumble charged them with having been unfaithful to their husbands, and stated that a term in the Reformatory might lead them to better lives.

It is understood that the police have a number of other women on their list of wrong-doers, to whom this morning's sentences should be a timely warning.

Abramsons' Annual Spring Sale

A Seven Days Selling Event Offering You Real Live Genuine Bargain at Rock Bottom Prices

We have been visiting the Toronto and Montreal and other markets for the past several weeks purchasing for the sale—with the result—that we can now offer you "Special Lines" at prices away below cost of production.

Suits, New York Latest Styles

SOME BIG BARGAINS DURING THE SALE AT

$12.48 $14.95 AND $22.50

We have just received a shipment of new Suits that should of reached us before Easter—so consequently we must reduce them drasticly in price to clear them out. They are made up in all the new materials, showing the very latest designs. Many up-to-the-moment models to select up in a host of all the new shades. If you want a new suit—a good looking suit at a bargain price—come to this store where the Suit Bargains will surprise you.

Suits that were marked at $16.50. Now selling at $12.48
Suits that were marked at $20.00. Now seling at $14.95
Suits that were marked at $30.00. Now selling at $22.50

New Spring Coats

HANDSOME STYLES—$12.48

A special purchase of New Spring Coats in the leading styles—Brings this splendid Bargain to you. They are well tailored from fine all-wool serges, in black and navy blue. Many models to chose from—see yourself in one of these New Coats. Regular up to $16.50. Special Sale price **$12.48**

MILLINERY

A COMPLETE STOCK—IN ALL THE LEADING STYLES

This season calls for many styles and variations in Headwear—and we are pleased to announce that our Millinery Department is simply teeming with a complete stock of all the new up-to-date styles and trimmings. Everything that is new—is here. Black and colors are well represented—styles for every occasion—and models—for children, misses and women—We invite you to inspect our new Spring Millinery styles.

Bargains in Children's Wear

CHILDREN'S WASH DRESSES, 89c

Pretty gingham wash dresses for girls. Nice range of styles to choose from. Make splendid school dresses. Sizes to fit ages 2 to 14. Regular up to $1.50 ..... **89c** Clearing at .....

Infants' Coats

Made from white cashmeres, in many very dainty styles so becoming to the little ones. Sizes to fit 1, 2 and 3 years. Marked at the following Baragin prices:—

$2.98 AND $3.29

We are also offering some unheard-of Bargains in Children's Sample Bonnets.

Staple Dresses

Serges, Poplins & Crepe de Chine

All this season's styles—and being samples there are no two alike—shown in all-wool serges, silk poplins and crepe de chines, in all the leading spring colorings. The styles are quite the prettiest that we have seen, and during this sale, we are selling them at less than the cost of manufacture—Be sure and see them.

NIGHT GOWNS, $1.19

A splendid bargain in white cambric night gowns, slip-over and open front style, short and long sleeves, trimmed with embroidery and laces. Regular up to $1.50. Clearing at .. **$1.19**

UNDERSKIRTS—GOOD BUYING AT $1.19

Women's perfect fitting underskirts, white cambric with embroidery flouncing, and black sateen, with accordian pleated flounce. Regular up to $1.50. Clearing at **$1.19**

SILK WAISTS $1.98 & $2.79

NEW STYLES—TWO LINES—$1.98 and $2.79

A special purchase of new Spring Silk Waists, in all the popular styles. White only. Made from good washing silk. Two lines. Priced to clear—at the following Bargain prices:—

$1.98 AND $2.79

REMNANTS OF MUSLINS

Dainty wash muslins, in blouse and dress lengths, striped and figured designs, all fast colorings. All in remnant lengths. Regular 25c quality. Selling at, per yard **19c**

LIGHT COLORED PRINTS, YARD 19c

Dress prints, in light colors only. Some of our old stock. Now selling below market value. Per yard **19c**

LADIES' VESTS

Spring weight, for wear at present time. Vests—two styles—no sleeves and short sleeves. Regular 25c. Sale price **19c**

LADIES' COTTON HOSE, PAIR 19c

A regular 25c staple line, woven from Egyptian cotton yarn, full fashioned and seamless. Fast black. All sizes. Regular 25c ..... On Sale, pair **19c**

HOUSE DRESSES $1.19

New Spring House Dresses, in quiet slip-on styles. Made from good washable materials in pretty designs ..... Clearing at **$1.19**

SILK POPLIN SKIRTS

Select a new skirt from this assortment to wear with your new blouse. Silk poplin skirts, in black, grey and green, showing all the new ideas of the season. Regular up to $8.00 ... Clearing at **$5.98**

RAINCOATS, $5.98

Prepare yourself now, for the rainy season with one of our splendid waterproof coats. One style only, in rubberized poplins, tan, blue and black. Special Sale **$5.98**

$1.75 PURE TABLE LINEN, YARD 99c

35 yards only—of pure Irish Table Linen—The best buy in the country to-day. 65 inches wide, in pretty floral designs. One table length only to a customer. Regular $1.75. A big bargain during this sale at, per yard **99c**

CORSETS—SMALL SIZES—BIG BARGAINS

Special sale clearance of small sizes Coutil Corsets. Broken lines from our regular stock—that must be cleared out immediately. Four lines at four prices, clearing at, per pair

39c 50c 75c AND $1.00

ABRAMSONS

378 George Street Opposite 5-10-15c Store

A New Shipment of Georgette Crepe Dresses and which have been Specially Marked for Saturday & Monday, $21.50

There is only one reason for this reduced price for two days only—and that is to stir up liveliest early selling in our dress department.

Some combined with crepe de meteor; some show beautifully embroidered effects—still others are contrasted through two colours of Georgette, one of which is used for trimming purposes. Make a visit To-morrow sure.

Why You Should Visit Elliot's on Saturday

14½c TOWELS
29c HOSE
17½c VESTS
29c SILK GLOVES
93c NECKWEAR
29c CORSET COVERS
$1.29 HOUSE DRESSES
$1.39 FOR ½ LB. SCOTCH WOOL
89c CORSETS
98c SPRING MILLINERY

Many New Suit Arrivals at $22.50

Perhaps you have been waiting until real Spring weather arrived, or, perhaps, you have not been able to find a style that you particularly liked; so these new arrivals will hold your interest at once.

One suit, and which is especially effective, is made of a new material and in a very striking style with a belted-buckle idea that is particularly effective.

Others, and which have just been unpacked, are priced at $25 to $35.

Millinery,

After All, Is a Matter of Creative Genius

If you could watch a designer of millinery we know (and who has been attached to the New York house from whom much of the millinery you see here comes) you would perceive an artist at work. You would watch with intense amazement how for hours he twisted a little flower over to this side, and in a little while when the model began to take shape, this was changed, and that switched over a wee trifle. Yes—millinery, after all, is a matter of creative genius. It requires a born artist to design these wonderfully conceived hats.

And this showing, a gathering of unique hats, has a price range beginning as low as $3.00, and rising gradually to $15.00.

A Most Beautiful Showing of Charming Silk Skirts that will bring Hosts of Women to the Store

We've done our share in getting these extraordinary skirts. All that remains is for you to see them—examine them—try them on. Then you'll do the talking and questioning yourself as to how you could possibly leave the store without one.

Silk taffetas in beautiful striped colourings, plain shades of navy, brown, black, etc., with beaded and embroidered panels all gathered and flared. Each one is prettier than the other.

ELLIOT'S STORE

WE HAVE EVERYTHING A BABY WEARS.

Action Against Rev. Isaac Couch

Interesting Case Will Open Up in Ottawa Next Week

OTTAWA, April 12.—Before Mr. Justice Rose, the spring term of the Ontario Supreme Court will open on Monday next.

Among the other actions listed is that of Rev. Isaac Couch, former pastor of McLeod Street Church, against J. C. Spence, principal of Fifth Ave. Public School, for $10,000 damages for having, so it is alleged, written a libellous letter which lost the plaintiff the position of pastor of an Owen Sound Church. Startling evidence about certain anonymous letters which have been creating quite a stir in local Methodist circles during the past two years is expected to come out. Mr. Couch is now pastor of a Methodist church in Quebec city, where he was transferred by the last Montreal conference.

ORIGINAL CAST AT GRAND TO-MORROW.

Love is the dominant note that thrills through "Pollyanna," and deeply moves everybody connected with the optimistic comedy. Patricia Collinge, the Glad Girl, loves children; Mrs. Porter, the author of the story, and Mrs. Cushing, the dramatist, adore their royalties; the players fondly embrace their salary envelopes and the producers fairly worship the box office returns. Pollyanna on the stage is a great promoter of joy and thanksgiving, and makes everybody on both sides of the curtain glad to be alive. It will be played by the original New York cast, including Patricia Collinge, Oswald Yorke, Beatrice Morgan, Joseph Jefferson, Helen Weathersby, Mattie Ferguson, Maud Hosford, Stephen Davis, Glen Hunter, Harry Barfoot and Selma Hall, at the Grand, to-morrow matinee and night.

SUPPOSE you drop in to-morrow and see the elegant Spring and Summer Suits and Overcoats for men and Young Men, now being shown here. It's really surprising how interested men become in these garments as soon as they see them and try them on.

Perhaps YOU would like to get a better Suit for the money than you ever had.

COME HERE, THEN

The very newest Furnishings Hats, Caps, Raincoats, etc., for Men and Boys are here in the very highest qualities and at the lowest prices.

H. LeBrun & Co.

143-155 HUNTER STREET
396 GEORGE STREET

Society Brand Clothes

At Hall's for Saturday

We'll Let The Prices Sell The Goods

50c WASH VOILES, 23c

On Saturday you can buy in the Wash Goods Department for 23c yard—Fresh, new and dainty, summer wash voiles in many pretty colorings and neat stripe designs. Such lovely materials, will make inexpensive summer dresses. Regular 50c... Saturday, yard..... **23c**

TABLE DAMASK, YD. 75c

Irish Damask—Half bleached. 60 inches wide, good strong serviceable quality, nice floral designs. Per ..... yard **75c**

GUEST TOWELS, EA. 35c

Pure linen too, plain hemstitched and scalloped edges. Imported quality. Guest size. Great value. Saturday, each **35c**

GLASS TOWELS, 3 for 50c

Large size glass towels, in red check, good absorbent quality. Regular 20c. Saturday, ... 3 for **50c**

ROLLER TOWELLING YD. 25c

18-inch Turkish roller towelling, soft heavy nap, plain white and colored stripes. Saturday, per yard..... **25c**

DISH CLOTHS, 15c

Large size cotton dish cloths. A very handy cloth for kitchen work. Saturday,..... each **15c**

CROCHET COTTON, 10c

American made Crochet Cotton. Rich silk finish, for crochet and art needle work, in a big range of all the new colorings and shades..... Per ball **10c**

SMART CONCIETS IN NECKWEAR, 85c

Dainty Organdy Collars in the much wanted tuxedo style, prettily finished with good lace edging. For the suit or dress this new neckwear is very dainty. Saturday,..... each **85c**

GOSSARD BRASSIERES, 65c

Two models—one in batiste, reinforced under arm, elastic strap over shoulder, hooks in front. The other in mesh material, boned in back, and hooks in back..... Each **65c**

SILK GLOVES, PAIR 85c

In all the new costume colors. —Wrist length Silk Gloves. Perfect in fit, guaranteed finger tips, self points. All sizes. Per pair..... **85c**

SUITS---SUCH SMART ONES---AT $25.00

FORMER PRICES, $27.50 & $32.50

On Saturday we are again presenting you the opportunity of securing a new Spring Suit at the Special price of $25.00. This special offering includes Suits the very latest mode—charming and pleasing in every way. Cut from all-wool serge, in a very fine soft quality. Black and all the new colorings. Regular $27.50 and $32.50. On Sale Saturday..... **$25.00**

$3.50 Voile Blouses Specially Featured at $2.50

These charming Summer Blouses come in several up-to-the-moment styles—showing many new ideas. Low necks, plain and colored collars, embroidered, tucked and plain fronts. Nicely made from very fine voiles. Regular $3.00 and $3.50..... Saturday, each **$2.50**

Fashionable Skirts of Serge for Misses, $6.00

Just what you have been looking for to wear with your new Spring Blouse. Smart new models in fine all-wool serges in navy blue. One model is made with full gathered back—fancy girdle and pointed pockets. Priced at **$6.00**

$5.00 GOSSARD CORSETS

CLEARING AT $3.98

A special clearance Saturday of Gossard Corsets. Odd lines and odd sizes, in the most popular models. Medium and low busts, fashioned from fine mercerized batiste and fancy brocades. Sizes 22, 23, 24, 25, 26, 28, 30 and 32. Regular $5.00. Saturday ..... Clearance **$3.98**

PENMAN'S LISLE HOSE, PAIR 35c—3 PAIR $1.00

A limited quantity of "Penman's" Black Lisle Hose — in one size only, 8½—Knit to form without a seam. Narrowed ankle and shaped foot. Double sole, heel and toe. A 50c value. While they last..... 3 pair $1.00, or per pair **35c**

$5.00

That's the price on Saturday for some of the smartest of the season's hats. Many exquisite creations. All ready to put on and wear as the finishing touches to your new Spring Suit. All colors—and black—in the newest shapes of the season — styles for misses and women **$5.00**

$1.50 UNDERWEAR, 98c

On sale Saturday—Women's slightly counter soiled Balbriggan underwear — Vests and drawers to match. Vests with low neck and no sleeve, ankle length drawers, spring weight. Regular $1.50. Clearing Saturday, garment..... **98c**

BRASS CURTAIN RODS, 39c

15 only, Brass Curtain Rods—4 ft. long, with ends and brackets. Slightly tarnished..... Saturday Special..... **39c**

WINDOW SHADES, EA. 75c

5 dozen window shades, in colors of white, cream and green. Mounted on good rollers. Size 37 inches x 6 ft. Saturday, each..... **75c**

CURTAIN MATERIALS, YD. 29c

New Curtain Nets—art scrims, muslins and marquisette. A good range of curtain materials in fine qualities—dainty designs. Saturday,..... yard **29c**

SCOTCH LINOLEUMS

Heavy qualities in pure Scotch Linoleums. That is perfectly printed and thoroughly seasoned to stand lots of hard wear. A good range of very choice designs. 2 and 4 yards wide. Saturday, per..... square yard..... **$1.10**

COLOURED MADRAS, YD. $1.50

Very suitable for overdrapes for your living-room or dining-room windows. An exceptionally fine quality in neat conventional designs. 50 inches wide. In colors of rose and green. Saturday, yd. **$1.50**

"FAULTLESS" CARPET SWEEPERS

A sweeper that will clean your rugs perfectly. It has a strong brush and body.... Saturday, each..... **$2.69**

20c WASH GINGHAMS, 15c

A most reliable quality, and very suitable for school girls' wash dresses. Neat new designs, stripes and checks. All the new colorings. Regular 20c. Saturday,..... yard **15c**

CORSET COVERS, 29c

Dainty styles in white cambric Corset Covers. Many designs to choose from. Nicely finished with torchon lace and insertion..... Each **29c**

MOIRETTE UNDERSKIRTS, $2.39

In all the new shades, soft Moirette, perfect fitting and well made. Sectional and tucked flounce..... Saturday **$2.39**

Fashion Show

Parade of Mannequins in Aid of the Red Cross

AT THE ARMOURIES ON TUESDAY, WEDNESDAY AND THURSDAY — OF NEXT WEEK—THE HALL STORE WILL EXHIBIT ON MANNEQUINS THE MOST FASHIONABLE, EXCLUSIVE AND EXQUISITE NEW YORK DRESSES — SUITS — COATS AND MILLINERY FOR PRESENT, EARLY SUMMER AND MID-SUMMER WEAR. SEE OUR PRETTY MANNEQUINS, AND OUR PRETTY DRESSES, AND OTHER HIGH-CLASS GARMENTS IN READY-TO-WEAR THAT FASHION HAS APPROVED. STYLES FOR EVERY OCCASION AND FUNCTION WILL BE EXHIBITED IN ALL THE LEADING AND MOST FASCINATING COLORINGS.

Its Your Patriotic Duty to Wear Silks in order that Wool May Be Saved. Sat. Specials

NATURAL SHANTUNG, YD. 49c

An extra heavy grade of this most popular silk for all purposes. One of the best silk fabrics, for washing and wearing. 33 inches wide. Regular 75c. Saturday,..... yard **49c**

TAFFETA SILK SUITING, YD. $1.98

36-inch Taffeta Silk Suiting in colors of black and navy blue. A beautiful rich chiffon finish, lovely and soft. Will give good satisfaction. Regular $2.50. Saturday Special,.. per yard **$1.98**

STRIPED HABUTAI, YD. $1.24

A very popular silk and used extensively for waists and dresses. One yard wide, all pure silk, will wash perfectly and will not cut, nice range of colorings to choose from. Pretty stripes. Saturday,..... per yard **$1.24**

IVORY HABUTAI, YD. 69c

A quality that can be used for waists, dresses and slip linings. 36 inches wide, nice and soft, will not cut. Ivory only. Regular $1.00. Saturday Special, yard..... **69c**

RICHARD HALL & SON LIMITED

ELECTION METHODS WILL BE REVEALED IN THE HOUSE

Opposition Members Claim That Sir Wilfrid Laurier's Representative Had Difficulties in Getting Away From England.

Special to the Examiner:

OTTAWA, April 12. — W. T. R. Preston, Sir Wilfrid Laurier's representative in England during the soldiers' voting, is expected in Ottawa any day. The purpose of his visit is to submit to the leader of the Opposition documents and papers which he has in his possession bearing upon the polling of votes, the methods employed, etc. Such documents and information as he possesses he did not care to entrust to the mails, or to communicate over the cables, so he is bringing it along himself.

It is claimed by Opposition members here that Mr. Preston had considerable difficulty in getting away from England, and that from time to time information which he desired to send by cable or letter was severely censored. It is expected that the whole question of election methods will come up in the House on some day in the near future.

Voice of The People

Correspondence under this heading containing or involving attacks on individuals, or violent or extreme statements, must, to secure insertion, be signed with the writer's real name, the owner of which thus assumes the responsibility.

Warsaw, Ont., April 6th, 1918.

Miss Elizabeth A. Lonsdale,
Warsaw, Ont.—

Dear Madam, —In view of certain statements that have been circulated I beg to say that I have never circulated, and do not believe any ... ments which in any way reflect upon your good character or good name, and I regret that any such statements may have been circulated by any persons, and they were never circulated with my approval or my sanction.

Yours truly,
"J. Russell Payne."

1d-86-1w-16.

To the Editor of The Examiner:

Dear Sir: In the Examiner of the 10th inst., we read of eighteen water services being broken by the frost, and now being repaired.

While I know that anything coming from your humble servant will receive scant courtesy from the Utility Commissioners, or the Superintendent of the Water Works System, I submit, with all due respect to them that this state of affairs should not be allowed to continue. The superintendent says that "apparently the most vulnerable strip was directly beneath the street car tracks." Why should it not be the most vulnerable strip, uncovered and swept bare, as it is, during the entire winter? It is from the same cause exactly that we have so many frozen pipes and hydrants—want of proper covering.

The superintendent further states that six feet is the level on which the water mains are laid, and while it may do little good in saying so at this late date, it is very questionable if this is a sufficient depth for this latitude. The best authorities on the subject agree that for a latitude of forty degrees the covering should run from four to six feet, and for forty-five degrees, from six to eight feet, depending, of course upon the nature of the soil. For our latitude this would call for a covering of six feet eight inches and taking into consideration the cold gravelly soil—especially in the northern section of the city—it is questionable if a minimum depth of seven feet, at least, should not be insisted upon.

The question arises: Is there no way to avoid this interminable expense to the people of almost annually tearing up the streets, causing a loss to the merchants, delaying traffic, etc. Certain it is, that if the Utilities Commission, after repairing these broken services, persist in covering them with the same old material with which they were formerly covered, the same danger from frost will exist, and the same expense and tearing up process will go on indefinitely. On the other hand if these hydrants and distributing mains now being repaired, are packed around with a fine porous clay (any quanity of which can be had within half a mile of the city) this danger will be avoided, or, at least, greatly lessened, and if not, then more drastic steps must be taken, such as boxing the pipes and filling around with mineral wool, asbestos, hair, felt or some other non-conducting substance. In many cities in this northern zone, a packing of plaster of paris and sawdust has given very good results.

I am quite sure, Mr. Editor, that the people would readily submit to any initial expense to avoid this interminable tearing-up process, with the consequent inconvenience and loss.

Thanking you, Mr. Editor,
I am yours, respectfully,
J. W. FITZGERALD.

Auntie—It is a very solemn thing to be married, dearest Ethel.

Ethel—It's a great deal more solemn not to be married, darling auntie.

Good News For Little Ladies

That pretty shoe that so many have been waiting for has just arrived at the Peterborough Shoe Store. It is a beauty, made in mahogany, high top, Neolin sole and Goodyear, rubber heel. There is also another style in chocolate kid, high top, leather soles and heels. These are just the same class of boots being worn by the ladies, look the same and made the same, but the price is the big attraction. Sizes 11 to 2. Very Special at—
All our attractive lines of summer shoes in the new shades of grey, champagne, browns, etc., are on display, marked at the lowest prices.

$3.98

Peterborough Shoe Store

291 GEORGE STREET NEW LUNDY BLOCK OPP. GRAND OPERA HOUSE

Mr. Kendry's New Limousine At The Motor Show

The Banks Garage has just delivered to Mr. Jas. Kendry a Willys-Knight Limousine, which is by far the most beautiful motor car that has been delivered in Peterborough. This car is equipped with the renowned Knight sleeve valve motor—the same as is used in the British tanks in Flanders, on account of its remarkable exemption from motor troubles and because of its dependability. This motor has only twenty-eight parts and is the quietest running gas engine in the world. It produces more power for the piston displacement than any other motor made.

Many of the best machines are no longer available. Almost every repair department has given up its best for the government service; consequently it is wisdom to get a car that does not require frequent service attention. Repairmen at quick call have not been essential to satisfactory Willys-Knight performances. Let your choice of a car be one of these and thus be independent of trying conditions.

This splendid Limousine will be one of the leading attractions at the Motor Show. Those contemplating the purchase of a high-grade auto should make it a point to inspect and learn the merits of this motor. 2d-86

LIQUOR SUPPLIES ARE EXHAUSTED

EXPRESS COMPANIES HAVE A FEW MORE CARS TO DELIVER.

Toronto, April 12.—The large supplies of liquor which the express companies had on hand, at the beginning of the month are rapidly diminishing, according to a report given to the Ontario Board of License Commissioners.

The supply which the Dominion Express Company had to deliver has been practically exhausted, and the Canadian Express Company is said to have only five more car loads on hand. The license inspectors have not had to make many large seizures lately in proportion to the large amount of wet goods that was on hand.

This shows that most of the liquor that was shipped at the last moment was for the most part to be used for legitimate purposes.

Even in this era of high prices there are some things that are still cheap. To vertify this, read the ads.

300 PAIRS

Men's and Women's Fashionable

SPRING BOOTS

6 Saturday Specials

WE GIVE BETTER VALUES IN FOOTWEAR! BECAUSE WE HAVE NO HIGH RENTS OR OVERHEAD EXPENSES, AND BUY FOR CASH AT CLOSEST CASH PRICES. TRY US ON SATURDAY FOR SOME OF THESE EXTRA SPECIAL CLOSE-CUT LINES:

MEN'S BOOTS

MEN'S BOOTS—In a variety of New Spring styles. Buttoned or laced. English and pointed toes, rubber or leather heels, popular lasts for good dressers. Regular value $7.00..... Special for Saturday **$4.95**

MEN'S WORKING BOOTS—Can't be excelled in the city. Made in Peterborough. Try a pair and you'll be pleased.

WOMEN'S BOOTS

WOMEN'S KID BOOTS—Black kid, very fashionable, Hi-heel. Laced, pointed toe, leather soles. Regular value $6.00..... Saturday Special **$4.50**

WOMEN'S SMART LOW SHOES—In newest Spring styles, with buckle, two-strap or cross strap. Regular $4.00..... Saturday Special **$2.98**

WOMEN'S HI-CUT KID BOOTS—For dress and other occasions, grey, white, or champagne tops. Laced, Hi-heel, leather sole. Pointed toe. Regular value $6.00..... Saturday Special **$4.50**

WOMEN'S CANVAS HI-TOP BOOTS—White and gray. Very smart and up to date. Regula rvalue $4.50. Saturday Special **$3.25**

BOYS' BOOTS, BLACK AND TAN—Military styles. Regular $4.00. Saturday Special **$2.75**

REPAIRING *If you want your Boots & Shoes Repaired in a first-class manner & done quickly, bring them here. Electric Power Finishing and Sewing Machines, the most complete in the City.*

Model ELECTRIC SHOE SHOP

166 SIMCOE STREET . . M. VENERANDA

Barn Destroyed By Fire Yesterday

A barn on Joseph Stewart's farm, Lot 13, Con. 12, Otonabee, was destroyed by fire yesterday shortly before noon. Mr. Gillespie, Stewart and a labourer were the only persons known to have been in the barn during the morning and they had been there early caring for the stock. Mr. Henry Orde, a neighbour, first saw the fire, the cause of which is unknown, but the strong east wind had fanned the flames beyond control. Another barn, thrity feet away, was saved by its position, on the east side of the burning building. The cattle were rescued, but a considerable quantity of hay and other produce was lost. The barn was partially covered by insurance. Mr Stewart desires to thank the neighbouring farmers for their splendid assistance.

DOVERCOURT SONGSTER BRIGADE DUE TO ARRIVE TO-MORROW

The Dovercourt Songster Brigade, with Adjutant and Mrs. Burton in command, will arrive to-morrow at 12.20, C.P.R. They will be met by the Temple Band, and Songsters and as many Salvationists as can get there, and escorted to the Temple. They will be taken to their billets for lunch. At 3 o'clock, from the Temple, they will start on an automobile tour around the city, arranged by Adjt. McElhiney, and at 5 o'clock will have tea with the Temple Songster Brigade. Sharp at 7 o' clock there will be three open-airs held. The Dovercourt Songsters at Simcoe and George; Temple Band at Charlotte and George and the Temple Songsters at the corner of George and Hunter.

At 8 o'clock, in the Temple, Mayor Duncan will welcome the visitors and a great musical festival will be given by the Brigade.

The solos by Mr. McGregor, who is a Gold Medalist, and Captain Beer will no doubt be greatly enjoyed.

A great musical festival will be given the Brigade at 3 o'clock on Sunday afternoon.

QUAKER OATS COMPANY IS MOVING TO-DAY

The office staff of the Quaker Oats Company is to-day moving to their new quarters in the third floor of the new Hunter street plant. All the office desks and furniture were moved to-day from the Barrie building, which has been occupied by the company since the fire.

Prisoners Are Under Shell Fire

BRITISH AND FRENCH PRISONERS ENDURE MUCH SUFFERING.

(Special to The Examiner.)

London, April 12. — An official report made public to-day says the British and French prisoners of war in Germany have endured an amount of unjustifiable suffering for which it would be hard to find a parallel in history. They have been employed constantly under shell fire, and many have been killed by the guns of the allies.

Cressman's Clothes Have Style That Stays Put

IT'S what you do not see in a suit or coat that counts the most. An iron and a little elbow grease will put curves into the poorest of clothing—but such "styling" will not "stay put." Cressman's Suits and Coats for men have a permanency of line before ever an iron touches them. Supreme tailoring is our guarantee.

We have a handsome array of fair weather Overcoats--that are Rain-proof

Well bred Top Coats for the man with a thrifty turn of mind—The prices range from $15.00 to $30.00

WOODROW

A loose, easy-fitting wrap, made with belt all around. It has a vertical welt and inside patch pockets. A thoroughbred from it's buttons to the graceful "fall" of it's draping.

HUDDER

A garment for all purposes and weathers. Through single breasted style, 42 inches long, box back and flap patch pockets. A decided favorite of the well dressed man.

STANDARD

A coat for the man who stays young. Conservative, yet style is not lackiug. Plain grey and black tweeds with cheviot finish in single breasted style and straight back.

Exclusive New Shoes, $6.00—$11.00

The CRESSMAN Company Limited

Smart Spring Hats, $3.00—$6.00

WATCH FOR THE GREEN PRICE CARDS

Saturday Snaps

CHAMOIS CLOTH GLOVES, 89c
New gloves that regularly sell for $1.00, and they are excellent quality, good wearing gloves. They are real chamois cloth, white in color, and they wash splendidly. A good assortment of sizes and the snap price is only..... **89c**

Here is a big chance for economy and you will readily agree when you read these prices quoted below and then see the goods for yourselves. All seasonable merchandise at reduced prices, do not let this opportunity miss you or you will realize too late what you have missed by not taking advantage of these special Saturday snaps:

CHILDREN'S STOCKINGS, 29c
Every day they are becoming harder to procure, so do not miss this splendid offer. Our "Leader" cotton, 2 and 1 ribbed stockings for children, guaranteed fast dye, seamless feet, in sizes 6½ to 10. And the Saturday snap price **29c**

Our 2nd Floor Promises to be the Most Interesting Place in Town on Saturday

Don't Miss These Exceptional Bargains

SPRING SUITS, $25.
Suits of gabardine, serge and poplin, in navy, black, brown, green and shepherd check. Fashionable attractive suits made in a variety of smart styles. This is a wonderful opportunity for you if you want a spring suit at a very moderate price. The Saturday snap price— **$25.00**

SAMPLE RAINCOATS, $3.50
There are only eight in the lot and they are worth $6.95, sample coats of good quality. They are made in raglan style, full length, pockets and two-way collar, in colors grey and fawn. On Saturday these excellent raincoats are being sold at a great reduction. Snap price..... **$3.50**

AFTERNOON DRESSES, $14.95
Very smart little frocks that regularly sell at $20.00 and $25.00, in taffeta, messaline and poplin. They are well made and have excellent wearing qualities. They are made in a variety of different styles and colors. The Saturday snap price— **$14.95**

HOUSE DRESSES, $1.25
These neat dresses are very specially priced, made of striped percale, cross-over effect in the bodice, kimona sleeve nicely finished with piping. The colors are, blue and white, pink and white, and grey and white. Saturday snap..... **$1.25**

Snaps Worth While in the Staple Department

NEW GINGHAMS — Dainty, fine quality ginghams in new designs and new colorings. These stripes and plaids are regular 25c value. Saturday snap price, yard.. **18c**

NEW ECONOMY WASH SILKS — Extra good wearing qualities and fast colors in these wash silks. The regular selling price is 75c, and it can be had in the following shades, black, white, pink, grey, Nile and sky blue. Saturday snap price, yard..... **59c**

WHITE SUITING—Just the thing for suits and separate skirts fancy gabardine, honeycomb and Bedford cord, all 36 inches wide and full 50c and 65c value..... Saturday snap price..... **39c**

LADIES' PARASOLS—Regular $1.25 and $1.50 parasols, the tops are made of splendid quality taffeta and will give excellent wearing satisfaction. Saturday snap price, each **$1.15**

DAINTY CAMISOLES, $1.39
Crepe de chine camisoles with yokes formed of four rows of lace of cluny pattern. They fit well and are well made, with an elastic band finished at the waist line. All sizes, at a great snap price on Saturday... **$1.39**

SILK BLOUSES, $2.69
Japanese silk blouses in white and colors, tailored and semi-tailored designs, made with large tucks and long roll collars, and some with pin tucks and flat collars. The Saturday snap price ... **$2.69**

NOTICE
For the Convenience of Our Customers Rest Room and Free Telephone, on the Second Floor.
Parcel desks on both first and second floors in which to check your parcels and wraps.

DAILY CALENDAR
Man is not competent to decide upon the good or evil of many events which befall him in his life.—Cumberland.

Toilet Paper and Laundry Soap at Exceptional Prices

TOILET PAPER—Our special value 7c roll of "Victoria" crepe paper. A great Saturday saving snap..... 6 rolls **29c**

LAUNDRY SOAP—"Lenox" laundry soap, and that means good soap, and they are large sized bars. Saturday snap price..... 4 bars **29c**

STORE OPENS 8.30 A. M. The CRESSMAN Company Limited STORE CLOSES 9.15 P. M.

BOSTON CAFE HAS FINEST GRILL ROOM IN THE DOMINION

No Expense Has Been Spared to Meet Every Need--Telephone and Dressing Rooms Provided

GOOD SERVICE

The Boston Cafe, which was opened last week is conceded to be one of the best equipped restaurants in the Dominion. It represents the very latest innovations in service and the appointments are the best that money can buy. Special attention has been given to the grill room, which is located on the second floor. The grill room section is beautifully decorated and the lighting effects are in keeping with the restful design of the mural decorations. Each of the tables have a separate reading lamp while the main lighting system is of the indirect type. A dressing room for ladies and a telephone are features that will commend the Boston grill room to its many patrons. Ample accommodation has been provided for the increasing patronage of the Boston Cafe and the service provided is further augmented by a staff of competent waiters.

THE LUNCH COUNTER.

Down stairs is located the lunch counter and additional tables for the use of the customers who do not wish to use the grill room upstairs. The lunch counter is finished in marble throughout and in keeping with the many improvements that will place the Boston Cafe in a better position than ever to provide maximum service Mr. N. Douros, proprietor of the Cafe, has spared no pains or expense to make the Cafe one of the best equiped eating houses in Canada, and equipped eating houses in Canada and the Boston are prepared to corroborate the assertions of others that Toronto, Montreal and the larger centres contain nothing better in the form of a grill room than the Boston Cafe.

Ladies' Motor Headwear

We have placed in stock, the handsomest and most exclusive styles of MOTOR HATS, which have ever been shown in the City. ¶ The motoring season is now starting, and ladies should see these goods at once, while the lines are all unbroken.

W. E. LECH Manufacturing Furrier and Hatter
336 GEORGE STREET NEAR SIMCOE ST

FURLOUGH MEN MUST GO BACK

ONE HUNDRED MEN WHO HAD THEIR FURLOUGH HERE HAVE ALREADY RETURNED.

OTTAWA, April 11.—The Government is not likely to vary the conditions under which furlough was secured for men of the first division. Resolutions and also letters from individuals are being sent here urging that as they have done their bit and stood the brunt of very hard service for over three years they should be allowed to remain at home.

It is conceded that in many cases sending them back involves real hardships, but when the announcement was made that they were coming it was accompanied by a warning that they would have to return to service. It was stated that this was a specific agreement with the British authorities on he strength of which the respite was secured. If it is broken, then, the department says, it will be a case of good-bye to leaves of absence for other contingents. A hundred men who had their furlough have already gone back.

An exception is likely to be made in the case of men who are physically unfit. In such cases the weeding out will probably be done in Canada, rather than on the return to England. It is the agreement with the British authorities stipulating that the men were to return to service that now is particularly cited as a reason why the repeated applications for discharge cannot be granted.

From what could be learned to-day in high circles, it would seem that resolutions passed by the Toronto veterans are not likely to avail, even conceding that domestic conditions make it peculiarly hard on individuals who have done their bit handsomely.

Bank Robber Captured

Was Heavily Armed, but Two Police Officials Quickly Overpowered Him.

SASKATOON, Sask., April 11.—After a sensational pursuit through the night, Chief of Police D. M. Donald and Inspector Smith, head of the Provincial Police Department, shortly after 3 o'clock this morning, captured Ernest Johnson, aged twenty, the lone bandit who held up and robbed the Nutana branch of the Canadian Bank of Commerce in broad daylight. The arrest was made near Clarksboro', twenty miles northea Saskatoon.

With his pockets crammed small bills amounting in all to over $6,000, and carrying a lo revolver and ammunition belt taining 100 cartridges, Johnson overtaken by the police in a r car. He turned on a lonely part o road to give battle, but the o jumped from the moving car and him to the road. He was quickly cuffed and completely tied befor had a chance to pull his gun.

F. W. WOOLWORTH COMPA

The F. W. Woolworth Comp showed an increase of 12.26 per in sales for the first three month 1918, compared with a year ago. total for March amounted to $8, 378, compared with $7,235,804 in The company has opened four stores this year, and in the first q ter marked off the larger part o inventories and turned them into c

Clocks

In buying a clock a reliable movement is the first thing to consider and the next is the best design for your particular purpose. See our window display of new Clocks.

SCHNEIDER'S JEWELLERS
367 George Next Turnbull's
Marriage Licenses Issued

Canada's War Expenditure For The Present Year Will Mean Outlay Of $1,400,000,000

Assigned Pay and Separation Allowances Represent a Respectable Sum—For the Transport Service

OTTAWA, April 12.—In asking for a round sum of $500,000,000 for war for the present fiscal year, Sir Robert Borden put war estimates of $516,853,804 before the House of Commons. It is hoped, however, to keep the total figure within the amount now voted. The sum mentioned is made up as follows:

Militia and Defence Department	$443,050,000
Other departments	73,802,804
Total	$516,853,804

This does not cover all Canada's expenses overseas, part of which, including transportation of troops in England and to France and part of their equipment, will not be reckoned up and charged to Canada, until after the war.

HOW MONEY WILL BE SPENT.

It is interesting to see how the Government proposes to spend the $500,000,000 to be voted by Parliament this year. Over $180,000,000 will be used to pay 110,000 troops in Canada and 150,000 troops in England and 140,000 in France, the amount for Canada being $50,17,500, and for overseas $132,312,500. the cost of maintaining the troops in France at nine shillings and four pence each per day. Assigned pay of overseas troops will amount to $54,000,000, while separation allowances will total $21,750,000 for men in Canada and $6,000,000 for men overseas. Rations for 110,000 troops in Canada at fifty cents per day will cost the Government no less than $20,075,000, and for 150,000 in England at 38 1-2 cents per day $21,000,000. The estimated cost of clothing for the troops in Canada and England is $19,080,000; equipment not including rifles, machine guns, small arms, etc., will cost $20000,000; ammunition is to cost $5,000,000 and come of this is to come from the Lindsay Arsenal; medical services overseas will cost $2,800,000; machine guns, $2,000,000; ocean transport $4,612,500; railway transport, $11,062,500, and veterinary services overseas $3,000,000.

FOR TRANSPORT SERVICE

An estimate of $15,675,000 is made for railway and ocean transport of 100,000 men eastbound. In other words, the Government estimates that it will cost an average of $150 per man for each of the 100,000 men to be sent to the front under the Military Service Act.

REPLACING HALIFAX BUILDINGS.

Public works cost more because the Halifax fire destroyed buildings which must be replaced and there is need of new buildings for war service elsewhere. The Department of Railways last year paid out $450,000 to make good the damage caused the railway lines by the Halifax explosion, so requires less money this year.

The Military Hospitals Commission for the eleven months ending February 28, spent $9,303,295. Of this amount $5,678,794 will not recur owing to the transfer of certain branches of the Military Hospitals Commission to other departments.

Sir Sam Hughes remarked that he understood that the Hospitals Commission is henceforth to be under the Militia Department. "No" said Sir Robert Borden. "What has been accomplished is this: The care and treatment of returned soldiers up to the time of their discharge, whether in hospital or otherwise, is now undertaken by the Department of Militia and Defence; but the care and treatment after their discharge is undertaken by the Invalided Soldiers' Commission, which is under the Department of Soldiers' Civil Re-establishment.

PEACE MUST FIRST BE SIGNED

UP TO THAT POINT AMERICA WILL SHED LAST DROP OF BLOOD.

London, April 12. — "American labor is ready to extend its hand to German labor as soon as peace is signed, but not before, James Wilson, the American Laborite declared here to-day. "Up to that point America will spend its last dollar and shed its last drop of blood."

OAK HALL Saturday Specials

YOU COULD NOT EMPLOY A BETTER DESIGNER OR HIRE MORE SKILFUL TAILORS, OR SELECT MORE SERVICEABLE CLOTHS, OR EXPECT ANY BETTER VALUES THAN WILL BE FOUND IN

Overcoats, Young Men's Suits & Boys' Suits

Young Men's Suits $15.00 to $22.00

Our Young Men's Suits will appeal to the snappy young man that wants "Go" in his suit. No end to assortment of patterns and styles. Prices are **$15.00, $16.50, $18.00, $20.00 & $22.00**

Spring Overcoats

Our stock of Spring Overcoats are sure to please you. The conservative styles are here in Greys and Blacks at ..... **$15.00 & $18.00**

The Young Men's Smarter Styles, in becoming Tweeds and large assortment of models to choose from. Prices ..... **$13.50 to $25.00**

Boys' School Suits

Just received a large shipment of Boys' School Suits, made from odd ends of Tweeds, in many styles of Norfolk Suits; full bloomer pants. Sizes 26 to 35. Special at ..... **$7.50, $8.50 & $9.50**

Our Millinery Display is a Treat for the Ladies

TURNBULLS

PETERBORO'S GREATEST STORE

Full Assortment of Garden and Vegetable Seeds in the Basement

One Day Sale! New Goods! Style! Quality! Savings!

Prices for Saturday Only, 8:30 a.m. till 9:30 p.m. Hundreds will Share These Economies

Millinery Hat Shapes 98c

One table of Spring Hat Shapes, in all sizes and styles. Prices reg. $3 to $5. Saturday choice 98c

Bedstead & Bedding Dept., 5th Floor

ALL WHITE ENAMEL BEDSTEADS—With 1-inch posts, in fancy oval and scroll head and foot, in all regular sizes, 3 ft. to 4½ ft. Special prices ..... $4.50 to $7.50

HEAVY WHITE ENAMEL BEDSTEADS — With 1⅛-inch pillars, some with round continuous corners, others with straight uprights, in plain enamel or brass rails. Size 4 ft. 6. Special prices ..... $9.50 to $16.00

ALL-WOOL, LAYER FELT, WOOL & FELT, FIBRE AND SEAGRASS MATTRESSES—Our stock is large and complete in all kinds of Filled Mattresses, encased with superior quality art tickings. In all regular sizes. Special prices, $4.75 to $16.00

STRONG WIRE SPRING MATTRESSES — Made of best quality twisted wire, with maple-wood frames and strongly bolted together. Any regular size. Special prices .... $3.75 to $7.50

FOLDING CAMP BEDS—Size 2 ft. 6 x 6 ft., in good quality double twisted steel wire. Will fold up, and convenient to handle. Just the handy bed for an extra transient guest, or summer use. Reg. $4.25. Special price $3.39

PILLOWS—We have a large stock, including best filled goose, duck, chicken and hen feathers, all chemically cleaned and free from odor, encased with fancy art tickings. Special prices, per pair ..... $1.50 to $6.00

Basement Bargains

Carpet Beaters, 15c
Granite Jelly Cake Plates, 3 for 25c
Garbage Pails, 2 sizes, $1.50 & $1.95
Electric Lights, 25 & 40 watt, 3 for $1.00
Toilet Paper, 10 Rolls, 50c
Oil Stoves (2 burners) $1.50
Enamel Wash Boards 50c
Granite Tea Pots 60c
Sink or Pot Brushes 15c
Stove Scrapers 5c
Sugar Shells (nickle silver) ..... 2 for 25c
Butter Knives (nickle silver) ..... 2 for 25c
Bannister Brushes 25c
Laundry Soap (Reg. 3 for 25c), doz. 70c
Clothes' Pegs ..... 12 Doz. 20c

Womenfolk will certainly want to wear blouses often this season when they see the scores and scores of pretty models to be seen here during these Blouse Days.

FANCY VOILE AND SILK BLOUSES, $2.98

25 only, slightly soiled from window display. All the daintiest of patterns. Reg. up to $5.00. Saturday for quick sale, $2.98

A Special Showing of New Spring Dresses

—So in tune with the Spring-time Season.
—So original in their style development.
These remarkable Dresses in Serge and Silks makes the most complete showing of dresses we have ever made so early in the season.

GROUP No. 1 SERGES, **$15**

GROUP No. 2 SILKS, **$20 to $35**

COATS

Women's and Misses' Coats of Scotch Tweeds for street and auto wear, **$20**

NOTIONS

"Elgin Maid" Crochet Cotton, all colours, 2 for 17c
Knitting Cotton, ball 12½c
Slipper Cotton, sizes 3 & 5, all colors, ball 12½c
Tatting Cotton, ball 5c
Gold and Silver Thread, ... 3 yards 10c
Art Silk for Embroidery, in all shades, 3 skeins 10c

Wear Silk Hose

Wool and Cotton is Needed for the Soldiers

SILK STOCKINGS, Pair $1.50

Pure thread silk. All shades. Saturday Bargain $1.50

Saturday's Selectd Bargains from Main Floor

DRESS CREPES & DELAINES, Yard 19c

White, pink and blue grounds, spots and floral patterns. Reg. 25c quality. Saturday Bargain, yard 19c

PIQUES, Yard 20c

Blue and white stripe, white grounds with black spots. Reg. 25c quality. Saturday Bargain, yard 20c

BATH TOWELLING, Yard 20c

Heavy quality of white and coloured. Reg. 25c. Saturday Bargain, yard 20c

GINGHAMS, Yard 18c

Small plaids, checks and stripes. Saturday Bargain, yard 18c

BEDSPREADS, $1.69

Satin finish, single and three-quarter bed size. Regular $2.50. Saturday Bargain, each $1.69

CHAMOISETTE GLOVES, Pair $1.25

With black points, in grey, mastic, natural and white. Saturday, pair $1.25

VESTS, 15c

Children's fine Lisle Vests. All sizes. Regular 25c. Saturday Bargain 15c

DRAWERS, 35c

Ladies' light weight ankle length Drawers. Open style only. Size 38. Regular 50c. Saturday Bargain 35c

COMBINATIONS, 97c

Children's "New Mode," heavy weight Cotton Combinations. In all sizes. Regular $1.25. Saturday Bargain 97c

DRESS GOODS

THREE EXCEPTIONAL OFFERINGS FOR SATURDAY SHOPPERS

RAW SILK, Yard $1.25

34 inches wide. Suitable for dresses or suits, in shades of battleship grey, pearl grey, old rose, navy, ivory, pink, Pekin blue and black. Saturday Bargain, yard $1.25

PLAIDS, Yard $1.00

Three pieces only, suitable for separate skirts. Full yard wide. In black and white, grey and white and navy and white. Saturday Bargain, yard $1.00

SHEPHERD CHECKS, Yard 25c

Extra fine quality of Shepherd Checks. Full yard wide. In black and white checks. Saturday Bargain, yard 25c

PETERBORO'S ENGINEERS' CLUB HELD SUCCESSFUL MEETING

Canada's Water Power Illustrated —Dinner at the Empress Hotel —Able Addresses.

PAPER DISCUSSED

To discuss ways and means of simplifying the coal situation by utilizing the boundless water powers of the Dominion, the Engineers' Club of Peterboro called a half day session, starting with a most interesting and instructive picture show at the Empire Theatre at 3 o'clock.

THE PICTURES.

The pictures, which were bgought to the city by the Engineers' Club, are an eight reel series of remarkably good moving pictures of Canada's water powers developed and undeveloped, in Montreal, Winnipeg, Bow River and British Columbia, and are the property of the Dominion Water Power Branch of the Department of the Interior, which Department has secured them to advertise the water powers of Canada. he location of the different water powers was indicated by a map on the screen on which a moving hand traced the different places under discussion.

DINNER AT THE EMPRESS.

After the picture show, which was open to the public as well as the Engineers, and attended by 400 interested spectators, the Engineers retired to the Empress, where a dinner under war time restrictions was served in the capable manner always adopted by Mine Host Chris Graham.

The Club and friends present were Messrs. C. E. Canfield, president of the Club, and chairman of the entertainment, G. K. Munro, C. E. Sisson, R. B. Rogers, G. R. Langley, W. Sangster, C. F. Bookhout, Wm. Cruthers, W. J. Dickinson, D. Denham, D. Easson, H. O. Fiske, H. A. Fife, B. S. Foster, A. J. Grant, A. G. Green, S. H. Holden, A. L. Killaley, H. J. Lungren, N. Mills, W. Munn, R. N. Marr, D. L. MacLaren, W. H. Pretty, M. D. Seaton, E. R. Shirley, F. HDawson, C. Fessenden, W G. Ferguson, Alex. Gibson, D. Carlisle, T. Ruiter, Dr. Harvey, Mr. McAlpine (Toronto), Mr. Fraser (Toronto), Ryerson Ritchie and Ross Dobbins.

THE SPEECHES.

After the dinner, a paper, "Canada's Water Powers and their Relation of the Fuel Situation," which was given by Mr. J. R. Challies at the two day convention of the Canadian Society of Civil Engineers in Toronto on March 26 and 27, was read by Mr. R. B. Rogers. In this it was stated that only ten per cent. of Ontario's available hydro-electric power had been developed. "It is axiomatic," said Mr. Challies, "that our heat, light and power needs must be considered as one great national problem, and also that Canada's domestic and industrial development depends primarily on the co-ordinated use of all the fuel-power resources of the Dominion. Water power," he added, "must take a very prominent part, if the best use of the varied fuel-power resources of Canada is to be achieved."

Cheap power promises to be one of this country's greatest assets in the post-bellum industrial rivalry of the nations for world trade. Our great fuel reserves, supported by our water power resources, represent a sure source of cheap power, and should guarantee Canada her share in world trade, if our varied fuel-power resources are availed of to their maximum possible advantage.

The paper was discussed by Mr. Ryerson Ritchie, who is associated with Dr. Garfield, Fuel Controller of the United States. Mr. Ritchie threw some new light upon the fuel situation and said that Canada should be very thankful to the railways of Canada and to the car ferries across the lakes, both of which agents have been reponsible for the fuel situation being as good as it is.

Mr. A. L. Killaley and Mr. E. R. Shirley also gave some discussions on the paper.

It was suggested that Dr. Harvey was better qualified than most men in giving a discussion on any coal question.

VOTE OF THANKS.

After a hearty vote of thanks had been moved to Mr. F. L. Robinson for the gratuitous use of the Empire and to Mr. Challies for his paper, read by Mr. Rogers, a business meeting of the club wound up the evening.

Dance At The Conservatory

The dance at the Conservatory last night, conducted under strictly war-time measures, supper being absolutely dispensed with, was a successful affair and attended by about sixty of the young people of the city. The music for the evening was supplied by Linton's orchestra of Toronto. Some who attended were: Mr. and Mrs. Fred Hall, Mr. and Mrs. Dr. Frederick, the Misses Elva Jackson, Kathleen Thorndkye, Irene Scott, Helen MacLaren, Beatrice Heard, M. and H. Fanning, J. Herbertson, Elizabeth White, J. Girard, G. Patterson, Helen Bulmer, M. Lynn, Vera Knox, and Messrs. B. Vincent, M. Mimms, B. McTier, W. Fanning, E. Pethick, M. Macdonald, J. Clancy, J. Batten, N. Girard, Dr. Frederick, B. Moore, Mr. Guise-Bagley, H. Patterson, W. Rutherford, V. Grady, M. Knox, P. Gliddon, O. Gliddon, R. Byers, S. Sheehy, M. Merrill, H. Huff, S. Low, C. Macdonald, V. Wall.

A Half Million Dollar Fire Loss

Vermillion, Alta., April 12. — Five hundred thousand dollars loss resulted from a fire which started in Joe McKeen's implement warehouse at 2 o'clock yesterday afternoon, and was under control at eight last night. A high wind prevailed. A dozen buildings were destroyed.

HALIFAX CASE IS ENDED.

Supreme Court Judge Turns Down Action Again Pilot MacKay.

HALIFAX, N.S., April 12.—At the criminal sittings of the Supreme Court yesterday Mr. Justice Russell declined to grant a motion made by Crown Prosecutor Cluney for an order to prefer an indictment against Francis MacKey, who was pilot on the steamer Mont Blac, on a charge of manslaughter in connection with the French steamer's fatal collision with the Belgian relief ship Imo in Halifax harbour on December 6th last. The MacKey case has thus apparently ended, the grand jury having been discharged for the term.

The case of Commander Wyatt, R.N.R., who was chief naval examination officer here at the time of the disaster, and against whom a true bill on the charge of manslaughter was found, will be tried on Wednesday next.

SUSPENDED SENTENCE FOR YOUNG BANDIT

WINDSOR, April 11—Everett Davey, aged 17, who held up Edward Vokes of Kingsville, and with a revolver compelled Vokes to hand over $2, all the cash he had and his automobile, was arraigned before County Judge Dromgole at Sandwich and let go on suspended sentence. Davey admitted the hold-up. The youthful bandit had been picked up by Vokes, who was driving from the city to Kingsville, after he ha dbegged for a lift.

WILL COST THE CITY $8,000

THIS IS ESTIMATED COST OF CONVERTING MARKET ARCADE INTO STORES.

Turning the blank space under the market hall on George street north of Charlotte, into two up-to-date stores, will cost the city $4,000. The shops, which will probably be finished by July 1st, will fill a long felt want in transforming a hideous gap into two good business stands, and the rental of which it is expected, will more than pay for the outlay. As yet tenants have not taken the new quarters.

OTHER BUILDINGS.

Other buildings underway in the city are:

J. J. Quinlan, concrete dwelling, on Oxford street, $800.

Patrick Kennedy, concrete dwelling on Concession street (near Carlisle), $800.

J. A. McIntyre, garage, 319 Maitland avenue, $125.

G. L. Stevens, alterations to house, 208 McDonnel street, $700.

Thomas J. Moore, garage, 332 Reid street, $40.

George Dunkley, woodshed, 280 Wescott street, $100.

H. Kellett, shed, 294 Smith Street, $60.

W. G. Morrow, alterations, 302 Water street, $50.

Try Magnesia For Stomach Trouble

It Neutralizes Stomach Acidity, Prevents Food Fermentation, Sour Gassy Stomachs and Acid Indigestion.

Doubtless, if you are a sufferer from indigestion, you have already tried pepsin, bismuth, soda charcoal, drugs and various digestive aids and you know these things will not cure your trouble—in some cases do not even give relief.

But before giving up hope and deciding you are a chronic dyspeptic just try the effect of a little magnesia—not the ordinary carbonate, citrate, oxide or milk, but the pure bisurated magnesia which you can obtain from practically any druggist in either powdered or tablet form. Take a teaspoonful of the powder or two compressed tablets with a little water after your next meal, and see what a difference this makes. It will instantly neutralize the dangerous, harmful acid in your stomach which now causes your food to ferment and sour, making gas, wind, flatulence, heartburn, and the bloated or heavy lumpy feeling that seems to follow most everything you eat.

You will find that, provided you take a little bisurated magnesia immediately after a meal, you can eat almost anything and enjoy it without any danger of pain or discomfort to follow and moreover the continued use of the bisurated magnesia cannot injure the stomach in any way so long as there are any symptoms of acid indigestion.

20 YEARS IN JAIL FOR DISLOYAL TALK

WASHINGTON, April 11.—The sedition bill, prohibiting under penalty of twenty years imprisonment and $10,000 fine, for language or acts of disloyalty or obstruction of the army draft and liberty loans, was passed yesterday by the Senate without a record vote. It now goes to conference between the House and Senate, and final enactment is expected soon.

THE Y. M. C. A. CIRCUS WAS PRESENTED LAST EVENING

The Initial Performance Was a Big Success — Will Be Presented Again To-night — Would Have Done Credit to Barnum.

"Bigger, better and brighter than ever" was the opening announcement on the bill that heralded the Y.M.C.A. circus, presented at the Grand Opera House last evening to the satisfaction and amusement of a large audience. The circus is due for another appearance to-night, and judging by the rush for tickets there will be a full house. The circus lived up to its advance notices and more than justified the claims of the pink programme that was distributed at the doors. In the words of the programme, "words are but a dead medium to describe the glories of this conglomeration of brawn and beauty." The "ladder pyramids," "daring dance" were easily alone worth the price of admission, while the clown work must have caused Barnum to turn over in his grave.

The audience were surprised at the skill and ingenuity of the athletes and clowns. As Prof. Oh Somespeiller announced, 'You wn see something that you never saw before.' The band, consisting the best musicians of Sousa, Creatore and de Vignetti, under the leadership of Prof. De Gink, was the greatest of them all, to say nothing of the daring gymnasts, tumblers, fancy dancers and mountinous pyramid builders. Altogether a very brilliant spectacle, which will be seen for the last time to-night.

Then the Have-a-Laff Six, the musical act par excellence, with the newest and latest song hits: "We Feed the Baby Garlic So We Can See Him in the Dark," "The Magic Melody," "Carry Me Back to Old Virginia," "Dark Town Strutters Ball."

The coons were funny with "Rastus" Huff in the premier role. He brought the house down with a bandanna handkerchief. Included in this premier act were "Black Joe" Lamb, "Washington" Anderson, "Caroline" Cottingham, "Sammy" White, "Mississippi" Parks," and last, but not least, that inimitable fun-provoker, "Rastus" Huff. His leghorn lid would be a feature at a public auction.

Peterborough's baby bantams in the dumb bell drill pleased the audience with their accuracy and precision. Prof. However Deshedoit the great fire-eater, introduced the world's greatest sleight of hand "feets."

Then came the senior leaders on the parallel bars, each with a stunt of their own. Also William Tell & Son-If-He-Ever-Mist.

The "Pyramids" made a big hit and were worth the price of admission. The International Torupe brought from such far-off points as Nassau and Norwood, were excellent. "Crusty," the battle-scarred British tank, loaned for the occasion by the War Office, gave a good account of itself. And then folowed an Irish lilt that truly reminds you of the Emerald Isle.

The Canadian nobility condescend to appear, not juggling bacon, but trying not to jungle Homeless Hector, their Saratoga steed. Then followed the Canadian clown dance, the daring dive through the ring of fire, the athletic drill. Then the perrennial Suzzie "Thirsty Band," formerly known as the Bacfence Katorkestra, with Signor Biga Disoerdi on the baton.

A list of performers follow:

"De Ginks' Simpfunny Orchestra."
"Grand Intree."
"Have-a-Laff Six.'
"Dumb Bell Drill."
"Professor Howeverdeshedoit.
"Unparalled Troupe."
"William Tell & Son."
"S.O.S. Drill."
"Ladder Pyramids."
"The International Troupe."
"Crusty the British Tank."
"The Irish Lilt."
"The Canadian Nobility in the Gym."
"Canadian Clown Dance."
"The Daring Dive."
"Athletic Drill."
"The Perrenial Suzzie Thirsty Band."

PAID $1,180 A TON FOR DAMAGED FLAX

LONDON, April 11.—The record price of $1,180 a ton was paid for a consignment of damaged flax at Dundee this week. The flax had been damaged by water, and the sale was therefore not subject to the usual price restrictions. The figures at which the consignment was sold is the highest ever paid for the fibre.

REGULAR MONTHLY MEETING OF LAKEFIELD TOWNSHIP COUNCIL

LAKEFIELD, April 12.—On Monday evening the Lakefield Council met in the town hall at 8 o'clock.

The clerk announced that as a result of the recent elections that F. J. Moore, Esq., had been elected reeve and Dr. J. Cameron Smith a councillor.

All members were present. The minutes of the last meeting were read and approved.

Moved by Councillor McDonald, seconded by Coun. Young, that Dr. Smith take the place of ex-Councillor Charlton on the several committees, and that Coun. Young be chairman of the Road and Sidewalk committee.—Carried.

Communications were read from the Ontario Municipal Association, Deputy Food Controller, Hydro-Electric Railway Association and the Salvation Army.

Moved by Coun. Young, seconded by Coun. Smith that the several communications be read as received and laid on table for consideration.—Carried.

Tenders for Hague's Point pasture for 1918 were received from the following: W. J. Madill, William Graham, Hendren & Hunter.

Moved by Coun. Young, seconded by Coun. Smith, that the matter of accepting tenders for the pasture of Hague's Point be left over to the next meeting for discussion.—Carried.

Moved by Coun. Smith, seconded by Coun. Porter, that the village buy a team of horses, and that Coun. Young and Constable Watson be a committee to purchase same.—Carried.

Moved by Coun. Young, seconded by Coun. Smith, that the bill of the Bell Telephone Co. amounting to $5.91, be paid.—Carried.

Moved by Coun. Porter, seconded by Coun. Smith, that the Reeve and Coun. McDonald be a committee to see about the extension of the library room.

The Finance committee reported the following accounts and recommending there being paid: Municipal World, electric supplies, $3.08; Municipal Clerk, election expense, $18.26; Electric Light Co., 1 month's lighting, $62.05; Richard Simpson, 80 hours' work at $2, $16.00; Bell Telephone acct., $5.91. Total, $105.30.

Moved by Coun. Porter, seconded by Coun. McDonald, that the report of the Finance committee be received and adopted.—Carried.

Council instructed officers to take a look for vacant land which might be taken over for cultivation purposes under the Vacant Land Cultivation Act.

Moved by Coun. Porter, seconded by Coun. McDonald, that the Council adjourn.—Carried.

Your home life takes on a New Dignity and Refinement the day a Nordheimer Piano is Installed.

IF YOU DESIRE THE CONCERT PIANO OF THE DISCRIMINATING PROFESSIONAL—THE HOME CHOICE WHERE ONLY THE BEST WILL SUFFICE, THEN

The Nordheimer Piano

Will be YOUR choice. In the NORDHEIMER GRAND are revealed those depths of tone, those shadings of musical quality, that stamp an instrument as truly great.

Why hesitate over the slightly additional cost of a Nordheimer, when those few extra dollars will ensure you an instrument which, in tone and durability, answers the very highest of musical requirements.

We want you to feel welcome at the Nordheimer Dealers any time to hear a demonstration, either of the Piano or the Aeolean-Vocalion.

FRANK WHITEHOUSE

118 Hunter Street Phone 981 Crown Chamber Bldg.

COLONY AT HILL 63 MAY HAVE TO JOIN THE TIDE OF REFUGEES

Despatches From the War Front Make no Mention of War Torn Hill Which Shelters Folks Who Have Lived Through Many Months of War.

"KILLED BY A SHELL"

(By William G. Sheppard, Former United Press War Correspondent on the Western Front).

CHICAGO, Ill., April 12.—Hill Sixty-Three has not been mentioned yet in despatches covering the Armentieres fighting, but it is surely in it, because it broods over Ploegsteert Wood.

Newspaper correspondents who have been there know all the folks in this district, for Hill 63 has protected their homes through all the long, hard months of the war, and they have pursued their lives under its shelter just as if the German trenches had been miles away instead of only yards.

Sold Oranges.

Widow Blemy had a little shop along the country road at the foot of Hill 63. She is a Belgian, every inch of her. She sold oranges, candies, eggs and milk to the soldiers.

One day in her store, after two Tommies told her in very poor French that they wanted some of her oranges, I saw her throw in an extra orange, saying, "You speak French so well that I'll give you an extra one."

When the soldiers went out Mme. Blemy said to me: "I am doing everything I can to keep them happy and strong. You Americans are feeding the Belgians, but why aren't you on the fighting line?"

This was before the Americans declared war.

A Belgian Widow.

Across the stone-paved way from Mme. Blemy's stored lived a Belgian widow and her three children. Their little farm was neatly tended but the widow complained to me that the children would rather spend their time in taking care of Mr. O'Reilly's grave than in raising grain.

She took me into the yard, the children trooping behind, and she showed me a well kept grave bordered with violets and crocuses.

On the grave cross was marked, "Here Lies Patrick O'Reilly, of the Seaforths."

"Mr. O'Reilly used to visit at our house," explained the widow. "The children used to run out to meet him as he came from the trenches. He loved to play with them. One day he was killed by a shell. We asked the soldiers if they wouldn't bring his body to our farm so that we could care for the grave.

"And now, you see, we keep it clean and green and beautiful."

Nearby was a little farm, where lived an aged farmer and his wife, Belgians, for this is the corner of Belgium still intact, whose sons have gone to war. Every spring time they have done their own plowing, pulling the drag with ropes fastened to their own shoulders.

The communiques don't say whether Hill 63 is still sheltering this little colony of Belgians who live at the edge of Ploegsteert Wood. Most of them perhaps have gone by this time to join the tide of refugees that must be getting out of the way of the German army.

Suits and Top-Coats—A Wide Range—$18 to $50—

in the new Semi-ready Spring and Summer 1918 showing, at our establishment. Slop-shop garments loudly proclaim their many deficiencies in style, fit and finish—but in this superb line of

Semi-ready Tailored Clothes FOR MEN

the Shield and Label, sewn-in-the-pocket—plus over twenty years of satisfaction-giving—are your guaranty. Our customers are those men of good taste who *know* and *demand* real style-values.

FRANK L. JENNE
337 George St.

PRINTERS DEFEAT HIGH ROLLERS

Last night the High Rollers went down to defeat before the Printers' team, who won all three games in a league fixture at the Water Street Alleys. The summary: Printers—Team pinnage, 2503; average pinnage, 834; high game, 851; high single, Cairns, 215; high three games Cairns, 577.

High Rollers—Team pinnage, 2343; average pinnage, 781; high game 798; high single, Solomon, 236; high three games, Solomon 591; hard spare, Thomas 5-8-10.

The scores were as follows:

Anderson	179	205	167	551
Westfall	134	165	148	447
Lacheur	130	137	146	413
Cairns	215	173	189	577
Henderson	165	171	179	515
	823	851	829	2503
High Rollers—				
Thomas	176	141	176	493
Heaslip	160	123	135	418
Patterson	134	166	142	442
MacDonnell	132	132	135	399
Solomon	163	236	192	591
	765	798	780	2343

To-night—Boston Cafe vs. Can. Gen. Elec.

WILL CONTEST LUNDY WILL.

Mr. W. R. Lundy, 243 Gladstone Avenue, Detroit, is coming to Peterboro shortly to contest the will of his brother, the late John James Lundy.

Concert At St. George's Church

Last evening the "House Full" boards might just as well have been placed outside the Parish Room of St. George's Church, South Peterborough, for the house was full, even to the doors.

The occasion was a grand concert, given in aid of the funds of the Church of St. George. It will be remembered by some anyway, that annually on Shrove Tuesday a concert is held, preceded by a pancake social, and on Mardi Gras at this church room they are served galore. But this year the roads leading to the Parish room were impassable from the enormous amount of snow. As a result the concert was postponed and the pancake feast abandoned. Hence the concert last evening.

The proceedings were opened by the chairman, Colonel J. Mills, calling upon all to stand up and sing "God Save the King." Needless to say that, amongst such enthusiasts as the colony of Britishers worshipping at St. George's, it was sung with heart and voice.

Colonel Mills then in a brief, but to-the-point speech, remarked on the absence of men, saying that if every church throughout Canada had done its duty as has St. George's (where there is scarcely a man left, all of them having voluntarily enlisted) there would have been no need for conscription in this country, neither would our boys at the front be begging for reinforcements.

The programme was then proceeded with, the opening number being a march, "The British Belle," a potpourri of ancient and modern English patriotic tunes. This was executed by the Gazeley orchestra, conducted by Mr. Gazeley himself, some twelve of its members having kindly volunteered their services. A trumpet solo, "The Holy City," by Mr. Gazeley followed. Sergeant Stanley, a veteran, who said he would rather face a regiment of Huns than stand up to sing before an audience, rendered "Queen of the Earth" in such manner as to elicit hearty applause.

A selection, "War Songs" by the orchestra, was the next number. This was a collection of British and American war songs, many of the sweet melodies of the Southern States arising from the Civil War being introduced. This number evoked immense applause. Mr. Chas. Coleman, who is evidently a favourite among the St. George folk, sang in a serio-comic style about a lassie. But, oh, Mr. Coleman, she wasn't a Peterborough lassie; what do you mean by it? It was a "Hieland Lassie, my Scotch Bluebell," that Mr. Coleman had uppermost in his mind and voice, and evidently the Hieland Lassie was accorded a hearty reception. As an encore the vocalist gave "The Man They Left Behind." Sergeant Muir then gave a recitation, "From the Trenches to the Sea." Mr. Farley followed with a violin-cello solo, accompanied on the piano by Mr. C. A. Spence, who is in charge of the Mission Church of St. Alban, Browntown.

Then came the period of intermission in order as Rev. Jas. Price, the Rector, said, to give the band a rest; but so as to prevent the ladies talking too much, Sergeant Muir would occupy part of the period of rest with a recitation, after which there would be a few minutes—not for silent prayer, but—for conversation.

In the second part of the programme Miss Blade, the organist of St. George's, favoured the audience with a pianoforte solo. The orchestra then played the well-known hymn, "Abide With Me," to the popular tune written expressly for this hymn by the late Dr. W. H. Monk. Mr. Farr (accompanied by Mr. Oscar Freeburn) sang "Where is My Boy To-night?" and elicited such applause with shouts of 'encore,' that he had to give another item. Mr. Gazeley then followed with a trumpet solo. Mr. C. A. Spence brought the house down with his recitation, entitled "The Revenge," which was a story of the good old English naval pluck shown during the days of the Spanish Armada. Mr. Farthing offered another 'cello solo, and the orchestra played a Finale. The universal singing of the National Anthem, "God Save the King," and "O Canada," brought the proceedings to a satisfactory close.

All the numbers were well rendered and heartily received, and thanks are due to the Gazeley orchestra for their valuable and freely offered assistance, as also to Messrs. Loader and Freeburn for their services as accompanists.

On the motion of Col. Mills, seconded by Mr. C. A. Spence, a hearty vote of thanks, accompanied by three cheers, was tendered to the performers. Col. Mills added that the members of the G. W. V. A. were always ready to do their bit in helping any good work.

F. R.

DOMINION BANK MANAGER ARRESTED

Special to the Examiner:

TORONTO, Ont., April 12—Charged with the theft of about $3,000, Lewis M. Maynard, manager of the Dominion Bank branch, McCaul and Dundas streets, Toronto, was arrested by a detective at the Union station this morning as Maynard stepped from the C.P.R. Ottawa train.

The charge was sworn to by General Manager William McAgy, of the Dominion Bank. Maynard appeared in police court and was remanded for one week without bail.

As Maynard got off the Ottawa train with Inspector Bunty, Detective Nursey walked up and said, "May I carry your grip?" Maynard replied that he could carry the bags himself. Then he was arrested.

Maynard has been manager of the McCaul and Dundas streets branch since it was opened three years ago, and his wife and child reside in Toronto. It is reported that Maynard has admitted his downfall due to hand book and race track gamblers, who fleeced him badly.

SATURDAY EXTRA SPECIALS —IN— FASHIONABLE SPRING BOOTS AT THE Walk-Easy Shoe Store

MEN'S
$7.00 Boot for $5.95
Men's Dark Brown Calf Spring Boot—Fashionable styles. Neolin soles. English last. Very smart and stylish. Worth $7.00... Saturday **$5.95**

MEN'S
$6.00 Boot for $4.75
Men's Dark Brown Calf Boot—With leather sole. Medium toe. Worth $6.00..... Saturday **$4.75**

LADIES'
$7.50 Boot for $6.00
Ladies' Dark Brown Calf Boot—Hi-cut, with Neolin soles and rubber heel. A very smart boot at a very special price. Worth $7.50. Saturday for **$6.00**

LADIES'
$6.50 Boot for $4.95
Ladies' Black Kid Boot—Hi-cut, high and low heel. Leather sole. Stylish last... Worth $6.50. Saturday for **$4.95**

LADIES'
Pumps and Oxfords
Ladies' Kid and Patent Leather Oxfords and Pumps—In black and brown, low heel and high heel. Very fashionable for this season's wear. Closely priced for Saturday at—
$3.00 $4.00 $4.50

MISSES'
$4.00 Boots for $3.50
Misses Fine Black Calf and Kid Boots—Hi-cut, very dressy and comfortable..... Worth $4.00. Saturday for **$3.50**

Boys' and Children's Footwear—Very Complete Stock—Running Shoes in White and Blue Canvas For the Whole Family.

WALK-EASY SHOE STORE 303 George Street NEXT MARKET

STRAND To-Day

Feature HARRY CAREY in

"The Fighting Gringo"

11th Episode of The Gray Ghost Entitled Flaming Meteor

MATINEE 10c EVENINGS 15c

GRAND OPERA HOUSE ATTRACTIONS

GRAND MATINEE AND NIGHT SATURDAY APRIL 13

Prices—Night 25c to $1.25, Matinee 25c to $1.00

Seats Thursday
Mail Orders Now

KLAW & ERLANGER and GEORGE C. TYLER present The Play That Puts Joy Into Living.

POLLYANNA THE GLAD GIRL
By CATHERINE CHISHOLM CUSHING
from ELEANOR H. PORTER'S
Famous Glad Books with the original New York Cast Including, PATRICIA COLLINGE, OSWALD YORKE, BEATRICE MORGAN, J OSEPH JEFFERSON, HELEN WEATHERSBY, MAUD HOSFORD AND ALL THE OTHER ORIGINAL FAVORITES.

2 Days Wednesday & Thursday April 17-18

Prices: Evenings 15c, 25c, 35c, 50c Mat. 15c, 25c

TWICE DAILY 2.30 8.15

Special Matinee Wednesday 4 p.m. Children 10c

Don't Miss It!

EMPIRE THEATRE

FRIDAY AND SATURDAY

HELEN HOLMES in a stupendous mystery Serial

"The Lost Express"

CHAPTER ONE, TWO ACTS

MARY MILES MINTER IN

"CHARITY CASTLE" in 5 Acts

THE FORD CANADIAN MONTHLY EDUCATIONAL FILM

AMBROSE'S NASTY TEMPER

A COMEDY IN TWO ACTS

GAUMONT WEEKLY News from all over the World

PRICES: MATINEE 10c EVENING 15c

ROBERT FAIR & Co., Limited

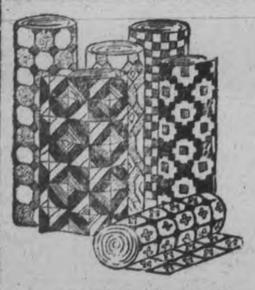

Saturday Bargains

Special Shopping Advantages Through the Whole Store To-morrow

FLOOR OIL CLOTH
One and 2 yards wide in patterns and colorings to suit any room. Regular 65c. Saturday, per square yard 59c

SCOTCH LINOLEUM
Four yards wide, in block patterns, in serviceable colorings, heavy quality. Regular $1.25. Saturday, per square yard..... $1.10

BUNGALOW CURTAIN NETS
Plain, striped and conventional designs, white or cream. Some with taped edges. 42 inches wide. Regular 35c. Sale price, per yard 25c

COCOA DOOR MATS
Specially heavy brush used and woven closely, which insures the wear. Size 18 x 27 inches. Regular $1.50. Saturday, each... $1.19

FRINGED CARPET ENDS
1½ yards long, in two shades of green. Regular $2.25. Saturday, each $1.69

RUGS

TAPESTRY RUGS
Special prices for Saturday which you should take advantage of. A wide range of designs and colorings:
3 x 3 yds. Reg. $19.00, for.. $17.50
3 x 3½ yds. Reg. $21.00, for $19.00
3 x 4 yds. Reg. $23.50, for.. $21.00

INGRAIN BEDROOM RUGS
Buy at these special prices to-morrow. They come in small designs, in colors of brown, green and fawn
2½ x 3 yds. Reg. $9.00, for.. $6.75
3 x 3 yds. Reg. $10.50, for.... $8.50
3 x 3½ yds. Reg. $11.50, for.. $9.85

Staple Counter

HUCK TOWELLING
"Old Bleach." Guaranteed all pure linen. 22 inches wide. Worth at to-day's prices $1.00. Sale price to-morrow, per yd 65c

BEST PLAIN SHEETING
2 yards wide, has a linen finish. The sale price we quote is 25c a yard less than the market price of to-day. Per yard.. 70c

UNBLEACHED SHEETING
Standard quality in the soft twill. A good weave without dressing. 2 yards wide at, per yard 50c

MADE-UP BED SHEETS
2¼ x 2½ yards. A splendid quality that is worth $1.75 each. Saturday, each $1.39

LONSDALE CAMBRIC
A special underwear cloth that we will sell to-morrow at..... 5 yards for $1.00

Hosiery Department

BLACK COTTON HOSE
Fast dye, seamless, white Balbriggan sanitary sole. 35c value for, pair 25c

SILK BOOT HOSE
Special value in the new sand shade and white. See them to-morrow at, pair..... $1.25

BLACK COTTON HOSE
A few pair left over from last season that sold at 20c. Saturday, per pair..... 15c

CORSET SPECIAL
Our regular Dollar Corset on Sale to-morrow at, per pair 79c

Crepe de Chine, Georgette, Crepe, Satin, Mull & Voile Collars 50c, 75c, 85c, $1, $1.25, $1.50 $1.75, $2, $2.50, $3

This cut represents some of the collars. They will be on display to-morrow. Here is a chance for you to get one of the latest for present wear.

Your Spring Requirements in Silk

FANCY TAFFETA SILK SKIRTINGS
Fashion's approved novelty stripe designs, "exclusive." They will be displayed at the Silk Counter to-morrow. Price, per skirt end..... $9.00 and $10.00

SILK DRESS LENGTHS
We direct your attention to the new Silk Foulards with coin spot and fancy designs. Per dress length $10.00

36-INCH COLORED SILK POPLINS
The much-favored fabric in the new shades, sand, grey, purple, brown and green. Worth $2.25. Sale price Saturday, per yard..... $1.75

BLACK AND NAVY TAFFETA SILKS
High-grade qualities, suitable in weights for Blouses, Dresses, Separate Skirts, Suits and Coats: 36 inches wide at, per yd $1.75, $2.00, $2.50

PUSSY WILLOW SILKS
A Silk that is very popular for Suits and Dresses, in the new shades of sand, navy, seal and ivory, 40 inches wide. Per yard..... $4.00

Lovely Models in Women's and Misses' Suits at $20, $25, $30

There's a freshness and charm about these Suits that's irresistible to all Lovers of Feminine Fashion. They reflect all that is new and beautiful in Spring Suits. The materials are Gabardine, Delhi, Serges and Velours, in the new shades of sand, grey, brown, navy and black, green and purple.

SPRING COATS THAT WILL DELIGHT YOU
This week has brought us the newest creations in the materials of Gabardine, Tricotine, Delhi, Velours and Serges. Colors are grey, sand, Pekin, rose, navy and brown. Price range $20.00, $25.00, $30.00

WHAT IS MORE ATTRACTIVE TO-DAY THAN A NEW SILK SKIRT
Made up in Fashion's smartest styles in plaids, stripes, overchecks in Taffeta Silk, plain Silk Poplins, and Silk Crepe de Chine. Price range— $11.75, $13.50, $15.00, $20.00

2 Hour Rush Specials on Sale Only from 10 to 12 o'clock

SPRING COATING
For two hours only we will sell this 54-inch all-wool plaid, stripe or overcheck coating, light ground, Regular $2.50, for yard $1.50

BLACK SILK GLOVES
Elbow length, but can be cut down and used as a short glove. Mosquietaire finish. Sizes 6 to 7½. Now worth $2.00 for, per pr. 75c

THE NEW PONGEEN FABRIC
An ideal material and correct weight for Summer Suits and Motor Coats. Color range of sand, grey, rose, Nile. 36 inches wide at, per yard..... 75c

STRIPE ZEPHYR GINGHAMS
Showing the new colored novelty stripes. A fabric much in demand and cannot be repeated later. 38 inches wide. 65c value for, per yard..... 50c

WHITE APRON LAWN
45 inches wide. A specially wide make for making up aprons. 50c value for, per yard..... 35c

CATCH OF RATS IS SMALL DUE TO THE COLD NIGHTS

The cold weather has interfered with the trapping of muskrats in this district. The largest catch reported around Rice Lake was less than three hundred counted by Alfie Crowe, of Hiawatha. Some of the Indians to the south have stripped their marshes and have departed, some to Balsam Lake and others have gone up the I. B. & O. above Bancroft.

The price to-day is from $1.18 to $1.20, but the scarcity of pelts has strengthened the market and trappers are showing an inclination to hold out for prices right up to the time limit of April 2nd.

Mr. Cyril Lech states that the cold nights have frozen the marshes, thus covering the traps, and often killing the rats in their rush-pile houses. A few nights ago Mr. Dan McAllister, a trapper at the mouth of the Otonabee, had a narrow escape from drowning when his canoe struck a stump in the dark and overturned. He managed to keep afloat until Mr. Lech and several others who heard his cries for help hurriedly paddled out to him.

At Barries Ltd. the visible supply of rats is much smaller than usual, but when all is considered, Mr. Barrie expects a fair season. Two conditions which militate against the fur supply in lines such as coon, fox, skunk, as well as rat, are the conscription of so many men formerly engaged in trapping, and in the fact that more money can be made by the Indians in working in the lumber districts cutting trees. The supply so far brought in is from the south, as the northern waters have not opened up. The fur this year, presumably on account of the severe winter, is of much better quality than in many years past. In four years the cost has been raised four hundred per cent a single skin, this year bringing $1.00 to $1.20. The supply diminished on the continent 40 per cent last year.

Kline's New Idea

Plenty of ladies who are looking for their Spring clothing outfit have hesitated to buy because of the cost coming all at once, being too big for them. It will be good news to them to hear that Mr. H. Kline has started selling on an easy payment plan so that it is not necessary to wait till the money has all been saved, but they can have the garments and wear them while they pay for them. He has a splendid stock of new Spring Goods, and in addition to his easy terms, his prices are extremely reasonable. There is a fine selection of ladies' suits, silk dresses, serge skirts, black and striped silk skirts crepe de chene, Georgette crepe, and silk blouses, Irish Damask table cloth, Nottingham lace curtains, boys' suits, etc., as well as all furnishings.

This ladies' bargain store has always been popular, but it is safe to say that its popularity is bound to take a big jump now. Find the place at 430 George street, one door north of Jordan's flower store.

New York Stock Market

"Quotations by Erickson, Perkins & Co. Brokers, 14 King St. W., Toronto.)

TORONTO, April 12.—Steel of Canada 89 1-2 B; Maple Leaf Pfd 93, Steamships Pfd. 76 1-2, 76 3-8; Loan 1973, 91 3-4, 92; Dom. Steel 59 1-2 B, N. S. Steel 45 A; Can. Gen. Elec. 102, Can. Loco Pfd. 82 3-4, B.

WOMEN'S MISSIONARY SOCIETY HOLD ANNUAL MEETING.

At the annual meeting of the M. M. S. of George Street Methodist Church, the following officers were elected:

Hon. President—Mrs. James Kendry.
President—Mrs. Ingall.
1st Vice-President—Mrs. Stubbs.
2nd Vice-President — Mrs. (Dr.) Harvey.
Cor. Secy.—Miss E. Might.
Rec. Secy.—Mrs. J. C. Wood.
Treasurer—Mrs. Spencer.
Systematic Giving Supt. — Mrs. Hanbidge.
Light Bearer Supt.—Mrs. Curtis.
Associate Helper and Mite Box Supt.—Mrs. Moore.
Mission Band Pres.—Mrs. Knapman.
Assistant—Mrs. Wellwood.
Rev. A. J. Thomas presided.

PLANING MILL CO. GET PERMISSION TO ERECT BUILDING.

The council yesterday afternoon granted permission to the Peterboro Planing Mill Company to erect at the rear of their factory a wooden building, 48 feet by 20 feet, on condition that the company cover the new and present building with iron and roof them with non-combustible material; also that the shavings be kept in a brick building and removed; and that the company agrees to tear down and remove the new buildings when the war is terminated and upon notice from the city.

FOOD ORDER PUTS END TO BUN MEALS?

The new food laws apparently strike at the confectionery stores that have been selling "bun dinners" to farmers on Saturdays. The average bun weighs two ounces and that is the limit of white bread that may be served at any meal. There is an option of four ounces of bread made from substitute flours, but the substitutes are reported scarce and dear.

UNRESERVED AUCTION SALE

— OF —

Household Furniture and Effects

At the Home of the Late

Mrs. James Stratton, 566 Gilmour St.

— ON —

Wednesday, APR. 24

Commencing at One p.m., in Kitchens, then Bedroom Furnishings, Hall, etc. 7 p.m. Dining Room, Drawing Room and Parlours

Everything Will Be Sold Without Reserve.

W. J. HANCOCK, Auctioneer

WINDERS AT BONNER-WORTH CO. MAKE PRESENTATION.

On Friday afternoon the winders of the Bonner-Worth Co. gathered together to bid farewell to Miss Ethel Boyce and to show the high esteem in which she was held by her girl friends. She was presented with a fountain pen. Miss Mary Watts made the presentation, and Claire Hudson read the address, which was as follows:

Dear Ethel,—We have gathered here to present to you this small token of our esteem for you, and trust you will accept same in memory of the time you have spent with us.

Signed on behalf of the Winders,
Maude Bayes,
Edna Bayes.

O. A. C. STUDENT DISLOYAL.

Spaniard who Wanted to Celebrate German Victories was given a Stiff Sentence at Guelph.

Guelph, April 11.—Santiago Abadia, a resident of South America, who has been a student at the Ontario Agricultural College since last September, was arrested yesterday at the college by Inspector D. H. Reynolds, of the Immigration Department, and this morning in the police court was fined $100 and costs or two and a half years in the penitentiary, and ordered deported to his own country, after he had pleaded guilty to writing a letter to a friend in Columbia which contained objectionable matter under the War Measures Act. The letter was written in Spanish and was intercepted by the Dominion Censor. Part of the letter reads:

"In relation to the war, if I am not mistaken, you are pro-ally. I respect your incination, but I am becoming more pro-German daily, and every morning I pray for the Kaiser and his army. What I regret most is not being able to celebrate the German victories as we used to in San Bartolome with the addition of a little pill of rice or one or two cigarettes."

In referring to the Americans the letter stated that they were playing the scab and hoping the others will pull the chesnuts out of the fire for them. The prisoner had enough cash to pay his fine and is now being held pending arrangements for his deportation.

RUSSIA'S GIGANTIC LOSS OF TERRITORY.

Thirty-Two Per Cent. of Entire Population of Country Lost to the Germans.

PETROGRAD, April 12. — Under the terms of the peace treaty, the Commissioner of Commerce announces, Russia has lost 780,000 square kilometres of territory with 56,000,000 inhabitants, or 32 per cent. of the entire population of the country.

The announcement says Russia has also sustained the following losses:

One-third of her total mileage of railways, amounting to 21,530 kilometres (13,350 miles).

Seventy-three per cent. of the total iron production..

Eighty-nine per cent. of the total coal production.

Two hundred and sixty-eight sugar refineries, 918 textile factories, 574 breweries, 133 tobacco factories, 1,685 distilleries 244 chemical factories, 615 paper mills, 1,073 machine factories.

The territories which now become German formerly brought in annual revenue amounting to 845,838 rubles, and had 1,800 savings banks.

SUES HAIR DRESSER FOR $50,000.

OTTAWA, April 12.—Before Mr. Justice Rose the spring term of the Ontario Supreme Court will open on Monday, and there are a number of interesting cases on the list. One of the most extraordinary actions is that of Miss Ruah Lord of Mount Vernon, N.Y., who is suing Gustave Valmore, a local hair dresser, for $50,000 damages for alleged injuries caused to her features when the defendant was employed to remove a mole from the lady's face.

BIRTH.

WORTH—On Thursday, April 11th, 1918, to Mr. and Mrs. Edgar Worth 589 Weller St., a daughter.

MARR—At Nicholls Hospital, Apr. 12 1918, to Mr. and Mrs. Norman Marr, a son.

WESTBYE. — To Mr. and Mrs. P. P. Westbye, 21 Dennistoun Avenue, on April 11, 1918, a son.

DIED.

WHITFIELD.—On Monday, April the 8th, 1918, at Bradford, Pa., Minnie, beloved wife of John Whitfield, 629 Broadview avenue, Toronto.

Funeral from her late residence on Friday, at 2.30, to Mount Pleasant cemetery.

Wheelbarrows, Wagons, Carts For the Little Fellows

EXPRESS WAGONS
Made of all steel. Light yet strong and durable. Priced from $1.75 up

WHEELBARROWS
Both in Steel & Wood with Iron Wheel, Price 90c to $1.75

Buster Brown Cart
A Cart he cannot break. Well finished. Painted Red. Priced, at $2.00

Peterboro Hardware Co., Ltd.

CITY AND GENERAL

PROBABILITIES.

Fair to north-easterly winds; unsettled, with light local sleet.
Saturday—Fair and a little higher temperature.

CONFIRMATION CLASS.

The Bishop of Toronto will hold confirmation at St. Luke's church at 11 o'clock on Sunday morning.

PETER ROBINSON CHAPTER.

There will be a meeting of the Peter Robinson Chapter, I.O.D.E., this evening at 7 o'clock in the Public Library.

MILLINERY.

Watch for the grand millinery opening at the Spring Fair Monday and Tuesday, 15th and 16th. 3d-8f

OLEOMARGARINE.

We have received a fresh shipment of Moxley's Oleomargarine. Porter & White Co., Grocer. 1c

WAGGONS.

One Heavy Teamster Waggon, also one Farm Waggon and Box, will be sold by auction on Market Square, Saturday morning. W. J. Hancock, Auctioneer.

AUCTION SALE.

On the market square to-morrow at 10 o'clock, a quantity of furniture, 6 good verandah chairs, 1 good top buggy set of single harness, etc. J. F. Thornton, Auctioneer. 1c

AUCTION SALE

Household Furniture, etc., at the home of the late Alex. Morrison Bridgenorth, on Wednesday, April 25. Also the 100-acre Farm, being Lot 1, Con. 2, Ennismore. See posters. W. J. Hancock, Auctioneer. 1d

MATCHES, MATCHES.

Big value in Matches. Take advantage of this opportunity at 15c per package of three. Also big value in Canned Goods at James R. Bell's, 197 Hunter Street. 'Phone 455.

MONTHLY MEETING.

Owing to the motor how, the regular monthly meeting of the Local Council of Women, will be held on Friday, April 19th, at 3.30 o'clock in the Y.M.C.A., instead of on Thursday.

INVEST YOUR MONEY NOW

"For you can't take it with you when you die."
REAL Bargains found in TYPEWRITERS
at NELSON'S every day.
172½ Hunter. 'Phone 220.

GIRLS' WORK CONFERENCE.

Arrangements for the Leadership and Girls' Work Conference to be held in the city on April 19, 20, and 21, are nearing completion. On Saturday afternoon, April 20, an interesting programme will be provided, and will be followed in the evening by a banquet. The price of the banquet is included in the registration fee.

NOTICE.

Orangemen of Peterboro are asked to meet at the Orange Hall, George street, on Saturday afternoon, April 13, at one-fifteen p.m. to attend the funeral of the late James Marshall.

Social and Personal

Mr. J. D. Baptie of Toronto, is in the city to-day.

Mr. J. Brown of Lindsay was in the city to-day after completing some departmental business in Ottawa.

Mr. and Mrs. W. K. Walker of Orillia, passed through the city to-day en route for their summer home, Lakeview Cottage, Marmora. Mr. Walker is a nephew of Mr. T. C. Yonge, city.

At the tea at the Empress Hotel on Saturday, April 13th, given in aid of ter Robinson Chapter, I.O.D.E., under ter Robinson Chapter, I.O.D.E., under the convenorship of Miss Norah Hatton, assisted by Mrs. J. G. Campazzie, those assisting will be Mrs. W. C. Ackerman, Miss Robina Cummins, Miss Georgie Stevenson, Miss Seabourne, Hamilton, Miss Esme Aylmer, Miss Thompson, Miss Ruth Robertson, Miss Marion Harstone, and Miss Vera Knox.

Pte Stanley Marshall, Miss Helen Allandale, and Master Howard Moore, of Toronto, are visiting at the home of Mrs. Webb, 589 Harvey Street.

Mr. and Mrs. W. K. Walker, of Orillia, passed through the city today, en route for their summer home, Lakeview Cottage, Marmora. Mr. Walker is a nephew of Mr. T. C. Yonge, City.

Mrs. Henrietta, 536 Rogers street, has been officially notified that Corp. William James Charles was, on April 2nd, admitted to No. 2 Field Ambulance Depot, suffering from gunshot wounds in the back. Corp. Charles enlisted in Peterborough and was promoted to the rank of sergeant. He reverted in order to get over to France and was subsequently promoted to the rank of corporal.

Private Stanley Marshall, Miss Helen Allandale and Master Howard Moore, of Toronto, are visiting at the home of Mrs. Webb, 589 Harvey street.

Mr. W. A. Hadsele, Chicago, who is in the city on business connected with the Quaker Oats, is registered at the Empress.

Mr. Peter Spratt of Lindsay is in the city for a few days.

Mr. J. A. Bremmer of the Toronto staff of the C.G.E., is registered at the Empress.

Mrs. H. R. Murray of Omemee is visiting Mrs. Lamb.

Miss Myrtle Shannon of Omemee is visiting her Peterborough friends.

Miss Maye Sandy was the guest of her parents, Mr. and Mrs. John Sandy.

Mr. Fred Booker spent the holiday with Mr. and Mrs. Samuel Wilson Omemee.

Miss Edwina Palmer, Toronto, returned home to-day after a few days' visit with Miss Laura Logan, Murray Street.

Miss Bessie MacPhail, Rochester N.Y., is visiting Miss Marion Harstone, 165 Water street.

Mrs. Guy Whittaker was the guest this week of friends in Cobourg.

Mr. G. E. Jackson, Toronto, visited his sister, Mrs. G. J. Browne, 56 George Street, to-day.

Mr. Northedge Birks accompanied her sister, Miss Phyllis Robertson, as far as Toronto this morning.

SEND BACK THAT VACUUM CLEANER.

Will the party who rented a vacuum cleaner from the undersigned please return same, or send name and address to F. R. G. McPherson Co. Limited. 2d-86

16 PAGES
PAGES 1-8

The Evening Examiner

Copies Printed during March 143,070
A Daily Average 5,722

VOL. LX. No. 87 PETERBOROUGH, SATURDAY, APRIL 13, 1918 PRICE TWO CENTS

Amateur Week

This is the Idea for the Week of April 15th till 20th. We will develop any size Roll of Film

FREE OF CHARGE

Why? Simply to convince you of the quality of the results produced from amateur films by this studio.

We have one of the best equipped amateur finishing department in Canada and we want to prove it to you.

We want your business and we know we can get it if we can convince you.

Prompt and Efficient Service. 24 Hour Delivery Let Us Show You.

Roy Studio, 140½ Hunter Street

When You Eat Down Town
Dine at the Fashionable New

Paris Cafe
415 George street
Open from 7 a.m. to 1 a.m.
"Specials" every day and a varied selection of New Dishes on our attractive Menu Booklets
Order what you like of the good things to eat
Bring your wife, sister, or sweetheart
Telephone Service.
RUM W. HOY, Mgr.

$30,000,000 INCOME TAX.

Chicago, April 11.—Some men are paying as high as $30,000,000 income tax in the United States, according to Charles E. Eaton, head of the National Service Section of the United States Shipping Board and Emergency Fleet Corporation, "and I have yet to hear from these men the first objection, the first appeal. They are patriotic," he said. "They walk up and give their money in service to the nation."

A man is always known by the company that refuses to keep him.

Zutoo Tablets Do Three Things

—cure Headache in 20 minutes
—break up a Cold over night
—stop Monthly pains of women.
There is one thing they will not do—they won't hurt you.

"With Backs To Wall, We Will Not Retire"

Commander of British Forces in France Issues Statement That Thrills the Empire—"Every Position Must Be Held"

THE FREEDOM OF MANKIND IS THE ISSUE

LONDON, April 13.—(Bulletin.)—Field Marshal Haig, commander of the British forces in France, in a statement issued to his troops, said:

"Every position must be held to the last man. There must be no retirement. With our backs to the wall and believing in the justice of our cause, each one of us must fight on to the end."

"The safety of our homes and the freedom of mankind depend alike upon the conduct of each one of us at this critical moment."

"The French army is moving rapidly and in great force to our support."

STRONGER IN MACHINE GUNS SUPERIOR TANKS REPLACE OLD

LONDON, April 11.—Dr. Kellaway, Parliamentary Secretary of the Ministry of Munitions, in a speach at Bedford outlined the increase in the production of munitions.

In the first two months of 1918, as compared with 1917, it was as follows:

Light guns, 30 per cent.; medium guns, 57 per cent.; heavy guns, 38 per cent.; machine guns, 96 per cent.; shells, 83 per cent.; tanks, 39 per cent.; aeroplanes, 223 per cent.. aero engines, 245 per cent.

The average weekly production of aeroplanes in 1918 equalled the average production for two months in 1915, while one week's production of machine guns equalled five months in 1915.

Simultaneously men were steadily being released for the army. Over one hundred thousand had been released during 1917. The army was as well equipped to-day as when the German offensive began. All the guns lost had been replaced, and we were actually stronger in machine guns than at the beginning of the battle. In the air we are as strong, if not stronger. The lost tanks were being replaced by a superior model, and the ammunition had been more than made good.

PAPER CLOTHING POPULAR IN BERLIN

AMSTERDAM, April 11.—To popularize paper clothing is the object of a national exhibition just opened in Berlin under the patronage of the Imperial Clothing Office. In addition to clothing substitutes, there are utilitarian articles of various sorts formerly made of wool, linen and cotton, such as upholstery, curtains, rugs, screens and tapestry, all now composed of paper fibre.

THE YOUNG IMPORTED SHORTHORN BULL

Escana Mascot Reg. No. 115263

For service to a limited number of approved registered shorthorn cows and heifers for the season of 1918.

He is one of the best bred and best individuals that ever stood for service in the County of Peterborough.

Here is a great chance for the small breeder who is trying to improve his herd of pure-bred Shorthorns to get some of the best blood of the breed right from Scotland at the small fee of $25.00; strictly cash before service.

"LADY LAURA," 41st, was the highest priced cow at the Mitchell Bros'. Great Sale, selling for $1,750.00.

Now read his Pedigree and start right when you have the chance. He will stand at PEAR LAWN FARM, LOT 19, Con. 5, OTONABEE.

PEDIGREE

ESCANNA MASCOT—11393—Male; white. Born April 21st, 1917. Bred by George Campbell, Harthill, Bieldside, Aberdeenshire, Scotland. Imported; in dam, by Mitchell Bros., Burlington, Ont.; 2nd owners. June 29th, 1917.—Herbert J. Miller, Keene, Ont.

DAM.
Lady Laura 29th (Imp.)—12225.
Lady Laura 19th.
Lady Laura 10th.
Lady Laura 9th.
Lady Laura.
Lady Ann Hope.
Rona Butterfly.
Miss Butterfly.
Exquisite Butterfly.
Rosa.
Rose.
Rose.
Red Rose.

SIRE.
Royal Major—12792).
First Growth (105491).
Roving Robin (93161).
Beaumont (66138).
Mark Twain (51715).
Fawsley (53899).
Lord Cobham (22141).
Invincible (34191).
Symmetrical (23006).
Master Butterfly 2nd (54918).
Procurator (10667).
Duke of Northumberland 4th (3649).
Red Highflyer (2488) or Victory (5565).
Pyramid (4822).
Harry Lorrequer (3985).
Blucher (84).
Magnum Bonum (4322).
Buston's Styford (105).
Son of T. Wetherell's Bull (690).

You should not expect to get that typy, high quality, well-bred calf for a grade price, and a few dollars should not stand in the way of securing the service of the sire that you know will improve the quality of your herd.

Herbert J. Miller, Keene, R. R. 1

Tight Money Pinching Many.

Thousands more are being squeezed by aching corns which can be cured quickly with Putnam's Corn Extractor. Being free from caustics, Putnam's is painless. Used successfully for fifty years. Use no other, 25c. at all dealers.

A Lesson in Discretion.

The story that is being told of the visit recently paid to London by two Basuto chiefs contains a lesson in discretion which might be laid to heart by many. The Basutos had been to the front and learned many things and had come back to London and learned many more; for one thing they had learned all about spies. Small wonder then that the journalists, endeavoring to interview them, should find them non-committal. Speaking to a small group of journalists the Basutos thought it right to be very careful. "You never know whom you are talking to," they said, so the story goes, "that gentleman over there, for instance," regarding a substantial but entirely innocuous journalist, "wanted to know a lot of things, and how could we be sure he was not trying to find out when we were going back, so he could tell the Germans."

A Masterly and Simple Solution.

That very canny person, President Kruger, was once called upon, as King Solomon before him, to pass judgment in a matter of ownership. The case was that of two brothers, who had been left a farm and could not agree as to the division which had to be made. They agreed that, rather than take the matter to the courts, they would let President Kruger decide. President Kruger appears to have hesitated about as little as King Solomon did. He instructed the elder brother to make what he considered a fair division, and then he gave first choice to the younger brother. A solution like Solomon's, both masterly and simple, commends the Christian Science Monitor.

Berlin Report Claims Capture Of 20,000 Men And Two Hundred Guns

Great Activity at the German Naval Bases--Zeppelins Raided England Last Evening---Daylight Saving in Force Sunday Morning

SATURDAY MORNING BULLETINS

LONDON, April 13.—Several Zeppelins raided the east coast and penetrated inland last night.

DROPPED BOMBS.

PARIS, April 13.— Two airplanes dropped bombs on Paris last night, killing eleven and injuring fifty.

PRISONERS TAKEN.

BERLIN, April 13.— Headquarters statement says the captured Armentieres garrison numbered fifty officers three thousand men, with forty-five guns. Total captures to date in the present attack are one British, one Portuguese general, twenty thousand men and two hundred guns.

NAVY MAY STRIKE.

LONDON, April 13.— Col. Repington thinks the German navy will strike soon, and Geneva hears of great activity at the German naval base.

LONG RANGE GUN.

LONDON, April 13.— It is officially announced that the British will build a cannon to throw a shell eighty miles.

DAYLIGHT SAVING.

OTTAWA, April 13.—All clocks ordered put ahead at two o'clock Sunday morning.

FAST DISAPPEARING.

Hard to Find the "Saving Young Man" in these Days.

What, by the way, has become of the young man who used to be known in the old home town as a "saving young man"?

You remember him of course, "back yonder." He used to be held up to the other young men as a model, and when the girls became old enough to "keep company," fond mothers pointed him out as the boy for every right minded girl to consider in all her matrimonial thoughts.

"What kind of a man is this that Mary Smith is going to marry?" one would ask.

"Well, he's a hard worker, and he is saving," would come the reply, and Mary Smith would be regarded as a lucky girl.

In those good old days, hard work and "saving" marked the only royal road to wealth. These qualities also indicated that, as a husband, the "saving" young man would have that essential quality for insuring a happy home—he would be a "good provider."

Go back to the old home town now and look about among the silver-haired citizens who have lived there for years, paid the taxes, maintained the schools, reared children, sent them out into the world with a practical education and substantial views of life, and who are now settled down to the enjoyment of old age and you will find that they were the "saving" young men of their generation.

The young women likewise, were taught the great grace of "saving."

"What kind of a wife for a poor man?" mother used to say to daughter, when daughter asked for some frivolous thing like an extra ribbon or a pair of real Sunday shoes. Also daughter was taught to cook and to sew and to can fruit and to make preserves—all with the idea of some day being the "saving" wife of a "saving" husband.

But down in the old home town now you will not find many saving young men or young women.

"Mother canned 50 quarts of fruit this year," the daughter of an old home town mother said recently. "But I don't see the sense of working so hard. We could buy all the fruit we want for less than it costs to can it."

Daughter is "going with" one of the eligible young men of the old home town. He is the son of a business man, whose father came into the business as a clerk because he was "saving." Now, the son burns up more for gasoline in father's car than ever his father dreamed of spending for his combined pleasures—counting church collections and all. If one should ask, "What sort of a young man is this that 'Hi' Murray's daugher is "going with?" nobody would answer, "Well, he is hard working and saving."

The old fashioned boys and girls are disappearing from the old home town.—Kansas City Star.

Marlatt's Specific Removes Gall Stones in 24 Hours

THE Never-Failing Remedy for **Appendicitis**

Indigestion, Stomach Disorders, Appendicitis and Kidney Stones are often caused by Gall Stones, and mislead people until those bad attacks of Gall Stone Colic appear. Not one in ten Gall Stone Sufferers knows what is the trouble. Marlatt's Specific will cure without pain or operation. Buy from

WARNE DRUG CO.
Peterboro, Ont.

J. W. MARLATT & CO
581 ONTARIO ST, TORONTO ONT.

Baby's Health In The Spring

The Spring is a time of anxiety to mothers who have little ones in the home. Conditions make it necessary to keep the baby indoors. He is often confined to overheated badly ventilated rooms and catches colds which rack his whole system. To guard against this is a box of Baby's Own Tablets should be kept in the house and an occasional dose given the baby to keep his stomach and bowels working regularly. This will prevent colds; constipation or colic and keep baby well. The Tablets are sold by medicine dealers or by mail at 25 cents a box from The Dr. Williams' Medicine Co., Brockville, Ont.

GRAIN MARKET

Oats declined another ½c yesterday, a less active export demand and fine weather acting as a bearish influence which more than offset the bull factor of a good cash demand and light offerings. A setback in corn following yesterday's sharp advance also had a tendency to weaken the oats market. Barley continues comparatively weak, going back another couple of cents, car lots outside, though the car-lot quotations are still 5c to 6c above the local street market price. The local breweries are now off the market for barley.

Manitoba oats—No. 2 C.W. 96 1-2c; No. 3, 91 1-2; extra No. 1 feed, 91c; No. 1 feed, 89c, in store Fort William.

Barley—Malting, $1.66 to $1.68.

Manitoba wheat—No. 1 Northern, $2.23½; No. 2, $2.20½; No. 3, $2.17½; No. 4, $2.10¼, including 2½-cent tax, in store, Fort William.

Manitoba oats—No. 2 C.W., 96c.; No. 3, 92c; extra No. 1 feed, 91 1-2c.; No. 1 feed, 89 1-2c., in store, Fort William.

American corn—No. 3 kiln dried, U.S.A. War Board prohibits importation.

Ontario Oats—No. 2 white, 93c to 94c nominal; No. 3 white, 92 to 93c.

Barley, malting, $1.68 to $1.70.

Ontario wheat—No. 2 winter, $2.22 basis in store Montreal.

Peas—No. 2, $3.60 to $3.70, according to freights outside.

Buckwheat—$1.83 to $1.85.

Rye—No. 2, $2.60.

Manitoba flour—War quality $11.10, Toronto, new bags.

Ontario flour—War quality, $10.70, Toronto-Montreal, $10.70, new bags.

Millfeed—Car lots, delivered, Montreal; shorts $40.40; bran, $35.40; feed flour, not quoted; middlings, not quoted.

Hay—Baled, track, Toronto, car lots, No. 1, $17 to $18; No. 2, $14 to $16; mixed, $13 to $16; straw, car lots, $8.50 to $9.

EARL GREY'S ESTATE LARGE.

London, April 11.—The late Earl Grey, once Governor-General of Canada, left nearly $1,300,000. In his will he bequeated his propery in Prince Rupert, British Columbia, to the present Earl and his own two daughters.

CATTLE MARKET

Trade opened this week with a good demand for anything of fair butcher quality. The very light, thin stuff only was neglected. For handy-weight butcher steers or heifers, anywhere from about 1,000 pounds up and fair to choice in quality, the demand has held good and strong for each succeeding market, and at prices averaging about 25c higher than last week. Good heavy steers have also been in a strong market, prices holding firm, more than one full load going at $13 and up to $13.25. Fat cows and bulls have been in good demand at high prices.

With such a strong market for butcher cattle the market for stockers and feeders has been sympathetically strong, and notwithstanding the higher prices generally prevailing, averaging about 25 cents higher than the previous week for anything good, the trade has been generally active, with plenty of outlet for good stock. The near approach of the grass season has given a healthy stimulus to the stocker trade, a feature this week being the high average prices for good grass cows.

There have been heavy runs of calves all through the week, and, as was to be expected, the market broke considerably from recent high levels. A large proportion of the week's offerings was of the poorest quality, and these suffered a decline of anywhere from $1 to $2. Choice calves were about 50 to 75 cents easier than last week.

Receipts of sheep and lambs continue to be so small as to scarcely constitute a market, prices generally holding steady but firm.

Although hogs did not come down as much as was predicted at the opening market, a weaker feeling generally pervaded the trade. Several of the packing houses set their limit at $20.25, fed and watered, and steadily refused to go beyond that price. The week-end markets, however, settled down to $20.50, fed and watered, which was practically the closing price for the week. Lower prices are again predicted for next week.

Cattle Receipts.

Union Stock Yards—Total receipts this week, 355 cars, with 5,145 cattle, 2,342 calves, 6,773 hogs, 189 sheep and 60 horses.

City Cattle Market—30 cars, with 200 cattle, 86 sheep, 385 hogs, 111 calves and 18 horses.

Heavy steers	$12.00 to	$13.00
Choice butcher	11.25	11.75
do medium	10.75	11.25
do common	9.25	9.50
Heifers, good to choice	10.50	11.25
Butcher cows, choice	9.25	10.50
do medium	7.00	7.50
Bulls, choice heavy	10.00	11.00
do good	9.25	9.75
do light	7.00	8.00
Canners and cutters	5.75	7.50
Feeders, 900 to 1,000 lbs.	9.50	10.50
Stockers 750 to 800 lbs.	9.00	9.50
do med., 600 to 700 lbs.	8.00	8.50
do light, 600 to 650 lbs.	7.00	7.25
Milch cows	35.00	125.00
Calves	6.50	15.50
Lambs	18.50	20.00
Sheep, light	10.00	15.50
Hogs, fed and watered	20.50	
do off cars	20.75	
do f.o.b.	19.50	

The Rexall Store

It's a Breath from a Flower Garden

Talcum Face Powder Combinat'n Cream Cold Cream **JONTEEL**

JONTEEL is the name given the costly new odour of twenty-six flowers.

The most wonderful part of the Jonteel Story is, that this distinctive new odour can be bought in toilet requisites at the popular prices given below:

Jonteel Talc .. .. .35c
Jonteel Cold Cream .. .. .. .75c
Jonteel Combination Cream 75c
Jonteel Face Powder 75c

AT

McDERMID & JURY'S
The Safe, Satisfactory Druggists
The Rexall Store
COR. GEORGE & CHARLOTTE
WE ARE HERE TO SERVE YOU

Smith Township Council Meeting

The members of the Municipal Council of the Township of Smith met in the County Council Chamber on Monday, April 8th at eleven o'clock. All the members were present with Reeve Nichols in the chair.

The minutes of the last meeting were read and confirmed.

By-law No. 762 was passed, appointing road masters, commissioners, fence viewers, sheep valuators and pound keepers for year 1918.

By-law No. 763 was passed making all commuted statute labour at $1.50 per day.

The treasurer was instructed to pay the following accounts: Harry Milburn, pay sheet, $22.38; Thos. Armstrong, work on road, $45.00; Thos. Davis, work on road, $14.00; Harry Mitchell, care of water trough, $10.00; Examiner, printing, $2.75; R. H. Knox, work on road, $27.80; Fred Heard, work on road, $34.60; W. R. Heatherington, work on road, $7.40; W. A. Roseboro, rebate of 5 p.c. taxes, $2.85.

COULD NOT SLEEP.

Miss Gertrude Pratt, Wolseley St., Barrie, Ont., writes: "I was very much run down and could not sleep either day or night, and my arms and legs ached so that life was very miserable. After using six boxes of Dr. Chase's Nerve Food, I feel well and strong again."

BIG PLANT FOR WILLARD BOUT.

ST. PAUL, Minn., April 12—Representatives of Col. J. C. Miller, promoter of the Willard-Fulton boxing match, conferred with John W. Norton, president of the St. Paul American Association Baseball Club, looking to the possible use of the association's plant here at which to stage the match.

Overland
TRADE MARK REG.

The Thrift Car

The policy of Willys-Overland always has been to build good cars at the lowest prices consistent with good workmanship.

That this policy is right is evidenced by the fact that the sales of Overland Model 90 touring cars doubled in Canada last year—

A good policy for *you* to remember when you are in the market for a car.

Appearance
Performance
Comfort
Service
Price

CHAS. R. BANKS, Dealer
212 Charlotte Street

Willys-Overland, Limited
Willys Knight and Overland Motor Cars and Light Commercial Wagons
Head Office and Works, West Toronto, Ontario

ACUTE NERVOUS EXHAUSTION

All Treatments Proved Useless Until He Tried "FRUIT-A-TIVES".

MR. JAS. S. DELGATY.

R.R. No. 4. Gilbert Plains, Man.

"In the year 1910, I had *Nervous Prostration* in its worst form; was reduced in weight from 170 pounds to 115 pounds.

The doctors had no hope of my recovery, and every medicine I tried proved useless until *a friend induced me to take "Fruit-a-tives"*.

I began to mend almost at once; and after using this fruit medicine for 3 or 4 months, I was back to my normal state of health.

I never had such good health for twenty years as I have enjoyed the past six years. We are never without a box of 'Fruit-a-tives' in the house".

JAS. S. DELGATY.

50c. a box, 6 for $2.50, trial size 25c. At all dealers or sent postpaid on receipt of price by Fruit-a-tives Limited, Ottawa.

Good News to Housekeepers

Keep your rags and other junk for Low & Co. We will pay you from 3 1-2 to 4c. per lb. for rags; 7 1-2c. for rubber; 18 to 20c. a lb. for copper; 5c. per lb. for lead and zinc; scrap iron from 70c. to $1.25 per cwt.

Either drop us a line by mail or ring 697 or 766 at nights, and we will call for them.

Orders for coal taken now.

LOW & COMPANY
262 Simcoe St. and 385 Bethune
Phone 697 Nights and Holidays 766

NEW METHOD

CARPET CLEANING

Mr. R. M. Beach has installed a New Twentieth Century Carpet Cleaning Department in connection with his business.

For cleaning carpets, rugs, and mats, this method will remove all dirt and stains, raise the nap, brighten the colours, disinfect and make moth proof in one operation.

A BOON TO HOUSEWIVES

Special attention given to Halls, Club Rooms and Churches. Carpets cleaned on the floor, without being taken up. Come and see samples of work or ring us up.

R. M. BEACH
177 Charlotte Street

Railway Time Tables

GRAND TRUNK RAILWAY.

7.00—For Lakefield.

8.25 a.m.—For Hastings, Campbellford, Stirling, Madoc, Belleville, Deseronto, Napanee, Kingston, Brockville, Montreal.

8.20 a.m.—For Lindsay, Orillia, Collingwood, Midland, Penetanguishine, North Bay, Toronto, Hamilton, Niagara.

12.02 p. m.—For Millbrook, Lindsay, and Port Hope, making direct connections at Port Hope for Toronto arriving Toronto 3.35 p.m.

12.05 p.m.—For Lakefield.

12.02 p.m.—For Millbrook, Lindsay, Port Hope, and all points on the main line, east and west Direct connections at Port Hope with International Limited for Toronto, Detroit, and Chicago.

6.00 p.m—For Hastings, Campbellford, Stirling, Madoc, Belleville, Deseronto, Napanee, Kingston and Brockville.

5.40 p.m.—For Lindsay, Orillia, Midland, North Bay, Toronto.

9.19 p.m.—For Millbrook, Port Hope, Belleville, Kingston, Brockville, Montreal and Boston.

CANADIAN PACIFIC RAILWAY.

GOING EAST—

**8.50 p.m.—Indian River, Norwood, Havelock.

11.52 p.m.—Kingston, Smith's Falls, Montreal, Quebec, St. John, N.B., Boston and New York.

1.15 a.m.—Norwood, Havelock, Tweed Perth, Smith's Falls, and Ottawa.

**12.28 p.m.—Norwood, Havelock, Tweed, Perth, Smith's Falls, Ottawa, and Intermediate points.

GOING WEST—

5.12 a.m.—Toronto, Owen Sound, Guelph, Goderich, Hamilton, Buffalo, New York, Galt, Woodstock, St. Thomas, London, Chatham, Detroit and Chicago.

6.21 a.m.—Myrtle and North Toronto.

7.35 a.m.—Toronto and intermediate points

**3.25 p.m.—Toronto, Hamilton, Brantford, Buffalo, New York, Guelph, Galt, Woodstock, London, Detroit and Chicago, and intermediate points between Peterborough and Toronto.

**9.30 a.m.—Lindsay, Orillia, Port McNichol and intermediate points.

**6.45 p.m.—North Toronto and West Toronto and Intremediate points.

*Daily **Daily except Sunday.

The Woman Who Changed

By JANE PHELPS

A HAPPY EVENING

"I am delighted that you came" I said to Merton Grey when he expressed his regret that George was not at home, "I should have had a long, lonely evening had you not called."

"Then I, too, am more than pleased that I came at this time."

I told him that a woman was staying with me, not mentioning her name, but that she was not feeling very well and had retired to her room. I thought perhaps he would ask who it was, but, to my relief, he only said:

"Don't expect me to say I am sorry or I'm not."

What a good time I had. I think he also enjoyed himself. We talked and laughed. I told him of Signor Torretti and that I was going to spend a lot more time at my music than I had done since I married; that the Signor had encourged me to new effort. Then I played for him. All his favourites. Strange, many of them were also mine. It was ten o'clock before I knew it. I rang the bell and asked James to bring us a bite of something for supper. Merton said he wasn't hungry, but I noticed that he ate heartily of the unusually attractive and tasty meal James brought to us.

Ever since the day I exploded wrathfully before him and Mary, James had been singularly thoughtful and accommodating. Instead of disliking him, as I did at first, I had begun to depend upon him and to value him greatly.

ARTISTIC PLACE CARDS.

I told Merton that as soon as George returned I was going to give a dinner.

"Just the kind I want to. George said I might plan it all myself." I said, forgetting that Mr. Gray knew nothing of my position as regarding entertaining; that George thought me incompetent.

"Please invite me!"

"I intended to—if you are a good boy."

"Oh, I'll be very good."

"Very well, then you may come."

This foolish badinge almost made me forget that I was an old married woman; mistress of a beautiful house. I felt as I used to, when I looked and talked nonsense with the boys at home.

"I am thinking of a costume dinner. We had such a good time at Evelyn's party, I should like to do something too. Something different, I mean."

"That's a good idea — a costume dinner. When you decide upon the period, let me know. If you will accept them, I will paint the place cards for you."

"Really! Oh, that would be lovely!" then, suddenly, I remembered what I had heard about the extravagant prices this young artist received for his work. It would be expecting too much of him. He probably had only offered out of a spirit of politeness, and had not expected me to snap him up like that. So I added: "But Mr. Gray, you really you must not think of doing so much for me. Your time is very valuable, I know."

"If you will trust me, I will make them as artistic as I know how," he said in return, entirely ignoring my last little stilted speech.

"I would trust you with anything," I exclaimed delighted that he had not changed his mind.

"You are saying a good deal when you say that," he said very seriously, then lightly, "I'll try not to spoil your dinner."

After that, we discussed the different periods which would give my dinner either the quaintest or the prettiest setting. Finally he rose to go.

"If I may run in again, in a day or two, I will bring you some pictures I have—a book or two, also, showing the dress of the different periods. They may help you to decide."

"Thank you so much! Please do."

After he had gone I went back into the library—we had gone in there for our little supper; it was smaller and more cosy than the drawing room,—and curled up in the big leather chair and thought over all he had said. What a charming man he was. I had so enjoyed my evening with him.

It was long after midnight when I finally crept softly upstairs so as not to waken Mrs. Sexton. I was so happy myself, that I felt an unusual thought fulness even for her,

To-omorrow—Mrs. Sexton is amazed at the Artist's offer.

Cuticura Better Than Beauty Doctors

For cleansing, purifying and beautifying the complexion, hands and hair, Cuticura Soap is supreme, especially when assisted by touches of Cuticura Ointment to soothe and heal the first signs of skin troubles. For free sample address post-card: "Cuticura, Dept. N, Boston, U. S. A." Sold by dealers throughout the world.

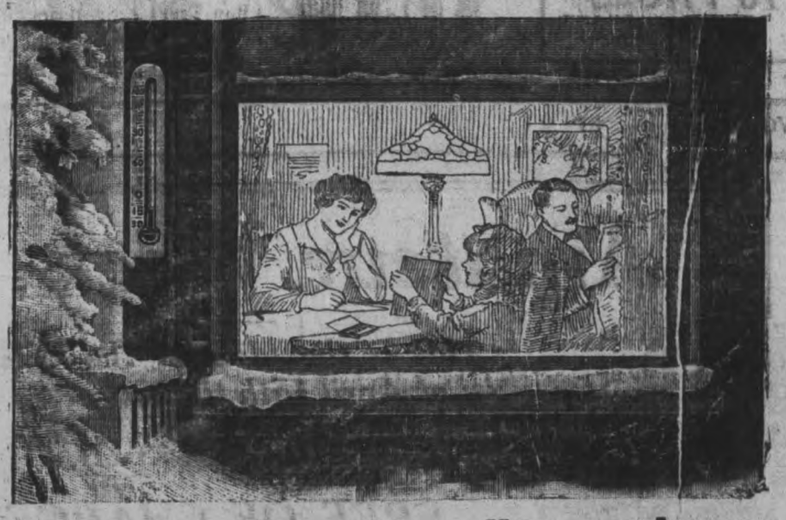

Home comfort in all weathers

A poor furnace well installed might give satisfaction for a time.
But a good furnace poorly installed can never be successsful,
—while a good furnace properly installed will give best results from the day it is fired up.

The Sunshine Furnace, installed the McClary way, is guaranteed by McClarys to warm every room in your house—to warm it with the right quality, as well as quantity, of heat,
—to make your home healthy, pleasant and enjoyable in all weathers.

And it is to do these things a furnace is for—those are the results which mark the successful furnace. The furnace that fails to do them all the time is only a nuisance.

The Sunshine Furnace is a never failing source of pleasure, satisfaction and home comfort.

Engineering Service Free. McClary's own heating engineers are at your service when you buy a Sunshine Furnace, to give you free expert advice on your home-heating requirements. Write to the nearest McClary Branch and ask for particulars about this service. A booklet, "Comfort in the Home," makes clear all the things you want to know about furnaces, and it is sent free on request.

McClary's Sunshine Furnace

London, St. John, N.B. — Toronto, Hamilton — Montreal, Calgary — Winnipeg, Edmonton — Vancouver, Saskatoon

For Sale by Adamson & Dobbin

FOR SALE BY ALL DEALERS.

SILVER

The demand is so great and available supply so inadequate, it's price should steadily advance. Profit making possibilities are greater in silver stocks than in any other issues. Write for Market Letters.

Chas. A. Stoneham & Co.
(Established 1903)
23 Melinda St., Toronto
41 Broad St., New York
"NO PROMOTIONS."

Humors of the War.

The unfailing sense of humor that sustains the soldier in this war is not as fully appreciatde as it might be at home. It is hard to smile and crack jokes with death and mud tugging at the heart-strings, but the merry quip and joke play a part in keeping up the fighting spirit of the men. The Christmas number of the Maple Leaf Magazine is full of good things, and has a laugh on every page. Some of the leading writers in England are contributors. There is "Dragonet"—George R. Sims—who has discovered Canada in England, and who, after constant intercourse with the Canadian lads overseas, calls Canada "Our Lady of Smiles." To "Dragonet" a "Canadian in khaki and a smile have become synonymous." But it is not only the contributed articles by famous writers that reveal the smiling face of the Canadian soldier and light up the drab background of war. The letters received from the relatives of soldiers, touching questions of separation allowance and pensions, are full of quaint humor that keeps the officers well supplied with mess-room yarns. Here are a few extracts from letters that have found their way into the Maple Leaf Magazine:

"I have not received no pay since my husband 'as gone nowhere."

"We have received yours truly—I am his grandfather and his grandmother. He was born and brought up in this house in answer to yours truly."

"You have changed my little girl into a little boy. Will it make any difference?"

"My Bill has been put in charge of a spittoon. Will I get more pay?"

"I am glad to tell you that my husband has now been reported dead."

"In accordance with instructions on ring paper, I have given birth to twins enclosed in envelope."

A correspondence that brings such gems would keep a whole battalion grinning.

A Link to the Past.

Joseph Mayo, born in Langley, B.C., one hundred years and eight months ago, died at the home of his daughter, Mrs. P. Hernandez, in Vancouver, recently. His father was a Hawaiian, the first to arrive on the coast of North America. In his early days Joseph Mayo followed trapping and hunting, and when the Hudson Bay Company established its fort at Langley, he assisted in its construction. The dead pioneer was one of the party that met the steamer Otter and the steamer Beaver when these vessels arrived at the fort with Governor Douglas, Rear Admiral Baynes and other distinguished visitors for the purpose of establishing the mainland capital. On Nov. 19, 1858, the Union Jack was flown over the fort

Increases Profanity.

"The telephone," says William Lyon Phelps in the New Republic, "has surely spread the habit of cursing. As Figaro says, 'To get your telephone connection is no longer an achievement; it is a career.' Learning to play the typewriter has also loosened the tongue. A friend wrote me—he is a professor in a woman's college—that in playing his machine he had discovered in his nature depths of depravity hitherto undreamed of. But golf has done more for swearing than any other modern employment; it has made taciturn gentlemen as efficient as teamsters. The disappointments of golf are so immediate, so unexpected, so overwhelming. Nearly all men, and women, too, must swear naturally in their thoughts; else how explain such easily acquired proficiency?"

An excellent vegetable stew includes carrot, onion and potato with dumplings.

Japanese Seek Market Outlet.

Plans are now under way to secure a wide market in foreign countries for matches of Japanese manufacture. At one time Japanese matches had an excellent market both in the East and in the West, says the Pathfinder, but, owing to lack of standardization of the product and to the marketing of inferior goods by some of the manufacturers, it finally fell off quite seriously. It is now proposed rigidly to maintain a high standard of quality in all Japanese matches and to have the product of all members of the newly formed match manufacturers' federation inspected before shipment abroad.

Liverpool's Girl Conductors.

"Does this car travel by Dale street or by Church street?" asked an anxious passenger as he stepped aboard at the corner of Tunnel road, Liverpool, during a darkness which could be felt. "I do not know," was the girl conductor's naive reply. When the passenger expressed surprise coupled with pain, as he had fear of missing the last train to Southport, the conductress added the explanation that her "duty was merely to collect the fares," and she "had nothing to do with the route the car might take." With this the belated one had fain to be content.

WHY Does Your Head Ache?

Headaches, sick or other kinds, don't happen to people whose livers are busy and whose bowels are as regular as a clock.

Thousands of folks who *used* to have headaches say this is the way they removed the cause:

One pill at bedtime, regularly. Larger dose if there's a suspicion of biliousness or constipation.

CARTER'S LITTLE LIVER PILLS

Genuine bears Signature

Colorless faces often show the absence of Iron in the blood.

CARTER'S IRON PILLS will help this condition.

THIRD LIBERTY LOAN GOING WITH A RUSH

Subscriptions in New York District More Than Double Second Loan.

NEW YORK, N.Y., April 11.—Official subscriptions to the Liberty Loan in the New York Federal Reserve District amounted last night to $157,097,350. Official subscriptions for the same period in the second loan were $65,874,000, or less than half the sales thus far in the third loan.

Lots of women haters are afraid to mention it to their wives.

There is always something coming to us that we should like to see sidetracked.

UNION BANK OF CANADA

A Savings Account Creates Capital

To rise above dependence on the daily earnings, Capital is essential, and the surest means of accumulating Capital is through a Savings account. Face the facts as they are, figure where you can economize, and save money systematically.

PETERBOROUGH BRANCH . . C. H. PENNEFATHER, Manager
NORWOOD BRANCH . . . . . D. B. CUTCLIFFE, Manager
HASTINGS BRANCH . . . . . J. M. THOMSON, Manager
STIRLING BRANCH . . . . . W. S. MARTIN, Manager

THERE'S NOTHING

More Impartial than Fire!

It comes to men in all conditions of life—it attacks every kind of building and burns all kinds of contents.

Water may stop its course at times, but only Fire Insurance will settle for the damage by both Fire and Water!

See us about your Fire Insurance without delay.

Davis-Thompson Company
LIMITED
Insurance and General Agency
PETERBOROUGH, ONTARIO
433 George Street. *Phone 40*

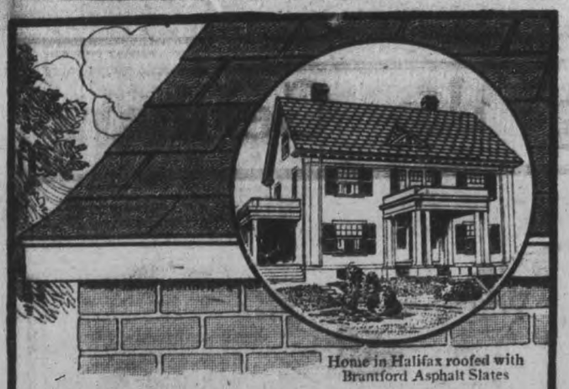

Home in Halifax roofed with Brantford Asphalt Slates

A handsome roof that defies the weather

An added touch of beauty to any house is a roof of Brantford Asphalt Slates, which are in soft, harmonious shades of reddish brown and dark green. The colors are permanent and unfadeable, being the natural shades of the slate just as it is taken out of the quarries.

It will also prove a very economical roof, because Brantford Asphalt Slates do not split, get loose, absorb water or rot. They are strongly fire-resistant and are classified as non-combustible by the fire insurance companies, and allowed to be used in cities where the most rigid fire-prevention By-laws are in force.

Brantford Asphalt Slates are very moderate in cost. The regular size of the slates and their pliability make them easily and quickly laid, thus saving time and cost of labor. Being made of high grade felt saturated and coated with asphalt, and with a surface of crushed slate, they make a roof that defies the elements and is a permanent part of the building, just like the walls and the foundation.

Brantford Asphalt Slates

are being used more extensively every year for city, country and summer homes, churches, golf clubs, stores, garages, and wherever an artistic effect is desired on a pitch roof.

If you are going to do any building this year or have an old roof that needs replacing, it will be to your advantage to investigate Brantford Asphalt Slates.

Brantford Roofing Co. Limited

Head Office and Factory, Brantford, Canada
Branches at Toronto, Montreal, Halifax 90

19 For Sale by A. R. Moore

JAP SOLDIERS IN WAR GAME

Trench Fighting at Night, Mining and Counter-Mining Included in Modern Combat Practice.

The week's fighting maneuvers of the Engineers' battalion of the Japanese Imperials Guards and First division were carried out on a scale never before attempted, says the East and West News. The war play occurred at Otahara, in the Tochigi prefecture. The operations included rival armies' trench fighting at night, exactly as practiced in the present Europe war. Mining and counter-mining, with many other special features of modern warfare, were practiced. The present type of hand grenades was used.

Japanese were first to introduce these missiles at Port Arthur, but the recent form of the grenade is quite changed and the weapon much improved. The Mills standard bomb, a British invention, was chiefly employed. It is about the size and shape of a large lemon, is made of steel, the outside corrugated into 48 small squares which, upon explosion of the bomb scatter in a wide area. It will not explode until released from the hand of the thrower. A lever, fitted into a slot at the top, extends halfway around the circumference and is held in place by a fixing pin. A small metal ring upon this pin renders its extraction easy when ready to be thrown. In casting, the bomb and lever are tightly grasped in the right hand, the left foot is advanced and the bomb is hurled with an overhead bowling motion, much as in cricket. As the bomb leaves the hand, the lever, actuated by a spring, is loosened and falls to the ground, thus removing an impediment to the true flight of the missle. When the lever flies off, a strong spring is released, forcing the firing pin into a percussion cap. This ignites the fuse, which burns until the main charge of ammonial explodes.

This magic spot ends corns

PLACE it on your throbbing corn tonight. It takes but a second. Relief will come instantly, because the felt ring relieves all pressure.

The medicated spot of wax soothes while it works.

You will wonder why you waited so long.

Tomorrow your corn will not hurt as it has today.

And within 48 hours the corn will come out easily, painlessly.

Blue-jay is the gentle, certain way, discovered by a great chemist. Blue-jay Plasters are made by Bauer & Black, famed for surgical dressings.

Paring Is Extremely Dangerous

and only a makeshift. Infection is possible. Harsh and mussy liquids are disagreeable.

Blue-jay is irresistible to the average corn. Once in a while an old and stubborn corn requires a second treatment.

Tonight prove these truths yourself. It costs so little. Then you will never let a corn hurt again.

At All Druggists—
25c a Package

BAUER & BLACK, Limited
Makers of Surgical Dressings
Chicago Toronto New York

B&B
Blue-jay
For Corns
Stops Pain Instantly
Ends Corns Completely
25c Packages at Druggists

How Blue-jay Acts

A is a thin, soft pad which stops the pain by relieving the pressure.

B is the B&B wax, which gently undermines the corn. Usually it takes only 48 hours to end the corn completely.

C is rubber adhesive which sticks without wetting. It wraps around the toe and makes the plaster snug and comfortable.

Blue-jay is applied in a jiffy. After that, one doesn't feel the corn. The action is gentle, and applied to the corn alone. So the corn disappears without soreness.

BACKYARD POULTRY PAY

How Seventy-six Hours Gave a Profit of $58.29.

SUGGESTIONS FOR FARMER

Spraying Material Should Be Ordered Early This Year—Keep the Farming Mill Going—Work In the Dairy, Stable and in the Orchard.

(Contributed by Ontario Department of Agriculture, Toronto.)

HOW A PROFIT of $58.29 was made from twenty-six hens, which turned the table scraps, and $26.13 worth of feed into $84.42 worth of eggs is described in a recent circular of the Central Experimental Farm, Ottawa.

The birds were not selected with a view to the greatest production possible, but rather to the securing of such a flock as any amateur might go out and purchase. The flock consisted of twenty-six birds—four of which were three-year-old Black Leghorn hens, six White Leghorn pullets and one Black Minorca pullet hatched in May, and the balance were cross-breds Black and White Leghorns, hatched in June. They were not put into winter quarters until well on in November, and it was December 7th before the first egg was laid.

How the Flock Was Kept.

An old wood shed about eleven by twelve feet was utilized as a poultry house. In the south side, fifteen inches from the floor a line of windows two feet wide was placed and above these an opening about eighteen inches wide was made across the entire front. In this a frame, covered with light cotton, was hinged. This frame was kept hooked up to the ceiling through the day, except in the severest weather.

Hoppers of oyster shell, beef scraps and dry mash were kept constantly before the flock. The dry mash consisted of bran, middlings and cornmeal, equal parts, one-half part gluten and one-half part blood flour. A deep straw litter was kept on the floor into which all whole grain feed was scattered.

In the morning, mixed grain, usually cracked corn, wheat and oats, equal parts, was given. At the same time warmed water was given. At noon the water was renewed and all the kitchen waste, such as vegetable parings, was fed. Usually at this time a few handfuls of mixed grain were also scattered.

The methods followed were such as almost any city dweller could follow. A very small place for a house and no yard room are required. By buying pullets in the fall and selling them when poultry is high in the early summer the most will be had out of the flock without interfering in any way with either your own or your neighbor's back-yard garden.

Timely Agricultural Suggestions.

Seed grain and root seeds secured from the best sources available and in ample quantities for spring seeding are a most profitable investment at this time of the year. It is not too late to germinate seeds of various kinds of farm crops to determine their suitability for spring seed. A poor seed sown is a seed wasted—and food is too scarce to waste any of it this year.

Plenty of exercise for the breeding animals will insure stronger and more profitable young.

When the work is not too pressing, get the fanning mill busy to ensure a good supply of sound, plump seed grain free from weed seeds. The oftener the seed is put through the fanning mill the larger and plumper the grain will be, and the fewer the weed seeds in it. Always avoid sowing sunken grain and weed seeds—they are about the poorest investment a man can make.

Secure an amply supply of spraying material now. Bluestone will be required for spraying potatoes, iron sulphate for spraying mustard, lime sulphur for the fruit trees and paris green or arsenate of lead for potato beetles and other insect pests. Be sure to secure the supply of formalin for treating seed grain to prevent smutt and for treating potatoes to prevent scab. One pint of Formalin is sufficient to treat from 20 to 30 bushels of grain and the same amount will treat from 40 to 45 bushels of potatoes. Keep the Formalin bottle well corked and do not leave it in a place where it is likely to be frozen.

Securing farm labor will be the great problem in agriculture this year. Write to the Ontario Government Public Employment Bureau, 15 Queen's Park, and also consult your agricultural representative. Put in your order early with these men and you may get the help you require—and without cost.

The ideal temperature in the dairy stable, combined with good air, is between 50 and 60 degrees Fahrenheit. It is a good plan to have a reliable thermometer hanging at some central point in the stable and note the variation in the temperature from day to day. On fine days turn all the cattle outside for an hour in the sunshine. It may mean a little less milk, but it will be paid for in the improvement of the health of the young stock.

The trees in the apple orchard may be scraped down now, so as to make more effective the later spraying of the trunk and the main branches. Egg masses of the Tussock moth, conspicuously white against the dark bark, may be removed by means of a wire brush or hook on a pole.—Ontario Agricultural College Notes.

Beans contain as much carbon as wheat, and almost double the amount of nitrogen.

When the scissors have lost their edge, open and close them over the neck of a bottle.

Where Life Itself Depends On A Clean Shave

The man who faces a 1918 gas attack with a mask that does not fit quite tight, comes out a casualty—if he comes out at all! Even a two or three days growth of beard under the rubber facing of the mask will let in gas enough to be dangerous—it can be fatal!

That's why clean shaving means more to our boys than comfort—more even than morale—it means life!

Keen as our own troops are on shaving, our American Allies are going us one better. Every soldier under the Stars and Stripes will be supplied with a *Safety* Razor.

What about *your* Soldier boy? Has *he* a razor that will give him a clean and comfortable shave right in the firing line, where his life depends on perfect protection?

The one razor that has stood every test of active service is the Gillette. It does a quick, clean job anywhere. The men who are Gillette-equipped swear by it—and the rest envy, or borrow! Until your boy gets a Gillette Safety Razor, his personal equipment is not what it should be?

Gillette Set No. 19
Khaki Soft Roll Set

GILLETTE SAFETY RAZOR COMPANY OF CANADA, LIMITED,
Office and Factory: Gillette Building, Montreal. 314

German Mayor Has Sense of Humor.

The Prussian town of Altwasser has developed a humorous burgomaster. The Schwaebische Tagwacht says:

"The burgomaster of Altwasser, who has been flooded with anonymous letters accusing him of failing in his duty as regards the food supplies, has caused a reply to his accusers to be posted at the town hall. It reads:

"'I am blamed in letters for the scarcity of potatoes, for the heavy rains and the consequent muddy state of the streets, and for the unlawful appropriation of food cards on the part of many of the inhabitants. Besides the writers of these missives attack me for providing my household with more than I am entitled to and for pocketing public funds as salary.

"'I invite some of these pettifogging spirits, who have no other resource than to besmirch the reputation of their public officials, to come and dine with me any Sunday.

"'They would regret not having stayed at home to partake of the meat with which they are no doubt provided, instead of the cabbage and turnips which they would find representing the joint on my table.'"

Men Must Go Out Shopping.

One result of the replacing of men by women in many of the British industries is the increase of shopping by men unfit by age or physical disability for army service, notes a correspondent. Tradespeople, who have noticed the gradual increase of their men customers, are not at all adverse to the innovation, because they find generally that a larger amount of business can be got through in a given time.

The Strength of the Allies.

"It is safe to say, quoting from Mr Lloyd George's recent statement, that the strength and composition of the British army is as follows: The total forces recruited in England, Scotland and Ireland are five and one half million men to which we must add a million from the Dominions. The armies of France appear to be indomitable and as elastic as ever; and the steady influx of American troops into the country has relieved her heroic people of all further anxiety on the score of man-power. As for material resources, Great Britain and America can offer almost boundless assistance. Their countries are not invaded. Their industrial activity is unimpaired, and their wealth appears inexhaustible.—Ian Hay (Major Ian Hay, M.C.) in the World's Work.

A NECESSITY IN THE HOUSE.

Most of the common ills of life arise from a torpid, sluggish condition of the Liver, Kidneys or Bowels, and because they act on each of these organs in a direct and specific way Dr. Chase's Kidney-Liver Pills overcome serious and painful diseases over which ordinary medicines have no control.

Gravitation.

Absolute proof that the gravitational attraction between masses of matter varies with changes in their electrical potential due to electrical changes upon them has been obtained by Dr. Francis E. Nipher in a year of experiments in the laboratory of Washington University, St. Louis. It is said that Dr. Nipher has succeeded in reversing the law of gravity.

Austria's Tin Deposits.

Geologists have estimated that Austria's little developed tin deposits could be made to supply about three-fourths of that country's needs [illegible].

TELEPHONE 790
WHEN YOU WANT YOUR
Piano or Organ Tuned
ALL WORK GUARANTEED
W. H. Cunningham, 563 Weller St

Barbeau's Cartage

All kinds of Moving and Carting by careful and experienced men. A Lorry and a Piano Wagon has been added to our equipment which will enable us to give better service than ever to our Patrons. Satisfaction Guaranteed. We have just added a new furniture van. Largest in the city Household effects moved with care.

A. BARBEAU,
PHONE 1017 85 GLADSTONE AVE

W. J. WYATT
EAST CITY'S OLD ESTABLISHED MERCHANT TAILOR.

My engagement with the Globe Tailoring Co. having terminated, I have resumed my regular business in my own premises, Driscoll St.

Practical tailoring in all its branches. Also Clothes Cleaned and Repaired.

I have on hand a first-class stock of Pure Woolens, etc., for Spring Suiting and Overcoatings, which I can make up to measure at moderate prices. It will pay you to see me if you want any good spring garments made to your order.

m.w.f.

Robert Hicks & Co
Limited

Screened COAL
General Office: Murray St
Branch Office: 264 Charlotte
Phones 48 and 477

CHINA PAINTING
Mrs. Langley McCarthy
Teaches Biscoff's New and Beautiful Work in China Painting.

LUMBER
BUILDERS' MATERIALS of all kinds. Shingles, Scantlings, Joist and Bill Stuff, Mouldings, Casings, Base and all kinds of Finish, Boxes and Box Shooks, Slabs and Mill Wood.
Alf. McDonald Estate
POINT ST. CHARLES MILL

HEAT PRODUCING
COAL
Use Our
PITTSTON COAL
It Makes Warm Friends
Terms Positively Cash
Weir & McCarthy
Coal and Wood Dealers
111 Hunter St., East City. 'Phone 96

WHEN YOU WANT
COAL
CEMENT
Sewer Pipe
CONSULT
H. B. TAYLOR & SON
Cor. Aylmer & Wolfe
'Phone 209

Indian Sappers

Watching the Germans

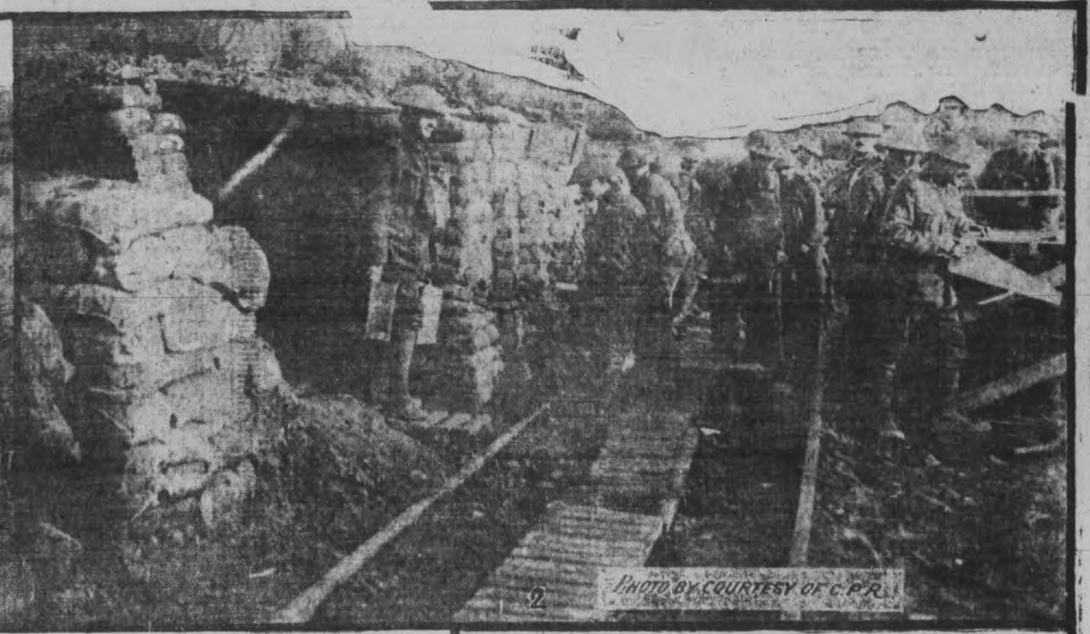

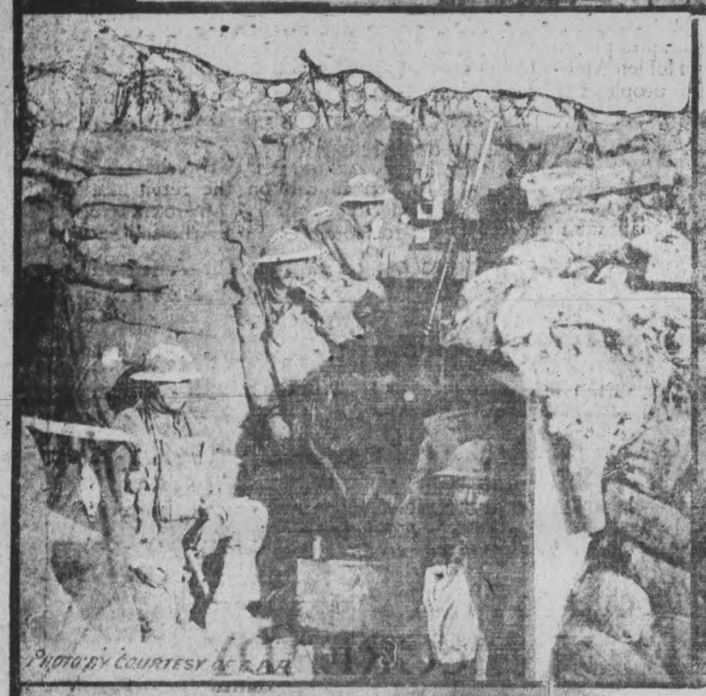

(1) With the Troops in Mesopotamia—Indian sappers building a bridge across the Rez Canal.

(2) A British Western Front in France—Part of a British regiment at work in the trenches.

(3) Watching the Germans—A British look-out party in France, in a small trench between the lines. The periscope seen at the end of the trench is roughly covered with sacking to disguise it from the enemy.

(4) An officer and some men of an English regiment in France handling barbed-wire in a trench.

(5) A marksman of an English regiment leaving his post in the trenches to go on duty.

(6) Serbian Colonels on a visit to the Western Front watching a test of liquid-fire.

(7) On Western Front—A soldier of an English regiment whose duty it is to warn his comrades of the approach of enemy poison-gas.

(8) Preparing a big British gun for action on the Western Front drive.

(9) W. H. Boswell, who is mentioned in the story.

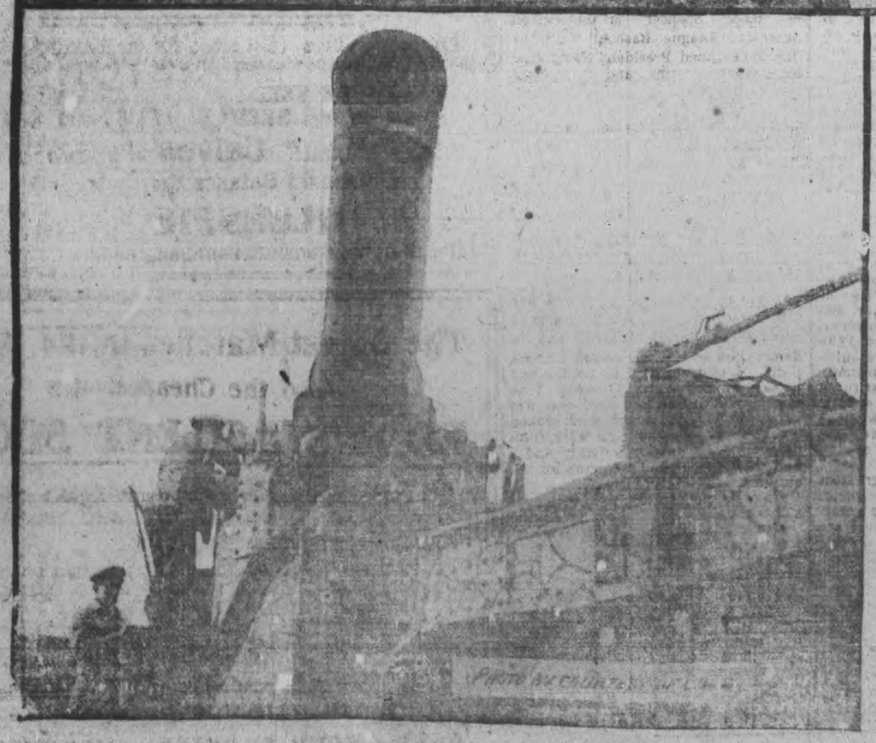

Dramatic Ocean Greeting

THOUGH a mere land lubber the call of the sea was too strong for W. H. Boswell, of the Passenger Dept. C. P. R., Charing Cross, London, England, and when he joined up he decided to follow the footsteps of his Viking ancestors. He followed a period of training at one of Britain's great naval bases and then he was was posied to a patrol boat and found his sea legs. That patrol boat has proved a friend in need for many of the passengers and crews sent adrift on the ocean's wide expanse by the horrible Hun, and when the "Calgarian" was sunk she picked up one of her boats with survivors. One of the first to come aboard was Commander Kendall, the navigating officer, and a hearty greeting took place between the gallant C. P. O. S. captain and the erstwhile C. P. R. "Round the world rate expert" which resulted in the latter loaning the former a clean collar, on the understanding that it would be returned to him, so that when in the days to come his children ask, "Father, what did you do in the great war," he will point with pride to the glass encased collar and say, "Son, that was my collar, worn by Capt. Kendall, of Dr. Crippen and 'Empress of Ireland' fame, whom I helped to save from a watery grave when the 'Calgarian' went down in March, 1918."

Captain Kendall, by the way, has had many adventurous experiences since the war broke out—on the English Channel dodging submarines while he brought across refugees to England from Belgium, in the North Sea on decoy ships—perhaps the most dangerous service of all—and more recently in transport work, such as that which culminated in the affair of the "Calgarian." At present he is saying nothing, remembering the warning of Job: "Oh that mine adversary had written a book," but at the end of the war any book he wrote would make Jules Verne seem tame by comparison.

Spring Impurities Clog The Blood

A Tonic Medicine is a Necessity at This Season

A TONIC MEDICINE IS A NECESSITY AT THIS SEASON.

Dr. Williams' Pink Pills for Pale People are an all-year-round tonic, blood-builder and nerve restorer. But they are especially valuable in the spring when the system is loaded with impurities as a result of the indoor life of the winter months There is no other season of the year when the blood is so much in need of purifying and enriching, and every dose of these pills helps to make new red blood. In the spring one feels weak and tired—Dr. Williams' Pink Pills give new strength. In the spring the appetite is often poor — Dr. Williams' Pink Pills develop the appeite, tone the stomach and aid weak digestion. It is in the spring that poisons in the blood find an outlet in disfiguring pimples, eruptions and boils—Dr. Williams' Pink Pills speedily clear the skin because they go to the root of the trouble in the blood. In the spring anaemia, rheumatism, neuralgia, erysipelas and many other troubles are most persistent because of poor, weak blood, and it is at this time when all nature takes on new life, that the blood most seriously needs attention. Dr. Williams' Pink Pills actually renew and enrich the blood, and this new blood reaches every organ and every nerve in the body, bringing new health and new strength to weak, easily tired men, women and children—Here is a bit of proof: Miss Anna Patterson, R.F.D. No. 1, Thorold, Ont., says: "My trouble was one of general weakness, which thinned my blood and gave me at times unbearable headaches, loss of appetite, and also loss in weight. I tried several remedies but without success. Then I heard of Dr. Williams' Pink Pills and decided to give them a fair trial. The result is that I feel like a new person. My appetite improved, I gained in weight, my blood is thoroughly purified, and my face cleared of some unsightly pimples which had troubled me. If one good turn deserves another then I have much pleasure in recommending Dr. Williams' Pink Pills."

If you need a medicine this spring try Dr. Williams' Pink Pills—they will not disappoint you. These pills are sold by all medicine dealers, or you can get them by mail at 50 cents a box or six boxes for $2.50 from the Dr. Williams' Medicine Co., of Brockville, Ont.

GIRL SAVES A TROOP TRAIN

Flags Approaching Engine After Finding Plot of Wreckers.

TOLEDO, Ohio, — Discovering a tie spiked across the Baltimore & Ohio track, ten miles south of Toledo, near Perrysburg, Grace Doyle, 20 years old, a school teacher at Roachtown, ran down the track, removed her coat, and with it flagged a train approaching rapidly.

It was a freight, followed closely by a heavy troop train. It took the freight crew twenty-five minutes to remove the obstruction.

Several troop trains had passed there within a few days, and it was evident that the person who spiked the tie to the track had information that another was approaching. Federal authorities have been notified.

MURINE FOR YOUR EYES Granulated Eyelic
Sore Eyes, Eyes Inflamed Sun, Dust and Wind quick relieved by Murine. Try it your Eyes and in Baby's Eye No Smarting, Just Eye Comfo
Murine Eye Remedy At Your Druggist's or by mail, 85c per bottle. Murine Eye Salve, in Tubes 25c. For Book of the Eye—Free Ask Murine Eye Remedy Co. Chicago

LOOK! JUST RECEIVED
A lot of seasonable Second-hand Boots and Shoes, Furniture, Dishes, Tinware, Tools, etc. I buy entire household goods, and sell them again.
JOSEPH SMITH
390 Aylmer Street. 'Phone 303

LIVE POULTRY WANTED
Highest Market Prices Paid for all good fat stock delivered here at the Storage as follows: Hens, Chickens, Turkeys Ducks, Geese.
WM. SCOTT & CO., Ltd.
Cold Storage - Peterborough

LIVE HENS WANTED
I pay the highest Cash Price for any quantity of good plump Live Fowl. Call or write
S. Cohen, 189 Charlotte

Once Dishonored But Won Glory

"MONEY lost, little lost; honor lost, much lost; pluck lost, all lost," is an old English saying, and it is no doubt partly due to the fact that the Anglo-Saxon race respects pluck almost above every other quality that Great Britain is what she is. No story finds such a swift response in our hearts as the story of a man refusing to lose his courage and battling with adverse fortune, finally win out. Such was the story of Lt.-Col. Elkington, who lost his rank in the early days of the war, but re-enlisted as a private in the French Foreign Legion, distinguished himself and was eventually restored to his original rank in the British army. It is a story that thrilled England. Now there is another story very much like that of Lt.-Col. Elkington, of a commanding officer cashiered for what was considered an error of judgment or a lack of courage, who re-enlisted as a private, fought for nearly three years, and so distinguished himself that he too has been given back his original rank with his previous seniority.

The name of this second hero is Lt.-Col. Edward Parker Engl. . He went overseas among the firs of the British expeditionary forces, and the disgrace which befell him occurred in the course of the retreat from Mons. He was in command of an ammunition column, and for five days and five nights is said to have had but an hour of sleep. His column was plodding along one black night when a staff officer galloped past and said, "If you don't get a hustle on you will be surrounded." Thinking to save the column, Col. England ordered that some ammunition cases should be thrown away in order that better speed might be made. It is said that more ammunition was abandoned that he had intended. In any event the ammunition cases were found by some troops that were behind him, and the matter was reported. Although Col. England had got his column through safely, he was court-martialed, and it was decided that he had made such a grievous blunder that he could not be again entrusted with a British battalion. He was dropped from the army, and vanished from the ken of his friends.

The disgrace was a severe blow to Col. England, who had but lately recovered from a severe attack of illness, brought about by concussion of the brain, and he remained in hospital for some time. When he was able to leave he decided that a long sea voyage was what he needed, and so departed for South Africa. After arriving in the fall of 1915, ex-Col. England concluded that he could still do his bit, and so under his own name he enlisted as a scout in the South African Horse. He went through a twelve months' campaign in East Africa until the horses gave out and the troopers were dismounted. After that he was transferred to France and became attached to the Devons, with whom he saw some heavy fighting. He was in the "show" at Passchendaele, and got his "blighty touch" in a night raid, a severe wound in the chest, and an arm plentifully sprinkled with shrapnel. He was invalided home, and it was while he was lying in hospital at Nottingham that he learned that official cognizance had been taken of his conduct and that he had been restored to the rank of lieutenant-colonel.

Lt.-Col. England has been soldiering for thirty-two years, according to Hayden Church, who interviewed the hero in England, and tells the story in the Detroit Free Press. He is a Lancashire man and got his commission as a lieutenant in the artillery in 1886. Ten years later he received his captaincy, his majority in 1901, and two years later was advanced to the rank he held at the time war broke out. He had been serving in India, but in August, 1914, happened to be home in England on sick leave. One can well imagine that a man in his physical condition was not fit for the terrific task that the "Old Contemptibles" had to undertake, and with this fact in mind, a civilian jury would probably not have inflicted such severe punishment upon him, for what was, at worst, an error of judgment, made in most trying circumstances. Nevertheless, Col. England does not claim that he was unfairly treated. He was a good soldier and took his medicine.

He did not enter the ranks as a private, giving his age as forty, when he was ten years older, in order to prove that the court-martial that disciplined him had made a mistake. He fought, not for his own reputation, but because he was an Englishman and a soldier. Lt.-Col. England says that if he were to resume his fighting days he would never be an officer. "As a private," he says, "I had an excellent time, lots of fun and no worries. And the boys with me—my chums in arms—were all of the best. The lads of Devon have suffered tremendous losses in this war, but they fight like demons." When asked what he intended to do when he left the service, Lt.-Col. England replied that he hoped to get a little hunting if his arm healed. While he was away serving as a trooper in South East Africa and later as a private in the Devons, his wife was working in a Devonport military hospital. She is a soldier's daughter as well as a soldier's wife, her father being Gen. Boyce Combe, C.B. As the song almost says, "There's something in the Englands after all."

CANADA'S PRIDE

CANADIANS have good reason to be proud of the position Canada holds in the world today. This pride is justified by the activities of her people, by her unlimited natural resources, by her splendid institutions, *and particularly by her Industries.*

Facts about the immensity of some Canadian industries would astonish most people.

These industries, when viewed in the light of comparison with other countries, are simply tremendous.

The growth of any industry is limited to the number of people it can serve, and that is a fact not often properly appreciated when Canadian industries are compared to similar enterprises in, say, the United States.

For example: the population of the United States exceeds 100,000,000. Opportunity for industries there is almost unlimited. In comparison, Canada with its seven million population is a small country—yet in spite of this comparatively small population, Canada possesses several industries which in actual size rank among the biggest in the world.

In shoemaking, one Canadian concern has developed a volume of business and a service to the Canadian people which is not equalled by another shoe manufacturer anywhere in the world. This concern, if located in the United States, would rank as one of the twelve largest out of some two thousand shoe manufacturers there.

While the sales of the largest shoe manufacturer in the United States—selling to the American people—do not exceed twenty-five cents per capita per year, the sales of Ames Holden McCready to the Canadian people last year were approximately *eighty* cents per capita.

In a comparative sense, therefore, this Canadian concern is greater than the foremost American shoe manufacturer in the United States.

Thus Ames Holden McCready truly merit the distinction of their title "Shoemakers to the Canadian Nation."

Just imagine for a moment the enormous work of supplying a large portion of Canada's 7,000,000 people with its boots and shoes:

—*it requires*—huge up-to-date factories equipped with the most modern machinery able to turn out 8,000 pairs of shoes a day.

—*it requires*—a variety of nearly 800 different styles to meet the requirements of all classes of people, for different grades, shapes and kinds of shoes.

—*it requires*—the maintenance of six large distributing branches in principal cities from coast to coast, and in these are carried over a million dollars worth of stock, ready for quick delivery to retailers.

—*it requires*—sixty travelling salesmen to call on the retail trade, because out of approximately 10,000 retail dealers who sell shoes in Canada, more than 5,000 handle A.H.M. Shoes.

—*it requires*—many other details of organization and equipment, but this brief outline will give you some slight idea of the part that this great shoe concern is playing in the business of supplying footwear to the Canadian people.

You will be interested in these facts, because the next time you buy footwear bearing the A.H.M. Brand, you will know that they are the product of a large and efficient organization making shoes which will in every case give you the greatest value for your money.

AMES HOLDEN McCREADY LIMITED
"Shoemakers to the Nation"
ST. JOHN MONTREAL TORONTO WINNIPEG EDMONTON VANCOUVER

1A

Big Jump In Use Of Sugar

Even if Canadians are compelled by the shortage to get along with considerably less sugar than they are now eating, it may console them to know that they are still better off than were their ancestors, who got along with scarcely more than one-twentieth the amount of sugar the present generation has been accustomed to have. According to a pamphlet published by the National Bank of Commerce, the total sugar production of the world, so recently as 1840, was only 1,288,000 tons, whereas in the four years from 1914 to 1918 the average production was more than 19,000,000 tons.

Three hundred years ago, the pamphlet points out, sugar was a rare and precious luxury, reserved only for the tables of royalty, or at best of the wealthiest and most powerful classes. In those days all sugar was cane sugar, for beet sugar was not discovered until 1747. However, in the ten years from 1889 to 1899 beet sugar, thanks to intensive cultivation and great efforts to promote its production, actually constituted three-fifths of the world's supply. Since then, however, cane growth has regained primacy, and since has formed about 55 per cent. of the total.

The United States is the greatest sugar-consuming nation in the world, with Great Britain second. The greatest producers of sugar for export are Cuba, Java, and the insular possessions of the United States. British India is the second largest sugar-producing territory in the world, but consumes its entire production at home.

Cordwood Rotting.

Thousands of cords of wood, useful for fuel, are rotting on the forest reservations of New York because the constitution forbids their sale or removal.

UNKNOWN LAKES AND RIVERS

Interior of Labrador Found to Possess Many Unmapped Bodies of Water and Streams.

Chains of lakes hitherto unmapped and rivers equally unknown were traversed in the interior of Labrador by the exploring parties of representatives of the National Geographic society and the Carnegie museum, Pittsburgh, which arrived at St. Johns, N F., recently, says a correspondent. The journey covered about 750 miles over a route never before traveled by white men and was made more difficult by the fact that the five Indians who were taken along as guides proved to be unfamiliar with the country.

The party included E. B. C. Todd, curator of ornithology in the Carnegie museum; O. J. Murie, curator of mammals in the same institution, and Alfred Marshall of Chicago.

They left Seven Islands bay on the north side of the Gulf of St. Lawrence, about the end of May and traveled north by canoe and portages, reaching Fort Chimo, near Urgava bay, August 22. In addition to mapping the country, they studied its natural history.

Mr. Todd said the existing maps of a large district were found to be very inaccurate and altogether misleading having been made by guesswork from information supplied by Indians.

"HACK" SPENCER NOW ACCEPTS DETROIT TERMS

DETROIT, Mich., April 12.—Catcher "Hack" Spencer of the Detroit American League Baseball Club today telegraphed President Navin that he accepted terms and will report within a week.

CHILL STARTS COLD
WAS SICK FOUR WEEKS
JUST ABLE TO CRAWL ABOUT

Mr. Weldon T. Hawkes, Curryville, N.B., writes: "Last spring I was taken very ill with a severe cold. I got wet and it started with a chill. I was sick four weeks, and was just able to crawl about. People all said I had inflammation of the lungs, and I think I did. I told a friend to get me two bottles of Dr. Wood's Norway Pine Syrup, and before the first one was taken my cold and cough were broken up, and the second did its work completely. I am raising a family and I find that it is a good medicine for the children."

There is no remedy that will cure stubborn colds or coughs, the kind that won't let go, like Dr. Wood's Norway Pine Syrup.

It allays the inflammation, soothes the irritation, heals the diseased mucous lining of the lungs and bronchial tubes, and rids the system completely of all the bad effects of lingering coughs and colds.

There are so many spurious "Pine" preparations on the market that you should see you get "Dr. Woods" when you ask for it.

Put up in a yellow wrapper; three pine trees the trade mark; price 25c. and 50c.; manufactured only by The T. Milburn Co., Limited. Toronto, Ont.

SEED TIME
Will soon be here. Get ready for the Planting. Our new stock is up to the standard in every respect, and embraces
CLOVER SEED ALSIKE SEED
ALFALFA SEED TIMOTHY SEED
Feed Your Calves on Calf Food
A Splendid Balance Ration for Sale by
G. A. GILLESPIE 375-377 AYLMER STREET Phones 650 and 763

The Safest Matches in the World
Also the Cheapest--are
EDDY'S "SILENT 500's"
SAFEST because they are impregnated with a chemical solution which renders the stick "dead" immediately the match is extinguished—
CHEAPEST because there are more perfect matches to the sized box than in any other box on the market.
War time economy and your own good sense will urge the necessity of buying none but EDDY'S MATCHES.

"No more Dyspepsia for Us!"
There isn't a member of the family need suffer from indigestion, sick headaches, biliousness, fermented stomach, etc., if he or she will take Chamberlain's Tablets. They cleanse the stomach and bowels and stimulate the liver to healthy activity and tone up the whole system. Take one at night and you're RIGHT in the morning.
All druggists, 25c., or by mail from Chamberlain Medicine Company, Toronto. 16
CHAMBERLAIN'S TABLETS

RENEW YOUR EXAMINER SUBSCRIPTION.

Spring Impurities Clog The Blood

A Tonic Medicine is a Necessity at This Season

A TONIC MEDICINE IS A NECESSITY AT THIS SEASON.

Dr. Williams' Pink Pills for Pale People are an all-year-round tonic, blood-builder and nerve restorer. But they are especially valuable in the spring when the system is loaded with impurities as a result of the indoor life of the winter months There is no other season of the year when the blood is so much in need of purifying and enriching, and every dose of these pills helps to make new red blood. In the spring one feels weak and tired—Dr. Williams' Pink Pills give new strength. In the spring the appetite is often poor — Dr. Williams' Pink Pills develop the appeite, tone the stomach and aid weak digestion. It is in the spring that poisons in the blood find an outlet in disfiguring pimples, eruptions and boils—Dr. Williams' Pink Pills speedily clear the skin because they go to the root of the trouble in the blood. In the spring anaemia, rheumatism, neuralgia, erysipelas and many other troubles are most persistent because of poor, weak blood, and it is at this time when all nature takes on new life, that the blood most seriously needs attention. Dr. Willams' Pink Pills actually renew and enrich the blood, and this new blood reaches every organ and every nerve in the body, bringing new health and new strength to weak, easily tired men, women and children—Here is a bit of proof: Miss Anna Patterson, R.F.D. No. 1, Thorold, Ont., says: "My trouble was one of general weakness, which thinned my blood and gave me at times unbearable headaches, loss of appetite, and also loss in weight. I tried several remedies but without success. Then I heard of Dr. Williams' Pink Pills and decided to give them a fair trial. The result is that I feel like a new person. My appetite improved, I gained in weight, my blood is thoroughly purified, and my face cleared of some unsightly pimples which had troubled me. If one good turn deserves another then I have much pleasure in recommending Dr. Williams' Pink Pills."

If you need a medicine this spring try Dr. Williams' Pink Pills—they will not disappoint you. These pills are sold by all medicine dealers, or you can get them by mail at 50 cents a box or six boxes for $2.50 from the Dr. Williams' Medicine Co., of Brockville, Ont.

GIRL SAVES A TROOP TRAIN

Flags Approaching Engine After Finding Plot of Wreckers.

TOLEDO, Ohio, — Discovering a tie spiked across the Baltimore & Ohio track, ten miles south of Toledo, near Perrysburg, Grace Doyle, 20 years old, a school teacher at Roachtown, ran down the track, removed her coat, and with it flagged a train approaching rapidly.

It was a freight, followed closely by a heavy troop train. It took the freight crew twenty-five minutes to remove the obstruction.

Several troop trains had passed there within a few days, and it was evident that the person who spiked the tie to the track had information that another was approaching. Federal authorities have been notified.

MURINE FOR YOUR EYES Granulated Eyelic
Sore Eyes, Eyes Inflamed *Sun, Dust* and *Wind* quick relieved by Murine. Try it in your Eyes and in Baby's Eye. No Smarting, Just Eye Comfo
Murine Eye Remedy At Your Druggist's or by mail, 50c per bottle. Murine Eye Salve, in Tubes 25c. For *Book of the Eye* — Write Ask Murine Eye Remedy Co., Chicago

LOOK! JUST RECEIVED
A lot of seasonable Second-hand Boots and Shoes, Furniture, Dishes, Tinware, Tools, etc. I buy entire household goods, and sell them again.
JOSEPH SMITH
390 Aylmer Street. 'Phone 303

LIVE POULTRY WANTED
Highest Market Prices Paid for all good fat stock delivered here at the Storage as follows: Hens, Chickens, Turkeys Ducks, Geese.
WM. SCOTT & CO., Ltd.
Cold Storage - Peterborough

LIVE HENS WANTED
I pay the highest Cash Price for any quantity of good plump Live Fowl. Call or write
S. Cohen, 189 Charlotte

Once Dishonored But Won Glory

"MONEY lost, little lost; honor lost, much lost; pluck lost, all lost," is an old English saying, and it is no doubt partly due to the fact that the Anglo-Saxon race respects pluck almost above every other quality that Great Britain is what she is. No story finds such a swift response in our hearts as the story of a man refusing to lose his courage and battling with adverse fortune, finally win out. Such was the story of Lt.-Col. Elkington, who lost his rank in the early days of the war, but re-enlisted as a private in the French Foreign Legion, distinguished himself and was eventually restored to his original rank in the British army. It is a story that thrilled England. Now there is another story very much like that of Lt.-Col. Elkington, of a commanding officer cashiered for what was considered an error of judgment or a lack of courage, who re-enlisted as a private, fought for nearly three years, and so distinguished himself that he too has been given back his original rank with his previous seniority.

The name of this second hero is Lt.-Col. Edward Parker England. He went overseas among the first of the British expeditionary forces, and the disgrace which befell him occurred in the course of the retreat from Mons. He was in command of an ammunition column, and for five days and five nights is said to have had but an hour of sleep. His column was plodding along one black night when a staff officer galloped past and said, "If you don't get a hustle on you will be surrounded." Thinking to save the column, Col. England ordered that some ammunition cases should be thrown away in order that better speed might be made. It is said that more ammunition was abandoned that he had intended. In any event the ammunition cases were found by some troops that were behind him, and the matter was reported. Althoug' Col. England had got his column through safely, he was court-martialed, and it was decided that he had made such a grievous blunder that he could not be again entrusted with a British battalion. He was dropped from the army, and vanished from the ken of his friends.

The disgrace was a severe blow to Col. England, who had but lately recovered from a severe attack of illness, brought about by concussion of the brain, and he remained in hospital for some time. When he was able to leave he decided that a long sea voyage was what he needed, and so departed for South Africa. After arriving in the fall of 1915, ex-Col. England concluded that he could still do his bit, and so under his own name he enlisted as a scout in the South African Horse. He went through a twelve months' campaign in East Africa until the horses gave out and the troopers were dismounted. After that he was transferred to France and became attached to the Devons, with whom he saw some heavy fighting. He was in the "show" at Passchendaele, and got his "blighty touch" in a night raid, a severe wound in the chest, and an arm plentifully sprinkled with shrapnel. He was invalided home, and it was while he was lying in hospital at Nottingham that he learned that official cognizance had been taken of his conduct and that he had been restored to the rank of lieutenant-colonel.

Lt.-Col. England has been soldiering for thirty-two years, according to Hayden Church, who interviewed the hero in England, and tells the story in the Detroit Free Press. He is a Lancashire man and got his commission as a lieutenant in the artillery in 1886. Ten years later he received his captaincy, his majority in 1901, and two years later was advanced to the rank he held at the time war broke out. He had been serving in India, but in August, 1914, happened to be home in England on sick leave. One can well imagine that a man in his physical condition was not fit for the terrific task that the "Old Contemptibles" had to undertake, and with this fact in mind, a civilian jury would probably not have inflicted such severe punishment upon him, for what was, at worst, an error of judgment, made in most trying circumstances. Nevertheless, Col. England does not claim that he was unfairly treated. He was a good soldier and took his medicine.

He did not enter the ranks as a private, giving his age as forty, when he was ten years older, in order to prove that the court-martial that disciplined him had made a mistake. He fought, not for his own reputation, but because he was an Englishman and a soldier. Lt.-Col. England says that if he were to resume his fighting days he would never be an officer. "As a private," he says, "I had an excellent time, lots of fun and no worries. And the boys with me—my chums in arms—were all of the best. The lads of Devon have suffered tremendous losses in this war, but they fight like demons." When asked what he intended to do when he left the service, Lt.-Col. England replied that he hoped to get a little hunting if his arm healed. While he was away serving as a trooper in South East Africa and later as a private in the Devons, his wife was working in a Devonport military hospital. She is a soldier's daughter as well as a soldier's wife, her father being Gen. Boyce Combe, C.B. As the song almost says, "There's something in the Englands after all."

CANADA'S PRIDE

CANADIANS have good reason to be proud of the position Canada holds in the world today. This pride is justified by the activities of her people, by her unlimited natural resources, by her splendid institutions, *and particularly by her Industries.*

Facts about the immensity of some Canadian industries would astonish most people.

These industries, when viewed in the light of comparison with other countries, are simply tremendous.

The growth of any industry is limited to the number of people it can serve, and that is a fact not often properly appreciated when Canadian industries are compared to similar enterprises in, say, the United States.

For example: the population of the United States exceeds 100,000,000. Opportunity for industries there is almost unlimited. In comparison, Canada with its seven million population is a small country—yet in spite of this comparatively small population, Canada possesses several industries which in actual size rank among the biggest in the world.

In shoemaking, one Canadian concern has developed a volume of business and a service to the Canadian people which is not equalled by another shoe manufacturer anywhere in the world. This concern, if located in the United States, would rank as one of the twelve largest out of some two thousand shoe manufacturers there.

While the sales of the largest shoe manufacturer in the United States—selling to the American people—do not exceed twenty-five cents per capita per year, the sales of Ames Holden McCready to the Canadian people last year were approximately *eighty* cents per capita.

In a comparative sense, therefore, this Canadian concern is greater than the foremost American shoe manufacturer in the United States.

Thus Ames Holden McCready truly merit the distinction of their title "Shoemakers to the Canadian Nation."

Just imagine for a moment the enormous work of supplying a large portion of Canada's 7,000,000 people with its boots and shoes:

—*it requires*—huge up-to-date factories equipped with the most modern machinery able to turn out 8,000 pairs of shoes a day.

—*it requires*—a variety of nearly 800 different styles to meet the requirements of all classes of people, for different grades, shapes and kinds of shoes.

—*it requires*—the maintenance of six large distributing branches in principal cities from coast to coast, and in these are carried over a million dollars worth of stock, ready for quick delivery to retailers.

—*it requires*—sixty travelling salesmen to call on the retail trade, because out of approximately 10,000 retail dealers who sell shoes in Canada, more than 5,000 handle A.H.M. Shoes.

—*it requires*—many other details of organization and equipment, but this brief outline will give you some slight idea of the part that this great shoe concern is playing in the business of supplying footwear to the Canadian people.

You will be interested in these facts, because the next time you buy footwear bearing the A.H.M. Brand, you will know that they are the product of a large and efficient organization making shoes which will in every case give you the greatest value for your money.

AMES HOLDEN McCREADY LIMITED
"Shoemakers to the Nation"
ST. JOHN MONTREAL TORONTO WINNIPEG EDMONTON VANCOUVER

1A

Big Jump In Use Of Sugar

Even if Canadians are compelled by the shortage to get along with considerably less sugar than they are now eating, it may console them to know that they are still better off than were their ancestors, who got along with scarcely more than one-twentieth the amount of sugar the present generation has been accustomed to have. According to a pamphlet published by the National Bank of Commerce, the total sugar production of the world, so recently as 1840, was only 1,288,000 tons, whereas in the four years from 1914 to 1918 the average production was more than 19,000,000 tons.

Three hundred years ago, the pamphlet points out, sugar was a rare and precious luxury, reserved only for the tables of royalty, or at best of the wealthiest and most powerful classes. In those days all sugar was cane sugar, for beet sugar was not discovered until 1747. However, in the ten years from 1889 to 1899 beet sugar, thanks to intensive cultivation and great efforts to promote its production, actually constituted three-fifths of the world's supply. Since then, however, cane growth has regained primacy, and since has formed about 55 per cent. of the total.

The United States is the greatest sugar-consuming nation in the world, with Great Britain second. The greatest producers of sugar for export are Cuba, Java, and the insular possessions of the United States. British India is the second largest sugar-producing territory in the world, but consumes its entire production at home.

Cordwood Rotting.

Thousands of cords of wood, useful for fuel, are rotting on the forest reservations of New York because the constitution forbids their sale or removal.

UNKNOWN LAKES AND RIVERS

Interior of Labrador Found to Possess Many Unmapped Bodies of Water and Streams.

Chains of lakes hitherto unmapped and rivers equally unknown were traversed in the interior of Labrador by the exploring parties of representatives of the National Geographic society and the Carnegie museum, Pittsburgh, which arrived at St. Johns, N. F., recently, says a correspondent. The journey covered about 750 miles over a route never before traveled by white men and was made more difficult by the fact that the five Indians who were taken along as guides proved to be unfamiliar with the country.

The party included E. B. C. Todd, curator of ornithology in the Carnegie museum; O. J. Murie, curator of mammals in the same institution, and Alfred Marshall of Chicago.

They left Seven Islands bay on the north side of the Gulf of St. Lawrence, about the end of May and traveled north by canoe and portages, reaching Fort Chimo, near Urgava bay, August 22. In addition to mapping the country, they studied its natural history.

Mr. Todd said the existing maps of a large district were found to be very inaccurate and altogether misleading having been made by guesswork from information supplied by Indians.

"HACK" SPENCER NOW ACCEPTS DETROIT TERMS

DETROIT, Mich., April 12.—Catcher "Hack" Spencer of the Detroit American League Baseball Club today telegraphed President Navin that he accepted terms and will report within a week.

CHILL STARTS COLD
WAS SICK FOUR WEEKS
JUST ABLE TO CRAWL ABOUT

Mr. Weldon T. Hawkes, Curryville, N.B., writes: "Last spring I was taken very ill with a severe cold. I got wet and it started with a chill. I was sick four weeks, and was just able to crawl about. People all said I had inflammation of the lungs, and I think I did. I told a friend to get me two bottles of Dr. Wood's Norway Pine Syrup, and before the first one was taken my cold and cough were broken up, and the second did its work completely. I am raising a family and I find that it is a good medicine for the children."

There is no remedy that will cure stubborn colds or coughs, the kind that won't let go, like Dr. Wood's Norway Pine Syrup.

It allays the inflammation, soothes the irritation, heals the diseased mucous lining of the lungs and bronchial tubes, and rids the system completely of all the bad effects of lingering coughs and colds.

There are so many spurious "Pine" preparations on the market that you should see you get "Dr. Woods" when you ask for it.

Put up in a yellow wrapper; three pine trees the trade mark; price 25c. and 50c.; manufactured only by The T. Milburn Co., Limited, Toronto, Ont.

SEED TIME
Will soon be here. Get ready for the Planting. Our new stock is up to the standard in every respect, and embraces
CLOVER SEED ALSIKE SEED
ALFALFA SEED TIMOTHY SEED
Feed Your Calves on Calf Food
A Splendid Balance Ration for Sale by
G. A. GILLESPIE 375-377 AYLMER STREET Phones 680 and 763

The Safest Matches in the World
Also the Cheapest--are
EDDY'S "SILENT 500's"
SAFEST because they are impregnated with a chemical solution which renders the stick "dead" immediately the match is extinguished—
CHEAPEST because there are more perfect matches to the sized box than in any other box on the market.
War time economy and your own good sense will urge the necessity of buying none but EDDY'S MATCHES.

"No more Dyspepsia for Us!"
There isn't a member of the family need suffer from indigestion, sick headaches, biliousness, fermented stomach, etc., if he or she will take Chamberlain's Tablets. They cleanse the stomach and bowels and stimulate the liver to healthy activity and tone up the whole system. Take one at night and you're RIGHT in the morning.
All druggists, 25c. or by mail from Chamberlain Medicine Company, Toronto. 16
CHAMBERLAIN'S TABLETS

RENEW YOUR EXAMINER SUBSCRIPTION.

Yes—we give you more soap now—

instead of Premiums

Pugsley, Dingman and Co., Limited, Toronto.

Comfort Soap Premiums are all right but —

the way they are now advancing in price—and going down in quality—has simply caused us to stop buying new supplies—until after the war, at least.

But, of course, we wouldn't think of giving you less value—so—you'll now get a bigger, much bigger, bar of Comfort Soap at the same price but the new wrappers are not good for premiums.

Wouldn't you rather have the bigger bar?

You certainly would—if you saw the kind of premiums now being offered us by the makers.

You certainly would—if like thousands of others, you used Comfort Soap because of its splendid merit without saving the wrappers.

You certainly would—for in these War times you can do without premiums but you must have soap—the Comfort kind—and as much as you can get for your money.

Now at Grocer's. Same price.

All old Comfort wrappers still out will be redeemed as before.

COMFORT "it's all right" SOAP

6

SECRET OF FRENCH CULTURE

Vibrating Balance Between Head and Heart at Top Speed, Is Deduction of Magazine Writer.

Intensely alive, is the chief impression one has of the French, writes John Galsworthy in the Atlantic. They balance between head and heart at top speed in a sort of electric and eternal see-saw. It is this perpetual quick change which gives them, it seems to me, their special grip on actuality; they never fly into the cloud regions of theories and dreams; their heads have not time before their hearts have intervened, their hearts not time before their heads cry, "Hold!" They apprehend both worlds, but with such rapid alternation that they surrender to neither.

The secret of French culture lies in this vibrating balance; from quick marriage of mind, and heart, reason and sense, in the French nature, all the clear created forms of French life arise, forms recognized as forms with definite utility attached. Controlled expression is the result of action and reaction. Controlled expression is the essence of culture, because it alone makes a sufficiently clear appeal in a world which is itself the result of the incalculable interplay of complementary or dual laws and forces.

French culture is near to the real heart of things, because it has a sort of quick sanity that never loses its way; or, when it does, very rapidly recovers the middle of the road.

PRINCESS IS CZAR'S MANAGER

Eudoxia, Eldest Daughter of Ruler of Bulgaria, Said to Be Cleverest of Family.

Princess Eudoxia, the eldest daughter of the czar of Bulgaria, is said to be the cleverest member of Ferdinand's family. She manages the Sofia palace, receives ministers and envoys and apologizes to them for Ferdinand's mysterious absences; runs Ferdinand's farm at Vitosch when Ferdinand is not hiding there; directs his business speculations and his enormous private wealth, and, in particular, runs his big land-development scheme around Chaskovo, near the Turkish frontier.

Eudoxia is black-eyed, lively and pretty, with an ambition, Sofia declares, to be married quickly, and cynics add that Ferdinand chose the German side instead of the allies' because Germany has vast supplies of bridegrooms of royal, princely and ducal blood. In Sofia, Eudoxia is known as "Balkanske Dieva"—the Maid of the Balkans. In summer she makes solitary tours in the hills, puts up in shepherds' huts, and shocks Ferdinand, who is a timid man with a sharp distrust of his subjects, and a faith, inherited from a thousand years of Bourbon ancestors, that women, like men, of royal blood are three times sacred.

Trying to Do Their Bit.

While nearly every woman is trying to do her bit in some way, there are at least a hundred thousand other fair ones who believe they can serve their country by breaking into the movies, notes a New York critic. That is why every motion-picture office is crowded with applicants and why motion-picture managers are busy men these days of frantic filmdom. It requires much patience, nerve and sometimes a set of burglar's tools to enable a would-be actress to reach a manager, however, but an overdressed woman of rather ripe years gushed her way past the array of office boys and clerks into the sanctum of the man who hires and fires. "I wish to become a movie actress," she announced. "I feel that I have within me the makings of a great impersonator of the silent drama." "Have you ever had any experience, madam?" asked the manager. "Miss, if you please," simpered the applicant. "No, I haven't any experience. My face is my fortune." "Well, you need not worry about the income tax, if that's the case," grunted the manager. "Don't slam the door."

MAGIC BAKING POWDER

MADE IN CANADA

Should be in every kitchen. Its use assures complete satisfaction in baking cakes, biscuits and pastry.

YOUR GROCER SELLS IT.

E. W. Gillett Co. Ltd.
TORONTO, CANADA.
Winnipeg Montreal

FIFTY TONS OF FOOD BURNED.

Toronto, April 11. — That nearly 100,000 pounds of vegetables and apples had been destroyed at the western crematory and the Don destructor between Thursday, April 4, and Wednesday, April 10, is the announcement of Street Commissioner Wilson.

At the crematory 19,335 pounds of turnips and onions were destroyed. At the destructor 60,820 pounds of onions, 10,100 pounds of turnips, and 6,400 pounds of apples were fed into the furnaces.

All these foodstuffs, Commissioner Wilson said, were so rotten that they could not be used for food. They were sent to the destructor and the crematory by the commission merchants and others by whom they had apparently been held.

"And I understand that there is quite a bit more that will be sent to us to be destroyed," said Mr. Wilson.

ME MINISTER'S DAY OFF

d George Has Been Known to Dig Out a Badger Just as a Holiday Pastime.

he picturesque account which has given of the prime minister's agriural activities on the Sussex farm he occasion of his recent vacation robably suggestive only of the verlity displayed by him in the matter oliday making.

r. Lloyd George has been even wn to dig out a badger, says Lon- Tit-Bits. In the vestibule of his ial residence may be seen a magcent stuffed specimen which he ed to bring to the surface some s ago on Lord Cowdray's estates in same county.

is doubtful, indeed, whether, ex- in the matter of arboriculture uits, the present prime minister derived a precedent from any of predecessors. The nearest apch, perhaps, is Mr. Balfour, who s in for farming at his Scottish e at Whittingehame, where some ndid cattle have been turned out.

he late Lord Salisbury found his cipal source of recreation away n the cares of office in his laboraat Hatfield house, where he followed the peculiar bent of his family in scientific and electrical pursuits.

Sir Henry Campbell-Bannerman, who was an omnivorous reader, was never so happy as when staying at his beloved Dover; Mr. Asquith is credited with a passion for novel reading; Lord Rosebery, whose literary tastes are well known, spends most of his time between Mentmore and his Scottish seat; while Mr. Gladstone, when not at Dollis hill, enjoyed a sea trip or a sojourn at some east coast resort.

For Winning Battles.

It is understood that the brilliant services of the late Sir Stanley Maude will be recognized by a substantial pecuniary grant to his widow and family. Had he lived, it is certain that the House of Commons would have made him a grant in accordance with the well established precedent.

After the South African War Lord Roberts was created an earl and given grant of £100,000, whilst Lord Kitchener, who had, after his achievements of Omdurman, Khartoum, and Fashoda, been granted £30,000 and a peerage, received a viscounty and a grant of £50,000.

The Duke of Wellington was allowed £600,000 in addition to other grants, and the services of Lord Nelson were recognized with an annuity of £2,000 per annum for three heirs. —Tit-Bits.

2,600 War Honors Granted.

A list of war honors filling thirty pages of the London Gazette was issued for publication on three successive days. The list is made up as follows: Bar to Distinguished Service Order, 7; Distinguished Service Order, 33; second bar to Military Cross, 2; bar to Military Cross, 32; Military Cross, 426; second bar to Military Medal, 1; bar to Military Medal, 87; Military Medal, 1,680; Military Service Medal, 209; French decorations and medals, 182.

A Warning.

The Commission of Conservation issues a note of warning in connection with the lack of coal. "Unless all signs fail," it states, "the coal shortage next winter will be more acute than this winter, and every effort should be exerted to provide a supply of dry hardwood. Farmers and villagers will be expected to look after themselves, but in cities and towns the responsibility is devolving upon the municipal authorities. These should lose no time in organizing to have wood cut, hauled and stored to dry during the summer. If this is not done, the situation next winter may be very serious indeed." The commission also urge the tapping of every maple tree to conserve the sugar supply.

Fearless Japanese Official.

Of all the eccentric characters in Japan, one of the most famous and distinguished is probably Viscount Dr. Inajiro Tajiri, president of the imperial board of audit. He flatters nobody, not excepting himself, says a correspondent, and is feared by all who are not sincere. The late Prince Katsura was once scolded by him, and not long ago Baron Shibusawa waxed hot in anger at a public meeting as he rose to refute the charges of commercial corruption which Viscount Tajiri had made against Japan's business world at large. He is outspoken when he thinks the occasion demands outspokenness. Fearlessness of public opinion or ridicule is dramatically exemplified in the very simple and unpretentious life that he is leading. His food is of the simplest variety. He daily carries to the office a bento box filled with rice and some pickled plums, and during the past 40 years he has ever stuck to his Spartan lunch.

Fish at Reasonable Price.

The Canadian government's venture to supply the public with fish at a reasonable price has proved a success. A refrigerator service from Nova Scotia to Ontario was provided, and the government's scheme was advertised. In one week there were three cars carrying approximately 60,000 pounds of fish, as against normal shipments of 5,000 pounds. The varieties sold under the government's plan, which provides that the buyer shall take the whole fish, are haddock and market cod. These were the only ones available in quantities to justify the experiment. Haddock is well known; market cod is practically a newcomer.

Migration of Caribou.

From Dawson, Yukon territory, Dominion of Canada, comes news of the migration of caribou, says the Christian Science Monitor. Great hordes are in the vicinity of Forty Mile river and at various other points. The total number of animals moving southward in search of food is estimated at 1,000,000 head. It is characteristic of the time that the migration would hardly have been known outside of Yukon territory had it not been necessary to explain officially that occupancy of the roads by the caribou interfered with the carriage of the mails.

Knew How to Figure.

Lady—What will you charge me for the use of a horse and buggy for a few hours?

Liveryman—It will cost you two dollars for the first hour and one dollar for each additional hour.

Lady—Well, I'll use it for two additional hours. I've got some shopping to do and will not require it for the first hour.

New Universities Dictionary
COUPON
Presented By
THE EXAMINER
Three Coupons Secure the Dictionary
98¢

How to Get It
For the Mere Nominal Cost of Manufacture and Distribution
3 Coupons and 98c
secure this NEW authentic Dictionary, bound in black seal grain, illustrated with full pages in color and duotone 1300 pages.

Present or mail to this paper three coupons like the above with ninety-eight cents to cover cost of handling, packing, clerk hire, etc.

MAIL ORDERS WILL BE FILLED

Add for Postage:
Up to 150 miles... 07
Up to 300 miles... 10
Up to 600 miles... 15
Up to 1000 miles... 20
For greater distances, parcel post rate for 5 Lbs.

25 DICTIONARIES IN ONE
All Dictionaries published previous to this year are out of date

Doctors Stand Amazed at Power of Bon-Opto to Make Weak Eyes Strong---According to Dr. Lewis

Guaranteed to Strengthen Eyesight 50% In One Week's Time in Many Instances

Free Prescription You Can Have Filled and Use at Home

Victims of eye strain other eye weaknesses, and those who glasses, will be glad to know that ding to Dr. Lewis there is real hope help for them. Many whose eyes failing say they have had their eyes ed by this remarkable prescription many who once wore glasses say have thrown them away. One man after using it: "I was almost blind. d not see to read at all. Now I can everything without my glasses and yes do not hurt any more. At night would pain dreadfully. Now they fine all the time. It was like a cle to me.' A lady who used it says: atmosphere seemed hazy with or out glasses, but after using this pretion for 15 days everything seems . I can read even fine print without glasses." Another who used it says: as bothered with eye strain caused verworked, tired eyes which induced headaches. I have worn glasses for al years both for distance and work, without them I could not read by name on an envelope or the type- on the machine before me. I can oth now and have discarded my long nce glasses altogether. I can count fluttering leaves on the trees across street now, which for several years looked like a dim green blur to me. cannot express my joy at what it has for me."

It is believed that thousands who wear es can now discard them in a reasonable time and multitudes more will be able to strengthen their eyes so as to be spared the trouble and expense of ever getting glasses. Eye troubles of many descriptions may be wonderfully benefited by the use of this prescription. Go to any active drug store and get a bottle of Bon-Opto tablets. Drop one Bon-Opto tablet in a fourth of a glass of water and let it dissolve. With this liquid bathe the eyes two to four times daily. You should notice your eyes clear up perceptibly right from the start and inflammation and redness will quickly disappear. If your eyes bother you even a little it is your duty to take steps to save them now before it is too late. Many hopelessly blind might have saved their sight if they had cared for their eyes in time.

Note: Another prominent Physician to whom the above article was submitted, said: "Yes the Bon-Opto prescription is truly a wonderful eye remedy. Its constituent ingredients are well known to eminent eye specialists and widely prescribed by them. I have used it very successfully in my own practice on patients whose eyes were strained through overwork or near sightedness. I can highly recommend it in case of weak, watery, aching, smarting, itching, burning eyes, red lids, blurred vision or for eyes inflamed from exposure to smoke, sun, dust or wind. It is one of the very few preparations that should be kept on hand for regular use in almost every family." Bon-Opto, referred to above, is not a patent medicine, or a secret remedy. It is an ethical preparation, the formula being printed on the package. The manufacturers guarantee it to strengthen eyesight 50 per cent in one week's time in many instances or refund the money. It can be obtained from any good druggist and is sold in this city by

The Warne Drug Company.

I KNOW A WOMAN'S SUFFERINGS

I am a woman.

What I have suffered is a far better guide than any MAN'S experience gained secondhand.

I know your need for sympathy and health.

And the treatment that gave me health and strength, new interest in life, I want to pass on to you, that you, too, may enjoy the priceless boon of health.

Are you unhappy, unfit for your duties? Write and tell me how you feel and I will send you ten days' FREE trial of a home treatment to meet your individual needs, together with references to women in Canada who have passed through your troubles and regained health; or you can secure this FREE treatment for your daughter, sister or mother.

If you suffer from pain in the head, back, or bowels, feeling of weight and dragging down sensations, falling or displacement of internal organs, bladder irritation with frequent urination, obstinate constipation or piles, pain in the sides regularly or irregularly, bloating, dyspepsia, extreme nervousness, depressed spirits, melancholy, desire to cry, fear of something evil about to happen, creeping feeling up the spine, palpitation, hot flashes, weariness, sallow complexion, with dark circles under the eyes, pain in the left breast or a general feeling that life is not worth living, I invite you to send to-day for my complete ten days' treatment entirely free and postpaid, to prove to yourself that these ailments can be easily and surely overcome at your own home, without the expense of hospital treatment, or the dangers of an operation. Women everywhere are escaping the surgeon's knife by knowing of my simple method of home treatment, and when you have been benefited, my sister, I shall only ask you to pass the good word along to some other sufferer. My home treatment is for all.—young or old.

MRS. M. SUMMERS, Box 917

Read My FREE Offer!

To Mothers of Daughters. I will explain a simple home treatment which speedily and effectually dispels green-sickness (chlorosis), irregularities, headaches and lassitude in young women, and restores them to plumpness and health. Tell me if you are worried about your daughter. Remember it costs you nothing to give my method of home treatment a complete ten days trial, and if you wish to continue, it costs only a few cents a week to do so, and it does not interfere with one's daily work. Is health worth asking for? Write for the free treatment suited to your needs, and I will send it in plain wrapper by return mail. Cut out this offer, mark the places that tell your feelings, and return to me. Write and ask for the free treatment to-day, as you may not see this offer again.

Address:

Windsor, Ontario

ENGINEERS—LOOK!

SAFETY FIRST FOR YOU

CLOSE that valve on the steam main or sprinkler system quick! Life or property is endangered. The valve is hard to get at. Ladders mean falls or scalding. The BABBITT ADJUSTABLE SPROCKET RIM closes any valve with the pull of a chain. Fits the wheel of any valve. Explicit valuable information on request—no obligation.

BABBITT ADJUSTABLE SPROCKET RIM

ENGINEERING SPECIALTIES COMPANY LIMITED
1000 King Street West : : Toronto, Ont.

Manufacturers of the EVERLASTING VALVE *for boiler blow-off service and 1000 other uses—IT NEVER LEAKS—240,000 IN USE. Write for catalogue.*

THE EXAMINER PATTERN SERVICE

The Patterns Are Guaranteed to Give Excellent Satisfaction

LADY'S COMBINATION CORSET COVER.

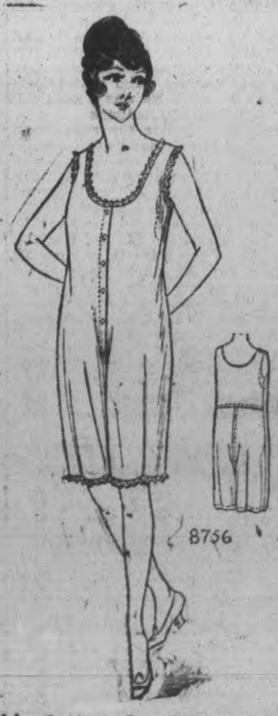

A very new and practical idea for a woman's undergarment is introduced in No. 8756. It is patterned after the athletic underwear worn by men, and it will prove equally as comfortable. It is a combination of corset cover and open drawers, and it closes at centre front. There is a seam across the waistline at the back to insure a smooth fit. The neck is cut quite low and round and it is shaped so that it does not require any ribbons. Armhole shields are stitched to the inside of the garment. Cambric, long cloth or crossbar muslin may be used.

The lady's combination corset cover pattern No. 8756 is cut in seven sizes—36 to 48 inches bust measure. As on the figure, the 36 inch size requires 3¾ yards 27 inch, 2¼ yards 36 inch or 2¼ yards 36 inch, with 3½ yards of edging. Price

This Pattern Can Be Obtained From the Examiner Office on Payment of 15 Cents.

OSTEOPATHY.

DR. ASA G. WALMSLEY—Osteopathic Physician. Office in Sun Life Building Corner of Hunter and Water streets Entrance, 124 Hunter street. 'Phone Office, 640; Residence, 609. Office hours 9 to 12 a.m., 2 to 5 p.m. Evenings by appointment.

MASSAGE.

MAY GRIERSON, MASSEUSE—Treatment of Muscular and Nervous disorders—Douro Street, Ashburnham 'Phone 19.

MEDICAL.

DR. BUCHANAN, F.R.C.S., Edin., M.R.C.S. Eng., L.R.C.P., London—Eye, Ear, Nose and Throat Specialist. Hours: 9-11 a.m. 4-4 p.m 7-8 p.m. 'Phone 619. Office, corner of Water and Murray streets.

DR. E. E. HARVEY, Silver Medalist University of Toronto Special attention to diseases of women and children. Office hours: 1.30 to 5 p.m., 7-8 p.m. 'Phone 88. Office 213 Brock street.

DR. C. F. W. ROSS, Ex-House Surgeon Grace Hospital, Toronto. Residence: Keene, Ont. 4 mos-6

BARRISTERS AND SOLICITORS

GORDON, WIDDIFIELD & O'BRIEN, Barristers, Solicitors, Notaries, Solicitor for the city of Peterborough.

J. EDMUND L. GOODWILL — Barrister, Solicitor, Notary Public, etc. Office 37 Water street. 'Phone 191. Successor to Roger, Bennet & Goodwill. Money to Loan at current rates upon easy terms

G. W. HATTON, County Crown Attorney, Barrister, Solicitor. Trust funds to Loan at lowest current rates of interest on easy terms of repayment.

PECK, KERR & McELDERRY—Barristers, Solicitors, and Notaries. Office, 41 Water street, Peterborough. Money to Loan at lowest current rates of interest on easy terms of payment. H. A. Peck, F. D. Kerr, V. J. McElderry

O'CONNELL & CORKERY—Barristers, Solicitors and Notaries. Money to loan at lowest rates of interest. Daniel O'Connell, John E. Corkery, Hunter St. two doors west of the Post Office.

DUMBLE & JOHNSON—Barristers, Solicitors, etc. Office over Toronto Saving and Loan Company, 457 George street D. W. Dumble, K. C. W. F. Johnston

A. E. DIXON—Barrister, Solicitor, etc. Offices: Corner Hunter and George Sts. Entrance, next Madill's Drug Store.

J. G. GUISE-BAGLEY, M.I.M.E. — Barrister, Solicitor, Notary Public, (Successor to Ruddy & Burnham), 440 Water street Peterborough Money to Loan. Specialty in Patents. 'Phone 64.

HALL & HALL—Barristers, Solicitors and Notaries Public. Hunter Street, Peterborough. Next to St. John's Church Money to loan at lowest rates of interest. H. D. Hall. Basil D. Hall

MOORE & WEARING—Barister and Solicitors, 408 Water street (opposite Post Office). Money to Loan at lowest rate W. H. Moore, K. C., Joseph Wearing M.A

R. R. HALL—Barrister, Solicitor, etc. Peterborough, Ont. Office, corner Hunter and Water streets, over Canadian Bank of Commerce. Successors to Hall Medd & Davidson. Trust funds to loan on easy terms of payment.

MONEY TO LOAN.

GORDON, WIDDIFIELD & O'BRIEN, Barristers, Solicitors, Notaries, Solicitor for the City of Peterborough.

ARCHITECTS

W. H. BARRY, ARCHITECT
Plans prepared for Monumental, Commercial and Domestic Buildings. Office, 477 1-2 Bolivar St.

W. BLACKWELL—Architect and Civil Engineer Plans and estimates made for churches, public buildings and dwelling houses Buildings heating and plumbing a specialty Office, 372 Water Street Peterborough.

EDWIN ELCOME
— TAXIDERMIST —
Heads, Animals, Birds, Fish, Etc., mounted artistically and permanently
HEADS OF DEER, MOOSE, AND CARIBOU OUR SPECIALTY
Heads, Animals, Birds, Fish, Artificial Eyes, Taxidermist Supplies, Bird and Flower Guide Books for sale
692 HARVEY STREET
PETERBOROUGH, ONTARIO

Egg-Producing
Hen Feed!
Feed your Fowl Ground Green Bone. We sell it.
Save your Wood Ashes, Bones, Iron, Copper and Brass for
Geo. Stevens
Phone 1389
P.O. Address: 364 Mark St
Peterborough, Ont.

Toronto Savings & Loan Company
437 George St., Peterborough
Paid Up Capital $1,000,000.00
Reserve Fund 1,050,000.00
Savings Department — Deposits received of one Dollar and upwards. Interest (paid quarterly) accrues from date of deposit to date of withdrawal.
Every facility and convenience is afforded to Depositors.
Investment Department — Debentures issued for sums of $100 and upwards for periods of 1 to 5 years, upon which special rates on interest are paid depending upon the term of investment.
Executors and Trustees are authorized by law to invest in the Debentures of this Institution.
Money to loan at lowest current rates of interest.
W. G. MORROW
Managing Director

OUR DALY SHORT STORY

A Soldier Dog

By ETHEL HOLMES

When we heard that the Germans were about to invade France my brother, Pierre, and I contended which should join the colors—for we were both exempt from military service—the other to remain with mother. She decided the matter by telling us that we must both go to the defense of our country; and so we did.

Pierre had a small dog of mongrel breed which was very much attached to him and he was as much attached to the dog. My brother who was an admirer of the great Napoleon had named him Nap.

Nap knew as well as any of us that something of great importance was transpiring in the family and that his master was concerned in it. He hung about Pierre all the day that we were preparing for our departure and when we left home, seeing us kiss our mother good-by, he knew very well that we were going away. He trotted along beside us for some distance when Pierre stopped and taking him in his arms said to him:

"Now, Nap, I must say good-by to you. Go back home and take good care of mother."

Nap must have understood what he said for he whined pitifully. Pierre released him, and we walked on, Nap looking at us wistfully wagging his tail, his affection for his master struggling with his sense of obedience. The former soon conquered and he came after us, cringing and whining to be permitted to go with us. Pierre tried in every way to drive him back, and failed. I suggested that we take him along with us and have him trained for carrying messages or hunting out the wounded on the battlefield. Pierre consented and when he called to Nap, the dog dashed to his side springing in the air for joy.

Pierre and I enlisted in the same regiment and left Nap to be trained at the training school for dogs. But they could not keep him, he ran away and hunted through the army till he found his beloved master. It was then suggested that Pierre train him, and Pierre was detailed for this duty.

Nap was found to be so efficient in carrying messages that after awhile he was used almost exclusively for this purpose. He seemed to know, when a message was tied to his collar, the nature of the duty required of him, and soon became very expert in running the gantlet of the enemy's fire, taking advantage of any cover within his reach, such as high weeds or grass, logs, fences or woods.

Nap was sent with a message one day and when [illegible] reply was badly wounded. He was carried to the hospital for animals and was given every care. It was necessary to keep him confined till his wound had healed and when this was effected he started off on a run to join his master. But he soon found out how weak he was and proceeded more leisurely. Nevertheless, when he had spent some time in Pierre's lap licking his hand and Pierre was called to the trenches—where Nap was never allowed—the dog appeared in the general's tent, and looking up at the commander wagged his tail and whined for another message to carry. Many a soldier has been eager to rejoin his command on recovering from a wound, but Nap is the only dog I have ever known to perform this act of heroism.

I had the misfortune to lose my brother, Pierre, during the struggle for Verdun. He was reported among the missing after one of the attacks made on our works by the Germans, and his body was not found for several days, when we had recovered ground that we had lost.

After the fight our regiment was given a rest. Nap looked everywhere for his master. When he did not find him he began to be troubled. When a whole day had passed and Pierre did not appear the dog remained with our company waiting for him to return. After two or three days Nap must have made up his mind that his master had been killed, for he showed intense grief.

When the regiment was ordered on duty again we pushed forward several hundred yards. Nap went with us. After some fighting I missed the dog and concluded to make a search for him. While doing so I entered a wood. Hearing a moan I followed the direction from which it came and soon came upon Nap beside his master's dead body.

Pierre was given a soldier's burial and a wooden cross was erected over the grave. Little Nap alone refused to leave the spot where his master lay. I took food to him but he would not touch it. An order came from the general to take him to headquarters, as he was needed for an important service. Several men successively tried to get the dog away from his master's grave. They all failed. Whereupon I went to him, stroked him, and taking him in my arms carried him to headquarters. He was petted, but showed no response. Then a message was tied to his collar and he was told where to take it. He took it to his master's grave.

Nap stayed there till the enemy made another rush upon our works. After the fight I found his dead body full of wounds. Had he been left alone he would have died of starvation. As it was, he died a soldier's death.

I gave him a soldier's burial.

You can have a wealth of Beautiful Hair

Nothing equals an aureole of beautiful hair as a frame for a pretty face. Without a background of nice hair a really pretty face frequently becomes plain but, with it, unattractive features assume life and beauty.

Every woman can increase her natural charm by using Newbro's Herpicide. Herpicide makes hair beautiful. Dandruff saps the vitality of the hair. Herpicide applied intelligently and regularly, checks this destruction of hair life and prevents the hair from falling out, giving it a snap and luster, a soft silky fluffiness which can be acquired in no other way.

Applications may be obtained at the best barber shops and hair dressing parlors.

It is guaranteed by The Herpicide Co. Sold everywhere.

The Moon's Warning

By ALAN HINSDALE

Many years ago, before steam had completely displaced sails for long ocean voyages, I was mate on a bark-rigged ship running between the Arabian coast and New York.

One night when we were anchored off a small town not far south of Bourut, the captain, fearing a mutiny, concluded to take the crew ashore for amusement. He left me in charge of the ship with two men, but he had no sooner disappeared than they took a boat and followed him. I knew that in their present mood I could not prevent them, and did not try to do so.

It was very hot, and taking off my clothes I sat on the deck smoking a cigar. The moon was near the full, but was obscured by the clouds. Presently there was a break in them and looking over the water in the direction of the land, I saw a tiny flash. This led me to strain my eyes on the point where I had seen it, but I could discover nothing except a repetition of the flash at stated intervals of two or three seconds.

Had I not been familiar with the region and the people I might have wondered till doomsday what it meant. But I knew the Arab well, and I was not long in coming to the conclusion that what I saw was the glitter of the moonlight on a knife in the grasp of one of these Arab devils swimming hand over hand.

My first thought was to arm myself; but at once remembered that the captain, fearing mutiny, had locked up every weapon on the ship and had the key with him. I confess this frightened me, for I was absolutely defenseless. I looked about for some sort of club, but saw nothing handy. Besides, if the robber could get on the ship without my being at his point of boarding he would probably be so agile that I could not hit him.

An Arab's clothing is easily thrown off, and for purposes of defense, they keep their bodies oiled. Remembering this, I hurried to the gallery, where I found a bottle of oil used for cooking and in two or three minutes had smeared myself from head to foot. Then I ran on deck and concealed myself behind a lifeboat, hoping to take my enemy unawares.

Although my supposition that a thief was coming was based entirely upon seeing a succession of flashes in the moonlight, I was correct in my reasoning in every particular. Presently from my concealment I saw a black object floating without the slightest sound on the port side of the ship. There were no flashes, for the man's hands were under water. Indeed, it was swimming hand over hand that had betrayed him. Then I saw a black head seemingly resting on the gunwale. The fellow was looking over the deck for a guard. His body next appeared and he dropped to the deck with no more sound than would have been made by a cat.

There was nothing on deck for him to steal, and I knew that he would go down the companionway to look for loot below. To do this he must pass within a few yards of the boat behind which I was concealed.

He first satisfied himself that the ship was deserted, then made for the companion way. Just as he was about to descend I jumped for him from behind, making it my principal object to get a hold upon his right wrist, where I presume he carried his knife. I jumped upon him from his right and caught his wrist. Despite the fact that it was oiled, I held it for a few minutes. But I felt a blow on the arm that held it and warm blood running down above my elbow. The dagger was in his left hand.

I had an advantage in being behind him. With my chest against his back, I had an arm on each side of him and secured his dagger wrist with my left hand. He had by this time freed his right hand but before he could turn himself to oppose me I had his right wrist in my grasp and with my right knuckles dealt the back of his left hand a blow that forced him to drop his dagger. He made a dive to take it up with the hand that was free, but before he could do so I had kicked it into the port scuppers.

Then followed a wrestling match between two men, both of whom were stripped and oiled. The fight depended on which could get the knife. For perhaps ten minutes first one then the other got the upper hand. We drifted to where the weapon lay, and I made a grab for it, and seized it. But at this time the thief had me under, and before I could put the blade into him he freed himself and in an instant was over the gunwale and in the water.

I was so enraged at his escape that, like a fool, I threw the knife at him. All he had to do was to dive for it, return and kill me. He went down, but luckily as he came up with the knife, I heard the sound of oars. The crew was returning. The thief swam away as fast as he could.

When the crew came aboard they found me besmeared with blood that had come from a flesh wound in my arm. While the captain was binding up the wound I recited my adventure to an attentive audience. The crew were much displeased at the desertion of the men who had been left with me. Indeed, my adventure changed the whole situation, and from that time every man behaved himself as became a true sailor.

If you would have fish fresh, choose those with bright eyes, firm flesh and good colour.

BOB LONG
UNION-MADE
Overalls
Shirts & Gloves
Known from Coast to Coast
Bob Long says:
"My overalls and shirts are the best made, because — the cloth I use stands 68 pounds pressure to the square inch. Such pressure would go through the usual cheap overall cloth like a tank through the German lines."
Insist on "Bob Long" brand. Ask your dealer for Big 11—the big grey overalls—the cloth with the test.
R. G. LONG & CO., LIMITED
TORONTO - CANADA 100

FOR SALE
LOTS
On The Late Senator Cox Homestead
Beautifully Situated
Apply---437 GEORGE ST.

Deliveries by Ford One-Ton Truck

THE commercial car is looked upon today as a necessity by progressive business firms who have hauling and delivering problems to consider.

Wholesale or retail merchants who must deliver quantities of merchandise have found the horse-drawn delivery to be too slow, expensive, and entirely inadequate.

The Ford truck, with a single driver, will do more work and cover more ground than two teams and two drivers, for it travels in half the time. This truck will reduce your hauling costs. It eliminates one driver's salary and the care which horses always require. It will make your delivery service more efficient. It will widen your area of distribution. It will be constantly ready for work—day or night. It will show a profit on your investment.

There has been a popular demand for a Ford truck as is shown by the many uses, for commercial purposes, to which our standard chassis has been put. Now, after most careful designing and exacting tests, we are able to offer the Ford One-Ton truck to meet this demand.

The Ford truck is supplied as a chassis only. This permits the purchaser to mount any one of the many body styles specially designed for the Ford truck, and already on the market, and he can select it to meet the individual needs of his business.

Price $750 f.o.b. Ford, Ont.

Three of the many body styles that may be mounted on the Ford truck chassis

J. J. DUFFUS, Dealer,
PETERBOROUGH NORWOOD MILLBROOK

MILLINERY ECONOMY Worth While

You can freshen up your Old Straw Hats, or take new ones, if they are not the color you desire, and re-color with 'DY-O-LA' STRAW HAT COLOR. Put up in Black, Blue, Navy Blue, Tan, Brown, Green, Cardinal, and Purple. Handy little brush with every bottle. Perfectly simple, Simply perfect. TRY IT!
ASK your Druggist or Dealer for
DY-O-LA Straw Hat Color

Georgina and Onyx Shoes

New jewels in footwear that keep step with Fashion's latest whims. Beauty, comfort and service cleverly combined.

Our Model 9118 in Black Glove Kid—a real patrician; also very ultra in Beaver Brown and Maple Grey.

Fashion plates, beautifully illustrated in colors, of our distinctive shoes sent on request.

Built Exclusively By
THE ONYX SHOE
Blachford Shoe Manufacturing Company Limited
GEORGINA
92 Sherbourne Street, Toronto
Obtained through Canada's leading boot shops

WRIGLEY'S

It's the great war-time sweetmeat.

—the benefit, the pleasure, the economy of a 5c package of WRIGLEY'S

—has made it the favourite "sweet ration" of the Allied armies.

—send it to your friend at the front:

—It's the handiest, longest-lasting refreshment he can carry.

CHEW IT AFTER EVERY MEAL

The Flavour Lasts

Made in Canada 81

WRIGLEY'S SPEARMINT THE PERFECT GUM MINT LEAF FLAVOUR THE FLAVOUR LASTS

WRIGLEY'S JUICY FRUIT CHEWING GUM THE FLAVOUR LASTS

WRIGLEY'S DOUBLEMINT CHEWING GUM PEPPERMINT

Sealed Tight Kept Right

New Ideas For The April Sewing

Spring Costnmes Up-to-Date

NEW YORK, March 13.—I wonder if the girls and women all over the country are doing at this very time the things we are doing here in New York! We have haunted remnant sales and picked up short lengths of silk and cotton materials, and now we are having sewing bees, good old-fashioned ones where there is a prize offered for the best results, and where the rivalry is very keen. It's lots of fun, for one can never tell until one tries these days, what can be done with a short piece of goods. The overblouse long and short, is proving a great boon for the combining of two materials, and the Eton jacket effect with its straight lower edge, combined with an attractive tunic, is making bordered material more popular than ever.

Sports and Sports Costumes.

Our grandmothers probably would not have known the meaning of this new costume that has crept into our warbrobe, until it is a well-recognized part of that institution. They had their manners and customs, and cos-

Overblouse Dress of Plain and Checked Pongee

tumes for them, too, that were doubtless every bit as fascinating. Now, whether we intend to walk, golf or play tennis, or—simply look on, we must have an appropriate "get up." Rajah, shantung and pongees are the favourites for these simple frocks. The colourings are, as a rule, interesting in the extreme. Vivid violets and oranges, peacock blues and lemon yellows. The earth will, indeed, be a gay place this spring and summer if the present indications tell a true story. And why not? As one of the newspapers said in a very good editorial the other day, "We work for Uncle Sam, we save for Uncle Sam. Let us play for Uncle Sam." That, too, is part of our "bit," a joyous part it should be, too. The smart little dress illustrated here is made of two materials. The long over-blouse is of creamy-yellow pongee. The back of the waist is extended onto the front at the shoulder, where it holds the box-pleated front. The lower section, or narrow underskirt, is of checkerboard design, blue and green blocks. The collar, cuffs and belt are also of this checked material. Could anything be more simple, or more attractive?

About Fads and Fancies.

They are doing interesting things with ribbons this season. I saw one smart little dress in a smart little shop over on the avenue the other day, with a wide crush sash, brought well down below the knees, very much the effect of the old "hobble sash." Do you remember what I mean? Collars and cuffs and adorable little vests are being made of wondrous ribbon brocaded, embroidered, striped or plain. Narrow baby ribbons with long ends make bewitching little ties for collar and cuffs. Indeed, there seems to be no end to the uses of ribbon, for entire dresses are made of it with other material combined, of course. Of course, they are making beautiful underwear out of ribbon, and all kinds of caps and parasols.

Beautiful Things Worth While.

Bear bravely the burden which so many other shoulders have borne. Insist upon a little time daily for the contemplation of beauty. A walk through the clean air, the coming up of the sun and the long shadows and rich gold bars of the winter morning, a Japanese bulb in a porcelain jar, a load of straw caught by the sun on a hill, the cattle streaming about the stack, the woman above the cradle, the frost crystals on the pane, the poise of a cat, children at play, one or all these things arrest the beauty lover. Let there be moments when the hubbub is hushed and when beauty of color, sound or some peculiar and exquisite composition may sink into the waiting soul.—Buffalo Express.

To Win Success.

When you can put yourself into things you do they are bound to succeed. Most failures result from half-heartedness. Or it may be that the principle is wrong. Time has not been taken to make sure that you are right. When you can put your whole soul into things you are bound to carry conviction. To this you must add your toil. Half-hearted endeavor will not make even a good thing go. To get dividends out you must put energy and brain in. You must "know thyself" as Socrates said. You must know your job as A. T. Stewart did the mercantile business and then success will come.—Pennsylvania Grit.

IS EASILY SCARED

Man Apt to Be Frightened by Little Things.

Many Get Stage Fright When Called Upon for a Speech, But Would Battle a Lion.

"I went to see Jim Smilax get married," said Loper, according to the Chicago News, "and he was a pitiable spectacle. He was all wilted, and the sweat ran off him in streams. Had he been in the hands of the executioner he couldn't have been scared worse. It's a queer thing. Smilax has more cool courage than any man I know, and he'd face a polar bear without displaying cold feet, but a little thing like getting married was too much for him."

"It certainly is a queer thing," admitted Gamboge, "and doubtless we'd have to go back to the stone age to find an explanation.

"Man is afraid of many things which shouldn't scare him for a minute. People who know me well must admit that I am no poltroon. Produce your Hyrcan tiger, your sugged Russian bear, and my firm nerves will never tremble. I have officiated as judge at a baby show and had a dozen disappointed mothers seething around me reaching for handfuls of my whiskers, and I was as calm as I am at this hour of going to press. I don't know what fear is in the ordinary sense; yet I can't face an audience and make a speech to save myself.

"I'd give a farm if I could rise easily and gracefully and take a fall out of the welkin when I am called upon for a few timely remarks. But when I get to my feet and look around upon a sea of expectant faces, my insides seem to give way and I feel faint and sick, and the next thing I know somebody is stooping over me with a palm-leaf fan, and somebody else is pouring ice water on me.

"Why should a man be afraid to stand up before his fellow citizens and turn loose his sentiments? Probably some ancestor of mine, back in the interglacial times, was swatted over the head with a spiked club while discussing the living issues of the day at some crossroads schoolhouse, and the shock affected all succeeding generations.

"It is but a little while since dentistry was in the same class with blacksmithing. Men who are waxing old can remember when a visit to the dentist's office was something that appalled the stoutest heart. It was the last resort. A victim of toothache would suffer until the last limit was reached before he'd consent to have any dental work done, and no reasonable person can blame him.

"When I was young the village dentist manhandled me two or three times, extracting teeth with a hammer and cold chisel. My own boys have such a dread of the dentist that I have to get the police to help me when it is necessary to take them to his office. There is no apparent reason for it. The modern dentist makes tooth pulling a luxury. It is better than an outing in the woods.

"I suppose it will take several thousand years to educate the fear of dentistry out of the human race.

"About a million years ago a dog threw itself down in the grass and was bitten by a snake. Ever since then dogs have turned around several times before lying down. This fact may explain, in some measure, why Jim Smilax was scared at his wedding."

A Good Job.

A dashing lieutenant-colonel, ex-member of the General Staff, was approached by a recently drafted man.

"What might your name be? Do you belong to this bunch?"

"I'm the colonel in charge."

"Wal, I see the balance of 'em busy around here, and I don't see you doin' anything. How does a fellow go about gittin' your job?"

Colds Settled In The Kidneys

Lumbago, Backache and Rheumatism Was the Result—Now Enthusiastic Over Cure Obtained.

CHATTERTON, Ont., March 27. — The kidneys are extremely sensitive to sudden changes of temperature, and much pain and suffering is a frequent result, as all who have had attacks of lumbago and rheumatism know.

The writer of this letter was a great sufferer until she found that by using Dr. Chase's Kidney-Liver Pills she could regulate the action of the kidneys, and thereby remove the cause of lumbago and rheumatism.

Mrs. John Lancaster, farmer's wife, Chatterton, Ont., writes: "We would not want to do without Dr. Chase's Kidney-Liver Pills in the house, for we have proven their merits in so many cases. I have weak kidneys and whenever I catch cold it settles in the back and develops into lumbago. I used to suffer terribly from lumbago and rheumatism, but find that by using Dr. Chase's Kidney-Liver Pills and applying Dr. Chase's Backache Plaster that I obtain the greatest relief, and am soon all right again. My daughter has also used the pills with splendid results, as has also a neighbour woman who suffered greatly from constipation."

Dr. Chase's Kidney-Liver Pills, one pill a dose, 25c. a box, at all dealers, or Edmanson, Bates & Co., Limited, Toronto. Be sure to see the portrait and signature of A. W. Chase, M.D., on the box you buy.

SHERWIN-WILLIAMS PAINTS & VARNISHES

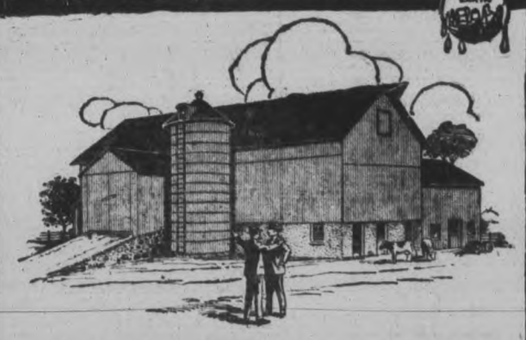

"COMMONWEALTH" BARN RED

The Paint for Barns, Roofs, Fences, Etc.

S-W Commonwealth Barn Red is a bright, rich Red, that works easily, covers well and dries with a fine, smooth, durable finish. Put up in convenient sized cans, all full Imperial Measure. Why not try it this year to protect your barn against the weather?

You have a heavy investment in farm machinery, implements, wagons, etc. Increase their life and usefulness by protecting them against rust and decay, by using *Sherwin-Williams Wagon and Implement Paint.* The longer they last the less they cost.

It is economy to use *S-W Buggy Paint* on your buggies and carriages, and *S-W Auto Enamel* on your car. They give entire satisfaction and are easy to apply.

Color schemes and suggestions for any part of your building furnished by expert decorators, free upon application and without any obligation.

We carry a complete line of Sherwin-Williams Paints and Varnishes. Ask us for Color Cards, prices or any other information you may require.

14

The Peterboro Hardware Co.,

PETERBORO.

MUMMIFIED SNAKE IN LOG

Reptile Hermetically Sealed in Heart of Walnut Timber Discovered at Sawmill.

Trapped in a chamber in the heart of a walnut tree, which had evedently been its winter home, a blacksnake was found mummified in the hermetically sealed tomb after a lapse of 20 or more years. The layers of new timber formation indicated the period of the reptile's imprisonment.

A handsome walnut log two and one-half feet in diameter, shipped to a mill at Johnson City, Tenn., from Wawnesville, N. C., held the imprisoned coil of the dead snake. To the eye the log was perfect. After the carriage had passed back and forth a time or two the saw uncapped a beautifully polished vacuum, with a dark coil lying within. Lifted out, the coil proved to be the preserved form of a snake. Exposure to air caused a sudden shrinkage.

"The snake had undoubtedly crawled into the tree through a hole made by a broken limb that had decayed at the base," said M. L. Seifers, a member of the company operating the mill. "The new layers of timber, which had enveloped the opening, were of a thickness to indicate a growth of probably 20 years since the snake entered the cavity to find the exit suddenly closed against its escape, probably due to the dropping of a small piece of bark which covered the opening."

ALCOHOL FROM BANANAS NOW

Culls of the Fruit to Be Distilled by Americans, Who Will Erect Plant at Honduras.

Bananas suitable for export must always be of a certain size or number of hands. The rejection of smaller bunches by the fruit companies has always been a source of complaint and also of loss to the planters. It is now proposed to use them in the manufacture of alcohol, says a report made by Consul E. M. Lawton at Tegucigalpa, Honduras.

By executive order, the president of Honduras, has signed a contract by which an American of long experience in the fruit business in the tropics, representing a company of American capitalists, is granted the right to erect a distillery at San Pedro Sula, Honduras. The concessionaire has deposited $25,000 with the government as an earnest of good faith, which is to be credited toward export duties on the alcohol at three cents gold per gallon.

The company proposes to supply planters with funds for planting sugar cane on the worn-out banana lands, and will also distill from the cane the bagasse of, which is to be used in the manufacture of paper. Experiments will be made in the manufacture of paper from banana waste

BATTLE FIELD DEATH TEST

Minimum Quantity of 33 Per Cent Solution of Dionin Recommended to Academy of Medicine.

Uncertainty as to whether a person be alive or dead is especially great on the battlefield, and prompt decision in such cases is far more important than in civil life, writes a correspondent at the front. Dr. A. Terson has just recommended to the French Academy of Medicine a new test, those already known having proved insufficient. The best of these latter has been the injection of fluorescein, as devised by Icard. But even this is uncertain, for in some cases men who are still alive do not show the green coloration of the whites of their eyes following injection, which the test is supposed to produce.

Dr. Terson recommends placing in the eye a minute quantity of a 33 per cent solution of dionin (ethyl-morphine), glycerine. If death has already taken place, nothing happens, but if the man has the slightest trace of life still in him the white of his eyes will immediately turn purplish-red and swell, but this inflammation will disappear rapidly and leave no ill effect.

DR. DeVAN'S FRENCH PILLS A reliable Regulating Pill for Women. $5 a box or three for $10. Sold at all Drug Stores, or mailed to any address on receipt of price. THE SCORELL DRUG CO., St. Catharines, Ontario.

PHOSPHONOL FOR MEN. Restores Vim and Vitality; for Nerve and Brain; increases "grey matter"; a Tonic—will build you up. $3 a box, or two for $5, at drug stores, or by mail on receipt of price. THE SCORELL DRUG CO., St. Catharines, Ontario.

Sold by all drug stores.

NO CHANGE IN PRICE

SIMPLEX SHOE POLISH

10c

BLACK, TAN, WHITE AND OX BLOOD

HAWES & Co., Toronto

HOUSEHOLD HINTS.

To stop hiccups, give the patient a teaspoonful of granulated sugar and vinegar. If this does not affect instant relief, repeat the dose.

To prevent polished steel from becoming rusty, dip it into or rub it over with lime-water or powdered quick-lime.

To clean coral beads, dissolve a teaspoonful of borax in a pint of warm water. Dip the coral in, and when clean pass through tepid water. Dry by rolling in a soft towel.

WAS OFF WORK 4 OR 5 MONTHS A YEAR WITH CONSTIPATION

If the truth were only known you would find that over one-half of the ills of life are caused by allowing the bowels to get into a constipated condition.

When the bowels become constipated the stomach gets out of order, the liver does not work properly, and then follows the violent sick headaches, the sourness of the stomach, heartburn, water brash, etc.

Keep your bowels regular by using Milburn's Laxa-Liver Pills. They work on the bowels gently and naturally, and will cure the worst cases of constipation.

Mr. Sylvester Clements, Galt, Ont., writes: "I desire to express my heartfelt thanks for what Milburn's Laxa-Liver Pills have done for me. I have been suffering from a bad stomach and constipation and would be off work 4 or 5 months a year. I was hardly able to be inside without getting a severe headache. I tried doctors' medicine and other remedies, but got no relief until a friend advised me to use Milburn's Laxa-Liver Pills. Now I can work inside without any headaches or pain. I would not be without your remedy for anything. I write this so that anyone suffering the same as I did may use them and be cured."

Milburn's Laxa-Liver Pills are 25c a vial at all dealers, or mailed direct on receipt of price by The T. Milburn Co., Limited, Toronto, Ont.

ARGENTINA A STRONG ALLY

Regarded Far More Valuable Than Spain to United States and Other Nations Fighting Germany.

When the congress of Argentina voted to sever relations with Germany the people of the most powerful neutral left in the ranks of the pacifists showed their determination to join the allies. Argentina could work more good to the allies than could Spain. Her war potentiality is greater, for while her army is only 24,000 strong, compared to the 140,000 which Spain maintains, according to a publicist, her wealth far surpasses that of the older nation. Argentina is young, strong, clean-limbed. Spain is old, fuddled and doddering.

The South American republic was the last dangerous nation whose people turned against the kaiser. Its entrance into antagonism to Teutonism would mark the final and crowning blunder of German diplomacy.

None of the passive nations could give the allies so much in the way of vital help as could Argentina. After the United States, her sympathy and determined support are more to be valued by the democratic powers than any other unembroiled nation. Now she is girding her loins to follow her great Northern sister into the good work.

Argentina's population is only 8,000,000, in comparison to the 20,000,000 of Spain, but her manhood is developing while Spain's is anything but aggressive. Her character is made of cosmopolitan forces, the best and hardest of the adventurous races.

She Obeyed Orders.

Some time ago, before we all got so dreadfully economical, a mistress told her new Scandinavian kitchen girl never to leave in the refrigerator anything old or left over, but to keep it clean and fresh by throwing away the old things every morning.

On the day following, the mistress happened to look out of the window and she noticed something peculiar in the yard. Calling Hulda she asked: "What is that and how did it get there?"

"That's the old ice, ma'am, left over from yesterday," answered Hilda. "I threw it away lak you tol' me."—Boston Transcript.

Dyes and Worms.

In order to determine the action of dyes when taken into the system, N. A. Cobb of the United States department of agriculture, selected for experiments the tiny worms called nematodes. It is well known that certain of the aniline dyes have peculiar affinities for certain sorts of living cells, observes a chemist, so Mr. Cobb tried various dyes on these worms and watched their action under a microscope. He found that different organs received different dyes, so that he was able to tint the internal apparatus of the nematodes in several colors and thus watch them clearly under his microscope. And he discovered some strange facts, not the least of which is that the dyestuffs undergo a chemical action in the creature's body to such an extent that you can never tell what color your dye will produce until you have tried it. Another fact of great importance is that he has found that different granules of the same cell absorb different dyes and manifestly perform different roles.

Appendicitis Operations Not Always Necessary

Internal Bathing Relieves the Cause.

Your physician will tell you that Appendicitis is an inflamed condition of the little sack called the Appendix at the lower right-hand corner of the Colon or large intestine. By cleansing this Colon with purified warm water by the "J. B. L. Cascade" this sack is cleansed and the inflammation subsides. Hundreds of operations have been avoided by using the warm water cure for Appendicitis. Mr. Jas. McLaughlan, 91 Evanston street, Winnipeg, writes:—

"I had spent over fifty dollars with doctors trying to cure Appendicitis. Finally the doctor said I must go to the hospital at once for an operation. Your advertisement interested me. I bought a "J. B. L. Cascade," which relieved me at once, and am now completely cured. Never felt better in my life; all pain and soreness gone, and I eat and sleep like a boy. I am grateful to Dr. Tyrrell for this wonderful health-giving invention."

95 per cent. of all human ills are caused by accumulated waste in the Colon. Internal Bathing with the "J. B. L. Cascade" keeps this large intestine as free from all waste and as clean as nature demands it should be for perfect health. Ask Warne Drug Co., Peterboro, for booklet called "Why Man of To-day is Only 60 Per Cent. Efficient." It is free. They will also be pleased to show and explain the "J. B. L. Cascade" to you.

DR. YOUNG'S OFFICE HOURS. Graduate of London, Edinburgh and Glasgow. Special attention given to diseases of women and children. Also the heart and skin. Office hours: 2 p.m. to 4 p.m.; 6 p.m. to 8 p.m., and by appointment. 'Phone 347. Office, 305 Stewart street. 38-56

The Evening Examiner

Pages 9-16

PETERBOROUGH, SATURDAY, APRIL 13, 1918

ENEMY ATTACKS SUCCESSFULLY BEATEN

Reinforcements Are Strengthening The British Lines

Very Severe Fighting In Progress At Several Points

BRITISH COUNTER ATTACKS DROVE ENEMY BACK WITH VERY HEAVY LOSSES

Severe Fighting Developed at Several Points During the Night---Not Much Change in the Situation---French Forces Resist Several Attacks and Regain Lost Ground---Situation is Still Regarded as Critical.

THE OFFICIAL WAR OFFICE REPORT

(Canadian Press Despatch.)

LONDON, April 13.—The British continue to hold Bailleul, it was learned here to-day. Reinforcements are strengthening their lines but the situation is still critical.

The Germans made an attack last night west of Merville on the northern battle front and were repulsed, the War Office announces.

The British advanced their line slightly in the neighbourhood of Festubert and took a few prisoners.. There was heavy fighting last evening near Neuve Eglise and Wulverghem, and the battle here was still in progress at a late hour last night.

THE OFFICIAL STATEMENT FOLLOWS:

Heavy fighting developed yesterday evening in the neighbourhood of Neuve Eglise and Wulverghem, and at a late hour last night was still continuing. We advanced our lines slightly in the neighbourhood of Festubert and secured a few prisoners. Early in the night a strong hostile attack preceded by heavy bombardment was launched against our positions east of Locon. The enemy succeeded in entering our lines at certain points but was driven out again by a counter attack, and a second attack attempted by the enemy later in the night in the same locality was successfully beaten off. During the early part of the night the enemy also attacked west of Merville and was repulsed.. On the remainder of the northern battle front the situation is unchanged.. Sharp local fighting took place yesterday south of the Somme, in the neighbourhood of Hangard.. All positions into which the enemy had forced his way were regained by counter attacks delivered by the British and French troops. North of the Somme the enemy's artillery has been more active.

ENEMY ENTERED BRITISH LINES.

Strong enemy forces launched an attack early last night east of Loon and succeeded in entering the British lines at certain points, but were ejected by counter attacks. A second attack attempted later in the night at the same place was beaten off. In the sector south of the Somme British and French troops by counter attacks drove out the Germans from Hangard which they penetrated yesterday.

THE FRENCH OFFICIAL COMMUNIQUE.

PARIS, April 13.—The Germans last night renewed their attacks upon the French positions in Brule Wood, in the Forest of Apremont. American troops in this sector in conjunction with the French, says to-day's official statement, have combatted with vigor and broken the majority of the enemy attacks. At one point where the enemy obtained a footing he was thrown out by a counter attack.. On the Somme battle front the entire village of Hangard and adjoining cemetery have been regained from the Germans.

To-Day's War Summary

NEW YORK, April 13.—The Associated Press war review says to-day: Indications that the German drive in the Armentieres region is losing some of its force are contained in to-day's official news from the battle lines.

The Germans apparently are making their strongest efforts in their drive for Bailleul, an important railway point northwest of Armentieres, feeding the Messines Ridge section.. This engagement was still in progress at a late hour last night.

Elsewhere the British successes were of a positive nature.. They stopped the attempts of the Germans to advance west of Merville where the railway base of Hazelbrouck is the objective, repulsing an enemy attack. Likewise they held up the enemy in his southwesterly push for Bethune.

Meanwhile the southerly anchorage of the British line was being strongly held just to the north of Givenchy where the British advanced their line slightly near Festubert, capturing an important enemy position. Allied successes were also scored on the Somme battle front.

Move On Your Clock To-night

The Daylight Saving measure will go into effect at 2 o'clock Sunday Morning. Move on your clocks one hour before you go to bed to-night.

Do not forget that all the services in the city churches to-morrow will be held one hour earlier to conform to the new standard time. If your clock is moved on one hour to-night all it will be necessary to do is to follow the clock.

The above does not apply to the Catholic churches of the city, which will follow the old order of time in the morning, owing to the many parishioners who reside out of the city and the difficulty of notifying them in time for to-morrow. The afternoon services will be according to the new time schedules.

ICE ON RICE LAKE.

Only Strip of Clear Water Around Shores, So Far.

Reports from Rice Lake state that the ice has not yet broken up. Around the shores there is a narrow strip of open water about ten feet wide, which has broken the winter routes across the lake, but the ice is still quite firm and has not shown signs of the final break up. From this prospect it is likely that the opening of navigation on Rice Lake will be later than usual, despite the disappearance of the snow and the promise of an early spring.

Poor Tea that can be sold at a low price is most extravagant in use. A little good tea, like Salada, makes many more cups; hence its real economy.

Most Trying Days Of The War Are Just Ahead Say Army Men

The Frank Situation on the Western Battle Front—A New Crisis Has Been Reached.

RESERVES ARE MOVING

(By Carl D. Groat.)
(United Press Service.)

WASHINGTON, April 13. — The most trying days of the war are just ahead.

Army men agree to-day that this is the frank situation of the western battle now, in the light of General Haig's and General Maurice's statements that a new crisis has been reached.

A Bright Ray.

It grows increasingly possible that Germany will gamble with her fleet ahead of any Allied sea offensive. The bright ray in the Haig statement as seen here was that "the French army is moving rapidly and in great force to our support."

In this reserve aid Americans quite likely are included. If they are not now, it is certain they will be on the line soon and in force.

THE MOTOR SHOW WILL BE GREAT

Will Be Ushered In By Big Motor Parade Tuesday Night—Many Attractions

The big Motor Show, three days and nights next week, is having the finishing touches put to the arrangements to-night. Already Mr. Reg. Turner has a gang of men busily engaged decorating the interior of the Armouries, and erecting a platform in the centre of the floor for the entertainers.

THE PARADE.

The Automobile Association has issued a call to all owners of motor driven vehicles in the city, to turn out and it is expected that they will all be on hand and make the biggest parade ever seen in the city. The Fire Department will be in the parade.

SPACE ALL TAKEN.

Every available bit of space has been taken by car and motor boat exhibitors, and some fine cars will be on exhibition

ENTERTAINING THE CROWD.

Special attention has been given this year to entertainment of the big crowd, while others are busy examining the different car models. A thirty-piece orchestra is giving its services each evening; a number of local soloists will appear, and special attractions, such as the Fashion Show, each evening, a dance on Thursday night only; a special tea room, drawings for an automobile, and automobile accessories, will be on the programme each night.

Don't miss the parade; then make straight for the Armouries, and enjoy yourself. Tickets are selling rapidly at five for a dollar, or 25c each; children 10c.

Frank Jenne Says:

No one disputes the quality or style or Tooke shirts. No one wants to. But perhaps you do not know as much as you should about the famous Tooke work shirts. There's the "Iron Frame" shirt, and it wears like iron. The "Jess Willard," as strong as its name indicates. These work shirts are well made and of good size. If you haven't been in the habit of buying "Tooke" work shirts, begin now. Prices 75c. and $1.00. "Come to me."

OUR GLASSES SATISFY.

Let us be your counsellors in eye matters. Our advice is authoritative and conscientiously given. Glasses are never advised unless promising good results. See Dr. Lacey, 410 George Street.

PROPOSAL TO OMIT CONSCRIPTION WAS DEFEATED

Clause Introducing Conscription in Ireland Will Remain in Man Power Bill—Asquith's Speech

MANY DID NOT VOTE

Special to The Examiner:

LONDON, April 13.—A proposal by the Irish Nationalists to omit the conscription of Ireland clause from the government man power bill was rejected by a majority of 172 in the House of Commons last night. The total vote shows that a large section of the House abstained from voting. The debate in the House yesterday and last night was remarkable for the speech of Asquith, former Premier, who, while strongly objecting to the conscription of Ireland, frankly declined to take the responsibility at a moment when the nation is facing a grave military crisis of pushing that opposition to the extent of facing a change in the government. Henry E. Duke, Chief Secretary for Ireland, made a brave attempt to conciliate the Irish members.

BRITISH FRONT WAS WITHDRAWN WEST OF MERVILLE

Repeated Enemy Attacks Were Repulsed — The Germans Are Being Held at all Points

MASSED FORCES

(United Press Service.)
(By William Philip Simms.)

Two O'clock Despatch:

WITH THE BRITISH ARMIES IN FRANCE, April 13.—The British front, after continuous fighting all day yesterday, between La Bassee and Messines Ridge (a fifteen miles front) was withdrawn west of Merville early this morning and rested along the eastern edge of Nieppe Forest.

Massed German divisions are exerting great pressure toward Bailleul from the south, determinedly attempting to make a wide breach in the British front in order to imperil the troops holding the Passchendaele sector (in which Ypres is located) and Messines Ridge.

REPEATED ATTACKS.

Repeated enemy attacks between Givenchy and Locon failed. The Germans gained a footing in Neuve Eglise but were held well everywhere south of La Bassee, while some enemy strong points were stormed near Givenchy.

Nieppe Forest is a large wooded area extending westward for six miles from the vicinity of Merville. Its eastern edge is about a mile west of Merville and runs from the Lys Canal northward to Vieux Derquin, a distance of seven miles.

PRICE WAS JUST HALF

Owing to a printer's error in the display advertisement of D. Zacks, the shoe man, opposite the Examiner Office, an item of ladies' shoes in colours, were quoted regularly at $8.00 to $10.00, and sale price $10.00, which should have been $5.00 or just half price.

Gunners Blazed Away Point Blank At Advancing Enemy

Desperate Fighting Continues on the Western Front—Open Fighting on the Flat Lands.

COUNTER ATTACKS

(United Press Service.)
(By William Philip Simms).

Ten O'Clock Despatch:

WITH THE BRITISH ARMIES IN FRANCE, April 13.—From La Bassee to Hollebecke, near Ypres, Gen. Von Quast's army ,with the most desperate determination, did not cease its pressure for a single moment.

Field Marshal Hindenburg has given Von Quast abundant reinforcements, more than double the original ten divisions of 120,000 men with which the thrust began.

Hurled Into Action.

Fresh troops are being hurled into action from all directions. Under the glittering sunshine they marched to the line and struck in three places, toward Bailleul, toward Bethune, and toward Givenchy Hill. These were their immediate objectives but they have hope of ultimately turning Vimy, Arras and the mountain like ridge of Notre Dame De Lorette.

As this is cabled the battle's swirls reach from about Hollebeke, southwestward past Wytschaete and Neuve-Eglise, to near Bailluil, to the west of Merville, thence circling south-eastward to a few miles north of Bethune and toward La Bassee.

British Outnumbered.

Greatly outnumbered, the British with prodigious valour, fired their rifles until they were too hot to hold and operated their Lewis guns incessantly. Artillerymen, stripped to the waist, blazed away point blank at targets that could not be missed. It is believed the Somme front is becoming feverish. Further fighting there is likely. The heavy fighting in French Flanders is no guarantee against a recommencement of the battle for Amiens. German prisoners admit the German commanders do not want Amiens so much as what they hope lies beyond.

Open Fighting.

Afternoon and night the battle boiled around Vielle Chapelle, Estaires and Steenwerck, in the old-fashioned open fighting on the flat lands.

The British blazed away from behind the hedges and poured a machine gun fire into the advancing Germans from improvised positions in the ditches. In mutual counter attacks, the opposing forces clashed in open, cultivated fields.

HOME COOKING AT THE PETERBORO MOTOR SHOW

For the Home-Cooking Exhibit and Sale in connection with the Motor Show, the committee are anxious to have as varied an assortment as possible of the many war-time dishes. For this purpose, the ladies of Peterborough are asked to co-operate, and to send to the Armouries either Tuesday, Wednesday or Thursday afternoons of next week, bread, biscuits, scones, cakes, cookies, etc., exploiting the use of any variety of war flour; also canned or preserved fruit or vegetables.

Further information in regard to this booth, and the needs, may be obtained by 'phoning 1449. 2d-87

BANDSMEN, ATTENTION

It has been decided to increase the present strength of the 57th Regt. Band from 30 men to 50, and with this object in view all bandsmen in the City are cordially invited to become members. Instruments provided and all the privileges of first-class quarters at the Armouries accorded new men as well as every assistance in securing positions. Rehearsals every Tuesday and Friday. Further particulars on application at the Conservatory of Music. m.th.s.-tf.

DAYLIGHT SAVING BILL

Act Will Become Effective Sunday Morning at Two O'clock--All Clocks Should Be Advanced One Hour

THE TOWN CLOCK

To-night at the hour of midnight, Mr. C. S. McClelland, the official guardian of the town clock, will move the clock forward one hour, in accordance with the order-in-council putting into force at two o'clock on Sunday morning the daylight saving measure. To-morrow the citizens will get up an hour earlier, if they follow the clock after putting it forward one hour to-night. All the churches in the city will conform to the new time. All clocks and watches should be advanced to-night so as to avoid confusion,

Ottawa, April 13.—The going into force of the daylight saving measure has been definitely fixed for two o'clock on Sunday morning, April 14th. It will remain in effect until 2 o'clock on the morning of Thursday, October 31st, 1918.

Yesterday afternoon Sir Charles Fitzpatrick, the Deputy Governor, attended in the Senate, and gave the Royal assent to the bill. Immediately an extra of the Canadian Gazette was issued containing the following proclamation:

"His Excellency the Governor-General-in-Council, on the recommendation of the Minister of Trade and Commerce is pleased to order, and it is hereby ordered, that the prescribed time during which the Daylight Saving Act, 1918, is to be in force during the present year, shall be from two o'clock on the morning of Sunday, the 14th day of April, 1918, until 2 o'clock on the morning of Thursday, the 31st day of October, 1918."

The Death Of Mrs. Wm. Galley

The Late Mrs. Galley Was Born in Peterborough.

It is with the deepest regret her many friends in the city will learn of the death of Sarah Coulton, widow of Wm. Galley, who passed away at the residence of her son, Garnet Galley, 75 Simpson Avenue, Toronto, on Friday, at 8 o'clock.

The late Mrs. Galley was born in Peterborough and had resided here all her life previous to leaving with her son, Mr. Garnet Galley, to reside in Toronto six months ago, in which city Mr. Galley is connected with the Y.M.C.A. During her residence in Peterborough, Mrs. Galley was a devoted church worker for the George Street Methodist Church, where she had been a member for 50 years. She leaves to mourn her death two sons, Garnet, of Toronto, and Howard, of Lindsay.

The funeral will take place on Monday afternoon at 2.30, from the residence of Mr. Ivey, 5 Wolsey Street, to the Little Lake Cemetery. Service at the house at 2 o'clock, conducted by Rev. Mr. Thomas.

Peter Robinson Chapter Meeting

At last night's meeting of the Peter Robinson Chapter, I. O. D. E. in the Public Library, definite arrangements were made for the fashion show at which mannequins picked from the prettiest girls in the city will display the spring clothes imported by Barries, Fairs and Richard Halls. The young ladies will add to the fashion show a novel feature, when dressed in overalls they will march through the crowd singing a greater production song.

Check Department.

Miss Maisie Armstrong and Miss Mabel Patterson will fill a long felt want by conducting a checking room at the Fair.

LAST NIGHT'S AIR RAID

One German Airship Reached the Midlands—Four Houses Demolished

THE CASUALTIES

(Canadian Press.)

LONDON, April 13. — In last night's air raid of England one German airship reached the Midlands, and another penetrated almost to the northwest coast, it was officially announced to-day.

The text of the announcement reads:

The raiders were travelling at a great height and showed no inclination to penetrate the defended areas. Most of the bombs were dropped in open country and apart from the demolition of four houses at one place, the damage so far reported is inconsiderable. Particulars of casualties will be published later.

A Later Despatch Says.

LONDON, April 13.— Five persons were killed and fifty others injured in the German air raid last night on England according to an official announcement made to-day.

An Air Raid on Paris.

(Canadian Press.)

PARIS, April 13.— Eleven persons were killed and fifty injured in last night's air raid on Paris, it was officially announced to-day. The raid began at 10.15 p.m. and lasted 45 minutes.

Twenty-four Killed.

PARIS, April 13.—(Official of raid:) —Twenty-four persons were killed and sixty-two others wounded as a result of the German air raid last night on Paris.

ENEMY LOSSES ARE ESTIMATED AT 300,000

Germans Have Over Two Million Men on the Western Front

(United Press Service).
(By Henry Wood.)

WITH THE FRENCH ARMIES IN THE FIELD, April 13.—Of a total of 200 German divisions (2,400,000 men) on the west front, 116 have already been engaged. Of these 75 have been withdrawn on account of losses, which according to Prussian methods, average about 2,500 to the division. Adding the estimates losses of divisions still engaged, makes the total minimum of enemy losses 300,000.

Dovercourt Songsters Are Vtsiting City

The visit of the Dovercourt Songsters from Toronto provides a big feature for the week-end services of the Salvation Army. The Songsters, forty in number, arrived at noon, and were met at the station by the Temple Band, which marched them up town. An automobile ride around the city was this afternoon's programme, and to-night there will be a big service at the Temple, at which Mayor Duncan will extend a civic welcome to the visitors. At the festival to-morrow afternoon Ald. Edgar will be in the chair.

OFFICIAL NOTICE TO THE CATHOLICS OF PETERBOROUGH

In order to avoid misunderstanding in regard to the hours of Catholic church services for the morning of Sunday, April 14th, Bishop O'Brien directs that the morning services to-morrow in the Catholic churches and chapels of the city shall be at the usual hours, just as though the daylight saving law had not come into effect.

The afternoon services and all services thereafter shall be according to the new time schedule.

PROTESTANT CHURCH SERVICES TO-MORROW WILL CONFORM WITH THE DAYLIGHT SAVING BILL

Evening Examiner

ones—Editorial 1661, Business Office 1660 Private Branch Exchange to all Departments.

CIRCULATION RETURNS

Week Ending April 6th, 1918.

onday....	5,725	Thursday .	5,725
esday....	5,725	Friday ...	5,725
ednesday.	5,740	Saturday .	5,850

tal for week 34,490

DAILY AVERAGE 5748

aily average for March, 1918 5725

The Daily Examiner is a member of e Audit Bureau of Circulations and books and circulation records are dited by the Bureau's officials.

SWORN TO AND GUARANTEED

The Examiner is a member of the Audit reau of Circulations. The Daily Examiner, published every ful evening, Sundays and Holidays ex pted, by The Peterborough Examiner mited. Office 419 George Street.

The Weekly Examiner, published Thurs y morning.

The subscription price of the Daily Ex miner is $4.00 per annum; that of The ekly, $1.00.

U. S. REPRESENTATIVES.

Chicago, Ill.—W. H. Stockwell, 429 Peo s' Gas Building.

New York.—Chas. B. Miller, 223 Fifth venue

Advertising rates on application.

R. M. Glover, Managing Director.

"Peterborough Presents Possibilities Unsurpassed."

SATURDAY, APRIL 13TH, 1918.

HAIG'S MESSAGE.

The message of Field Marshal Haig o the British troops, while eloquent f the critical nature of the battle in Flanders, will send a thrill throughout the Empire. The Commander-in-Chief of the British Armies France as never been an alarmist, and his nstructions that positions must be efended to the last man, shows how erious is the situation. The world as learned to know that British soldiers will literally obey such orders, nd will fight until the last man falls. o Canadians the message will come e a warning, that before long it may e the turn of the Canadian army to face the onslaughts of Von Hindenburg's legions and to hold their position in the Lens sector at all costs.

INTERESTING REVELATIONS.

The probabilities are that when Mr. W. T. R. Preston, who was the overseas election agent for Sir Wilfrid Laurier in the recent campaign, returns to Canada there will be some interesting revelations as to the methods adopted on behalf of the Union Government in making sure of the soldier vote. A corner of the veil was lifted by some of the Original Firsts home on furlough, who told of the promise given them that if they voted for Union Government, the First Contingent would be sent home in the event of the Government being returned. It is expected that Mr. Preston will have many more incidents of this kind to relate, for he is bringing back information that he hesitated to trust to the cables or the mail. The serious charge has been made that any attempts made by him to send information to Sir Wilfrid were heavily censored. The matter will no doubt come up in the House before long, when the country will be able to get some idea of the tactics used in swinging the overseas vote into the Borden camp.

MEWBURN DISAPPOINTED.

The opinion among many people who supported Union Government, that the results so far obtained under the Military Service Act, have been disappointing, is evidently shared by General Mewburn, Minister of Militia, who took advantage of his maiden address in the House of Commons to make it clear to the members that the administration of the Act was not in his hands, but was in charge of the Department of Justice. General Mewburn, referring to the necessity of rushing reinforcements overseas, remarked that in the United States for every man sent over another took his place in a training camp. In Canada, unfortunately, the Minister of Militia admitted, this was not the case. General Mewburn is evidently far from satisfied and made no attempt to conceal his feelings in the matter, which he expressed as follows:

"In my opinion, there must be a decided speeding up of the Tribunals which are selecting the men for the fighting line. The Military Service Act has produced enough men to keep our four divisions in the field up to strength," he added, "but in order to maintain them it must produce more. We have got to get the men overseas. I have always felt and I still feel, that Quebec will do its duty. I believe that Quebec will yield her quota to keep up to strength the Quebec battalions now at the front. We must rush the men over to reinforce those now in the trenches."

"FORGET THE SIDELINES."

The opinion voiced by the Examiner several days ago that the time taken up in the House in discussing titles might have been more profitably spent in considering war measures is evidently shared by a number of members of Parliament, notably by Col. Evan Fraser, M.P. of Welland, who administered a timely rebuke in Parliament on Thursday when votes for women was the subject under discussion. Col. Fraser feels that the winning of the war should be the chief business before Parliament, and chided the Government for wasting time over other questions. The women of Welland, he remarked, were not worrying half so much about getting the franchise as they were about reinforcements being sent to their husbands and sons and brothers in France.

"We have wasted one day on titles," said Col. Fraser, "another day on daylight saving, and now we are wasting a third on votes for women. Instead of that, we should be engaged in sending help to the men on the firing line. We don't care about titles; our women don't want the vote. Let us forget those sidelines and concentrate on the main business in hand, the winning of the war."

Dissatisfaction at the Government's apparent lack of vigour in getting on with the war is growing daily. Even the chief Conservative organ in Ontario, the Mail and Empire, has begun to realize that the Government which sought and obtained a mandate from the people on their promises to vigorously carry on war measures is failing to deliver what it promised.

Says the Mail:

General Mewburn says we must rush men over to reinforce those now in the trenches. The Military Service Act has yielded enough men to keep our four divisions in the field up to strength, but it must produce more, and must produce them faster. The Minister says there must be a decided speeding up in the work of the tribunals. Quebec, he feels convinced, will do its duty. We hope so, but the time to do its duty is the immediate present. The Minister's words as to the necessity for speeding up the work of the tribunals lead us to expect the prompt amendment of the Military Service Act to expedite the bringing of the men into the ranks. The Government must give its full attention to the one grand business of the nation, that is, the carrying on of the war with all our might. In ordinary times the pressing on of any important public business has to be more or less governed by consideration for various other matters, but in war-time other matters must take their chances. A belligerent Government must not be afraid of offending this interest or that; it must not be restrained by too tender regard for susceptibilities or fear of difficulty. We are dealing with the demon of war, let loose by the Hohenzollern, and until the Hohenzollerns and their system have been smashed, we must not bother ourselves much about anything else—about the cost of the war, about the danger of domestic strife, or about red tape.

ACTION NEEDED.

The feeling that the government at Ottawa is failing to measure up to the request of Lloyd George for immediate reinforcements for Canada's forces overseas does not exist only among those newspapers who have been opposed to the government. On the contrary, influential journals who were ardent supporters of Union government in the recent campaign, have been frank in their criticism of the laxity of the government in this respect. Lloyd George's appeal was too urgent to be passed by lightly, and yet there has been no sign of any awakening activity on the part of the rulers at Ottawa. It is necessary to depend upon the Military Service Act for the reinforcements which the British Prime Minister says are needed immediately, and the Act, especially in the Province of Quebec, is failing to produce results. General Mewburn, Minister of Militia, says the appeal courts must be speeded up. That is self evident, but the country is waiting for some announcement from Ottawa that such a course is being carried out.

The Ottawa Journal, a friend of Union government strikingly points out the necessity for action as follows:

Canada is face to face with the same "overwhelming emergency." What are we going to do about it? Shall we commit suicide? Shall we continue to give consideration to the defence of individual liberty and "sacred rights" and regard as impossible measures that would upset pleasant things, as they are, with the possibility of individual liberty and "sacred rights" and existing social and business comfort being ruthlessly swept away through a Teuton victory? Everything that we hold dear in Canada will go by the board if Germany obtains that "military decision" for which it is aiming this year. The peril is now, not next year; the need for men is now, not months hence.

Lloyd George's grave warning in the British House of Commons follows startling appeals by cable to United States, to Canada, to Australia, and to South Africa, for more men—and immediately. What answer is Canada going to make? Are members of Canada's Parliament to sit tight and wait for somebody else to take action?

When the British and French armies were fighting desperately two weeks ago, thousands of young men were rushed across the English Channel to take the places of the fallen and help stem the Teuton tide. The reserve was depleted to that extent and the battle still goes on with terrific intensity. Wastage in men at the front must be made up; the depletion of the reserve must be made good. Shall Canada do nothing except jog along at an easy gait, without deep concern for what is happening?

* * * *

Canada must send more men, and at once. Canada must put itself in line with the new effort of the British Isles and come within measurable distance of the sacrifices that are being made in the Old Country. Considerations which have weighed with Canada in the past must be forgotten, and but one consideration substituted, namely, the imperative need for men. Canada's man power must be "combed out" too, and Canada's woman power must be called into service. Employment on the farm, and employment in essential industries must be the only employment permitted for all physically fit men in Canada. The age limit must be revised and the decisions of the exemption tribunals reviewed. And it must be done at great speed now. There is not a day to lose.

Is the Canadian Parliament going to give an illustration of Nero fiddling while Rome burned?

WHAT OTHER EDITORS SAY

More Convenient.

(Toronto Globe.)

Canadian people will be asked to advance their watches and clocks an hour next Sunday night before retiring. This will be more convenient than doing it before waking up Monday morning.

It Looks Like That.

(Kansas City Star.)

Possibly Germany, after a little more experience with the Bolsheviki, may pass Russia back to the allies.

Jan Smuts for Chief of Staff.

(London Free Press.)

Should Jan Christian Smuts be appointed chief of staff to the commander-in-chief of the entente allies in France, there will be general satisfaction throughout the entente nations, and particularly within the British empire. Smuts is an answer to every challenge uttered against British fair play. Seventeen years ago a general leading armies against the British, he has been for four years a champion of Great Britain against the enemy.

Building Ships in Canada.

(Ottawa Journal.)

The war has taught Canadians many things they did not realize before. One of these is that Canadians can build ships. A few years ago a great many of us were inclined to think that it was not practicable for Canada to enter upon the construction of steel ships on a large scale. With a remarkable admixture of modesty and caution—or was it lack of confidence?—we were inclined to the view that we lacked the skill, experience and material necessary to build ships on an ambitious scale. The war has shown us that we were wrong.

Minimum Wage Too Small.

(Ottawa Journal-Press.)

A man cannot maintain a home on $73 a month with living costs what they are to-day. That is what the postal clerks are paid as a minimum in the west. Much less can a family live decently on $58 a month, the minimum in the east. The life of such a family, of wife and kiddies, must be one long-drawn-out succession of self-denial.

The Other Extreme.

(Kingston Whig.)

While titles in Canada, up to the present time, have been scattered with a lavish hand, the United States has gone to the other extreme. A few days ago King Albert of Belgium pinned a medal on the breast of General Pershing, but Congress will not permit him to wear it.

Permits No Rivals.

So long as Kaiserism retains its grip it is fruitless to attempt to differentiate between Germany and Austria-Hungary. Is it not just as fruitless to attempt a differentiation between the military leaders of Germany and the civilian leaders of Germany? Kaiserism admits of no civilian leaders—there or anywhere.

Judicial Sale of Property in the City of Peterborough

PURSUANT to order and judgment for sale made by the Supreme Court of Ontario, in the action of Ferguson vs. Ferguson, bearing date Monday, the 23rd day of April, A.D. 1917, there will be sold with the approbation of E. C. S. Huycke, Esquire, Master of this Court at Peterborough, by W. J. Hancock, Auctioneer, at the Munro Hotel, corner of Hunter and Water streets, in the City of Peterborough, at the hour of two o'clock, in the afternoon, on Saturday, the Fourth day of May, 1918 the following lands and premises in two parcels.

1. In the City of Peterborough, in the County of Peterborough and Province of Ontario, being composed of parts of Lots Numbers Five and Six, North of Edinburgh street and west of George street, in the said City: Commencing at the intersection of the Westerly limit of the land of the Grand Trunk Railway Company with the Northern limit of Edinburgh Street, thence North-easterly along the Western limit of the land of the Grand Trunk Railway Company to the Northern limit of said Lot Number Five, thence Westerly along the Northern limits of said Lots Numbers Five and Six to the Western limit of said Lot Number Six; thence Southerly along the Western limit of said Lot Number Six to the Southern limit thereof; thence Easterly along the Southern limit of said Lot Number Six to the place of beginning.

The said parcel has a frontage of Fifty-three feet, more or less, and there is said to be on the property a two-storied house, (metal covered), also concrete stable and driving shed. This parcel will be sold free of dower and encumberances.

2. All the right, title and interest of the above named defendant in that portion of Lots Numbers Six and Seven, in the said City of Peterborough, South of Brock street and west of George street, more particularly described as follows: Commencing at a point in the Northern limit of said Lot Number Seven, where an iron post has been planted, at a distance Easterly Ninety-seven feet more or less, from the North-west angle of said Lot Number Seven, thence Easterly along the Northern limits of said Lots Seven and Six, Forty-six feet, six inches; thence South parallel with Aylmer Street, one hundred feet; thence West parallel with Brock Street forty-six feet, six inches; thence North in a direct line to the place of beginning; together with a right of way on and over a strip of land five feet, in width, and lying along the Eastern side of the lands described and subject to the right of way over the Easterly five feet of the land described, the said two strips of land, each five feet in width, forming the land to be used in common by the owners for the time being of the adjoining lands. Upon the said Second Parcel of land there is said to be a red brick two-storied house or cottage and one rought cast cottage.

The interest of the Defendant in this parcel will be sold, subject to registered Mortgage Eliza J. Leavis to Noel H. Laplante, for $950.00 and assignments thereof, but free of dower.

Both parcels will be offered for sale, subject to reserved bid on each of the said parcels, which has been fixed by the said Master. Terms of sale: A deposit of $10.00 for every $100.00 of the purchase money, and the balance of purchase money into Court within thirty days from date of sale, without interest.

The vendor will only be required to furnish a Registrar's Abstract of Title and to produce such deeds, copies thereof, or evidences of title as are in her possession. In all other respects the terms and conditions of sale will be the standing conditions of the Supreme Court of Ontario. Further particulars can be had from the undersigned, or from E. C. S. Huycke, Esquire, Local Master at Peterborough.

DATED at Peterborough, this 8th day of April, A.D. 1918.

PECK, KERR & McELDERRY,
Plaintiff's Solicitors,
415 Water Street, Peterborough.
W. J. HANCOCK,
Auctioneer.

4d-13-20-27-2

RESIDENTIAL PROPERTY FOR SALE

TENDERS will be received by the Undersigned, Solicitors for the Executors of the Estate of the late HENRY LEBRUN, up to the 24th day of April, 1918, for the purchase of the Real Estate situate on the north side of Simcoe street, between Downie and Park Streets in the City of Peterborough, and consisting of house Numbers 360, 362, 364 and 366 Simcoe street.

The Tenders will be received either for the purchase of the property in one parcel, or in separate parcels.

NO Tender will be necessarily accepted.

SATISFACTORY Terms of payment may be arranged by prospective purchasers at the time of making the offer.

The above property is situate in the West End of the City, and in a most desirable location.

DATED this 13th day of April, 1918.

O'CONNELL & CORKERY,
134 Hunter Street,
Peterborough, Ont.

3d-13-17-20.

REBUILT FORD CARS

FOR SALE — SEVERAL REBUILT FORD cars in first-class condition. Apply Duffus' Garage, 195 Simcoe Street. 'Phone 1760. 12d-87-1096

"THEY SHALL NOT WANT"

In a moment of inspiration an advertising man recently hit upon the above four words as epitomizing the desire and determination of the people of Canada that the Armies of the Allies and the suffering peoples of the Allied nations of Europe shall be supplied with all that Canada can possibly furnish of the food stuffs necessary for their support in the energetic and successful prosecution of their struggle for the defeat of tyrannical Prussian aspirations.

Compressed in this little sentence is more real throbbing meaning than most full pages of printed matter contain. In sixteen letters it expresses the determination of a people that a great cause must be sustained at no matter what personal sacrifice.

"They shall not want."

How aptly these words also express the attitude of the NORMAL, HEALTHY-MINDED MAN towards, those who under our social system, naturally look to him for support and protection. As he thinks of the wife who has entrusted her future to his care and of the children whom he has brought into the world, his thought and determination is "THEY SHALL NOT WANT."

This is always the attitude of the normal, healthy-minded man who is willing to sacrifice, if need be, to attain this noble end.

A policy in the Sun Life of Canada provides the safest and most economical means of fulfilling this noble desire and determination and incidentally, if fortunately in time this mode of protection is no longer necessary he may himself reap the benefits of his savings and thrift.

Thus virtue has its own reward.

W. H. HILL, Manager, Central Ontario
Cor. Hunter & Water Sts., Peterboro, Ont.

D. H. MOORE, J. D. CAMERON } Inspectors

PHONE 14

SITUATIONS VACANT

WE WILL PAY YOU $225.00 TO DISTRIbute religious and patriotic literature in your own community. Experience not required. 90 days' work. International Bible Press, Toronto. 6d-t-t-s-85

MAKE MONEY AT HOME — YOU CAN make $25 to $75 weekly, writing show cards at home, easily learned by our simple method; no canvassing or soliciting. We sell your work. Write for particulars. American Show Card School, 301 Yonge Street, Toronto. w-s-70

BOARDERS WANTED

WANTED — BOARDERS — ABOUT FIVE minutes walk from the C.G.E. Apply 207 Park St. 3d-85-1004

AGENTS WANTED

AMAZING SELLER — TABLETS THAT wash clothes spotlessly clean without rubbing. Promise to solicit orders with ten cents will bring samples for four washings. Make dollar an hour. Bradley's Co., Brantford, Ont. 18d-71-552

RETURNED SOLDIER OR PATRIOTIC man or woman to distribute war literature. We will pay you at least $120.00 Unusual opportunity for money-making. Winston Co., Toronto. 6d-t-t-s-71-552

HELP WANTED—MALE

WANTED—SMART BOY. APPLY WARNE Drug Co., 391 George St. 3d-85-1006

BRAKEMEN, FIREMEN, $125—$150: age 18—40; experience unnecessary. Railway, care Examiner. 2d-87-1071

WANTED — PAINTERS AND PAPERhangers wanted. Very attractive wages and lots of work. Apply Hughson Johnston, 416 Water St. 'Phone 968. 3d-87-1100

SALESMAN—CALLING IN CITY, TOWN, and country trade, to sell a line of high-class Beverages.—Elk Product Co., 764 Bathurst street, Toronto. 28d-s w-52-9921

WANTED—LABORERS AND COAL Handlers wanted at the Lytle Cartage Co. 3d-86-1047

WE NEED SEVERAL MORE ENERGETIC salesmen to devote either their full time or part of it representing the largest company in Canada, having a deposit of over $138,000 with the Dominion Government. To men who are capable of securing good business, we have an attractive proposition to offer for selling the most liberal sickness and accident policy in the Dominion. It is complete protection for both men and women, covering all sicknesses and all accidents, pays for first week of illness without extra charge and many other valuable benefits. This liberal policy costs at the rate of $1.00 per month. Here is a good opportunity for live men. MERCHANTS CASUALTY COMPANY. Royal Bank Building, Toronto, or D. W. Lewis, District Manager, 395 Water St., Peterborough. 'Phone 1874. 15-d-78-752

HELP WANTED—Female

WANTED—GOOD GENERAL SERVANT—Good wages. Apply Mrs. T. F. Matthews, 570 Water Street. 3d-87-1074

WANTED — HOUSEMAID, COOK, AND Kitchen girl, for summer resort. Apply A. E. Harris, Gore's Landing 3d-86-1035

WANTED—GIRL FOR HOUSE KEEPING. Apply at once, A. Chernikoff, 450 George St. 6d-87-1051

WANTED—EXPERIENCED HOUSEKEEPer for family of three. Apply after 6 o'clock, at 291 Rubidge St. 6d-86

WANTED—A HOUSEKEEPER — WIDOW, with a child or married couple preferred. Apply Reid's Boathouse, East End, Lansdowne St. 3d-87-1062

WANTED — A GIRL, AT ONCE—FOR light housework. Family of two Apply evenings. Apply Examiner for address. 1d-87-1076

WANTED—A WOMAN OR GIRL, A GOOD, plain cook; assisting generally in the home work; pleasant position for a gentlewoman. Address at Examiner. 3d-87-1061

LADIES WANTED—To do plain and light sewing at home, whole or spare time, good pay; work sent any distance; charges paid. Send stamp for particulars. National Manufacturing Company, Montreal. 6ds-6w-13-541

FOR SALE

FOR SALE—SAW DUST AT 28 BARNARdo Avenue, free if taken away.—Kingdon's Barrel and Heading Factory, City. 3d-87-1059

FOR SALE—BUFF LEGHORNS, HATCHing eggs from extra laying strain, $1.00 per setting. Address Arthur Holden, Peterborough R. R. 6. 12d-76-711

FOR SALE—EGGS FOR HATCHING AND Baby Chicks Ferris' noted laying strain. Single Comb White Leghorns. Apply 428 Roger St. 'Phone 1861. 3d-87-1085

FOR SALE ON EASY TERMS — BRICK house with all conveniences, hot water heating and gas 174 Perry Street, near George. 6d-962-83

FOR SALE—EGGS FOR HATCHING; VICtor Strain bred to lay White Wyandotte 83 per setting. Apply Miss Burnham, Box 836. 'Phone 471. 6d-87-1052

FOR SALE—OXFORD RANGE STOVE—Two single bed springs, and mattress, complete. Apply Examiner for address. 3d-87-1053

FOR SALE — "EMPIRE QUEEN" STEEL range. Almost new. Apply 678 Concession. 2d-87-4056

FOR SALE — FERRIS HEAVY LAYING strain White Leghorn eggs for hatching. $1.25 per setting. Also a few from January prize winners at $2.00 per setting. Apply 45 Crescent street. 6d-84-977

FOR SALE—EGGS FOR HATCHING FROM well-known bred-to-lay strain of Barred Plymouth Rocks. One dollar per setting. Special rates for incubators. Also good dump and road carts for sale. Apply to Mrs. Holmes, McKellar street. 'Phone 547. 12d-84-990

FOR SALE—WICKER BABY CARRIAGE, good condition. Cost $40.00 last year. Sell for $25.00. 571 Bethune. 3d-86-1043

FOR SALE—BABY CARRIAGE AND GOcart, almost new. Apply 243 Rubidge. 3d-86-1030

FOR SALE—1 SINGLE COMB ANCONA Cock, (Shepard's Strain). Prize winner. 496 McDonnel St. 3d-86-1027

FOR SALE—GOOD POTATO ONIONS, 3 lbs. for 25c. Apply 549 Chamberlain St. 3d-86-1026

FOR SALE—WICKER BABY CARRIAGE. Apply 280 McDonnel St. 3d-86-1025

LOST

LOST — MAN'S GREY SWEATER, BEtween Nicholls Hospital and West End. Kindly leave at Examiner Office. 3d-85-1005

LOST—WILL THE PARTY WHO TOOK the boy's waggon from the Examiner Office kindly return the same to the Examiner and save further trouble. 3d-85-1003

LOST—IN SOUTH END OR ON STREET car, hand bag, containing purse and receipts. Finder leave at Examiner Office. 3d-86-1056

LOST—A GENTLEMAN'S SILVER WRIST watch; square face; an inch leather strap Finder please leave at Examiner Office and receive reward. 3d-87-1097

Peterborough's Real Estate Market

Everyone interested in Real Estate should read "The Daily Examiner" for Wanted and For Sale Ads. It will be found a profitable habit. There's a moral for buyers and sellers alike.

Before Buying or Renting Take a Good Look at These Houses

EXCELLENT OPPORTUNITY

To purchase four houses; two of them partly modern, the other two with electric light and well water; size of lot 70 x 210 ft. Situated on Water St., north of Murray. This will be sold in block or in parcels of

One 6 roomed brick house $900. Easy terms.
One 6 roomed frame house, $700. Easy terms.
One double frame house $2500. Easy terms.
One vacant lot, $1000. Easy terms.

If you can handle the whole lot make an offer; this is to be sold at once.

$1000—buys one six-roomed house on Gilmour St., with large lot, $200 down; balance, 6 per cent.

H. J. McCANNAN, 140 Simcoe Street PHONES 749—772

FOR SALE

FOR SALE—MOVABLE HEN PEN. Apply 275 Thomas Street. 3d-87-1056

FOR SALE—HOUSE AND LARGE LOT. Apply on premises, 457 Parnell St. Must be sold as owner is leaving city. 13d-84-934

BRICK HOUSE WITH ALL CONVENIENiences, except furnace, on Olive Avenue. Apply 174 Perry Street, near George. 6d-963-83

HOME SITES ON OTONABEE HEIGHTS —A half acre 75 x, 300, in this new neighbourhood can be bought cheap, as the owner is leaving the city and must sell. Fine garden land, high and sightly; 10 minutes from the Peterborough Lock, just beyond the Little Lake. See it. Ask about it. Telephone 26 after 5 p.m. or call on Ryerson Ritchie, 600 Stewart St. 4d-m-w-f-s-82-914

BRICK HOUSE FOR SALE — SIX rooms; conveniences; summer kitchen and woodshed. Lot 30 x 100; centrally located. Stable on lot. For particulars apply E. Richardson, 268 Thomas St., or 'Phone 593. 6d-84-998

FOR IMMEDIATE SALE

Substantial frame house, recently rebuilt, 2 stories, 7 rooms, veranda, cement cellar. Excellent garage or driving shed, with loft. One half acre garden land; more if desired. Convenient to South End workshops. A rare opportunity to get a suburban home and garden for less than the value of the house. A post card will bring full information. Address Box 913 Examiner Office.

$1850—BUYS A FINE TWO-STOREY RED brick house, with water and light and large garden, within seven minutes of Post Office.

$4,300.00—BUYS A BEAUTIFUL, WELL built home on the Boswell property, 8 rooms, 3 piece bath room, double parlors, dining room and kitchen, four bed rooms. Lot 40 x 100 to lane. Any person wanting beauty comfort, and quality should see this place. Terms arranged.

Come in for information or 'Phone appointment.

Peterborough Realty Co.
124 Hunter St. Phone 242

TO RENT

TO RENT—FURNISHED ROOMS. APPLY Examiner for addres. 3d-87-1055

TO RENT — TWO FURNISHED ROOMS for light housekeeping Apply 335 Downie St. 2d-87-1067

TO RENT—TWO UNFURNISHED FRONT Rooms. Conveniences. 578 Charlotte St. 3d-87-1073

TO RENT—UNFURNISHED APARTMENT; Conveniences. Clean, bright, verandah —garage. Box 1095, Examiner. 3d-1095-87

TO RENT—FURNISHED ROOM IN PRIvate house. Central location. Apply Examiner for address. 3-d87-1066

TO RENT—GARAGE, NEAR PARK AND Charlotte. $2.50 per month. Box 1094, Examiner. 3d-87-1094

TO RENT—UNFURNISHED APARTMENTS Balcony and verandah. Bright rooms. Apply 687 George Street. 3d-87-1092

TO RENT—TWO OR THREE UNFURNISHed rooms. Central. Apply 138 Perry St. 3d-87-1085

TO RENT—SMALL HOUSE, HIGH ST.—eight dollars a month. 'Phone 1262. Hours, 8 in morning till 2 in afternoon. 3d-87-1079

TO RENT—FIVE ROOMED HOUSE; CENtral location; near car line. Nice, large garden attached. Apply 185 Antrim St. 4d-87-1064

TO RENT—LARGE, COMFORTABLE ROOM Very central. All conveniences. 'Phone 1095. Apply Examiner for address. 3d-87-1065

TO LET — FURNISHED ROOMS. FOR RENT—NO. 387 WATER STREET, suitable for store or office, immediate possession. Apply 437 George street. dtf-86

FOR RENT—NO. 387 WATER STREET, suitable for store or office, immediate possession. Apply 437 George street. dtf-86

TO RENT— SHOP NO. 464 AYLMER ST., Peterborough. Suitable for small manufacturing plant or good garage. Apply for particulars to J. R. Metheral, 474 Aylmer Street. 28-65-351

TO RENT—TWO OR THREE UNFURNISHed rooms for married couple, without children preferred. 'Phone 1035. 3d-86-1044

TO RENT—HOUSE TO RENT, 389 Queen street—$24 a month. Apply D. J. Lundy, 95 Hunter street. dtf-63-319

TO RENT—BUSINESS STAND, WELL LOcated for confectionery, ice cream, groceries. Easy terms. Also garage. Apply Post Office Box 858, Peterborough. 6d-87-1063

PATENTS

GORDON, WIDDIFIELD & O'BRIEN, Barristers, Solicitors. Patent applications receive special attention. Office: Cor George and Hunter streets.

HOME-WORK

WOULD YOU LIKE $1 TO $?
DAILY AT HOME, KNITTING WAR SOCKS ON AUTO KNITTERS? EXPERIENCE UNNECESSARY. SEND 2-CENT STAMP DEPT. 35, C.
AUTO KNITTER COMPANY
COLLEGE ST., TORONTO.

Renew your subscription.

FOR SALE

— Good 6-Roomed Brick House, with attic 3-piece bath room, on Bethune, north of London. $2,200. Cash or easy terms.

Several good building lots on George street south at a LOW FIGURE. Cash or easy terms.

T. WALKER & CO.
377 Park Street Phone 1002

W. C. AUSTIN'S LIST

FOR SALE—In the west end, Modern House, 3 bed rooms, good furnace. Comfortable house. Large vegetable garden $3,000

Another Modern House, west end, 4 bed rooms, bath and furnace ..$3,100

In the west end, Modern House, hot water heating, hardwood floors below, 5 bed rooms, 3 cellars, small garden for vegetables. Choice locality. Block from street car $4,200

Bargain for builders. Will sell a building—containing about 10,000 ft., suitable for the building of a dwelling—at half price.

W. C. AUSTIN & CO.,
163 Hunter street. 'Phones 70 and 210.

HOUSES FOR SALE

622 George street—Modern, adjoining residence of V. Eastwood.
558 and 560 Water Street—Modern, except furnace.
310 Maitland Avenue—except furnace.
116 Gladstone Avenue—except furnace.
21 Park Street—convenient to factories and cars.

Also a square piano by Haines, N.Y., in A1 condition—a bargain.

All the above properties are convenient to street cars, are in good state of repair and will be sold on easy terms.—Apply

R. W. REID
560 WATER STREET

ACTION NOW

7 acres Grass land with 17 Fruit trees, bearing, to rent for cultivation.

ALSO

About 3 acres with Fruit to sell or rent. Both good garden land and close to the north end.

ALSO

Several Lots and 2 Houses in South End.

T. Hurley
Cor. Stewart and Hunter.

WANTED

WANTED — PORTABLE HEN HOUSE. Call 'Phone 837. 3d-87-1054

WANTED—TO BUY—SMALL ISLAND IN Stony Lake, or lot at Kawartha Park. Kindly state particulars and lowest cash price to Box 979, Examiner Office. 4d-84-979

WANTED—SMALL POWER BENCH DRILL —half-inch capacity. Must be in good condition. Apply Examiner Office. dtf-81

WANTED—MUSKRAT SKINS. HIGHEST price paid. Simmons Fur Co., 190-2 Simcoe street. dtf-66-304

WANTED—WELL BRED AIREDALE DOG, good home, reasonable price. 'Phone 174. 3d-87-1600

WANTED — SET SINGLE HORSE HARrows, in good condition. Apply Box 1087, Examiner. 3d-87-1087

WANTED—TWO UNFURNISHED ROOMS for gentleman and wife, with or without board. Must be central, east of Aylmer, between Hunter and McDonnel Sts. Apply Examiner for address. 3d-85-1019

WANTED—HOUSEWORK IN THE COUNtry. Apply Examiner for address. 1d-86-1070

WANTED — A SECOND-HAND CANOE — Must be sound and in good condition. Apply Examiner for address. 3d-87-1101

WANTED—SMALL HOUSE, WITH OR without conveniences. Clean. Centrally located. Careful tenant. Apply Examiner for address. 6d-87-1[illegible]

BAKER'S BREAKFAST COCOA

The food drink without a fault

Made of high grade cocoa beans, skilfully blended and manufactured by a perfect mechanical process, without the use of chemicals. It is absolutely pure and wholesome, and its flavor is delicious, the natural flavor of the cocoa bean.

The genuine bears this trade-mark and is made only by

WALTER BAKER & CO. Limited.

Montreal, Can. Dorchester, Mass.

REGISTERED TRADE-MARK Established 1780

Peterborough Man Killed In Action

PTE. FRED HOLDEN.

The sad news was received by Mr. and Mrs. Thos. Holden, 132 Hunter street east, last night, that their son, Pte. Fred Holden formerly of the 247th Peterborough Battalion, was killed in action in France on March 31st. Pte. Holden enlisted here in the latter part of 1916 with the second Peterborough County battalion, and when that battalion was absorbed by the 235th Battalion last spring, went overseas with the latter unit and was transferred to the 4th Canadian Battalion in France.

Pte. Holden was twenty-two years of age, and before enlisting was employed at the Peterborough Lock Manufacturing Company, where he was a favourite with everybody. He is survived by his parents, four sisters, Mrs. M. Jones in England, and Ellen Edith and Kathleen in Peterborough, and three brothers, Arthur and Alfred on active service in France, and Ernest in this city. Another brother lost his life in the Quaker Oats explosion.

REGISTER TO-DAY

For the Leadership and Girls' Work Conference, which is to be held in St. Paul's church, Peterborough, on Friday, Saturday and Sunday, April 19th, 20th and 21st. Every girl between the ages of 15 and 21 is needed. Also every leader in every department of girls' work.

Splendid programmes have been arranged, and the ladies of the George street Methodist church are giving a hearty supper on Saturday night at which a very interesting programme will be given.

Register to Mrs. Beatty, care of the Y.W.C.A.

Registration fee, 50c, including banquet cheek.

When Long Breaths Hurt Your Side Rub Soreness Away With "Nerviline"

Prompt Action Often Prevents Pleurisy or Pneumonia

Prompt Action Often Prevents Pleurisy or Pneumonia.

Do long breaths hurt you? Try it, and see. If you notice a wheeze or a catch in your side, then be sure trouble exists.

Proper action consists in a vigorous rubbing of the back, chest and sore side with "Nerviline." This wonderful liniment sinks into the tissues where the pain is seated—gives instant relief. That catch disappears, all sense of soreness goes, and you then know that Nerviline has probably saved you from pleurisy.

Just try Nerviline for chest tightness, coughs, aches and soreness — it's a wonderful liniment, and when kept in the home saves the family from lots of ills and suffering. A large bottle on hand makes the doctor's bill mighty small, and can be depended on as a reliable and mighty prompt cure for rheumatism, sciatica, lumbago, pleurisy, stiff neck, sore muscles and enlarged joints.

Get the large 25c family size bottle. Sold by dealers everywhere, or direct from the Catarrhozone Co., Kingston, Canada.

Williard Again

'Knock-Out Blow' is Sure to Come

Now is the time when Car owners experience trouble when about to start their cars. It will be an awful blow when they find that their Battery is DEAD. They will then Regret that they did not take advantage of our—

Williard Station Service

Which is a sure Hospital for Sick Batteries.

A STITCH IN TIME SAVES NINE.

If you have any Car Troubles, or if you think your Battery needs a DOCTOR, bring them to our Hospital. Drive up and let us look your car over.

GRANT & THORPE

ELECTRICIANS, ETC.—WILLARD SERVICE STATION.

418 George Street Phone 798

GILLESPIE'S GARAGE

378 Aylmer Street Between Hunter and Simcoe Streets

Distributors of ***STUDEBAKER*** *And*

MAXWELL Motor Cars

EFFICIENCY, STRENGTH AND LIGHTNESS

Are Built Into These Twin Cars

Dealers in Motor Car Supplies and Accessories—

GASOLINE, OILS, TIRES, ETC.

REPAIRS Made Practically and Satisfactorily

You will find Gillespie's Garage a Satisfying First Aid Station

P 950 NE **PERCY P. HAWN** SALES MANAGER

Machinery For The Making Of Ice Cream An Important Development Of De Laval Co.

The De Laval Company's pre-eminence in the manufacture of dairy supplies has tended to obscure its extensive and flourishing department devoted to ice cream making. A local example of this unacquaintance with the De Laval Company's special advantages to the ice cream trade was reported this week. Mr. N. Douros, of the Boston Cafe, who is converting the store, immediately south of his restaurant, into an ice cream parlour, discovered through a De Laval salesman that he could purchase his equipment from that company, and make an appreciable saving on the price he was prepared to pay elsewhere. He also learned that the De Laval Company supplied special machinery for the saving of time and labour, and also for the sanitary handling of ice cream. As a result of this discovery, Mr. Douros forthwith purchased a De Laval "Alpha" ice breaker. This is a compact, stout machine that receives a cake of ice into its hopper, and breaks it into fine pieces, about the size of filberts, that make ideal packing for the ice cream cans after they have been set in their wooden tubs. The breaking and crushing operation is performed by sharp spikes or teeth on a heavy cast-iron drum that revolves within the hopper, and also by the forcing of the broken ice through iron combs. The size of the small ice cubes can be readily regulated by the number of teeth used in the comb.

The "Alpha" ice breaker must commend itself to the trade. Its special advantage lies in the fact that it simplifies and facilitates the hitherto laborious task of ice breaking by hand. The machine Mr. Douros purchased will be driven by the same belt that operates his freezer. It therefore saves time and labour and breaks the ice into bits that are of uniform size. The picks or spikes are so placed upon the rotating drum that but one of them comes in contact with the ice block at a time.

Other Machines.

The De Laval Company also manufactures in this department motor and hand-driven ice cream mixers of various sizes, and another notable invention is the disc continuous ice cream freezer. The latter machine is especially designed for confectioners and creameries, whose output of frozen cream forms a considerable branch of their business. It should appeal particularly to wholesale manufacturers. The disc freezer differs from all other makes. Instead of freezing the cream in a vessel surrounded by brine or freezing mixtures, the process is reversed, the brine passing through a series of discs immersed in the cream. There is an obvious economy of refrigeration thus obtained. The freezing being from the centre outward, the brine extracts the heat from the cream and not from the atmosphere. The operation is exceedingly simple. The prepared cream is admitted at one end, and emerges from the other in a steady stream, frozen to the desired consistency and ready for the packing cans.

The disc freezer is made for batch freezing, and may be used continuously.

The De Laval freezers of the type generally recognized by the wooden tub and revolving cans in an ice pack present the newest improvement in this style.

Packing cans and tubs, ice cream cabinets, brick moulds, "dishes," the utensil that transfers the "nickle's" worth of cream to the consumer's dish, scrapers, soda glass holders, ice shredders, lemon squeezers, ice chippers, scoops, tongs and other tools of the trade are all supplied by the De Laval Company.

The Emulsor.

The De Laval centrifugal emulsor is a new machine with a big future.

The emulsor produces cream by the centrifugal re-emulsification of the component parts of milk as there may be occasion or demand for it, and the cream thus produced is simply normal cream, quite different in every essential respect from other so-called emulsified or homogenized cream products, which, whatever else may be said of them, are admittedly abnormal in character.

The emulsor produces normal cream from any desired emulsion of butter—sweet or salt—with whole milk, skim-milk, condensed milk or powdered milk, by simply reassembling the component parts of milk in their original natural state, with any desired proportion of butter-fat, the product being such that it possesses all the qualities, has the same food value, and may be used for any purpose the same as ordinary cream, while it has the advantage of keeping better by reason of having been pasteurized incidental to its emulsification.

Emulsified cream will whip and swell or increase in ice cream making under the same conditions and to the same extent as will ordinary cream, and by reason of its more uniform consistency it produces a smoother and more even texture of ice cream than can ordinarily be made from raw cream.

The emulsified cream may be ripened and churned into a good quality of butter, just as may natural cream, and, if desired, this butter may be held and again re-converted into cream.

The emulsor may also be used to make ordinary cream either lighter or heavier as regards its butter-fat richness, through the addition by emulsification either of further fat or a skim-milk equivalent, which there is frequently good business reason for doing because of the cream at hand not being suited to some desired use or market requirement, and the lighter or heavier cream thus produced is more uniform and superior in every way to what it could be were its bulk or proportion of fat content attempted to be changed in any other manner.

With an emulsor, cream can be obtained in places where the ordinary milk and cream supplies are inaccessible. Imagine any non-dairy district, a desert, mining camp, any big city, or, as an extreme case, on the high seas; it is in these places that the De Laval emulsor does its bit. It has less spectacular uses than these, however.

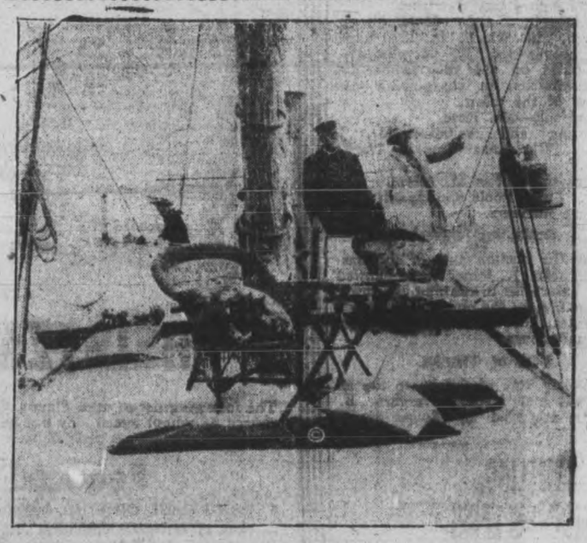

Scene from "20,000 LEAQUES UNDER THE SEA," the wonderful photo drama at The Grand Wdenesday and Thursday, next week.

Jules Verne's masterpiece of photography, "Twenty Thousand Leagues Under the Sea," probably the greatest picture in Ocean scenes ever presented here for the first time at The Grand Opera House, Wednesday and Thursday, April 17 and 18, matinee daily. This remarkable achievement in Ocean drama besides holding the spectator fascinating by the beauty of the photography, tells a story that never fails to retain interest. Its appeal to all classes of theatre-goers, the young and old alike, is one that makes for the success of the picture. Recently it played its first engagement in Toronto, and so great was the demand for seats for all the regular performances that extra morning matinees had to be given. The children were also given special presentations and at every one the big auditorium at Massey Hall was taxed to capacity. By special arrangement with B. C. Whitney, of the New Princess Theatre, was secured for a return engagement, and even this commodious playhouse was hardly large enough to meet the public demand. "20,000 Leagues Under the Sea," is a picture that stands in a class by itself. It cannot be compared with any other presented, and lovers of the artistic in motion protography should not miss seeing it when it comes to this city. Special children's matinee will be given on Wednesday afternoon at 4 p.m.

Long Range Gun Kills Two Persons

One Hundred and Two Persons Were Wounded

Special to The Examiner:

PARIS, April 13.—Two persons were killed and one hundred and two wounded by the long range bombardment of Paris yesterday, it was announced to-day.

THIRTY BOYS WERE BURNED TO DEATH

Fire Destroys Section of State Hospital

Special to The Examiner:

NORMAN Okla., April 13.— Thirty boys were burned to death when fire at an early hour this morning destroyed a ward at the State Hospital for Idiotic Children.

Why Potatoes are $1.90 a Bag in Ontario while they are Rotting in Prince Edward Island

(An Actual Conversation Between Neighbors)

Said a citizen recently, "I don't see why potatoes are $1.90 a bag in Ontario while they are rotting in Prince Edward Island."

His neighbor replied: "The reason is simple. There are no freight cars available to bring potatoes from that market to this. The only way to beat the price, is to grow your own, the same as my wife and I did.

"I don't want to rub it in," he continued, "or say I told you so, but you and I could have equal sized gardens (50 ft. deep by 40 ft. wide). They are right next to each other, so it is fair to assume the soil is equally workable.

"We both have a fair amount of spare time, yet I well recall that last spring you had a lot of quiet fun with me when I was plugging away in the garden getting the ground ready to put in vegetables.

"What has been the result?

"By a little study, and a little work, and a disposition to laugh at our mistakes and forget our disappointments, the wife and I took off that patch all the salad vegetables we needed during the summer, and we were able to put into the cellar enough potatoes, carrots, beets, onions and parsnips to last us until the end of March. Besides which, the wife made pickles and canned tomatoes and corn to last us even longer.

"We made mistakes of course, and we didn't get all we expected out of the ground, but we learned a whole lot, and we feel certain that this year we shall get better results.

"I admit that if you charged up the time we both spent on the job, you might argue that we didn't make a profit, but if we hadn't been working around the garden we should have been loafing anyhow; at any rate we have not yet had to pay $1.90 a bag for potatoes, or buy any other vegetables."

This conversation actually took place. One of the parties to it wrote this account of it. Not the man who did the cultivating, but the man who has been convinced by his neighbor that it will be well worth his while to grow vegetables in his garden this year.

The Organization of Resources Committee does not need to harp very much upon the necessity for every man and woman who can, to utilize every piece of ground available to them for growing vegetables.

The farmers of Ontario have been urged to grow more wheat, and to produce more abundantly of the farm products that can best be sent overseas. The people in villages, towns and cities, therefore, are asked to grow food to feed themselves as far as possible, so that overseas supplies may not be drawn on unless absolutely necessary.

We particularly urge you to grow beans, peas, onions, carrots, parsnips, beets, cabbages and potatoes if you have room. Never mind so much about radishes, lettuce, tomatoes and salad vegetables.

Write now for a free copy of the booklet entitled "A Vegetable Garden for Every Home," prepared by the Ontario Department of Agriculture. It is full of helpful practical suggestions, including plans for various sized gardens. You can get a copy by filling out and mailing the coupon below.

Organization of Resources Committee, Parliament Buildings, Toronto

Dear Sirs:

Please send me a copy of your booklet, "A Vegetable Garden for Every Home."

Name .....

Address .....

ORGANIZATION OF RESOURCES COMMITTEE
In Co-Operation with Canada Food Board

Dominion Express Foreign Cheques are accepted by Field Cashiers and Paymasters in France for their full face value. There is no better way send money to the boys in the trenches.

Ladies' Hair Works

Mrs. M. J. Byrne

695 College St., Toronto

Formerly of the Ladies' Hair Works, Peterborough, will be prepared to fill orders for any kind of Hair Goods or Hair Work. Peterborough orders will receive prompt and careful attention.

Extraordinary SEED SPECIALS

DON'T MISS THIS. ONE DAY ONLY ON MONDAY AT 9 A.M., WHILE THEY LAST—

Seed Potatoes:—
Irish Cobblers, per peck ..... 44c.
Golden Coin, per peck ..... 42c.
Delawares, per peck ..... 38c.
Onions:—
Dutch Sets, per lb. ..... 23c.
Multipliers or Potatoe Onions per lb. ..... 15c.
Garden Golden Wax Beans per lb. 25c.
Packet Seeds, 13 pkts. for ..... 50c.

A. W. Paskins Co.

CORNER OF HUNTER AND AYLMER

'PHONE 317.

"It's Confidence That Does It"

New Maple Syrup

Direct from the Eastern Township Maple Groves. Fine and heavy bodied, with delicious flavour. For sale by the gallon or quart.

PANCAKES

If you like good, rich Pancakes to go along with the Maple Syrup, ask for—

Aunt Jemima's Pancake Flour.
White Swan Self-Raising Buckwheat Flour.
Buckwheat Flour by the Pound.

Porter S. White Co.

334 George St. Phone 205

At Hall's. Monday will be SERGE DAY

In Our Dress Goods Department

Serge Values Are Rapidly Increasing

Every Day - Be Wise - Save Money - Buy Monday

These Serges are all our standard guaranteed qualities—the majority of which we cannot duplicate at any price. And apart from the fact, they are fully guaranteed by us—they are fully 25 per cent below to-day's market value.

WITH THE RAPIDLY INCREASING PRICES AND GROWING SCARCITY OF SERGE MATERIALS IT IS WISE TO BUY NOW WHILE WE CAN OFFER YOU SUCH BIG VALUES.

Black, Navy Blue and All the Fashionable Colors to Choose From

Navy Blue and Black Serge
A good heavy firm cloth, and a fabric that will wear and tailor nicely. 40 ins. wide. Fast dyes. Per yard **$1.00**

Priestley's Suiting Serge
Navy blue only—40 inches wide—Priestly's English Serge — A great value. It is selling wholesale for more than we are retailing it at..... Per ya **$1.25**

"Our Special" Serge
Black and navy blue—A good sound, closely woven, hard wearing cloth—guaranteed soap shrunk. 42 inches wide. Per yard.... **$1.98**

Dress Serge
A pure wool fine dress serge—in navy blue only—40 inches wide. An old pre-war quality and an old dye..... Per yard **$1.75**

Suiting Serge
In colors of navy blue, black, nigger brown, grey, and myrtle green. A noteworthy value in a suiting serge. 50 ins. wide. Per yard.. **$1.50**

Yorkhown Serge
A perfectly fast dyed serge — woven from fine Botany wool, 42 and 44 inches wide. Navy blue and all the new colors. Per yard.... **$2.50**

Cheviot Serge
42 inches wide—black and navy blue—A lovely soft material—richly finished—all pure wool and selling away below its true value.... Per yard **$2.00**

Admiralty Serge
We have only a small stock of this splendid serge left—Full 50 inches wide—all pure wool, fast indigo dye—cannot be duplicated at or near Monday's selling price. Per yard **$3.00**

Be Sure and See the Parade of Mannequins at the Fashion Show in the Armouries on TUESDAY, WEDNESDAY & THURSDAY

They will Exhibit some of our most exclusive models that have not been shown heretofore.

RICHARD HALL & SON LIMITED

PROPHETIC CONFERENCE WILL BE HELD IN PETERBOROUGH

Four Day Conference Will Be Held in St. Paul's Church, Commencing April 28th—The Speakers

The great events that are taking place in the world such as the promised restoration of Palestine to the Jews the magnitude of the war and the many nations involved in it, the threatened world famine and other similar conditions have led many people to wonder if the prophecies in the Scriptures throw any light on their meaning. So much interest was taken

REV. L. S. CHAFER, who will be one of the speakers at the Prophetic Conference to be held in St. Paul's church, commencing April 28th.

in the prophetic conference held in St. Paul's Presbyterian church in 1915 and in the recent prophetic conference held in Knox Presbyterian church, Toronto, when hundreds of people were turned away and overflow meetings had to be held, that arrangements have been completed for a four days' conference to be held in St. Paul's Presbyterian church commencing April 28.

The Speakers.

At the last conference some seven or eight speakers took part. On this occasion it has been found possible to secure the services of Rev. Lewis Sperry Chafer of East Orange, New Jersey, one of the most noted Bible teachers on the continent, it is proposed to hold afternoon and evening meetings at which Rev. Mr. Chafer will be the only speaker. This arrangement will enable Mr. Chafer to develop his themes from day to day, which, it is believed, will add to their interest and value. His afternoon theme will deal with the subject, "What is True Spirituality." At the evening meetings he will speak on the subject, "The King and His Kingdom." Rev. Mr. Chafer will be accompanied by Mrs. Chafer, who has been invited to spend several months singing to the soldiers and taking part in evangelistic work behind the lines in France. Rev. Mr. Chafer was the leading speaker at the recent Toronto conference.

The meetings will be open to the public. In view of the great interest taken in these subjects and the success of the last conference in Peterborough, these meetings should create great interest.

FOOD DEMONSTRATION

For the Food Demonstration, in connection with the Motor Show, the committee have been fortunate enough to secure Mrs. N. D. Senton, Graduate of Macdonald College, Guelph. These demonstrations should prove not only interesting but extremely profitable, as they are being conducted in accordance with the Food Controller's regulations, and will show how to use the different substitutes for wheat, flour, butter, sugar and meat.

The following demonstrations have been arranged for—

Tuesday afternoon, 3.30 o'clock:
Buckwheat muffins.
Oatmeal date cookies.
Gingerbread.
Wednesday Evening, 7.30 o'clock:
Rye bread.
Rolled oats bread.
Thursday afternoon, 3.30 o'clock.
Fish, baked, boned and jellied.
Recipes for the above dishes may be purchased at the booth.

2187

Y.M.C.A. Circus Was Repeated Last Evening

The Y.M.C.A. circus was repeated last evening at the Grand Opera House. The show went off without a hitch, and was thoroughly enjoyed by the large audience present. The boys made a big hit, and presented many new features of an original and entertaining character.

FARM WORK MUST GO ON!

Men and women are needed on the farms of Canada to-day. It is our patriotic privilege to help feed our Allies. But it is hopeless to try to do the heavy work involved if the Kidneys require attention.

Gin Pills FOR THE KIDNEYS

are compounded of certain medicines, which have proven their efficacy in healing disordered Kidneys and so relieving Rheumatism, Pains in the Back, Urinary Troubles, Swollen Joints and Ankles, and Headaches.

Gin Pills are sold at 50c a box or 6 boxes for $2.50. Free Sample if you write to

The National Drug and Chemical Co. of Canada, Limited - Toronto

U. S. Address: Na-Dru-Co., Inc. 202 Main St., Buffalo, N.Y.

115

WOODMEN HELD BASKET SOCIAL LAST EVENING

Interesting Programme Was Provided—Sale of Baskets

A dispute between an Englishman (Mr. J. John) and an American (Mr. Rathell), of the Leonard Construction Company, over the ownership of a basket cost Mr. Rathill $5.25 last night in the Woodmen of the World Hall. The basket in question was a gay and festive affair, auctioned by Mr. John at the basket social, and being decorated in Stars and Stripes and the Union Jack, each party thought he had a better right to ownership, hence the competition ran the price from 50 cents to the above price.

The Programme.

The programme which was included in the entertainment was most enthusiastically received, and the talent displayed a surprise to the large number who attended the social. Mr. Fred. Sutcliffe made an able chairman.

Vocal solo—Mrs. Wagstaffe.
Comic song—Charles Coleman.
Instrumental duet (guitar and mandolin)—J. W. and J. A. Parkins.
Vocal solo—Miss Harrison.
Address by Deputy Hubbard, of Toronto, in which, in his usual facetious manner, he complimented the artists on the programme and the committee in charge for the success of the affair.
Vocal solo—Mr. Rose.
Reading and recitation—Mr. J. John. "Christmas Day in Workhouse."
Vocal solo—Miss M. Allen.
Mrs. Thos. Poole accompanied the different numbers.

Social and Dance.

After the auction sale of the baskets by Mr. J. John, who showed great enterprise in running the prices up, a dance, to the music of Tucker's Orchestra, kept the night lively until the small hours.

Vote of Thanks.

A hearty vote of thanks to the artists was moved by Sovereign B. Moffatt, seconded by Sovereign H. Carr.

FRECKLE-FACE

Sun and Wind Bring Out Ugly Spots. How to Remove Easily.

Here's a chance, Miss Freckle-face, to try a remedy for freckles with the guarantee of a reliable dealer that it will not cost you a penny unless it removes the freckles; while it it does give you a clear complexion the expense is trifling.

Simply get an ounce of Othine — double strength—from any druggist and a few applications should show you how easy it is to rid yourself of the homely freckles and get a beautiful complexion. Rarely is more than one ounce needed for the worst case.

Be sure to ask the druggist for the double strength Othine as this strength is sold under guarantee of money back if it fails to remove freckles.

PLEDGE RESISTANCE AGAINST TEUTONS.

WASHINGTON, April 13.—Resistance against Germany and Austria until victory has been won by the entente, was urged by the congress of nationalities oppressed by Austria, in session in Rome this week.

PTE. R. LYNCH,

A Peterborough member of the 93rd Battalion, who is on the Western front with the signallers. His home is at 29 Victoria Avenue.

THE ASHBURNHAM RED CROSS SOCIETY MADE ANNUAL COLLECTION.

The women of the Ashburnham Red Cross Society made their yearly collection of papers and magazines on Wednesday, and succeeded in getting a carload. They wish to thank the public generally for saving papers and magazines for them, and are especially grateful to the owners of motor cars and trucks placed at their disposal, to the women and men who drove them, to the Ashburnham merchants for delivery wagons, and last, but not least, to the men who packed the car.

To Absorb Freckles And Other Blemishes

Every spring numerous inquiries are made by girls seekoing some reliable recipe for removing freckles. Very favorable reports have been received from many who have used mercolized wax during the freckling season. The wax seems to possess unusual properties which completely absorb the freckles, with no harmful effect whatever. The complexion improves wonderfully, becoming as soft as a rose petal, and as delicately tinted. Get an ounce of ordinary mercolized wax at any druggist's, spread a thin layer of it over the entire face every night for a while, washing this off in the morning. For rough, spotty skin, sallowness, blackheads, pimples and all cutaneous blemishes, this treatment is superior to any other.

ANIMALS AND RAIDS

BY CANADIAN OVERSEAS

One curious thing is the behaviour of animals before and during air raids. Dogs for instance. A small nervous dog is usually an extremely good sentinel, and in the early days before proper warnings were given, they were of real service.

A dog hears the vibration of engines or of gunfire long before it becomes audible to the human ears. This was noticeable in Zeppelin raids. In September, 1916, one household was roused by a little terrier quite fifteen minutes before the sound of guns or bombs was heard. While on the other hand an older dog in the same house gave not the slightest sign of any disturbance and slept through the whole business with utter unconcern. Cats seem to dislike firing and during raids show an unwonted sociability.

Up the line this difference in the behaviour of animals has been observed. In a "subaltern's share in the war," there is an interesting passage, "I have forgotten to say before how the different animals take the fighting. Cows usually appear quite indifferent, and often you see them wandering about in between our trenches and the enemy's, quite unconcerned. One would persist in getting in front of my gun (an 18-pounder) so we had to drive it off by chucking empty cartridge cases and clods of earth at it. One dog there was in abject terror and tried to burrow its way into the ground in a barn.

Often, too in the sudden lull of a heavy bombardment, the melody of the larks can be heard high in the heavens as if trying to drown the roar of the guns.

Experience at the air station shows that birds as a rule are excellent sentinels till they become accustomed to the firing. Early in the war parrots were tested out at the Eiffel Tower in Paris with the result that at first they gave warning fully twenty minutes before the aeroplane or airship could be made out by the eye or heard by the human ear. Later, however, they became indifferent.

Pheasants have been found almost invariably to signal the approach of the aircraft at night by their chattering and screaming. When the pheasants begin to talk, the airman gets ready to fly and the anti-aircraft gunners turn out. The screaming of pheasants often precedes by fifteen minutes or half an hour the approach of Zeppelins or aeroplanes.

A good example of the pheasants' acute hearing was noticed during the Zeppelin raid of Jan., 1915, when thirty-five or forty miles from the area, over which the Zeppelin flew, the pheasants shrieked themselves hoarse. Reports from almost the whole north of England show in the same way that they heard the firing in the North Sea which accompanied the battle of the Dogger Bank that same January.

With habit however, they seem to lose this peculiar sensitiveness. Nearly all observers in France have noticed that birds after their first terror gradually become accustomed to heavy firing and treat it all with utter concern like the philosophic cow.

Periodically, hares, partridges and pheasants are seen near advance trenches competing with the rats for any provender that may be obtainable.

—Canadian Overseas.

January, 1918.

Good News For Little Ladies

That pretty shoe that so many have been waiting for has just arrived at the Peterborough Shoe Store. It is a beauty, made in mahogany, high top, Neolin sole and Goodyear, rubber heel. There is also another style in chocolate kid, high top, leather soles and heels. These are just the same class of boots being worn by the ladies, look the same and made the same, but the price is the big attraction. Sizes 11 to 2. Very Special at—

$3.98

All our attractive lines of summer shoes in the new shades of grey, champagne, browns, etc., are on display, marked at the lowest prices.

Peterborough Shoe Store

291 GEORGE STREET NEW LUNDY BLOCK OPP. GRAND OPERA HOUSE

50 CENTS FOR A HAIR CUT.

Vancouver Barbers Will Also Charge 25 Cents for Shave.

VANCOUVER, April 13. — The barbers of Vancouver have decided to charge 50 cents for a hair cut and 25 cents for a shave after April 22. Increased cost of living and the advance in rents and cost of materials is held responsible.

QUIT SNIFFLING, STOP SNEEZING, CURE YOUR COLD NOW!

THOUSANDS OF CASES PROVE THE QUICKEST CURE IS CATARRHOZONE.

When germs attack the lining of the nose, make you sneeze and gag — when later on they infest the bronchial tubes—how can you follow them with a cough syrup?

You can't do it—that's all. Cough syrups go to the stomach—that's why they fail.

But Catarrhozone goes everywhere —gets right after the germs—kills them—heals the soreness—cures the inflamatmion—mtkes the Catarrh disappear.

"Nothing I ever used gives the warm, soothing sensation of Catarrhozone," writes Isabel Fry of Seguin Falls, Ont. "I was in a frightful way with catarrh of the nose and throat —bad droppings, hard breathing, bad breath and indigestion. Catarrhozone relieved at once and cured me thoroughly. It is invaluable in colds, sore throat and bronchial troubles." Not difficult for Catarrhozone to cure, because it contains the essences of pine balsams and other antiseptics that simply mean death to catarrh. Large size costs $1.00, and contains two months' treatment; smaller size, 25c and 50c, all druggists and storekeepers, or the Catarrhozone Co., Buffalo, N. Y., and Kingston, Canada.

EASY PAYMENT SALE OF Used Pianos Used Organs Used Phonographs

AT HEINTZMAN HALL Royal Bank Bldg.

The following list of used Pianos, Organs and Phonographs offers exceptional snaps for the home, church or school which may not be available again until want of room forces us to sell, as now, at a sacrifice. Our loss is your gain.

Reduced Prices for Used Organs

6 PIANO CASE ORGANS, 6 octave. These instruments are all practically new and in first-class condition ..... BARGAINS

3 GOOD CHAPEL OR CHURCH ORGANS, suitable for either church or school; in first-class condition ..... BARGAINS

23 SECOND-HAND ORGANS, 5 octave. Exceptional bargains at ..... $5.00 UP

TERMS : $1 a Week---and Small Cash Payment Down

We need more room for new goods, consequently the above instruments ..... MUST BE SOLD

USED UPRIGHT PIANOS

2 SLIGHTLY USED UPRIGHT PIANOS, good as new, going at ..... BIG REDUCTIONS

EASY PAYMENTS ON ABOVE

SNAPS IN USED PHONOGRAPHS

I USED STANDARD EDISON PHONOGRAPH $25
Price when new $40.00. Sale Price.

I USED FIRESIDE EDISON PHONOGRAPH $20
Original price $30.00. Yours for.

I USED GEM EDISON PHONOGRAPH $15
Price when new $25.00. Will be sold for.

EASY WEEKLY PAYMENTS AND SMALL CASH PAYMENT WHEN PURCHASED

Above Phonographs are all in first-class condition and may honestly be classed as good as new. Each one is a desirable instrument for the music-loving home.

HEINTZMAN & CO., LTD. Corner George & Hunter Sts.

Ye Olde Firme B. H. BRITTON, Manager PETERBORO, ONT.

Announcing the Arrival of Modish Tub Skirts

They are here. Our shipment of new fashionable tub skirts has just arrived and there is a wide choice in styles of the cleverest designing. Many are superlatively well adapted to outing occasions, others will fulfill all one might ask of a utility skirt for general wear. Included are skirts of white corded weaves, wash serge, flannel, gabardines satinette, satin and taffeta. All are destined to great popularity this season. In the distinctive models we have only one of a kind so we advise early selection

Skirts of Satinette

Satinette is a perfect washing material. No matter how often you tub it it will retain its satin finish and the skirts will always hang well.

One particular model of this beautiful cloth is sure to appeal to the lady of refined taste. It is made with seven rows of shirring just below the belt, has a slip pocket with button and button-hole finish. A charming model of straight, simple lines. It is priced at $12.75

Poiret Twill Skirt

Characterizing the new narrow silhouette this skirt of poiret twill is ultra fashionable. A guaranteed tub skirt that will give excellent wearing satisfaction. Buttoned down front with large pearl buttons, and it has jutted pockets finished with crow-tax. The price is $9.50

Serge Skirts are Most Fashionable

One of the most elegant models that you will ever see is this pleated skirt of cream French Botany serge. It is pleated with shallow pleats to give a narrow effect, lock stitched a few inches down from the belt which is wide and fastened with white bone buttons. It is simple and attractively charming in every line. The price is $20.00

Skirts of Gabardine

Gabardine makes such good looking, good wearing skirts, and it washes splendidly with very little trouble.

One style has a gathered back, roll pleated in front and has saddle pockets with lock stitch trim on pockets and belt. It is priced at $o.50

Another pretty gabardine skirt is sold at $4.75. It has a double strap belt in front forming a broad belt at the back. Novelty slide pockets give a very smart appearance.

Special Leader White Wash Skirt, $2.98

This white cotton corduroy skirt is excellent value. A well finished smartly tailored skirt at a very moderate price. Made with a slightly gathered back, plain front with new style pointed pockets with flap. This skirt fits well, looks well, and wears well. Specially priced at $2.98

Our Daily Calendar

Contentment consists not in great wealth but in few wants. Epictetus

The GRESSMAN Company Limited

The Spring Fair Opens Monday Everything Will Be In Readiness

Grandest Display of Fancy Work Ever Shown in Peterboro' Under Auspices of Mount St. Joseph

The Spring Fair, for which preparations have been going on for many months, will be open to the public in the Market Hall, Monday morning, and will continue all the week until Friday evening, open each day until ten o'clock at night. The whole market floor is being prettily decorated and fitted up with booths at which fancy work, clothing, confectionery and many other articles may be obtained. Dinner will be served from 12 until 2 o'clock; afternoon tea for down town shoppers, and tea from 6 until 8 o'clock daily. The booths are being built and decorated to represent all the allied nations, and the attendants will be costumed accordingly.

The Spring Fair is being conducted on a big scale and preparations are being made to handle large crowds.

EASTER EXAMINATION RESULTS PETERBORO' COLLEGIATE INSTITUTE

FORM 3A.

	Per. Cent.
Dorothy Mills	80
Joe Beauclerc	79
Fred Doupe	75
Charles Hewson	72
Charles Armstrong	71
Marion Shelton	68
Roberta Rightmeyer	67
Helen Middleton	67
Angus McIntosh	66
Madeline Pulkinghorn	65
Herbert Young	65
Helen Carter	64
Allan Lewis	63
Jean Middleton	60
Willard Westlake	57
Reginald Dixon	57
Marion Nelson	56
Clemens Leggett	53
Muriel Harvey	45
Herman Hunter	40

FORM 2A.

Junior Normal Entrance.

The results are based on the nine Lower School Normal Entrance Subjects Arithmetic, Grammar, Reading, Writing, Science, Geography, British and Canadian History, Spelling and Art:

	Per Cent.
Madeline Stinson	89
Marjorie Ketcheson	79
Katie Anderson	78
Mabel Hutchison	72
Gertrude Middleton	71
Allan Robinson	70
Alberta Hunter	68
Donald Sanderson	68
Edith Webber	67
Jack Hardill	67
Verda Huston	65
Jean Shearer	65
Bertha Sargent	65
Jessie Pollard	64
Marjorie Ingall	63
Sophrona Craig	61
Annie Matchett	61
Edna Conner	61
Donald Munro	60
Marion Clark	60
Helen Sanderson	59
Velma Sanderson	59
Fred Dawson	57
Amy Beal	56
Stanley Curtis	53
Mildred Archer	52

PATRICIA COLLINGE SAYS SHE IS NOT A SINN FEINER

Leading Lady of Pollyanna Company Likes the Canadians — Was Interviewed This Morning

FAVORS CONSCRIPTION

"I am Irish to the backbone, but not a Sinn Feiner, please remember to say that and say it distinctly, and I don't want Home Rule," said charming little Patricia Collinge, of the Pollyanna company when interviewed at the Empress this morning.

Miss Collinge dainty petite and very Irish was delightfully entertaining, telling her life and experience with that unreserved frankness which is so characteristic of her race. Just a little simple, very pretty girl, dressed in a quiet travelling coat of grey tweed, and wearing a small and most becoming street hat of purple straw, she finished her cup of coffee, and although desperately tired from a very bad journey from Kingston, which city she left in a terrible blizzard, she was most hospitable in her interview. Born in Ireland 26 years ago, she came to New York 10 years ago with her family.

"All my life I pictured myself on the stage, and longed to go, so directly I arrived in New York I joined up. From then I have constantly toured the United States and visited Canada with the New Theatre Company six years ago.

Likes the Canadians.

"All my experiences with Canadians have been most happy. I find them so charming and so glad to see me. Peterborough to me, as far as I have seen it, makes me home-sick for Dublin. The market place is exactly like my home town, only the buildings are bigger.

Favours Conscription.

"Conscription? I'm so glad it has passed. Why shouldn't it? Ireland is not the down-trodden, brow-beaten country the United States fosters her people to believe it is—that's where you Canadian are so nice—you have so much better an idea of the country and are not bitter like the Americans are taught to be.

Military Family.

"My only near relative eligible for military service is right in the thick of it—Pte. Norman Collinge, of the 21st American Engineers, and I'm so proud of him. My only other brother is 15 years of age, but he's going too when he can. Of the caste with me only one man is eligible, Glen Hunter, who takes the part of Jimmy Bern; and he has been refused three times, but hopes to make the next draft. The rest are married men and are over age. I'm not married myself!"

MUSKOKA LAKES.

The Grand Trunk Railway have just issued a very handsome and interesting publication on the Muskoka Lakes. The descriptive matter is concise and to the point and is enhanced with illustrations made from direct photographs. There is also a very complete and intelligible map inserted in the publication, together with information as to how to reach Muskoka, and a list of hotels, with their rates, for the season of 1918.

A copy may be had on application to Mr. C. E. Horning, Union Station, Toronto.

GEORGE STREET METHODIST CHURCH.

The pastor will preach at both services to-morrow in the George street Methodist church. The morning subject will be "A Question of Spiritual Mathematics." The evening service will open with ten minutes of song. "The Greatest Question of the Ages," will be the theme of the sermon and there will be appropriate music by the choir and the Misses Hartshorn, who have been engaged in special services during the winter. All the services will be held on the new time. Clocks and watches should be put ahead one hour.

There was a very large attendance at the services at the George street Methodist church last night.

Rev. W. Higgs, of Millbrook, preached a powerful and thoughtful sermon on the subject, "The New Birth." It was a time of deep heart searching and earnest prayer. The meetings will be continued next week.

Sunday Gardening Under Discussion

Resources Committee Has Not Yet Been Asked to Make a Ruling

(Special to The Examiner.)

TORONTO, April 13.— "The people will not be a potato ahead or an onion ahead by gardening on Sunday," is the opinion of Mr. D. W. Snider, the Ontario Secretary of the Lord's Day Alliance.

The question of the extent to which gardening may or may not be allowed on Sunday is causing a lot of discussion at the present time in circles where increased production for war purposes is being urged.

Mr. Snider said there had been considerable agitation for Sunday gardening in Ontario last year, but so far there had not been time for any agitation to develop this year.

"We haven't been called upon to make any ruling in the matter as yet," stated Dr. A. H. Abbott, secretary of the Organization of Resources committee when asked to define the status of Sunday gardening.

CITIZENS REQUESTED TO GUARD CORNERS.

A Precaution to Prevent Collisions When Fire Apparatus Is Out.

Mayor Duncan has requested citizens to stop traffic at street corners when the Fire Department is in full flight. There is always the possibility of collisions, especially if drivers of vehicles approaching on the intersecting streets should not hear the siren and gongs. The Mayor pointed out that citizens can do a public service in this way, and promote the practice of safety first.

THE FRASER MISSION BAND OF ST. PAUL'S CHURCH WILL HOLD A RUMMAGE SALE OF SECOND-HAND CLOTHING, BRIC-A-BRAC, ETC., ON THE 25TH AND 27TH OF APRIL. PLACE OF SALE ANNOUNCED LATER. 1d

STEPHEN DAVIS

As Jimmy Bean in "Pollyanna," the Glad Play at "The Grand," matinee and night, Saturday, April 13.

MY SON WAS AFFLICTED WITH ECZEMA

The following letter is a testimonial to the power of Swaizema. This case was the son of a wealthy family who had spared no expense.

My son was afflicted with eczema on face and body for three and a half years, during which time I had him constantly under treatment, having had him to specialists in United States and Canada, also to noted mineral springs, none of which effected a cure. Was advised to try Swaizema, one bottle of which cured him. I can heartily recommend this medicine to sufferers of the disease.

Guaranteed and sold in Peterborough by The Warne Drug Co., Ltd. If your dealer cannot supply you, write to C. E. Swaisland, Mfg. Chemist, 32 Front St., West Toronto.

Employees Have Signed Agreement

Shipbuilders Will Receive An Increase in Wages.

(Special to The Examiner.)

TORONTO, April 13.—The Polson Iron Works, and the Dominion Shipbuilding Company, have signed agreements with the International Brotherhood of Boiler-makers and Iron Ship Builders in Toronto, whereby over 1,000 men in the two ship yards receive 25 to 30 per cent. increase in wages, an agreement for one year, dated April 15th, and recognition of the International Union.

The total increase in the wage roll of the two companies will amount to over $300,000 a year, but it is likely that this will be exceeded as other men will be covered indirectly by the new schedule.

MEAT INJURIOUS TO THE KIDNEYS

Take a Tablespoonful of Salts if Back Hurts or Bladder Bothers

We are a nation of meat eaters and our blood is filled with uric acid, says a well-known authority, who warns us to be constantly on guard against kidney trouble.

The kidneys do their utmost to free the blood of this irritating acid, but become weak from the overwork; they get sluggish; the eliminative tissues clog and thus the waste is retained in the blood to poison the entire system.

When your kidneys ache and feel like lumps of lead, and you have stinging pains in the back or the urine is cloudy, full of sediment, or the bladder is irritable, obliging you to seek relief during the night; when you have severe headaches, nervous and dizzy spells, sleeplessness, acid stomach or rheumatism in bad weather, get from your pharmacist about four ounces of Jad Salts; take one tablespoonful in a glass of water before breakfast each morning and in a few days your kidneys will act fine. This famous salts is made from the acid of grapes and lemon juice, combined with lithia, and has been used for generations to flush and stimulate clogged kidneys, to neutralize the acids in urine so it is no longer a source of irritation, thus ending urinary and bladder disorders.

Jad Salts is inexpensive and cannot injure; makes a delightful effervescent lithia-water drink, and nobody can make a mistake by taking a little occasionally to keep the kidneys clean and active.

Pure block sugar or maple sugar is a more wholesome form of sweets than candy.

Ladies' Motor Headwear

We have placed in stock, the handsomest and most exclusive styles of MOTOR HATS, which have ever been shown in the City. ¶ The motoring season is now starting, and ladies should see these goods at once, while the lines are all unbroken.

W. E. LECH Manufacturing Furrier and Hatter
336 GEORGE STREET NEAR SIMCOE ST

Voice of The People

The Peterborough Examiner:
Peterborough, Ontario:

Dear Sirs,—I have your favour of April 4th, enclosing a cheque for $17.50 to cover the several contributions towards the Blind Endowment Fund of Halifax sent to the Peterborough Examiner.

The doners have my sincere thanks for their timely and welcome help, and I am likewise grateful to the Examiner for assisting in raising our fund. I am enclosing a leaflet showing the objects of the fund and the regulations governing the same.

Eight of those who lost their sight in the awful disaster in Halifax are now in the school. Three are little girls under nine years of age, four girls between sixteen and nineteen years of age, and one man. All of these are making practical progress, and with the training they recive will be able to take up life anew and live happy and useful lives.

Again thanking you, I remain,
Gratefully yours,
C. F. FRASER, Supt.
April 10th, 1918. per S.P.

MOUNTED POLICE ENLIST.

REGINA, Sask., April 13.—That the members of the R.N.W.M.P. will be given opportunity to volunteer for overseas, is the information reaching Regina from Ottawa. Headquarters of the force declined to discuss the matter, but it is an open secret among the members of the force, who have all been given the opportunity to enlist and who to a man have offered their services.

Mr. Kendry's New Limousine At The Motor Show

The Banks Garage has just delivered to Mr. Jas. Kendry a Willys-Knight Limousine, which is by far the most beautiful motor car that has been delivered in Peterborough. This car is equipped with the renowned Knight sleeve valve motor—the same as is used in the British tanks in Flanders, on account of its remarkable exemption from motor troubles and because of its dependability. This motor has only twenty-eight parts and is the quietest running gas engine in the world. It produces more power for the piston displacement than any other motor made.

Many of the best machines are no longer available. Almost every repair department has given up its best for the government service; consequently it is wisdom to get a car that does not require frequent service attention. Repairmen at quick call have not been essential to satisfactory Willys-Knight performances. Let your choice of a car be one of these and thus be independent of trying conditions.

This splendid Limousine will be one of the leading attractions at the Motor Show. Those contemplating the purchase of a high-grade auto should make it a point to inspect and learn the merits of this motor. 2d-86

HUDSON BAY COMPANY CLOSES.

Kenora, Ont., April 11.—After having conducted a trading post and a mercantile business here for the past 60 years, the Hudson's Bay Company (the pioneer business concern of Kenora) is closing out of business.

Doctors Fail

"Terrible case of Eczema—contracted when a mere boy—fought disease for ten years, with half dozen specialists. Both legs in terrible condition. Almost a nervous wreck. It took just 3 bottles to clear up this disease."

This is the late testimony of a prominent newspaper man. His name and his remarkable story in full on request. We have seen so many other cures with this marvelous liquid wash that we freely offer you a bottle on our personal guarantee. Try it to-day.

McDermid & Jury, Druggists, E. L. Payne, Druggist, Peterborough.

D. D. D.

For Skin Disease

BIG REDUCTION IN

Apples

All orders filled with the utmost care and at Lowest Prices.

NEW VEGETABLES

Tomatoes	Radish
Wax Beans	Green Onions
Cauliflower	Head Lettuce
Cucumbers	Leaf Lettuce
Rhubarb	Mushrooms

PURE MAPLE SYRUP
By the Quart or Gallon
NEW MAPLE SUGAR

SEEDS! SEEDS!
Seed Onions—All Kinds
Garden Seeds—the Best
POTATOES

ORANGES

Grape Fruit	Table Figs
Lemons	Table Raisins
Strawberries	Fancy Prunes

Dried Apples and Apricots

FRESH CAUGHT FISH

Pike	White Fish
Cod	Halibut
Salmon	Haddock

Finnan Haddie

Doulos & Gettas
376 George St. Phones 18&19

Route For The Automobile Procession

The automobile procession which will be held on Tuesday, April 16th, will start at 7.50 p.m. The cars will line up along Simcoe street, down Water street to the Market Place, and to te corner of Charlotte and George streets. The course of the procession will be from the corner of Charlotte and George streets west on Charlotte to Park, north on Park to Hunter, east on Hunter to George, north on George to Antrim, east on Antrim to Water, north on Water to Smith, west on Smith to George, south on George to London, west on London to Aylmer, and south on Aylmer to McDonnel street. Here the procession will divide. The first part will proceed east on McDonnel to George, south on George to Murray, east on Murray to the Armouries. The second half will proceed south from McDonnel and Aylmer to Murray, east on Murray to George, where the cars will remain on the south side of Murray street, opposite the Armouries, for the formal opening of the Motor Show.

If you can decorate your car, and if not, come along and make this the largest and grandest parade ever seen in Peterboro, remembering that your efforts are all for Red Cross Work.

All cars should be lined up on Water street or Simcoe street not later than 7.50 that evening.

Clocks

In buying a clock a reliable movement is the first thing to consider and the next is the best design for your particular purpose. See our window display of new Clocks.

SCHNEIDER'S
JEWELLERS
367 George Next Turnbull's
Marriage Licenses Issued

DROOPING, TIRED, WEARY, TRY THIS REMEDY!

Don't give in to that depressed, played out, don't care feeling. Better days are ahead. Cheer up; do as the other fellow is doing, tone and strengthen your blood, and you'll feel like new again. You'll dance with new found energy once you use Dr. Hamilton's Pills. They will quickly fill your system with energy, bring back the old appetite, restore that long lost complexion, make you feel like a kid again. A wonderful medicine, chucked full of health-bringing qualities. You need Dr. Hamilton's Pills. Get a 25c bottle to-day at any dealers.

REMIT by Dominion Express Money Order. If lost or stolen, you get your money back.

When baking apples, fill the cavities with sugar and a little grated lemon rind.

Saying nothing at the right time is equivalent to saying the right thing.

MUSIC AS RECREATION

Recreation is essential for the health and well-being of the family, and music is essential for a recreation that is totally relaxing and instructive.

Are you doing without music in the home because no one plays? In these days of marvelous inventions, that is no excuse for the lack of music.

There are people who have been wise enough to purchase player-pianos, organs and phonographs, slightly used, therefore cheaper, by securing them through Heintzman Hall, Peterborough, Royal Bank Buildings, Hunter Street.—B. H. Britton, Manager. 'Phone 253.

EGGS THAT ARE EGGS

Fresh from nearby apineries and farms, the freshest nicest Eggs in the city.

A No. 1 Butter and Oleomargarine.

BIG SALE of Choice Apples, Potatoes and Onions. Also Parsnips, Carrots and Turnips. Ask for prices when you call.

HOT-HOUSE Lettuce, Cauliflower and Celery, Juicy Oranges, Grape Fruit, Bananas and Pineapples.

FISH—Salmon Trout, Salmon, Finnan Haddie.

CONFECTIONERY—Jellies, Jams, Canned Goods, Dried Apples and Apricots. Fresh Maple Syrup.

THOS. ANTHONY
East City's Grocery, Fruit and Fish Store. 91 Hunter St. East.

SPRING HAS ARRIVED

The bright sunshine will show the need of decorating.

Let us give you estimates for

Painting, Paper-hanging or Kalsomining

Size of job no object.

Hughson Johnstone
DECORATOR
416 WATER ST.
Opp. Post Office
A. E. JONES, Manager
Phone 958

GRAND DISPLAY OF CARS

AT THE

MOTOR SHOW

IN THE

Armouries

Tuesday
Wednesday
Thursday

April 16th, 17th, 18th

Under Auspices of the Red Cross

BIG MOTOR PARADE

Tuesday Night Every Automobile in City is Asked to Participate

A Fine Display of Automobiles, Trucks, Bicycles and Accessories

A Fashion Show
will be conducted each Evening of the Show. The Manikins will be Young Ladies of the Peter Robinson Chapter I.O.D.E.

30-Piece Orchestra
Continuous Music

Demonstrations
Of Good Roads
Conservation of Foods

Dancing : Soloists
Good Music

There will be on

Exhibition at The Armouries
the Car donated by Mr. Roland Wilson to the Red Cross which is to be drawn for.

Tea Room
A very novel feature and will serve food only as permitted by the Food Controller.

The War Veterans
will make a Big Display of Trophies.

The big event of the season. Everybody goes to the Motor Show. You will be entertained in many ways.

Admission :
Adults 25c
Strips of 5 Tickets $1.
Children 10c

Cement

rd Wall Plaster
White Rock Finish
Mortar Color
Plasterer's Hair
Plaster Paris
FOR SALE BY

Thos. A. Rehill
210 Wolfe Stree
Near C.P.R. Station
Phones Office 245: House 1372

Ivertise in the Examiner

EMPLOY NO ALIENS.

Kingston Labour Men and Veterans Will Protest to Government.

KINGSTON, April 12.—A joint conference of committees of the Trades and Labour Council and the Great War and Army and Navy Veterans' Associations, held here to-day, decided to make a vigorous protest to the Government against the employment of aliens under any circumstances whatever. A mass meeting is to be arranged to add strength to the protest.

Good Wearing Second Hand
KHAKI OVERALLS
and SHIRTS. Also a lot of good, strong, second-hand BOOTS. Just the thing for farm labourers and others. Second-hand Furniture bought and sold.

S. COHEN
189 Charlotte St. Phone 1869

The Most Up-to-Date Restaurant in Canada

NEW GRILL ROOM
UP STAIRS

Boston Cafe

Now Fully Open

Completely Re-Modelled, Re-Decorated and Re-Furnished

Everything New and Modern, First-Class and Up-to-the-Minute. Every Delicacy in Season

Home-like Dining Room. Cabinet Private Stalls

Private Dressing Room with Plate Glass Mirror, Toilet, Lavatory and all Conveniences for Ladies

PUBLIC TELEPHONE

N. DOUROS, Proprietor

DOMINION POLICEMAN SHOT BY A GANG

George McLeod May Be Fatally Injured—Was Rounding Up Man Under M. S. A.

SUDBURY, April 13.—Dominion policeman, George McLeod was shot in the body and legs and probably fatally hurt at one a.m. this morning when he attempted to round up a French-Canadian named Whissel under the Military Service Act, in a French community about three miles from Espanola. It is stated that an organized gang, including women, made an attack on McLeod. Inspector Storey and a large detachment of police have left for the scene.

Examiner's Jitney Broke Speed Limit

The Examiner found itself in court this morning in the person of its chauffeur, Mr. Walter Irwin, who was fined $7.60 for exceeding the speed limit. The "jitney" has managed to keep within the law, although traffic officers have on occasion warned the drivers that it was taking long chances with the speed laws. However, the traffic squad should be wary of the "jitney." Any day now it might get the blind staggers, or some sort of astigmatism when it sees a blue coat, and the chief may be forced into the market for more policemen.

Ladies! Salute Him!

Discovers drug that loosens sore, touchy corns so they lift out

A noted Cincinnati chemist discovered a new ether compound and called it freezone and little quarter ounce bottles can now be obtained from any drug tore for a few cents.

You simply apply several drops of freezone upon a tender corn or painful callus and instantly the soreness disappears, then shortly you will find the corn or callus so loose that you can just lift it off with the fingers.

No pain, not a bit of soreness, either when applying freezone or afterwards, and it does not even irritate the skin.

Hard corns, soft corns, or corns between the toes, also toughened calluses, just shrivel up and lift off so easily. It is wonderful! Seems magical. It works like a charm. Millions of women will hereafter keep a little bottle of the wonderful freezone handy and never let a corn ache twice.

Claims Hydro Electric Commission Of Ontario Employs German Methods

"Financial Times" Makes Scathing Denunciation of Sir Adam Beck and the Hydro Electric Group.

CAPITAL OBLIGATION

(Special to The Examiner.)

Montreal, April 13.—It is not a coincidence, writes T. Kelly Dickinson in The Financial Times, that the Hydro-Electric Commission of Ontario, has only one law, that of might. It is cause and effect. Sir Adam Beck cannot get away from the whip and spur policy. If anything is in the way, run over it, crush it under foot, and then set it ablaze—if there is anything left to burn. That is the Kaiser's policy; it is the policy of those in humbler walks in life. In fact it is German, with a capital germ. It is not Canadian policy. Five hundred thousand Canadians are fighting that very policy in France to-day; fifty thousand Canadians have either died or been blinded or crippled in an endeavour to crush the pretension that might is right.

Sir Adam has given the individual householder cheaper electric light than was given by the private owner corporations, but he has made collective householders pay through their teeth and has piled up an enormous obligation for Ontario, and is still going strong.

HAD TO BORROW.

This, the fourth year of the war, when the Finance Minister has vetoed new capital outlay except with his special permission, when every man in Canada is entreated to save his pence to win the war; when we are compelled to go to Washington to borrow an occasional fifty million dollars in order to pay our way; when all these claims and others, such as income and business taxes, pensions for soldiers, hospitals and patriotic funds, are confronting us, Sir Adam is granted $9,000,000 to $10,000,000 (Government funds, for one year's expenditure of capital account) which expenditure of government funds is directed towards the destruction of companies that had developed industrial Ontario many years before.

It is distasteful to deal in personalities but the entire ramifications of the Hydro-Electric group are peculiarly personal.

The head of that concern has resorted to trickery and generally to methods not tolerated in established relationship between men. In a word, he has not played the game. "The end," in his doctrine, "has justified the means."

NEW PRICES ON GROCERY LINES

Demand For Sugar Still Exceeds the Supply

The following comment on the market situation as regards food stuffs appeared in the Canadian Grocer this week.

Advances in three brands of sugar have been made during the week, two of 40c. and one of 15c. per 100 pounds. One refiner has established a new list of differentials which shows considerably higher levels. Shipments continue to show slight improvement but the demand still exceeds the supply.

New prices established on rice range from 1-2c. to 1c. per pound higher, every line being affected by this latest revision. The uncertainty still existing, with reference to further shipments of Eastern rices has firmed the markets at the new quotations and the future, in the case of the rumoured embargo by the Japanese Government against shipments becoming effective, does not look encouraging. Stocks at present in the country are in fair shape.

Import Stopped.

Importation of all goods which come by water is becoming increasingly difficult with the possible exception of sugar. It is rumoured that all imports of grapefruit and citrus fruits via New York from West India ports will be stopped after April 15, the tonnage to be used in transporting sugar. Indications point to European dried fruits and nuts, after all the formalities of having shipments released have been gone through, coming by schooner instead of steamer. With the increased insurance and freight rates this would entail it looks as though further supplies will not be made to this country.

Fruits and vegetables from the South are coming through in fairly liberal quantities. Strawebrries have shown a tendency to stiffen in price and latest crop reports may further accentuate this situation. Tomatoes coming through are very good quality and considerably easier in tone. A car of new Bermuda potatoes has been received during the week.

No change in the flour situation is evident although mills are enabled to operate more nearly to capacity. Mill feeds continue in heavy demand. Further shipments of corn reaching the market will improve the output of mills for the various products. Business, though not heavy, is in fair volume.

HORSE'S KICK DISASTROUS.

BROCKVILLE, April 12. — Last night fire destroyed the barn and contents belonging to G. W. Burgess, grocer, Dundas street, and also a horse. Mr. Burgess was in the barn and a horse kicked a lantern, setting fire to the straw.

Corp. White Arrives Hom

Corp. Harry White, who went overseas with the 93rd Battalion, and who was transferred to another battalion in France, where he was badly wounded, arrived home from overseas last night. Corp. White had his right arm painfully injured.

CITY OF RHEIMS IN FLAMES

Special to the Examiner:

PARIS, April 13.—(Official.) — The city of Rheims is in flames. The French are attempting to limit the burning area, working under heavy bombardment.

Rheims, the city of the famous cathedral which, since early in the war, has been the frequent target of German heavy guns, and now is a shell torn ruins, has been the special object of German artillery fire at frequent intervals for several weeks past. The city had more than 100,000 inhabitants before the war, but has been very largely depopulated by reason of its close proximity to the battle line and frequent German shelling. Besides its beautiful 13th century cathedral, its architectural treasures include the Arch Episcopal Palace near by dating from the 15th century, 11th century Abbey Church of St. Remy, its splendid Hotel De Ville, or City Hall ,and the Roman Triumphal Arch for one of its gateways.

British Casualties

WITH THE BRITISH ARMY IN FRANCE, April 13.—Further attacks on the British right wing between Givenchy and Robecq, on the La Bassee Canal yesterday, wholly failed. Two attacks made late in the afternoon to capture Locona were repulsed. The British counter-attacked around Givenchy and took an important German position.

British Casualties.

LONDON, April 13.—British casualties reported in the course of the week ending to-day totalled 8,149 officers and men, divided as follows: Killed or died of wounds—Officers 372, men 1,151; wounded or missing—officers 1,888, men 4,768.

Rumour Was Officially Denied

Special to The Examiner:

MONTREAL, April 13. — At the headquarters of the Grand Trunk railway system here to-day it was officially denied that any plot had been discovered to blow up the St. Clair tunnel.

Where to Worship

ANGLICAN

St. John's Church
Hunter Street
REV. J. C. DAVIDSON, RECTOR.

Rectory, Corner Brock and Sheridan Sts.

Second Sunday after Easter.
8.30—Holy Communion.
11—Matins and sermon.
Processional 650—The King of Love My Shepherd is.
Venite 16.
Te Deum, Dykes.
Benedictus 58.
Office Hymn 44—O Day of Rest and Gladness.
Before sermon 331—Eternal Father, Strong to Save.
Anthem, "Hymn of Peace"—Sullivan.
God Save the King.
Recessional 339 — O Lord our Banner, God of Might (582).
3 p.m.—Sunday School and Bible classes.
Bible Lesson St. Mark 3:27. St. Peter's Confession. Prayer Book Lesson: The Christian resolution.
7.00 p.m.—Choral Evensong and sermon.
Processional 440—Come ye Faithful, raise the Anthem.
Responses—Tallis.
Psalms to chants, 76, 114.
Magnificat, Marks.
Nunc Dimittis, Marks.
Office Hymn 608 — Rejoice, the Lord is King.
Before sermon 634—The Lord's My Shepherd.
Anthem, "Conquering Kings"—Maunder
God Save the King.
Recessional 336'— O God of Love, O King of Peace.
There will be a special evening service on the evening of St. George's Day, April 23, in St. John's Church, under the auspices of St. George's, South Peterborough.
The Rev. Canon Morley of St. Alban's Cathedral, will officiate on Sunday
Richard J. Dovey, Organist and Choir master.

All Saints' Church
Rubidge Street.
REV. R. B. GROBB, M.A., RECTOR.
Residence, 265 Reid Street

Second Sunday after Easter.
8.30 a.m.—Holy Communion.
11 a.m—Morning Prayer Preacher, the Rector.
Hymn 592, "On the Resurrection Morning".
Venite 22. Psalms 54. Te Deum 29 Jubilate 51.
Hymn 410—"Breathe on Me Breath of God".
Anthem," Why Seek Ye the Living?"
Alms presentation, 389.
Hymn 44, "O Day of Rest and Gladness'.
Amen 139.
3 p.m. Sunday School and Bible Classes. The school will be held in the Parish Hall.
7 p.m.—Evening prayer. Preacher, the Rector.
Hymn 168, "Come Ye Faithful, Raise the Strain."
Psalms 76, Magnificat 75, Nunc Dimittis 99.
Hymn 600—"Peace, Perfect Peace".
Anthem—"King of Kings"—Simper. Soprano solo, Miss M. Herbert.
Alms presentation, 389.
Hymn 455—"For ever with the Lord."
Amen 139.
Hymn for Soldiers and Sailors.
Vesper Hymn 40.
Choirmaster, Mr. George E. Chandler.
Organist, Miss Flowers.

St. Luke's Church
Roger Street.
ASHBURNHAM—EAST CITY.
REV. W. H. WHITE, M.A., RECTOR.

Rectory, 334 Roger street.

Second Sunday after Easter.
Communion will be held at 8 a.m.
At 11 a.m. a Confirmation Service will be held with the Lord Bishop of Toronto officiating. This is the first time in four years that the Lord Bishop has been here.
3 p. m.—Sunday School and Bible Classes.
7 p.m—Evensong and sermon
The Rector will preach.
Mrs. W. A. Greenslade, Organist and Choirleader.

St. George's Church
South Peterborough—George and Braidwood.
REV. J. PRICE, RECTOR.

Second Sunday after Easter.
11 a.m.—Matins and sermon.
3 p.m.—Sunday School.
7 p.m.—Evensong and sermon.
Thursday, 2.30 p.m.—Ladies' Guild at the Church.
Thursday, 8 p.m.—Choir practice.
Friday, 7 pm.—Mission Band
St George's Day, the 23rd. National service at St. John's Church.
Preacher—His Grace the Archbishop of Ontario.
Sunday, 26th inst., St. George's Day, service at St. George's Church. Preacher, the Rev. Dr. Macklem, Provost of Trinity College, Toronto.
Organist—Miss Beatrice Blake.

St. Alban's Mission
Church of England.
Business St., Brownten.
Mr. C. A. Spence in charge.
11 a.m., Sunday School.
7 p.m.—Holy Communion and sermon. Preacher, Rev. L. Price.

METHODIST

George Street Methodist
REV. AMOS J. THOMAS, M.A., B.D PASTOR
Parsonage, 541 Water Street.

11 a.m.—The Pastor will preach. Subject: "A question in Spiritual Mathematics."
Organ prelude—Meditation—Thayer.
Hymn Anthem—"Jesus is Calling"—Gabriel.
Duet (by request)—"Who Could It be"—Harkness. Misses Pearle and Rosie Mc Kee.
Postlude—March Religioso.—Smart.
7 p.m.—Song service. The Pastor's subject "The greatest question of the Age."
Organ prelude—Andante in A Flat.—Watson.
Hymn Anthem—"Soul Adrift on Life's Sea"—Alexander.
Duet—"Depending on the Blood of Jesus"—Ellis. Misses Muriel and Dorothy Hartman.
Solo—"What will you do with Jesus?"—Stocks. Mrs. J. H. Renwick.
Postlude—Hymn Variation—Burnap.
Special services will be continued next week.
The services will conform to the new standard time.
Mr. J. H. Renwick, Organist and Choir leader.

Trinity Methodist Church
SIMCOE AND RUBIDGE STREETS
REV. J. P. WILSON, B.A., PASTOR
Parsonage 302 Reid Street

Morning service—The Pastor will preach
Morning Anthem—"Come Unto Me"—J. A. Parks.
Soprano solo — "My Mother's Bible"—Pillman. (By request)—Mrs. Geo. H. King.
2.30 p.m.—Sunday School and Bible Classes and Brotherhood.
7 p.m.—The Pastor will preach
Anthem—"Still, Still, with Thee"—Berridge. Solo parts by Miss Le Barr and Miss Pollard.
Baritone solo—"Guard While I Sleep"—F. Warrington. Mr. Hugh Austin.
Soprano solo—"The Name of Jesus"—Lorenz. Mrs Geo. H. King.
Monday, 8 p.m.—Epworth League.
Wednesday, 8 p.m.—Prayer meeting.
A welcome to all.
George H. King—Organist and Choir master.

Mark Street Methodist
Mark Street, East City.
PREACHER, REV. R. A. WHATTAM
Parsonage 378 Mark Street

Morning service subject, "The Kingdom of God Coming Upon the Earth."
10 a.m.—Congregational Class and Fellowship meeting.
11 o'clock—Mr. Jas Dutton will preach Mr Dutton's messages have always been interesting. We would ask that a good congregation be present to receive and be benefitted by the service.
Anthem—"As Mount Zion"—Wilson.
Duet part, Mr. and Mrs. Iradale.
Anthem—"Hark My Soul It is the Lord"—Bykes.
2.45 p.m.—Sunday School and Adult Bible class.
7 p.m.—Public service.
Evening service—Subject. "How Can I Serve My Country Now."
The evening service will be in memory of Pte. Edwin William Wicker, Ray Nelson and Frederick Holden. Address by Lieut. Col. D. Walker, Principal of the Normal School. Remarks by the Pastor.
Anthem—"Thy Kingdom Come Oh Lord, we Daily Cry"—Langaim.
Solo, "Land of Hope and Glary"—Mrs. Iradale.
Anthem—"There is Music in the Air".
Monday, at 8 o'clock the Efficiency League. Miss Parker, Secretary of the Y. W. C. A., will give an address on the "Girls' Conference" and will also give readings. Mr J. Browne will sing.
Wednesday evening at 8 o'clock, Public prayer service.
Thursday, at 8 p.m., Choir practice
All seats free. Everybody welcome.
Miss E. Kemp, Organist and Choir Leader.

St. James' Methodist
Corner of Romaine and Aylmer Streets
Rev. B. GREATRIX, PASTOR.
Parsonage 163 Romaine St.

11 a.m.—Morning service.
Anthem—God Take Care of You.
Offertory solo—Mr. Atkinson.
Rev. R. A Whattam.
2.30 p.m.—Sunday School, Bible Classes, and Brotherhood.
7 p.m.—Evening service.
Anthem, "Take up thy Cross—Grant.
Solo parts by Miss M. Crook and Mrs. Kitney.
Sermon by the Pastor.
Offertory solo—Mr. Pratt.
Monday, 8 p.m.—Epworth League.
Wednesday, 8 p.m.—Prayer meeting.
All are cordially invited.
Miss Galt, Organist.

PRESBYTERIAN

Knox Church
Corner of Wolfe and Rubidge Streets
Rev. J. A. McKenzie, Pastor.
Residence 174 Sherbrooke Street

11 a.m., morning service.
Prelude—Mozart.
Anthem—The Homeland—Sullivan.
Postlude—Dead March in Saul.
3.00 p.m. — Sunday School and Bible Classes.
7 p.m.—Evening Service.
Prelude—Humoresque—Dvorak.
Anthem—Watchman What of the Night—Thompson.
Solo—Come Unto Me—Doun. Miss Penrose.
Postlude—Gounod.
8.00—Wednesday, prayer meeting.
Geo. Kenyon, "L. Mus." Organist and Choir Master.

St. Paul's Church
Corner of Water and Murray Streets.
REV. ROBERT POGUE, PASTOR.
Manse, 349 Water Street.

11 a.m., Morning Service—The Pastor will preach.
Organ prelude—"Le Cygne"—Saint-Saens
Solo—Contralto—"I Heard the Voice of Jesus Say"—Harris. Miss Ida Lynn.
Offertory Anthem—"It is High Time to Awake"—Barnby.
Organ Postlude — "Contemplation"—Ascher.
3 p.m., Sabbath School. Young Men's Class, teacher Mr. H. B Cowan. Young Ladies Class: teacher, Rev. R. Pogue.
7 p.m.—Evening worship. The Pastor will preach.
Organ prelude—"At Evening" — Dudley Buck.
Solo (soprano)—"Thy Will be Done" — Wolcott. Miss Mary Fleming.
Offertory Anthem—"O Love that Will not Let go"—Shanks. Solo part by Miss Herbison.
Organ Postlude—"Adoremus"—Ravina.
Organist and Choirmaster, Mr. John Allan.

St. Andrew's Presbyterian Church
Brock and Rubidge Streets.
CAPTAIN JAMES ROLLINS, PASTOR
Rev. W. L .H. Rowand, Minister in Charge
Manse, 429 Rubidge St.

Morning Service—11 a.m
Evening service, 7 p.m.
Music at evening service—
Prelude, Intermezzo—Mascagni.
Anthem—Come let us join our Cheerful Song—Churchill.
Offertory—Cantilena—Salome.
Solo—Bow Down Thine Ear—Eville. Miss Helen McLaren.
Postlude—March of the Israelites.—Costa
The pews in this church are all free and strangers will be heartily welcome.
Herbert C. Trencer, Organist and Choirmaster.

BAPTIST

Murray Street Baptist Church
Murray Street.
REV. J. R. WEBB, PASTOR
Residence 544 Aylmer street.

Morning—
11 a.m.—Mr. Webb will preach.
Organ prelude—He shall feed His Flock—Handel. (From the Messiah).
Anthem—"I'm But a Stranger Here"—Hine.
Duet—"Steal Away to Jesus"—Southern Melody. Misses Hartshorn.
Organ Postlude—Andante—Smart.
3 p.m., Sunday School and Bible classes.
Evening—
7 p.m.—Mr. Webb will preach. Subject, The Sin that cannot be Forgiven."
Organ postlude—The Lost Chord—Sullivan.
Anthem—A Hymn of the Homeland—Sullivan. (Unaccompanied).
Soprano solo—The Penitent—Van De Water. Miss Kidd.
Organ Postlude—March—Wilson.
Ida G. Sanderson, Organist and Choir Leader.

Park Street Baptist Church
Park Street South.
PASTOR REV. DOUGALD BROWN.
255 Reid Street.

The Pastor will preach morning and evening.
10.15 a.m.—Meeting for Prayer.
The Lord's Supper will be observed at the close of the morning service.
3 p.m., Sunday School, Supt., Mr. F. A. Fry; Men's Bible Class, teacher, Rev. Brown; Ladies' Bible Class, teacher, Mrs. A. Nicholls.
7 p.m., Evening Service.
There will be a short Evangelistic and Prayer service at the close of the Evening service.
Special Services—Each evening, at 8 p.m., commencing Monday, 8th and ending Friday, 12th April, there will be special Evangelistic services held in the church A hearty invitation is extended to all. No collection.
The services will be held in accordance with the new standard time.

MISCELLANEOUS

Free Methodist
Aylmer Street Between Charlotte and King Streets.
REV. B. L. STEVENSON
Residence 294 Aylmer Street.

Sunday Services—
9.45 a.m.—Sunday School.
11 a.m.—Preaching.
7 p.m.—Preaching
8 p.m., Friday—Prayer meeting.
Everybody Welcome.

ROMAN CATHOLIC
St. Peter's Cathedral

There will be two masses celebrated.
At 8 a.m.—Low Mass. At 10:30 a.m.—High Mass. At 7 p.m.—Vespers and Sermon.

Bethany Tabernacle
459 George Street.
PASTOR, A. G. DONER.
Residence 535 Aylmer Street

10 a.m.—Sunday School and Bible Class
10 a.m., Sunday School; H. W. Stock, superintendent.
11 a.m., Worship and preaching. Sacrament first Sunday of each month.
7 p.m., Song Service and preaching.
Tuesday evening at 8 p.m., Cottage Prayer Meeting.
Thursday evening, prayer meeting in the basement of the Tabernacle.
A hearty welcome is extended to all.
All inquirers gladly met at close of any service.

Salvation Army Temple
ADJUTANT J. A. McELHINEY
Residence 515 King Street.

Open air to-night, corner Simcoe and George streets.
Sunday—
7 a.m., Special Prayer Meeting.
10 a.m., Directory Class.
10.15—Open air service, 2.30 George street
11 a.m.—Holiness meeting.
2 p.m., Sabbath School.
3 p.m., Experience Meeting.
6.15—Open Air, corner George and Hunter streets.

SALVATION ARMY TEMPLE
Chamberlain Street, Brownton.
Ensign L. Hargrave and Captain E. Graves.

7 a.m.—Prayer Meeting.
10 a.m.—Directory Class.
10.15—Open air service, 2.30 George St.
11 a.m.—Holiness meeting.
2.30 p.m.—Sunday School and Bible Class.
6.15—Open air, Lafayette Ave.
7 p.m.—Salvation meeting.

Gospel Hall
Corner George and Brock Sts
GOSPEL SONG SERVICE

Sunday—11 a.m. The Lord's Supper
Sunday, 3 p.m. Sunday School and Bible Class.
7 p.m., Gospel Song Service.
Friday 7 p.m.—Children's Picture Talk.
Friday 8, Prayer Meeting and Ministry.

Assembly Hall
(George Street. First Floor Old Opera House Building).

Meetings on Lord's Day.
11 a.m.—Breaking of Bread
3 p.m.—Sunday School and Bible Class.
7 p.m.—Gospel Meeting.
A hearty welcome to all.
"Christ Died for the Ungodly."

THE WORLD OF SPORT

Y. M. C. A. BUSINESS MEN'S FIVE PIN LEAGUE STANDING

	P.	W.	L.	Pct
St. Juliens	9	7	2	.777
Passchendeales	12	8	4	.666
Festuberts	9	6	3	.666
Vimys	12	5	7	.416
Ypres	12	5	7	.416
Sommes	12	2	10	.166

Averages.

Thompson	151.2
Walton	145.3
Langley	140.2
Brownscombe	130.2
Season	138.8
Robinson	135.3
Glover	134.2
Green	133.4
Jackson	133.1
Fitzgerald W.	132.5
Canfield	131
Smith	130.5
Warne	126.3
Stansfield	125.6
Pratt	125.6
Roper	124.2
Turner, J. W.	123.2
Browett	122
Wilson	122.1
Miller	121.4
Mulligan	121
Heaslip	120
Caldwell	119.2
Foote	119.2
Cumming	118.1
Turner	117.2
Everett	115.3
Graham	115
Lundgren	113
Hodgins	111.2
Lacheur	110
Craig	111
Parsons	109.4
Richardson	108.5
O'Donnell	108.1
Somerville	108
Dobbin	107.4
Fitzgerald	107
McCarrell	106
Gettas	105
Currie	104
Copping	103.3
Read	102.4
Dawson	100.5
Wearing	99.2
Lawrence	98
McKillican	98
Patterson	91
Gilman	78

Games Next Week.

April 15—Ypres xs. Festuberts.
April 16—Vimys vs. Passchendeales
April 19.—Sommes vs. St. Juliens.

C. G. E. WIN TWO FROM BOSTON CAFE

The Canadian General Electric team won two of the three games from the Boston Cafe five, in a Ten-pin League match at the Water Street Alleys last night.

The total pinnage was: Boston Cafe, 2,445; Can. Gen. Elec., 2,427.

The Boston Cafe five rolled up the nice total of 891 for their third game; while the C.G.E.'s best game was an 848 count.

For the C. G. E. Jackson and Fielder were the top-notchers with 548 and 512 for respective totals.

The leaders for the Boston Cafe were: Dawson, 538; Thompson, 523; Yates, 501.

Following were the scores:

Boston Cafe.

Dawson	186	159	193—	538
Thompson	174	148	201—	523
Pidgeon	151	145	145—	441
Gettas	122	173	147—	442
Yates	153	143	205—	501
	786	768	891—	2445

Can. Gen. Elec.

Fielder	139	216	157—	512
Jackson	197	192	159—	548
Sullivan	110	158	168—	436
Pier	179	144	133—	461
Sommerville	176	133	161—	470
	801	848	778—	2427

PETERBOROUGH BOWLERS FOR TORONTO.

This morning a five-man team from the Water Street Alleys left for Toronto, where they will participate in Orr Bros.' five-pin tournament, which has been in progress during the past week. They will also take part in the singles and doubles.

GLAD PLAY AT GRAND TO-DAY

One of the real novelties of the season will be "Pollyanna," the Glad play which Klaw & Erlanger and George C. Tyler bring to the Grand this afternoon and to-night. It should simply be a question of how many people the theatre can accommodate. The most depressive moods cannot withstand the genial glow and sunny influence of "Pollyanna." The Glad Girl moves by merriment and appeals to the tender emotions. She is aglow with youth, vitality, charm and the joy of living and she sends everybody out of the theatre with a new and improved viewpoint of life, and a realization that it is not mere dull dratness, but full of sunshine if we seek it and very much worth the living. There is no questioning the wide and universal appeal of this most unusual play. The whole community will see it, at least it will be seen by so many as the practical enough to make timely seat reservations. In the cast are Patricia Colling, Oswald Yorke, Beatrice Morgan, Joseph Jefferson, Mattie Ferguson, Helen Weathersby, Maud Hosford, Stephen Davis, Glenn Hunter, Mary Barfoot and Selma Hall.

Houses Are Very Scarce In The City

"There's not a house in town," is the aggrieved slogan of scores of house-hunters about the city, "and there's not a house to let," the exasperated real estate agent answers. Three of the leading real estate firms of the city reported the identical conditions related above, and all three admitted that from ten to twenty applicants are turned away daily. The lack of building in the city since the outbreak of the war is accountable to a great extent for the acute condition.

One Householder.

One householder, giving one of his houses a spring coat of paint, turned away twenty eager seekers in succession, who thought that painting meant a new tenant wanted.

Small Houses Wanted.

As a general rule, the smaller houses of a rental of $12 to $15 per month are in greater demand, but several larger ones are called for.

Selling Active.

The transfer in real estate is fairly active this spring. Several large and small properties changed hands this week.

PLAYS PIANO WITH GRAFTED "THUMB"

READING, April 11.—During their visit to Reading this week, King George and Queen Mary, while visiting one of the hospitals were much interested in the case of one of the soldiers. He had lost a thumb, and, being an enthusiastic pianist, felt the loss keenly. A young surgeon amputated the third finger of the left hand and grafted it on in the place of the missing thumb. The man can no use his "thumb" quite comfortably in playing the piano.

BUTTER DOWN THIS MORNING

Maple Syrup Was Plentiful at $2.40 a Gallon.

Two forty a gallon was the average price of maple syrup this morning on the market, and there was plenty to choose amongst ten different purveyors being on the Square at the same time.

Butter came down slightly, selling at 48c and 50c per pound.

Eggs sold at 35c and 38c per dozen.

Chicken was out of reach, selling at 30c-33c per pound; $2.80 to $3.00 per pair.

Potatoes brought $1.75 to $1.80 per bag.

Police Get First Aid Summons To-day

Chief Thompson's suggestion that citizens might avail themselves of the first aid services of the policemen, was accepted this morning. A little girl named Lemon, living on Brown street, near Auburn, was run over by a waggon. Her mother immediately called the police station. Sergt. Reid didn't waste a moment getting into action. He started up town, commandeered a friend's automobile, and at Hunter street met Dr. Morgan who was motoring towards Ashburnham. Sergt. Reid hailed him, explained his mission, which the Doctor immediately accepted and started for Auburn. The little girl sustained a number of bruises, but her injuries were not serious. The incident, however, indicated the possibilities of this voluntary service on the part of Chief Thompson and and his staff.

City Advised To Keep Record Of Sales Of Coal

While in Toronto yesterday Mayor Duncan visited the office of the Provincial Fuel Administrator, and discussed with Mr. Harrington, the deputy-administrator, Peterborough's fuel problems. He was strongly advised to go into the coal market as soon as possible. Mr. Harrington commended the city's plan of buying a reserve of 2,000 tons of coal, but expressed the belief that there might be some trouble and delay in getting it. The regular line companies are ignoring municipalities, and are said to have all the business they can handle from their retail customers. The independents are also reported to have stacks of orders. Mr. Harrington suggested to the Mayor that the city should immediately endeavour to have its orders placed, and the local Fuel Committee, composed of His Worship, Ald. Dobbin and Ald. Taylor will visit the Buffalo dealers, and may go as far as the mines.

Mr. Harrington emphasized the advisability of keeping a record of the sales of the local dealers. The Council toyed with this question a few nights ago, and tacitly agreed to defer action indefinitely. In London, Ont., citizens allege that many persons have already violated the Fuel Controller's order permitting them to store only seventy per cent. of their normal requirements for next winter's use. The City's Fuel Inspector is being sent to Ottawa to examine the books of the London dealers, and to ascertain whether the regulations are being adhered to.

To avoid rumours and recriminations here, the Council has been urged to arrange for keeping an exact record of the fuel dealers' daily sales. It is not too late for the Council to reconsider this question, which is surely not so expensive as some of the aldermen estimate.

MISJUDGED.

(Rochester Times-Union)

Don't judge the Germans too harshly on account of the use they're making of that big gun. Maybe they didn't intend to blow up that Paris Church on Good Friday. Maybe they were only aiming at a hospital.

NO DRAFTEES ON WELLER ST., YOUNG MEN VOLUNTEERED

There have been no draftees from Weller street, and it is stated that none will report for service, for the simple reason that all the eligible men had enlisted. They answered the call when service was voluntary, and the drag net of the draft found no slackers on Weller street.

This is no boast, although it might be a justifiable one, but the residents are proud in a quiet way of the showing that their young men made. It is true that some streets probably provided more fighting men than did Weller, in proportion to the number of homes there, but the salient feature remains in the fact that every young man who was fit to go had responded before conscription came into force.

A man in order to be great must be good, says an exchange. Great criminals and great rascals and William Hohenzollern please note.

Belief that there are as good fish in the sea, as ever were caught is poor consolation when we've lost our bait.

SOCIETIES

CHILDREN'S AID SOCIETY
of
Peterborough City and County
For the Care of neglected and ill-treated children.
Children for Adoption.
G. W. POWELL
Assistant Secretary and Inspector
588 George Street.
'Phone 1044 Office Hours, 3 to 6 p.m.

PERSONAL

PRIVATE CLUB
MARRY RICH—HUNDREDS ARE ANXIOUS.
ENCLOSE STAMPED ADDRESSED ENVELOPE TO
E. P. ISHERWOOD,
ISHERWOOD P.O., ONT.

TORONTO METAL Co.

Dealers in all kinds of Metals, Scrap Iron, Bottles and rubbers. Also all kinds of Bags. Highest prices paid for Second-Hand Clothes and Furniture. Rags, 4 to 4 1-2c per lb. Rubbers, 7 1-2 and 8c per lb.—4
4 Lansdowne St., Peterboro
'Phone 664.

YOUR WIFE

Can buy Cigars with safety at EDDY WRIGHT'S, because she couldn't get anything but the favourite soothing brands.

If you want an illuminated Shoe Shine, we've got them all beat!

PIPES REPAIRED in a clever and expert manner.

Wright Cigar Store
And Barber Shop.
239 George, is the

12 FIRST RUN **ROYAL** BIG FOX BILL

PROGRAM AT THE GRAND OPERA HOUSE

Monday & Tuesday Next MATINEE & NIGHT
High-Class FOX Feature Drama
"BETRAYED"
5 PARTS

Showing FOX Patriotic Drama
"ON TO BERLIN"
5 PARTS
2 Special FOX Sunshine Comedies
2 IRRESISTIBLE REELS

Above bill shows ALL-STAR CASTS with the following popular favorites: MIRIAM COOPER and GEORGE WALSH and other equally famed artists.

DON'T MISS THE MATINEES

PRICES--Matinee 10c to All - Evenings 10c & 15c

GRAND OPERA HOUSE ATTRACTIONS

GRAND TONIGHT SAT., APRIL 13
Prices 25c to $1.50
Klaw and Erlanger and Geo. C. Tyler Present
The Play That Puts Joy Into Living

POLLYANNA
The Glad Girl, by Catherine Chisholm Cushing. From The World-Famous Book by Eleanor H. Porter
With the original New York cast including Patricia Collinge, Oswald Yorke, Joseph Jefferson, Beatrice Morgan, Stephen Davis, Mattie Ferguson, Maud Hosford, Stephen Davis, Helen Weathersby, Glenn Hunter, Harry Barfoot and Lida Martineau.

2 Days Wednesday & Thursday April 17-18
Prices: Evenings 15c, 25c, 35c, 50c
Mat. 15c, 25c

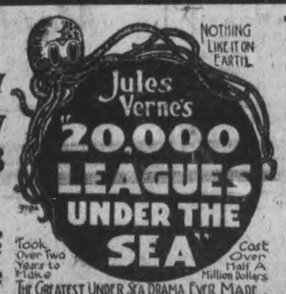

TWICE DAILY 2.30 8.15
Special Matinee Wednesday 4 p.m.
Children 10c
Don't Miss It!

2 DAYS WEDNESDAY & THURSDAY APRIL 17th and 18th

This Spectacle comes Direct from Record Breaking Engagements at Massey Hall and Princess Theatre, Toronto. Now playing to Capacity Business in other Ontario Cities.

DON'T MISS IT!

THE GREATEST UNDER-SEA DRAMA IN THE WORLD

COST OVER HALF A MILLION

TOOK OVER TWO YEARS TO PRODUCE

Wait for The Stupendous Spectacular UNIVERSAL Production "JULES VERNE'S 20,000 LEAGUES UNDER THE SEA"
NOTHING LIKE IT ON EARTH

SEE—The death grapple between giant octopus and pearl diver. (The only motion picture of its kind in the world) showing an octopus and a man in ferocious battle on the ocean's bottom.

SEE—The daring crew of the submarine Nautilus leave the boat from its underside, to battle with strange inhabitants of the deep.

SEE—The strange funeral procession wending its way to the grave yard of Captain Nemo.

NOTICE—A Special Matinee has been arranged for Wednesday 4 p.m.
ALL CHILDREN 10c

PRICES FOR THIS ENGAGEMENT
EVENINGS (Reserved)
15c, 25c, 35c, 50c
MATINEES
Lower Floor 25c Balcony 15c
Children 15c Any Seat

"NOTHING LIKE IT ON EARTH"

On sale at all good stores 6
EASTERN BRAND CAPS for DAD and his LAD

How About a RED BIRD
The Bicycle you want for Pleasure or Business is a BRANTFORD RED BIRD. The First Bicycle to be built in Canada. Always a Leader.
BICYCLE REPAIRING
Of All Kinds Promptly Attended to
BABY CARRIAGES RE-TIRED at
ASHBY'S BICYCLE SHOP
214 STEWART STREET

RIDE A BRANTFORD RED BIRD

TO-DAY STRAND TO-DAY
THE FLAMING METEOR AN EPISODE OF
"THE GRAY GHOST"
COMING MONDAY
PEARL WHITE
IN
"THE FATAL RING"
MATINEE 10c EVENINGS 15c

EMPIRE THEATRE
FRIDAY AND SATURDAY
HELEN HOLMES in a stupendous mystery Serial
"The Lost Express"
CHAPTER ONE, TWO ACTS

MARY MILES MINTER IN
"CHARITY CASTLE" in 5 Acts
THE FORD CANADIAN MONTHLY EDUCATIONAL FILM
AMBROSE'S NASTY TEMPER
A COMEDY IN TWO ACTS
GAUMONT WEEKLY News from all over the World
PRICES: MATINEE 10c EVENING 15c

BIRTH.

LANGLEY.—At the Nicholls' Hospital, April 13, 1918, to Mr. and Mrs. G. R. Langley, a daughter.

KIDD.—At the Nicholls Hospital on Thursday, April 11th, 1918, to Police-Sergeant and Mrs. Alex. Kidd, a son.

DEATH.

BULLEN.—At the home of his daughter, Mrs. H. J. McCannan, 612 Walkerfield Avenue, on Friday, April 12, 1918, William Bullen, in his 70th year. Funeral on Monday afternoon, at 2.30 o'clock, private. Please omit flowers.

IN MEMORIAM.

In loving memory of Thomas Coones, of Apsley, who was killed at Vimy Ridge, on April 9th, 1917.

Asleep in Jesus! blessed sleep!
From which none ever wakes to weep;
A calm and undisturbed repose,
Unbroken by the last of foes.
Gone but not forgotten, in foreign fields,
In a far and silent graveyard,
Where the trees their branches wave,
Lies a loving son and brother
In his cold and silent grave.
We think of him in silence
And his name we oft recall,
But there's nothing left to answer
But the photo on the wall,
Yet again we hope to meet him
When the day of life hath fled,
And with joy to greet thee
Where no farewell tears are shed.

Inserted by his sister.

WOOD FOR SALE.

DRY WOOD, STOVE SIZE, 12 IN. LONG, FOR SALE. 'PHONE 1428, OR CALL AT 208 CHARLOTTE STREET. 6d-87

Pattercrisp Candy

Fresh and Crisp

JUST ARRIVED

Special Sale Price

40 cts.

Per Pound

— AT —

WARNE'S

CUT-RATE Drug Store

Phone 527 351 George St.

CITY AND GENERAL

SEND Dominion Express Money Order. They are payable everywhere.

PROBABILITIES.

Moderate winds. Fine and warmer to-day and on Sunday.

SAVE THE PAPERS.

Save your papers for St. Peter's Patriotic Society. Collection announcement will be made later.

CARPENTER.

George Sloan, Carpenter and Contractor, 518 Chamberlain street. 'Phone 1431. 28d-84-969

WINDOW CLEANER.

W. Foster, practical window cleaner. Storm windows taken down. Address 293 Townsend street. 'Phone 1146. 28d-76

CARD OF THANKS.

Mr. and Mrs. Leo Ackford wish to thank their many friends and neighbours for their kindness and sympathy during their sad bereavement.

ROOFING.

Slate, Tile, Felt and Gravel and all kinds of built up roofs by Alex. McLeod, General Roofing Contractor. 'Phone 775.

NINE-HOUR DAY.

The Auburn Woollen Mills has joined the list of factories with a nine-hour day schedule, also the William Hamilton Company. The pay will be on a basis of ten hours.

BRITISH COLUMBIA CEDAR SHINGLES.

Canada's best brand. For sale by Fred H. Rowan, McGill street. 'Phone 851. d.t.f.-51

PIANO TUNING.

'Phone 595, the Greene Music Co., Charlotte Street, when your Piano requires tuning or regulating. All work guaranteed. dtf

DON'T FORGET

The "Big Rummage Sale," which is to be held beginning next Monday, and continuing all week, at the Spring Fair, in the Market Hall. Fresh supply every day. 3d87-981

AUCTION SALE.

Monday, April 22nd, at the home of Mr. W. J. Abraham, corner of Burnham and Charles street, East City, a large sale of good furniture, mostly new, pianos, victrola, dishes, bedding, Brussel rugs, linoleum, etc. No reserve. Eleven roomed house. W. J. Hancock, Auctioneer. 5d87-1029

MILLINERY.

Watch for the grand millinery opening at the Spring Fair Monday and Tuesday, 15th and 16th. 3d-86

MATCHES, MATCHES.

Big value in Matches. Take advantage of this opportunity at 15c per package of three. Also big value in Canned Goods at James R. Bell's, 197 Hunter Street. 'Phone 455.

INVEST YOUR MONEY NOW

"For you can't take it with you when you die."

REAL Bargains found in TYPEWRITERS at NELSON'S every day. 172½ Hunter. 'Phone 229.

WE SELL AS WE BUY.

If you want to buy a Piano, Organ or Sewing Machine at first cost, plus a small margin of profit, come and see what J. W. Stuart, 372 Water Street, is offering during his spring sale. dtf

HANCOCK'S AUCTION,

Tuesday afternoon, 1.30 o'clock, in Sales-Room, 494 George Street. 3 Sideboards, 5 Dressers, Buffett, Tables, Solid Oak Dining Set, Hall Seat, Oak, Square Piano, Drop-head Sewing Machine, Tables, Beds, Rockers, Chairs, Dishes, etc. 2d-87

Did It Ever Occur to You?

That the FORD is the only car now selling for less money than before the war?

Have you considered that perhaps RIGHT NOW you can buy a Ford car for less money than you will be able to for some years to come?

If you contemplate buying a car THIS YEAR, you would be well advised to do so without delay.

Even if you do not want a Car until next year, it might pay you to buy RIGHT NOW.

The prohibition of Foreign cars to Canada will undoubtedly cause an unprecedented shortage and increase in price.

In addition, there is daily expected an Excise Tax of 10 p. c. on all unsold cars.

Buy your Ford car or Truck RIGHT NOW if you would save delay and money, yes, and probable disappointment.

JOS. J. DUFFUS, Dealer

Garages---Peterboro, Norwood & Millbrook

PHONES—Office, 1760; Repair Dept. and Garage, 1761.

BLUE MONDAY MADE BRIGHT

With an "IDEAL" Wat er Motor Washing Machine the drudgery of Blue Monday is changed—the machine doing the work in half the time and more efficiently.

A demonstration right in your own home will prove this and will incur no obligation to purchase. See our Window Display.

THE F. R. J. MacPHERSON CO., LTD

Both 'Phones 386. 176 and 178 Simcoe St.

APRIL and MAY WEDDINGS

For the Brides of April and May, we show an attractive collection of Cut Glass in new cuttings: Charming New Pierced Silver, beautiful Silverware, and many presentation articles, in designs of rare beauty.

Any gift bought here will be parcelled and delivered anywhere in Canada.

WARNE BROS.

Diamond Hall

NEXT TO WARNE DRUG CO.

NOTICE.

Will relatives of members of the 51st Battery, C. F. A., please communicate with the Examiner. 2d

GROCERS' MEETING.

The Retail Merchants will hold a meeting on Tuesday night in the Y. M.C.A., at eight o'clock. All the retail merchants are asked to be present.

LETTER OF SYMPATHY.

Mrs. Henry La Brash, of Campbellford, has received from the Minister of Militia, a letter of condolence in connection with the death of her son at the front, Pte. George Ernest Manley, who for some time resided in Peterborough.

INFORMATION WANTED.

Information wanted of Florence Ethel Murphy, present age 26 years and two months. Admitted Dr. Barnardo's Home 13th August, 1901. Born February 12th, 1892 at Bethnal Green, England. Went to Canada May, 1904. Mother's name Julia Murphy. 1d-81-1w-15

CLEANING, PRESSING, AND REPAIRING.

'Phone 1416 for Cleaning, Pressing, and Repairng. Goods called for and delivered promptly. Mrs. [illegible], 159 Rubidge Street dtf-7

BICYCLES.

Ivanhoe, Hyslop and Crown Bicycles from $37.50 up. Saddles, Tires, Mudguards, and Coaster Brakes. Bicycles repaired. Millard's Bicycle Shop, Hunter St., near Aylmer. 'Phone 1256. dtf

LONDON HAT CLEANING AND SHOE SHINE PARLOUR.

We specialize in Cleaning, Blocking, Dyeing, and Steaming Hats. All styles for ladies and gentlemen. Gloves cleaned. All work guaranteed. Apply 326 George St. 28-85

AUCTION SALE.

Wednesday, April 17th, at 2 p.m., I will sell for Mrs. S. B. Wylder, 454 Chamberlain street, her 2 1-2 storey, 7-roomed, red brick house, cement cellar, furnace, electric light, garden, etc.; also the household furniture, etc., commencing 1.30 p.m. W. J. Hancock, Auctioneer. 6-9-11-13-16.

BELMONT CLUB.

The Belmont dance in the Club-Rooms last night was well attended, and the music by Moher's Orchestra splendid. About 100 couples attended, breaking up at 2 o'clock with the playing of the National Anthem.

LAWN MOWERS SHARPENED.

Now is the time to get your Mower sharpened before the grass comes up and everybody speaks at once. Hand and Power Horse Clipper Blades Sharpened. Oxy-Acetylene Welding. Millard's Bicycle Shop, Hunter St., near Aylmer. 'Phone 1256. d-w-tf

AMATEUR PHOTOGRAPHERS.

Photographer Haynes does developing and finishing for amateurs. No not free. He charges regular standard prices but he gets the very best results by using only the best material and by giving each film individual personal attention. Service prompt. Take your next film to the new studio, 147 Hunter street. dwtf.

BROCK STREET HOUSE PURCHASED.

Mr. A. F. Lane, 418 Rubidge St., has bought the residence, 226 Brock Street, occupied by the Misses Jenkins, from Mrs. Hazlitt. It is understood that Mr. Lane's present intention is to turn the house into an up-to-date apartment house.

DANCE AT LAKEFIELD.

A dance was held last night in the town hall at Lakefield. This dance is held three times every year and is always a great success. Many young people from the city were present.

Some of those present were: Miss Mackenzie, Mrs. Tait, Miss M. Young, Miss Jobe, Mr. and Mrs. Marshal, Mr. O. A. Langley, Mr. A. Moore, Miss Blanche Moore, Miss Sherin, Miss Crowe, Miss R. Alford, Mr. G. Desantels, Mr. Mackenzie. Some of those who were present from Peterborough were Gordon Henry, Emmett Sheehan, Herman Whitcroft, Verne Wall, William Kerr, Bert Hagerman, Mr. French

INCREASE PRODUCTION WITHOUT EXTRA LABOUR.

INSIST ON IMPORTED SEED COBBLER POTATOES FROM NEW BRUNSWICK. WILL YIELD TWENTY-FIVE PER CENT. MORE THAN ANY OTHER SEED. BE SURE OF TAGS ON BAGS, AND ASK LAST YEAR'S GROWERS FROM THIS SEED HOW THEY GREW. IMPORTED BY W. J. OKE. 6d-85-2w-16

German Gunfire Scores Direct Hit On Amiens Cathedral

Rheims Has Been Bombarded Continuously and Partly Set on Fire

Special to the Examiner:

PARIS, April 13.—German gunfire has scored a direct hit on Amiens Cathedral. Rheims has been bombarded continuously, and partly set on fire.

The Amiens Cathedral is one of the largest and most beautiful in Europe. It was started in 1220, and was many years in building. It is 470 feet long, and has a transept 123 feet across. Among other notable buildings in Amiens are the Hotel de Ville, the Palis de Justice and the Hotel Deu. Amiens has been under bombardment for several days, and a large part of its civilian population has evacuated the city.

FUNERAL OF PTE. VAN NORMAN

Returned Soldiers Pay Last Respect to Dead Comrade

The funeral of Pte. George Van Norman took place this afternoon to Little Lake Cemetery, the services being conducted by Rev. Robert Pogue. A large representation of the Great War Veterans' Association marched in the funeral procession, which was headed by the Temple Band. The pall-bearers were all former members of the Canadian Expeditionary Force who had seen service in France.

Social and Personal

Mr. T. F. Matthews returned last night from Toronto.

Mrs. Craven and little daughter, Joan were in the city to-day to complete arrangements to return to New Port. Mrs. Craven has just received word that Captain Craven had a narrow escape from death in Paris this month when a bomb dropped from a German plane which came, contrary to the usual Hun custom from the south and surprised the city, falling within a few feet of him.

Major and Mrs. Medd returned last night from Toronto.

Mr. and Mrs. D. J. Lundy spent a few days in Toronto this week.

Mr. H. P. Kennedy returned to the city last night from Toronto.

Mr. Holly Hill is the week-end guest of friends in Orillia.

Mr. R. J. Soden was in Toronto yesterday on business.

Mr. Fred Calvert of the London Life staff leaves on Monday for Guelph to take charge of that district. Mr. Calvert during his connection with the Peterborough staff, has put up a splendid record and well deserves this promotion. His friends wish him the best of success in his new field.

Miss Katie Kennedy of Stirling returned to Peterborough on Monday to resume her studies in the Peterborough Normal School.

Miss Della Deymare of Fenelon Falls, has accepted a position in the city.

Miss Marjorie Demill and Miss Mildred Powles of Fenelon Falls have returned to Peterborough to resume their studies at the Normal School.

Mrs. George H. King has returned home after spending a few days in Orillia.

Mr. Geo. Laing of 489 Cedar street, is improving after an accident recently in the Canadian General Electric.

Mrs. J. C. Roper, wife of His Lordship Bishop Roper of Ottawa, was at the Empress to-day en route for Lakefield, where she will spend the week end with Rev. A. W. MacKenzie.

Mrs. B. Q. Dench and Misses Barbara and Alice, Lakefield, were in the city to-day.

A pleasing feature of last night's Y.M.C.A. circus was the presentation to Miss Gladman of a box of chocolates from the boys in recognition of her kindness in playing the accompaniment to the clown dance.

Mr. W. G. Scollard, Lindsay, was in the city to-day.

Mrs. G. Trotter was in Lindsay this week visiting friends.

Mr. and Mrs. Richard Sheehy and family are now occupying the residence lately occupied by Mrs. J. R. Stratton.

OBITUARY

WILLIAM BULLEN.

With all the members of his family at his beside, Mr. William Bullen died at ten o'clock last night, at the home of his daughter, Mrs. H. J. McCannan, 612 Walkerville avenue, in his 70th year. Mr. Bullen had been in poor health for the greater part of the past winter and a week ago he was forced to take to his bed. His strength gradually waned until the end last night. Mr. Bullen was born in Cavanville and came to Peterborough 27 years ago. His wife died 12 years ago this month.

Two sisters are Mrs. Belle Thompson, of Winnipeg, and Miss Matilda Bullen of this city. His daughters are Mrs. George Valway, Toronto, Mrs. H. J. McCannan, Mrs. C. E. Curtis, and Misses Eva and Pearl Bullen of this city. Mr. Robert Bullen of Campbellford is a son.

The funeral on Monday afternoon at 2.30 o'clock will be private. Interment at Little Lake cemetery.

WILLIAM IRVINE VILNEFF.

William Irvine Vilneff, son of Mr. and Mrs. Wm. Vilneff, 230 George Street, died early this morning, after a long illness from heart trouble, aged 12 years and 2 months. He was born in Cordova, and came to the city two years ago with his parents.

Funeral on Monday at 3.30. Service at the house at 3.15, conducted by Rev. Mr. Greatrix, before leaving for the Little Lake Cemetery.

WEDDING BELLS

YORK—CROUTER.

On Wednesday evening last the marriage took place of Miss Pearl Crouter to Mr. Alonza York. The ceremony was performed by Adjutant McElhiney at the home of the bride's uncle, Mr. Sidney Crouter, 281 Townsend street. The bride, who is a daughter of Mr. George Crouter, was dressed in grey silk and carried a bouquet of carnations. The couple were unattended.

BRANTON—BLODGETT.

A very pretty wedding took place in Peterborough on April 10th, 1918, the bride being Miss Helen Mayerene Blodgett of Smith Township, to Frederick H. Branton of Oshawa.

The bride was becomingly attired in corn blue silk poplin, while the bridesmaid, Miss Margaret, twin sister of the bride, wore grey silk poplin. The groom was supported by Mr. W. Cockerill of Oshawa.

The bride was the recipient of many costly presents, showing the high esteem in which she was held. The presents included a silver sugar bowl and a dozen spoons from the drawing room of the Bonner-Worth. The groom received a handsome cut glass salad bowl from the Williams' Piano Co., with whom he is employed.

In the evening about one hundred friends and neighbours gathered to say good-bye and wish them a happy wedded life. The evening was spent in games and dancing. The happy couple left for a short honeymoon to Toronto. On their return they will reside in Oshawa.

New Heintzman Hall Representative

Mr. Herbert Heintzman, of Toronto, has accepted a position with Heintzman Hall, Peterboro, and will join the sales staff for this district, under Mr. B. H. Britton's successful management. Mr. Heintzman could not be otherwise than an experienced piano man, as the name stands for all that, and more, as his work in Toronto for a number of years, has testified.

Recruits For The Railway Construction Unit

A party of four men enlisted by Sergt. Stanley for the Railway Construction Battalion, left this morning for Hamilton where the depot of this unit is situated. The recruits to go to-day were P. Lavery, Angus McDonald, Wm. Edwards and Thos. A. Simpson.

VICTORY LOAN COST 1¼ PER CENT. TO FLOAT.

Hon. Mr. Maclean Promises to Show What Was Paid to Each Newspaper.

OTTAWA, April 12.—Hon. A. K. Maclean, acting Minister of Finance, submitted a statement in the Commons to-day showing the cost of floating the last Victory Loan. He gave the expenses as follows:

Organization expenses	$ 376,000
Publicity campaign paid to Dominion Publicity Committee	163,000
Canadian Press Ass'n.	207,000
Remuneration to brokers ..	750,000
Commissions to canvassers.	1,140,000
Remuneration to bankers ..	984,395
Total	$3,620,395

These expenses, Mr. Maclean added, did not include printing and other expenditure, which would probably bring the total to approximately $5,000,000, or about 1¼ per cent. of the allotment.

SCHOOL REPORT

Following is the school report for S. S. No. 4, Dummer:

Sr. IV—Florence Batten 80 p.c.

Jun. IV—Winnie Batten, 79 p.c., A. Payne 78 p.c., Leona Mathews 77 p.c.

Sr. III—A. Little 50 p.c. (absent for examinations), R. Hamilton 57 p. (absent for 4 examinations), W. Darling 72 p.c., W. Little 72 p.c., G. Little 68 p.c.

Sr. II—S. Payne 76 p.c.

Sr. I—K. Lean, L. Little.

Jr. I—G. Batten, V. Payne, G. Bell, M. Snelgrove, E. Snelgrove, E. McCaulley.

Sr. Pr.—M. Little, E. Parsons, N. Little.

D. G. PILLING, Teacher.

PLOWING UP FALL WHEAT.

Stratford, April 13.—Two tractors to aid in the spring plowing have been shipped to Dublin vicinity from Toronto. Reports gathered from Perth County indicate that in many parts of the county, the fall wheat crop is more or less of a failure, and in some cases is being plowed up. Spring wheat will be sown to some extent all over the country.

Why be so aggresively charitable as to make the heloless beneficiaires uncomfortable?

Speaking of real estate in cities, a front foot is often worth more than a back yard.

FOWLER'S PEBLO GLASSES

DO YOU WANT TO WIN OUT?

The wise and active conquer difficultes by daring to attempt them. The proper glasses greatly assist in the conquering. Dr. Fowler gives an absolute guarantee with his "Peblo" Glasses—That is the service that is worth while

CONSULTATION FREE

A. A. FOWLER DOCTOR OF OPTICS Phm. B. Toronto University

EYESIGHT SPECIALIST with NUGENT DRUG COMPANY

RESTORE THE NATURAL SIGHT

BOY MISSING.

From His Home on Orpington Road Since Since April 12th.

Missing from his home on Orpington Road, Peterborough, since 7 a.m. on Friday the 12th inst. George Thorpe, 14 years of age, medium height and build, fair complexion.

Dressed in brown boots which have been blackened black stockings, blue pants, grey sweater, with red stripe throughout, light grey jacket, and peaked cap.

This boy worked with a farmer, named David Vatier, at Cavan, last summer 1917, and was also at that farmer's place yesterday. He has since left that farm and no trace of him can be found.

Mrs. Thorpe, the boy's mother, has no objection to her boy working on any farm, but before any farmer employs this boy she would like the farmer to call and see her or telephone 552 so as she will know where the boy is, and her mind set at ease.

Any person having information of this boy's whereabouts is requested to notify Chief Thompson.

BRITISH TO CONSTRUCT GUN TO THROW SHELL 80 MILES.

London, April 12.—In the House of Commons to-day J. I. MacPherson, Parliamentary Under-Secretary of the War Office, informed a questioner that steps had been taken to construct a British gun capable of throwing a shell more than 80 miles.

HOUSE PARTLY DESTROYED BY FIRE.

A house at the corner of Dalhousie and Bethune streets, occupied by Mr. Payne, was partly destroyed by fire this afternoon. The fire was attributed to a grass fire which crep under the building, which was of frame and plaster construction. The damage will be about two hundred dollars. The house is owned by the Chamberlain estate and is insured.

CHEER your soldier with the best news from home—your Photograph.

Make An Appointment

Moule

374½ GEORGE STREET

WATCH

for the Program in

MONDAY'S PAPERS

of the Events in Connection with

MOTOR SHOW

Tuesday, Wednesday & Thursday next in the ARMOURIES

16 PAGES
PAGES 1-8

The Evening Examiner

Copies Printed during March 143,070
A Daily Average 5,722

VOL. LX. No. 88 PETERBOROUGH, MONDAY, APRIL 15, 1918 PRICE TWO CENTS

At the Motor Show

We will be there. We want you to see our SPECIAL DISPLAY. It will interest you. MAKE OUR BOOTH YOUR RESTING PLACE.

Troy
STUDIO
140½ Hunter Street

When You Eat Down Town
Dine at the Fashionable New
Paris Cafe
415 George street
Open from 7 a.m. to 1 a.m.
"Specials" every day and a varied selection of New Dishes on our attractive Menu Booklets
Order what you like of the good things to eat
Bring your wife, sister, or sweetheart
Telephone Service.
HUM W. HOY, Mgr.

Could Not Use Guns Because Of Women

But Quebec's Chief Ordered the Constables to Hold Back Crowd

QUEBEC, April 15.—Chief Trudel, of the Quebec Municipal Police Force, took the stand Saturday at the coroner's inquest into the death of the civilians killed in the recent rioting here. He read the official and written report he had submitted to the Mayor. It relates to the precautions the police took and also an admission that the police force is too small to cope with events like those which broke the peace here last week.

Speaking of the precautions taken on Friday night when the Registrar's Office was stormed and set on fire, the chief said he had posted twenty-eight men in front of the Auditorium Annex, and he had prepared to station more men inside the narrow stairway leading to the Registrar's offices, but that his men could not get into the stairway, as the keys to the doors were unavailable. He said that the constables had been ordered to hold back the crowd, but that it was difficult for them to shoot among a crowd where there were women and children.
and children.

"If my men could have gained an entrance to hide in the Registrar's stairway they would have used their guns, for then they would have been sure of hitting only disturbers, and there would have been arrests and the trouble would have then and there been quelled," said the chief.

CHIEF CROSS-EXAMINED.

Major Barclay, the local representative of the Militia Department, questioned the chief on what precautions he took to quell the riot. The chief explained that on the night when No. 3 police station was attacked he did all he could to keep the crowd from storming the station, and getting the Federal detectives. He said his men protected the Federal detectives, who escaped through the police station cellar. Chief Trudel swore that none of the Federal detectives wounded on that night were hurt while in the action. They were led to the open by the municipal police and wounded later when the mob got at them in the streets, away from the station. Belanger was assaulted on a street car he had boarded on Crown street.

Good salad is made of shrimps and celery, held together with mayonnaise and served on lettuce hearts.

It is better not to have very much water in the pot when you cook spinach, as much of the flavour is poured off with the water.

INSTANT POSTUM
is a satisfying and economical table drink much used these war times instead of tea and coffee
A SUGAR SAVER

The French And British Reinforcements Are Arriving On The Flanders Front

British Army Now Holds Strong Positions Although Situation is Still Regarded as Critical by the Military Experts—Dominion Government Will Speed Up Recruiting

THE WEEK-END BULLETINS

Monday Morning Bulletins,

WASHINGTON, April 15. — Both French and British reinforcements are reaching Haig's army in Flanders, which is now in strong positions.

OFFENSIVE STOPPED.

LONDON, April 15. —The German offensive has made no progress since Friday.

SPEED UP RECRUITING.

OTTAWA, April 15.— The Government will speed up recruiting, and is expected to get fifty thousand more men in khaki at once.

ARE STILL HOLDING.

WITH THE BRITISH ARMY IN FRANCE, April 15.—The British lines are still holding fast and are intact.

Sunday Evening Bulletins—
MORE MEN NEEDED.

OTTAWA, April 14.—It is rumoured here that the abolition under Class One of the Military Service Act, with the exception of men physically unfit, will be resorted to by the government to secure men immediately needed.

GERMANS DRIVEN OUT.

LONDON, April 14.— The Germans were driven out of Neuve Eglise by the British. Four attacks against the British positions south-east of Bailloul were also beaten off.

ATTACKS REPULSED.

PARIS, April 14.—The French, in an attack south-west of Ervilles Serel made an advance of several hundred meters along a front about two thirds of a mile. A German attack in the Noyon sector was repulsed with heavy losses to the enemy.

Sunday Afternoon Bulletins—

BRITISH LINE INTACT.

LONDON, April 14.—Last night, after fighting all day, the British line along all parts of the Lys battle front (where German thrust is to the west and south-west), is reported intact. Heavy fighting still continues on the Neuve Eglise front.

NIGHT BOMBARDMENT.

PARIS, April 14.—Paris was subjected to a night bombardment for the first time since the long range shelling began. No casualties reported up to noon to-day.

COMPARATIVELY QUIET.

PARIS, April 14.— Lively artillery activity during last night on the front between Montididier and Noyon. Otherwise the front was comparatively quiet.

Sunday Noon Bulletins—

AERIAL FIGHTING.

LONDON, April 14.—Friday our airplanes dropped thirty-six tons of bombs, and fired one hundred and ten thousand rounds of ammunition. Sixty-two enemy planes brought down, and twelve of ours missing.

OSTEND BOMBARDED.

BERLIN, April 14.—Via London. — British bombarded Ostend with heavy calibre guns, and the aircraft bombarded Zeebrugge on Thursday night. We set fire to a British gunboat which was abandoned by its crew.

BRITISH REPORT.

LONDON, April 14.— In the bombardment of the Flanders coast on Thursday night the only British vessel missing is a small motor boat.

TORPEDO BOAT LOST.

LONDON, April 14. — A despatch from the Hague says a German torpedo boat struck a mine off Zeebrugge Friday and sank.

TWENTY-SIX KILLED.

PARIS, April 14.—It is officially announced that twenty persons were killed and two injured in Friday night's air raid.

GERMAN ATTACKS REPULSED.

LONDON, April 14.—The War Office says the British line from Meteren to Wulverghem on the northern side of the battle front near the Franco-Belgian border was maintained against a strong German attack last night. Germans were also beaten off in an attempt against the British defences near Festubert.

Saturday Evening Bulletins—

SITUATION IS CRITICAL.

LONDON, April 13.—All the evening papers agree that the next three days will be the most critical of the war. While the position of the northern line on the British front is little less alarming to-day, military authorities still take a grave view of the situation.

CORONER'S REPORT.

QUEBEC, April 13.—Coroner's jury in the riot cases blames the troubles on the tactless and grossly unwise fashion in which the Federal police acted towards absentees under the Military Service Act.

AMERICANS ENGAGED.

WITH THE AMERICAN ARMY IN FRANCE, April 13. — Northwest of Toul, the Americans repulsed two German attacks delivered in force, and took thirty-six prisoners.

HUNS WANT INDEMNITY OF ONE HUNDRED BILLION MARKS

Clerical Member of Reichstag Talks Big—Saxon Minister Wants No "Understanding" to End the War

MIGHT STANDS AGAINST MIGHT

STOCKHOLM, April 15.—Further defections among erstwhile supporters of the German Reichstag resolution of July 19 continue to be reported. The latest is that of a clerical member, Herr Emminger, who addressing a meeting, said:

"An indemnity of a hundred billion marks, or more, must be exacted, of which France would be permitted to pay a part in colonies, and England a part in raw material."

The Minister of Finance of Saxony, addressing a meeting of an association of Saxon industrialists, declared that the war must not end with any sort of a friendly understanding, but must be fought to a victorious end. Continuing, the speaker declared "Germany's enemies, who are responsible for lengthening the war, must be compelled to pay cash for it. We have no occasion to worry our heads about how they will raise the money to pay an indemnity."

Even Vorwaerts appears to have surrendered hope that the Government can be brought back to its former position. In a succession of editorials it recently has been lamenting the altered state of affairs. It declares, however, that after having done all in their power to prevent the Empire from taking what they consider a false course, they must accept the consequences of this new course, and "where might stands against might the Socialists must stand on the side of their own people."

SUNDAY BALL DIES IN N. Y.

Assembly Rules Committee Blocks Lawson Bill

ALBANY, N.Y., April 13.—Without taking a formal vote, the Assembly Rules Committee yesterday decided not to report the Lawson bill, which would permit professional baseball games on Sunday afternoons. This action virtually means the death of the measure, which previously had passed the Senate.

FINNS ASK FOR HUNS

German Troops Sent Into Finland at the Request of Finn Officials.

WASHINGTON, April 15. — A message reaching the State Department Saturday from Stockholm retorted that the Finnish official news bureau had given out a statement declaring that all German troops landed in Finland had been sent at the request of the Finnish Government.

When the Germans landed on the Aland Islands Sweden protested.

GRAIN MARKET

Manitoba wheat—No. 1 Northern, $2.23½; No. 2, $2.20½; No. 3, $2.17½; No. 4, $2.10½, including 2½-cent tax, in store, Fort William.

Manitoba oats—No. 2 C.W., 84 1-2c, No. 3, 90 1-2c; extra No. 1 feed, 90c; No. 1 feed, 88c in store Fort William.

American corn—No. 3 kiln dried. U.S.A. War Board prohibits importation.

Ontario Oats—No. 2 white, 93c to 94c nominal; No. 3 white, 92 to 93c.

Barley, malting, $1.68 to $1.70.

Ontario wheat—No. 2 winter, $2.22, basis in store Montreal.

Peas—No. 2, $3.60 to $3.70, according to freights outside.

Buckwheat—$1.83 to $1.85.

Rye—No. 2, $2.60.

Manitoba flour—War quality $11.10, Toronto, new bags.

Ontario flour—War quality, $10.70, Toronto-Montreal, $10.70; new bags.

Millfeed—Car lots, delivered, Montreal; shorts $40.40; bran, $35.40; feed flour, not quoted; middlings, not quoted.

Hay—Baled, track, Toronto, car lots, No. 1, $17 to $18; No. 2, $14 to $16; mixed, $13 to $16; straw, car lots, $8.50 to $9.

BE CURED TO-DAY OF BACKACHE

Your persistent back-ache can have but one cause — Diseased Kidneys—and they must be strengthened before the back-ache can be cured.

Your best remedy, and the quickest to act, is Dr. Hamilton's Pills; they cure kidney back-ache in a hurry. Simply wonderful is the action of this grand old medicine, which for liver, kidney and stomach disorders has no equal. Dr. Hamilton's Pills will surely cure your back weariness, they will bring you appetite, color, strength and good spirits. Being purely vegetable they are mild not drastic. Get a 25c bottle of Dr. Hamilton's Pills to-day.

HOME COOKING AT THE PETERBORO MOTOR SHOW

For the Home-Cooking Exhibit and Sale in connection with the Motor Show, the committee are anxious to have as varied an assortment as possible of the many war-time dishes. For this purpose, the ladies of Peterborough are asked to co-operate, and to send to the Armouries either Tuesday, Wednesday or Thursday afternoons of next week, bread, biscuits, scones, cakes, cookies, etc., exploiting the use of any variety of war flour; also canned or preserved fruit or vegetables.

Further information in regard to this booth, and the needs, may be obtained by 'phoning 1449. 2d-87

United States Spring Crop Is The Greatest Since 1911

And 1911 Was the Best Spring Wheat Year in History of the Country--Ohio, Without Spring Wheat in 40 Years, Has 5,000 Acres This Year—Food For the Allies.

WASHINGTON, April 15.— America's 1918 spring crop promises to be the greatest since 1911, the best spring wheat year in the history of the country.

Although spring wheat sowing is still a week or so away in most sections, reports from every state in the union compiled here to-day show American farmers will respond to the world's cry for food by sowing one million acres more to spring wheat this year than last.

Last year's acreage was slightly more than 18,000,000, and the record acreage of 1911 was 20,000,000.

Department of Agriculture crop experts say the extra million acres sown this year should yield an average of fourteen bushels to the acre, adding 14,000,000 bushels of wheat to feed the United States and the allies.

Ohio Does Its Bit.

Ohio, a state which has not grown any spring wheat for more than 40 years, will have about five thousand acres this year as a result of the campaign for spring wheat sowing carried on by the State and Federal Agricultural Departments.

New York and Illinois are also sowing spring wheat for the first time in years.

The bulk of the increased acreage, however, is found in the Pacific North-West, especially in Washington, where last year's planting was held up by adverse weather condition.

Turning to Rye.

Many farmers also are turning to rye as one of the most profitable crops of the year. The 1918 yield will practically double that of two years ago, according to Department of Agriculture estimates.

An overwhelming demand for rye as a wheat substitute is largely responsible for the spurt in the rye acreage, it is believed.

Rye is selling around $2.75, and will grow in regions too cold for wheat and on soil too poor for other grains.

Rye yield this year will be 86,000,000 bushels, the Department of Agriculture estimates, against 60,145,000 bushels last year, and 48,862,000 in 1916.

ORDER FOR CLASS "B" MEN

Those Raised to Category A to Be Retained on Depot Battalion.

The Militia Department has issued an order affecting Category B men, and telling what the procedure will be after they are taken on active service. The order reads:

"Men so ordered to report for duty will be taken on the strength of the depot battalion as heretofore and be immediately examined by the medical officer.

"If it appears to him that they should be recategorized, they will be examined by a medical board at the earliest opportunity.

"Those who can be raised to category A will be retained on the strength of the depot battalion. Those found to be improperly placed in category B, and those lowered to category C, will be dealt with in accordance with the following order:

"All soldiers of category B or category C, who are not required for depots or units providing drafts for overseas service, will be transferred to special service companies."

All previous orders at variance with the foregoing orders are temporarily suspended.

Men placed in category D or E will be dealt with this way:

"D men will be retained on the strength of their unit for treatment, otherwise they will be granted leave of absence without pay until men in category D are ordered to report for re-examination.

"Men in category E will be ordered struck off the strength."

It is pointed out that one of the most important features of the new rulings is that B and C men will be kept separate from A men. Equally important is the announcement that after being once called to the colours B men, whenever possible, will be raised to A. It is also the intention to raise all those possible to A of both the B and C men already with the colours.

A little sugar added to the cornmeal when mixing it for hot cakes is a desirable addition.

Well-planned meals are a fuel saver, as more than one thing can be cooked over the same fire.

Oysters overcooked will be tasteless. Never allow them to cook after they have curled at the edges.

The Rexall Store
It's a Breath from a Flower Garden
Talcum
Face Powder
Combinat'n Cream
Cold Cream
JONTEEL

JONTEEL is the name given the costly new odour of twenty-six flowers.

The most wonderful part of the Jonteel Story is, that this distinctive new odour can be bought in toilet requisites at the popular prices given below:

Jonteel Talc .. .. .35c
Jonteel Cold Cream .. .. .. .75c
Jonteel Combination Cream 75c
Jonteel Face Powder 75c

AT

McDERMID & JURY'S
The Safe, Satisfactory Druggists
The Rexall Store
COR. GEORGE & CHARLOTTE
WE ARE HERE TO SERVE YOU

PLACE YOUR ORDER NOW!
FOR THE
Maxwell
The World's Greatest Motor Car Value

TOURING CAR - - - $1045
ROADSTER - - - - $1045
TRUCK - - .- Price on Request
F. O. B. WINDSOR

Regardless of the fact that today the Maxwell is larger—roomier—handsomer than ever before—that it is now equipped with every convenience in use on the highest priced car—such as electric starter and lights—one man top—demountable wheels - longer wheelbase—longer springs and numerous other refinements, the weight has been held down and all our tests show greater efficiency and economy of operation has been obtained than ever before.

See the Maxwell on Display at the Motor Show in the Armouries, and Get in Touch with

GILLESPIE'S GARAGE
378 Aylmer Street Phone 950 Opposite the Peterborough Creamery
G. A. GILLESPIE, Proprietor. PERCY HAWN, Sales Manager.

INTESTINAL PARALYSIS

"Fruit-a-tives" Quickly Relieved This Chronic Trouble

589 CASGRAIN STREET, MONTREAL.

"In my opinion, no other medicine is so curative for Constipation and Indigestion as 'Fruit-a-tives'.

I was a sufferer from these complaints for five years, and my sedentary occupation, Music, brought about a kind of *Intestinal Paralysis; with nasty Headaches*, belching gas, drowsiness after eating, and pain in the back.

I was induced to try 'Fruit-a-tives' and now for six months I have been entirely well". A. ROSENBURG.

50c. a box, 6 for $2.50, trial size 25c. At all dealers or sent postpaid by Fruit-a-tives Limited, Ottawa.

REMOVE U. S. GENERAL FOR PRO-GERMAN TALK

WASHINGTON, D. C., April 13. — Discharge from the Federal service of Brigadier-General Frederick S. Resche, of Minnesota, a National Guard officer, born in Germany, and charged with unpatriotic expressions and sentiments, was announced by the War Department.

The discharge was ordered by President Wilson after an investigation of the charges. Gen. Resche has been serving with the 34th National Guard Division, composed of troops from Minnesota, Iowa, Nebraska, and North Dakota, now training at Camp Cody, New Mexico.

NINE BOILS

Kept Coming On Neck One After the Other

Anyone who has ever suffered from boils, knows how sick and miserable they make you feel.

When you think you are about cured of one, another seems ready to take its place and prolong your wretchedness. All the poulticing and lancing you may do will not cure them and stop more coming.

Boils are simply bad blood bursting out, and the bad blood has be made pure before the boils disappear.

Burdock Blood Bitters is the greatest blood purifier known. It cleanses the system and removes every particle of foul material from the blood, then never another boil comes and the cure is permanent.

Mr. Geo. Ayers, 302 Gloucester St., Ottawa, Ont., writes: "I wish to tell you what I know about your wonderful Burdock Blood Bitters. In the spring I suppose my system needed cleaning out, for I had nine boils come on my ne[illegible] after the other. I quickly got a bottle of B.B.B., and before it was half finished I felt a great change, and it certainly put an end to my boils, otherwise I might have had a lot more. I recommend B.B.B. to all I can, for I know it to be a great remedy."

Good News to Housekeepers

Keep your rags and other junk for Low & Co. We will pay you from 3 1-2 to 4c. per lb. for rags; 7 1-2c. for rubber; 18 to 20c. a lb. for copper; 5c. per lb. for lead and zinc; scrap iron from 75c. to $1.25 per cwt.

Either drop us a line by mail or ring 697 or 766 at nights, and we will call for them.

Orders for coal taken now

LOW & COMPANY
262 Simcoe St. and 385 Bethune
Phone 697 Nights and Holidays 766

Railway Time Tables

GRAND TRUNK RAILWAY.

7.00—For Lakefield.

9.25 a.m.—For Hastings, Campbellford, Stirling, Madoc, Belleville, Deseronto, Napanee, Kingston, Brockville, Montreal.

9.30 a.m.—For Lindsay, Orillia, Collingwood, Midland, Penetanguishine, North Bay, Toronto, Hamilton, Niagara.

12.00 p. m.—For Millbrook, Lindsay, and Port Hope, making direct connections at Port Hope for Toronto arriving Toronto 3.35 p.m.

12.05 p.m.—For Lakefield.

12.05 p.m.—For Millbrook, Lindsay, Port Hope, and all points on the main line, east and west Direct connections at Port Hope with International Limited for Toronto, Detroit, and Chicago.

6.00 p.m.—For Hastings, Campbellford, Stirling, Madoc, Belleville, Deseronto, Napanee, Kingston and Brockville.

6.40 p.m.—For Lindsay, Orillia, Midland, North Bay, Toronto.

9.10 p.m.—For Millbrook, Port Hope, Belleville, Kingston, Brockville, Montreal and Boston.

CANADIAN PACIFIC RAILWAY.

GOING EAST—

**9.50 p.m.—Indian River, Norwood, Havelock.

11.53 p.m.—Kingston, Smith's Falls, Montreal, Quebec, St. John, N.B., Boston and New York.

1.15 a.m.—Norwood, Havelock, Tweed Perth, Smith's Falls, and Ottawa.

**12.20 p.m. — Norwood, Havelock, Tweed, Perth, Smith's Falls, Ottawa and Intermediate points.

GOING WEST—

6.12 a.m.—Toronto, Owen Sound, Guelph, Goderich, Hamilton, Buffalo, New York, Galt, Woodstock, St. Thomas, London, Chatham, Detroit and Chicago.

6.21 a.m.—Myrtle and North Toronto.

7.35 a.m.—Toronto and intermediate points

**3.26 p.m.—Toronto, Hamilton, Branford, Buffalo, New York, Guelph, Galt, Woodstock, London, Detroit and Chicago, and intermediate points between Peterborough and Toronto.

**1.30 a.m.—Lindsay, Orillia, Port McNichol and intermediate points.

**1.45 p.m.—North Toronto and West Toronto and Intermediate points.

*Daily **Daily except Sunday.

The Woman Who Changed

By JANE PHELPS

Mrs. Sexton Is Amazed At The Artist's Offer

CHAPTER XLI.

The next morning at breakfast, I spoke of Merton Gray's call.

"I knew you felt ill, so I didn't ask you to come down," I said to Mrs. Sexton. She must think it queer that I had not.

"Thank you for being so considerate." Then, "Did you have a pleasant evening? I thought I heard the piano."

"Yes. I played for nearly an hour. I happened to speak of my dinner—that I was going to give one — and what do you think! When I told him we were planning a costume dinner, he said if we would decide the period he would paint the place cards for me."

"He, Merton Gray, offered to paint your place cards! I am amazed! His prices are absolutely prohibitive, save for the very wealthy, and I never knew he condescended to paint favours or cards."

"He never does! That is just for me, my—our dinner."

I had been very careful to say, "we" or "our" whenever I spoke of the dinner. It was only fair to Mrs. Sexton, she was being so decent about it.

"He must admire you very much, to make such an offer," and I imagined Mrs. Sexton looked at me with an interest I never before had noticed.

"Oh, we are real good friends!" I explained, "I like him so much. He took me in at Mrs. Loring's dinner. I should have died if he hadn't! I didn't know anyone, and they put the whole table between George and me. Then he took me in, also, at Evelyn's dinner. You know he was the means of my knowing her. He brought her to call on me.

An Added Interest.

"Tha was kind of him. You seem very fond of her."

"I am! She's a dear, and so is her husband. Mr. Gray is quite a friend of his."

"Well, now that you are to have a famous artist do your cards, we must be more particular what costume period we select. The cards will be well worth saving. I can imagine the astonishment of some people I know, when they hear that your party was favoured."

"Yes, we must have the very prettiest dresses and bonnets for the women, and the men must all be in knickerbockers and ruffles. Then—but he, Mr. Gray said he would bring us some books in a day or two. Let's not decide anything until then.

"That will be the best plan. You will have to give him plenty of time. Also your guests will want good notice —to prepare their costumes."

I scarcely heard what she said. I was thinking how well Merton Gray would look in costume.

"Will Mr. Howard be willing to dress?"

I stared guiltily. I never had given George a thought. Would he spoil it all by refusing to appear in costume like the rest? He thought so many things "childish," beneath his dignity.

A Plea For Help.

"Oh I hope he will! If he doesn't what shall I do? I am so afraid he will refuse." I was on the verge of tears at the thought.

"Don't worry. We must think of some way to make him."

I could have hugged her for that speech.

"How how? You know I don't want him to have the slightest idea that I had any help with the dinner. And if you do anything, he surely will. He hasn't much faith in my ability." I spoke bitterly.

"He will have, as soon as you prove it to him. Men like Mr. Howard have to be shown. Let me think. How would it do for me to come in after he gets back. And you speak of Mr. Gray's offer. Then leave the room to get either the book with the costume picture, or the picture itself, and while you are gone I will say something that will make him consent to dress like the rest. But don't ask him until we try our little ruse. If he refused you, I am afraid I could not persuade him to change his mind."

"That would do nicely! I believe he'd do anything you told him. He thinks so much of your ability," again I spoke bitterly. In spite of any longing to have George appear to advantage before my young friends, it nettled me that another woman should be able to get him to do something he would not do for me.

"That's settled then. Now suppose we vary the day by lunching at the Elite. It is your husband's favourite restaurant."

"I should love it," how much she knew about George.

"Very well, we'll go on one condition," her voice took on the cold, formal tone I so hated, "and that is that you order the luncheon with no help from me. And that you order it briskly."

"What do you mean by briskly?"

"Not mooning over the menu, or asking if I would like this or that. I am your guest. Treat me as such."

To-morrow—Self Reliance.

NAT. GOODWIN SEEKS DIVORCE FROM FIFTH

He and Margaret Moreland, His Fifth Wife, Have Agreed to Divorce.

NEW YORK, April 14. — Nat. C. Goodwin formally admitted that he had been sued for divorce by his fifth wife, Mrs. Margaret Moreland Goodwin, and also settled another point which has been vexing his friends by announcing that he would not fight the suit. The discovery was made several days ago that Mrs. Goodwin had filed papers in New City, Rockland County, but until last night Mr. Goodwin refused to admit it.

"I may as well admit that Mrs. Goodwin and I have agreed to disagree," he said, "but the disagreement is as amicable as any dispute between husband and wife can well be. We understand each other perfectly, and please don't get the idea that we are not friends. As a matter of fact, we are on the most friendly terms, and it is not my idea to oppose Mrs. Goodwin's wishes in this matter at all."

Mr. Goodwin declared that the case case will be heard before a Referee.

EASY TO DARKEN YOUR GRAY HAIR

You Can Bring Back Color and Lustre With Sage Tea and Sulphur.

When you darken your hair with Sage Tea and Sulphur, no one can tell, because it's done so naturally, so evenly. Preparing this mixture, though, at home is mussy and troublesome. At little cost, you can buy at any drug store the ready-to-use preparation, improved by the addition of other ingredients, called "Wyeth's Sage and Sulphur Compound." You just dampen a sponge or soft brush with it and draw this through your hair, taking one small strand at a time. By morning all gray hair disappears, and, after another application or two, your hair becomes beautifully darkened, glossy and luxuriant.

Gray, faded hair, though no disgrace, is a sign of old age, and as we all desire a youthful and attractive appearance, get busy at once with Wyeth's Sage and Sulphur Compound and look years younger. This ready-to-use preparation is a delightful toilet requisite and not a medicine. It is not intended for the cure, mitigation or prevention of disease.

17 RACERS PERISH IN FIRE AT BOWIE.

And Financial Loss is Said to Total $50,000—Lamp Explodes.

BALTIMORE, M.D., April 13.—Seventeen race horses, valued at $50,000 in all, perished in a fire which destroyed a large stable at Bowie race track early yesterday. An exploding lamp caused the blaze, it was stated. G. C. Winfrey lost Woodward, Jem, and Eagle, Fragonard, Vallory Club, and a pony owned by Walter House; Russeau, belonging to M. Foulk; Jocular, owned by J. Johnson, and Eye Glass, Ernest Hall, owner, also were lost.

Telephone Economy

Co-operation

EVERY Canadian is alive to the necessity for unselfish service of some sort, looking towards war-time economy and efficiency.

¶ Where once a few men co-operated in the running of a machine or a business, whole communities are now working together for the welfare of all.

¶ Each telephone call is a temporary partnership between the caller, the operator and the person called.

¶ To get the best out of the telephone so that its task of effecting economies and promoting efficiency may be well done, there must be co-operation.

¶ The person calling must

Make sure of the number by first consulting the directory.
Speak distinctly, directly into the mouthpiece.

¶ The operator must

Repeat distinctly the number asked for, and make quick and accurate connection.

¶ The person called must

Answer promptly and courteously.
Speak distinctly, directly into the mouthpiece.

¶ We ask your co-operation in our efforts to make our service equal to war-time demands.

The Bell Telephone Company of Canada

THE BELL TELEPHONE COMPANY OF CANADA — LOCAL LONG DISTANCE TELEPHONE

Der German Cobbler

He Makes His Shop an Up to Date One

By M. QUAD

Copyright, 1915, by McClure Newspaper Syndicate.

One evening as I vhas at work at my shop Mr. Sprickman comes in und begins to sniff und smell und make up some faces.

"Do you smell some new mince pies?" I asked him, und he answers:

"Der law ought to complain for you. Dot old lamp of yours alone gifs out a smell like some horse dead for two weeks. Hans, you vhas a back number. You vhas forty miles into der woods, vhile all der peoples around you vhas up to date. If a man comes along here in der evenings und likes a cement patch on his shoe he looks into der window und sees dat old lamp. The place vhas gloomy und dark. Dat man says to himself dat your leather vhas mouldy, your shoe pegs rotten und dat you can't get good work done. So he goes along to some cobbler shop mit enterprise. Dat old lamp has cost you a good many million dollars in loss of trade."

"Maype it vhas so, but I don't say nothing."

"If you have four gas burners in here," he goes on, "all vhas different. Your shop vhas so light dot you can see vhen you drop a two dollar bill from your pocket. People who go by stop und say to themselves dat you are up to date, und dey vhill rush in here in such crowds dat it takes four policemens to rap der heads. A great fortune is yours, Hans, und are you going to grab on to it?"

"But I have no gas," I says.

"But you must have gas. Dot's vhat we are talking about. You vhas an old friend of mine. I have some spare time on my hands just now, und I vhill put in dot gas und see all about it. Vhen it vhas in, I tell my clerk to give you the werry best gas und not mix any molasses with it."

"If you do dot, Mr. Sprickman, dot's more dan a brother would do. It vhill show me dot you vhas der biggest hearted man in der world. I never haf sooch kindness offered me before, und it makes some tears come into my eyes."

In two days Mr. Sprickman gets a man, und dey dig a ditch und put in a iron pipe and run der pipe into my shop. Den Mr. Sprickman gets some gas fixtures. Dere vhas four lights. Und my wife she claps her hands und says we vhas rich. In three or four days a man comes in mit a big iron box on his back and says to me:

"Hello, Dutchy—here vhas your gas meter."

In five days more Mr. Sprickman comes in again. He looks around mit joy on his face. It vhas delightful to see him. We shake hands und hug each other, und he asks:

"Hans, didn't I tell you so?"

"You did," I says. "I vhas a rich man now, und you vhas all to blame for it. I can do twice as much work as before, und I don't smell one single smell, except dot of roses. Oh, Mr. Sprickman, it vhas so good to meet a man like you."

"But what about this little bill, Hans? We might as well settle up tonight."

"Bill? Bill? Vhas dere some bill?"

"It's only a little one. I shall ask you to pay me $47.50 for my work. Dot vhas way cheap. If I had done dat work for Mr. Wanderbilt it would have been $400, but you und me vhas just like brothers, you know. Come down mit der long green, Hans."

I don't come down mit der long green—not just den. I come down on der floor in a faint, und Mr. Sprickman haf to hit me five times with his hammer before I vhas all right again. But I can't talk to him. My throat was all swelled up. He says he vhill see me some odder time, und he goes avhay.

Den comes a man from der gas office. He valks in mit a vhistle und opens der closet door to look at dat meter. His hair rose up und lifted his hat, und his eyes were like two teacups.

"Vhas it all right?" I asks.

"It vhas more dan all right, Hans," he replied. "You have burned about 3,000,000 feet of gas in der last twenty-eight days! You keep right on, und der gas company vhill haf porterhouse steak three times a day. Vhill you give me a check?"

"How mooch?"

"I vhill take $100,000 und come back again tomorrow with der wagon to take der rest."

I belief he goes out, but I dunno. I faints away again. Und vhen I come to I vhas in my bed upstairs und my wife und children vhas crying out dot I vhas dead. Der doctor vhas dere, und he says:

"No; he isn't dead. He vhas just ripe enough for der idiot asylum, und dat's where I vhill send him."

But I promised to be good, und he don't send me. In three or four nights more Mr. Sprickman calls, und he shakes me by der hand until I vhas tired. Den he lets go und says:

"Hans, I vhant to congratulate you."

"About vhat?"

"Vhy, about being up to date."

"Vhat you mean?"

"Vhy, you vhas in debt about $1,000,000."

"Und I can never pay."

"But you don't haf to. Der idea vhas to get in debt as much as you can und to keep piling it up. Dot makes you a business man und up to date. You don't worry about your debts. Let the odder fellow do all the worrying. Good night, brother Hans; good night."

Und I burn all the gas I can, und I buy all the leather on trust I can, und I vhas a pretty happy old man for a cobbler.

When a man does something mean to you that you had thought of doing to him it wraps the golden rule.

If money talks it is probably a paying teller.

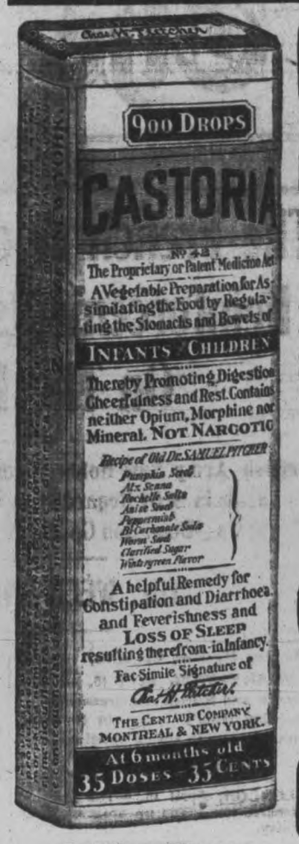

Exact Copy of Wrapper.

CASTORIA

For Infants and Children.

Mothers Know That Genuine Castoria Always Bears the Signature of Chas. H. Fletcher. In Use For Over Thirty Years

CASTORIA

THE CENTAUR COMPANY, NEW YORK CITY.

NOTIFY THE BUSINESS MEN

New Bankruptcy Act Will Probably Cause Much Discussion, Ottawa Committee Decides.

OTTAWA, April 13.—At the inaugural meeting of the special committee of the House appointed to consider the new Bankruptcy Act introduced by S. W. Jacobs, George-Etienne Cartier division, it was decided, in view of the discussion the bill would in all probability cause throughout the country, to notify the various business interests. Those to be notified include the Provincial Governments, Bar Associations, Boards of Trade, Retail and Manufacturers' Association, and sthe agricultural interests.

H. B. Grundy, of Winnpieg, who drafted the new Act, said it had been his object to draw up a commonsense business man's Act, and not one that creditors would seek to evade. It was based mainly on the English Bankruptcy Act. He stated that he had gone thoroughly into the Act with the retail interests of the country, and it had received endorsation with the exception of the section representing the appointment of trustees.

Hon. Hugh Guthrie was elected chairman of the committee.

FOR SALE

LOTS

On The Late Senator Cox Homestead

Beautifully Situated

Apply—437 GEORGE ST.

THERE'S NOTHING

More Impartial than Fire!

It comes to men in all conditions of life—it attacks every kind of building and burns all kinds of contents.

Water may stop its course at times, but only Fire Insurance will settle for the damage by both Fire and Water!

See us about your Fire Insurance without delay.

Davis-Thompson Company
LIMITED
Insurance and General Agency
PETERBOROUGH, ONTARIO
433 George Street. Phone 40

OSTEOPATHY.

DR. ASA G. WALMSLEY—Osteopathic Physician. Office in Sun Life Building Corner of Hunter and Water streets Entrance, 124 Hunter street. 'Phone Office, 640; Residence, 609. Office hours 9 to 12 a.m., 2 to 5 p.m. Evenings by appointment.

MASSAGE.

MAY GRIERSON, MASSEUSE—Treatment of Muscular and Nervous disorders—5 Douro Street, Ashburnham. 'Phone 197.

MEDICAL.

DR. BUCHANAN, F.R.C.S., Edin., M.R.C. Eng., L.R.C.P., London—Eye, Ear, Nose and Throat Specialist. Hours: 9-11 a.m. 2-4 p.m. 7-8 p.m. 'Phone 619. Office, corner of Water and Murray streets.

DR. E. E. HARVEY, Silver Medalist University of Toronto Special attention to diseases of women and children. Office hours: 1.30 to 5 p.m., 7-8 p.m. 'Phone 223. Office 212 Brock street.

DR C. F. W. ROSS, Ex-House Surgeon Grace Hospital, Toronto. Residence:—Keene, Ont. 6 mos-6

BARRISTERS AND SOLICITORS.

GORDON, WIDDIFIELD & O'BRIEN, Barristers, Solicitors, Notaries, Solicitors for the city of Peterborough.

J. EDMUND L. GOODWILL — Barrister, Solicitor, Notary Public, etc. Office 370 Water street. 'Phone 191. Successor to Roger, Bennet & Goodwill. Money to Loan at current rates upon easy terms.

G. W. HATTON, County Crown Attorney Barrister, Solicitor. Trust funds to Loan at lowest current rates of interest on easy terms of repayment.

PECK, KERR & McELDERRY—Barristers, Solicitors, and Notaries. Office, 413 Water street, Peterborough. Money to Loan at lowest current rates of interest on easy terms of payment.
E. A. Peck, F. D. Kerr, V. J. McElderry

O'CONNELL & CORKERY—Barristers, Solicitors and Notaries. Money to loan at lowest rates of interest. Daniel O'Connell, John R. Corkery, Hunter St. two doors west of the Post Office.

DUMBLE & JOHNSON—Barristers, Solicitors, etc. Office over Toronto Savings and Loan Company, 457 George street.
D. W. Dumble, K. C. W. F. Johnston

A. E. DIXON—Barrister, Solicitor, etc. Offices: Corner Hunter and George Sts Entrance, next Madill's Drug Store.

J. G. GUISE-BAGLEY, M.I.M.E.—Barrister, Solicitor, Notary Public, (Successor to Ruddy & Burnham), 440 Water street Peterborough Money to Loan. Specialist in Patents. 'Phone 64.

HALL & HALL—Barristers, Solicitors and Notaries Public. Hunter Street, Peterborough. Next to St. John's Church Money to loan at lowest rates of interest.
E. H. D. Hall. Basil D. Hall

MOORE & WEARING—Barrister and Solicitors, 408 Water street (opposite Post Office). Money to Loan at lowest rates.
W. H. Moore, K. C., Joseph Wearing M.A.

R. R. HALL—Barrister, Solicitor, etc. Peterborough, Ont. Office, corner Hunter and Water streets, over Canadian Bank of Commerce. Successors to Hall Medd & Davidson. Trust funds to loan on easy terms of payment.

MONEY TO LOAN.

GORDON, WIDDIFIELD & O'BRIEN, Barristers, Solicitors, Notaries, Solicitors for the City of Peterborough.

ARCHITECTS.

W. H. BARRY, ARCHITECT
Plans prepared for Monumental, Commercial and Domestic Buildings. Office, 477 1-2 Bolivar St.

W. BLACKWELL—Architect and Civil Engineer. Plans and estimates made for churches, public buildings and dwelling houses. Buildings heating and plumbing a specialty. Office, 372 Water street, Peterborough.

EDWIN ELCOME
— TAXIDERMIST —
Heads, Animals, Birds, Fish, Etc., mounted artistically and permanently
HEADS OF DEER, MOOSE, AND CARIBOU OUR SPECIALTY
Heads, Animals, Birds, Fish, Artificial Eyes, Taxidermist Supplies, Bird and Flower Guide Books for sale
692 HARVEY STREET
PETERBOROUGH, ONTARIO

Egg-Producing
Hen Feed!
Feed your Fowl Ground Green Bone. We sell it.
Save your Wood Ashes, Bones, Iron, Copper and Brass for
Geo. Stevens
Phone 1389
P.O. Address: 364 Mark St
Peterborough, Ont.

Toronto Savings & Loan Company
437 George St., Peterborough
Paid Up Capital $1,000,000.00
Reserve Fund 1,050,000.00
Savings Department — Deposits received of one Dollar and upwards. Interest (paid quarterly) accrues from date of deposit to date of withdrawal.
Every facility and convenience is afforded to Depositors.
Investment Department — Debentures issued for sums of $100 and upwards for periods of 1 to 5 years, upon which special rates of interest are paid depending upon the term of investment.
Executors and Trustees are authorized by law to invest in the Debentures of this Institution.
Money to loan at lowest current rates of interest.
W. G. MORROW
Managing Director

OUR DAILY SHORT STORY

My Second Medical Examination

By ALAN HINSDALE

(Copyright, 1917, Western Newspaper Union.)

I received my degree of M. D. on the 25th of June and on the 26th started for a town in the West, intending before getting down to practice to put in a couple of months' recreation. I fell in with a party of tourists, one of them being Miss Julia McGregor. When she discovered that I was a sawbones, there arose a bond of sympathy between us, for she was a daughter of one of the most eminent surgeons in America and a lecturer in a medical college.

Preferring the company of these people, especially Miss McGregor, to traveling alone, I clung to them. Where they went I went. We visited the Yellowstone park and other regions of interest and when my outing was ended I pronounced it the most delightful I had ever experienced.

And well I might, for I had been falling in love with Miss McGregor, and she had reciprocated.

It was the middle of September when, having been referred by her to her father, I went to ask him for the hand of his daughter. She rounded up her outing by a visit to friends in Chicago, but had written her father that I would call upon him at the family home, which was in a suburban town near the city of Philadelphia.

Having boarded the train that was to take me to my destination, the car being nearly filled, I took a seat by an elderly gentleman who was reading his evening newspaper. But he laid it on his lap soon after the train started and gazed out of the window. I addressed him, asking him how far my station was from the city. He informed me very courteously, and told me he lived there. Then I told him I was going to call upon Doctor MacGregor, and asked him how I could find the doctor's residence. He told me he knew Doctor MacGregor very well and gave me the necessary directions.

While conversing with the gentleman I told him that I was a newly made M. D. I said I thought that I had an advantage over older doctors in that I had learned the latest discoveries in medicine.

My auditor listened to me attentively, occasionally asking me my opinion as to the merits of antitoxins for various diseases that were well known to the laity and I answered him in such language as would be understood by a layman, carefully avoiding medical terms. Whenever I was obliged to use scientific nomenclature he did not ask me to define the word used, nor did he at any time show a want of comprehension.

Before our journey was half ended he had asked me a number of these questions that I could not answer, and finally said that he did not see from my replies that the doctors just graduated knew any more than those who had been long in practice, and he did not think that doctors knew much, anyway, whether young or old. I was angered at this, and retorted that whether or no doctors were ignorant of their profession, they knew more than the laity. "Do you look upon your fellow citizen, Doctor MacGregor, as an ignoramus?" I added.

"What he knows," was the reply, "is as a grain of sand to a whole seacoast to what he doesn't know."

At this point the trainman called our station and we left the car together. The gentleman cooled my wrath by inviting me to ride with him in his motorcar to the home of my father-in-law in prospect, and I accepted his invitation. We entered a beautiful car which was in waiting, and were driven away by a uniformed chauffeur. My companion telling him to stop at a certain house by the way. On reaching this house, the former pointed to a handsome place not far distant as Doctor MacGregor's, saying the doctor usually came up on the train we had traveled on and if he was not at home he would be very soon.

The maid who answered my summons at Doctor MacGregor's said that she expected the doctor very soon and I sat down to wait for him. In a few minutes who should enter the room but my companion on my trip from the city.

I was staggered. Why should he be there? He approached me with an amused but kindly smile, saying:

"Well, my boy, I'm sorry to have angered you, but it is the only revenge I could inflict upon a man who is about to rob me of the greatest treasure I possess."

"You—you are Doctor MacGregor?" I gasped.

"I am. I took occasion, incognito, to draw you out on various subjects. Now you may put your best foot forward, and make yourself appear the marvel my daughter has described you."

"Heavens!" I exclaimed. "I thought I had passed my medical examination last June. I didn't know that I was under the rack when you were questioning me."

"You doubtless acquitted yourself better this afternoon than on graduating, not knowing you were being examined."

The doctor and I dined together, and when I departed I had his consent to an engagement with his daughter. Since then I have become convinced that what doctors know is "as a grain of sand to a whole seacoast" to what they don't know.

But this is so in every department of science.

DOCTOR COULD NOT HELP HER

But Lydia E. Pinkham's Vegetable Compound Saved Her from a Serious Operation.

Brooklyn, N. Y.—"I suffered something dreadful from a displacement and two very bad attacks of inflammation. My doctor said he could do nothing more for me and I would have to go to the hospital for an operation, but Lydia E. Pinkham's Vegetable Compound and Sanative Wash have entirely cured me of my troubles and I am now in good health. I am willing you should use my testimonial and hope to benefit other suffering women by so doing."—Mrs. F. PLATT, 9 Woodbine St., Brooklyn, N. Y.

Operations upon women in our hospitals are constantly on the increase, but before submitting to an operation for ailments peculiar to their sex every woman owes it to herself to give that famous root and herb remedy, Lydia E. Pinkham's Vegetable Compound, a trial.

If complications exist write Lydia E. Pinkham Medicine Co., Lynn, Mass., for advice.

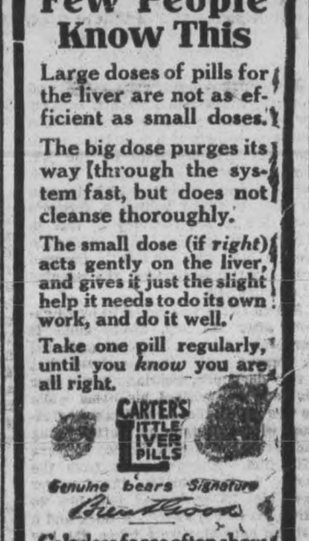

Few People Know This

Large doses of pills for the liver are not as efficient as small doses.

The big dose purges its way through the system fast, but does not cleanse thoroughly.

The small dose (if *right*) acts gently on the liver, and gives it just the slight help it needs to do its own work, and do it well.

Take one pill regularly, until you *know* you are all right.

CARTER'S LITTLE LIVER PILLS

Genuine bears Signature

Colorless faces often show the absence of Iron in the blood.

Carter's Iron Pills will help this condition.

NO CHANGE IN PRICE
SIMPLEX SHOE POLISH
10c
BLACK, TAN, WHITE AND OX BLOOD
HAWES & Co., Toronto

LOOK! JUST RECEIVED

A lot of seasonable Second-hand Boots and Shoes, Furniture, Dishes, Tinware, Tools, etc. I buy entire household goods, and sell them again.
JOSEPH SMITH
390 Aylmer Street, Phone 303

CASTORIA
For Infants and Children
In Use For Over 30 Years
Always bears the Signature of Chas. H. Fletcher

How a Holiday Was Made Interesting

By ALAN HINSDALE

It was a dismal afternoon in November, one of those cheerless, cloudy days when the sun does not shine, the wind is chilly and a few dead leaves still hang to the trees. I had nothing to do since it was a holiday. About three o'clock I telephoned Mildred to ask if I might come over and get away with the rest of the day until dinner time. She said I might, so I accepted my own invitation.

I found Mildred in the library. The contrast within and without rendered the former especially cheery. There was a fire of logs on the hearth, there were plants in pots and a canary bird.

"Drat these holidays," I said; "they're hard to get through with, except in the summer, when I wish it was all holiday."

"I'll try to make the rest of this one bearable for you," said Mildred.

So we chinned for half an hour, when Mildred took up a pack of cards and shuffled them.

"Shall I tell your fortune?" she asked.

"If you like."

She drew a card table before the fire, taking a seat on one side, while I did the same on the other.

Mildred turned a card.

"The queen of spades. There is a dark lady—a brunette—who is pining for you."

"Blondes are my favorites," I said. Mildred is a blonde.

Then followed the knave of diamonds.

"This is your rival. The color being red, he is fairly well-to-do."

"All right," I said, "let him spend all the money he wants on the brunette; I don't want her."

The next card was the queen of hearts.

"Aha! There comes my girl!" I exclaimed.

"Yes, but you don't know that she loves you."

"Are you sure she doesn't?"

"Well, she might a little bit. She respects you."

"Come, come; I don't want any of this sister business."

"But you must take what the cards say."

"Proceed."

Presently the king of diamonds was turned up.

"A very rich man loves the queen of hearts, an oldish man. She is not dazzled by his wealth, but his position is excellent."

"I think I know the gentleman," I said, frowning.

"You don't, either; I know who you think he is, but—"

"Is the first letter of his name R?"

She did not reply to my question, but went on turning the cards. Ace, two, three came up.

"You are going to propose to the queen of hearts three times."

"You bet I don't. If she doesn't accept me the first time I ask her, I don't want her."

Then the knave of clubs came up.

"Another rival," she said.

"For the queen of spades or the queen of hearts?"

"I don't know," she said listlessly.

"I do; he is the fellow who sports himself on the gridiron. He made that big run and scored a touch-down the other day."

"I don't know who you mean," she said.

"Oh, yes, you do; he is the chap who danced three times in succession with the queen of hearts at a certain ball the other night."

"And who sat out three dances with—with the queen of spades?"

"Didn't he have provocation when the queen of hearts acted so?"

"Who began it?"

"You did."

She looked up at me with another of those smiles on her lips, and this time a dimple in each cheek.

"I thought this was fortune-telling," she said, and went on turning the cards. I put my hand on hers to stop her.

"Mildred," I said, "it's time to stop this nonsense of using kings and queens for real persons."

She stopped turning the cards, but I didn't take my hand from hers. It was very soft and warm.

No one wishes to propose in a noise, and the bird sang so loud that I was upset by it. I paused, and Mildred rose from her chair, went to the bird and began to chirp to it. The spell was broken. I looked at my watch.

"It's near dinner time," I said; "I must be going."

"Tata."

"Tata."

I went home and wrote a letter to Mildred. All there was in it was: "I love you; will you be my wife?"

The reply was even more laconic. It was simply:

"Yes."

Automatic Electro Plating.

A machine that automatically electroplates 100,000 doorknobs or other metal parts a day is described by the Scientific American. It consists of a series of tanks arranged in an oval 50 feet long, over which passes an endless chain from which rods carrying racks are suspended. The racks are filled with the objects to be plated, and these are dipped successively into the tanks containing the solutions to be used. The average time required for the complete process is one hour.

GREAT CANAL IS PLANNED

Forth and Clyde Waterway Has Been Under Consideration by British for Several Years.

There has been vaguely before the public for some years a great scheme—the Forth and Clyde canal—writes a correspondent of the London Times. Germany did not declare war until the Kiel canal was completed. There can be no question that if—during these last three years—we had been able to move ships quickly and safely from one side of Scotland to the other it would have been to our benefit. That benefit will always obtain, but I am not now talking of mere transit, but of new town planning possibilities—a calculated incentive to expansion for those who wish to live under the most modern conditions, unhampered by what we now consider the mistakes of the past.

Seven years ago the government was given powers to make a road where it pleased and acquire the land on either side of it for development. Let them now consider taking their courage in both hands and themselves driving across Scotland a canal for ocean-going ships. Along its banks there would arise during its construction roads and rails and power stations, together with the houses of the men making all these. Later would follow the factories, and we should eventually have a lineal state garden city, seaport, manufacturing, residential, up-to-date and uncongestible. It would be a governmental experiment in spreading the people for their advantage.

NO MORE ASTHMA
A CURE DISCOVERED
THAT REALLY DOES CURE

Thousands Testify to the Lasting Benefit Derived by This Marvelous Preparation.

The country is simply wild over the wonderful cures of chronic asthma that are being made every day by Catarrhozone. It is a scientific surprise, a perfect marvel the way it brings old chronics back to health. You will say so yourself after you have used it once, say so after the very first time. Ever since people first began to have asthma, Catarrhozone is certainly the best remedy discovered.

Creighton E., Thompson, well known in Calgary, writes:—"Nothing too strong can be said for Catarrhozone. I suffered four years from asthma in a way that would beggar description. I went through everything that man could suffer. I was told of Catarrhozone by a clerk in Findlay's drug store and purchased a dollar package. It was worth hundreds to me in a week, and I place a priceless value on the benefit I have since derived. I strongly urge every sufferer to use Catarrhozone for Asthma, Bronchitis and Catarrh.

The one-dollar package last two months; small size, 50c.; sample size, 25c.; all storekeepers and druggists, or The Catarrhozone Co., Buffalo, N.Y., and Kingston, Canada.

Russian Prisoner's Escape.

The record of escapes from war captivity has been claimed for a Russian prisoner who recently crossed the Dutch frontier in his twelfth attempt to escape. Three times he fled in the direction of Luxemburg, twice he made for Switzerland, on several occasions he took the road to Poland and again to Denmark, but in every case without success. This was the first time he had tried his luck in the direction of the Netherlands frontier, and after being two months and twenty days on the road success crowned his perseverance.

Acquiring Happiness.

Happiness is something that is not to be acquired in the way that we acquire other things. It is not something entirely separate from ourselves and our work, as so many other things are, but is woven into our daily living, and if we are patient and look for it, we shall find it hidden in many places, and a part of many things that at first we did not recognize as akin to it, in any way. Look about you, and see if you are not missing much of happiness that might be yours, if only you would recognize it when it crosses your pathway.—Exchange.

AWFUL ATTACKS OF HEART TROUBLE

EASED BY SECOND DOSE OF Milburn's Heart and Nerve Pills

One of the first danger signals announcing something wrong with the heart is the irregular, beat or violent throb. Often there is only a fluttering sensation, or an "all-gone" sinking feeling, or, again you may experience a smothering sensation, gasp for breath and feel as though about to die.

In such cases the action of Milburn's Heart and Nerve Pills in quieting the heart, restoring its normal beat and imparting tone to the nerve centres, is, beyond question, marvellous.

Mrs. Frank Arseneau, Newcastle, N.B., writes: "I have awful attacks of heart trouble for the past five or six years, and as I had tried many kinds of medicine without getting any better, I decided to give Milburn's Heart and Nerve Pills a trial, and to my surprise I found ease from the second dose. I continued taking them until I had used six boxes, and now I feel as well as can be.

"At present my sister is taking them for nervousness, and finds great comfort by their use."

Milburn's Heart and Nerve Pills are 50c a box at all dealers, or mailed direct on receipt of price by The T. Milburn Co., Limited, Toronto, Ont.

KEEP YOUR STOVE BRIGHT
BLACK KNIGHT STOVE POLISH
Easy to use—and gives a brilliant polish that lasts.

Apply with a cloth to either warm or cold stove. Black Knight will not burn. It is dustless.

THE E.P. DALLEY CORPORATIONS Ltd. HAMILTON, CANADA.

THE TWO BRASSEYS.

Curious Parallels In Careers of Famous Men.

The death of Lord Brassey recalls a curious parallelism between the careers respectively of the two Brasseys and the two Stephensons, who were their forerunners. Born in 1781, George Stephenson had by 1830 solved the problem of the correlated railway track and locomotive steam engine by the construction and practical operation of the Liverpool & Manchester Railway. His son Robert Stephenson, born in 1803, became his father's effective assistant in the working out of this difficult undertaking, and between 1830 and 1859, the year of his death, he was by far the most noted railway engineer of his day, his activities having extended over most of the civilized countries of the world.

Thomas Brassey, Lord Brassey's father, born in 1805, received from George Stephenson in 1834 a contract for the construction of an important railway viaduct, and, taking full advantage of the new railway promotion activity, he was ceaselessly engaged, till his untimely passing in 1870, in the work of railway construction. Like Robert Stephenson he carried out successfully many undertakings abroad as well as at home, one of them being the Grand Trunk Railway of Canada, for which Robert Stephenson projected the tubular bridge across the St. Lawrence at Montreal.

Lord Brassey was born in 1836 and he became, in spite of an exceptionally strenuous life, an octogenarian. His inclination, however, was toward political life and naval administration. Entering the House of Commons, by way of Devonport, in 1865, he passed to the House of Lords in 1886, and he was able throughout his long public career to render valuable service to the nation in the promotion of naval efficiency. He was a persistent voyager, and during his active career he sailed in his celebrated yacht, "Sunbeam," a total of more than four hundred thousand miles.

Handwriting.

Prof. Saintsbury adds to his literary reputation the less creditable one of possessing a handwriting which nobody can read. He admits himself quite contritely, that "no man or woman alive" can decipher his hieroglyphics. Whether he can decipher them himself is a question which might be put to him. Well-nigh who shares with Lecky the reputation of being the most illegible great man that ever existed, could not read his own letters. They sometimes used to be sent back to him, and, if he could not remember the subject of them, he simply had to let the matter drop. Lecky was the despair of the compositors to whom fell the duty of setting up his "History of Morals." The men were allowed to take some of the folios home, to meditate at leisure the meaning of the scrawls. Bad writing is apt to ruffle tempers and it certainly wastes time. "Imitation is the sincerest flattery," but great men's kinks and crotchets are bad, and imitations are far worse.

FOR BABY'S TENDER SKIN.

A child's skin is tender as well as beautiful and eczema may be caused by chafing of clothing, the use of poor soap, exposure to cold or sudden change of temperature. Probably no treatment for eczema has ever proven so successful as Dr. Chase's Ointment, and this applies particularly to baby eczema. This ointment is delightfully soothing, stops the itching and consequently prevents scratching. Gradually the sores are healed up, and the skin is left soft and velvety.

A BLESSING IN DISGUISE.

(Burlington Hawk-Eye.)

If later on we can get all our people to work so devotedly, to give so liberally, for great works of peace as they are now working and voting for the war—then shall the war indeed have been a blessing in disguise for our country. For many needed some powerful shock to arouse them and to work with the others for the common good.

This Letter From Newcastle

IS A MESSAGE OF GOOD CHEER TO PEOPLE SUFFERING FROM NERVOUS AND KIDNEY TROUBLES.

Newcastle, Ont., March 25.—Mr. Wilmot had been treated in hospital and at medical springs but found that cure only came when he used Dr. Chase's medicines.

His kidneys were deranged, circulation was bad, so that he suffered from cramps and the nerves were upset. By the combined use of Dr. Chase's Nerve Food and Kidney-Liver Pills he was enabled to entirely restore the system to health, and thereby get rid of the many annoying symptoms.

Mr. B. W. Wilmot, Newcastle, Ont. writes:

"For the last eighteen months I have suffered from nerve and kidney troubles. My hand would cramp up and also my side, and at times my hands were utterly useless. My kidneys pained and my liver was also deranged. I took doctor's medicine, was in a hospital, and even went to medical springs, but I must say that nothing has done me so much good in so short a time as Dr. Chase's Nerve Food and Kidney Liver Pills. Since using this combined treatment my cramps have completely stopped and I feel a great deal better. I may also say that the word constipation need never be mentioned since the goodness of Dr. Chase's medicines has been found out by the public. You may use my letter and my name if it will aid others to profit by my experience."

Dr. Chase's Nerve Food, 50c a box, a full treatment of six boxes for $2.75, at all dealers, or Edmanson, Bates and Co. Limited, Toronto. Do not be talked into accepting a substitute. Imitations only disappoint.

LIVE POULTRY WANTED

Highest Market Prices Paid for all good fat stock delivered here at the Storage as follows: Hens, Chickens, Turkeys Ducks, Geese.

WM. SCOTT & CO., Ltd.
Cold Storage Peterborough

LIVE HENS WANTED

I pay the highest Cash Price for any quantity of good plump Live Fowl. Call or write
S. Cohen, 189 Charlotte

THE EXAMINER PATTERN SERVICE

The Patterns Are Guaranteed to Give Excellent Satisfaction

CHILD'S DRESS.

The little short waisted dress shown in No. 8743 proves that even the little girl may look smart in tailored clothes. The style of the dress is very simple and yet it is distinctive. The bodice is in double breasted effect and the round collar rolls high at the back. The sleeves in full length style are gathered into strap cuffs, and the shorter ones are finished with turned back cuffs. The one piece skirt with straight lower edge is gathered all around to the short waist. Patch pockets to match the collar may be stitched on the skirt.

The children's dress pattern No. 8743 is cut in three sizes—4, 6 and 8 years. As on the figure the four-year size requires 3 yards 27 inch, 2¼ yards 36 inch or 2 yards 44 inch material, with ⅝ yard 36 inch contrasting goods.

This Pattern Can Be Obtained From the Examiner Office on Payment of 15 Cents.

Plan to Attend the MOTOR SHOW Every Day for the Benefit of the RED CROSS

YOU CAN MAKE GOOD USE OF YOUR TIME AND SAVE MONEY,
Too, by a Careful Business-like Examination of These Efficiency Cars

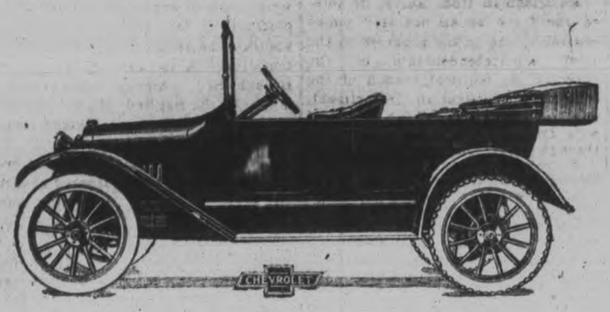

Chevrolet $825

Valve-in-Head, Motor is Simplicity Itself

This is the Car that has caused such a sensation throughout Canada and the United States

Carefully note the Excellent Equipment and you will not be surprised at the Enormous Sales it is enjoying. You will wonder how it can be sold for $825. Its principle of construction does away with many parts. It eliminates all of those extra corners and angles, and acts with simple but positive directness.

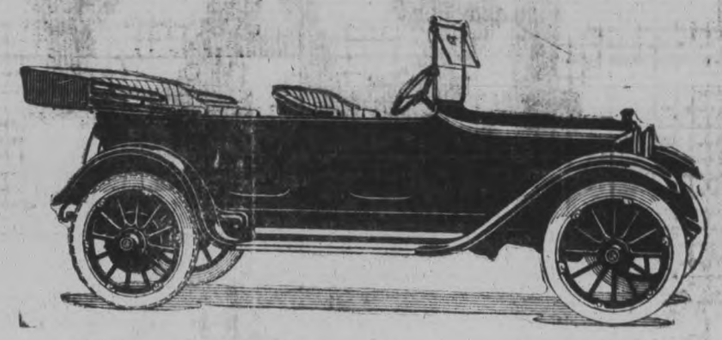

Dodge Bros. $1290

Touring and Roadster Cars

The car that SPEAKS FOR ITSELF—just study its lines. Up-to-the-minute in design. Low in Up-keep. High in Comfort, Speed, Durability and Resilience. No Better Motor Value anywhere.

In a little more than two years, more than $90,000,000 worth of Dodge Brothers Motor Cars have been built and sold. They have gone into every important country in the world.

Unusual gasoline and tire mileages and marked freedom from repair are common characteristics of all Dodge Brothers Cars

ON EXHIBITION AT THE MOTOR SHOW BY LOCAL DEALERS

388 WATER STREET
PHONE 1347

THE MANNING GARAGE

Service, Sales Room and Repair Shop

Dealers in Motor Car Accessories, Gasoline, Tires, Oils, Greese, Lenses, etc. Vulcanizing on all makes of Tires

Tells How To Stop Annoying Knocks

Many Different Kinds and Each Presents Its Peculiar Problem —Pre-Ignition a Frequent Source of Trouble

(By William H. Stewart, Jr.)
President Stewart Automobile School

Were you ever troubled by a persistent motor knock that came suddenly and went as quickly — not a knock from a loose part, but one that comes and goes as the spark is advanced or retarded, or as the throttle is opened and closed? Such a knock is due to a pre-ignition. Do not confuse the knock with that of a loose bearing, although it is sometimes difficult to distinguish between them.

Pre-ignition means ignition of the compressed charge of gas in the cylinder before the dead centre is reached. This has the effect of making pressure in the opposite direction, which results in a distinct knock. Ignition should occur in a manner to push the piston downward on the power stroke; that is, the pressure from the burning and expanding gas should not be fully exerted on the piston until dead centre has been passed. So long as this is properly regulated no pre-ignition knock can occur. The common causes are: Spark too far advanced, glowing carbrings the spark into the compression stroke, several degrees before dead centre. This will stop the piston in its upward movement, or even cause a knock, because the piston has time to reach dead centre before the full pressure of the explosion is developed. But if the car is on a hill, making the engine pull more slowly, the case is different. The piston does not have time to reach dead centre before a good part of the explosion pressure is developed and so the downward pressure causes a knock. To stop this is merely necessary to retard the spark lever.

Another cause of pre-ignition and knocking is glowing carbon in the head of the engine. This may be caused by using too much gasoline or too much oil, sometimes from overheating or from using a poor grade of oil. Carburetor troubles which would cause it are leaky float valve, heavy float, spray nozzle adjustment too wide open, air valve stuck or too tightly adjusted, or choke valve not opening properly. Excess of gasoline is shown by back smoke, whereas a bluish-white smoke indicates oil.

The action here is due to the fact that gas becomes heated when compressed. If we do this in the presence of glowing carbon or red-hot metal the gas is ignited at a certain point of compression. This will not ignite the incoming gas on the suction stroke, but requires a pressure greater than atmospheric before ignition can take place. If we feed in a large supply of gas by means of the trottle, the compression pressure is raised and ignition comes before dead-centre — pre-ignition — and we hear a knock. If we open the switch the engine will probably continue running—it is firing itself.

An overheated engine may result from failure of the cooling system, running on low gear, racing the engine, or lack of oil. With overheating may be classed a glowing snag of metal left in the cylinder head by the machinist working on the casting. The red-hot metal sets fire to the mixture at a certain point of compression and a knock results. If the switch is opened, the engine runs merrily on. In such a case the engine must be stopped immediately, so as to prevent any harm to pistons, cylinders, or bearings. Throw out the clutch, put gears in high speed, close throttle to weaken the explosions, apply foot brake gently, and let in clutch suddenly. This throws the whole weight of the car on the engine, which stalls.

It is not particularly difficult to distinguish the various kinds of knocks, the principal difficulty being to locate and remove them. To identify a spark knock retard the spark slightly and the knock will stop. A carbon knock will not disappear even with spark retarded. Also, by removing valve caps or spark plugs you can note to what extent the cylinders are carbonized. Other knocks, such as those caused by a glowing metal snag, etc., can only be located by close inspection on the part of an experienced mechanic.

De-Sulphating the Plates in Storage Batteries.

One of the chief causes of loss of efficiency in lead accumulator cells is sulphation. While sulphate of lead usually forms on the active material and at a point where it is least wanted—at the junction of the metal supports and the paroxide. The formation of this sulphate is due either to the impurities in the oxide employed, foreign substances in the lead or lead alloy, or chemical impurities in the sulphuric acid or water.

USING DIRTY WASTE OIL FROM AUTOMOBILE CRANKCASES

Old, dirty and worn out oil, drawn from automobile crankcases, drip-pans and other sources need not be thrown away. It can be mixed with coal dust and screenings and used for fuel. Use a pint or more with each hod of screenings mixing well, so as to make a dry pasty mass that will barely hang together. In this way two otherwise useless products may be satisfactorily employed as a fuel.

Greasy water should never be put into the kitchen sink, but if it is, the grease that collects on the surface of the sink can be wiped up with paper.

PATRIOTISM OF THE STOMACH

Neither Fried Chicken Nor Biscuits Found by Hungry Hunters on Farmer's Table.

There are all kinds and varieties of patriotism—almost as many as there are pickles of a certain variety. There is the patriotism of speech, the patriotism of arms, or money, of service and so on. But of them all the hardest for the average individual is the patriotism of the stomach. So thought a bunch of Indianapolis men who invaded Brown county for a day of hunting, says the Indianapolis News.

After a day of hiking and tramping over the hills, in which a nice string of rabbits was the prize, these "tired business men" adjourned to the farmer's house where they had planned on a big "feed." You can imagine their surprise and disgruntled feelings when on seating themselves at the table they found neither meat nor bread. The expected fried chicken and hot biscuits were missing. Of course, no one said anything, but a good many thoughts made the air quiet.

That evening as they were leaving for the train the old farmer friend pointed to a small placard in the window, and said: "Well, boys, the next time you come down we'll have that fried chicken and biscuits. Mary said we was a member of the United States food administration now, and what was the use of havin' a pledge card if you didn't keep the pledge."

They had chosen the wrong day. Besides bringing home a lesson to some of the party it served to call their attention to the fact that almost every home down there, no matter how humble and how far back in the hill, had a food administration pledge card in the window.

BANANA FLOUR AND BREAD

Green Fruit, Full Grown, Is Peeled, Sliced and Dried, Then Ground in Ordinary Corn Mill.

At a meeting of the Horticultural club of Trinidad, samples of banana flour and bread were exhibited and the method of preparation described. It was explained that the bananas from which the flour and bread were made had been taken from trees only five days previously, the 'silk fig' small variety of bananas producing the best results, reports Henry D. Baker, American consul at Trinidad:

The process was described as follows: "Full-grown green bananas should be selected. Peel, slice and dry quickly, preferably on a galvanized sheet, then grind in ordinary corn mill. From 63 pounds of green bananas 16½ pounds of flour had been obtained in the specimens shown. The bread, which was very palatable, had been made from two parts of banana flour and one part of wheat flour. The banana flour could also be used as a substitute for oatmeal porridge and also for making puddings.

THE BRITISH PALACES.

The Homes of the Royal Families of England.

Some misapprehension exists concerning the offer by his Majesty of certain royal palaces to the nation for war purposes. There has not been a new or recent offer, but his Majesty long ago declared his willingness to place certain royal residences at the disposal of the nation. The following statement on the subject is authorized:

"In August, 1914, Kensington Palace and St. James' Palace were offered by the King to the Red Cross, but both these buildings were found to be unsuitable for the purpose of a hospital for several reasons, notably the absence of an efficient drainage system. In 1916 Balmoral was offered, first of all as a hospital, and secondly as a convalescent home, but the fact that it could only be used for eight months in the year, and the great distance from London, proved insuperable objections to his Majesty's offer being accepted.

"At the beginning of 1916 the question whether the state rooms at Buckingham Palace could not be used in any way by the Red Cross was seriously discussed, but the same difficulty with regard to the drains occurred. To make the palace suitable for this purpose it would have been necessary to build a separate entrance, so that the weekly investitures should not be interfered with, the only entrance into the state rooms being the grand entrance, and if this was utilized for hospital purposes his Majesty would have been obliged to discontinue the investitures. It having been reported to his Majesty that there was no existing further demand for beds for the wounded in London the King came to the conclusion that the expense of creating an efficient drainage system, erecting lifts, and building a separate entrance could hardly be justified, and that it would be wiser for him to give a large subscription to the Central Committee of the Red Cross and Order of St. John of Jerusalem than to spend money on these alterations. His Majesty accordingly gave the sum of £10,000 last year.

"The King has, however, made it clear to the Red Cross that in the event of there being any dearth of beds for the wounded in London he will be pleased to consider whether the state rooms at Buckingham Palace could not even now be converted into a hospital.

"While no use has been found for Balmoral, St. James' Palace is occupied by Queen Mary's Needlework Guild, and also the North of Ireland Association for supplying comforts to Irish regiments. Kensington Palace has been handed over to Lady Macdonnell for the Irish Regiments' Comforts Fund.

"The question as to whether any of the apartments at present occupied by organizations supplying comforts to the troops, or even the State Apartments at Buckingham Palace, could be profitably used for Government purposes, is still under consideration by his Majesty's First Commissioner of Works and there the matter stands for the present.

"The King's sole anxiety in reference to these questions is and has all along been to do his best for the nation and for the men of his fighting forces, and no considerations of personal convenience have been or will be entertained by his Majesty."

Contract Marriages?

While the controversy still rages in France around the problem of providing husbands for the young women of the republic after the war, French psychologists and economists have indignantly rejected any suggestion of the adoption of the "ersatz," or substitute marriages, as put forth by Germany. An extensive campaign is being carried on by Dr. Robert de Simone, a noted physician, for the legalizing of "contract marriages" for a period of three years. His plan is for the contracting parties to be at liberty to dissolve their union at the end of the three years. Any issue of the marriage is to be cared for by the state in the event of the father and mother being unwilling to assume responsibility, the parents to devote a percentage of their earnings to the education and maintenance of the children. — Capper's Weekly.

Ancient Heligoland.

Centuries ago Heligoland, the present great German naval base in the North Sea, was at least five times its present size and a place of no little importance. Like so many islands, it had a peculiar attraction for the peoples of the surrounding mainlands. They stood in awe of it, and mythology claimed it for its own. It was here that Forseti, the god of justice, had a temple, as had also, according to another tradition, the goddess Hetha, a special object of veneration among the Angles of the mainland. Later on it was the realm of the Pagan and Radbod.

Ages of Common Birds.

An English investigator says the average ages to which some of the more familiar birds live are as follows: Crow, eagle, raven and swan, each 100 years; heron, 69; parrot, 69; goose and pelican, each 50; sparrowhawk, 40; skylark, 30; canary, crane and peacock, each, 24; pigeon, 20; nightingale, 18; goldfinch, pheasant and partridge, each, 15; lark, 13; robin and blackbird, each 12; thrush and common fowl, each 10; wren, 2.

The Boss's Weakness.

Tillie Clinger says that one reason why she hates to take dictation from her new boss is because when he is chewing tobacco he can't talk, and when he isn't chewing he can't think.

Tut! Tut!

A recent invention is a pair of horse blinders for golf players to help them concentrate their attention. Why not add a bit that they can champ instead of bursting into profanity?

Wise Men's Town.

The original Gotham, a name sometimes applied to New York, was a village near Nottingham, in England, and was the reputed home of the "Wise men of Gotham."

BOY ROBBER LOST HIS NERVE

Youth Reported Alleged Visit of Bandit, But Later Was Induced to Produce Stolen Jewelry.

A thrilling story of guns, masks and robbery, which had stirred a country neighborhood by its recital, melted into the make-believe of a yello-back novel, once investigators were on the job, says the Indianapolis News. A talk between two persons, which is said to have occurred behind a farmer's barn, led to the recovery of loot in the form of jewelry and a confession from a boy, who reluctantly dragged from his trousers pocket the remains of a dollar bill.

Sheriff Coffin was called in by neighbors after the boy, whose name is purposely withheld, had communicated to persons with whom he lived that a very dark man, wearing a mask over his face, had visited his home while he was alone; that he had been threatened with a shotgun and, after rifling the house, had forced the boy to leave with him. About a mile from the house, the boy related, the stranger gave him 25 cents and told him to "keep his mouth shut." A duck and a Belgian hare also were taken, the boy declared.

When the sheriff arrived there was a consultation behind the barn, and when it had been concluded the boy dug the jewelry out of the ground, told his friends that he had sold the duck at a nearby grocery for some money; that the Belgian hare escaped while he was on his way to the grocery, and that the masked man was the creation of his own imagination.

"Give him another chance," the sheriff told the guardians of the wayward boy. "He won't do it again."

The boy nodded confirmation.

Lantern on Broadway.

The dimming of the white lights in New York has brought the jokers to the fore. Recently after the current had been turned off a man walked up the big street with a lighted lantern. He wended his way across Broadway, and after swinging the lantern about his head much after the fashion of trainmen signaling, he continued up the street. He had sown seeds that began to sprout in many directions and a few minutes later rival humorists appeared with lanterns, electric flashlights, and one optimist tried to keep a candle going as he walked down toward Times Square.

Boche Had Sense of Humor.

Rain had fallen steadily for three days and nights and the trenches were in frightful condition. The German trenches, a few yards distant, were in an even worse state. Suddenly a plaintive voice cried out:

"Are you dere, Jock? Haf you whisky? We haf plenty water!"

Not bad for a boche, the platoon decided.—From "All in It," by Ian Hay.

The Examiner

Believes that an Advertiser should know what he is buying in the way of circulation. We are prepared to furnish, when called upon to do so, a detailed circulation statement showing our distribution in any particular section of city or county. Call or Address—

The Examiner

Circulation Dept.—419 GEORGE STREET

The Quality Goes Clear Through

GRAY-DORT

OWN A GRAY DORT YOU WILL LIKE IT

Well Done—

WE wanted the Gray-Dort car well done beyond comparison. In striving to have it well done, we found the accepted formulæ of motor car building wholly inadequate.

We found for example, that we wanted a better, simpler, sturdier motor than was being used in cars of the Gray-Dort class. So we called in Etienne Planche, perfecter of the Peugot motor, and had him build the splendid power-plant that goes in every Gray-Dort.

We were not satisfied with the comfort of other light cars. So we designed a special body of unusual roominess, with extra good cushions, and 50 inch full cantilever springs in the rear.

We found that many owners of cars at all prices had trouble with the starting and lighting system. For the Gray-Dort we secured the Westinghouse.

Throughout the entire car it is the same. Fine materials, painstaking workmanship, correct design have made this a fine car, yet a less costly car than many that lack its quality.

The new Gray-Dort embodies all the good features that won instant success for former models. The 4-cylinder motor is a triumph of smooth, economical speed and power. The chassis is sturdy and quiet. The springs are long. The upholstery is deep. The equipment is absolutely complete from electric starting and lighting to the tools. New lines of beauty have been given this model. *The five-passenger touring car is $1,125; the three-passenger fleur-de-lys roadster is $995; the Gray-Dort special, beautifully finished and with extra details of equipment is $125 above the list. All prices are f.o.b. Chatham.*

Cranfield Bros.
Dealers
Showroom and Service Station
George Street *Opposite Ackerman's*
Phone 207

Dealers in Every Locality

GRAY-DORT MOTORS
LIMITED CHATHAM ONTARIO

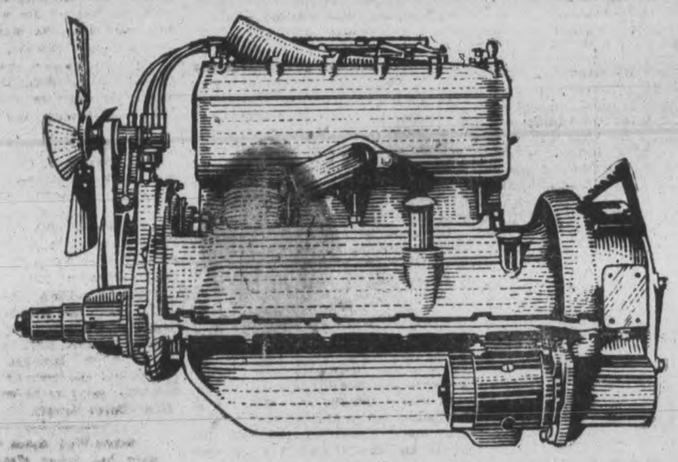

In the United States:
The Dort Motor Car Company
FLINT, MICHIGAN

The Gray-Dort Motor showing the dual exhaust that eliminates back pressure.

British Detective Was Guard of Many Monarchs And Terror of Criminals

ONE of the most famous of British detectives, and a man who probably knew more about the international political underground world of London than any other man of his time, died recently, in the person of William Melville.

An Irishman from Kerry, he joined the force as an ordinary police constable, and in his progress to the chief superintendentship of the "special" or political branch of the Criminal Investigation Department, at New Scotland Yard, he had to deal with dynamite and anarchist plotters through very troubled times.

A type of the straight, up-to-date detective, employing modern methods, he was never afraid to adopt any new idea that would help him in the successful carrying out of his work. He always recognized the power and usefulness of the press in criminal investigations, and he was never "given away" by any journalist.

One of his invariable duties was that of acting as cicerone to traveling royalties. When the ex-Czar of Russia visited Britain, a few weeks before his marriage, under the able guidance of Melville, he was made acquainted with every phase of the criminal life of the worst areas of London, both East and West. Night after night, in company with his expert guide, the ex-Czar threaded his way in and out of the unsavory haunts of the criminal fraternity, particularly the political criminals of the anarchist type, and never once did he suffer any bodily harm.

Whenever Queen Victoria and Edward VII. visited the continent, despite what their mission may have been, the famous detective accompanied them, wherever they went. And there is a story that he discovered and circumvented at the last moment an anarchist plot to kill the Kaiser during his progress through London.

Naturally such clientele were not slow to show their appreciation. The Shah of Persia astonished him by casually presenting him with one of the largest turquoises in existence. Membership of the Victorian Order was conferred on him in 1903, and only a month before he died he was created a member of the Order of the British Empire, while France, Denmark, Portugal, Italy, Spain and other countries bestowed decorations on him.

Melville's department in the early days dwelt almost exclusively with the Irish-American political offenders, and subsequently with the anarchists. His great proficiency as a linguist, an attainment he had acquired abroad while "keeping an eye" on the ports, was of the utmost service to him in London when he was called upon to watch the doings of a horde of foreign criminals who arrived after being driven out of their own countries.

In the course of these duties he suffered a number of narrow escapes from death or injury at the hands of the desperate criminals he was successful in arresting. Probably one of his narrowest "shaves" was when he captured Meunier, who had killed several people at the Cafe Very in Paris with a bomb. Melville recognized him at Victoria Station, and, although unarmed, he at once seized the armed criminal.

Melville held the greatest contempt for such fantastic creations as Sherlock Holmes, and so-called detective authors. "Put a man like that down to a job," he was wont to remark, "and you will find him as useless as a child. Those high brow theories won't work, at least not in practice." Gentlemen detectives shared alike in this contempt. And he was fond of recounting the occasion when Scotland Yard, as an experiment, decided to appoint educated men direct into the detective force without having first to serve their time as police constables. "There are four of them," he remarked. "Two were afterward sentenced for accepting bribes; another was dismissed as inefficient, and the fourth disappeared."

When Melville retired from the "Yard" his services to the state did not cease — for some time he was engaged on the Dutch mail service lines, experiencing many exciting adventures with German secret service agents and being instrumental in the execution of not a few.

A Submarine Lily.

The great water-lily in the Royal Botanic Gardens, London, finished its longest season in January and has disappeared beneath the water of its tank. Uusually the lily ends its career about the middle of Ooctober, but this year its life has been prolonged by the greater amount of autumn sunshine.

How the lily vanishes and is reproduced is explained by Mr. North, the curator. The thick root-stock gradually rots away, and the fruits, which are about the size of a cricket ball remain at the bottom of the tank.

They are fished up in the spring and the seeds are extracted. A single seed, though no larger than a pea, will in four months produce a plant that will cover an area of 1,000 feet.

In its native district, the Amazons, the Victoria Regia is largely used by the natives as food. It grows on the lagoons and is perennial.—Tit-Bits.

Iceberg In Lake Erie.

A berg was seen by the U. S. Lighthouse Tender Aspen, which was out on Lake Erie in search of gas buoys set adrift by ice. It is described as fully 200 feet in length and about 25 feet in height, and was drifting with the wind towards the mouth of the Detroit river. This is the first ever recorded on this body of water.

To make water taste better than champagne eat salt fish about three hours before imbibing.

Hoover in Australia As He Impressed Men Who Met Him While There

AUSTRALIA has discovered Herbert Clarke Hoover, the United States Food Administrator. It remembers that Mr. Hoover began his career in Australia as far as high finance and big business are concerned. Men who worked with him in the Commonwealth many years ago recall with pleasure to-day the keen, reliant, youthful American who saw vast potentialities in the tailings dumps of Broken Hill. Among these friends is Mr. W. L. Baillieu, M.L.C., one of Australia's foremost mining and commercial leaders.

From different sources an interesting story has been gathered of Mr. Hoover's early days. His ability was noticed in 1898 by Mr. C. A. Moreing, of the firm of Bewick, Moreing & Co. Mr. Moreing brought Mr. Hoover to Australia and gave him the management of Hannan's Brown Hill at Kalgoorlie, West Australia.

In 1901 he left Australia for China still under the direction of the same firm, obtained valuable mineral concessions and qualified for the partnership which the firm granted to him in 1908. It was while paying a special visit to Australia as a partner in the firm of Bewick, Moreing & Co. that he became aware of the possibilities of the flotation process for making valuable the unused zinc tailings dumps at Broken Hill. He secured options over the great accumulations of zinciferous ore and tailings available. His firm in conjunction with other firms formed the Zinc Corporation Ltd., which to-day is said to have an ore reserve of 1,700,000 tons.

A personal description of Mr. Hoover is given by Mr. W. L. Baillieu, who says:

"I first met Mr. Hoover about 12 years ago, and regarding him from a business standpoint, he was one of the most capable men I have ever encountered. His business and economical sense was of the highest order, and he always got right to the heart of the matter under consideration by the shortest route. Having heard his views, which were almost always convincing, one felt that the ground had been covered completely, and that there was little else to be said concerning it.

"The business under consideration having been concluded, it was Mr. Hoover's habit to call in his typist and dictate while walking restlessly up and down the room. Then he would have the typed script read over, and, turning to his business associates, would ask if there was anything to add to it. From that moment the business in hand, however important, was fixed and put behind him, and his mind became centered on the next problem to be dealt with.

"I often felt in talking with Mr. Hoover that it would have been a good thing for the business world if a gramophone with a receptive record could have been on hand to register some of the many excellent and original business axioms he so frequently voiced. He was eminently logical, and his ability for lucid expression was complete.

"I cannot claim a personal friendship with Mr. Hoover for the reason only that he did not make intimate friendships. We were associated in business dealings essentially; otherwise he was a man apart. But one could not help feeling interested in the man; there was so much that was original in him. His outlook on life was so thoroughly sane, and his manner of going through it at times amusingly quaint.

"His hobby was motoring, and if anything went wrong he attended to it himself, for in addition to being theoretical, he was also a practical engineer—practicality in everything was his strong point. Dressed in correct attire, he would get out and get under; and reappear from beneath the chassis covered with grease and dust, with a spanner in his hand, and grinning with the pleasure of having conquered a difficulty. Just as likely as not he would not bother to remove from himself the traces of his honorable toil. Some called him morose, but he had a keen sense of humor, and when it bubbled up he got it off as soon as possible, and never let it interfere with the serious business of life.

"When calling on a man to do business, he would walk in with his hands deep in his pockets, regard the person with a direct and earnest look, put his questions, receive his answers, and walk out.

"In business he was cold, keen, alert, and I know of no one who understood better the basic fact that people can better themselves only by the production of labor properly and economically applied.

"I think it adds to the wonderful acumen and foresight displayed by President Wilson that he should have picked out from a hundred million people the man who is so eminently fitted successfully to carry out the great work with which he has been intrusted. His career is an exemplary one for boys to consider."

How He Slept at the Fort.

Ed Jackson, secretary of state, who is one of the students at the United States army officers' reserve training camp at Ft. Benjamin Harrison, had to spend one of the cool nights in the trenches, as that is a part of the training given to the embryo officers, notes the Indianapolis News. As he emerged from his "bunk" the next morning he was met by one of his fellow students.

"Well, how did you sleep last night?" inquired Jackson's friend.

"In sections," gruffly replied the state official.

"How's that?"

"Well, first my right foot was asleep and then my left one; then one arm and then another and so on. But I guess if I added them all up I got in a pretty good night's rest."

Loose Leaf Ledgers

We Make Loose Leaf

DAY BOOK SHEETS
DUPLICATE STATEMENTS INDEXES,
BILLS PAYABLE BOOKS,
BILLS RECEIVABLE BOOKS
TIME SHEETS
TRIAL BALANCE FORMS, CASH BOOKS
COUNTER CHECK BOOKS
PETTY CASH AND DISBURSEMENT RECORDS
TIME BOOKS, PRIVATE LEDGERS
COMBINED CASH AND JOURNAL RECORDS
ORDER, BILL AND CHARGE SYSTEM
INVENTORY RECORDS
SELF INDEXING STOCK RECORDS
PERPETUAL STOCK RECORDS
ORDER BLANKS
RECAPITULATION BLANKS
EMPLOYEES RECORDS
PURCHASE ORDER SYSTEM
RECORDS OF GOODS RECEIVED
LODGE LEDGER
PHYSICIANS' LEDGER OUTFITS
PAY ROLLS AND ANY AND EVERY LOOSE LEAF SPECIAL ACCOUNTING FORM YOU MAY REQUIRE.

Loose Leaf Ledger Sheets, an exact duplicate of the sheet you are now using,

Paper, Ruling, Printing, and Punching

and save YOU money on them if you import them.

There is no Loose Leaf Form that you are now using, that we cannot duplicate, we have the Material, Machinery and the Men to give YOU a first class job.

No job too difficult for us to do. No order too small and none too large for us. See samples of what we have done and are doing.

The Examiner Printing Co.
416 George St. Phone 1600

Song Writer Killed by Raiders

THE death of Mrs. Lena Guilbert Ford, the American woman who wrote "Keep the Home Fires Burning," one of the most popular marching songs of the British army, and her crippled son, Walter, was a pathetic incident of a recent German air raid on London. They died under the wreckage of their home.

An English maid, Annie Coxall, by a remarkable display of courage, saved the life of Mrs. Ford's mother, Mrs. Brown, 86 years of age, though the latter was quite seriously injured, and the King and Queen sought her out at the scene of the explosion and expressed their warm admiration for her heroic behaviour.

Mrs. Ford and her son were in bed at the time of the raid in adjoining rooms on the second floor of a four-storey house in a long block of substantial brick structure. A bomb appears to have hit the roof close to the partition wall dividing the Ford house from the adjoining building. It shattered the roof and upper floors which gradually collapsed, with part of the wall. The heavy beams and brick wall fell through the building, enveloping the chambers occupied by Mrs. Ford and her son. They were thus imprisoned for several minutes before the second floor collapsed under the weight of the wreckage, carrying them to the first floor, and then, after another pause, to the basement. They died probably from suffocation, and are the first Americans to lose their lives in an air raid on London.

The two upper floors of the house were occupied by another family, all of whom were killed. Mrs. Ford's mother, Mrs. Brown, occupied a room on the first floor, directly under Mrs. Ford's chamber, while beneath her, in a small basement bedroom was Mrs. Ford's maid, Annie Coxall.

The maid, who is a strong English country girl of twenty-two, amid the sound of splintering timbers and crashing brick work, ran up the narrow basement stairs, her first thought being for the safety of the aged Mrs. Brown, to whom she was deeply attached. She found the old lady half out of bed, bewildered, in the midst of a cloud of falling plaster, and dragged her through the collapsing walls down the stone stairs and into the basement bedroom.

It was evident that the whole weight of the walls and upper floors would soon crash into the cellar, and the maid, with nimble wit, half carried her charge and laid her on the floor close to the wall, pulling the narrow cot bed over her as a protection and placing upon this two heavy oak doors in a slanting position, which she hoped would deflect the falling debris.

Failing to reach the upper part of the house again in answer to the cries of Mrs. Ford and her son, which she heard again and again, she had barely time to crawl under the bed beside Mrs. Brown when the final collapse came. The little iron bed and the oak doors served their purpose. The aged woman and the maid were almost suffocated, but two hours later they were rescued by constables and members of the Red Cross.

Mrs. Brown suffered severely from shock; Annie Coxall was uninjured but badly dazed. She tried to re-enter the ruins in a frantic effort to find the Fords, but was finally persuaded to leave the scene and go back to a little flat a few blocks away, which she had rented a short time before in preparation for her marriage to a British soldier, of the Royal Engineers. Annie Coxall does not think she has done anything heroic. She bewails her inability to rescue Mrs. Ford and her son, and regrets the loss of her entire trousseau, which she had been preparing for nearly a year. Nobody could have been more surprised than she when King George and Queen Mary called upon her personally and told her how greatly they admired deeds such as she had performed.

Mrs. Ford and her son had lived in England for more than 20 years. The words of many of the most successful English popular songs in recessful English popular songs in recent years are from her pen. Shortly before her death she wrote what she called an Anglo-American song, "We Are Coming, Mother England," which has been adapted to the tune of "Tramp, Tramp, Tramp, the Boys Are Marching," and the son with fine voice sang this to his mother's accompaniment just before they retired on the night of the raid.

During the past three years Mrs. Ford had taken a large part in several war charities. Her home was the scene of weekly teas, receptions and musicales for wounded soldiers and officers from a nearby hospital. In the summer rarely an afternoon passed without a party of wounded soldiers finding entertainment on the ample lawns behind the house.

The son, who had been crippled by an accident in childhood, was engaged to be married in September to Miss Effie Clark, the daughter of a neighbor and a lifelong friend of the Fords.

The Same Species.

A pretty nurse who officiates in the linen closet of one of London's big military hospitals tells this enlivening tale. A few days ago fresh raiment was served out to a number of newly arrived Tommies who were in need of it. Suddenly one of the men said: "I say, nurse, what do they call cats that haven't any tails?" "Why, those are Manx cats," replied the unsuspecting nurse. "Well, then," said the Tommy, "you've given me a Manx shirt."

Antiques at Christie's.

At Christie's, London, Eng., recently, a Louis XV octagonal tortoise-shell snuff-box, five inches wide, with pastoral figures in gold and shell, realized 53 guineas. A larger box, similarly marked, fetched £70 7s. A Louis XV. helmet-shaped ewer, turquoise and pique and small figures in mother-o'-pearl, made £90 6s. An old English watch with the London hall mark 1707, was bought for £67 4s.

Bachelor Knits for Soldiers.

The women of the Atchison Red Cross have discovered that the donor of many mysterious packages of knitted sweaters, socks and scarfs that have been sent to the society, is the bachelor president of the Atchison Savings Bank. He learned to knit as a boy in his native land, Sweden.

A Swell Turk.

Commander Locker-Lampson, M.P., who had charge of the British armored-car squadron in Russia, says that in the fighting on the Caucasian his orderly found a Turkish prisoner wearing a swallow-tail coat, on the buttons of which were the words "Conservative Club."

The WILLYS-KNIGHT SLEEVE VALVE MOTOR

The World's Best and Most Economical Motor Car

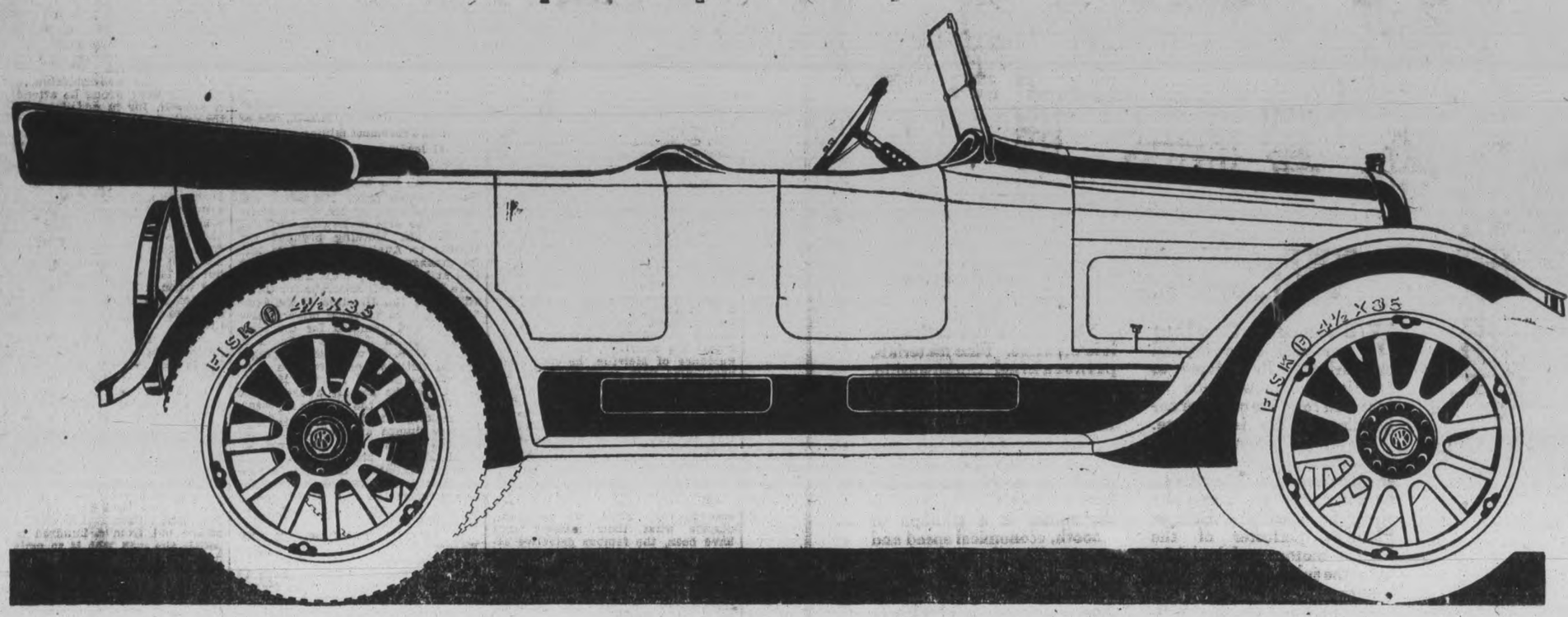

See these Beautiful Cars at the

MOTOR SHOW

C. R. BANKS, The Banks Garage, 212-216 Charlotte Street

Revival of The Bicycle

e bicycle is not "coming back!" back.
is getting a new lease of life ver the world!
ycle manufacturers report in- ing orders and an unusually spread demand this spring.
alers are selling bicycles not to young men, but also to middle- and elderly men, and boys and as well.
ey are asking — everybody is g—what is the reason for this? would be hard to tell exactly, but ubtedly the two big factors in revival of an old pastime, es- lly in the cities, are the economy ansportation and its health-giv- impetus.
e average man can effect a sav- of at least $1 a week in street ares by riding a bicycle, and, as neral rule, it will get him to his nation quicker, because he can short cuts. It gives him new h, too, and makes him better inted with his city. In a car he too frequently breathes re air, and during the rush will be fortunate if he does ave to hang on to a strap. The le gets him direct to where he oing, wherever it may be, whe- on a main street, or a side , or up some alleyway or lane: n ride right to the door, whereas street car may take him only of the way. So in the matter ficiency the bicycle will beat he street car nine times in ten.
regards health, one has only to at the khaki-clad soldiers, as swing jauntily by, to see what exercise has on the average.
Notice the bright eye, the ant step, the clear complexion, ovial spirits, the bubbling over od health, and you may realize what exercise means to the n body.
wadays the scheme of things to spare men and women, boys girls, from all kinds of physical , to make life easy, as it were, which unquestionably has a de- ous effect on the constitution. A ears ago society women of Lon- and Paris, realizing that they going back physically because e luxuries, the motors and cabs, and undergrounds, of modern took up horseback exercise to eract the baneful influence.
rseback riding is far too expen- for the average person, how- ever, and so the bicycle is "coming back." It fits in exactly to a modern need. It provides exercise of just the sort needed and in the matter in which it can be of most benefit. The whole body is exercised, and the changing scenes, the pure air, the alert mind combine to make the exercise inspiring, pleasant, and attractive. Men and women are finding out that a certain amount of vigorous exercise every day is absolutely necessary to the maintenance of good health, and when business and economy can be combined with exercise, the result is most desirable. Hence it is that for these and other reasons bicycle-riding is being taken up by ever-increasing numbers and bids fair to become a craze.

Boys and girls aged from ten to eighteen who ride the bicycle systematically will find that they are laying up health and strength for themselves for life's later years. Hundreds of hard-worked business men of to-day built themselves up physically in the 'eighties when they were members of bicycle clubs and spent their holidays and Saturday afternoons in long rides out through the country. That is the sort of building up that sticks.

ore Granulated Eyelids, Eyes inflamed by exposure to Sun, Dust and Wind quickly relieved by Murine Eye Remedy. No Smarting, just Eye Comfort. At ists or by mail 50c per Bottle. Murine ive in Tubes 25c. For Book of the Eye sk Murine Eye Remedy Co., Chicago

Making A Trolley Car Of Motor Truck

Why can't motor trucks and other commercial vehicles obtain their power from overhead trolley wires? So they can, if reports from Bradford, England, are true.

In Bradford a motor truck with a trolley pole attached to its cab takes power from overhead street car wires. The truck runs along on the street car tracks, contact with the rails being made by means of a cast-iron block to the steering gear.

This block also steers the vehicle. When the truck reaches the end of the street car tracks, the rail contractor is lifted, the trolley pole pulled down, and the storage battery is brought into action. Thus self-contained the truck continues on its way. The motors are of twenty horse power. The battery may be charged from street car current.

BRINGING THE STEERING WHEEL BACK TO POSITION AUTOMATICALLY

A Stabilizer has been patented by means of which the steering wheel of an automobile can be automatically brought back to its normal position after having been turned. The result is that the steering gear directs the vehicle in a straight line even though the wheel is not gripped.

High Explosive Caused Air Shelter Disaster During Raid on London

MOST of the casualties in a recent London raid were caused by a bomb which fell on an air-raid shelter. The bomb, evidently of a high explosive nature, reached the basement, which was crowded with women and children. Many of them were badly injured, and the screams of these, added to the cries of the terrified children, made a scene that lacked no touch of perfectly devilish horror. Fire only was needed to complete the catastrophe, and it came in a few minutes. Within five minutes the whole basement was a raging furnace, with the red flames roaring up to the skies through the shaft. Quickly the works fire brigade set at the double task of fighting the flames and rescuing those pinned down and imprisoned in the basement, and quickly they were reinforced by the arrival of the L.C.C. brigades, and the great majority of the refugees were enabled to escape. Meanwhile the flames had steadily gained hold of the main fabric of the building, and before they were got under control by the firemen practically all the roof and top floor were gone, while right along the lower floors the fire had wrought havoc.

Through the gaping shaft pierced by the bomb one could see the bare skeleton of the building, the fantastically twisted stee girders and charred beams of wood. About a hundred people, all men, were at work on the night shift when the warning was given, and these were promptly ordered to the basement, where they helped to shepherd the women and children who soon began to swarm in. One of the firm's employes, named Alfred Kibble, who had his left arm swathed in bandages, his hand having been seriously torn in the explosion, said: We had scarcely got the last of the people in when the bomb fell. All the people had been as calm and cheerful as you could wish up to then. The children particularly were fine. One of the boys had a mouth organ, and with this as the music they had an impromptu concert. They were singing "The Bull-Dog Breed" and "Way Down in Tennessee," and the kids started up that song they are always sing, "The Moon Shines To-night on Charlie Chaplin," and they were yelling it out until most of them tumbled off to sleep in their mothers' arms. Then came the explosion. There was a short, sharp hissing sound, which I suppose the bomb made in its descent, which even in the basement we could hear quite distinctly, and then came the crash, worse than anything I have ever heard. Our firemen were at work as quickly as possible, but in a few minutes the whole place was like a furnace. The bomb had fallen and exploded, yet not more than ten feet away I came across two little children standing absolutely untouched. They were crying with fright, and I got hold of them and managed to get them out. That was about the last I remember of it, for almost immediately I fainted—I suppose with the pain of my hand and arm, of which only then did I seem conscious. One great mass of concrete, weighing, I should think, about half a ton, had fallen down right on a little group of four women. Three of them were killed outright, I think, but the fourth was only pinned down and was screaming out to be released. Four of us tried to get her out, but we couldn't make the stonework budge an inch, although we tried to lever it up with all kinds of things. All the time the flames were getting fiercer and fiercer and coming nearer and nearer, and at length one great burst of flame and smoke drove us right away, setting light to our clothes, and we could not get near the woman again.

COUGHS WASTE ENERGY

● Careful physicians always point out that every cough wears human strength and tears down the body's resistive powers. The reason

SCOTT'S EMULSION

is always best for coughs is that it peculiarly soothes the tender membranes while its rich, creamy food rebuilds the tissues to avert bronchitis and lung trouble. ●

Scott's is medicinal-food.

Scott & Bowne, Toronto, Ont. 17-20

The Ruse.

"Carl Liebknecht, the German socialist," said a socialist at Cooper Union, "had, before the war begun, many wily ways of bamboozling the German government, but, of course, after the war started, a man of his liberal views couldn't possibly keep out of jail.

"I once heard Liebknecht make a fiery speech against the kaiser in Berlin. A police official, seated on the platform, rose in the middle of the speech, and whispered in the orator's ear. Liebknecht turned to the audience and said:

"'The police official on the platform commands me to retract the words I have just spoken. True words should never be retracted. Let us, however, make a concession. Let us retract the word, but keep the idea.'"

More Voters.

England's new Electoral Reform Act not only gives the ballot to wo men, but also to a large number o additional male voters. It is the most sweeping measure of enfranchisement in British history. The number of voters will be at least double, increasing from 8,000,000 to 16,000,000, and the latter figure is probably an underestimate.

The men voters will still be in a substantial majority for several reasons. The first is that the qualifying age for men is 21, or, if serving in the army or navy, 19, while no woman under 30 is admitted on any ground. In the second place there will still be plural voting, and although both men and women are restricted to not more than two votes each there will be far more men than women to qualify as twice-voters.

A woman may have two votes only if she is a university graduate, in which case she has a vote in her home district and also a vote for her university candidate. A man may have two votes under the same conditions, but he may also have two votes if he is a business property-owner in another district than his home.

As an illustration, take a family consisting of husband and wife and two sons, one, aged 19, in the army; the other 23, and a university graduate. The family lives in a London suburb, and the father is in business in London. He has a vote in his home district, and also one in the district where his business is located. The wife, not being a university graduate, has but one vote. The two sons will each have a vote as residents, and the elder will have an additional vote in the university constituency, and one or both may have a second or alternative vote on account of the occupation of business premises outside his residence district.

The wives of twice-voters will be potent factors of uncertainty on election day, for they are permitted to select which of their husband's constituencies they will vote in, and they need not announce this selection beforehand.

The old-fashioned British methods of electioneering are scarcely touched by the new law, except that the system is adopted of having all elections throughout the country on the same day. Proxy voting is allowed in the case of persons necessarily absent from their constituency on election day. It is noticeable that while a woman must be thirty to vote herself, a girl of 21 may be a proxy-voter for an absent male voter of nineteen.

As a check on bogus and freak candidates, every candidate must deposit $750, which is forfeited to the Government if he does not receive an eighth of the votes polled.

A Preparedness Course.

They were questioning the suburbanite home from the trenches. "And weren't you terrified that night among the barbed wire entanglements?"

"No," he replied. "I have come home late when the wife has left the croquet set out on the lawn."

INFLATE YOUR TIRES TO FULL PRESSURE, EVEN IN HOTTEST WEATHER

"Look out! Don't inflate that tire to full pressure on a hot day like this," is the costliest warning ever hurled at motorists. Instead of saving tires and money it has cost automobile owners millions of dollars. True, a tire does expand in hot weather, but so slightly as to be negligible in its effect. It never expands to the danger point. Furthermore, internal heat does not result from the temperature of the outside air, but from the constant bending of the tire as it travels along. Consequently when you run your tires under-inated in hot weather to combat air expansion, you cause increased bending of your tires, and thus create more heat—which is just the condition to avoid. The thing to guard against is under-inflation.

The under-inflation also makes a way for the load to flatten the tire and cause rim cuts, bruises and the like. It is true that tires should be kept from the heat as much as possible and the car should never be left standing for a great length of time where the excessive heat from the sun strikes it squarely.

SHEET METAL AS A SUBSTITUTE FOR A SMALL NUT

The loss of a small slotted nut on light machinery, such as that of a motor-cycle, automobile or motorboat means a stop until a duplicate may be had. Parts of this nature are not easily found, but a substitute may be formed of sheet metal or a piece of tin, which may be obtained from a tobacco or a fruit can. A piece of the metal is folded over back and forth five or six times, then the folds are punctured with a nail or punch. Each separate layer is worked over the thread as shown. When this substitute is turned up tight, it will not work loose like the ordinary nut.

EIGHT-CLUB LEAGUE, TORONTO IS IN IT

Reorganized International may Frame a 140-Game Schedule.

NEW YORK, April 13.—The club-owners of the reorganized new International League, in session here today devoted much of their time to a consideration of the playing schedule for the coming season.

When they adjourned for luncheon it was stated that in all probability a 140-game schedule would be adopted, although no definite decision on this question had been reached.

The circuit, it was stated, would consist of the original cities named at the time of the reorganization: Baltimore, Syracuse, Rochester, Jersey City, Buffalo, Newark, Toronto, and Binghampton. There may be one or more changes in the personnel of the stockholders however, in some of these cities. A delegation of business men from the Bronx will be received to-night to present an application for a franchise in the league. The meeting is expected to continue throughout Saturday.

It's the girl who can't sing that seems anxious that every one should know it.

GILLESPIE'S GARAGE

378 Aylmer Street Between Hunter and Simcoe Streets

Distributors of ***STUDEBAKER*** *And*

MAXWELL Motor Cars

EFFICIENCY, STRENGTH AND LIGHTNESS Are Built Into These Twin Cars

Dealers in Motor Car Supplies and Accessories— GASOLINE, OILS, TIRES, ETC.

REPAIRS Made Practically and Satisfactorily

You will find Gillespie's Garage a Satisfying First Aid Station

PHONE 950 PERCY P. HAWN SALES MANAGER

CANADA'S STANDARD

McLAUGHLIN

VALVE-IN-HEAD MOTOR CARS

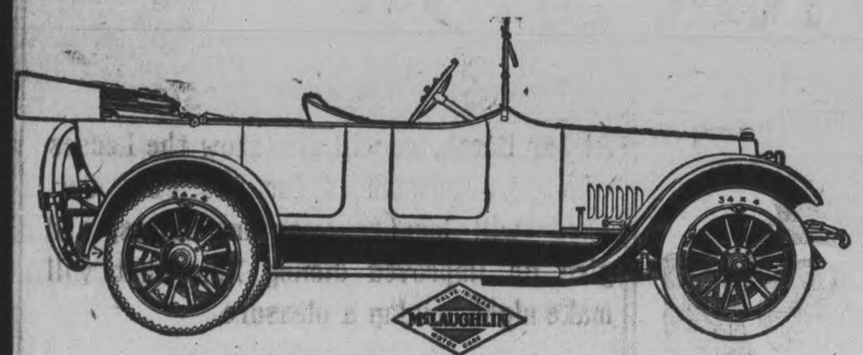

McLaughlin E-Six-45 Special Five Passenger Car $1795

The McLaughlin "Valve-in-Head" Motor conserves and uses a larger percentage of the power contained in Gasoline than any other Motor.

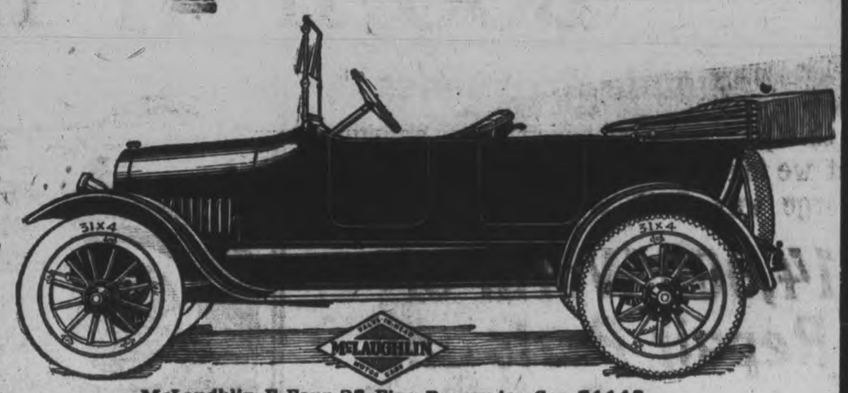

McLaughlin E-Four-35 Five Passenger Car $1145

The McLaughlin Value-in-Head Five Passenger Touring Car possesses beautiful streamlines which sweep from the honeycomb radiator gracefully along the body sides, merging into pleasing contours at the rear. The Value-in-Head Motor differs from the other types of motors in both appearance and action. It is different in appearance because the valves through which gas enters and leaves the cylinders are in the tops or heads, of the cylinders, whereas in other types of motors these valves are placed in sockets at the side of the cylinder

Because of this different method of placing the valves in the McLaughlin cylinder, the McLaughlin motor, in action, has two great fundamental advantages over all other types of motors. This method of locating the valves makes the McLaughlin motor absolutely different from and superior to any other type of motor.

The New McLaughlin Valve-in-Head Four Cylinder Touring Model has rightly been called the Challenge in Canadian motor values. Designed and built to meet the requirements of the motorists who desire a car with Power and Sturdiness. It is equipped with the famous valve-in-head motor. While this car is moderate in price, it is really a big car and very similar in appearance to the other McLaughlin models. It has a style and finish that immediately puts it in a class with the automobiles one is proud to own. So sturdy and well built is this new McLaughlin "Four" that it will travel anywhere the wheel can find hold.

No car on the city boulevard or the country highway has such an enviable reputation for beauty, symmetry, grace and performance as the McLaughlin. In body appointments and refinements it meets the demands of the most fastidious.

Don't Fail to See the McLaughlin 1918 Model Exhibit at Motor Show

Every McLaughlin owner will receive the prompt and efficient service to which he is entitled—the kind of service that will insure him the motoring pleasure he expects.

McLAUGHLIN

Help the Red Cross by Patronizing the Motor Show

A. BROWN & CO.

Garage: 383 WATER STREET : Phone 126

BUREAU OF STANDARDS MAKES GLASS TESTS

"Non-Shatterability" Shown in Types Used For Goggles, Masks and Shields

Director S. W. Stratton of the Bureau of Standards Department of Commerce has filed a report of tests, recently completed of non-shatterable glasses such as are used by aviators and autoists in goggles, face masks and wind shields. The tests were made at the request of the National Adivsoory Committee for Aeronautics, and covered two types of protective glass—type A, in which one side of the glass is covered with a layer of celluloid and type B, in which a layer of celluloid is sandwiched or welded between two layers of glass, the object being to prevent the glass from splintering and injuring the eyes when broken.

Tests were first made by dropping a four-ounce steel ball on sample glasses from increasing heights, until the glas was broken, and then delivering additional bolws until the glass was broken and then delivering additional blows until the glass was powdered. The type A glass lost no spliniters from the protected surface, the report states, and the B type lost no spliners from the rear surface until the front surface as completely shattered and the steel ball struck the intervening layer of celluloid.

Another test was made by firing bullets into the glasses from a distance of twenty-five yards. Type A glasses received a ragged hole and were badly shattered, although the celluloid film continued to hold most of the pieces of glass together. Bullets passing through type B glasses made a clean cut hole and produced cracks in each of the discs separated by the celluloid, the cracks being confined to a circular area of about two inches. All the glass except a small area around the bullet hole was firmly held by the celluloid. Ordinary plate glass when struck by a bullet flew into pieces.

Director Stratton's report states as a conclusion that A type glasses protect the eye from splinters unless the celluloid coating is ruptured, but he says the samples he examined were not evenly coated and distorted the vision. He objects to the celluloid coating also because it is easily scratched and will not stand exposure to weather and sterilizing. Of type B glasses he concludes that when made with good glass they produce little distortion. The transparencies on samples actually measured, he says, were found to be "only fair." He found that from 80 to 86 per cent of the total incident light was transmitted. Of the use of celluloid as an interlayer, Director Stratton reports that while the glass on either side of the celluloid protects it from the weather and from scratching, the celluloid is apt to be discolored when the glasses are immersed in a sterilizing bath unless the edges of the glasses are permanently sealed.

The relatively increased non-shatterability of laminated glass (type B)," the report concludes, "and its comparatively good transparency and rigidity even after puncture, give it great importance in devices for protecting the eyes and face."

Submarine's Lifeboat.

For a long time attempts have been made to evolve some sensible scheme for permitting a crew to escape when a submarine sinks, gets ensnared in a net, or for some reason becomes unmanageable while under water. An invention that has lately been protected by patents is described in Popular Mechanics. It is a lifeboat and, in reality, a small auxiliary submarine that normally is held in a concave seat constructed in the top part of the large craft. Water-tight hatchways are provided in each of the vessels, so that access from one to the other of them is possible. It is intended to offer a safe retreat for some thirty persons. Electric and gasoline motors would propel it and give it a radius of action estimated at about 500 miles. In the event of accident, members of the crew would enter the lifeboat, close the hatchways, free the small craft by unscrewing two large bolts that anchor it to the larger one, and rise to the surface.

A Natural Mistake.

Answering the question: "What do you know about Marseilles?" an English schoolboy wrote, as reported in the London Morning Post: "It is the place where pianos stop." The instructor had informed the class that Marseilles was the stopping-place of the Peninsular & Oriental Steamship Line, commonly known as the "P. and O."

Irishmen at the Front.

The first American officer to be killed in France was Lieutenant Fitzsimmons of Kansas City, who lost his life when German airmen bombed hospitals in the rear of the British line where he was stationed as a medical officer in charge of wounded. The first American noncommissioned officer to lose his life in the overseas expedition was Sergt. Patrick Cassidy of Syracuse, N. Y. The first American private soldier to give up his life for his country in France was Private James Tracy of Philadelphia. The first American soldier to win the French war cross with palms, awarded for conspicuous gallantry, was Private John McClain of Peekskill, N. Y. All these young men, as their names indicate, were Americans of Irish descent which is a fair enough record, says the San Antonio Light, for the descendants of the Emerald Isle. All of them are said to have been native-born Americans, too.

Verdi Instead of Joseph.

Some years ago one of the members of the Trieste council was informed by a secret agent that, within a few hours' the city would be faced by a demand on the part of Austria for the erection of a statue of Emperor Francis Joseph in its principal square. A meeting of the city council was immediately called. It sat during the night hours, and passed a resolution affirming the intention of the city to put up a statue to Verdi on the very spot chosen by the hereditary enemy. On the following morning the demand of Austria was received, but the council replied that their decision was already taken, and that it could not be revoked. The people of Trieste see in the statue of the great Italian composer, observes a correspondent, a symbol of Irredentism, not only because of Verdi's nationality, but because the five letters of the name Verdi stand for "Viva el Re d' Italia."

STRUCK A WIRELESS MAST.

Aviator Jammed 400 Feet in Air—King Rewards Rescuers.

It is announced in the London Gazette that the King has awarded the Albert Medal in gold to Nicholas Rath, seaman, R.N.R., and the Albert Medal to Richard Knoulton, ordinary seaman, R.N., and George Faucett Pitts Abbott, deckhand, R.N.R. (trawler section), in recognition of their gallantry in saving life in the following circumstances:

On Sept. 14th, 1917, a seaplane collided with a Poulsen mast and remained wedged in it, the pilot (Acting Flight Commander E. A. de Ville) being rendered unconscious and thrown out of his seat on to one of the wings.

The three men above mentioned at once climbed up the mast for 100 feet, when Rath, making use of the boatswain's chair, which moves on the inside of the mast, was hoisted up by men at the foot of the mast to the place, over 300 feet from the ground, where the seaplane was fixed. He then climbed out on the plane, and held the pilot until the arrival of Knoulton and Abbott, who passed the masthead gantline out to him.

Having secured the pilot with the gantline, Rath, with the assistance of Knoulton and Abbott, lifted him from the plane to the inside of the mast and lowered him to the ground.

The three men were very well aware of the damaged and insecure condition of the mast, which was bent to an angle where the seaplane had become wedged. One of the three supports of the mast was fractured, and, so far as the men knew, the mast or seaplane might at any time have collapsed.

Americans Train in Italy.

Near a small town in Italy a handful of Americans are training for aviation service.

The Giornale d'Italia says they already have acquired a practical knowledge of piloting and that they have given proof of their perfect discipline and seriousness of purpose. Their instructors have expressed the greatest satisfaction with their work.

The inhabitants of the town came out in crowds on their arrival to welcome the allies who had crossed the ocean from the country to which so many Italians had emigrated. They displayed the greatest curiosity in watching the Americans in their leisure hours playing tennis and baseball, which are unknown in that part of Italy.

GOT RID OF BRONCHITIS.

Mr. W. H. Walker, Calmar, Alta., writes: "I am pleased to say that Dr. Chase's Syrup of Linseed and Turpentine has done much good to myself, wife and children. My eldest girl, seven years old, had bronchitis and the doctor who attended her did not seem to do much good. We got Chase's Syrup of Linseed and Turpentine for her and she soon got well. We always keep this medicine in the house now ready for use and find that it soon cures coughs and colds."

NO GASOLINE SHORTAGE.

Country Has Ample Supply—Problem Lies in Transportation.

Mark L. Requa, director of the oil division of the United States Fuel Administration, made the encouraging statement last week that no shortage exists in the petroleum supply for the immediate needs of the country.

"There has been considerable discussion as to cutting off the supply of gasoline to passenger vehicles, following the precedent set in England," said Mr. Requa, "but the conditions are entirely dissimilar, for the reason that England produces no oil and has to rely entirely upon exports overseas. The United States not only produces the oil for its own consumption, but large surplus quantities for export.

"It has been demonstrated recently that it is impossible to take oil for any specific purpose without exerting a detrimental influence on some other branch of the industry. The problem of what is least essential is an extremely difficult one to determine, and I am somewhat of the opinion that the non-essential industry does not exist.

"It is quite obvious that the oil facilities of the United States must be used in such a way as to produce the maximum benefit, viewed from a national standpoint, to meet the existing crisis. The priority list was established for the reason that it is impossible, because of transportation shortage, to supply all consumers.

"Total stocks in the United States approximate 160,000,000 barrels, as of Jan. 1. Last year's production approximated 320,000,000 barrels, and there was a draft on stock of about 20,000,000 barrels."

Nicky Is Unsociable.

Imprisonment has affected greatly the mental capacities of the former Emperor Nicholas II., according to a letter from the former Empress Alexandra Alix, written from Tobolsk to one of her former maids of honor in Petrograd, which has been intercepted. In it the former Empress gives a detailed account of the royal family's life in Tobolsk.

The former Emperor, she writes, seems to have grown dull and very unsociable. He does not evince the slightest interest in current events, has ceased to think about the crown, and only wants to allowed to live in his own way. His only regret is that he cannot live in his old palace at Livadia, in the Crimea. Nicholas dresses in civilian clothes and spends much of his time with his son, Alexis. He corresponds only with his mother.

The Trimmings.

A peroxide-wigged manicure turned her "Anna Held" eyes on the patron before her and asked: "Shall I trim you close?"

He smiled back and said: "Well, you might leave me enough for carfare home."

WAR PROFITEERS.

British People Angered By Recent Revelations.

The exposure of enormous profits made by British munition firms has created a deep impression in England. The evidence indicates the grossest incompetency and inefficiency in awarding contracts and fixing prices. Canadian munition makers, in their most profitable contracts, never benefited by such generous assistance nor were rewarded by such enormous profits. The British press is unanimous in condemnation and demands more technical knowledge and strict accounting in future business. One firm's profit was five times its capital, and others almost as great.

Even after special war taxation, the firms earned twice the standard profit, in addition to retaining huge sums for depreciation. "The report of the Committee on National Expenditure is not pleasant reading. It is an appalling exposure of shameless profiteering on one hand, and of absurdly incompetent red tape wielders on the other. Between the two the nation has been fleeced for vast sums." This is the typical press comment.

Almost concurrent with the exposure of waste came another depressing admission, that the shipbuilding effort had failed to produce the expected results. On the rapid production of ships depends victory and the Empire's existence. Labor troubles, lack of discrimination in enlistment, and again the failure to place direction of the policy under practical men, combined to lower the standard of production.

Drastic steps are being taken to remedy this condition. A new shipbuilding board of practical men has been appointed and the army is being combed for efficient artisans.

Canada and the United States are expected to force a greater production. The one essential to victory is ships and more ships. These failures and the ever-present Irish problem, accentuated by the death of John Redmond, is the dark side of the picture. Irish conditions show little improvement, and John Dillon lacks the personality of his predecessor. It is feared he cannot hold in check his more aggressive followers with the success of the late leader.

Even with these discouraging conditions there is no weakening among the people nor the slightest pessimism for the ultimate result of the war. All are awaiting America's efforts and hoping it will not be long delayed. British people have accepted a real war basis conditions without protest, and are willing to submit to any deprivations that will make for victory. No objection to the drastic food regulations nor restrictions has been heard.

Peas, beans and lentils are the most nutritious of all vegetable substances.

Lubricating Spring Shackles and Hangers

Spring shackles or hangers are good examples of automobile parts that are obscured by other parts so that they are sometimes overlooked or forgotten when oiling time comes. These joints form the connecting links between the springs and the frame and they must support the weight of the frame, motor, body and passengers. The length of the spring varies with the degree of deflection, so that the spring shackles swing back and forth, developing friction at all joints. To prevent wear on these bearings it is necessary to provide an ample supply of lubricant. These joints are partly, if not wholly, covered by the front and rear fenders, and failure to care for them properly is often the cause of annoying squeaks and rattles.

A simple method of lubricating them employs the grease cup. A small hole is drilled in the bolt connecting the grease cup with the centre of the bearing surface. The grease is forced through this hole to the bearing surfaces when the cup top is screwed down. The cups should be filled with a good cup-grease and then turned down until the lubricant is forced out to the bearing. This should be done after every 500 miles, or, better still, on a certain set day each week. At least once a season the spring bolts should be removed and thoroughly cleaned. The hole through which the grease is fed should be cleaned out with a wire and flushed with gasoline.

HE CURED CHRONIC COLD WITH VINOL

Mr. Bagley's Letter Printed Here as Proof

Dunn, N. C.—"I suffered with a chronic cold for four months, coughed day and night. Had to keep on working when I was not able to. I saw Vinol advertised and tried it, and I want to tell you it just cured that cold in a short time."—J. C. Bagley, Dunn, N. C.

That's because Vinol is a constitutional cod liver and iron remedy which aids digestion, enriches the blood and creates strength. Then chronic coughs and colds naturally disappear. Your money will be returned if it does not help you.

McDermid and Jury, druggists; E. the best druggists in all Ontario L. Payne, Peterborough. Also at towns.

FORD

BOOTH AT THE MOTOR SHOW

Automobile Accessories

At this particular time we wish to announce that we are in the Accessories Business in a large way, ***both wholesale and retail.***

$14,000 Worth of Repair Parts and Accessories

We are endeavouring to carry in stock everywhere in the line of automobile repair parts and supplies, including:

All makes of Tires, Tubes, Plugs, Chains, Patches, Cement, Lamps, Polish Switches, Vulcanizing Rubber, Grinding Compound, High-Grade Oils, Grease and many other articles too numerous to mention.

You are specially invited to visit the Display of

The Duffus Garage

at the Motor Show, where we are showing

A FULL LINE OF FORD CARS

AND UTILITY TRUCKS

See Our Lenses

At our Booth, we will also show the Lenses which we recommend for the Ford Car. They will legalize your headlights, and give an improved diming light that will make night driving a pleasure.

Inspect the New Ford One-Ton Truck and the Smith Form-a-Truck

Garages at Peterborough, Norwood and Millbrook

JOS. J. DUFFUS, Dealer

Peterborough Phones: Office 1760 Repair Dept. and Stock Room 1761

Trucks Are Being Well Advertised

Wide Attention to Their Efficiency is Attracted by the Numerous Drive-Aways From Factories to the Seaboard

Developments in the motor truck field throughout America are coming so fast that they are almost beyond belief. One of the factors which has accomplished more for the motor truck industry than has any other feature of this development has been the drive-away. The delivery of motor trucks by the highways has reached a point where a truck train travelling through the country causes comparatively little comment. The real effect of this driving of trucks over the American roads in all directions is with the residents of the country, and more especially with the farming population. As a demonstration, the driving of trucks under load, and even without load, is unsurpassed as an advertisement for the industry, and this advertising is being assisted very materially by the ever-increasing number of army trucks bound to the seaboard from every manufacturing district. The farmers and the business men see these trucks under successful operation, travelling at good speed, and bound overland for constantly increasing distances, and decide in their own minds that the motor truck has finally arrived at a find point of reliability. They immediately become interested and become purchasers, for the motor truck is indispensable to the farmer and to the business man who is only beginning to find this out at the present time.

The United States Army has purchased to date approximately 20,000 motor trucks, and its requirements are going to be for from 10,000 to 15,000 in addition. All of these trucks are manufactured at points which will average perhaps 500 miles from the seaboard, and these trucks for war by thousands are going over the roads to shipping points along the Atlantic Coast. Railroad transportation is not being figured upon, and when the war has ended the delivery of trucks by road will have become an established custom. As an advertising feature this class of delivery is unexcelled. It should be continued for the general good which it does in demonstrating the reliability of trucks, and incidentally a correcting any evils in construction which will be certain to develop under hard drives, thus improving the product of the makers.

Lawyer—What was he arrested for?

Mike—They told me at the station that he took one too much.

Lawyer—Too much or too many?

Mike—What is the difference?

Lawyer—Intoxication or bigamy?

BRINGS THE FARMER NEARER THE CITY

Automotive Devices, Headed by the Passenger Car, Have Brought Him in Closer Touch With Big Centres

Automobiles, motor trucks, tractors and the gasoline-driven engine in its multiplicity of uses bring to the farmer of to-day comfort and leisure and really make farming worth while. The farmer of yesterday and the farmer of to-day are two different individuals in more ways than one. The automotive industries of America have been the making of the farmer. Their best markets are in the farming districts. But it is not only the passenger car that is a quick seller there. Motor trucks are now essential to the farmer. Ultimately it may be the airplane also, for farmers will take to anything automotive as a matter of course, and the airplane will provide them with even quicker means than the motor car to reach the city. Gasoline has certainly been a boon to the farmer. To-day and yesterday with our farmers represent startling changes. Now the mail comes to the door and the R. F. D. uses a motor car. The farmer will soon place his produce on his loading platforms and trucks will stop and take the products away to the market. The farmer and his family no longer dread the country, for they are able to enter their cars and reach the city twenty-five, fifty or even one hundred miles away in a comparatively short time, and to make distances never thought best with the use of horses and far too costly in time. The farmer could not to-day get along without his car. And he has time to keep up with the times, for by the use of motor transportation and through the use of the motor driven tractors he is making time constantly. Everything to-day is working out to the benefit of the man who tills the soil. And his life, as the passenger car was the leader, becomes pleasurable where formerly it was too often irksome.

A Solution Which Promises to Solve Some Tire Troubles.

A solution which is injected into the inner tube of an automobile tire through the stem is said to keep the tire at normal inflation and to make it practically puncture proof. The solution lies in a fluid state at the bottom of the tire, occupying only six per cent of inner space, except when the car is in motion, when centrifugal force carries it around the tire in a thin film, thereby sealing all porous places that cause slow leaks. The fifty or eighty-pound pressure forces the solution into every infinitesimal opening where air leaks out. As the filling dries the hole is sealed.

German New Guinea Now Held by the Australians And Will Not Be Returned

"DR EDWARD HABER has been appointed Governor of German New Guinea," reads a despatch from Europe which reached Australia late in December. And almost on the same day that it appeared, Thomas J. McMahon, a travelled and discerning Australian newspaper man and lecturer, fresh from a tour of German New Guinea, was telling an interviewer in Sydney: "I saw a great deal of the Germans. They are still there—very much there. Far from relaxing their efforts because of the Australian occupation, they are going vigorously ahead in the firm belief that German New Guinea will remain German territory. Some of them openly expressed to me the strong belief that after the war Australia, too, will be German territory."

Dr. Edward Haber was acting Governor of German New Guinea when the war broke out. It was he who surrendered the big and scattered colony to the Australian, Col. Holmes, upon conditions which will be touched upon presently. But first the point needs emphasis that while on parole in Sydney in November, 1914, awaiting return to Germany via the United States, Dr. Haber told a newspaper correspondent: "I do not think that German New Guinea will be given up. It will be given back to us after the war. We will keep it."

What was heard with some disbelief in Dr. Haber's common sense in 1914 is confirmed by the observations of Mr. McMahon in 1917; and if further confirmation were needed there is Berlin's nomination of Dr. Haber for the post he held prior to the war. Germans in Germany and Germans in New Guinea want German New Guinea. And their hankering is a German hankering which is unlike any other in the world. But they reckon without Australia. Australia already has a sizable dependency in Papua, or British New Guinea, and if German New Guinea were not German the commonwealth might well pause before the prospect of further responsibilities on the huge island. But what is to be done with a people who breathe assumption and talk post-war aggression? To quote so high and just an authority as Lord Bryce, writing in 1916:

"Australians and New Zealanders have long watched with anxiety the actions and plans of the German Government. They conceive, to use a colloquial parase, that 'its room is better than its company.' Among the governors who have served Germany I know at least one upright man, who wished to rule the island with justice and fairness all around. But neither in the Pacific nor elsewhere has the German power been found a pleasant or trustworthy neighbor."

To proceed with the interview with Mr. McMahon: "The Germans in New Guinea," he said, "fail to see that they are going to be defeated. They still hold all the interests the A. N. G. have done wonders and have proved unmistakably that German New Guinea is a place of such resource, of such prospective wealth, that should it come under Australian administration and protection after the war it will recoup the commonwealth for much of its borrowing for war purposes.

"Most Australians do not understand that the territory is still German country, governed by German laws, and is merely occupied by an Australian administration under the terms of occupation. My investigations led to the opinion that the Australian administration is highly successful. Thanks largely to the tact and firmness of Gen. Sir Samuel A. Pethebridge (the Australian administrator), the Germans are behaving themselves and are giving no trouble. That territory will unquestionably be a valuable asset to the commonwealth should it be passed over to it. All the main tropical products are engaging the attention of the Germans. Their plantations are becoming wonderfully fruitful and profitable, the revenue since the military occupation having largely increased."

Dr. Haber was once connected with the Deutsche Bank on the American Pacific Slope, and prior to going to German New Guinea he held a responsible official position in German East Africa. To have been identified with the Deutsche Bank and with the German colonial system in Africa may be recommendations in German eyes, but they may not by any means be such in the eyes of others. When the Australians took German New Guinea he tried by shuffling and delay to stave off surrender. His hope was that Admiral Count von Spee's squadron would save the colony. Col. Holmes, who was acting for Australia under limited powers which had been suggested by the British Government, at length pinned him down to terms of capitulation which were singularly liberal and which present the present anomalous state of affairs.

Only fear that the commonwealth would carry out its threat of retaliation and bar Germany from the Australian wool, metal and other trades brought about a settlement of the Ysabel case and a change of policy by Germany with respect to the Marshalls and the Carolines.

But the devil was not exorcised, for from 1905 until the war broke out not a ton of copra was carried from the Bismarcks to Australia for transshipment to Germany in an Australian bottom. Germany saw to it that the North German Lloyd had a monopoly of all the copra shipped from that and adjacent groups. Prohibitive duties and heavy subsidy did the trick, notwithstanding the treaty of 1886 provided for "most favored nation" treatment. It may be argued that "business is business" and that German had a right to do as she would with her own, but upon what ground can Germany's side of the Ysabel case or her circumvention of the treaty be justified? And why should German actions in German New Guinea constantly have led to the belief that there were cards up the German sleeve?

There is good reason for thinking that German New Guinea was a piece in the game of "Weltpolitik." German New Guinea had been German for about thirty years. In most of that time it cost the central government about $250,000 yearly. Just before the war it was costing twice that amount. But Germany never had, nor has she now, more than a handful of settlers in German New Guinea, and yet she pretty well filled Rabaul with officials. It is true that latterly the development of the colony was in certain directions characteristically wonderful and that its trade was stimulated to the extent of about $3,000,000 annually. Apparently the motive in her outlay was "beggar my neighbor," namely Australia, and keep the selfsame Australia [illegible]

To keep portieres from slipping away from the doorjamb, screw a little hook into the jamb, and catch the nearest portiere ring over it.

AS CHARLIE SAYS:

When I think of the many reasons which make life worth while, I remember that the famous ARABELA cigar is on sale at 10c

SCALES & ROBERTS, LIMITED
Toronto

Parched Corn Meal Biscuits.

Put a half a cup of yellow corn meal in the oven until it is a delicate brown. Heat one and one-half cups of water, one teaspoon of salt and one cup of peanut butter. While this is hot, stir in hot meal, and heat thoroughly. The dough should be of the right consistency to drop from a spoon. Bake in small cakes in an ungreased pan. This will make sixteen biscuits containing one-sixth ounce of protein.

Robert Hicks & Co
Limited

Screened COAL

General Office: Murray, St
Branch Office: 264 Charlotte
Phones 48 and 477

Barbeau's Cartage

All kinds of Moving and Carting by careful and experienced men. A Lorry and a Piano Wagon has been added to our equipment which will enable us to give better service than ever to our Patrons. Satisfaction Guaranteed. We have just added a new furniture van. Largest in the city. Household effects moved with care.

A. BARBEAU,
PHONE 1017 85 GLADSTONE AVE

CHINA PAINTING

Mrs. Langley McCarthy
Teaches Biscoff's New and Beautiful Work in China Painting.

LUMBER

BUILDERS' MATERIALS of all kinds Shingles, Scantlings, Joist and Bill Stuff, Mouldings, Casings, Base and all kinds of Finish. Boxes and Box Shooks, Slabs and Mill Wood.

Alf. McDonald Estate
POINT ST CHARLES MILL

TELEPHONE 790
WHEN YOU WANT YOUR
Piano or Organ Tuned
ALL WORK GUARANTEED
W. H. Cunningham, 563 Weller St

W. J. WYATT
EAST CITY'S OLD ESTABLISHED MERCHANT TAILOR.

My engagement with the Globe Tailoring Co. having terminated, I have resumed my regular business in my own premises, Driscoll St.

Practical tailoring in all its branches. Also Clothes Cleaned and Repaired.

I have on hand a first-class stock of Pure Woolens, etc., for Spring Suiting and Overcoatings, which I can make up to measure at moderate prices. It will pay you to see me if you want any good spring garments made to your order.

m.w.f.

HEAT PRODUCING
COAL
Use Our
PITTSTON COAL
It Makes Warm Friends
Terms Positively Cash
Weir & McCarthy
Coal and Wood Dealers
711 Hunter St., East City. 'Phone 96

WHEN YOU WANT
COAL
CEMENT
Sewer Pipe
CONSULT
H. B. TAYLOR & SON
Cor. Aylmer & Wolfe
'Phone 209

DR. YOUNG'S OFFICE HOURS. Graduate of London, Edinburgh and Glasgow. Special attention given to diseases of women and children. Also the heart and skin. Office hours: 2 p.m. to 4 p.m.; 6 p.m. to 8 p.m., and by appointment. 'Phone 347. Office, 363 Stewart street. 3d-56

The Evening Examiner

Pages 9-16

PETERBOROUGH, MONDAY, APRIL 15, 1918

Don't Miss the GRAY--DORT Exhibit at the Motor Show

Special Featureons This Year's Car

GERMAN ADVANCE HAS BEEN DEFINITELY STOPPED

BRITISH CABINET IS DRAFTING IRISH HOME RULE BILL

THE BRITISH TROOPS HAVE CHECKED THE GERMAN DRIVE WEST OF ARMENTIERES

Present Enemy Effort Like the One in Picardy Seems Almost Definitely Stopped—Enemy Suffered Very Heavy Losses.

STILL HOLD HEIGHTS

NEW YORK, April 15.—The Associated Press in its war review dealing with to-day's official reports from the western front says:

Fighting heroically in hand to hand engagements, British troops have checked the German drive in the region west of Armentieres and this enemy effort, like the one in Picardy, seems almost definitely stopped. The Germans have spent thousands of lives in reckless and insistent attacks, to break through the British lines or to destroy the British army, but their effort has been without the result desired. About Neuve Eglise and before Bailleul, Field Marshal Haig's battered divisions have been putting up a desperate resistance to the Germans. Neuve Eglise has changed hands several times in the furious fighting and is now held by the Germans after fighting in which the enemy suffered grievously. It is an important strategic point, as it is one of the outposts of the Messines Ridge.

Attacks Repulsed.

Although they have been but little more than a mile from Bailleul, a valuable position, for two days, the Germans have not been able to advance more than several hundred yards. West of the town the Germans have been repulsed in heavy attacks, and south, around Merris, their efforts also have gone for naught.

On the remainder of the battle front in Artois, there has been no change. Near Apex, on their salient at Merville, the Germans attempted an attack but were driven back by artillery fire. In Flanders and along the Messines Ridge there have been no further actions and the British still hold the heights of the south unchallenged. There has been no activity on the Picardy battle front and on the remainder of the western front, except for artillery duels.

Sunday Fire Had Mysterious Origin

Two George Street Stores Threatened

The stores, 313 and 311 George street, occupied by T. L. Anderson and A. Kingdon, were seriously threatened by fire on Sunday afternoon, at 5.30. Fire from a mysterious origin, started in the rear of the west side of the building, which was unoccupied during Sunday, and ate its way into the main building. Ex-Mayor Bradburn, who was passing, rang in the alarm, and the Fire Department immediately arrived and arrested the progress of the blaze after using a 40 gallon chemical and 1200 feet of hose. The building is the property of Mr. E. G. Taylor, who was on hand during the blaze.

A THEORY AND THE DAMAGE.

The chief is puzzled over the cause of the fire, as there was no defective wiring. His only theory is that mice had carried matches into their nests, and then set fire to them.

The damage from smoke and water is considerable, though not as yet determined.

BOY HAD A NARROW ESCAPE.

Was Struck by a Car at Corner of Hunter and Aylmer Streets.

Jimmy Robinson, the little six-year-old son of Mrs. Robinson, who resides at the Palace Hotel, had a narrow escape on Saturday afternoon at 4.30 o'clock, when he ran into a car going south at the corner of Aylmer and Hunter streets.

The little lad, who escaped with a badly bruised arm, was taken to Dr. Greer's. Mrs. Robinson claims that the driver (whom she can identify) neglected to blow his horn, otherwise the child would have been warned of danger and escaped.

Popovers can be made of all-wheat or whole-wheat, or part rye or barley flour.

BRITISH CABINET NOW DRAFTING THE IRISH HOME RULE BILL

(Canadian Press Despatch.)

LONDON, April 15.—A committee of the British Cabinet is now drafting an Irish Home Rule Bill, the Parliamentary correspondent of the Daily Telegraph says. An Irish parliament and executive will be established with full powers over internal legislation and administration and over direct taxation. Representation in the Imperial Parliament will be retained in form of a delegation of forty-two Irish members.

On Irish Senate of sixty-four members, he adds, will be constituted by alloting representation to different interests. The Irish House of Commons will consist of two hundred members, eighty guaranteed to be Unionists chosen in the south by nomination, and in Ulster by an additional direct election. The supreme authority of the Imperial Parliament will be recognized by reservation of powers relating to the Crown, to foreign relations, to army and navy, and to minor services and interests. Control of police and post office will be retained for the period of the war. Completion of land purchases will be expedited.

BATTLE HAS SLOWED DOWN ALMOST TO A DEAD STOP

Another Critical Period Has Been Put Behind the Allies Who Are Awaiting Further Onslaught Undismayed.

DEAD LITTER ROADS

(10 O'clock Despatch.)
(United Press Service.)
(By William Philip Simms.)

WITH THE BRITISH ARMIES IN FRANCE, April 15.—Despite the most desperate efforts to progress toward their first goal, the Germans are apparently stalled. Hazenbrouck, Bailleul, Aire, Lillers and Bethune are still in possession of the British. The German blows are growing more feeble, while the Allied resistance is strengthening

Has Slowed Down.

The battle has slowed down practically to a dead stop, similar to the Picardy drive after the first week. Though the first phase has seemingly ended the fighting continues, and undoubtedly will not cease for some time.

But another critical period has been put behind the Allies, who are awaiting further onslaught undismayed.

Germans Checked.

Part of Von Arnim's fourth army, and practically all of Von Quest's sixth army, comprising more than twenty divisions (240,000) have been bloodily checked. The British were the first to admit the seriousness of the German assaults, but scattered over a hundred square miles, battle field lines of German dead reveal the price paid. Dead men and horses and smashed transports littered the approaches to Bethune, St. Vaust, Morville, Bailleul and Neuve Englise. As proof of the prowess of British artillery, machine guns and low flying airplanes.

Bridges have been smashed almost as fast as German engineers could rebuild them. Paved and macadamized roads are so shell pitted, prisoners say, as to render difficulties in bringing up guns and ammunition almost impossible. The enemy troops are subsisting on (iron rations), kitchen carts having been unable to follow them for two days.

A Fierce Fight.

Von Stattin's divisions yesterday, after the stiffest struggle, won a few hundred yards' front in the region of Meteren. Von Ederhardt's storm troops broke down under the hot British fire west of Neuve Eglise. After a slight advance Von Kraewel's attempts to retake possession of positions north of Festubert failed with heavy losses. North of Robecq, the British recaptured a position on the Clarience river. The battle has thus been reduced to a patchy struggle. The sky is overcast and there is a high, biting wind.

South of the Nieppe Forest Von Carlowitz tried to shove considerable forces along the canal but was halted by machine gun fire and rifle fire. A captured order verified odd tactics of German officers who rode their horses into battle. German prisoners say the famous one-armed General Von Hofer, commanding an Erzatz Division, walked with the first wave, using his cane for a sword.

DRASTIC CHANGES FORESHADOWED IN MILITARY SERVICE ACT

Cabinet Has Been in Session Over Week-end—Signs of Dissatisfaction

MORE MEN WANTED

OTTAWA, April 15. —The Cabinet over the week end has been seriously considering ways and means whereby Canada can do something commensurate with the needs of the situation as revealed by the news from the battle line. What they have decided upon is being kept a secret and will be made known first to the House, probably this afternoon. It may be safely conjectured, however, that their decisions involve some drastic changes not only in the Military Service Act itself, but in its administration. One thing is certain. There is growing signs of dissatisfaction among new Union members, especially as to the results so far of the workings of the Act.

"I know exactly why my constituents elected me as a supporter of the Government," said one western man to-day. "They did so because that government was pledged to secure a hundred thousand men for overseas service. We've got to get them, and get them quick."

The debate on the Quebec riots was precipitated, not so much to discuss the riots in themselves as to discuss the general results obtained under the Military Service Act.

Jail For Those Who Light Fires In City

Chief Thompson announced this afternoon that citizens will be prosecuted for lighting fires within the city limits. Rubbish and grass must be disposed of in some other manner. The garbage colectors will take the most of it, and the incinerator needs combustibles. There have been far too many fire alarms recently. Most of the small fires grew from grass and rubbish burning. This notice should serve as sufficient warning. The practice must cease at once.

A RED CROSS TEA ON WEDNESDAY NEXT, APRIL 17TH

An Invitation to You to Attend Afternoon and Evening.

A "Red Cross" tea will be held at the home of Mrs. Melton, 567 Patterson street, in connection with the Red Cross Association of All Saints' church, Wednesday afternoon and evening, April 17th.

Come and help raise funds to buy yarn to knit socks for the soldiers overseas.

Positions Improved

This Morning's Operations Indicate That Defence of Entente Allied Troops Has Stiffened—Severe Fighting

BRITISH COUNTER ATTACKS

(3 p.m. Despatch.)

WITH THE BRITISH ARMIES IN FRANCE, April 15.—The battle about Neuve Eglise near the Belgian border, which has been retaken by the Germans continued to rage this morning with the same intensity that has marked it for days, and the British are pounding the Germans hard, says a despatch received this afternoon at three o'clock.

Another assault on Bailleul, four miles west of Neuve Eglise, is expected momentarily. Latest reports this afternoon showed that the British line was going strongly held as a whole in the northern zone, and in some instances had been considerably improved by counter strokes.

Successfully Countered.

The British last evening followed up their success Saturday when they pushed the Germans back from Robecq on the Clarence River. Local counter attacks delivered on German positions three thousand yards to the east of this town were completely successful, and the enemy again was forced to fall back somewhat.

The British in the course of the afternoon also pushed out several posts north of the canal between the Lawe and the Clarency rivers. These operations indicate that the defense of the Entente Allied troops has stiffened.

Paris Official.

PARIS, April 15.—On the front above Montdidier the French made successful local attack last night taking prisoners, the War Office announces. There were intermittent

(Continued on Page 15.)

Minister Resigns

Count Czernin, Austrian Foreign Minister, Has Been Counted Out — Stronger Control

A BID FOR PEACE

(Canadian Press.)

London, April 15.—Following revelations of his alleged peace proposals involving the United States, France and Austria, Count Czerin, the Austrian Foreign Minister, has resigned, and Emperor Charles has accepted his resignation.

Washington, April 15. — Count Czernin's resignation was regarded to-day as largely attributed to the failure of his peace effort, but more to the fact that the militarists (now in the saddle) want a stronger control.

PEACE TRICKERY.

The Austrian peace trickery and the blundering of her secret diplomats' peace moves, as expressed in recent days probably had much to do with his resignation.

Whether Czernin was sincere or not it was apparent that he was striving to get a peace for Austria before it was too late. Then suddenly apparently at German militarist dictation, he ignored President Wilson and began imposing burdensome conditions on Roumania His whole change of front indicated clearly he had heard from the militarists—his masters.

SENATOR STONE ILL.

WASHINGTON, April 15.—Senator Stone of Missouri who suffered a stroke of paralysis last Wednesday is in a serious condition, his physician said.

OPENING OF THE SPRING FAIR

Happiness, cheer and summer time are the predominating notes of the Spring Fair, which is at present in full swing at the Market Hall. The hall has been transformed from the four grim walls to the most fascinating fairyland ever seen. Dainty booths covered with yards upon yards of gay ribbon and paper flowers and vines have truly made a lovely spot.

The committee in charge are:
Hon. President—Mother Superior.
President—Mrs. A. Dunn.
Sec. to the Rev. Mother—Sister St. George.
Sec. of the rooms—Miss May Sullivan
Treasurer—Miss Merill.

The Booths.

The Japanese booth, under the convenorship of Miss Hurley is a delightful spot—trillis work covered by cherry blossoms, butterflies, Chinese lanterns are festooned with the loveliest hand work of boudoir caps, aprons, handkerchiefs and every dainty feminine accessory imaginable. Miss Hurley is assisted by Mrs. E. J. McCarthy Miss May Sullivan and Miss Margaret McGrath.

Canada, the booth in the charge of Miss Welch, is a bower of beauty. The Sodality girls have spared no time, ingenuity or trouble in decorating with autumn leaves, cedar boughs and birds, in making it a pleasure to behold. Here one can buy stationary, live chicks, birds houses and fancy goods of every description.

The fish pond, always lively with swarms of children, is in the charge of Miss Annie Simonds, Mrs. Lane, Miss Ada Maher, Miss May Clancy, Mrs. P. Simonds and Miss Margaret Brady.

The store and rummage sale contains, broadly speaking, everything heart could want. Mrs. Lynch and Daly are in charge.

The cigar booth takes one to Egypt, for the walls are hidden in Egyptian tapestries and plaques. Mrs. Ed Conroy Miss Josie Phelan, Mrs. Girard and Miss Mollie Lapiante are in charge.

At the candy table Mrs. (Dr.) McNulty, Miss Maud Theobald and Mrs. F. J. Hickey are kept busy, and well they might, for the both is the daintiest, most attractive resort heart could desire.

Mrs. M. Tooley, Mrs. Gallivan, Mrs. McGibbon and Mrs Rollie Hunter have a fancy work booth which is a joy to the feminine fancy. The loveliest specimens of embroidery done by the Sisters are to be had here.

The ecclesiastical booth, done in Papal colours and emblems, is most striking and attractive. Mrs. B. Law, Mrs. McCarthy and Miss Minnie Coughlin are in charge.

"France" is the country proclaimed indelibly by the gay and festive decorations of the lottery booth, and in charge of Mrs. F. M. McFadden, Mrs. D. J. Perry, Mrs. Fred Sullivan and Mrs. MacPherson.

Italy represents her mother country by quantities of dainty fancy work, mostly the work of Italians about the city. Here Miss Lynch, Miss O'Heron, Mrs. Gentille, Mrs. Gleason are in charge.

The neutral booth, in mauve and white decorations, where prizes are awarded is in charge of Mrs. M. Sharpe and Miss K. Sharpe.

Scotland predominates at the clothing booth, of which Mrs. T. McGrath, Miss Nora Devlin, Mrs. Turcotte, Mrs. McMurray are in charge.

Mrs. Ball, Mrs. Rutherford and Mrs. Primeau preside over a booth dear to the heart of every child—the dolls. Belgian colours obscure every unsightly nook and dolls of all nations are on sale. Miss McFadden and Miss Madelyn Rutherford are in charge of the lovely doll donated by Miss Fanny Carveth to be held as a lottery.

The Dining Room.

The dining room, where Ireland proclaims itself in every corner, is a credit to those in any way responsible. Mrs. Merrell and Mrs. Croft who are charge, are assisted here by a bevy of lovely girls, charming in 'coleen' costumes of green and white, who serve the most splendid meal in quick and gracious fashion. Mrs. McFadden, Mrs. J. F. Crowley and Mrs. John Coughlin are in charge.

The Post Offices.

Watch the papers for your name, boys, for letters may be waiting for you in the England booth or in the Canadian post office at Canada.

The Peanut Cart.

To-night, besides countless attractions in the way of soloists, gypsies, Miss V. Carveth and Miss O'Brien will sell peanuts.

The following letters are at the Canada booth at the spring fair: Mr. Lou Potvin, Mr. A. J. Kelley, Mr. M. Tooley and Mr. V. Sullivan.

LAWN MOWERS SHARPENED.

Now is the time to get your Mower sharpened before the grass comes up and everybody speaks at once. Hand and Power Horse Clipper Blades Sharpened. Oxy-Acetylene Welding. Millard's Bicycle Shop, Hunter St., near Aylmer. 'Phone 1256. d-w-tf

THE GERMANS WERE REPULSED WITH VERY HEAVY LOSSES

GERMANS BOMBARD AMERICAN TRENCHES WITH HIGH EXPLOSIVES

Americans Hacked Their Way Through Superior Force of Germans—Enemy Compelled to Retire

PRISONERS TAKEN

(By Fred S. Ferguson.)
(United Press Service).

WITH AMERICAN ARMIES IN FRANCE, April 15. — American troops on the right bank of the Meuse (between St. Mihiel and Verdun), were attacked by picked detachments from four companies of Germans following a violent bombardment with high explosives and gas shells which lasted from midnight Saturday until early Sunday morning.

The enemy swarmed into the trenches close behind their barrage just as the Americans rushed from their shelter wielding bayonets and hurling grenades.

Compelled to Retire.

The Germans were compelled to retire leaving thirty-four dead and ten wounded on the American wires. Thirty more dead Germans were counted in "No Man's Land."

A party of twenty-five Americans surrounded by a superior enemy force outside the trenches, fought their way through the Germans and returned to the American lines with prisoners. An unknown number of enemy dead and wounded were dragged back to the German trenches.

Wonderful Speed Pictures Of Wild Geese

Mr. Fred Roy Secures a Remarkable Collection Which Will Be Shown at Motor Show

Mr. Fred L. Roy has returned from Kingsville, Ont., where he was successful in taking a wonderful collection of speed photographs of the wild geese on the farm of Mr. Jack Miner, the famous naturalist. Mr. Miner, who recently lectured in Peterborough, has been studying the habits of the wild goose for a number of years. On his farm there is a pond of about half an acre, which is visited by thousands of geese each year during the migratory troops from north to south or vice versa. When Mr. Roy visited the place there were between 700 and 800 geese feeding in the pond so tame that they could be closely approached without taking alarm.

The photographs which Mr. Roy secured will form part of the Roy Studio exhibit at the motor show in the armouries and should be seen by everybody.

By never changing its standard of high quality Salada has won the admiration of tea lovers, and the faith of economizing people throughout America.

NOTICE.
WE HAVE DECIDED TO PUT OUR BUSINESS 559 GEORGE STREET, ON STRICTLY CASH TERMS, BEGINNING MAY IST. ANY PERSON OWING US ACCOUNTS PLEASE CALL BEFORE MAY IST TO ARRANGE FOR SETTLEMENT. DAWSON BROS., CORNER GEORGE AND LONDON STREETS. 3d-88

WOOD FOR SALE.
DRY WOOD, STOVE SIZE, 12 IN. LONG, FOR SALE. 'PHONE 1428, OR CALL AT 206 CHARLOTTE STREET. 6d-87

Enemy Made Seven Distinct Drives Against British Front—Line Restored by Counter Attack.

BRITISH OFFICIAL REPORT

LONDON, April 15.—(Official.) — The War Office announces this morning that seven distinct smashes by German divisions against Merville sectors have been repulsed with very heavy loss to the enemy.

The British have lost Neuve Eglise, Southwest of Bailleul, the Germans temporarily penetrated British positions, but were driven out by counter attacks.

The statement follows:

Severe fighting continued all day yesterday around Neuve Eglise. After beating off numerous attacks, our troops were in the end compelled to withdraw a second time from the village. Strong attacks were made by the enemy yesterday afternoon at a number of other points on the battle front. Northwest of Merville, fierce fighting took place as a result of which attacking German infantry was driven back with great loss. Hostile infantry along the northern bank of the Lys were caught by the fire of our artillery and were unable to develop their attack. In the course of the day no less than seven attacks were delivered by the enemy in the Merville sector, all of which were repulsed with heavy loss to his troops. In one case the enemy advanced to the assault in five waves. Under the weight of this attack our line was bent back slightly, but was completely restored by a counter attack.

FOOD DEMONSTRATION

For the Food Demonstration, in connection with the Motor Show, the committee have been fortunate enough to secure Mrs. N. D. Seaton, Graduate of Macdonald College, Guelph. These demonstrations should prove not only interesting but extremely profitable, as they are being conducted in accordance with the Food Controller's regulations, and will show how to use the different substitutes for wheat, flour, butter, sugar and meat.

The following demonstrations have been arranged for—

Tuesday afternoon, 3.30 o'clock:
Buckwheat muffins.
Oatmeal date cookies.
Gingerbread.
Wednesday Evening, 7.30 o'clock:
Rye bread.
Rolled oats bread.
Thursday afternoon, 3.30 o'clock.
Fish, baked, boned and jellied.
Recipes for the above dishes may be purchased at the booth.

2d 87

THE WEATHER

The inauguration of the daylight saving movement brought also the finest and warmest day of the present season. The thermometer rose to 71 degrees in the shade, from a little below the freezing point in the early morning. Altogether it was an ideal spring day.—W. P.

OUR CLASSES SATISFY.

Let us be your counsellors in eye matters. Our advice is authoritative and conscientiously given. Glasses are never advised unless promising good results. See Dr. Lacey, 410 George Street.

BANDSMEN, ATTENTION

It has been decided to increase the present strength of the 57th Regt. Band from 30 men to 56, and with this object in view all bandsmen in the City are cordially invited become members. Instruments provided and all the privileges of first-class quarters at the Armouries accorded new men as well as every assistance in securing positions. Rehearsals every Tuesday and Friday. Further particulars on application at the Conservatory of Music. m.th.s.-tf.

Evening Examiner

Phones—Editorial 1661, Business Office 1660 Private Branch Exchange to all Departments.

CIRCULATION RETURNS

Week Ending April 6th, 1918.

Monday	5,725	Thursday	5,725
Tuesday	5,725	Friday	5,725
Wednesday	5,740	Saturday	5,850

Total for week 34,490

DAILY AVERAGE 5748

Daily average for March, 1918 5725

The Daily Examiner is a member of the Audit Bureau of Circulations and all books and circulation records are audited by the Bureau's officials.

SWORN TO AND GUARANTEED

The Examiner is a member of the Audit Bureau of Circulations.

The Daily Examiner, published every lawful evening, Sundays and Holidays excepted, by The Peterborough Examiner Limited. Office 410 George Street.

The Weekly Examiner, published Thursday morning.

The subscription price of the Daily Examiner is $4.00 per annum; that of The Weekly, $1.00.

U. S. REPRESENTATIVES.

Chicago, Ill.—W. B. Stockwell, 629 Peoples' Gas Building.

New York.—Chas. B. Miller, 225 Fifth Avenue.

Advertising rates on application.

R. M. Glover, Managing Director.

"Peterborough Presents Possibilities Unsurpassed."

MONDAY, APRIL 15TH, 1918.

BE INDEPENDENT.

In these days of threatening famine when in some countries even the possession of great wealth is not a guarantee against the danger of starvation we people in Canada should be grateful for the opportunity that we have before us. It is not possible for all to have great wealth, but in this country it is possible for all to be independent to a great extent as far as food supplies are concerned. Many people discovered this fact last summer. Their gardening operations enabled them to materially reduce the cost of living, and they will start out this spring more enthusiastically than ever, convinced of the practicability of the plan and its economic success.

Wealth does not alone mean money. Just now an abundance of food stuffs is more valuable than currency. The possibilities offered along this line by Canada are so great that is a pity indeed that a larger organized effort is not made. If people would realize this fact and realize too that by taking part in such an effort they might be saving the life of some one overseas, the gardening operations of last year would seem small in comparison to this year's accomplishment.

Every man, woman and child in Peterborough capable of the work should make up his or her mind to get into the production game. Get a vacant lot and give it earnest attention. You will find that you can grow enough vegetables to keep you from one season to another. At the "taking in" time next autumn see that you have produced enough to take care of your family during the winter.

THOUGHTLESS MOTORISTS.

People who drive motor cars are probably not any more thoughtless than any other class of citizens, so the heading of this article may be an unwarranted reflection. However, it is occasioned by the happenings of a few minutes during the open air service of the local Salvation Army and their visitors from Toronto yesterday afternoon. The Salvationists held their meeting on Hunter street, near the corner of George street, and naturally with their number augmented by the Dovercourt Songsters, they occupied a considerable portion of the street. During the short service probably a hundred motor cars buzzed past, their horns interrupting the service, and their wheels dashing dirt over the clothing of those taking part in the meeting.

Legally, of course, the motorists perhaps had the right of way, but the point is that the occupants of nine out of every ten cars which passed were only out enjoying the fresh air and sunshine. They had no particular need to go clattering past, interrupting the service, and even if they wished to go over the Hunter street bridge they could have gone around the block.

These motorists acted as they did, not through any lack of courtesy, but merely from thoughtlessness — just as many car owners glide past a badly wounded soldier, hobbling along, without thinking of inviting him for a ride.

If this article causes an improvement in this respect, it will have served its purpose.

The citizen who put his clock back an hour, instead of forward sixty minutes, declined to make a statement when asked for his opinion of the daylight savings measure.

1915, AND NOW.

A week from to-day is the third anniversary of the Battle of Ypres—the testing time of the Canadian forces, when Canada's first contingent won immortal fame for themselves and for the Dominion by blocking the Huns' fierce drive for the Channel ports. The anniversary is to be observed in Peterboro by the Great War Veterans, and in two ways: a church parade on Sunday next, and on Saturday a tag day to raise money for the Veteran' Relief Fund.

In connection with the latter it may be said that the Veterans in commemorating the famous battle in this way are showing the same spirit of self sacrifice that led them to leave everything they held most dear to go overseas to fight for Canada. For the funds to be raised on Saturday are not for themselves, not to furnish club rooms, not to provide amusement or recreation. They are to be used only for the relief of cases of distress among the Veterans and their families, and among the dependents of Peterboro soldiers overseas, and of those who have made the supreme sacrifice. There are many occasions when such help is needed; sometimes through errors of omission or commission on the part of officials, pension cheques are wrong, separation allowances go astray, or the income is interfered with in some similar way, and temporary assistance is required.

This is the purpose of the Veterans' Relief Fund. It is always at the disposal of cases of distress not covered by the usual agencies, and from the Association the soldiers' dependents can always depend upon receiving ready assistance when the circumstances so warrant it.

At this time, when the Canadian forces, defiantly holding the positions they snatched from the Huns last year, are awaiting to meet the onslaught of Hindenburg's hordes, the people at home should welcome the opportunity of assisting the comrades of these men who have already returned. Among the men who will take part in the tag day campaign on Saturday will be a large number who three years ago formed part of that living barrier that filled the gaps north of Ypres; there will be others, too, who a year ago fell wounded as the Canadians dashed up the slopes at Vimy Ridge, and captured that stronghold which now stands as a bulwark against the German flood.

These things should not be forgotten on Saturday when you will have a chance of showing your appreciation by helping the Veterans' relief work.

THE NEED OF THE HOUR.

The present crisis in the war, indicated by Lloyd George's appeal for men and his statement that Germany means to seek a military decision this year, and driven home by Field Marshal Haig's message to his battling troops, makes it apparent that the Military Service Act will have to be amended, or its administration speeded up, if Canada is to do her part. Great Britain is making undreamed of sacrifices—men past the prime of life, and mere boys, are being drawn into the army. No man of military fitness under twenty-five years of age, is to be left in England. Civil strife is being risked to get men in Ireland.

In Canada it is estimated that there are 400,000 unmarried men of military age left. Not all are physically fit of course, but a large percentage are, and the Military Service Act has failed to get them into the army. And they are wanted now. Next autumn may be too late. The war may be lost in the next few months Canada's assistance must come now. It is said that under the new system of training recruits can be fitted for service in France in fourteen weeks after they reach England. That means that the men called out now would not get into action under about the middle of August, at least; so that it is evident that there is no time to be lost.

The Union Government was selected to enforce the Military Service Act. Certainly its administration of that measure has not been a glittering success. This is not the time for recriminations, however, but for action. Votes for women, titles, and other things important in themselves but having no connection with the present crisis, should be put aside for the moment.

The Ottawa Journal sounds a timely warning, when it says:

"It is time to quit deluding ourselves with fatuous theories, and look the facts squarely in the face. The stern reality of the situation is that we are not winning the war, and, what is far more grave we may definitely lose it within the next eight months. We are told that this is not a time for panic, but for courage, and faith, and we agree; but faith without works, is perilous in war, and what is wanted, above everything else in the country to-day is that the people be roused into realization of the peril that is threatening them—roused so that with all possible speed we may be able to throw our last ounce of strength into the struggle."

BASEBALL AND WAR.

The seriousness of the war situation is beginning to cast its shadow over our neighbours to the south, to an extent that will be appreciated when it is known that even the baseball world has begun to realize that a crisis has arrived. In the United States, of course, baseball is something more than a pastime or recreation; it is an industry, large in size and influence. Millions of dollars are involved in the carrying on of the different major and minor leagues throughout the country, and the popular interest in the game surpasses that shown in any other amusement feature.

During the past few months there has been a growing feeling among United States citizens that baseball hasn't done its part in the war. Well-known baseball men like Captain Huston of New York, who is now on active service in France, have been outspoken in their criticism of he diamond experts who have shown little eagerness to exchange the flannel of the ball uniform for the khaki of Uncle Sam. A number of ball players were, of course, caught in the draft, but the total of the players, especially of the big leagues who enlisted, was miserably small—in marked contrast to conditions in Canada where the sporting world made a remarkable record in enlistment, whole battalions of football, hockey, lacrosse and rugby players having answered the country's call.

That baseball men are awakening to the duty of the hour, is indicated, however, by a striking editorial in the St. Louis Sporting News, the greatest baseball journal in the world. The following is an extract:

"There is only one party who is going to be beaten in the end in this the Hun. If he makes it harder to beat him by a temporary success now, then harder it will be—but it will be done. And the harder it becomes the more Uncle Sam will be called upon for his part.

"A German success in the present drive will mean a demand for war service in America that can delay on no draft call, and the man who is capable of doing his bit, and does not respond, whatever his draft number, will be in the category of those Canadian slackers in the early days of the war, when an able-bodied man on the streets was decorated with a white feather if he was found in anything but a uniform. With the Hun knocking at the gates, people in this country will have no time for baseball, or anything else, except the business of war. Therefore it is not the new draft call that interests most at the present time, but the situation around Amiens, or wherever they are fighting."

EDITORIAL NOTES.

"Let the women speak for themselves," is Mr. Burnham's adive. Well, don't they?

We can't save too much daylight with weather like this

The change in the time provided a novel excuse for the man who didn't want to go to church yesterday.

WHAT OTHER EDITORS SAY

HOME RULE ALL ROUND.

(Buffalo Express)

Now someone has started an agitation for home rule for Wales. England will be making a similar demand on the British government one of these days.

THE WORM WILL TURN.

(Ohio State Journal)

Some day the patient German people are going to get to wondering whether it's worth while to lose so much man power and keep so much Crown Prince power.

DIETARY DUTIES.

(Toronto Star)

The three meals a day man who continues to eat what he always did, and who, when at table, wants what he wants when he wants it, ought to figure up how much the country would save if he, and a million like him, would feed upon home-made, home-grown foods from now until the war ends.

SMALL, INDEED.

(Kingston Whig)

We each have our worries and our individual responsibilities, but how small and insignificant they are compared with the heavy load that rests upon the shoulders of Premier Lloyd-George.

THE KEYLOG IN THE JAM.

(London Advertiser)

Bourasse has been, and continues to be, the keylog in the Quebec jam. He stopped the flow of men toward the colours early in the war, and the jam he caused has become larger and capable of greater resistance. But the lumber boss in charge of the drive set his lumber jacks picking at the outside logs with their pike-poles and peevies. They bruised the skin of the logs, but they did not release the jam. The boss seemed afraid to tackle the keylog for fear the jam might fall over upon him.

MORE FUN IN JAIL.

(Rochester Post Express)

Fears for the morals of our boys abroad will be quieted by the lament of a Kansas lad to the home folks that he could have more fun in the county jail than he is having in France.

FOCH'S STRATEGY.

(Buffalo Courier)

General Foch will not hit the German attacking force where it expects to receive the thrust, and certainly not where the enemy's forces are best prepared to oppose it. That is fundamental strategy. Also he will choose for his blow the time when he figures the Germans have extended their active strength to the utmost and have drawn most heavily on their supplies of ammunition and materials for offence; that is, at the time when it will be most difficult to put additional effectiveness into their resistance. This, too, is basic military tactics. General Foch is a master both of strategy and tactics. He will not strike until he is ready—and he will strike where the attack will be the most difficult for the Germans to oppose.

Another Holy War.

(Mercyville, Ia., Banner.)

The Ladies' Aid society, first in everything, began the extermination of rats in the church and parsonage last Wednesday. Traps, poison, hot water and good mousers were used, and if the raid isn't effective, all theories are overturned.

Time To Put In the Peg.

(Detroit News.)

Recently knighthoods have been growing at such a rate that apparently Canada is afraid some day a duke of Ontario, and earl of Saskatchewan, or a baron of Rainy River will be thrust upon her. Apparently she has no fancy for having her American-Indian geographical nomenclature placed in humourous juxtaposition to heavyweight titles. She might in the process evolve a Viscount Medicine Hat or a Duke of Moose Jaw. Her "sirs" probably seem quite funny enough to the young giantess of the north.

His Liberty Restricted.

(Windsor Record.)

We're all law-abiding folks around here but withdrawal of our liberties makes us sort of touchy. We can't get a drink, we can't have a Sunday paper and we can't cross the river to Detroit without showing a marriage certificate, even though we have a perfectly good passport. Don't monkey with us much more. We're getting rather hot under the collar.

Wait for the Third Act.

(Chicago Evening Post.)

"The first act is ended," says Von Hindenburg. The gentleman is in error. It is the second act that is ended. In the first act, if we have not forgotten our melodrama, the diabolical plot is conceived, the villain makes his plans and vanishes, with every prospect, from the hero's standpoint, seemingly full of promise. plans into execution; the curtain falls upon the hero about to perish beneath an onrushing train, or to be blown to pieces by a bomb. Vice is triumphant and the villain gleeful. It is this act that we have just witnessed, with Von Hindenburg rubbing his hands and chuckling as he looks upon the success of his work. But the third act is the act where the villain "gets his." And the third act is to come. Wait for it.

REBUILT FORD CARS

FOR SALE — SEVERAL REBUILT FORD cars in first-class condition. Apply Duffus' Garage, 195 Simcoe Street. 'Phone 1760. 12d-87-1098

WANTED

WANTED — PORTABLE HEN HOUSE. Call 'Phone 847. 3d-87-1064

WANTED—SMALL COTTAGE AT STONEY Lake for summer season. Apply Mrs. Lloyd, 868 George Street. 6d-88-1120

WANTED—TO BUY — SETTING HENS. Apply evenings at 505 Patterson street. 3d-w-f-m-78-767

WANTED—SMALL POWER BENCH DRILL, —half-inch capacity. Must be in good condition. Apply Examiner Office. dtf-81

WANTED—MUSKRAT SKINS. HIGHEST price paid. Simmons Fur Co., 180-2 Simcoe street. dtf-60-304

WANTED—WELL BRED AIREDALE DOG, good home, reasonable price. 'Phone 174. 3d-87-1060

WANTED — SET SINGLE HORSE HARrows, in good condition. Apply Box 1067, Examiner. 3d-87-1087

WANTED — A SECOND-HAND CANOE — Must be sound and in good condition. Apply Examiner for address. 3d-87-1101

WANTED—SMALL HOUSE, WITH OR without conveniences. Clean. Centrally located. Careful tenant. Apply Examiner for address. 6d-87-193

SOCIETIES

CHILDREN'S AID SOCIETY of Peterborough City and County

For the Care of neglected and ill-treated children.

Children for Adoption.

G. W. POWELL, Assistant Secretary and Inspector, 588 George Street. 'Phone 1044 Office Hours, 3 to 6 p. m.

Good Wearing Second Hand

KHAKI OVERALLS

and SHIRTS. Also a lot of good, strong, second-hand BOOTS. Just the thing for farm labourers and others. Second-hand Furniture bought and sold.

S. COHEN

189 Charlotte St. Phone 1869

AGENTS WANTED

AMAZING SELLER — TABLETS THAT wash clothes spotlessly clean without rubbing. Promise to solicit orders with ten cents will bring samples for four washings. Make dollar an hour. Bradley's Co., Brantford, Ont. 12d-71-562

SEND YOUR NAME AND ADDRESS FOR free sample of our famous Leswerk Laundry Tablet. It costs you nothing to try it. We take all the risk. Our guarantee of sales and absolute satisfaction protects you and your customers. Hundreds enjoying big earnings. Why not you? Let us tell you how to organize your territory. Write while opportunity is open. FFreer Co., Foster Que. 23d-f m w-51-995

HELP WANTED—MALE

BRAKEMEN, FIREMEN, $125—$150; age 19 —40; experience unnecessary. Railway, care Examiner. 3d-87-1071

MEN WANTED TO WORK IN A SAW mill. Good wages paid.—J. Bradley, Bridgenorth. 3d-88-1106

WANTED — PAINTERS AND PAPERhangers wanted. Very attractive wages and lots of work. Apply Hughson Johnston, 416 Water St. 'Phone 958. 3d-87-1100

WANTED—LABORERS AND COAL Handlers wanted at the Lytle Cartage Co. 3d-86-1047

HELP WANTED—Female

WANTED—GIRL, 16 TO 18 YEARS, FOR light housework. Apply Montreal House. 3d-88-1115

WANTED—GOOD GENERAL SERVANT— Good wages. Apply Mrs. T. F. Matthews, 570 Water Street. 3d-87-1074

WANTED — HOUSEMAID, COOK, AND Kitchen girl, for summer resort. Apply A. E. Harris, Gore's Landing 3d-86-1035

WANTED—GIRL FOR HOUSE KEEPING. Apply at once, A. Chernikoff, 450 George St. 6d-87-1051

WANTED—STRONG GIRLS WANTED FOR Power Sewing Machines. None but experienced operators need apply. J. J. Turner & Sons Limited. 3d-88-1120

WANTED—EXPERIENCED HOUSEKEEPER for family of three. Apply after 6 o'clock, at 291 Rubidge St. 6d-86

WANTED—A HOUSEKEEPER — WIDOW, with a child or married couple preferred. Apply Reid's Boathouse, East End, Lansdowne St. 3d-87-1062

WANTED—A WOMAN OR GIRL, A GOOD, plain cook; assisting generally in the home work; pleasant position for a gentlewoman. Address at Examiner. 3d-87-1061

FOR SALE

FOR SALE—THOROUGHBRED AIREDALE dog. Apply 480 Donegal St. 3d-88-1135

FOR SALE—GOOD BUGGY WITHOUT TOP Apply 272 Concession St. d3-88-1106

FOR SALE—PRIVATE SALE OF HOUSEhold Furniture at the home of Mr. T. J. Wilson, 429 Stewart St. 6d-88-1104

FOR SALE—A NUMBER OF HIVES OF Italian bees, in good condition. Call, opposite May's School House. 3d-88-1105

FOR SALE—SAW DUST AT 28 BARNARdo Avenue, free if taken away.—Kingdon's Barrel and Heading Factory, City. 3d-87-1069

FOR SALE—OXFORD RANGE STOVE— Two single beds, springs and matresses, complete. Apply Examiner for address. 3d-87-1053

FOR SALE—BUFF LEGHORNS, HATCHing eggs from extra laying strain, $1.00 per setting. Address Arthur Holden, Peterborough R. R. 6. 12d-76-711

FOR SALE—EGGS FOR HATCHING AND Baby Chicks Ferris' noted laying strain. Single Comb White Leghorns. Apply 422 Roger St. 'Phone 1851. 3d-87-1083

FOR SALE ON EASY TERMS — BRICK house with all conveniences, hot water heating and gas 174 Perry Street, near George. 6d-962-85

FOR SALE—EGGS FOR HATCHING— Guild Strain bred to lay White Wyandotte. $2.00 per setting. Apply Miss Burnham. Box 836. 'Phone 471. 6d-87-1052

FOR SALE — "EMPIRE QUEEN" STEEL range. Almost new. Apply 678 Concession. 3d-87-1058

FOR SALE — WICKER BABY CARRIAGE, in good condition. Apply 717 Bethune. 3d-88-1102

FOR SALE — FERRIS HEAVY LAYING strain White Leghorn eggs for hatching. $1.25 per setting. Also a few from January prize winners at $2.00 per setting. Apply 45 Crescent street. 6d-84-977

FOR SALE—EGGS FOR HATCHING FROM well-known bred-to-lay strain of Barred Plymouth Rocks. One dollar per setting. Special rates for incubators. Also good dump and road carts for sale. Apply to Mrs. Holmes, McKellar street. 'Phone 547. 18d-84-990

FOR SALE—WICKER BABY CARRIAGE; good condition. Cost $40.00 last year. Sell for $25.00. 571 Bethune. 3d-86-1043

FOR SALE—BABY CARRIAGE AND GOcart, almost new. Apply 243 Rubidge. 3d-86-1030

FOR SALE—4 SINGLE COMB ANCONA Cock, (Shepard's Strain). Prize winner. 496 McDonnel St. 3d-86-1027

FOR SALE—GOOD POTATO ONIONS, 3 lbs. for 25c. Apply 549 Chamberlain St. 3d-86-1026

FOR SALE—WICKER BABY CARRIAGE. Apply 280 McDonnel St. 3d-86-11025

FOR SALE—GARDEN AND WORK TOOLS, iron lawn roller, wheelbarrow and all other household effects, at Auction Sale on Monday, April 22, at the home of W. J. Abraham, cor. Burnham and Charles Streets. 6d-86

LOST

LOST—ON SATURDAY, A STREET RAILway Conductor's punch. Please leave at the Examiner. 3d-88-1112

LOST—A CHEQUE, ON SATURDAY, FOR $100.00, payable to Ben Johnston. Please leave at Examiner Office. 3d-88-1116

LOST—ON SATURDAY, 21ST BATTALION shoulder badge valued as a keepsake. Return to Examiner. 3d-88-1139

LOST—A PHOTO BROACH, VALUED AS keepsake. Finder please leave at Examiner Office. 3d-88-1107

LOST—IN SOUTH END OR ON STREET car, hand bag, containing purse and receipts. Finder leave at Examiner Office. 3d-86-1095

LOST—A GENTLEMAN'S SILVER WRIST watch; square face; an inch leather strap Finder please leave at Examiner Office and receive reward. 3d-87-1097

LOST—POSSIBLY AT GRAND OPERA House, a small purse containing $12. Finder please leave at Examiner Office. 3d-86-1134

FOUND

FOUND—A LADY'S GOLD WRIST WATCH on corner of Townsend and Rubidge Streets, last week. Owner may have same by applying to 125 Stewart St. and paying for this advt. 2d-88-1109

Peterborough's Real Estate Market

Everyone interested in Real Estate should read "The Daily Examiner" for Wanted and For Sale Ads. It will be found a profitable habit. There's a moral for buyers and sellers alike.

Before Buying or Renting Take a Good Look at These Houses

EXCELLENT OPPORTUNITY

To purchase four houses; two of them partly modern, the other two with electric light and well water; size of lot 70 x 210 ft. Situated on Water St., north of Murray. This will be sold in block or in parcels of a

One 6 roomed brick house $900. Easy terms.
One 6 roomed frame house, $700. Easy terms.
One double frame house $2500. Easy terms.
One vacant lot, $1000. Easy terms.

If you can handle the whole lot make an offer; this is to be sold at once. $1000—buys one six-roomed house on Gilmour St., with large lot. $200 down; balance, 6 per cent.

H. J. McCANNAN, 140 Simcoe Street PHONES 749—772

FOR SALE

FOR SALE—MOVABLE HEN PEN. Apply 275 Thomas Street. 3d-87-1056

FOR SALE—HOUSE AND LARGE LOT. Apply on premises, 457 Parnell St. Must be sold as owner is leaving city. 18d-84-954

BRICK HOUSE WITH ALL CONVENIENiences, except furnace, on Olive Avenue. Apply 174 Perry Street, near George. 6d-963-83

HOME SITES ON OTONABBE HEIGHTS —A half acre 75 x, 300, in this new neighbourhood can be bought cheap, as the owner is leaving the city and must sell. Fine garden land, high and sightly; 10 minutes from the Peterborough Lock, just beyond the Little Lake. See it. Ask about it. Telephone 26 after 5 p.m. or call on Ryerson Ritchie, 600 Stewart St. 4d-m-w-f-s-82-914

BRICK HOUSE FOR SALE — SIX rooms; conveniences; summer kitchen and woodshed. Lot 30 x 100; centrally located. Stable on lot. For particulars apply E. Richardson, 268 Thomas St., or 'Phone 593. 6d-84-908

$1850—BUYS A FINE TWO-STOREY RED brick house, with water and light and large garden, within seven minutes of Post Office.

$4,300.00—BUYS A BEAUTIFUL, WELLbuilt home on the Boswell property, 8 rooms, 3 piece bath room, double parlors, dining room and kitchen, four bed rooms. Lot 40 x 100 to lane. Any person wanting beauty comfort, and quality should see this place. Terms arranged.

Come in for information or 'Phone appointment.

Peterborough Realty Co.
124 Hunter St. Phone 242

TO RENT

TO RENT — TWO FURNISHED ROOMS for light housekeeping Apply 325 Downie St. 3d-87-1067

TO RENT—HOUSE TO RENT IN NORTH end of city. Good garden. Apply Examiner for address. 3d-88-1123

TO RENT—SIX-ROOMED HOUSE, WITH conveniences. Apply at 866 Water St. 3d-88-1127

TO RENT—TWO UNFURNISHED FRONT Rooms. Conveniences. 578 Charlotte St. 3d-87-1073

TO RENT—UNFURNISHED ROOMS. ALL conveniences. Apply Examiner for address. 3d-88-1114

TO RENT—FURNISHED BEDROOM FOR couple of gentlemen. All conveniences. Apply Examiner for address. 3d-88-1126

TO LET—UNFURNISHED ROOMS, NEAR Car line, North End. Apply Examiner for address. 3d-88-1131

TO RENT— FURNISHED APARTMENT; Conveniences. Clean, bright, verandah —garage Box 1095, Examiner. 3d-1095-87

TO RENT—FURNISHED ROOM IN PRIvate house. Central location. Apply Examiner for address. 3-d87-1066

TO RENT—GARAGE, NEAR PARK AND Charlotte. $2.50 per month. Box 1094, Examiner. 3d-87-1094

TO RENT—UNFURNISHED APARTMENTS Balcony and verandah Bright rooms. Apply 687 George Street. 3d-87-1093

TO RENT—TWO OR THREE UNFURNISHed rooms. Central. Apply 138 Perry St. 3d-87-1085

TO RENT—SMALL HOUSE, HIGH ST.— eight dollars a month. 'Phone 1262. Hours, 8 in morning till 2 in afternoon. 3d-87-1079

TO RENT—FIVE ROOMED HOUSE, CENtral location; near car line. Nice, large garden attached. Apply 183 Antrim St. 4d-87-1084

TO RENT—LARGE, COMFORTABLE ROOM Very central. All conveniences. 'Phone 1705. Apply Examiner for address. 3d-87-1065

TO LET — FURNISHED ROOMS. FOR RENT—NO. 587 WATER STREET, suitable for store or office, immediate possession. Apply 437 George street. dtf-87

FOR RENT—NO. 387 WATER STREET, suitable for store or office, immediate possession. Apply 437 George street. dtf-86

TO RENT— SHOP NO. 464 AYLMER ST., Peterborough. Suitable for small manufacturing plant or good garage. Apply for particulars to J. R. Metheral, 474 Aylmer Street. 2d-65-351

TO RENT—TWO OR THREE UNFURNISHed rooms for married couple, without children preferred. 'Phone 1035. 3d-86-1044

TO RENT—HOUSE TO RENT, 389 Queen street—$24 a month. Apply D. J. Lundy, 95 Hunter street. dtf-63-319

TO RENT—BUSINESS STAND, WELL LOcated for confectionery, ice cream, groceries. Easy terms. Also garage. Apply Post Office Box 556, Peterborough. 6d-87-1063

PATENTS

GORDON, WIDDIFIELD & O'BRIEN, Barristers, Solicitors. Patent applications receive special attention. Office: Cor George and Hunter streets.

HOME-WORK

WOULD YOU LIKE $1 TO $2 DAILY AT HOME, KNITTING WAR SOCKS ON AUTO KNITTERS? EXPERIENCE UNNECESSARY. SEND 3-CENT STAMP DEPT. 35, C. AUTO KNITTER COMPANY COLLEGE ST., TORONTO.

SPEAK QUICK

Two Half-Acre Lots, or four Building Lots in a growing village South, at a low figure.

Cash or Easy Terms, by

T. WALKER & CO.
377 Park Street Phone 1002

W. C. AUSTIN'S LIST

FOR SALE—In the west end, Modern House, 3 bed rooms, good furnace. Comfortable house. Large vegetable garden $3,000

Another Modern House, west end, 4 bed rooms, bath and furnace .. $3,100

In the west end, Modern House, hot water heating, hardwood floors below, 5 bed rooms, 3 cellars, small garden for vegetables. Choice locality. Block from street car ..... $4,200.

Gain for builders. Will sell a building—containing about 10,000 ft., suitable for the building of a dwelling—at half price.

W. C. AUSTIN & CO.,
163 Hunter street. 'Phones 70 and 210.

AvoidPaying Rent

OWN YOUR OWN HOME and improve it for yourself. If your means are limited, I am in a position to arrange favourable terms at very moderate prices for comfortable homes in desirable localities.

Call in at 347 Water street, and talk the matter over with me.

I am also offering more expensive and entirely up-to-date homes in some of the best localities in this city, at prices that are decidedly right. A call will convince you. Others have profited thereby. Why not you?

M. H. QUINLIN
372 WATER STREET. 'PHONE 822.

HOUSES FOR SALE

623 George street—Modern, adjoining residence of V. Eastwood.
568 and 560 Water Street—Modern, except furnace.
310 Maitland Avenue—except furnace.
116 Gladstone Avenue—except furnace.
21 Park Street—convenient to factories and cars.

Also a square piano by Haines, N.Y., in A1 condition—a bargain.

All the above properties are convenient to street cars, are in good state of repair and will be sold on easy terms.—Apply

R. W. REID
560 WATER STREET

ACTION NOW

7 acres Grass land with 17 Fruit trees, bearing, to rent for cultivation.

ALSO

About 3 acres with Fruit to sell or rent. Both good garden land and close to the north end.

ALSO

Several Lots and 2 Houses in South End.

T. Hurley

Cor. Stewart and Hunter.

PERSONAL

PRIVATE CLUB
MARRY RICH—HUNDREDS ARE ANXIOUS.
ENCLOSE STAMPED ADDRESSED ENVELOPE TO
E. P. ISHERWOOD,
ISHERWOOD P.O., ONT.

The Most Up-to-Date Restaurant in Canada

NEW GRILL ROOM
UP STAIRS
Boston Cafe
Now Fully Open

Completely Re-Modelled, Re-Decorated and Re-Furnished

Everything New and Modern, First-Class and Up-to-the-Minute. Every Delicacy in Season

Home-like Dining Room. Cabinet Private Stalls

Private Dressing Room with Plate Glass Mirror, Toilet, Lavatory and all Conveniences for Ladies

PUBLIC TELEPHONE

N. DOUROS, Proprietor

NO MORE FURLOUGHS.

Only Men Unsuitable for Service Will Be Returned.

MONTREAL, April 15.—A copyrighted cable to the Gazette states that the Overseas Minister of Militia has issued an order that in future there will be returned to Canada only those men unsuitable for any form of army service. The departments and camps are being combed to secure men for various duties if not in the active army to release those who can be made fit for active service.

The training of the recent drafts is being rushed, and the draftees are making an excellent showing. It is expected that some will be fit for service in France by July. The last month's training will be with reserves in France. It is believed there are sufficient reinforcements in France to keep the divisions up to their normal strength until the drafts are trained.

Those granted leave on compassionate grounds in the future will be returned to Canada at the public expense. They will not be granted furlough, but will be struck off the overseas strength and placed at the disposal of the home authorities to discharge, return with drafts, or employ at home. Last month of 500 applications for such leave only 25 per cent. were granted.

HUN WARSHIP DIDIN'T SINK.

The Rheinland, Which Struck a Mine, Stranded Near the Aland Islands.

AMSTERDAM, April 15.—The German battleship Rheinland, which was reported to have struck a mine and sunk, has not gone down according to a Berlin despatch. She is said to have been stranded near the Aland Islands, in the Baltic, in a fog on Wednesday, and efforts are being made to afloat her.

UNRESERVED AUCTION SALE
OF
Household Furniture and Effects
At the Home of the Late
Mrs. James Stratton, 566 Gilmour St.
ON
Wednesday, APR. 24
Commencing at One p.m., in Kitchens, then Bedroom Furnishings, Hall, etc. 7 p.m. Dining Room, Drawing Room and Parlours

Everything Will Be Sold Without Reserve.

W. J. HANCOCK, Auctioneer

New Universities Dictionary
COUPON
Presented By
THE EXAMINER
Three Coupons Secure the Dictionary

How to Get It
For the Mere Nominal Cost of Manufacture and Distribution
3 Coupons and 98c
secure this NEW authentic Dictionary, bound in black seal grain, illustrated with full pages in color and duotone 1300 pages.

Present or mail to this paper three coupons like the above with ninety-eight cents to cover cost of handling, packing, clerk hire, etc.

MAIL ORDERS WILL BE FILLED

25 DICTIONARIES IN ONE
All Dictionaries published previous to this year are out of date

LIVING IN CITIES

Residents Are Not as Neighborly as in Country.

Life in Metropolitan Municipalities Is a Battle for Existence, With No Time for Sociability.

"Who, then, is my neighbor?" the man "in the city pent" asks himself, as he regards a row of similar house fronts and reflects on the fact that he has only a nodding acquaintance at best with the majority of the inmates.

Interdependence is fostered by the conditions of living in the country. Ordinarily we do not need the help of the next house, near or far. But let fire come, or a destructive storm, or a predatory visitor, or a serious illness, and the neighbor may be as welcome as angels, says a writer in Philadelphia Ledger.

City life is often a battle of the strong, because there are crowds and there are many mouths to feed and many shuffling feet to be shod. If we let ourselves think of it, the vast multitude of identities striving to establish themselves is almost terrifying. Where did so many people come from? Where are they all going? How are they to find a lodging for the night? Each of the moving swarm is the center of a circle of friends. The humblest, unless deeply unfortunate, has ties that bind him to earth and make life—in a degree—dear to him.

Out of the pagan wilderness to the urban lights and roarings comes bucolic youth. What will the city do to that unsophistication? Or in what way will its rugged, innocent power in time come to prevail upon the city?

Your shrewdest, hardest captain of business closes his eyes at his desk and is taken back to murmurous water brooks and bees, to the aroma of hay, of kine, of burning leaves, to the sound of the whetted scythe or the sight of baked apples in the window of the woodshed.

Why can't they brown flapjacks or bake beans or concoct apple sauce or cook oatmeal as they did down on the farm?

The table was always big enough for the unexpected guest. An egg or a quart of milk was no such great event as it is in a city. There used to be time, too, to settle the affairs of the borough and the nation, to discuss Horace Greeley and to wind the clock, between supper and early bedtime.

We have filtration, and the vacuum cleaner, and the servant question, and all the other city advantages. But it was something to know the neighbors, and somehow or other "the men that were boys when I was a boy" mean something in a lifetime that the brisk, ambitious, clean-shaven, up-pushing generation does not convey. It would do these take-it-or-leave-it fellows good to study the large, leisurely, tranquilizing ways of their forebears in the days when "civilization" was not on a tear from the cheap lunch to the bargain counter, and home was not a way-station betwixt the joyride and the moving pictures.

Dispersing a Crowd.

"I have just come back from forty-eight hours' duty in Paris," writes an officer in a Highland regiment. "My servant and I, both in the kilt, were buying some stuff outside a shop, as one does in Paris, when a crowd of about twenty people gathered round, and simply stared—some amused, some open-mouthed, and some doubtless in admiration. I was amused at first, but it got a bit too much of a good thing, and my servant, who is a wag, said: 'Shall I hand round the hat, sir?'

So, not thinking he would, I said: 'Yes, do,' and—if he didn't whip off his Balmoral and take it round perfectly seriously, with a childlike expression on his face. They cleared off all right, some grinning, and others looking very sheepish. But we got nothing."

Prepare to Care for Themselves.

Nowhere have the French shown their remarkable national vitality more striking than in the way they have kept up the pursuits of peace while bearing the brunt of the most exacting war in history. So far from having their industries broken by conflict they have developed scores of new ones, writes a correspondent. An exhibit now being held in Paris is given over entirely to products manufactured in France, which were formerly imported. The first division consists of articles formerly brought from foreign nations, largely from Germany, while the second is made up of articles formerly made in the northern French districts now occupied by the invader, which are now being manufactured in southern France.

Interesting Experiment.

Experiments just completed by two French scientists have reopened the controversy whether rudimentary manifestations of life can be produced in inorganic matter. These men took a glass tube containing a solution of colloidal silica, sealed it by melting the glass and subjected tube and contents to a high temperature, long enough to sterilize them thoroughly, according to all current ideas of sterilization. The tube was then kept moderately warm for two months, and when opened the contents were full of living bacteria. Objectors contend that the colloidal silica probably operates to protect bacteria originally in the solution from the effects of the heat sterilization.

Patience enables a man to walk but it is usually a long walk.

When an iron gets rough on the bottom, rub it back and forth on smooth earth or a flat stone.

AIRPLANE ROUTE TO SWEDEN

Trelleborg and Sassnitz to Be the Termini of the Proposed Line Connecting With Germany.

The following bulletin on Trelleborg and Sassnitz, the termini of the proposed Swedish-German airplane route, which assumes special significance in the light of recent developments in the diplomatic relations between Germany and Sweden, has been issued by National Geographic society.

Between Trelleborg, the most southerly town in the Kingdom of Sweden, and Sassnitz, a summer resort on the northeastern shore of the German island of Rugen, express steamers in times of peace make regular trips across this arm of the Baltic in four hours. This is the chief water link in the 24-hour express service between Stockholm and Berlin. Neither town would be of any importance were it not for the fact that they are the termini of this steamer service.

Trelleborg is a quaint old town of some 10,000 inhabitants, lying 20 miles southeast of Malmo, capital of Skane, teh most populous province in all Sweden. It is only 16 miles from Malmo to the Danish capital, Copenhagen.

Sassnitz is one of several popular seaside resorts on the Island of Rugen, the largest insular possession of Germany, having an area about equal to that of Cape Cod. Only about 2,500 people make Sassnitz their permanent home, but during the bathing season in times of peace the village is visited annually by more than 20,000 pleasure seekers.

The water trip from Trelleborg to Sassnitz is 60 miles. Thus the rail-and-steamer distance between Stockholm and Berlin is 415 miles.

SALMON THRIVE IN ATLANTIC

Humpbacked Variety From Pacific Coast Retain Their Habits When Placed in Eastern Waters.

Many thousands of humpback salmon, native to the Puget sound, where they were collected by the government two years ago, entered Pembroke, Dennys, Penobscot, St. Croix and other rivers in eastern Maine as part of the fisheries bureau plan of stocking the east with the pride of the Pacific coast catch.

The bureau's investigation shows that the humpback in its new environment retains its Pacific coast habit of proceeding to the ocean shortly after it begins to swim and returning to the rivers to spawn and die when two years old.

The government has made annual shipments of eggs of the humpback salmon across the continent for the last five years, drawing the consignments alternately from Washington and Alaska.

Joke Books for Soldiers.

Making joke books for soldiers is the latest form of patriotic industry on the part of those who stay at home.

It is said that the plan originated with Rudyard Kipling.

A blank book, preferably with large pages, is first obtained. Upon the pages are pasted the funniest pictures and anecdotes found in current newspapers and magazines. Some bright, short stories are also included.

The books are then sent to army hospitals, where they afford great entertainment to convalescent soldiers. Day after day the books are in steady use until they are worn out.

Surgeons say nothing is so essential in the hospital as to keep the patients in good spirits. Toward this end the joke books are a valuable help.

To Sell Eggs by Telephone.

Telephone operators need a sense of humor to make the petty annoyances of their occupation bearable. If they have that, they can find endless matter for amusement in the freakishness of the human nature that exhibits itself at the other end of the wire.

A telephone subscriber asked his operator to ring his bell in three minutes, and immediately hung up his receiver. At the appointed time the supervisor rang on the line, and the subscriber responded merely with "Thank you." Later he called again to thank the operator, and explained that he had been boiling eggs and wanted to time them. They had been cooked to the queen's taste, he said.

The Cow Wen.

An official of the board of health in a Massachusetts town notified a citizen that his license to keep a cow on his premises had expired. In reply to this letter the official received the following communication:

"Monsieur Bord of Helt—I just get your notis that my licens to keep my cow has expire. I wish to inform you, M'sieur Bord of Helt, that my cow she beat you to it—she expire t'ree week ago. Much oblige. Yours with respek.

"PETE."

Ticket-Vending Semaphore.

At Kansas City an electric interurban railway has tried out, with gratifying results, a coin-operated semaphore intended for way stations where cars do not stop unless signaled. To operate the signal, one places a nickel in the slot and presses a lever. This actuates the semaphore arm, ignites a red lamp, and issues a five-cent ticket to the prospective passenger.

The Idle Rich.

"Sherman was right in his famous remark about war."

"Goodness me, I should say he was. Just look at my tie. It's at least two inches shorter this year than last, all because of this horrid war."

A man's idea of sympathy is to look sad and pat a girl's hand.

Kneading boards and such things should be kept in a cupboard or some place entirely free from dust.

BEST IN THE LONG RUN
The Verdict of the Test Cars
4,178,744 Tire Miles
GOODRICH
TESTED TIRES

OYEZ! OYEZ! OYEZ! Hear the Verdict of the Test Car Jury.

"Secure sure tire service in Tested Tires. They give sure service because it is proven service. Their endurance and durability have been proved in the one way to assure mileage to the motorists, under the car on the road, every type of road, throughout 4,178,744 tire miles."

That is the verdict of the jury of Goodrich's forty Test Cars, which, for a year have hammered Goodrich Tires from region to region, putting the road test to them. Every kind of road, every kind of climate, every kind of weather shared in that verdict.

"These tires defeated us" the roads testified. On such testimony the verdict of the Test Car proclaims, "Matchless in strength and dependability are Goodrich Tested Tires." Here is certainty of service for the tire user, because it is proven service.

Where You See This Sign Goodrich Tires are Stocked
Buy from Goodrich Dealers Located Everywhere

SILVERTOWN CORDS and BLACK SAFETY TREADS have proved themselves in actual road tests under light and heavy cars, conquerors of the road. Hearken to this verdict from the roads, and make sure of your tire service in the tires that won the title "Canada's Tested Tires."

THE B. F. GOODRICH CO. OF CANADA, Ltd.
Toronto Branch: 482 Yonge St., Toronto, Canada
Montreal Branch: 855 St. Catherine St. W., Montreal, Canada

THE CITY OF GOODRICH · AKRON, OHIO.

BIRDS HELP SAVE TREES.

Will Demolish Tussock Moth Which Are Destroying Growth.

Don't kill the native birds. They are valuable allies to us in our warfare against the Tussock moth. Last summer these insects ate up everything in sight that looked green, more or less. Everyone became familiar with that white frothy, woolly substance which is seen on the trees and shrubs. Each one of these white masses contains from 150 to 500 eggs, enough to destroy all the leaves of any small tree.

It is quite easy to remove these cocoons by the use of a hook fastened to a pole, the cost of which is only thirty cents. Another way to eliminate the pest is to scrape off the rough bark and apply tree tangle foot. This can be bought in strips of about three to four inches wide, and if placed around the tree will prevent the larvae from climbing up. Sticky flypaper will answer the purpose if tree tangle foot cannot be procured.

Encourage the Birds.

The birds will do a great deal to help keep down the pest, and everyone should realize the value of encouraging them to stay. Boys should learn the usefulness of these songsters and catapults, air-guns, or other small fire arms should not be used to kill the birds. Cats, too, are accountable on an average for fifty birds in a season. Let the birds live and they will help you destroy the pesky tussock moth whe army this year promises to whose army this year promises to must be won by the joint military forces of the allied nations."

The former President advocated that the United States, as soon as possible put into the western battle front an army of from 5,000,000 to 7,000,000 men. This probably would take two years or more, he said.

"When we get our army of 5,000,000 men abroad," he declared, "the victory is won. We'll occupy the centre of that terrible battle front, and we'll bear the brunt of the struggle, as we should after our allies have been fighting our battles for the last three years."

STATES MUST SEND 5,000,000, SAYS TAFT

When Huge Army Gets There the War Will be Won, He Declares.

ALBANY, N.Y., April 12.—The New York Legislature, after listening to a stirring war speech by former President Wm. H. Taft, today unanimously and enthusiastically adopted a resolution declaring that the state "favours the entrance of the United States, after the war, into a league of nations to safeguard the peace that

INTERNED, ENLISTED, KILLED.

Kingston, April 15. — Leonard W. Ripton, who was interned for a year in Fort Henry, suspected of being a German spy, has been killed in action. His father, John C. Ripton, of Johnston, N.Y., received word that he met death on April 7th. Ripton enlisted with the American artillery at Watertown last year. In 1915, he joined the 8th C.M.R. at Kingston, but became suspected and was interned. He was eventually released, as it was proved that he was an American citizen, and on the 1st of October he returned to Watertown, declaring that some day he would prove that he was not pro-German.

EGGS THAT ARE EGGS

Fresh from nearby beneries and farms, the freshest nicest Eggs in the city.

A No. 1 Butter and Oleomargarine.

BIG SALE of Choice Apples, Potatoes and Onions. Also Parsnips, Carrots and Turnips. Ask for prices when you call.

HOT-HOUSE Lettuce, Cauliflower and Celery, Juicy Oranges, Grape Fruit, Bananas and Pineapples.

FISH—Salmon Trout, Salmon, Finnan Haddie.

CONFECTIONERY—Jellies, Jams, Canned Goods, Dried Apples and Apricots. Fresh Maple Syrup.

THOS. ANTHONY
East City's Grocery, Fruit and Fish Store. 91 Hunter St. East.

TO MANAGE SHIP COMMERCE.

WASHINGTON, April 15.—To assist in management of the coastwise steamship companies taken over by the Railroad Administration, Director-General McAdoo ordered creation of a coastwise steamship advisory committee, with Lewis J. Spence, of New York, traffic director for the Southern Pacific, as chairman.

RED CROSS DANCE at the MOTOR SHOW

As a part of the programme on THURSDAY EVENING at the ARMOURIES there will be

A DANCE

At which a small charge will be made—proceeds for the Red Cross. Good Music—Look Out for the DANCE.

"It's Confidence That Does It"
New Maple Syrup
Direct from the Eastern Township Maple Groves. Fine and heavy bodied, with delicious flavour. For sale by the gallon or quart.

PANCAKES
If you like good, rich Pancakes to go along with the Maple Syrup, ask for—
Aunt Jemima's Pancake Flour.
White Swan Self-Raising Buckwheat Flour.
Buckwheat Flour by the Pound.

Porter S. White Co.
334 George St. 'Phone 208.

"The National Smoke"
WILSON'S
BACHELOR
Made to satisfy the discriminating smoker. The "Bachelor" Cigar affords imported value at a domestic price.
3 for 25¢
ANDREW WILSON & Co. TORONTO AND MONTREAL

A Wealth of New Beauty in the Springtime Display of Delightsome Blouses

Showing the Fashionable Fancies of the Moment

and giving particular mention to the Blouses of Georgette and Crepe de Chine

Dainty Creations in many delightful modes and introducing the many brilliant shades as well as the paler hues which are always becoming. Here are some of new models

At $5.00

The small sum of $5.00 will procure this pretty blouse for you. The material is fine Georgette Crepe — in a pale mauve shade—the pretty tucked front and hemstitched collar and cuffs make for it further attractiveness.

At $6.00

For beauty of embroidery and smartness of tailoring this model would attract attention in any assemblage of blouses. Moreover the flesh pink, crepe de chine of which it is fashioned is of a beautiful heavy lustrous quality.

At $9.00

Daintiness itself is embodied in this model of Swiss crepe de chine, to begin with, the blouse comes in a pretty maize shade—daintily embroidered front, high collar, fastening with small pearl buttons.

At $10.00

For smartness in a blouse you would search far before you would find a model to eclipse this one. It is beautifully cut in white crepe de chine with the new tucked bib front, daintily trimmed with fillet lace—turned back collar and cuffs.

Comfort

Depends on the right Corset. The fit of your gowns, the graceful outlines of your figure are also determined by the—

Corsets You Wear

Let us show you the newest models in—

Gossard Corsets

Our stock is complete and comprises a wide variety of models adapted to the needs of every figure.

Be Sure & See the Parade of Mannequins

AT THE FASHION SHOW IN THE ARMOURIES ON TUESDAY, WEDNESDAY AND THURSDAY.

They will exhibit some of our most exclusive models that have not been shown heretofore.

RICHARD HALL & SON LIMITED

DAYLIGHT SAVING SCHEME WHICH BEGAN YESTERDAY

European Countries Have Already Gained Much Through Economy Due To Turning Forward Hands of Clock---How It Affects Peterborough

It was as a war measure that Joshua commanded the sun to stand still. When the great national leader of the Israelites wanted a longer period for the smiting of the Amorites at Gibeon, he cried out: "Sun, stand thou still upon Gibeon; and thou, moon, in the valley of Ajalon." There were no clocks in those days. If there had been, it is conceivable that Joshua might have put the clock forward an hour or two in order to save that much daylight for the battle.

When Germany, in 1916, adopted the plan of daylight saving by turning the clock forward, it was done as a war measure, mainly to allow more munitions to be manufactured in the daylight hours. The example of Germany, where the measure was a success, was soon followed in England, France, Italy, Holland, Denmark, Norway, Sweden, Belgium, Austria, Portugal, Iceland, Australia and parts of Canada.

Then, after two years of propaganda, our own government passed the measure, which went into effect at 2 o'clock Sunday morning, and will continue in force until two o'clock on the morning of Thursday, 31st day of October.

The routine of life will not be affeted by the change whih put the clock one hour forward.

AN EXTRA HOUR.

Those who spend the afternoon in the country or in the city parks will find an additional hour of enjoyment in daylight. When the hands of the clock begin to point toward the dinner hour, sport lovers and strollers will be torn between the desire to keep on enjoying the extra hour of daylight and being on time at the evening meal, the chances favoring a tardy appearance at the table.

IN ENGLAND.

In England a special committee appointed by Parliament to investigate the results of the daylight law, after it had been in operation a year, reported that an average reduction of 20 per cent. for lighting purposes was given by the power companies. Thirty one private companies estimated a reduction of 18.3 per cent. The percentage of reduction in individual companies ranged from 1 to 55. In the consumption of gas in Great Britain the average saving reported to the committee was 9 per cent. Edinburgh reported a saving of 8 per cent., or $30,000. Nottingham placed its saving at 10 to 15 per cent., and Belfast at 5.25 per cent. The total saving in the use of artificial light and fuel in England was estimated at $2,500,000 a year. The annual consumption of petroleum in Great Britain was reduced by 11,500 tons.

BOON TO WORKERS.

The extra hour has been a boon to the workers in all the countries that have tried the plan. In England the extra daylight was largely used in the cultivation of gardens and contributed to the increase of the food supply. Million of workers, women, particularly, were benefitted by the long light evenings. The poilce reported that the tendency throughout the country to spend the extra hours of daylight out of doors made for an improvement in the general moral tone of the people. In particular, there was noted a decrease in juvenile crimes.

SAVING OF COAL.

The adoption of the plan in France in 1916 resulted in the saving of about 442,500 tons of coal in the six months, costing about $8,000,000.

The saving of coal in the form of gas was estimated as more than two pounds to the person, or one ton for each 1,000 persons each month. A survey is now being made as to the saving in 1917. The shipping authorities reported that the plan increased the loading capacity of the docks at Calais by 250 tons a day, because the longshoremen consented to work overtime for the extra hour. At Marseilles the extra freight handled between July and September mounted to nearly 13,000 tons.

GAS ONSUMPTION.

The municipal gas works at Berlin reported a decrease during May and June, 1916, of 508,000 cubic meters in pite of the fact that 18,000 new meters were installed in the first six months of 1916, and the records from January to April showed an increase of 2,400,000 cubic meters output of gas, as compared with 1915.

Albert Halstead, U.S. Consul General in Vienna, reported that in the Austrian capital alone the daylight saving plan for five months in 1916, caused the people to consume 158,000,000 feet of gas less than usual, saving $142,000. The city also required 14,000,000 cubic feet of gas less for street lighting.

AN OLD IDEA.

Though the daylight saving plan has been regarded as a modern idea, it is known that Benjamin Franklin gave it considerable thought and wrote an article on the subject in French. This was published in the Journal de Paris on April 26, 1784, and can be found in English under the title, "An Economical Project," in his collection of essays. It was written in a semi-humorous vein, and Franklin purposely exaggerated in his whimsical way the effected, but the plan appealed to him seriously. After recalling that one day he went to bed at 4 o'clock in the morning, and that when something suddenly awakened him at 6 o'clock, he was surprised to find his sum total of savings that would be room filled with sunlight, the writer continues:

"This event has given rise in my mind to several seriou and important reflections. I considered that if I had not been awakened as early in the morning, I should have slept six hours longer by the light of the sun, and in exchange have lived six hours the following night by candle light; my love of economy induced me to muster up what little arithmetic I was master of and to make some calculaions."

THE LATE RISERS.

Estimating that there were then 100,000 families in Paris, each consuming half a pound of candles an hour, and taking into consideration that very late risers wasted in the summer season seven hours of sunlight a day, and substituting seven hours of candlelight after sundown, he calculated in the six months from April to September, with wax or tallow at 30 sous a pound, a total saving of about $19,000,000 might be affected.

Of course his estimate was exaggerated purposely, for there are few people who habitually slept seven hours of daylight. However he imagined some interesting means by which the law might be put into operation. He proposed that a tax of a franc be levied on every window found closed when the sun was shining, that no family should be supplied with more than one pound of candles a week; that no coaches, except those of physicians, surgeons, or midwives should be allowed on the streets after sundown; that every morning at sunrise all the church bells should ring, "and if that is not sufficient, let cannon be fired in every street to wake the sluggards effectively, and make them open their eyes to see their true interests." It was Franklin's thought that all the difficulty would be in the first few days, and that after that the new plan would be as natural and easy as the previous way. He added:

GO WILLINGLY.

"Oblige a man to rise at four in the morning and it is more than probable he will go willingly to bed at eight in the evening, and, having had eight housr of sleep, he will rise willingly at four the following morning."

The originator of the project in England was the late William Willett, an architect. During thirty-three years he rode in the early morning to business in London through practically empty streets, and the reflection was borne in on him that the best part of the summer day was being wasted.

THE ADVANTAGES.

Among the advantages in favour of the idea to this continent (for, be it understood, the scheme has already been in operation in the United States for several weeks) was that it would offer opportunity to 20,000,000 workers engaged in trade, transportation and other pursuits outside the field of agriculture, to spend an extra hour of daylight in working on the land after the end of their regular working day. It is believed that work in gardens in the additional hour will mean considerably more food for this country and for the allies.

A COOL MORNING.

Besides, in the summer a cool hour in the morning will be substituted for a warm one in the afternoon; there will be less danger from accidents, because artificial light will not be needed at the end of the day; there will be better use of recreational facilities; eye strain will be lessened because of less use of artificial light; there will be an increase in the health of workers and their families; the rush hour of city travel will come in the daylight, and there will be a great reduction in the expenditure for light and coal.

ONE ADVANTAGE.

One advantage of the plan is that it brings the United States and Canada into conformity with the European nations. Last summer there was a difference of six hours between this country and Europe, instead of the usual five hours. This put the Stock Exchanges of New York out of touch with the European Exchanges for the entire business day, whereas formerly this country and Europe had one hour in common when business could be transacted on both Exchanges.

When the bill was before the House of Commons a member objected to it on the ground that under the new law in some cases the younger son would be made the older. He said:

A UNIQUE CASE.

"Take the case of parents who have twins. The clock is to be put back one hour on the 31st of October at 2 o'clock in the morning. At 1.55 that night the eldest twin is born, and he is registered as having been born on Oct. 31st at 1.55 a.m. The second twin is born ten minutes later, and therefore he should be entered as having been born at 2.05 on the same date, and is therefore properly registered as the younger son. But between the two births you put the clock back an hour, with the result that the eldest son is born at 1.55, and the youngest at 1.05, nearly an hour earlier."

The members of the House decided that the case was one that would have to be especially provided for if it should ever arise.

"Nothing Else Like It" He Says

Had Rheumatism So Bad He Was Nearly Helpless—Tanlac Overcomes It

"One morning, while coming in on a Weston car, sitting by another railroad man, I happened to say something about my rheumatism and he said, "Frank, you try Tanlac; I had rheumatism pretty bad myself, and Tanlac fixed me up all O.K." "Oh, well, I haven't much faith in those kind of medicines," I replied, But he persisted, saying, "You try Tanlac, anyway; whether you believe it or not, it beats anything you ever tried." So I took him at his word, got me some Tanlac, and found it just like he said."

The above statement was made recently by Frank W. Buck, who lives at 5 Gray avenue, Mount Dennis, near Toronto, and is employed as a car man by the Grand Trunk Railroad. Mr. Buck is also an active member of the Brotherhood of Railway Car Men of America, and is popular with all who know him.

"During the past five years," Mr. Buck continued, "I simply suffered torture. I don't reckon anybody ever had a much worse case of rheumatism than I did, and sometimes I was so crippled up that I could not work at all. My arms and legs, and joints and muscles would get so stiff and painful that I could hardly bear to move. I couldn't cross my legs without lifting one over the other, and my arms were in almost as bad a fix. My right arm was almost useless to me, and at night I couldn't sleep for that nagging, unmerciful pain which never let up. I had taken all kinds of medicines and used bottle after bottle of liniments, but none of them ever helped me one bit.

"Well, sir, the results of Tanlac has completely surprised me. Before I finished my last bottle I could feel the rheumatism letting up. Since I finished my sixth bottle I have been out in all sorts of weather, wading in snow and sleet up to my knees, crawling under the cars—and have exposed myself more than ever before, but I haven't felt a sign of the rheumatism to this good day. Tanlac seems to have cleaned it out of my system entirely, and I certainly do think that there is no medicine like it. I prize it above everything else. My wife and son are now taking Tanlac and I have recommended it to all the boys in the yards who I have heard complaining about rheumatism."

Tanlac is sold in Peterboro by W. B. Warne Drug Co., Ltd., in Havelock, by A. C. Denike, in Lakefield, by the Tanner Drug Co., Ltd., in Fowlers' Corners by W. A. Hunter, in Gelert, by A. J. Scott, in Westwood, by G. Pringle and Son.

LARGE AUDIENCES HEAR DOVERCOURT SONGSTER BRIGADE

On Saturday and Sunday night the Salvation Army Temple was filled to capacity to hear the Dovercourt Songster Brigade of Toronto. There were forty songsters who kept the audience entertained during the entire evening. On Saturday night Mayor Duncan presided and in the course of his remarks said that although he could not stay for the whole concert that on Sunday he would return and hear them with his family.

The Programme.

The programme was as follows:
Dovercourt Songster Brigade, Adjutant and Mrs. Buntin in charge, J. Whitehouse, leader.
Opening Song—504.
Prayer.
Chairman's Remarks.
Selection—Song of the Heart, Dovercourt Songsters.
Vocal Solo—Selected, Songst. Ivy Beer.
Piano Solo—Selected, Mrs. G. Whitwell.
Diolague—By Four Songsters.
Cornet Solo—Selected, Capt. F. Beer.
Selection—Wondrous Story, Dovercourt Songsters.
Duet—David and Goliath, Songster Leader, and Bro. Ford.
Recitation—Me and Jim, or Our First Quarrel, Mrs. J. Whitehouse.
Vocal Solo—Selected, J. MacGregor, Gold-Medalist.
Duet—Selected, Sisters F. and A. Whiffen.
Selection—Cry Out and Shout, Dovercourt Songsters.
Vocal Solo—Prayer for the Nation. Songster Leader Whitehouse.
Scripture Reading—Songster. Sec. G. Gooch.
"God Save the King."

Hats

in Many New Styles

At most attractive prices. Modish Hats in charming profusion. Our own creations will be appreciated for their own individuality and charm.

Miss A. McGiverin

412½ George Street

Next Hooper's

BIG REDUCTION IN Apples

All orders filled with the utmost care and at Lowest Prices.

NEW VEGETABLES

Tomatoes, Wax Beans, Cauliflower, Cucumbers, Rhubarb, Radish, Green Onions, Head Lettuce, Leaf Lettuce, Mushrooms

PURE MAPLE SYRUP
By the Quart or Gallon
NEW MAPLE SUGAR

SEEDS! SEEDS!
Seed Onions—All Kinds
Garden Seeds—the Best
POTATOES

ORANGES
Grape Fruit, Lemons, Strawberries, Table Figs, Table Raisins, Fancy Prunes, Dried Apples and Apricots

FRESH CAUGHT FISH
Pike, Cod, Salmon, White Fish, Halibut, Haddock, Finnan Haddie

Douros & Gettas
376 George St. Phones 18&19

Memories Of 2nd Battalion's First Days In France Are Awakened By Late Despatches

To the average civilian the official communique, "The Germans are now fighting in the outskirts of Estairets," means but little especially after having given up in despair the geographic layout of the country over which the belligerents have been locked in deadly combat since August, 1914. To the khaki clad onlooker wearing the blue or red shoulder strap, (indicating the 1st Canadian Division infantryman or artilleryman), however, the despatch causes no little surprise, for was it not in Estaires that he had been billetted in an estaminet that was rich in souvenirs of the first and only tour of the despised Hun through that territory in September, 1914?

There has been demonstrated by Madame a lance left by a Uhlan through necessity, as was also a helmet peculiar in design to that branch of German cavalry. The onlookers watched carefully the gesticulations of the narrator of the visit of the Germans without understanding a word, but a careful scrutiny of the village told them that the occupation had been but brief as no buildings appeared to have been destroyed.

This brief despatch visualized that same Estaires battered, smoking and razed to the ground, perhaps his friend Madame was even then lying dead amongst the smoking debris of her home together with her cherished souvenirs.

The "Original" turns from the bulletin and walks off down the street, recollections surging rapidly through his mind of that three weeks in March and April, 1915, when his Battalion was in rest at Neuf Berquin; of the route marches through Merville, Estaires and along the canal. Perhaps he will remember a canal barge being hauled along the canal in Merville by an old woman, while her better half sat upon the barge smoking and meditating upon the welfare of his mule which was at that moment doing service in the army.

Perhaps if that Original be a Second Battalion Canadian he will remember the Easter Sunday morning service held in an orchard just off the road leading to Vieux Berquin next to the billet occupied by the machine gunners. That impressive and beautiful service presided over by the 2nd Battalion chaplain, Major Beatty, and Major Gordon from Kingston, and of how in the midst of the service a Taube flew over, but apparently, respecting the sanctity of the occasion did not attempt to bomb.

The recollection of this particular area will remain for many years as a pleasant memory to all those of the First Division, first because it was while they were in this area that they experienced, for the first time in France, spring and warm weather, realizing that for some at least the trenches would be more habitable than they had been for the first two or three tours at Bois Grenier and Fleurbaix, and secondly because it was the first real relaxation since leaving Saillysur-la-Lys and one could turn in at night feeling that no "stand to" orders would be issued during the night to interrupt peaceful slumbers.

This peaceful countryside has at last fallen under the unmerciful hammer of modern warfare, and to-day, its small but none the less fertile patches of farm lands are being churned and ploughed by shells and bombs and the soil fertilized with the blood of Anglo-Saxons and Teutons. Few of the Second Canadians realized, that bright summer-like morning of April as they left Neuf Berquin on their first march up into the Ypres salient that it would only be a matter of time until the country through which they were marching would be the scene of such heavy present day fighting. They marched along through Vieux Berquin, then Strazeele, where they had debarked from the train upon their arrival in France some two months previous then on through Steenwerck, Caestre, Steenvoorde on to Winnezeele, for a short rest prior to taking over a section of the salient that afterwards turned out to be so costly but yet so effective.

2nd Battalion.

SINN FEINERS TO CONFER WITH THE NATIONALISTS

DUBLIN, April 12.—Upon invitation of the Lord Mayor, Arthur Griffith, founder of the Sinn Fein organization, and Prof. Edward De Valera, one of the leaders of that organization, have consented to meet John Dillon, chairman of the Nationalist party, and Joseph Devlin, Irish Nationalist member of Parliament for Belfast, for a conference on the conscription question. The meeting will take place next week.

Route For The Automobile Procession

The automobile procession which will be held on Tuesday, April 16th, will start at 7.50 p.m. The cars will line up along Simcoe street, down Water street to the Market Place, and to te corner of Charlotte and George streets. The course of the procession will be from the corner of Charlotte and George streets west on Charlotte to Park, north on Park to Hunter, east on Hunter to George, north on George to Antrim, east on Antrim to Water, north on Water to Smith, west on Smith to George, south on George to London, west on London to Aylmer, and south on Aylmer to McDonnel street. Here the procession will divide. The first part will proceed east on McDonnel to George, south on George to Murray, east on Murray to the Armouries. The second half will proceed south from McDonnel and Aylmer to Murray, east on Murray to George, where the cars will remain on the south side of Murray street, opposite the Armouries, for the formal opening of the Motor Show.

If you can decorate your car, and if not, come along and make this the largest and grandest parade ever seen in Peterboro, remembering that your efforts are all for Red Cross Work.

All cars should be lined up on Water street or Simcoe street not later than 7.50 that evening.

SUNDAY SCHOOL CLASS ENTERTAINED

The boys of Mrs. Payne's class of St. James' Sunday School were entertained at the home of Mr. and Mrs. G. A. Stevenson, Braidwood Avenue, on Friday evening. The evening was spent in games and amusements, after which refreshments were served. On the motion of Cecil Everson, seconded, by Norman Gross, a vote of thanks was tendered to Mr. and Mrs. Stevenson, which was accompanied by a hearty hand-clap. As the boys were getting ready for departure to their respective homes they all joined in singing "For He is a Jolly Good Fellow".

Removed!

HICKEY'S Shoe Store

has been removed to

ORIENTAL BLOCK

Opposite Review Office

In these more central and commodious premises we hope to give better service to our patrons.

Spring Days Call For **SPRING HATS**

All NEW Styles for Spring Including Best Imported from Italy—The "BARBISIO". Smart Tweed and Cloth Caps.

AT SHOP OF FASHION CRAFT

JACK PRIMEAU, 140 HUNTER STREET

With A. M. Laidlaw

BLUE MONDAY MADE BRIGHT

With an "IDEAL" Water Motor Washing Machine the drudgery of Blue Monday is changed—the machine doing the work in half the time and more efficiently.

A demonstration right in your own home will prove this and will incur no obligation to purchase. See our Window Display.

THE F. R. J. MacPHERSON CO., LTD

Both 'Phones 386. 176 and 178 Simcoe St.

The newest girdle is made of the material of the gown, and richly embroidered in beads of the same colour or in jet.

OUR DAILY CALENDAR

Of every noble work the silent part is best,
Of all expression, that which cannot be expressed.
—Story

Fashion's Newest Dress Fabrics are "Costume Silks"

Silks to the fore! So says Dame Fashion, and we must follow her lead. Never before have we assembled such wonderful fabrics in texture and shade. Color can lend distinction, so can quality and design. If these are wrong nothing can make your dress right; they are not wrong in our materials. There is such a wonderful variety in this season's silks, in texture, designs and colors, and the prices are just as varied. We are sure you will be delighted with the elegant array of soft, rich looking silks we are now ready to show you.

Silk Foulards

And they are so correct, don't you just love them? Why! they are the prettiest materials for "Milady's" dresses that have been shown for a long while. To look at them brings thoughts of spring time in "ye olden days" and right away you will want a foulard dress too. One very pretty line is in a Japanese pattern in navy and white the design is in figures and spots. This is an excellent quality silk, 36 inches wide and the price is $2.50

Radium silk crepe foulard is another beautiful material and it will give splendid wearing satisfaction. The colors are in sand, brown and black. It is 39 inches wide and is priced at, yard $3.75

Paillette Tussor Silks

A distinctly charming material that will prove its practibility by its exceptionally good wearing qualities. The designs in this silk are the very newest, gingham plaids and stripes, they are lovely. It is 36 inches wide and is sold at, a yard..... ..... $3.00 and $3.50

Radium silk crepe is a very popular dress fabric and the shadings are most attractive, sand, grey, black, navy and Copenhagen. It is full 39 inches wide and the price is, yard $3.50

Silk faille for suitings and skirts is a smart, stylish material. It is a heavy corded weave and will be very serviceable. The colors are nigger brown, navy, gray and black. A 36-inch wide silk that is priced at..... $3.75

The New May Delineator is now on sale 15c a copy. For One Year's Subscription the price is reduced from $1.25 to 95c. Only a few more days to procure it at this price, 95c for one year. Butterick Patterns are reliable, easy to follow and the styles are the very latest. Come to our Pattern counter for dress suggestions.

The GRESSMAN Company Limited

Two Deserters And Pair Of Drunks From C.P.R. Midnight Train Arrested On Saturday

Albert Poirier and S. Lavergne, French-Canadian privates in a Toronto Depot Battalion, decided on Saturday night that the east bound troop train was altogether too unhealthy an excursion for them. They broke away at Leaside and the train continued on its way to the coast without this rather husky pair.

Their disappearance was telegraphed to Peterborough and Sergeant Kidd and P. C. McIntosh picked them off the midnight train. They had tickets for Smith's Falls but were minus the necessary passes to cover their absence from the battalion. On the way to the station they admitted that they had deserted, and this morning they smiled as Magistrate Dumble ordered them to be turned over to the Military Authorities. In all probability they will catch the troopship.

Got Two Drunks.

While the police were escorting the deserters to the police station, two drunks staggered up George street ahead of them. They had got off the midnight train, and started unsteadily uptown, cutting a widdy and wobbly path over the sidewalk and pavement. Sergeant Kidd was quite content to lag behind the procession until it reached Charlotte street. From that point, however, there was quick action. The deserters were hustled to the police station; a detour by Simcoe street brought the police abreast of the brace of drunks, who were practically carried to the station.

One of them, Wm. Ridley, was fined $200 and $9.75 costs in police court this morning for having liquor in a place other than his private dwelling. A big bottle of Mitchell's Irish that would have filled two or thre little brown jugs was found bulging one of Ridley's pockets when he was searched. He stated that he had come down from Toronto to work on a farm in Otonabee, and had brought the bottle from his home. He and his companion had filled up with whiskey before they left, and had nothing to drink on the way down.

Ridley argued that he was going from one home to another, and that he thought he could move his whiskey.

Magistrate Dumble corrected his erroneous idea of the law, and added that he had no option but to impose the minimum penalty of $200, or three months in jail.

"Two hundred bucks," repeated Ridley in an awesome tone, and unconsciously fingered through his vest pockets as the vaudeville comedians do.

His companion was taxed $13.75 for having been drunk, and the latter's brother, who lives here, was called in to render financial first aid.

For the MOTOR SHOW You Will Need a Smart New Motor Hat or Cap

We have a most extensive assortment of these very smart and useful goods, for ladies and gentlemen.

Prices range from $1.00 up.

W. E. LECH Manufacturing Furrier and Hatter
336 GEORGE STREET . . . NEAR SIMCOE ST

SIR SAM HUGHES GAVE EVIDENCE

Haliburton Man in Difficulty Over Russelite Literature—Was Acquitted

Lindsay, April 15.—At a session of the police court on Saturday, G.T.R. agent Johnston, of Haliburton, was acquitted of the charge of wrongdoing, in connection with the delivery of certain Pastor Russell literature to a Russelite residing in Haliburton (Sidney Thomas). Police Magistrate Bradford presided. County Crown Attorney Stinson represented the Crown and Colonel Glass, the Customs Department.

consignment of Pastor Russell litera-

It apepars that in February last a ture, comprising fifty Scripture studies, and fifteen books and sermons (including the "Finished Mystery") came through the customs to Haliburton. The G.T.R. agent at Haliburton gave them out to Thomas believing that the customs regulations had been complied with. He did not know the nature of the literature at the time but was informed a week later that certain publications in the parcel were banned.

He immediately took steps to have the literature returned, but Thomas refused.

Sidney Thomas, in his evidence, told of having received the literature, and also informed the court of the names of the different publications. He testified that Agent Johnston had tried to prevail upon him to return the literature, but he had refused to do so. Thomas also stated that he had delivered nearly all the literature to parties around Haliburton.

At this juncture County Crown Attorney Stinson asked Thomas for the names of the parties receiving the literature but the witness refused to give them, giving no satisfactory reason for his refusal.

The County Crown Attorney then informed the Court that an order would be issued for Thomas' committal on the charge of contempt of court.

The witness was placed in the county jail for a week before answering the charge. A warrant will also be issued for his arrest for refusing to answer the call for military service.

Sir Sam Hughes and Reeve Currie, of Haliburton, both gave evidence on behalf of Agent Johnston. He is a man of splendid character and is held in highest esteem in the North Country.—Lindsay Post.

Music & Drama

POLLYANNA.

It was unfortunate that the audiences at the Grand Opera House on Saturday were not as large as usual in view of the excellence of the presentation of the stage version of "Pollyanna." Those who stayed away missed one of the most enjoyable performances of the season. The "glad girl" as presented by Miss Patricia Collinge captured every heart. The delightful young actress has succeeded in effectively catching the spirit of the part and her instructions as to how to play the "glad game" were splendidly presented. The supporting company was thoroughly adequate. That sterling actor Oswald Yorke gave a capital impersonation of John Pendleton, and Joseph Jefferson did equally brilliant work as Dr. Chilton. A delightful feature was the role of Jimmy Bean, which required two members of the cast. Master Stephen Davis was the twelve-year-old Jimmy, doing stellar work in the part, while Glen Hunter was most successfully cast as Jimmy at the age of seventeen.

The book has been carefully followed in the stage version, and acted as it was by Saturday's splendid company "Pollyanna" is even more enjoyable before the foot lights than between the covers of a book.

WHEN BREAD IS SCARCE

Supper Croquettes.

A nourishing dinner dish is made by mixing cottage cheese with mashed beans and bread crumbs, adding cream until the right consistency to form into rolls. Instead of beans green peas, lima beans, or chopped nuts may be used. These may be served as meat croquettes.

Clocks

In buying a clock a reliable movement is the first thing to consider and the next is the best design for your particular purpose. See our window display of new Clocks.

SCHNEIDER'S JEWELLERS
367 George Next Turnbull's
Marriage Licenses Issued

LATE PTE. EDWIN WILLIAM WICKER

Who was the subject of a memorial service held yesterday in Mark Street Church.

LATE PTE. RAY NELSON

Whose name has been added to the Honour Roll of Mark Street Church, and who was referred to yesterday at a memorial service held in that church.

Memorial Service In Mark Street Methodist Church

Impressive Service Was Conducted by Rev. Mr. Whattam

An impressive military memorial service was conducted last night at Mark Street Methodist Church, in memory of Privates Edwin William Wicker, Ray Nelson and Fred Holden all of whom have during the past few months made the supreme sacrifice, and whose names have been placed upon the honour roll at the Church.

THE SPEAKERS.

Lt.-Col. Walker, in his address, spoke of the heroic deeds in life as exemplified by our soldiers, and the worth of their lives to the Empire and the world, their Christ-like ideals and the influence these will have in the history of the world. Lt.-Col. Johnson spoke from personal knowledge of the men, their homes and their courage and bravery on the battlefield. He related some interesting incidents of the courage of these men on the field of battle.

The service was closed by the Pastor, Rev. Mr. Whattam, who instanced the testimony of Dr. Hillis from personal experience among the men in the army that out of every five of the French soldiers four have found God and immortality during the past three years. He spoke particularly of the soldier, Jean, who, asked his experience at the front, replied: "I sleep in the mud, I battle in blood, but my soul is in the stars."

THE MUSIC.

The music of the service was of a particularly meritorious character, the choir sang "There's Music in the Air" and "Thy Kingdom Come." Mrs. Iradale's solo, "Land of Light and Glory," rendered most pleasingly, was greatly appreciated.

SPECIAL PRAYERS.

Special prayers were asked by the Pastor for the Empire, the soldiers, and those who survive and suffer at home and at the front.

Chief Grange In A Collision

Fire Chief's Car Struck a Vehicle at Corner of George and Dublin Streets.

When answering a call to Box 50 at 11.40 on Saturday morning, the Chief's car was following a block behind the chemical car when, at the corner of George and Dublin street, a vehicle, ambling along, turned west to go up Dublin. The Chief's car approached from behind, and to avoid a collision turned to the left. His car skidded into the vehicle with a glancing blow, tearing off the right front wheel and one shaft of the waggon. The Chief proceeded uninjured on his way to the fire.

Will Re-examine Men Rated Too Highly

ANYONE FAILING TO APPEAR FOR MEDICAL EXAMINATION IS A DEFAULTER.

TORONTO, April 11.—That not only are men whom it is thought are rated too low sent up for a re-examination but also men who are thought to be rated too highly, was the interesting statement C. Lesslie Wilson, the Registrar under the Military Service Act made yesterday. Men are not being sent up for re-examination by classes, but doctors who go over the questionnaires select men here and there. Army medical officers pass on the medical history sheets in relation to the questionnaires and the men sent up for re-examination go before a review medical board. It is likely that more of these boards will be appointed for the Province shortly. Any man who is ordered for his first or re-examination by the Registrar and fails to obey the injunction is a defaulter and liable both to a civil and military penalty. He is considered to be absent without leave just as soon as he disregards the order.

"B" MEN DELINQUENT.

Class "B" men are not sending in their questionnaires as readily as did the "A" men, according to official statements from the Registrar.

LIGHTED CIGARETTE SET FIRE TO GRASS

Barns and Outbuildings Had a Narrow Escape.

The danger of carelessness in throwing away lighted cigarettes was exemplified on Saturday afternoon when, a farmer following a carriage passing Mervin's slaughter house, saw the driver throw away a lighted cigarette, which immediately caught the dry grass and spread to the fence, threatening the barns about. Only prompt action on the part of the farmer saved the sheds. The incident was reported to-day to Chief Grange to issue a warning.

Did It Ever Occur to You?

That the FORD is the only car now selling for less money than before the war?

Have you considered that perhaps RIGHT NOW you can buy a Ford car for less money than you will be able to for some years to come?

If you contemplate buying a car THIS YEAR, you would be well advised to do so without delay.

Even if you do not want a Car until next year, it might pay you to buy RIGHT NOW.

The prohibition of Foreign cars to Canada will undoubtedly cause an unprecedented shortage and increase in price.

In addition, there is daily expected an Excise Tax of 10 p. c, on all unsold cars.

Buy your Ford car or Truck RIGHT NOW if you would save delay and money, yes, and probable disappointment.

JOS. J. DUFFUS, Dealer

Garages---Peterboro, Norwood & Millbrook

PHONES—Office, 1760; Repair Dept. and Garage, 1761.

Programme

For (TO-MORROW)

Opening Night

of

The Motor Show

at

The Armouries

in Aid of the Red Cross

7 p.m.—Big Motor Parade headed by the Salvation Army Band and the Fire Brigade.

8 o'clock—Formal Opening, "The King" led by 30 piece Orchestra under Leadership of Professor Gliddon.

8 to 9 o'clock—The Orchestra will furnish a Fine Musical Programme.

9 o'clock—Solo by Miss Florence Scott.

Chorus—Ladies of the Peter Robinson Chapter I. O. D. E. who will give an Overall Parade through the Main Floor with Chorus.

Solo by Mr. Douglas Carlisle.

Orchestra Selections.

A Demonstration of Food Conservation going on Afternoon and Evening Each Day.

Good Road Demonstration Daily.

FASHION SHOW—Two Shows each Evening at 8 and 9 o'clock.

Tea Room Open Every Afternoon and Evening, at which a lucky prize will be given.

GRAND DISPLAY OF AUTOMOBILES.

The Big Red Cross Event of the Year

The Motor Show

will be formally opened by a monster parade, to-morrow, Tuesday evening at 7.30 o'clock headed by the Salvation Army Band, The Peterborough Fire Brigade, The Y. M. C. A. Tank and all the Automobiles, Motor Trucks and Bicycles in the City.

Every particle of space has been taken by Exhibitors of High Class Autos, Fine Motor Boats, Automobile Accessories and Suppljes.

THE ENTERTAINMENT

A Thirty-piece Orchestra under the direction of Professor Gliddon, will give a fine musical program each evening Augmented by first class soloists—the Tea Room has special features. The Fashion Show under the Auspices of Peter Robinson, Chapter I. O. D. E. will give two exhibitions each evening at 8 and 9 o'clock, this is a novel feature.

On Thursday evening, there will be a dance to which all are invited.

Strips of 5 Tickets can be bought for One Dollar

Single Admission is Adults 25c Children 10c

Everybody Should go to the Motor Show. The Cause is a Grand One.

Street Railway Men Get Up At 3:30 A.M. By The Old Time

When the first shift of the Street Railway crews rolled out of bed this morning in response to the summons of "Big Ben," the hour was 4.30 o'clock, but the sleepy motormen and conductors realized that the correct time was actually 3.30 a.m.

The cars leave the barn at five minutes to six every morning. Most of the men who go out first live at considerable distance and in order that they may have plenty of time to Fletcherize their ample breakfasts, the while wondering why they have had to get up at 4.30 o'clock. There was not only breakfast, but also the fires and other chores that required attention. But now since the clocks have been moved forward one hour, these men are "showing a leg" at 3.30 o'clock by the old time. And the only class that objected to daylight savings were the farmers.

Last week the first cars were running in broad daylight, this morning's initial trip was greeted with dull day break. The lights had to be turned on in a shade as dark as March mornings. The railway men seemed to accept the conditions quite contentedly. "Next week it will be daylight" one of them remarked, "so why "grouch."

Daylight saving has served one useful purpose; it has shaken the people as a unit out of a rut, and those who object may blame the Hun, if they are deeply peveed over this seeming revolution in their habits.

Trains that left the divisional terminals on Saturday night followed their schedule on time, but on reaching their destination they were one hour early. This gain will be counterbalanced when the clocks are turned back one hour in September.

A clerk on Saturday expressed the wish that the change was made in the day time. Thus they would get paid for time in which they were not employed. In a few days the public will forget the glaring deception the expressionless faces of the clocks are working upon, and will forget that hour they persist in calculating in their counting the time.

Lord Bishop At St. John's

Inspiring Addresses at Both Services—Special Music

Stirring effects were produced at the services in St. John's yesterday, when the Organist, Mr. R. J. Devey, without any announcement, played the great French war song, "The Marseillaise," the trumpet call "To Arms," and "March On," brilliantly played, brought before the mind's eye the gallant French army marching to back up the British army in the fierce battle now raging for the freedom of the world from the would-be yoke of the "hun." The sermon at evensong was preached by the Lord Bishop of Toronto. Before the sermon Bishop Sweeney expressed his pleasure at the way the congregation had kept together during the indisposition of the Rev. Canon Davidson, who would soon be able to resume his work among them under arrangements for assistance which he hoped to make.

The organist and choirmaster and the choir by their splendid services had kept the congregation together, and indeed, Bishop Sweeney said, it must be hard to stay away from such an inspiring service as that in which they had just taken part.

Runaway Horse Collided With Car On Reid St.

James Cole, 423 Concession street, hired a horse and buggy from F. L. Robinson's livery barn on Saturday afternoon. He drove to Bridgenorth and stayed with a friend until 10.30 p.m. On his return to Peterboro, he was approaching Reid street when he met another horse and buggy. They were both driving in the middle of the road, with the result that they collided. Colts' horse broke its harness and bolted, smashing the shafts. Cole left the buggy on Reid street, and reported the accident to the men in charge of the livery barn, and helped to bring the buggy back. The horse was badly cut and bruised, and it has since transpired that it collided with Mr. Clayton Telford's automobile near the corner of Reid and London streets.

Mr. Telford had turned off McDonnel street into Reid street, on his way home. He saw the horse coming over the top of the hill, but thought it was hitched to a buggy. Not until it was only twenty-five yards away, did he notice it was running wild. Mr. Telford turned sharply toward the ditch but the horse, seemingly attracted by the car, changed its course and made directly for it. The left hind wheel remained on the road and against the rear fender and the top on that side the horse collided with full force. It bent the rods that support the top, smashed the fender, and left other dents.

The affair happened so quickly that the passengers on the rear seat were unaware of their danger until the horse was upon them. It had only a scrap of harness left, and Mr. Telford said he had never seen an animal running so fast, and frightened. None of the five passengers was injured, but the horse was badly gashed. It left patches of hair and flesh in the dents on the car.

THE

SPRING FAIR

In the Market Hall

UNDER THE AUSPICES OF MOUNT ST. JOSEPH

Is Open to the Public Every Afternoon and Evening, Until Friday Evening Next

Conveniently laid out, handsomely decorated. Every Booth represents one of the Allied Nations.

Rummage Sale
Sale of Fancy Work
Sale of Candy
Stock of Clothing
Dinner Served from 12 to 2 daily
Afternoon Tea Each Afternoon
Supper Served Up to 8 o'clock
Continuous Music by Heintzman & Co.

NO ADMISSION CHARGE

CONFIRMATION SERVICE IN ST. LUKE'S CHURCH

Twenty-Nine Candidates Were Confirmed.

Luke's Church, a confirmation ser- was conducted by the Right Rev. hop Sweeney, of Toronto. The rch was filled to capacity. The tins were shortened, and then fol- ved the confirmation service, which s according to the revised prayer ok. The bishop took for the basis his address the new revised ser- e.

Twenty-nine candidates were con- med. At the beginning of his ad- ss the bishop congratulated St. ke's congregation on the many evi- nces he had observed of harmony d progress. The white hangings ich were very appropriate to East- acted as a background for the scar- flowers which are customary at tivals of the Holy Spirit. In the ter part of his address he very nestly impressed on the newly nfirmed their Christian duties.

In the afternoon the bishop motor- to Lakefield. There he also ad- nistered confirmation.

Last evening he preached at St. hn's Church on the subject, "The azen Serpent of the Wilderness." was assisted by Canon Morley.

The Bishop left early this morning attend important meetings in To- nto. While in the city he was the est of Rev. W. H. and Mrs. White St. Luke's Rectory.

The musical programme, which s as follows, was very appropriate: Anthem—"If You Believe That sus Died."

There were also solos by Mr. Green d a duet by Miss Mary Green and r. Greenslade.

AMERICAN COLLIER HAS DISAPPEARED

Presence of Mysterious German Raider May Account For the Disappearance

WASHINGTON, April 15.—The pre- nce of a mysterious German raider submarine in the Western Atlan- may account for the disappear- nce of the American collier Cyclops. hich is missing with 293 aboard. e last word of her was in an In- an port with a valuable manganese rgo from Brazil. The Cyclops is still uth, but naval officers to-day had ractically abandoned hope that she uld be located.

A good name is said to be better an great riches, but with a pluto- atic dad a girl may purchase a sec- d-hand title.

HANGED HIMSELF IN POLICE STATION

HANDKERCHIEF WAS THE MEANS OF DEATH

Canadian Press Despatch:

LONDON, April 15.—After being arrested early this morning on a charge of intoxication, Wm. Pillsworth, aged 48, hanged himself in the police station detention room. A handkerchief tied to the bars of his cell was the means of his death. An inquest will be held.

Soldier Sends His Thanks To Miss Lockie

Miss Sadie Lockie, 495 Chamberlen Street, has received a grateful acknowledgment from Sergt. J. S. Pitman of the 2nd Divisional Ammunition column of the 2nd Canadian Division, who received a parcel of socks she had sent to Harry Turner. Sergt. Pitman wrote that Private Turner was killed last November. The socks were distributed to his sorrowing pals and Sergt. Pitman thanked Miss Lockie for the thoughtfulness and care represented in her parcel of socks.

New York Stock Market

("Quotations by Erickson, Perkins & Co., Brokers, 14 King St. W., Toronto.)

NEW YORK, April 15.—Atchison, 83, B. and O. 52 1-4, C. P. R. 137 1-2 138 1-2; N. Y. C., 69, 69 1-8; Erie 14 3-4, 14 5-8; Erie Pfd. 28 1-4 28 12; Penna 44 1-8; Reading 79 1-4, 80 3-4; St. Paul, 39, 38 3-4; Marine Pfd. 92 3-4, 93 1-2; Rep. Steel 78 1-4, 79 3-8; U. S. Steel 90, 91 1-2.

CHICAGO, April 15.—May corn, 127, 127 1-8; June corn, 150, 149 3-4; April oats 87 1-2, 88 1-2; May oats, 83 3-4, 84 1-2.

TORONTO, April 15—Steel of Canada 58 1-2, Maple Leaf 93 1-2, 93 1-2; Steamships 41; War Loan, 1937, 92, 92; N. S. Steel, 65 A; Can. Gen. Elec. 101 1-2, Bid; Can. Loco. 82 3-4, bid; Dom. Steel 60, bid.

FRENCH PREMIER WILL GIVE AN EXPLANATION.

(Special to Examiner.)

Paris, April 15.—Premier Clemenceau will appear before the Minister of Foreign Affairs on Wednesday to explain Emperor Karl's "peace feeler" letter to Prince Sixtus de Blourdon, it was announced to-day.

Mr. Dela Fosse Was Taken For a Spy

Mr. F. M. Dela Fosse returned yesterday from a six weeks' visit at Riverdale, California.

Mr. Dela Fosse returns delighted with the response the American people have made to the call to the colours. Everything in the United States is war at present, and all have given their last dollar and are making their united efforts towards the success of the Allies. Women have responded nobly to the call to duty and are making what Mr. Dela Fosse considers the best way of impressing most effort, as great efforts as the Canadian women. The American army seems to pour in thousands of magnificent troops, as fine looking as the Canadians, without feeling any drain.

TAKEN FOR A SPY.

At his hotel Mr. Dela Fosse was considerably embarrassed at being taken for a spy. Every stranger is watched, and he came in for his share when day and night he was watched by a secret service agent, until the agent was finally satisfied. Mr. Dela Fosse attended the yearly Easter services at Mount Rubidoux, which he describes as the most impressive he ever witnessed. Food, he says, not scarce, yet regulated, and only certain diets may be obtained. Hoover makes a splendid food controller.

JAPAN'S MOTIVE FOR SENDING TROOPS INTO SIBERIA

Land of Rising Sun Will Not Permit the Establishment of German Base on Pacific.

A Pacific Coast Port, April 15.—Any action Japan may take in sending troops to Siberia will be of interest to all nations with whom Germany is at war, and not in the sole interests of Japan, Viscount Isrii, the new Japanese Ambassador to the United States, declared here to-day. Ishii has arrived from Japan en route to Washington.

There is a possibility Germany might establish a base on the Pacific Asiatic Coast should she make a successful drive through Siberia, Ishii declared, and it will be Japan's duty to prevent such a move.

BICYCLES.

Ivanhoe, Hyslop and Crown Bicycles from $37.50 up. Saddles, Tires, Mudguards, and Coaster Brakes. Bicycles repaired. Millard's Bicycle Shop, Hunter St., near Aylmer. 'Phone 1256. dtf

JOHN CLANCY WAS FATALLY INJURED

Employee of the Quaker Oats Died This Afternoon.

John Clancy, 686 Concession street, an employee of the Quaker Oats Company, died this afternoon at 1:30 as a result of injuries received when he was caught between two shunting cars at the old MacAllister Milling Company. The accident occurred at 11:30 this morning, and Dr. F. C. Neal administered first aid after which the injured man was taken to St. Joseph's Hospital in Belleghem's ambulance. Later Dr. McNulty was called and found the man to be hopelessly injured, his spine and legs being broken.

He leaves a wife and two children.

Were Moving Cars.

It was stated that the G.T.R. does not shunt the cars all the way down the siding, but leaves them on the ledge north of the old McAllister Mill. Clancy and other workmen were moving one car when another which had broken away behind them, and quietly moved down the track, without the slightest warning, bumped into the lower car, crushing Clancy's body between the couplings.

SIR ADAM BECK IS IN WASHINGTON

Special to the Examiner:

TORONTO, April 15. — Sir Adam Beck is addressing the Conservation committee of the United States' Congress and Senate at Washington to-day. During his visit to Washington Sir Adam will discuss with the American government the present power shortage in Ontario.

The hero of to-day has no title deed for to-morrow.

Scene from "20,000 Leagues Under the Sea," at the Grand, Wednesday and Thursday of this week.

There will be presented for the first time here at the Grand Opera House on Wednesday and Thursday, April 17th and 18th, matinee daily, the most remarkable photo-drama of the day, a picturization of Jules Verne's immortal story, "20,000 Leagues under the Sea." Fascinating as was the book, more so is the screen version. The mysteries of the deep are presented like no writer can picture them. It is an achievement that has gained for the producers the greatest praise, and the work has been called a masterpiece. Recently "20,000 Leagues under the Sea" was presented for the first time in Toronto, at Massey Hall, and the large audience was taxed to the capacity at every performance. So great was the demand for seats that extra morning performances had to be given, with special matinees for the school children. Its educational value, its interesting story, and its artistic photography, places the picture in a class by itself. Its merits as an attraction are such that it i now being presented at the new Princess Theatre, Toronto, where only the high-priced legitimate productions are presented, and is duplicating the tremendous business of the first engagement. Special Children's Matinee will be given on Wednesday afternoon at 4 p.m.

PETERBORO' CASUALTIES

One Peterboro' Soldier Killed in Action and Two Wounded

Pte. J. Thomson, of Peterborough, who enlisted in and went overseas with the 80th Battalion, and was afterwards transferred to another Canadian battalion at the front, is officially reported killed in action, according to to-day's official casualty list.

PTE. G. JOHNSTON.

Pte. G. Johnston, who enlisted here in the 247th Battalion, and went overseas with the 235th, is officially reported wounded. His relatives live it Cordova Mines.

PTE. STANLEY WESTALL.

Mr. William Westall, 635 Water Street, has been officially notified hat his son, Pte. William Stanley Westall, was admitted to No. 4 General Hospital, April 11th, suffering rom a gunshot wound in the ankle. Pte. Westall enlisted in Winnipeg with the Fort Garry Horse, and has been overseas about two years.

LAKEFIELD NEWS

LAKEFIELD, April 15.—Miss Hunter, of Peterborough, who was visiting friends in the village, returned home on Friday.

Lieut. Trude Leggott returned to Kingston on Friday, after a few days' leave, spent in the village.

Mrs. John Charlton spent Friday in Peterborough.

Mr. Wilson Blewett, of Buckhorn, was in the village on Friday.

Mr. and Mrs. Ben. Nicholls, of Norwood, were visitors in the village on Thursday.

Mrs. Snyder, of Toronto, is the guest of her parents, Mr. and Mrs. Frank Morin.

Mrs. Marling, Miss Mackenzie, and Miss Phyllis Atwood and Messrs. Kenneth MacKenzie and Harry Atwood motored to Peterborough to see "Pollyanna" on Saturday night.

Mr. Andrew Hamilton spent Saturday in Peterborough.

Mrs. Theodore Crawford and daughter were in Peterborough on Saturday.

Mr. A. B. Mann and Miss Mann, of Bridgenorth, were in the village on Sunday with friends.

Mrs. J. A. Porter and daughter spent Saturday in Peterborough.

Mrs. Craven and Miss Olga Craven were in Peterborough on Saturday.

Miss Annie Elliott, of Norwood, is spending a few days in the village with Miss Braden.

Miss Loretta Watley was in Peterborough on Saturday.

Mrs. Harry Ingram, of Douro, was in Peterborough on Saturday.

Mrs. Trueman Jewel was in Peterborough on Saturday.

Miss Vina Preston spent Saturday in Peterborough.

Mrs. John Hunter, of Hall's Glen, is spending a few days with her daughter, Mrs. Crawford.

Mr. and Mrs. T. R. White spent Saturday in Peterborough on business.

Mrs. George Rowe was in Peterborough on Saturday.

The many friends of Master Edwin Rowe will regret to hear that he broke his collar bone. It is doing as well as can be expected.

Misses Park and Corkery spent the week-end in Peterborough.

Mr. Orlando Mowry spent Saturday in Peterborough.

Mrs. B. Dench and children were visitors in Peterborough on Saturday.

Confirmation.

His Lordship the Bishop of Toronto administered the holy rite of confirmation in the Church of St. John the Baptist on Sunday afternoon at 3.30 o'clock. Twelve candidates were confirmed by the Bishop.

There was no evening service in St. John's Church on Sunday.

Sunday saw the beginning of the daylight saving, and the majority of the people observed it. All the churches but the Presbyterian Church held their morning services according to the new time. Some rather amusing mistakes were made, but on the whole it was adopted according to schedule.

GOVERNMENT PROMISES CAREFUL CONSIDERATION

Letter-Carriers Ask for Increase in Wages.

Special to the Examiner:

OTTAWA, April 15.—Careful consideration by the Government was promised by Sir Robert Borden today to a deputation of the Trades and Labour Congress, which waited on members of the Cabinet and asked for increased wages for letter-carriers, stronger beer, and sundry other concessions. At the same time the Premier asked the deputation to take carefully into consideration the gravity of the financial situation and other conditions which had a bearing upon their demands.

CLASS ONE WILL BE COMBED OUT

It Is Improbable That Second Class Will be Touched at Present.

OTTAWA, Ont., April 15.—While nothing official was given out to-day regarding the proposed amendments to the Military Service Act, it is generally believed of the first class that the Government proposes a vigorous combing out process of men exempted by tribunals and medical examinations. It is thought quite improbable that the second class will be touched at present.

England's and Canada's Choicest Weaves-- superbly tailored--

as exemplified in the famous Semi-ready Spring and Summer 1918 apparel, now await your inspection, in our establishment; it should be worth your while to call early, while the line of patterns is complete. Styles range from the ultra-conservative to a correct expression of the "last word" in modish effects.

Semi-ready Tailored Clothes FOR MEN

are tailored *just right*, outside and in. Scientific apparel construction involves painstaking attention to each detail of figure types, and variations. A Semi-ready garment *fits*—in each and every dimension and measurement; and the "Price-in-the-Pocket" is profit in your pocket. We show Suits and Top-Coats, $18 to $50.

Semi-ready Tailoring

Frank L. Jenne, 337 George St.

DOMINION SECRETARY OF WAR VETERANS HAS RESIGNED

N. F. R. Knight Declares That Action of Irresponsible Veterans Threaten the Ruin of the Association.

Special to he Examiner.)

Toronto, April 15. — N. F. R. Knight, who has been the secretary of the Dominion Great War Veterans' Association, since its organization, has resigned.

In an interview he declared that the action of irresponsible Veterans threaten the ruin of the Association and more stringent rules are needed if the organization is to hold the good opinion of the public.

"Our only hope," says Secretary Knight, "lies not in the government but in the respect and the good opinion of the general public, and in our ability to command the esteem and respect of all honourable men and women. The recalcitant and mischief maker must be curbed—and it should be done right away! Far better that a few should be made to play the game or get out than that we should destroy the whole structure by losing the goodwill and the support of our fellow-citizens."

Secretary Knight then gives in detail a plan of reorganization which in his opinion must be adopted at the coming provincial and Federal conventions if the Association is to survive.

The Appointment Liquor Vendor

Mr. P. J. Kenny Late of the Central Liquor Store An Applicant

The appointment of a liquor vendor for the County of Peterborough which must be made immediately, is one that will require careful consideration by the Government. The Ministerial Association recently passed a resolution that the appointment be given to a person not a stranger to the city, but to a local man of clean record.

Mr. Kenny, late of the Central liquor store—a resident of the city at present and some years back, in making application, gives as one of the strongest reasons for his appointment his record and the record of the liquor store he managed, as being absolutely clean under license law. The success of the new prohibition law will be more fully assured throughout the Province by the appointment of clean, honest vendors in all localities.

12 FIRST RUN **ROYAL** BIG FOX BILL

PROGRAM AT THE GRAND OPERA HOUSE

TO-NIGHT & TO-MORROW MATINEE & NIGHT

High-Class FOX Feature Drama

"BETRAYED"

5 PARTS

Showing FOX Patriotic Drama

"ON TO BERLIN"

5 PARTS

2 Special FOX Sunshine Comedies

2 IRRESISTIBLE REELS

Above bill shows ALL-STAR CASTS with the following popular favorites: MIRIAM COOPER and GEORGE WALSH and other equally famed artists.

DON'T MISS THIS GREAT PROGRAM

MIRIAM COOPER
DIRECTION WILLIAM FOX

PRICES--Matinee 10c to All - Evenings 10c & 15c

THE WORLD OF SPORT

Good Scoring At Water Street Alleys

Last week Mr. S. Anderson of the Printers team showed good form when he rolled the following scores in succession:—191, 199, 226, 221, 232, 226, 196 189. The high three games totalled 679 while for five games his total was 1104. Average for eight games, 210.

PRIZE WINNERS.

During last week a prize was given for highest three games of five pins each day. The winners and their totals were as follows:

Monday—C. Seutche, 535.
Tuesday—R. N. Early, 562.
Wednesday—D. J. Dolan, 553.
Thursday—W. Caros, 614.
Friday—A. Ross, 609.
Saturday—W. Daniels, 541.

LEAGUE GAMES TH'S WEEK.

Tuesday—Boston Cafe vs. High Rollers.
Thursday—Canadian General Electric vs. Grocers.
Friday—Printers vs. De Laval.

SPORTING COMMENT

Hugh Walker of Kansas City, and Eddie McGootry of Oshkosh, boxed twelve rounds to a draw at Joplin, Mo.

"Kid Herman of Pekin, Ill., won on points from the Zulu Kid, of Brooklyn, in a ten round bout, at Peoria, Ill.

The 1918 championship tournament of the Southern Golf Association has been cancelled owing to war conditions.

In order to get overseas Sergeant Russell Sandercock, the well-known Woodstock hockey player, has left the military dispensary at London, and joined the battery at Guelph.

Cleveland Associated Tennis clubs recently collected 1,000 balls, to be distributed to orphan homes and play grounds.

Catcher "Hack Spencer has accepted terms with the Detroit Tigers. Spencer was the only holdout on the club.

QUEEN MARY SCHOOL BASEBALL

The Queen Mary School held their baseball meeting on Friday evening last. The following officers were elected:

Secretary—Gerald Greene.
Hon. Pres.—Dr. Morrison.
Hon. Vice-Pres.—Mr. J. M. Greene
Pres.—Mr. Vosden.
Treas.—Mr. Stacey.
Manager—Gordon Thompson.
Captains—Reg. McIntyre (senior), Kenneth Greene (juniors.)
Mascot—Gerald Patterson.
Score keeper—Clifford Chapman.

ED. BARROW'S TROUBLES.

NEW YORK, April 15.—Judging from the games they have played with Brooklyn, Ed. Barrow's Boston Red Sox are not running any too smoothly. Just where the trouble lies it is hard to say.

McInnis seems to be playing third base acceptably. Hoblitzel has been putting up a good game at first. Manager Ed. Barrow is doing a lot of experimenting around second.

This leads to the assumption that Johnnie Evers is not making too strong a come-back. Schang and several others have played the keystone sack at times recently.

Barrow is finding it hard to replace Duffy Lewis in left field. It begins to look as if the Sox might not be as strong this season as they appear on paper.

Baseball Season Will Open To-day

Canadian Press.

WASHINGTON, April 15. — The American baseball season was opened here to-day with Washington playing New York. Walter Johnson was announced in the morning as Washington's probable pitcher. New York was expected to use Rither Mogridge or Caldwell. Ideal baseball weather prevailed.

BUSINESS MEN'S FIVE PIN LEAGUE

April 22—Vimys vs. Festuberts.
April 23—Ypres vs. Sommes.
April 26—St. Julien's vs. Passchendaeles.
April 29—Sommes vs. Passchendaels
April 30—Festuberts vs. St. Juilens.
May 3—Vimys vs. Ypres.
May 6—Festuberts vs. Passchendaeles.
May 7—Vimys vs. Sommes.
May 10—Ypres vs. St. Juliens.
May 13—Sommes vs. Festubers.
May 14—St. Juliens vs. Vimys.
May 17—Passshendaeles vs. Ypres.
May 20—Vimys vs. Passchendaeles.
May 21—Ypres vs. Festuberts.
May 22—Sommes vs. St. Juliens.

BOWLING NEWS

Remarkably good scores were played on the George street alleys last week, for the four prizes, which will be given out for the best scores in five and ten pins.

E. Hayes is highest with a score of 661.

H. Yates is a close second with 632.

H. Patterson and J. Munroe highest in five pins, with scores of 548 and 456 respectively.

LIVE STOCK MARKET

TORONTO April 15.—Market steady in all lines; prices medium; trade firmer. Receipts: 3179 cattle; 874 calves, 1446 hogs, 21 sheep. Export cattle $12.25 to $12.35; export bulls $9 to $10.50; butchers' cattle, $10.55 to $11.55; butchers' cows, $9.25 to $10.85; butchers' bulls, $7 to $7.75; feeding steers, $9 to $10.50; sheep ewes, $15 to $15; lambs, $19 to $20; hogs, fed and watered, $20.50; calves, choice veal, $15 to $15. Calves, medium, $10 to $13.

NEXT!

Winnipeg Domestic Workers Form a Trade Union.

WINNIPEG, April 12.—A Domestic Workers' Union was formed last night at a meeting held in the Labour Temple, with a membership of 50. Many more have signified their willingness to join. A committee of four has been appointed to draft by-laws, etc. The union will send delegates to the Trades and Labour Council.

HARDWARE AND METAL MARKETS

Revised prices on shovels, spades and scoops have been made during the week which reveal an advance of about 10 per cent. all the way through. This is directly attributed to the recent advance provided for in new discounts issued on handles. Another line which has been affected similarly is handled axes, new quotations now ruling at considerably higher levels.

The fact that prices on white lead and linseed oil have advanced to such an extent since prices were established on ready-mixed paints in February leads to the belief that higher prices on paints would not come as any surprise. Manufacturing costs continue to soar also and it is thought that new prices from 15c to 25c per gallon higher may be named.

Linseed oil supplies are very limited and there are few offering oil in any quantity. Some shipments reached the city during the week, which, with others expected, will clean up the back orders which have accumulated in these quarters. Turpentine reveals a firming tendency in the primary market and this is reflected in Toronto markets though Montreal have declined 8c per gallon.

Tin remains in its usual scarce condition in the metal markets and there are no sales reported. Revised prices have been made in solder in some quarters and manufactured products containing tin must necessarily be in an uncertain position. Tin plate stocks are badly broken and heavy grades are practically unobtainable.

Further advances have been made in clay and rock picks, mattocks, grub hoes, crowbars and wrecking bars. This follows a higher level of prices only recently established and indicates the position of steel and how cost of production has increased.

New net prices have been issued on game traps which are about 10 per cent. higher than those formerly ruling. Wood screws have advanced approximately 20 per cent. in the United States and whereas no change has yet been made in Canada, jobbers seem to feel that an advance may follow here. Revisions in prices towards higher levels are revealed in quotations issued on Mrs. Potts' sad irons, cotton Gloves, cotton wrapping twine, mop sticks and cloths, oilcloth binding, Nicholson files, Redlich faucets and foot warmers. Business is reported to be good.—"Hardware and Metal."

The Earliest Spring In Seventy Years

AVERAGE TEMPERATURE HAS BEEN FOUR DEGREES WARMER THAN AVERAGE TEMPERATURE FOR SEVENTY YEARS.

Toronto, April 15.—Ontario is experiencing the earliest spring in 70 years. The first half of April this year has been four degrees warmer than the average temperature for the previous 70 years. The first 15 days of this month have also been much drier than the average for the last 70 years. The year's temperature in March of this year was 5 degrees above the average temperature for 70 years. In April to date the average temperature was 42 degrees, compared with 38 as an average during 70 years.

Since the 15th of March Toronto has had .38 inches of rain fall. The average in March for the last 70 years was 2.20 inches, and for April, 2.13 inches. Toronto has thus had less than one fifth of the average amount in rain.

POSITIONS IMPROVED

(Continued from page 9.)

bombardments at several points on the front.

The battle which has been raging about Neuve Eglise has been one of the most sanguinary of any since the German offensive began. On Friday night the Germans succeeded after heavy hand-to-hand fighting in gaining possession of the town. They held it through the night, but on Saturday morning the British drove forward and pushed out the enemy. The Germans continued to fling great numbers of troops against the defenses. Yesterday the British took the initiative and cleared the Germans from the slopes ao the east and south of the town. The enemy kept on hammering and after a night of severe fighting at close quarters forced the British to abandon the village.

Even at Neuve Eglise, which the Germans entered, after many attacks, their success seems likely to be short lived. This village has changed hands repeatedly in the fighting of the last few days, and to-day the British are again pounding away at the Germans there.

Expressed Hostility To Conscription

Special to The Examiner:

DUBLIN, April 15.—Large meetings to oppose conscription were held in Armagh, Limerick, Omagh and other places yesterday. Although Cardinal Logue definitely opposed organized resistance he expressed hostility to the conscription measure.

Local Fighting Continues To-day

(3 o'clock Despatch.)
(United Press Service.)
(By William Philip Simms.)

WITH THE BRITISH ARMIES IN FRANCE, April 15.—On the Lys battle front local fighting continues to-day for tactically important positions.

The tenacity of the British in the half burned city of Bailleul fooled Hindenburg's plans. Von Eberhardt attacked Neuve-Eglise more than ten times hoping to break through to the northward of Bailleul. He took the city but could not progress beyond.

BOBCAYGEON HAD ANOTHER FIRE

BOBCAYGEON, April 15.—Another fire that narrowly escaped having serious results occurred here. The section men of the C.P.R. had been cleaning up the yard and during the day had set fire to the rubbish collected. During their absence the fire caught in the grass and crept down toward the boat house owned by Mr. Wm. Hiskson, which along with its contents was consumed. Mr. Hickson loses a canoe that has taken him on many a fishing jaunt and has accompanied him on many a holiday to the lakes of northern Peterborough. In addition a considerable number of decoy ducks were burned. The fire alarm was responded to with despatch, but the house had burned to the water's edge. The other boat houses in the vicinity had a narrow escape.

Grocers Too Must Follow The Clock

Some grocers have expressed the intention of keeping open until 8 o'clock because of the Daylight Saving Bill. The foundation for this strange notion is not clear. The grocers open their stores an hour earlier than formerly, as a result of moving the clocks forward one hour, and they will naturally close one hour earlier. Boiler-making is said to have been the cradle of many a grocer, but it would be most unfair to intelligent boiler-makers to suggest a mental density that could read out of the change in time the suggested closing of the stores one hour later. It is one of the marvels of business how dealers of this calibre manage to survive competition with men who have been trained in and who study the business.

If one can wear a flower-trimmed hat becomingly, this is the season for them, as hats are laden with flowers.

TORONTO METAL Co.

Dealers in all kinds of Metals, Scrap Iron, Bottles and rubbers. Also all kinds of Bags. Highest prices paid for Second-Hand Clothes and Furniture. Rags, 4 to 4 1-2c per lb. Rubbers, 7 1-2 and 8c per lb.—4

4 Lansdowne St., Peterboro

Phone 664.

YOUR WIFE

Can buy Cigars with safety at EDDY WRIGHT'S, because she couldn't get anything but the favourite soothing brands.

If you want an illuminated Shoe Shine, we've got them all beat!

PIPES REPAIRED in a clever and expert manner.

Wright Cigar Store

And Barber Shop.
239 George, is the

HATS Cleaned Re-Blocked

Now is the time. Before the rush. How about that old hat. We will make it as good as new by cleaning and reblocking it to any style you desire. Special attention given to Ladies' or Gents' Panamas or Straws.

SHOES Cleaned Dyed

UP-TO-DATE SHOE SHINING PARLOR
For Ladies and Gents.

Tan Shoes Dyed Black, and guaranteed to stay black. Polishes and Laces for sale.

YEOTES BROS.
339 GEORGE STREET

'Phone 768. Gus Annas, Manager

GRAND OPERA HOUSE ATTRACTIONS

2 Days Wednesday & Thursday April 17-18
Prices:
Evenings 15c, 25c, 35c, 50c
Mat. 15c, 25c

TWICE DAILY 2.30 8.15
Special Matinee Wednesday 4 p.m.
Children 10c
Don't Miss It!

TODAY **STRAND** TODAY

PEARL WHITE in the "FATAL RING"

MATINEE 10c EVENINGS 15c

EMPIRE

MONDAY and TUESDAY

CARLYLE BLACKWELL and MADGE EVANS in

"THE BURGLAR"

From the Play by Augustus Thomas in Six Acts

Miss Kathleen Clifford in

'WHO IS NUMBER ONE?'

Chapter 15 THE ROUND UP Two Acts

ANIMATED CARTOON OF MUTT AND JEFF

Matinees 10c Evenings 15c

Ladies

are particularly invited when attending the Motor Show on Tuesday, Wednesday and Thursday evenings to visit the Fashion Salon where will be exhibited and worn by Peterboro Young Ladies some fashionable, beautiful and becoming garments specially selected from our latest arrivals in Ready-to-Wear. Patronize this occasion every day. It is in behalf of the Red Cross.

Robert Fair & Company, Ltd.

IN MEMORIAM

IN MEMORIAM.

In loving memory of Mrs. Edward Courtney, who died April 14, 1917:

We loved her, yes we loved her,
But Jesus loved her more,
And he has sweetly called her
To yonder shining shore.

The golden gates were opened,
A gentle voice said, "Come,"
And with farewells unspoken
She calmly entered home.
—Inserted by Husband and Daughters.

In loving memory of Private F. H. Gregor, died of wounds April 12, 1917, after Battle of Vimy Ridge. Formerly of 93rd Battalion.

Killed in action, our hearts are sore,
For king and country we miss him more.
His cheerful smile, his loving face,
No one on earth can fill his place.

We loved him, yes no tongue can tell,
How much we loved him and how well,
God loved him too, and thought it best
To take him to His home of rest.

The blow is bitter, the loss severe,
To part with one we loved so dear,
Our loss is great, we'll not complain,
But hope in heaven to meet again.

In loving memory of Privae F. H. Orde, of the 93rd Battalion, who was killed at Vimy Ridge, on April 9th, 1917:
Your King and country thank you,
Oh, loyal souls and strong,
Who side by side, and steadfast eyed,
Stood forth to right the wrong.
Who left your own behind you,
And took on shoulders free
The strong man's yoke, that weaker folk
Secure from harm should be;
Who braved for them the peril,
For them the burden bore
Through Summer's glow and Winter's snow.
These three long years of war;
Great host, where all are heroes—
Can e'er we pay our debt?
Your King and country thank you
And never will forget!
—From the Family.

CHEER your soldier with the best news from home—your Photograph.

Make An Appointment

Moule

374½ GEORGE STREET

KAISER WAS ON THE BATTLE FRONT

AMSTERDAM, April 15. — The Kaiser was on the flank of the battlefield near Lille (18 miles back of the present lines) from Tuesday to Thursday, acoording to German newspapers received here to-day. He conversed with all the soldiers and declared he was convinced that the army is desirous of a "decisive victory" and a "strong German peace."

THE REASON FOR SHELLING SIBERIA

Authorities Refused to Dismantle French Wireless Station.

Special to the Examiner:

WASHINGTON, April 15.—The German submarine's bombardment of Monrovia, Liberia, resulted from Liberia's refusal to dismantle the French wireless station there, said State Department advices to-day. Three persons were killed and three wounded in the shelling, and a Liberian schooner was sunk.

STRATEGICAL PLAN NOT ACCOMPLISHED.

(Special to Examiner.)

Amsterdam, April 15. — "The full strategical plan has not been accomplished," declares the Frank Furtur Zeitung. "The battle does not apparently produce the desired results."

DIED.

BRADLEY—At the family residence, 617 Aylmer street, this morning, Monday, April 15th, 1918, James Bradley, aged 80 years.

Funeral from the family residence on Wednesday afternoon, at 3 o'clock. Service conducted by Rev. Mr. Thomas at 2:30. Interment at Little Lake cemetery.

CITY AND GENERAL

PROBABILITIES.

Light winds, fine and moderately warm. Tuesday, easterly winds, fair until night, then showers.

NOTICE.

Dr. Eastwood has returned to the city, and resumed his practice. 3d-88

DON'T FORGET

"Biggest rummage sale" of the season, going on every day at the "SPRING FAIR" in the Market Hall. Real bargains in store for everyone. 3d-87

CARPENTER.

George Sloan, Carpenter and Contractor, 518 Chamberlain street. 'Phone 1431. 28d-84-969

WINDOW CLEANER.

W. Foster, practical window cleaner. Storm windows taken down. Address 293 Townsend street. 'Phone 1146. 28d-76

ROOFING.

Slate, Tile, Felt and Gravel and all kinds of built up roofs by Alex. McLeod, General Roofing Contractor. 'Phone 775.

BRITISH COLUMBIA CEDAR SHINGLES.

Canada's best brand. For sale by Fred H. Rowan, McGill street. 'Phone 851. d.t.f.-51

PIANO TUNING.

'Phone 595, the Greene Music Co., Charlotte Street, when your Piano requires tuning or regulating. All work guaranteed. dtf

NOTICE.

Will relatives of members of the 51st Battery, C. F. A., please communicate with the Examiner. 2d

CARD OF THANKS.

Mrs. R. B. Custance wishes to thank the Daughters of the Empire, Commandant McElhiney and also friends for sympathy and floral tributes in her recent bereavement.

AUCTION SALE.

Monday, April 22nd, at the home of Mr. W. J. Abraham, corner of Burnham and Charles street, East City, a large sale of good furniture, mostly new, pianos, victrola, dishes, bedding, Brussel rugs, linoleum, etc. No reserve. Eleven roomed house. W. J. Hancock, Auctioneer. 5d87-1029

MILLINERY.

Watch for the grand millinery opening at the Spring Fair Monday and Tuesday, 15th and 16th. 3d-86

MATCHES, MATCHES.

Big value in Matches. Take advantage of this opportunity at 15c per package of three. Also big value in Canned Goods at James R. Bell's, 197 Hunter Street. 'Phone 455.

NOTICE.

Anybody purchasing a ring from two boys between Sunday and Monday night, single stone, platinum setting, will save further trouble by leaving same at Archie Moore's, County Constable, 260 Aylmer street.

INVEST YOUR MONEY NOW

"For you can't take it with you when you die."
REAL Bargains found in TYPEWRITERS at NELSON'S every day.
172½ Hunter. 'Phone 229.

WE SELL AS WE BUY.

If you want to buy a Piano, Organ or Sewing Machine at first cost, plus a small margin of profit, come and see what J. W. Stuart, 372 Water Street, is offering during his spring sale. dtf

AUCTION SALE.

I will sell on Thursday, April 18th, the entire household furniture and effects of Mr. E. Kerteston, 299 Sherbrooke street, including coal or wood range, large leather sofa, kitchen cabinet, jars of fruit, etc. No reserve. Sale at 1.30 o'clock. 'Phone 956. J. F Thornton, Auctioneer. 3d-8?

HANCOCK'S AUCTION,

Tuesday afternoon, 1.30 o'clock, in Sales-Room, 494 George Street. 3 Sideboards, 5 Dressers, Buffett, Tables, Solid Oak Dining Set, Hall Seat, Oak, Square Piano, Drop-head Sewing Machine, Tables, Beds, Rockers, Chairs, Dishes, etc. 2d-87

TO RENT — FURNISHED HOUSE. Apply Examiner for adddress. 3d-87-1055

FOR RENT—PART LOT, HOUSE and Barn; convenient to city. Apply 372 Water Street. 3d-88-1143

WANTED — BETWEEN NOW AND June 1st, small house for couple. Apply Box 1142, Examiner. 3d-88-1142

WANTED—SMART BOY. APPLY Warne Drug Co., 351 George St. 3d-88-1141

LOST — SATURDAY NIGHT, SIX dollars in store. Finder leave at Examiner. Reward. 3d-8-1140

BAND PRACTICE.

The Band of the 57th Regiment will meet to-night for practice instead of to-morrow, owing to the Motor Show.

MOTOR BOAT CONTEST.

The estimating contest which was being run to dispose of a motor boat has been cancelled as returns have not been satisfactory. Those holding tickets can have them redeemed at 200 Rubidge Street.

MOTHERS' CLUB.

Members of the Mothers' Club wil meet to-morrow afternoon at two o'clock in the Y.M.C.A. for Red Cross work.

RETAIL MERCHANTS' MEETING.

The Retail Merchants will hold a meeting on Tuesday night in the Y M.C.A. at eight o'clock. All the retail merchants are asked to be present.

REGULAR MEETING.

The regular meeting of the Canadian Kitchener League will be held at the Y.M.C.A. at eight o'clock. Every member should be present.

LONDON HAT CLEANING AND SHOE SHINE PARLOUR.

We specialize in Cleaning, Blocking, Dyeing, and Steaming Hats. All styles for ladies and gentlemen. Gloves cleaned. All work guaranteed. Apply 326 George St. 28-85

G. W. V. A. MEETING.

All members of the Peterborough Branch of the Great War Veterans' Association are reminded of the meeting to-night in the Sergeants' Mess room at the Armouries. Business of much importance is to come up for discussion.

THE FIRE DEPARTMENT HAD BUSY WEEK END

The Fire Department had a busy week end with three fires.

Saturday at 6 p.m., chimney fire at Mr. Bowman's house, No damage.

Sunday, 4.30 p.m., grass fire at the corner of Sherbrooke street and the boundary road.

Sundty, 5.22 p.m., fire at 313-311 George street. Considerable loss.

SPECIAL SERVICES IN GEORGE STREET

Special evangelistic services will be continued in George street Methodist church on Monday, Tuesday, Wednesday and Thursday of this week. The meeting will open each evening at 7.45 (daylight saving time) with a bright song service. Rev. W. H. Clarke, of Cavan, will preach to-night A hearty invitation is extended to all

MOTHER'S PICTURE.

"The sweetest portrait ever made," is what the poets call it. Why not give your children your picture for Mother's Day? They will treasure it for all time, and so would your friends. Make the appointment to-day with Photographer Haynes, 147 Hunter street. Styles to suit all purses. dw tf

FASHION PARADE AT MOTOR SHOW.

Come and see the Fashion Parade upstairs in band room at Armouries Tuesday and Wednesday nights. The models are members of the Peter Robinson Chapter of the I.O.D.E. Two performances each night from 8 to 9, and from 9.10 to 10.10. Proceeds for prisoners of war. Admission 15c. Gowns displayed by Richard Hall & Son, Robt. Fair and Barrie's.

INCREASE PRODUCTION WITHOUT EXTRA LABOUR.

INSIST ON IMPORTED SEED COBBLER POTATOES FROM NEW BRUNSWICK. WILL YIELD TWENTY-FIVE PER CENT. MORE THAN ANY OTHER SEED. BE SURE OF TAGS ON BAGS, AND ASK LAST YEAR'S GROWERS FROM THIS SEED HOW THEY GREW. IMPORTED BY W. J. OKE. 6d-85-2w-1(

ST. ANDREW'S NOTES.

Tuesday, 3.30 p.m.—Women's Missionary Society will meet. Mrs. Atkinson, Mrs. Sills, and Miss Craw will have charge of the programme.

Wednesday, 8 p.m.—The congregation will meet for prayer.

Thursday, 2-5 p.m.—Red Cross Society will meet for work.

The pastor will visit this week on Tuesday afternoon in East City, north of Hunter; and on Wednesday afternoon on George Street, north of Charlotte.

On April 28th, at the morning service, Messrs. A. McNab, J. John, and J. A. McKone will be installed in the office of eldership.

ST. JOHN'S NOTICES.

Monday, 5 (daily)—Service of intercession for Allied Forces. 7.30—Girls' Auxiliary and Red Cross.

Tuesday, 2—W.A. sewing meeting.

Wednesday, 7.30—Girls' Association. Red Cross work in the Guild-Room.

Friday, 2—Ladies' sewing meeting in Public Library for Red Cross. 8—Choir practice. Boys at 7.30.

Saturday, 9—Boys' choir practice. 10.30—Mission Band

St. George's Day, April 23rd.

Choral Evensong, 8 p.m. Preacher, His Grace the Archbishop of Ontario.

A reception will be given to the Archbishop in St. John's Schoolroom on Monday, the 22nd, at 8 p.m.

Social and Personal

Mrs. E. C. Clegg has returned from visiting her niece, Mrs. D. F. Brown, Toronto.

Miss McGivern is in Toronto this week attending the summer opening.

Miss Smith, millinery buyer of the Turnbull Co., is in Toronto attending the millinery openings, and will bring back a large assortment of new summer fashionable hats.

The condition of Mr. James English, Gilmour street, is very serious.

Captain Scollard, of the Stoney Lake, who has been with the McDonald Lumber Co. all winter, was in the city to-day on his way to Buffalo for a few days.

Miss Arthur Johnston spent the week-end at Havelock, the guest of Miss Brewster.

Mr. Eddie Pethick, Nepaul Gerard and Emmett Sheehan are leaving for the West to-day to work on the land.

Rev. Mr. and Mrs. Isaac Schnell of Hastings, motored to the city yesterday.

Mr. and Mrs. E. L. Goodwill returned last week from Florida, where they had spent the past month.

His Lordship Bishop Sweeney was the guest of Rev. and Mrs. White at the Rectory, East City, while in Peterborough.

Mrs. Roy Shields and little son, returned last week to their home in Coboconk

Misses Bessie Hill and Eva Clark and Messrs. Neil Henderson and Cyril Devey were visitors to Millbrook yesterday.

Mr. Neil Henderson returned this morning, after spending a most enjoyable week-end with friends in Peterborough.

Miss Gladys Gooch and Miss Gillard of the Dovercourt Songsters were the guests of Mrs. Lang while in the city.

Mrs. John Gooch and Miss McGregor of the Dovercourt Songsters, were the guests of Mrs. C. Scates while in the city.

Miss Lundy of Ashburnham has returned home from St. Catharines.

A very enjoyable evening was spent at the home of Miss Emily Partridge, Alfred Street, last Friday evening, when a number of girl friends gathered there and spent the vening in music and games.

Miss C. Farmer of the Nugent Drug Co., is spending a few days in Toronto.

Mrs. J. R. Stratton and Mrs. Ormond left for Ottawa this afternoon.

Miss G. Trotter is visiting in Lindsay.

Miss Dolly Morley of Lindsay Collegiate staff, spent the week end in he city.

Mrs. J. B. Doran spent the week-end with friends in Lindsay.

Mr. C. H. Pheshur spent the week end in Toronto.

ITALIAN SOCIALIST SENTENCED TO PRISON.

Canadian Press Despatch:

ROME, April 15.—Socialist Deputy de Giovanni has been sentenced to three months' imprisonment for "defeatism" and pro-Germanism.

Special to the Examiner:

ZEURICH, April 15.—The Zeppelin factories at Mamzell, near Friedrichshafen, were destroyed by fire.

OWN MEDICINE DISTASTEFUL TO RESIDENTS OF KARLSRUHE.

AMSTERDAM, April 14.—A Karlsruhe despatch to the Frankfurter Zeitung reports the passage by the Chamber of the Grand Duchy of Baden there of a resolution requesting the Imperial German Government to endeavour to secure a general agreement for the cessation of hostile air raids on places outside the zone of military operations.

FOWLER'S PEBLO GLASSES

BE PATRIOTIC TO YOUR EYES

He who loves not his country can love nothing; he who neglects his eyes can expect his eyes to neglect him. Your eyes are as important as your country. Without good eyes you are not much use to your country. Dr. Fowler gives guaranteed service with every pair of glasses he sells.

CONSULTATION FREE

A. A. FOWLER DOCTOR OF OPTICS Phm. B. Toronto University
EYESIGHT SPECIALIST with NUGENT DRUG COMPANY

RESTORE THE NATURAL SIGHT

OBITUARY

INFANT CHILD.

The infant child of Mr. and Mrs. Anthony Kelly, 210 Prince Street, was buried this afternoon at 4 o'clock at St. Peter's cemetery.

MRS. LENA STONBURG.

Mrs. Lena Stonburg, who has been ill for some time in the city, died on Saturday. She leaves her husband and one son.

The remains were taken by the midnight C.P.R. to Maynooth for interment.

JAMES BRADLEY.

James Bradley, a well known resident of the city for the past 47 years, died this morning at the family residence, 617 Aylmer street, after an illness of two years' duration.

Born in England he came to Canada in 1870. Since coming here he has been a faithful member of the George street church, of which he was caretaker for thirty-eight years, only retiring through ill health two years ago.

He leaves of the immediate family, five sons, John, of Bridgenorth; Jas., of Edmonton, Charles, of Winnipeg, Will, of Rochester, and George, of Toronto; two daughters, Mrs. Ash, of the city, and Miss Bertha, at home.

Funeral on Wednesday afternoon at 3 o'clock, from the family residence, 617 Aylmer street. Services at the house at 2.30, conducted by Rev. Mr. Thomas. Interment at the Little Lake Cemetery.

MRS. MARY ALLEN.

Mary Tobin, widow of the late Edward Allen, died yesterday, April 14th, at her daughter's, Mrs. Patrick Scully's residence, 517 Sherbrooke street. She had been ill for some time.

She leaves four sons, Edward of Douro, Robert of Douro, James and Michael of the city, and two daughters, Mrs. Patrick Scully, Sherbrooke street and Mrs. John Kennedy of Douro. She was born in Ireland and had lived in Douro practically all her life.

The funeral will be held Tuesday morning at 8:30 to St. Peter's Cathedral, thence to St. Joseph's cemetery, Douro, for interment.

ROUMANIANS ARE HEAVILY TAXED.

Zurich, April 15. — The Germans have taxed the Roumanians the sum of $2,000,000,000, it was reported here to-day.

Sold in Peterboro

Peterborough Ladies will be delighted to learn that the famous JONTEEL line of Toilet Preparations can now be purchased at our Store.

JONTEEL Talcum ..... 35c.
JONTEEL Cold Cream .... 75c.
JONTEEL Comb'tion Cream 75c.
JONTEEL Face Powder .... 75c.

This new line is causing a sensation in all the large cities of both United States and Canada.

SOLD BY

E. L. PAYNE
The Rexall Store
Cor. George & Simcoe St.
(Opp. Turnbull's.)

CHARLIE CHAPLIN HAS BEEN DRAFTED

Motion Picture Comedian Has Waived His Rights

LOS ANGELES, Calif., April 15.—Charlie Chaplin, motion picture comedian, has been drafted and expects his call in June, it was announced at his studio to-day.

Although he is an Englishman, Chaplin has waived rights and expects to wear the United States' khaki in a short time. Chaplin is touring the country selling Liberty bonds.

CLEANING, PRESSING, AND REPAIRING.

'Phone 1416 for Cleaning, Pressing, and Repairng. Goods called for and delivered promptly. Mrs. Read, 159 Rubidge Street. dtf-7

MOTOR SHOW WEEK— BENEFIT RED CROSS

WE ARE MAKING A SPECIAL DISPLAY OF

Handy Accessories For the Motor Car

Your Automobile will not be complete for all occasions without

A DAYLO Flashlight
Thermos Lunch Kit
A Kodak or Brownie Camera
Box of Page-Shaw's Chocolates

Many other Useful Auto Accessories for sale by the

WARNE DRUG CO.

351 GEORGE STREET - - - PHONE 527

Pathé Exhitit at MOTOR SHOW

We will Give Away 100 of the Famous Pathé Records Absolutely Free

See the New Model Designs:

1. Console Table
2. Louis XVI Electric Model
3. Sheraton Inlaid
4. Queen Anne Period Design
5. William and Mary and other beautiful designs

All Pathephones are built with a wood tone chamber like a violin. Plays all makes of Records. Permanent Sapphire Ball Point. No changing of needles.

E. V. WARNE, *Sole Agent for Peterborough* **325 George Street**

14 PAGES
PAGES 1-6

The Evening Examiner

Copies Printed during March 143,070
A Daily Average 5,722

VOL. LX. No. 89 PETERBOROUGH, TUESDAY, APRIL 16, 1918 PRICE TWO CENTS

FIGHTING ON WESTERN FRONT FAILS TO MOVE BRITISH

Million Dollar Fire at Harris Abbatoir, Toronto

At the Motor Show

We will be there. We want you to see our SPECIAL DISPLAY. It will interest you. MAKE OUR BOOTH YOUR RESTING PLACE.

Troy
STUDIO
140½ Hunter Street

When You Eat Down Town
Dine at the Fashionable New
Paris Cafe
415 George street
Open from 7 a.m. to 1 a.m.
"Specials" every day and a varied selection of New Dishes on our attractive Menu Booklets
Order what you like of the good things to eat
Bring your wife, sister, or sweetheart
Telephone Service.
HUM W. HOY, Mgr.

CATTLE MARKET

Union Stock Yards — Receipts, 170 cars, with 3179 cattle, 874 calves, 1,446 hogs and 21 sheep and lambs.

There was an extra strong and active market yesterday, butcher cattle prices scoring another good 25c advance over last week. The feature of the market was the demand for choice heavy steers and the fine quality of several loads offering. One full load of extra fine heavy steers sold at the record price of $14.50, probably the highest price ever paid on this market at this season of the year. Another lot sold at $13.75 and several loads at $13 to $13.25. Choice butcher cattle, handy weights, sold firm at about 25c higher than last week. All grades strong in proportion.

Hogs sold steady at $20.25, fed and watered.

Heavy steers	$12.00 to $13.25
Choice butcher	12.25 12.00
do Medium	10.75 11.50
do common	10.25 10.75
Heifers, good to choice.	10.50 11.25
Butcher cows, choice	9.25 10.50
do medium	7.00 7.50
Bulls, choice heavy	10.00 11.00
do good	9.25 9.75
do light	7.00 8.00
Canners and cutters	6.75 7.00
Feeders, 900 to 1,000 lbs.	9.50 10.50
Stockers 750 to 800 lbs.	9.00 9.50
do med., 600 to 700 lbs.	8.00 8.50
do light, 600 to 650 lbs.	7.00 7.25
Milch cows	35.00 125.00
Calves	6.50 15.50
Lambs	18.50 20.00
Sheep, light	10.00 15.50
Hogs, fed and watered	20.50 ....
do off cars	20.75 ....
do f.o.b.	19.50 ....

ARE ALREADY CELEBRATING THE HOPED-FOR VICTORY

AMSTERDAM, April 15. — The school children of Berlin in the Province of Brandenburg, according to the Tageblaat, will be given a holiday Monday to celebrate "the victory of Armentiers."

Men in Training

Fighting isn't the only duty of a soldier, and exposure to bullets is not as serious as exposure to all kinds of weather and dampness.

Rheumatic aches, sore and stiff muscles, strains and sprains, chilblains and neuralgia, all are enemies of the soldier, and the relief for all these pains and aches is Sloan's Liniment. Clean and convenient to carry or use; does not stain, and penetrates without rubbing.

Generous sized bottles, at all druggists.

Sloan's Liniment
KILLS PAIN

Sloan's prices not increased 25c 50c $1

Ottawa House To Meet In Secret War Session

Premier Borden Announces That "Contents of Certain Letters Received by Government From England" Will Be Considered Confidentially on Wednesday of This Week.

SIR T. WHITE WILL GO TO WASHINGTON SOON

OTTAWA, Ont., April 16.—Premier Borden announced at the opening of the House yesterday afternoon a secret session will be held in order that the members may be informed of the contents of certain letters received by the Government from England. The Prime Minister said: "Owing to the serious conditions that threaten the allied cause, I think that the members should be informed in a confidential way the contents of certain letters which it is thought desirable they should know. For this reason it has been decided that this should be done in the immediate future, so that it will be possible to explain the situation as it could not otherwise be explained." Sir Robert then moved that the secret session be fixed for Wednesday afternoon and stated that all strangers would be barred from the House.

Speaking on the motion, Sir Wilfrid Laurier remarked that he had been consulted by the Prime Minister as to the advisability of a secret session. On a matter of this kind, Sir Wilfrid said, the Government must take the responsibility. There could be no harm in a secret session if the Government wished to impart information which it was not in the public interest to give to the public in general. Under the circumstances there could be no objection.

NO STRANGERS ADMITTED.

The motion was carried, as follows: "Resolved that the sitting of Wednesday next, April 17th, shall be a secret session until the House shall then otherwise order and that all strangers be ordered to withdraw during such secret session, provided however that this order shall not effect the privileges enjoyed by members of the Senate of being present at debates of this House. Resolved further that a message be sent to the Senate informing their honours of the terms of this resolution."

SIR THOS. TO RESUME DUTIES.

Sir Thos. White will leave for Washington shortly to represent Canada in certain important financial negotiations according to an announcement made by Sir Robert Borden in the House this afternoon. The Minister of Finance has recovered greatly in health and will resume his Cabinet duties after leaving Washington.

"Over activity of a too vivid imagination," is Armand Lavergne's chief trouble, according to Hon. Mr. Doherty in reply to a question as to Lavergne's alleged appointment as Chief Keeper of the Records. The question was brought up in the House this afternoon, but the Minister of Justice stated that there was no such position as Lavergne was reported to have been offered, the report emanating from Lavergne himself.

NEW PARLIAMENT PILE.

Hon. Carvell extended an invitation to the members of the House and the press to spend an hour and a half with him on Tuesday or Wednesday in looking over the new Parliament buildings. He remarked that unless some changes were made it would be practically impossible to have the building completed before next session.

Sir Wilfrid Laurier asked if it were true that it had been decided to erect a house for the Speaker on the cliff back of the Parliament buildings.

Mr. Carvell replied that this had not been decided upon but the committee in charge of construction had determined not to make provision for the housing of the Speaker within the walls of the Parliament building.

Sir Wilfrid thought this was a mistake, and the Speaker should be provided with accommodation as is done by the Imperial Parliament.

Mr. Carvell replied that the matter could be considered after the members had viewed the building.

BANK'S EXCESS CIRCULATION.

Hon. A. K. MacLean asked for the endorsation by Parliament of a proclamation approving the issue by the banks of excess circulation as provided by the status. He said that all the banks had taken advantage of this privilege during the past year, with the result that the Government had received additional revenue amounting to $109,532, the banks paying five per cent. on excess circulation issued.

Sir Wilfrid Laurier asked whether the banks had made a request for permission to increase the circulation. Mr. MacLean replied that the very fact that the banks had taken advantage of the opportunity given in past years showed that they desired it. However, he said, the proclamation had been issued at the suggestion of the banks. The approval of the House was then given to the proclamation.

A number of private bills engaged the attention of the House.

HUNS OFFER SIBERIA AS BAIT TO JAPANESE

Agree to Greater Finland, and Will Fight Russia If ——

LONDON, April 15.—Germany has agreed to the establishment of a greater Finland, including the Petrograd-Murman railway to the Arctic, according to Swedish press reports forwarded in an Exchange Telegraph despatch from Copenhagen.

In the event that Ger win on the western front, the d atch says, she will begin a new war against Russia, co-operating with the Finns. Japan, it is added, will receive Siberia if she joins the German-Finnish alliance.

The freshness of the selected leaf is the secret of the delicious Salada flavour and its wonderful economy in use.

British Hold Firm In The Fighting On Western Front

All Points Are Strongly Held—Self-Government For Ireland Before Conscription is Introduced—Million Dollar Fire in Toronto.

TUESDAY MORNING BULLETINS

London, April 16.—The fighting on the western front fails to budge the British. All points have been gallantly held.

SELF-GOVERNMENT.

London, April 16.—Self government will be given to Ireland before conscription is introduced.

SOLDIERS RETURN.

Halifax, April 16.—A steamer with 1800 passengers, including soldiers, wives and children, has reached Halifax.

CITY OCCUPIED.

Helsingfors, Finland, April 16. — German troops now occupy this city.

CANADIAN CASUALTIES.

Ottawa, April 16.—Only minor units of the Canadian forces have been in the great battle, nevertheless the past two weeks have recorded eighteen hundred casualties.

MILLION DOLLAR FIRE.

Toronto, April 16.—A million dollar fire occurred at the Harris Abbatoir Plant here.

CLAIMED $500 FOR BLOOD.

TORONTO, April 15. — Claiming that he was weakened by a transfusion of blood to aid a Japanese patient named Shiko, who was suffering from tuberculosis, Avany Yatsko, a Russian, brought suit against the Toronto General Hospital and I. G. A. McIntyre for $500 damages. Yatsko was being attended at the hospital for stomach trouble. He maintained before Judge Winchester that the operation was made on his arm without his consent. Doctors and nurses from the hospital asserted that an interpreter was called to question Yatsko at the time, and it was understood he was agreeable to have the operation performed. They further held that Yatsko was not injured in any way by the event, and that his own ailment was very slight. He was picked out as a healthy patient.

"Did it prevent you joining the army?" queried his Honour.

"That is a different matter," was the reply through interpreter Markovitz.

"On the evidence I can't help you any," concluded the court. "The case is dismissed."

TWO SHIPS COMMANDEERED.

Dominion Government Takes Over C. P. R. Steamers.

VICTORIA, B.C., April 14.—The C.P.R. steamers Empress of Asia and Empress of Russia have been commandeered by the Dominion Government. The order has already gone forth that the sailings of the ships have been cancelled.

The Rexall Store

It's a Breath from a Flower Garden

Talcum
Face Powder
Combinat'n Cream
Cold Cream
JONTEEL

JONTEEL is the name given the costly new odour of twenty-six flowers.

The most wonderful part of the Jonteel Story is, that this distinctive new odour can be bought in toilet requisites at the popular prices given below:

Jonteel Talc .. .. .35c
Jonteel Cold Cream .. .. .. .75c
Jonteel Combination Cream 75c
Jonteel Face Powder 75c

AT

McDERMID & JURY'S
The Safe, Satisfactory Druggists
The Rexall Store
COR. GEORGE & CHARLOTTE

WE ARE HERE TO SERVE YOU

MISSING MAIL BAG FOUND IN CROSSEN'S LUMBERYARD

A young boy who was going through Crossen's lumberyard, came across the mail bag that was stolen in transit from the post office to the westbound train on Feb. 18th. The mail bag had been ripped open, and numerous letters opened. There were cheques and money orders galore in the bag but these were left, as the thief hesitated, no doubt, to attempt to cash them. Whatever money was in letters was missing, and there does not seem any way of tracing what amount there was. Chief Ruse is working on the case, and has his suspicions as to who the guilty party is. —Cobourg Star.

NO CHANCE FOR THE GERMS.

Disease germs cannot live in rich, red blood. It is people in low vitality that fall victims to germ diseases. By using Dr. Chase's Nerve Food you enrich the blood, increase vitality and prevent disease germs from finding lodgment in your body. There's wisdom in prevention. It's easier to keep well than to get well.

GRAIN MARKET

The corn situation in the local market has developed a decidedly easier tone in the past two or three days. Many cars bought at Chicago, in some cases months ago, but held up from delivery here by the recent U. S. War Board embargo, are now coming across the border, almost with a rush, with the result that there is a condition approximating a temporary congestion locally, and No. 3 kiln dried, is now being offered at $1.90, track, Toronto. Cash oats and barley are both quoted easier in the local market, although the options on Manitoba oats at Winnipeg developed strength, closing higher than Saturday's close.

Manitoba wheat—No. 1 Northern, $2.23½; No. 2, $2.20½; No. 3, $2.17½; No. 4, $2.10¼, including 2½-cent tax, in store, Fort William.

Manitoba oats—No. 2, C. W., 94 5-8; No. 3, 90 7-8; extra No. 1 feed, 90 1-8c; No. 1 feed, 88 1-8c, in store, Fort William.

American corn—No. 3, kiln dried, $1.90 track, Toronto.

Ontario oats—No. 2 white, 92c to 93c, nominal; No. 3 white, 91c to 92c.

Barley, malting, $1.64 to $1.65.

Ontario wheat—No. 2 winter, $2.22, basis in store Montreal.

Peas—No. 2, $3.60 to $3.70, according to freights outside.

Buckwheat—$1.78 to $1.80.

Rye—No. 2, $2.60.

Manitoba flour—War quality $11.10, Toronto, new bags.

Ontario flour—War quality, $10.70, Toronto-Montreal, $10.70, new bags.

Millfeed—Car lots, delivered, Montreal; shorts $40.40; bran, $35.40; feed flour, not quoted; middlings, not quoted.

Hay—Baled, track, Toronto, car lots, No. 1, $17 to $18; No. 2, $14 to $16; mixed, $13 to $16; straw, car lots, $8.50 to $9.

REVIVE CURFEW LAW IN TOWN OF NEWMARKET.

Newmarket, April 13. — The authorities of the town of Newmarket have decided to resume the enforcement of the curfew law, which was in effect here some years ago. The new order will go into effect on Monday, April 15, and from that date girls of 16 and under and boys fourteen and under will have to be accompanied by parent or other responsible elder if found on the streets after 9 o'clock at night.

NEWFOUNDLAND KEEPS MEN AT HOME.

Unmarried Men Between 20 and 35 Can't Leave Island—Conscription is Coming.

ST. JOHNS, Nfld., April 13.—Unmarried men between 20 and 35 years old are forbidden to leave the island by an Order-in-Council passed by the Newfoundland Government. The Order was preliminary to the Military Service Law which it is expected the Colonial Legislature will enact at a special session, called for April 23. Need of raising men to fill the Newfoundland naval and military forces was given by the Cabinet as the reason for calling the Legislative session, and conscription has been proposed as a necessity for the conservation of man power in vital industries.

E. L. PAYNE
McDERMID & JURY

PLACE YOUR ORDER NOW!
FOR THE

Maxwell
The World's Greatest Motor Car Value

TOURING CAR - - - $1045
ROADSTER - - - - $1045
TRUCK - - - Price on Request
F.O.B. WINDSOR

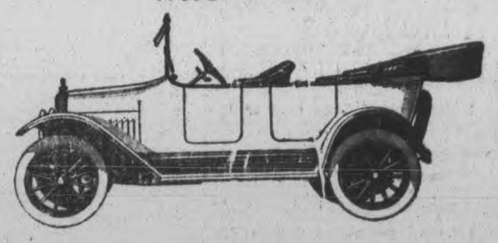

Regardless of the fact that today the Maxwell is larger—roomier—handsomer than ever before—that it is now equipped with every convenience in use on the highest priced car—such as electric starter and lights—one man top—demountable wheels—longer wheelbase—longer springs and numerous other refinements, the weight has been held down and all our tests show greater efficiency and economy of operation has been obtained than ever before.

See the Maxwell on Display at the Motor Show in the Armouries, and Get in Touch with

GILLESPIE'S GARAGE
378 Aylmer Street Phone 950 Opposite the Peterborough Creamery
G. A. GILLESPIE, Proprietor. PERCY HAWN, Sales Manager.

It is fine for cleaning cans - says the dairyman

Comfort Lye

7

Pencils in Japan.

An unthought-of result of the war has been the creation of a lead-pencil industry in Japan. In 1911 Japan imported 65,000,000 pencils, most of which came from America and Germany. But with the opening of the European conflict German sources of supply were cut off and native manufacturers, who had been producing only in comparatively small quantities, seized their opportunity and made the most of it. In 1914 Japan exported over nine million pencils and in 1916 the number had increased to 168,000,000. There is strong indication, observes a writer, that many of the markets won by the Orientals will be held by them after the war, for they have the advantage of very cheap labor. Most of the lead which they use is imported from India and this country.

Woman Horse Nurse.

In London Messrs. MacNamara, who employ about forty woman drivers, have put their horse hospital entirely in charge of women. Mrs. Pary, the superintendent, says they have thirty to forty patients a day. She and three assistants do all cleaning, grooming, feeding and administering of medicines prescribed by the veterinary surgeon. The animals, she says, are grateful and companionable, and she has no doubt that women will want to keep on with this work after the war. "We do not baby the horses," she says. "Somehow we reform the worst cases of temper, and the women can do anything they like with even fractious, nervous and suffering horses. The effect on the nerves of the horses, and consequently on their value, is noticeable."

New ARROW COLLARS FOR SPRING

CASCO-2 1/2 in. CLYDE-2 1/2 in.

Good News to Housekeepers

Keep your rags and other junk for Low & Co. We will pay you from 3 1-2 to 4c. per lb. for rags; 7 1-2c. for rubber; 18 to 20c. a lb. for copper; 5c. per lb. for lead and zinc; scrap iron from 75c. to $1.25 per cwt.

Either drop us a line by mail or ring 697 or 766 at nights, and we will call for them.

Orders for coal taken now.

LOW & COMPANY

262 Simcoe St. and 385 Bathurst

Phone 697 Nights and Holidays 766

Railway Time Tables

GRAND TRUNK RAILWAY.

7.00—For Lakefield.

8.25 a.m.—For Hastings, Campbellford, Stirling, Madoc, Belleville, Deseronto, Napanee, Kingston, Brockville, Montreal.

8.30 a.m.—For Lindsay, Orillia, Collingwood, Midland, Penetanguishine, North Bay, Toronto, Hamilton, Niagara.

12.03 p. m.—For Millbrook, Lindsay, and Port Hope, making direct connections at Port Hope for Toronto arriving Toronto 5.35 p.m

12.05 p.m.—For Lakefield.

12.02 p.m.—For Millbrook, Lindsay, Port Hope, and all points on the main line, east and west Direct connections at Port Hope with International Limited for Toronto, Detroit, and Chicago.

5.00 p.m.—For Hastings, Campbellford, Stirling, Madoc, Belleville, Deseronto, Napanee, Kingston and Brockville.

6.40 p.m.—For Lindsay, Orillia, Midland. North Bay, Toronto.

9.19 p.m.—For Millbrook, Port Hope, Belleville, Kingston, Brockville, Montreal and Boston.

CANADIAN PACIFIC RAILWAY.

GOING EAST—

**8.50 p.m.—Indian River, Norwood, Havelock.

11.52 p.m.—Kingston, Smith's Falls, Montreal, Quebec, St. John, N.B., Boston and New York.

1.18 a.m.—Norwood, Havelock, Tweed Perth, Smith's Falls, and Ottawa.

**12.29 p.m. — Norwood, Havelock, Tweed. Perth, Smith's Falls, Ottawa and Intermediate points.

GOING WEST—

6.13 a.m.—Toronto, Owen Sound, Guelph, Goderich, Hamilton, Buffalo, New York, Galt, Woodstock St. Thomas, London, Chatham Detroit and Chicago.

6.21 a.m.—Myrtle and North Toronto.

7.35 a.m.—Toronto and intermediate points

**3.56 p.m.—Toronto, Hamilton, Brantford, Buffalo, New York, Guelph, Galt, Woodstock, London, Detroit and Chicago, and intermediate points between Peterborough and Toronto.

**5.30 a.m.—Lindsay, Orillia, Port McNichol and intermediate points.

**4.45 p.m.—North Toronto and West Toronto and Intremediate points.

*Daily **Daily except Sunday.

The Woman Who Changed

By JANE PHELPS

SELF RELIANCE

CHAPTER XLII.

I dressed carefully. I remembered how very particular George was that I should look well the day he took me to the Elite for luncheon. I wore the same dress, but this time instead of the toque. I wore a big, floppy, black hat that was very becoming.

"You look very nicely," Mrs. Sexton said when I joined her down stairs. She herself was beautifully dressed, and so stylish. I wondered why she had to work teaching people how to behave, when she could dress like that. I learned afterward that her clothes were her capital. She had to dress well so that she could go where her clients wanted to go. That was the way I thought of them —as "clients."

The head waiter knew her, and to my surprise he was as deferential as he had been to George. Another exploded idea. I had supposed that only men were interesting to waiters. That they sort of looked down upon women; that they slighted them and gave them inferior service.

"My cheeks burned, and I was so nervous that my hands trembled when Mrs. Sexton waved the waiter away with a graceful motion in my direction.

Bowing obsequiously, he moved around to my side and gave me the menu. He had a patient expression on his face, as much as to say: "why didn't the older woman order?"

I recalled that I must order "briskly," so I started in.

"We'll have some clam bullion," I looked toward Mrs. Sexton, but she was gazing around and wouldn't let me catch her eye. Then we'll have—broiled chicken—and—"

"Some celery or a salad?" the waiter asked as I hesitated.

"No, bring some peas, and a tomato en surprise. I will decide the dessert later." I had heard George say that, so I knew I might also.

Deserved Praise.

"You did very well. I am glad you did not allow the waiter to dictate."

"But it is such a simple lunch."

"That is the very reason I am praising you. When you can't do anything elaborate well never attempt it. Simple things, if properly managed, are very common. The luncheon will be very nice, I am sure."

She then told me who many of the people around us were. She knew everyone. Two or three stopped at our table and spoke to her. One man she introduced, a Mr. Stewart. He seemed very nice and spoke so nicely about George.

Our luncheon was really very good as she said it would be. We had nearly finished the main order, and I was wondering whether Mrs. Sexton would rather have French pastry, ice cream, or pie, when that Mr. Carpenter who had spoken of "the bunch," the day George and I were there, came up to the table.

"This is a surprise," he said to Mrs. Sexton. "I didn't know you were in town." He then spoke to me, but again turned politely to Mrs. Sexton as she replied:

"No I haven't been away. But I haven't been up to my usual form, so have rather avoided going out."

"No wonder you couldn't resist today —with such a charming companion," and he bowed graciously toward me. I was terribly embarrassed, but Mrs. Sexton simply laughed and called him: "Flatterer."

I paid scarcely any attention to what they said, after that; my mind was on the dessert question. Finally I ordered French pastry and coffee.

"May I have a cup with you?" he asked looking at Mrs. Sexton.

"This is Mr. Howard's luncheon, I am her guest," she replied, and, I thought, not over pleased.

"May I?" he turned to me.

"Certainly. Bring three coffees, waiter."

After asking me if he might remain, he scarcely noticed me. But kept up a running fire of conversation with Mrs. Sexton. They talked of mutual friends, etc. I was a bit bored, but tried not to show it.

We had just been served with our coffee when I saw Merton Gray coming toward us. I gave a little start, and over went the hot coffee in my lap. It burned me slightly, but I cared nothing for that. I was so mortified, I wanted to get under the table and hide. I made matters worse by making too much fuss about it.

Mr. Carpenter was very solicitous, fearing I had been burned. But Mrs. Sexton was as quietly calm as if nothing had happened. I wondered if ever I should have her savoir faire.

Merton Gray evidently had seen my accident and had immediately turned away. I was so thankful.

"When you see Mr. Gray, please do not allow his presence to make you as awkward as it did to-day," Mrs. Sexton said on the way home, letting me see that she had seen and understood.

I burst into tears, and when we reached home went directly to my room.

To-morrow—The Costume For The Dinner.

Renew the Joy of Living

Don't let ill health any longer rob you of life's pleasures. Get back your appetite, strengthen your digestion, stimulate your liver, regulate your bowels and improve your blood by taking

BEECHAM'S PILLS

Their action is prompt and thorough, and you soon feel their benefits. You will eat more, work better, sleep sounder, and feel new strength after a short course of these dependable pills. They restore healthy conditions, and

are worth a guinea a box

Directions of Special Value to Women are with Every Box Sold everywhere. In boxes, 25 cents.

DON'T FRET ABOUT TRIFLES

Magnifying Petty Mistakes and Troubles Weakens One's Ability to Master Bigger Problems.

Some of us rather overdriven women get into a habit of magnifying the petty mistakes or troubles of disagreeable events of the day, the business day, and making them out very big and terrible. The result is a loss of energy, for magnified troubles bring worry and anxiety, which is a sort of poison to the mind and even to the body, writes Jessie Roberts in the Houston Post.

Don't hang on to the mistakes of yesterday. Today's will be easier to manage if you haven't that drag on you, and by a little more firmness you can soon get to the point when the annoyance of the moment gets itself settled in that moment and then is dropped.

We would think it a fool thing to feed our body poison, even in the minutest particles; but we feed our nerves poison, even though it be in small quantities, when we deliberately fret and worry over small things, making them huge and important by the mere turning of them over and over.

These are strenuous days. Don't weaken your strength by unnecessary and harmful fussing over trifles. After you have done whatever can be done to remedy what has gone wrong, turn your mind away from it. Refuse to be dominated by small mistakes. Few of us, by the way, are terrified by a really big thing. We rouse up and meet it definitely and firmly, unless we have a yellow streak. But the small thing often breaks down our nerves—and then our nerve.

A Drop On a Touchy Corn

Instant relief! Then corn or callus lifts off with fingers.

Just think! You can lift off any corn or callus without one twinge of pain.

A Cincinnati man discovered this ether compound and named it freezone. Any druggist will sell a tiny bottle of freezone for very little cost. You apply a few drops directly upon a tender corn or callus. Instantly the soreness disappears; then shortly you will find the corn or callus so loose that you can lift it right off.

Freezone is wonderful! It dries instantly. It doesn't eat away the corn or callus, but shrivels it up without even irritating the skin.

Hard corns, soft corns, or corns between the toes as well as painful calluses, lift right off. There is no pain before or afterwards. No soreness or smarting. Women should keep a tiny bottle on the dresser and never let a corn ache twice.

FAVORITE SPORTS OF TODAY

Baseball and Football Are Games Evolved From Daily Work of Our Forefathers.

Play is ancestral work. The things our forefathers, near or remote, did to live, we do for fun, muses an exchange. Away back in the dim distance, they lived by hunting—and by dodging the creatures which were hunting them. In those days, it considerably strengthened one's grip on life to be able to throw a stone with accuracy, to hit quickly and strongly with a club, to run from tree to tree so swiftly and with such nice judgment of distance as to foil old Saber-Tooth, the original apostle of frightfulness.

The men who could do these things well left descendants. Generations, centuries, aeons passed, and these descendants, struggling to repeat the daily work of their forbears, evolved such games as cricket, one old cat, and rounders. Out of this last, by happy chance and happier genius, was developed baseball, to exercise our lungs, improve our eyes and increase our vocabularies.

Far different is the origin of football. The keynote of that is the massed rush—like the one which won the battle of Marathon. Sometimes the massing is extra close, corresponding to the charge of the Theban column at Leuctra, and with pretty nearly as high a proportion of casualties until the rule makers abolished the flying wedge. But even in the most open game, football is essentially a disciplined charge, and the activities it calls into play are immeasurably less ancient than those of baseball.

Why the one game has become the greatest of professional sports and the other the peculiar joy of colleges, no one can say, but so it is. Perhaps half the problem can be solved by recollecting that the college age is the military age, and takes naturally to a game which mimics ancient war.

Von Hindenburg a "Junker."

"Junker" is philologically akin to "Jonkheer" and has a quasi-equivalent in the English "Squire." The Junker is a man of some birth and of inherited property, especially land, says an exchange. The word is used to describe that large class of Prussians who come of noble, seminoble or at least old and "good" families and whose worldly possessions are such as to give them as appreciable stake in the government. Von Hindenburg is a fine example of the Junker; Ludendorff, his collaborator, is not a Junker by birth, however much a one he may be by taste.

Capital Punishment.

Capital punishment prevails in all the states of the Union except Kansas, Maine, Minnesota, Rhode Island, Washington and Wisconsin. In Michigan the only crime punishable by death is treason. The death penalty was abolished in the state of Washington in 1913, in Iowa in 1872 and restored in 1878, in Colorado in 1897 and restored in 1901. Hanging is the ordinary mode of execution, but in Indiana, New York, Nebraska, Ohio, Pennsylvania, Arkansas, Vermont and Virginia electrocution is the legal method. In Nevada hanging or shooting is optional with the condemned person.

Aching Head, Pains In Back

Heart Action Was Weak and Nerves Greatly Exhausted—Now in Extra Good Health.

TWEED, Ont., March 28.—This is a cheering letter from Mrs. Wagar, because it describes the condition in which many women find themselves and tells how cure was effected.

Once the food cure was resorted to the system was gradually and certainly built up and reconstructed. The old symptoms disappeared, because the reason for their existence had been overcome. It is well worth while to give Dr. Chase's Nerve Food a trial when such results are obtained.

Mrs. H. E. Wagar, Tweed, Ont., writes: "My system was in a run-down condition. I could not sleep well, and was very nervous. I had frequent headaches and pains through my back, and my nerves used to twitch. I took weak spells, was short of breath and my heart action seemed weak. I was in very poor health generally. I went to a doctor and he advised me to take a rest, anod gave me medicine, but it did not help me. My husband got me some of Dr. Chase's Nerve Food one day, and this treatment gave me such relief that I took many boxes—I cannot tell just how many, but enough to build up my system and rid me of the old symptoms. I gradually began to get stronger, until I could get around and do my own house work. I am not bothered now with sick headaches and am enjoying extra good health. I would recommend Dr. Chase's Nerve Food to all suffering from nervousness of any kind."

Dr. Chase's Nerve Food, 50c. a box, a full treatment of six boxes for $2.75, at all dealers, or Edmanson, Bates & Co., Limited, Toronto. Do not be talked into accepting a substitute. Imitations only disappoint.

Get a Magnet.

A magnet will attract a hook and eye which is liable to rust, while it rejects the nonliable ones. So a magnet is a handy tool for the sewing basket.

Nursery Note.

It costs Paris nearly $100,000 a year to care for the trees on its streets and boulevards and in its parks, more than 1,000 new ones being planted annually.

Measure Smoke.

A British committee for investigation of atmospheric pollution maintains smoke measuring apparatus in 13 English and Scotch towns.

Keep Up the Good Work.

"When you git a shiner reformed," said Uncle Eben, "don't lose interest in him so quick dat he feels lonesome an' neglected."

MURINE FOR YOUR EYES

Granulated Eyelids

Sore Eyes, Eyes inflamed by Sun, Dust and Wind quickly relieved by Murine. Try it for your Eyes and in Baby's Eyes

No Smarting, Just Eye Comfort

Murine Eye Remedy At Your Druggist's or by mail, 60c per bottle. Murine Eye Salve, in Tubes 25c. Our Book of the Eye—Free.

Ask Murine Eye Remedy Co., Chicago

HE GAINED PREMIER'S EAR

Man Disrobed With Others to Receive Free Treatment, and Appealed for Position for Sister.

Clemenceau, beneath his brusque, masterful, sarcastic and oft-cutting speech, and in spite of the vitriolic character of his writings, possesses an exceedingly kind and charitable heart. He is not rich, and therefore cannot afford to give away much. But he has made a point, both when in office and out of it, to devote a couple of hours each day to free medical advice to the poor, never consenting to take a fee, writes a Paris correspondent. His specialty is skin diseases, and his consultation room is always crowded with poor patients. One day when last in office as premier, being in a hurry, he instructed his servant to tell the last batch of his male patients to strip in his ante-chamber, so as to save the time of the undressing in the consulting room. One by one they were rapidly prescribed for and sent on their way, until only the last remained. He presented himself in due course in an extremely decollete condition—without a stitch of clothing, and with every appearance of nervousness.

"M. le President," he began, with a low bow.

"Well, what is the matter?" asked the doctor-premier.

The man stammered inarticulately.

"Come! Come," exclaimed Clemenceau with impatience. "Out with it! Your skin seems perfectly healthy. I can see nothing wrong."

"There is nothing the matter with me," said the poor man at last, recovering his voice, "but—I don't know—it is all strange—I only came to ask you, M. le President, for your powerful influence with the government to procure for my widowed sister a place as postmistress at Clermont."

DRIVING CATTLE BY MOTOR

Stock Dealer Introduces Innovation Which May Sooner or Later Relegate Broncho to Background.

A new use for a motorcar has been found by a cattle dealer in one of the middle western states, whose business compels him to drive extensive herds of meat on the hoof along the roads, says an exchange. During the hottest part of last summer this purveyor determined to drive his animals by night in order to spare them the inevitable suffering that attended such operations in the middle of the day. Getting in his car, he started the herd ahead of him in the road, and by throwing the searchlight before and honking his horn he kept the animals moving quickly in the compact mass.

There are instances of the use of the motorcar in round-up work in the far West, so that the traditional picture of a cowboy astride a bucking broncho may have to give way to one of that leather-breeched gentleman cuddled down into the wheel of a flexible runabout, his lasso presumably dangling over the windshield.

Height Effects in Airplaining.

Some effects of airplane flights at very high altitudes are described in a recent English report. "Height effects" begin to be felt at 10,000 feet and become marked in most cases from 17,000 feet up. The principal difficulties are cold and lack of oxygen. Strange to say, no airplane has yet been devised on a plan which deliberately utilizes the heat of the engine to keep the passengers warm, although any tractor model has this effect to some extent. The matter of oxygen is solved by taking a supply in a container, which the aviator mixes with air when he feels oppressed. It is feared that flying at very high altitudes, to be made possible in the future by further development of models, may produce a trouble analagous to the "bends" experienced by workers in compressed air caissons due to the extreme pressure changes.

Climbers Imprisoned Atop Fuji.

The wisdom of erecting huts on Fuji for refuge in case of sudden storms of snow and rain was proved recently when a violent fall of snow and hail burst upon the crest of the sacred mountain. During two days more than 10,000 climbed the mountain and sudden arrival of the storm caught several hundred of them upon the hilltop. They sought safety in the numerous refuges. When the storm burst the police compelled all excursionists to wait for better weather at Gotemba and Tarobo. Relief parties were sent out but were unable to get through the drifts. Anxiety was felt for the food supply, but the adventurers came down safely. For two days the people in the snow were incommunicado, owing to the destruction of the telephone wires. These will be buried before next season.

Jerusalem's Great Walls.

After 1244 Jerusalem was under the rule of the sultans of Egypt until the year 1517, when Selim I conquered both Palestine and Egypt, taking the title of caliph, and carrying off the sacred banner of the Moslems to Constantinople. Selim's son, Suleiman the Magnificent, once more built the great walls about Jerusalem. These walls of Suleiman are the present fortifications of the city. But the great walls of Suleiman the Magnificent are only the last of a long series of walls which, time after time, have been built only to be destroyed. The most tragical destruction not only of the walls, but also of the whole city, was that which was carried out by the Roman armies of Titus, in the year 70 of our era, in the reign of the Emperor Vespasian.

Some bank balances grow rapidly but they are easily checked.

Dates and apples make a good salad served on lettuce leaves with French dressing.

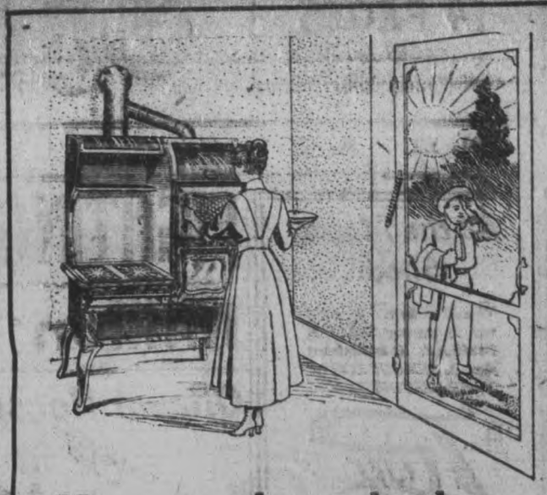

Hot weather drudgery or hot weather comfort

STOOPING over a hot range in a hot kitchen will take the bloom off the cheek of youth, put wrinkles on the face of middle age, put an ache in the back of any woman, and make each day a long torrid drudgery.

Why not decide now to use a McClary gas range, no stooping; a high oven; heat only where and when you want it for cooking; no ashes, no dirt; perfect control of your fire; the moment your cooking is done, the fire is turned out.

A booklet that gives complete information about McClary's gas cooking and heating appliances will be sent free on application.

McClary's Gas Ranges

LONDON ST. JOHN TORONTO CALGARY MONTREAL HAMILTON WINNIPEG EDMONTON VANCOUVER SASKATOON

82

FOR SALE BY

ADAMSON & DOBBIN

FOR SALE

LOTS

On The Late Senator Cox Homestead

Beautifully Situated

Apply---437 GEORGE ST.

THERE'S NOTHING

More Impartial than Fire!

It comes to men in all conditions of life—it attacks every kind of building and burns all kinds of contents.

Water may stop its course at times, but only Fire Insurance will settle for the damage by both Fire and Water!

See us about your Fire Insurance without delay.

Davis-Thompson Company

LIMITED

Insurance and General Agency

PETERBOROUGH, ONTARIO

433 George Street. Phone 40

RENEW YOUR EXAMINER SUBSCRIPTION.

Plan to Attend the MOTOR SHOW Every Day for the Benefit of the RED CROSS

YOU CAN MAKE GOOD USE OF YOUR TIME AND SAVE MONEY,
Too, by a Careful Business-like Examination of These Efficiency Cars

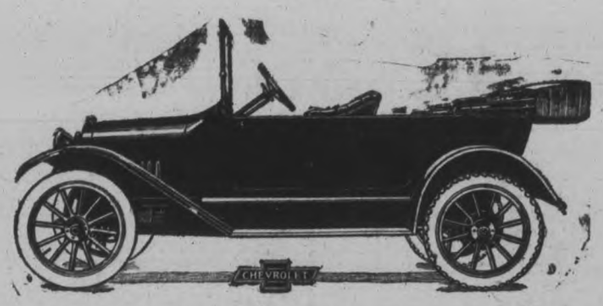

Chevrolet $825

Valve-in-Head, Motor is Simplicity Itself

This is the Car that has caused such a sensation throughout Canada and the United States

Carefully note the Excellent Equipment and you will not be surprised at the Enormous Sales it is enjoying. You will wonder how it can be sold for $825. Its principle of construction does away with many parts. It eliminates all of these extra corners and angles, and acts with simple but positive directness.

Dodge Bros. $1290

Touring and Roadster Cars

The car that SPEAKS FOR ITSELF—just study its lines. Up-to-the-minute in design. Low in Up-keep. High in Comfort, Speed, Durability and Resilience. No Better Motor Value anywhere.

In a little more than two years, more than $90,000,000 worth of Dodge Brothers Motor Cars have been built and sold. They have gone into every important country in the world.

Unusual gasoline and tire mileages and marked freedom from repair are common characteristics of all Dodge Brothers Cars.

ON EXHIBITION AT THE MOTOR SHOW BY LOCAL DEALERS

388 WATER STREET
PHONE 1347

THE MANNING GARAGE

Service, Sales Room and Repair Shop

Dealers in Motor Car Accessories, Gasoline, Tires, Oils, Greese, Lenses, etc. Vulcanizing on all makes of Tires

WINNERS OF THE V.C.

SEVEN CANADIANS WERE ON RECENT LIST.

This Coveted Decoration Can Only Be Won by Conspicuous Bravery and Other Manly Attributes—Men From Overseas Dominions Have Distinguished Themselves.

NOT every soldier gets the Victoria Cross who deserves it, but nobody ever got it without risking his life for it. To win the V.C. it is not enough to be brave, not enough to risk life. To be brave and face death is expected of every soldier, but the super-soldier, the V.C. man, must be conspicuously brave, and usually more than that. His conspicuous bravery must result in some advantage to his comrades. It must be bravery that accomplishes something, a punch, not a gesture. In the latest list of eighteen V.C. awards we note such expressions as "for most conspicuous bravery, initiative and determination," "most conspicuous bravery, initiative and devotion to duty," "most conspicuous bravery and skilful handling of the troops under his command," "most conspicuous bravery and resource," "must conspicuous bravery and fearless leading." It is plain that V.C. courage is always accompanied by intelligence. It is not the bravery of the man who does not realize his danger, or the desperate bravery of the man who is actually seeking death.

Of the eighteen awards no fewer than seven were won by Canadians. One was earned by a trooper in an Indian cavalry regiment, another by a New Zealand private, and the others by Scotch, Irish and English officers, non-commissioned officers and men. Capt. Geo. Randolph Pearkes, acting major, and previously winner of the M.C., of the Canadian Mounted Infantry, was wounded just before an advance, but regardless of this he continued to lead his men "with the utmost gallantry." At a particular stage in the attack further advance was threatened by a strong point which was an objective of the battalion on his left. He appreciated the situation, captured and held this point, thus enabling his further advance to be successfully pushed forward. Lieut. Christopher Patrick John O'Kelly, M.C., of the Canadian infantry, led his company "with extraordinary skill and determination." After the original attack had failed and two companies of his unit had launched a new attack, O'Kelly advanced his command 1,000 yards under heavy fire without any artillery barrage, took the enemy positions on the crest of the hill by storm, then personally organized and led a series of attacks on pillboxes, his company alone capturing six of them with ten machine guns and 100 prisoners. Later in the night this company repelled an enemy attack, took more prisoners, and before finally settling down to sleep captured a German raiding party.

Sergt. George Harry Mullin, a military medal man, of the Canadian infantry, single-handed captured a commanding pillbox. He rushed a sniper's post in front, destroyed the garrison with bombs, and crawling on the top of the pillbox he shot the two machine gunners with his revolver. Then he rushed to another entrance and compelled the garrison to surrender.

Corp. Colin Barron, also of the C.I., rushed three enemy machine guns single-handed, killing four of the crew and capturing the remainder. He then turned the guns upon the enemy, causing them severe casualties. His action produced far-reaching effects and permitted the advance to continue.

Pte. Thomas William Holmes also distinguished himself against a pillbox, whose heavy machine gun and rifle fire was producing a critical situation. On his own initiative Holmes ran forward and threw two bombs, killing or wounding the machine-gun crews. He then returned for another bomb, and under heavy fire threw it into the entrance of the pillbox, causing its 19 inhabitants to surrender.

Pte. Cecil John Ross, C.I., showed a courage that probably has never been excelled. The advance was being held up by a machine gun, and Ross, after making a survey of the situation "deliberately divested himself of all his equipment save his rifle and bandolier, and regardless of his personal safety, advanced alone over the open ground in broad daylight, charged the enemy machine gun, killing the crew of six and seized and destroyed the gun." His action enabled his company to make a further advance of 300 yards to a highly important position.

The platoon of Pte. James Peter Robertson, C.I., was held by uncut wire and a machine gun. Robertson, dashing in on the flank, killed four of the gunners and then turned the weapon on the others, who, dismayed by his fierceness, were fleeing to their own lines. Then, carrying the machine gun, he led his platoon to the final objective, set up the gun and made most devastating play with it. Later, when two of our snipers were wounded in front of the trench, he went out under heavy fire and carried one of them in. He was killed just as he returned with the second man.

The Indian trooper, Dafadar Gobind Singh, won his V.C. for thrice volunteering to carry messages between the regiment and brigade headquarters, a distance of a mile and a half over open ground under the observation and heavy fire of the enemy. He made the three trips unscathed, but each time a horse was shot under him.

Amounts to Same Thing.

"Do you ever talk to yourself?"

"Not intentionally. But frequently I suspect that my husband isn't listening."

His Memory.

Proprietor—Won't you try our pie? It's just like mother used to make.

Diner—Well—er—I knew your mother and you'd better bring me ice cream.

WOMAN PLEADED FOR CANDOR

Matron Announcing Nearness of Birthday Found Truth Not So Attractive After She Got It.

A woman with a birthday in sight spoke earnestly to three men who were her friends, writes Ella Randall Pearce, in life.

"Tomorrow will be another birthday for me," she said. "I know the freshness of my youth has departed, but I should like to know just how old I appear in the eyes of the world. Tell me, my dear friends, if you were looking on me for the first time what would be your impressions?"

Said the first man glibly: "I have known you for several years, and you appear the same as when I first saw you. Your beauty is undimmed; your charm is undiminished. If I did not know otherwise, I should say tomorrow would be your twentieth birthday."

Said the second man more slowly: "I, too, have known you for several years, but it seems to me you have been favored by time. Your beauty has ripened and deepened until now you, who were once a lovely bud, are a lovelier rose in bloom. I should count tomorrow as the beginning of your twenty-fifth year."

"And you," queried the woman of the third man, who had been regarding her with clear-eyed frankness.

"Between friends there should always be truth," he replied gravely. "I acknowledge your beauty and your charm and both have been wonderfully preserved in semblance of youth. But you ask for candor and you shall have it. Looking at you closely, I should not expect you to see thirty—after tomorrow."

The woman faced the three men who were her friends, and her eyes were gleaming while her cheeks' pink turned crimson. She pointed an accusing finger.

"You have lied," she said tremulously, "and you also. But I will forgive you both because you lied to please me. But you"—she whirled toward the last speaker—"you are a barbarous egotist. You have wounded me in order to maintain your own reputation for veracity. Truth, indeed! Your honesty offends me. We are no longer friends. Go—and quickly!"

"Whew!" exclaimed the third man as he strode through the outer darkness. "I wonder what would have happened to me if I had really told her the truth?"

New Boomerang Bullet.

The discussion of the war is heard everywhere. Even negro janitors find time while shoveling on the coal to talk about it, says a New York news letter. Two of them were discussing the wonderful inventions brought about by the war. "The man Edison is some boy," said one of the negroes. "How's that?" inquired the other. "Why he's done gone and invented a magnetized bullet dat can't miss a German, if it sees his steel helmet." "That's what I calls some invention," exclaimed the other. "But dat ain't all what that bullet can do," continued the first speaker. "Whenever that bullet don't hit nothin' it comes straight back to the American lines. "Dat so?" asked the second janitor, with some doubt. "How do they manage to keep them there comin' back bullets from hittin' our own men?" "Well, mah frien', didn't 'splain that," answered the first one, "but you can betcher life that man Edison has got dem bullets trained. You doan 'spect he'd let 'em kill any Americans, do you? No, sir. He's just got them fixed so dey will come back and fall around our gunners' feet."

Ground Moles Are Big Eaters.

A Scotchwoman has just announced the results of an interesting series of observations on the common mole. The most striking point to the layman is the inordinate appetite of this tiny creature. A mole will eat its own weight in earthworms in 24 hours. An ordinary man eating in the same ratio would require 150 pounds of food a day. If the human race were constituted like the moles, comments an exchange, Mr. Hoover's task would be hopeless from the outset. One of the moles which was a subject for study weighed four ounces and devoured 120 ounces of food in a single month.

Electric Ship Has Future.

The electric ship is no longer a dream but a reality and I should not be surprised to find, within a few years of the close of the war, every new vessel of any size driven, steered, stepped, reversed of turned, merely by the pressing of a series of buttons on the bridge, says a writer in the Electrical Times, London. The application of this principle will enable ships to be run with the highest efficiency at an even speed, permit marine engineers more liberty of design and yield proportionately greater cargo space than the present cumberous form of machinery allows.

An Old Habit.

The recruit at bayonet practice had just given the dummy a vicious jab, when the drill sergeant noticed that he was grimacing in a rather unusual manner.

"Number Four!" cried the sergeant; "what's the idea of all that mugging?"

"Why," said the recruit, a former movie actor, "you want me to register hate or fury or something don't you?"

Back-Handed Comfort.

"They say men of brains live longer than others."

"Don't worry about that, dear boy; you may be one of the exceptions to the rule."

A Patriotic Indian.

Alfred Picard, grand chief of the Huron tribe at Lorette, got word recently that his son, Capt. Ormond Picard, of the first Canadian contingent, was wounded at the front.

COMPREHEND IF THEY WISH

Foreigners Reluctant to Admit Knowledge of English, but Understand When It Is Advisable.

Many of the foreigners are extremely bashful about admitting their ability to speak and understand English, when there is work to be done, according to the officers, observes the Boston Herald. On the other hand, if they desire a pass or any similar official boon, their comprehension becomes exceedingly acute. On one occasion, a captain announced:

"Kabibble, you are on fatigue duty; you will sweep the mess hall and the office."

"No spik Engleesh," murmured the conscript, with a blank look at his superior.

"Hm—wait a minute."

The officer whispered to one of the sergeants.

"Sure, he understands all right," the latter affirmed.

The captain returned to the still uncomprehending Kabibble.

"Look here, if you don't sweep this mess hall quickly, you'll lose your pass for the next month. Do you understand that?"

"All right; where the broom?" the private replied with astonishing facility.

WOMAN LOVED HER CANARY

Matron Charged Brother With Theft of Bird and He Narrowly Escaped Being Sent to Prison.

Mrs. James Farmer was the complainant against her brother, George Clark, in special sessions recently, writes a New York correspondent. She lives at 502 West Fifty-ninth street, in excellent style, and on the witness stand was fashionably dressed and cultured.

"My brother called with a friend," she said, "and stole my pet canary—the best one of the thirteen I keep, and the sweetest singer you ever heard."

"Do you want me to send your own brother to the penitentiary?" asked Justice Bixby.

"Well, he is in bad health," she replied hesitatingly; "he's had chills and fever for a long time; but—"

"But you think more of the bird than you do of your brother?" suggested the justice.

"Well, your honor," said the lady half-reproachfully, "this canary was a special pet."

The brother escaped, however, through a technical error in the complaint.

His Fault.

"The preacher, who was an exbase ball player, seems to depend much on his delivery."

"It would be much more effective if he only knew something about being a shortstop."

THE

SPRING FAIR

In the Market Hall

UNDER THE AUSPICES OF MOUNT ST. JOSEPH

Is Open to the Public Every Afternoon and Evening, Until Friday Evening Next

Conveniently laid out, handsomely decorated. Every Booth represents one of the Allied Nations.

Sale of Candy
Stock of Clothing
Continuous Music by Heintzman & Co.

This week have your meals at the Spring Fair in the Market Hall.

Extra Good Dinner, 12-2
Afternoon Tea
Supper up to 8 o'clock

A Grand Exhibit of Fancy Work for ladies and children. Big bargains at Rummage Sale.

NO ADMISSION CHARGE

FORD

BOOTH AT THE MOTOR SHOW

Automobile Accessories

At this particular time we wish to announce that we are in the Accessories Business in a large way, ***both wholesale and retail.***

$14,000 Worth of Repair Parts and Accessories

We are endeavouring to carry in stock everywhere in the line of automobile repair parts and supplies, including:

All makes of Tires, Tubes, Plugs, Chains, Patches, Cement, Lamps, Polish Switches, Vulcanizing Rubber, Grinding Compound, High-Grade Oils, Grease and many other articles too numerous to mention.

You are specially invited to visit the Display of

The Duffus Garage

at the Motor Show, where we are showing

A FULL LINE OF FORD CARS AND UTILITY TRUCKS

See Our Lenses

At our Booth, we will also show the Lenses which we recommend for the Ford Car. They will legalize your headlights, and give an improved diming light that will make night driving a pleasure.

Inspect the New Ford One-Ton Truck and the Smith Form-a-Truck

Garages at Peterborough, Norwood and Millbrook

JOS. J. DUFFUS, Dealer

Peterborough Phones: Office 1760 Repair Dept. and Stock Room 1761

GOOD OLD WINTER

Cold Wave Makes Humanity Warm Up to Every One.

Zero Temperature Brings Out Diversified Discussion Around the Stoves in Favorite Meeting Places.

After all ther's somethin' fine an' humanizin' about a good stingin' cold snap. It seems t' bring us closer t'gether an' cause a friendlier feelin' all around. Most any o' us are willin' t' let bygones be bygones before we git a square from home on a zero mornin', fer ther's somethin' about a cold wave that makes us want t' warm up t' th' first feller we meet. We jest seem t' feel that we must release ever'thing on our minds that's pleasant an' frothy, says Abe Martin, in the Indianapolis News.

Around th' grocery stove, in th' close, ill-smellin' depot, in th' stuffy crowded car, or wherever folks are wont t' huddle, like marooned sailors, in zero weather, we find th' best o' fellowship. We hear o' ole winters in th' seventies; we hear a lively exchange o' views on th' probable extent o' th' cold weather; we learn th' inner workin's o' th' homes o' others; we're brought face t' face with resurrected overcoats an' muffs o' doubtful vintage.

We gather highly illuminative information regardin' th' respective claims o' th' various heatin' systems; we learn valuable facts about th' heat units o' this coal or that; we find out who gits up first in th' homes of others; we hear pitiful stories o' destitution 'n how th' pumps an' water pipes have stood th' sudden drop in temperature; we learn th' thickness of our neighbors' underwear, an' almost allus there's somebuddy in th' crowd who has jest received a letter from a friend in Floridy an' we gain much interestin' information about th' climatic conditions in th' Southland.

"We burned twenty-one tons o' coal so fer an' we have t' live in th' dinin' room," says th' blustery little man, with an icicle danglin' from his goatee.

"We heat our house fine an' we're in our seventh ton o' coal," says th' tall, faithful clerk with a purple nose.

"I let my wife run th' furnace," says the frail bookkeeper with watery eyes.

"Th' only trouble we have is shootin' hot air in a southwest bedroom," says a tall man o' commandin' appearance an' buckled overshoes.

"I stayed at Aunt Ella's house last night. She has' th' steamed heat an' her house is jest like toast," says th' narrow-g>ged stenographer, with bare powdered throat, transparent shius an' nondescr>pt coat muff.

"If you're goin' t' heat a house, you've got t' burn coal. I don't care whether it's steam or hot water or hot air, you've got t' loosen up an' pile on th' coal. I never knowed that till this winter. We used t' spend our winter evenin's in th' nickel the-aters," says a round, positive feller, wearin' an ole reversible ulster.

"Our friend is right. You've got t' have a fire. You can't put any o' that economical stuff over on a furnace. No economical wife ever made a good cup o' coffee. There's two things you've got t' use liberally if you want results, an' them's coal an' coffee," says a fierce lookin' man with thin red whiskers an' a prehistoric fur cap.

But zero weather clumps an' crowds are allus friendly, fer ther' seems t' be somethin' in th' cold, bitin' winds that warns us t' keep off o' politics an' confine our observations t' th' more homely topics.

Speed Was Justified.

Police magistrates have heard that stereotyped excuse of speeders—that something must be wrong with their speedometer—so often when they are haled to court for stepping too hard on the gas that they welcome any new stuff, relates a New York correspondent. "You are charged with speeding 28 miles an hour," said the magistrate of the traffic court to a roadburner. "That, sir, is a very dangerous speed. Death and disaster lurk where a motorist travels with such disregard of the law." "Now, judge," said the man at the bar, looking into the eyes of the magistrate like a spanked baby waiting for the next blow. "I had heard where I could buy some sugar, and I was in a hurry to get there." There wasn't much the magistrate could do in the face of that, so he fined the defendant $25.

Alaska Natives Like Taxis.

High, white-topped shoes and silk and satin party gowns, worn by native Alaskans, are cited by J. L. McPherson of the Seattle chamber of commerce as proof of the prosperity being enjoyed by the residents of that territory.

Mr. McPherson, who has returned from a six weeks' trip to Alaska, says that the present fad of the Ketchikan natives is taxi riding at a cost of $3 an hour, according to the Seattle Post-Intelligencer. The seven taxicabs recently installed at Ketchikan are doing a land office business, he says. To bid good-by to a native departing on one of the boats, an entire family of native friends rode down to the dock, alighted and shook hands with him, wishing him a good voyage, re-entered their motor car and the head of the family airily waved to the chauffeur, "Home, James."

With their rapidly acquired taste for the latest styles in clothing, Mr. McPherson says, has come a liberal patronage of the bootblack by both the men and women, much to the delight of the bootblack.

An Old Custom.

At Lloyd's, the marine insurance exchange in London, a bell is tolled when a ship is reported lost, or when a ship long overdue and considered lost unexpectedly reaches port. The bell used at Lloyd's belonged to the ship Lutine, which was wrecked near the Zuyder Zee in 1799, while taking specie from English merchants to Hamburg. When a ship is "posted" as lost the old bell is tolled once, and on that day the insurance money is payable and all who were on the ship are considered legally dead. In the unusual event of a vessel arriving in port after being posted as lost, the bell is tolled twice, and the announcement is cried aloud by an official in uniform.

The Great Crises.

The great crises of life are often like a bolt out of the blue of a summer day; there is not a moment for preparation. In such crises all that a man has been doing in the way of preparation suddenly bears fruit. He often acts instinctively; he does that which he is in the habit of doing and, because he is in the habit of doing his best and all his instincts prompt him to put forth the best that is in him, he seizes the golden moment and does not discover until afterward that it was golden.

SALTS FINE FOR ACHING KIDNEYS

We eat too much meat which clogs Kidneys, then the Back hurts

Most folks forget that the kidneys, like the bowels, get sluggish and clogged and need a flushing occasionally, else we have backache and dull misery in the kidney region, severe headaches, rheumatic twinges, torpid liver, acid stomach, sleeplessness and all sorts of bladder disorders.

You simply must keep your kidneys active and clean, and the moment you feel an ache or pain in the kidney region, get about four ounces of Jad Salts from any good drug store here, take a tablespoonful in a glass of water before breakfast for a few days and your kidneys will then act fine. This famous salts is made from the acid of grapes and lemon juice, combined with lithia, and is harmless to flush clogged kidneys, and stimulate them to normal activity. It also neutralizes the acids in the urine so it no longer irritates, thus ending bladder disorders.

Jad Salts is harmless; inexpensive; makes a delightful effervescent lithia-water drink which everybody should take now and then to keep their kidneys clean, thus avoiding serious complications.

A well-known local druggist says he sells lots of Jad Salts to folks who believe in overcoming kidney trouble while it is only trouble

DEFENDS THE WORKERS.

Col. Repington Subjected to Some Telling Criticism.

Victor F. James, of Small Heath, Birmingham, a British munitions worker, writes the New York Times an indignant reply to assertions previously made in the same journal by Col. Repington, the war critic. Repington claimed that many men who should be in khaki were engaged in munitions-making, and that labor was not doing its full "bit." He advocated a "real comb-out of factories and munitions works."

James writes a gripping and inspiring letter. He denounces Repington's assertions as "mischievous libels," and says he writes to express "the indignation it has caused among my fellow-workers." The story he tells of the service and sacrifice of the British workman is one worthy of a place in the annals of war achievement. He says:

"The statement that the men here are deliberately limiting the output of munitions is really wicked. We are not without our labor disputes, but during the war there has been a ready disposition on both sides to settle these quickly for the sake of those in the trenches. At my factory most of the departments have worked twelve hours daily for over two years with real enthusiasm, and never a grumble at Sunday work, and when we take it into consideration that many of these men have been used to a more or less time-free and easy life in small businesses of their own, also that many are over fifty years of age, their behaviour is most creditable."

Observing that he is forbidden to give information as to the numbers of men employed, Mr. James adds: "But you can take it from me that the percentage of really fit, able-bodied fighting men not in the army is very small." And he tells something of the work being done by crippled men and patriotic women. Alluding to Repington's caustic references to "the comparatively small number of women whom you see in mourning," this British workman rightly waxes warm. "One cannot," he says, "go down any street in any town without seeing legless and armless men and women in mourning. Many women here do not care to advertise their losses and be perpetually reminded of them by sympathizers, therefore their mourning is not conspicuous." Mr. James scores when he reminds Col. Repington that "one must not make false conclusions from observations taken in a dinner-hour crowd in the west end of London, or listen to idle theories and rumors emanating from clubrooms." Visit the grimy inland cities and realize how wholeheartedly we are out for victory and how earnest everyone is to attain that end, then one will see how misleading and thoughtless Col. Repington's article is."

The British workman has made out a telling case. In so far as he expresses the spirit and purpose of his comrades, he makes a sorry spectacle of the caustic military critic whose war service is empty and negligible in comparison with the laborer he presumes to lecture.

Stock Food Substitutes.

In the search for substitutes for live stock food a German scientist made analytical tests of materials suggested for the purpose. He found dried rhubarb leaves better than hay as a fodder for hogs; kelp may be fed to cattle and pigs, but it has little nutritive value; ground straw, which is selling at from 28 to 50 marks the quintal, is not good for any animal, nor are ground pea pods. He advises against cornstalks and cobs. The seeds of beets are nutritive, those of parsley too exciting, those of raisins, if ground before the oil is extracted, are as good as hay. Oil cakes made from beech or other nuts are excellent for cattle.

Strategic Economy.

"So you are tending your own furnace?"

"Yes," replied Mr. Meekton. "And I rather like it. When Henrietta starts an argument it is something of a convenience to go down cellar and rattle things around a bit."

Period of Rest Coming.

See the studious young man. How solemn he is. His brow overhangs like the back of a snapping turtle, and he is as ominous as the first mutterings of an earthquake. He burns the midnight oil in great quantities, poring over ponderous tomes until he is worn almost to skin and bones. But never mind, he will presently have ample opportunity to rest. In a short while he will be admitted to the bar, and after that he will not have anything to do

SLUGGISH LIVER CAUSES LOTS OF TROUBLE

When the liver becomes sluggish it is an indication that the bowels are not working properly, and if they do not move regularly many complications are liable to set in.

Constipation, sick headache, bilious headache, jaundice, heartburn, water brash, catarrh of the stomach, etc., all come from a disordered liver.

Milburn's Laxa-Liver Pills are a specific for all disease or disorders arising from a slow, sluggish, lazy or torpid liver, and they have been universally used throughout Canada for over 20 years with the greatest success.

Mrs. W. A. Harrison, 7 Poplar Grove, Halifax, N.S., writes: "I take pleasure in writing you concerning the great good I have received by using Milburn's Laxa-Liver Pills for a sluggish liver. When my liver got bad I would have severe headaches, but after using a couple of vials of your pills, I have not been bothered any more."

a vial at all dealers, or mailed direct on receipt of price by The T. Milburn Co., Limited, Toronto, Ont.

THE AMERICAN WAY.

(Ottawa Journal.)

The new United States sedition bill provides penalties of twenty years' imprisonment and $10,000 fine for breach of the prohibition of language and actions of disloyalty or obstruction of war efforts. Why doesn't Canada go to the root of some of its troubles by providing and imposing such penalties for seditious speech and action?

Robert Hicks & Co Limited

Screened COAL

General Office: Murray St
Branch Office: 264 Charlotte
Phones 48 and 477

Barbeau's Cartage

All kinds of Moving and Carting by careful and experienced men. A Lorry and a Piano Wagon has been added to our equipment which will enable us to give bette service than ever to our Patrons. Satis action Guaranteed. We have just added a new furniture van. Largest in the city Household effects moved with care.

A. BARBEAU,
PHONE 1012 85 GLADSTONE AVE

CHINA PAINTING

Mrs. Langley McCarthy
Teaches Biscoff's New and Beautiful Work in China Painting.

LUMBER

BUILDERS' MATERIALS of all kinds. Shingles, Scantlings Joist and Bill Stuff, Mouldings Casings, Base and all kinds of Finish, Boxes and Box Shooks Slabs and Mill Wood.

Alf. McDonald Estate
POINT ST. CHARLES MILL

TELEPHONE 790
WHEN YOU WANT YOUR
Piano or Organ Tuned
ALL WORK GUARANTEED
W. H. Cunningham, 563 Weller St

W. J. WYATT

EAST CITY'S OLD ESTABLISHED MERCHANT TAILOR.

My engagement with the Globe Tailoring Co. having terminated, I have resumed my regular business in my own premises, Driscoll St.

Practical Tailoring in all its branches. Also Clothes Cleaned and Repaired.

I have on hand a first-class stock of Pure Woolens, etc., for Spring Suiting and Overcoatings, which I can make up to measure at moderate prices. It will pay you to see me if you want any good spring garments made to your order.

m.w.f.

HEAT PRODUCING
COAL
Use Our
PITTSTON COAL
It Makes Warm Friends
Terms Positively Cash
Weir & McCarthy
Coal and Wood Dealers
111 Hunter St., East City. 'Phone 96

WHEN YOU WANT
COAL
CEMENT
Sewer Pipe
CONSULT
H. B. TAYLOR & SON
Cor. Aylmer & Wolfe
'Phone 209

OSTEOPATHY.

DR. ASA G. WALMSLEY—Osteopathic Physician. Office in Sun Life Building Corner of Hunter and Water streets Entrance, 124 Hunter street. 'Phone Office, 640; Residence, 609. Office hours 9 to 12 a.m., 2 to 4 p.m. Evenings by appointment.

MASSAGE.

MAY GRIERSON, MASSEUSE—Treatment of Muscular and Nervous disorders—91 Douro Street, Ashburnham. 'Phone 1918.

MEDICAL.

DR. BUCHANAN, F.R.C.S., Edin., M.R.C. Eng., L.R.C.P., London—Eye, Ear, Nose and Throat Specialist. Hours: 9-11 a.m. 2-4 p.m. 7-8 p.m. 'Phone 615. Office, corner of Water and Murray streets.

DR. E. E. HARVEY, Silver Medalist University of Toronto Special attention to diseases of women and children. Office hours: 1.30 to 5 p.m., 7-8 p.m. 'Phone 893. Office 212 Brock street.

DR C. F. W. ROSS, Ex-House Surgeon Grace Hospital, Toronto. Residence:—Keene, Ont. 4 mos-6

BARRISTERS AND SOLICITORS.

GORDON, WIDDIFIELD & O'BRIEN, Barristers, Solicitors, Notaries, Solicitors for the city of Peterborough.

S. EDMUND L. GOODWILL — Barrister, Solicitor, Notary Public, etc. Office 87 Water street. 'Phone 191. Successor to Roger, Bennet & Goodwill. Money to Loan at current rates upon easy terms

G. W. HATTON, County Crown Attorney Barrister, Solicitor. Trust funds to Loan at lowest current rates of interest on easy terms of repayment.

PECK, KERR & McELDERRY—Barristers Solicitors, and Notaries. Office, 41 Water street, Peterborough. Money to Loan at lowest current rates of interest on easy terms of payment. B. A. Peck, K. D. Kerr, V. J. McElderry

O'CONNELL & CORKERY—Barristers, Solicitors and Notaries. Money to loan at lowest rates of interest. Daniel O Connell, John E. Corkery, Hunter St two doors west of the Post Office.

DUMBLE & JOHNSON—Barristers, Solicitors, etc. Offices over Toronto Saving and Loan Company, 437 George street. D. W. Dumble, K. C. W. F. Johnston

A. E. DIXON—Barrister, Solicitor, etc Offices: Corner Hunter and George Sts Entrance, next Madill's Drug Store.

J. G. GUISE-BAGLEY, M.I.M.E.—Barrister, Solicitor, Notary Public, (Successor to Ruddy & Burnham), 440 Water street Peterborough Money to Loan. Specialty in Patents. 'Phone 64.

HALL & HALL—Barristers, Solicitors and Notaries Public. Hunter Street, Peterborough. Next to St. John's Church Money to loan at lowest rates of interest. H. H. D. Hall. Basil D. Hall

MOORE & WEARING—Barister and Solicitors, 408 Water street (opposite Post Office). Money to Loan at lowest rate W. H. Moore, K. C., Joseph Wearing M.A.

R. R. HALL—Barrister, Solicitor, etc Peterborough, Ont. Office, corner Hunter and Water streets, over Canadian Bank of Commerce. Successors to Hall Medd & Davidson. Trust funds to loan on easy terms of payment.

MONEY TO LOAN.

GORDON, WIDDIFIELD & O'BRIEN, Barristers, Solicitors, Notaries, Solicitor for the City of Peterborough.

ARCHITECTS.

W. H. BARRY, ARCHITECT

Plans prepared for Monumental, Commercial and Domestic Buildings. Office, 477 1-2 Bolivar St.

W. BLACKWELL—Architect and Civil Engineer. Plans and estimates made for churches, public buildings and dwelling houses. Buildings heating and plumbing a speciality. Office, 372 Water Street Peterborough.

EDWIN ELCOME
— TAXIDERMIST —

Heads, Animals, Birds, Fish, Etc., mounted artistically and permanently
HEADS OF DEER, MOOSE, AND CARIBOU OUR SPECIALTY
Heads, Animals, Birds, Fish, Artificial Eyes, Taxidermist Supplies, Bird and Flower Guide Books for sale
692 HARVEY STREET
PETERBOROUGH, ONTARIO

Egg-Producing
Hen Feed!
Feed your Fowl Ground Green Bone. We sell it.
Save your Wood Ashes, Bones, Iron, Copper and Brass for
Geo. Stevens
Phone 1389
P.O. Address: 364 Mark St
Peterborough, Ont.

Toronto Savings & Loan Company
437 George St., Peterborough

Paid Up Capital $1,000,000.00
Reserve Fund 1,050,000.00

Savings Department Deposits received of one Dollar and upwards. Interest (paid quarterly) accrues from date of deposit to date of withdrawal.

Every facility and convenience is afforded to Depositors.

Investment Department Debentures issued for sums of $100 and upwards for periods of 1 to 5 years, upon which special rates on interest are paid depending upon the term of investment.

Executors and Trustees are authorized by law to invest in the Debentures of this Institution.

Money to loan at lowest current rates of interest.

W. G. MORROW
Managing Director

OUR DAILY SHORT STORY

The Result of a Halloween Party

By RUTH GRAHAM

Clara Duncan lived a lonely life. Her mother was an invalid, and Clara's time was almost exclusively taken up attending to her wants. When Halloween was approaching Clara was invited to a gathering to be held on that evening at the house of one of her intimate friends, Edna Stewart, but her mother was too weak to admit of her accepting the invitation. This was a great disappointment to the girl, who after a previous Halloween party had listened to the recitals concerning the gathering from which two different engagements had resulted.

"Well," said Clara to herself, "if I must wait to meet my fate at a Halloween party I shall die an old maid, I suppose."

The party convened at the Stewart home "on the hill," as the principal residence portion of the town was called, in the afternoon. The guests were to remain for dinner, after which they were to tell ghost stories by the firelight and occupy themselves with other appropriate Halloween specialties. The day was a typical October one, and when night fell Clara thought of the party of young persons sitting around the fireplace listening to the ghost stories. Going to see if her mother wanted anything, she found her looking comparatively well.

"Clara," said the invalid, "I am feeling so well this evening that I can spare you. Go up to the Stewarts and join in the festivities. Get what pleasure there is left of the gathering and don't hurry home. You'd better take the electric light."

Midway between her home and the Stewarts stood a vacant house. It had been prepared for a bride and groom, but just before they were to have been married some trouble arose between them and separated them.

Clara was obliged to pass this house while going to the Stewarts. The way was lonely and dimly lighted by a street lamp here and there. Just before reaching the deserted house she heard a footstep above and for a moment saw a man's figure coming toward her. The situation for a young girl was not a pleasant one. She could not tell whether the comer was of high or low degree.

It occurred to her to go into the yard of the deserted house and remain in darkness till he had passed. Standing beside a box tree that had been planted thirty years before, she waited. The man came on and stopped before the place where she was hiding. Clara, terrified, ran to the house, which was back some distance from the sidewalk, and up on to a rear porch. Peeping from her new hiding place, she caught a glimpse of the man coming across the street. She convulsively put her hand on the knob of a door to open it and was surprised at being able to do so. The wood had rotted away from the iron receptacle into which the bolt was shot.

The poor girl was less frightened at being alone in the deserted house than she would have been at facing the man who seemed to be bent on finding her. He had doubtless seen her enter the premises, and the house and its surroundings were lonely and deserted. There was barely enough light for her to see an opening through which she passed, and, feeling her way, her hand rested on a banister. Ascending a staircase, she saw the light of the sky through an open door and window and entered a room. There, trembling like an aspen, she crouched in a corner.

Meanwhile a wind arose, and the casements of the windows, which were loose, rattled, and the few blinds that had not been shaken off by other winds began to slam. Besides, the sky had become covered with clouds, and the poor girl could not see her hand before her face. She had heeded her mother's injunctions to bring an electric lamp and had it in a bag which she carried on her arm.

Putting out a hand, she felt a piece of furniture, but could not tell what it was. Taking her lamp from her bag, she flashed it.

She was standing before a bureau and looking straight into the mirror. In the mirror was a reflection of a man's head and shoulders.

A scream was suppressed at seeing not the face of a murderer, but a young man in evening dress. Moreover, the moment the lamp was flashed he smiled. In a twinkling Clara found herself not only free from her supposed danger, but protected from real or imaginary terrors.

"Don't be frightened," said the man quickly. "Aren't you Miss Clara Duncan?"

"Yes."

"I'm Fred Stewart. I came home in time for my sister's Halloween party. Some one telephoned from your house that you had started to come up the hill, and I thought I would meet you on the way. I fancied I saw a woman come in here and that it might be you, so I"—

"Oh, I am so thankful!" interposed Clara. "For heaven's sake take me out of here."

Whether Clara collapsed in his arms or not neither of them ever told. At any rate, she leaned heavily upon him as they left the house, he illuminating the way with the electric lamp, and later they appeared at the young man's home, where they found the party bobbing for apples.

The only engagement that resulted from that Halloween gathering was that of Clara Duncan and Fred Stewart.

"Perfect Coffee— Perfectly Made"
is the Title of a Booklet
which we have issued to enable those who enjoy delicious, fragrant coffee, to always have it.
There are two essentials to the perfect cup of coffee—*the right coffee* and *the right way to make it.*
This booklet tells how to have *both.* Mailed free if you write
CHASE & SANBORN . MONTREAL
Blenders and Roasters of "Seal Brand" Coffee

Expect New Comet.

A spectacle in the sidereal heavens of surpassing brilliancy may be expected the coming spring if the predictions of cometary observers are verified. Not since the great comet of 1858, which aroused a vast deal of interest, has an appearance in the sky equaled what is confidently expected for 1918. The return of Halley's comet in 1910, which had anxiously been awaited, did not come up to what had been predicted and expected, and since 1882 there has not been any especially brilliant comet seen. The newcomer is described as a gigantic comet, outclassing in size and brilliancy all those seen in modern times. It will be a thing of glory in the northwestern sky throughout the spring, astronomers say, probably remaining visible for three months, being at its brightest in June. It is now speeding toward the sun at an approximate rate of 1,134,246 miles a day.

An Advertisement.

A recent advertisement contains the following: "If the gentleman who keeps the boot shop with the red head will return the umbrella of a young lady with whalebone ribs and an iron handle to the slate-roofed grocer's shop he will hear of something to his advantage, as the same is the gift of a deceased mother now no more with the name engraved upon it."

His Old Man.

"Look here, Charlie," said one young collegian to another who had been asked to run his eye over a letter which his friend had written to his father in which there was the inevitable request for money, "you have spelled jug g-u-g."

"I know," said Charlie, "but you see I need the cash, and don't want the old man to think I'm putting on airs. That's how he spells it."

Two Splendid Things

One is plenty of open-air exercise.

If you can't get all of that you should, it's all the more important that you should have the *other* tried-and-true remedy for a torpid liver and bowels that don't act freely and naturally.

Take one pill every night; more only when you're sure it's necessary.

CARTER'S LITTLE LIVER PILLS
Genuine bears Signature
Brentwood

Colorless faces often show the absence of Iron in the blood.
Carter's Iron Pills
will help this condition.

LIVE POULTRY WANTED

Highest Market Prices Paid for all good fat stock delivered here at the Storage as follows: Hens, Chickens, Turkeys Ducks, Geese.

WM. SCOTT & CO., Ltd.
Cold Storage Peterborough

Manslaughter in Second Degree.

Cutting corns with a razor is dangerous and useless. The only remedy is Putnam's Corn Extractor, which removes corns and warts in one day. Because painless and safe, use only "Putnam's," 25c. per bottle at all dealers.

FOOD ORDERS ARE OBSERVED

Meatless and Wheatless Menu in Connection With Lord Mayor's Annual Banquet at Mansion House.

At last the gaunt figure of famine has stalked into the Mansion House and edited the menu of the lord mayor's banquet. There, everybody who knows anything about English history or about good eating, knows that the center, the very palate, of gourmandise is situated, according to a London correspondent.

The British empire is ransacked for edibles and potables to furnish forth this aldermanic holiday. And when the occasion's star guest, the premier, rises to shake the pillars of the world with his address, the guests are often in such a state of torpor that they have to scan the morning papers to find out what he really said. But war has changed all that. When the time for this year's banquet approached, London's sensational press began to shout for a war menu so loudly that his lordship had to come out and assure the reporters of the meatlessness and wheatlessness of the coming feast. Another of England's glories vanished!

Sewing Machines in Arabia.

The sale of sewing machines in Arabia has increased since the war began, owing in part to the demand of Red Cross organizations. A recent shipment of 600 American machines, according to a correspondent, will be disposed of as follows: One hundred in Aden, 200 in Abyssinia, 100 in Red Sea ports and 200 in the Persian Gulf district. There is also an increased demand on the part of the natives. Germany formerly supplied the territory with cheap machines, but the stocks of these are low, and American products now lead. Foot-power sewing machines are in growing preference over the hand-operated type, but electrically-driven machines cannot be sold, as there is no general electric service plant in Aden. Dust and rust are difficulties experienced in the use of the machines in the Arabian climate.

KIDNEY DISEASE OVERCOME.

Mr. James Prouse, cattle dealer, Sheho, Sask., writes: "For about ten years I suffered from kidney disease; at times I was bad with backache, and derangements of the digestive organs. During that time I was treated by four different doctors. One day I read in Dr. Chase's Almanac about the Kidney-Liver Pills and began to use them. Altogether I used six boxes. All I need say is that I feel well now and attribute this condition to the use of Dr. Chase's Kidney-Liver Pills."

Famous Gainsborough.

Gainsborough's famous painting, "Blue Boy," remains in the Hearn family, Mrs. Clarkson Cowl, the eldest daughter of the late Mr. Hearn, paying $38,000 for it after a series of spirited bids at the closing night of the sale of Hearn pictures. The ballroom of the Hotel Plaza was crowded when the painting, which is said to be the original by Thomas Gainsborough, was auctioned, a score of thousand-dollar bidders dwindling to a few as Thomas E. Kirby, the auctioneer, sang out the soaring figures.

Mrs. Cowl also purchased Turner's "Fitz Alan Chapel" at a price of $20,500. The presence of high bidders added zest to the sale, and the enthusiasm of the audience rose as each masterpiece came under the auctioneer's hammer. Ninety-two old masters were represented, netting $209,975, which, added to the amount raised on the contemporary American and European paintings, brought the grand total up to $715,108, one of the biggest sales in the history of recent exhibits.

British Humor.

The number of consulting physicians in England has become so reduced as a result of mobilization and overwork on the part of those not called to active duty, owing to age, etc., that invalids and those subject to everyday maladies are requested to refrain from sending for the doctor for "every little ache and pain," this privilege being permitted only in extreme cases.

"It is desired that the public in general, in order to simplify medical services, take the greatest of care possible in order to prevent carelessly contracting diseases that require long, difficult and expensive courses of treatment.

"It will be a proof of patriotism on the part of every one during the war to content themselves with the less serious complaints, such as influenza, neuralgia, headache and hysteria, these latter being easily relieved by means of a few cheery words."

Griddle cakes may be made of middlings.

Army Medical Department.

There are now more than 13,900 officers engaged in the work of the medical department of the army, including regular army officers and the four officers' reserve corps—medical, dental, veterinary and sanitary—connected with the work under Surgeon General Gorgas, says the Medical Journal. It is estimated that at least 24,000 physicians will be included in the personnel of the department when full strength is reached. Every step in caring for the physical welfare of the soldiers from the time they are sworn into service until they are discharged comes under the medical department. In this work is included inspection of foods to be served soldiers, sanitation, care of the sick and wounded, the operation of field base and convalescent hospitals, "re-education" of the permanently crippled, handling the supplies for all this work, etc. The total number of hospital beds will be on a basis of 25 per cent of the strength of the army.

Don't Flatter Yourself.

"Somehow I was always different from other people," is a common saying among men, even among those who lay no claim to any special virtue, observes Los Angeles Times. Indeed, the statement is often made by those who pretend to be ashamed of their vices, but who are really almost proud of them. To feel like that and to admit it is only a confession of the egotism common to humanity. Whoever you are, you are only different from others in personality. You belong to the race and probably are neither better nor worse than any one of the vast majority. Everybody thinks that he is different from all the rest. He ain't!

NOTHING LIKE PHOSPHATE TO INCREASE STRENGTH, VIGOR AND NERVE FORCE

ORDINARY BITRO-PHOSPHATE WILL DOUBLE THE STRENGTH OF WEAK DELICATE, NERVOUS PEOPLE IN TWO WEEKS' TIME IN MANY INSTANCES.

Weak nerves quickly reduce the strong and robust to an extremely pitiable condition and rob men and women of all the joys of life. Slowly and stealthily the health is destroyed, the poor sufferer only realizing the magnitude of his ailment when faulty memory, sleeplessness, indecision, lack of energy or other unmistakable symptoms indicate weak nerves. Then it is a serious and dangerous mistake to resort to the use of so-called tonics, alcoholic or drug stimulants.

Weak and exhausted nerves need food and nourishment—not stimulants that lash them into temporary activity. The food and nourishment advised by present day physicians is just one 5-grain tablet of pure bitro-phosphate taken during or immediately after each meal. Simple advice, but its soundness has been proven over and over again.

Moreover the genuine standard bitro-phosphate is inexpensive and is sold by McDermid & Jury and most all good druggists under a binding guarantee of satisfaction or money back.

To Save Tin Now Wasted.

A small electric furnace has been installed and operation begun on the volatilization of tin from scrap at the Northwest experiment station of the United States bureau of mines at Seattle, Wash., says the Engineering and Mining Journal. An extensive series of experiments will be carried out there with the idea of saving the tin now wasted in discarded containers and other forms of scraps.

Starting It.

"Darling," she said, "you know we really ought not to fuss with each other. Now, I want to make an agreement with you that we will never say a harsh word or have a single dispute."

"All right, I'm with you," he agreed, "but before we begin, I'd like to know where in thunder you put those blankety-blank clean socks you said you darned."

Not Much of a Hardship.

"Foh de life o' me," said Uncle Eben, "I can't see no hardship in food regulations dat puts it up to folks to eat mostly cornbread an' chicken."

Before or After the Fact?

There must be a mob of unprincipled persons in the motorcar game, else how explain all the accessories?

Hope's Limitations.

Hope is a buoy but like any other buoy it only floats; it can't be steered anywhere.—Charles Dickens in "Dombey and Son."

Apples and Cider.

It takes a ton of apples to make about 150 gallons of cider.

TRY THEM TO-DAY

YOU have read letters recommending Gin Pills. Your dealer keeps Gin Pills. Why go on suffering from Pains in the Back and Side, Rheumatism, Lumbago, Gravel, Brick Dust Deposits, and Difficult Urination when the remedy is at hand?

129

"Ramsay's Fine Floor Paint—
is made to be walked upon, that is the floor Paint you want. It is time tried for severe usage. There's a Ramsay dealer in your town; consult him, or write us for booklet.
Established 1842
A. RAMSAY & SON COMPANY
Makers of Paint and Varnishes since 1842
TORONTO MONTREAL VANCOUVER

FOR SALE BY ALL DEALERS.

WARTIME PROSPERITY.

Some Figures About Conditions In Great Britain.

In Great Britain, as in Canada, the war has been accompanied, since the first year of shock and uncertainty, by more than normal prosperity in many departments of trade and industry. "The Economist," in its analysis of the latest reports of 350 British industrial companies of a representative kind, shows that they yielded last year an average increase of 10½ per cent. in profits above the amount of the previous fear, and 39½ per cent. more than two years ago. The general movement of industrial profits is thus described: "First there is the slight decline owing to the first effects of war. Then, in the second year, record prices are made, but by the third year the excess profits duty has come to check the rate of increase to a considerable extent."

The average amount put aside for depreciation and reserves in this group of industries last year was 38.6 per cent.; a rate so high that in many cases it is probably a form of profit concealment. The brewing business has been specially lucrative, and stands near the head of the list. The London Daily Chronicle reports that 86 companies present an increase of nearly 50 per cent. in profits during the three war years over the three pre-war years' average, despite liberal allowances for depreciation, repairs, and renewals. A number of breweries which were weak and failing before the war have been restored to financial health. The gross profits of four of the largest firms are given as follows: Allsopp's, £239,700 last year, against £68,100 in the year before the war; Ind, Coope & Co., £204,700 and £94,100, respectively; Watny, Coomb, Reid's, £1,112,900 and £904,200, respectively; Salt & Co., £98,100 and £20,300, respectively. Of the whole number of 84 brewing companies, 27 are paying the highest rate of ordinary dividends during the whole of their career, while many others give the best returns for ten, twelve, or fourteen years. Several have begun to capitalize their reserves by issuing increases of ordinary shares so as to keep down the rates of dividend.

The prosperity of British banks has been so enhanced by the war that deposits have increased from £740,000,000 in 1913 to £1,265,000,000 in 1917, and six of the larger institutions have increased their dividends.

Sammies In England.

The first hospital for American soldiers in Great Britain as just been opened in Liverpool. All other hospitals thus far opened in the British Isles have been for American officers. The Liverpool hospital is known as American Red Cross military hospital No. 4 and is situated in the Mossley Hill district, the most fashionable residential section about three miles from the owntown business part of the city. Already many American

DR. DeVAN'S FRENCH PILLS A reliable Regulating Pill for Women. $5 a box or three for $10. Sold at all Drug Stores, or mailed to any address on receipt of price. THE SCOBELL DRUG CO., St. Catharines, Ontario.

PHOSPHONOL FOR MEN. Restores Vim and Vitality; for Nerve and Brain; increases "grey matter"; a Tonic—will build you up. $3 a box, or two for $5, at drug stores, or by mail on receipt of price. THE SCOBELL DRUG CO., St. Catharines Ontario.

Sold by all drug stores.

summers occupy its cheerful wards and many others in the convalescent stage, clad in hospital pale blue are walking about the spacious grounds. The hospital proper occupies Mossley House, the former home of Dr. Edmund Knowles Muspratt, a noted authority on chemistry and one of Liverpool's leading citizens, who when he heard that the Americans wanted it gladly turned it over to them. It occupies the highest elevation in the city. A typical old gothic style English town house, it stands in the centre of seven acres of beautiful grounds, the flower gardens of which are rapidly being converted into plots for raising vegetables. An American flag, flying from the tall staff in front of the grounds can be seen a great distance, and assists visitors to find the place.

A Voiceless Mule.

The bray of the army mule is to be heard no longer in France. French veterinarians are extracting the bray and after that is done the nearest a mule can come to making a noise is to wheeze. A slight surgical operation on the nose removes the hee-haw which sounded like an imitation of Hun shells. The brayless mule is less dangerous, for it cannot warn the enemy of its nearness, but removing the hee-haw takes all the romance out of a mule.

Mother and Children Had Awful Coughs

WERE CURED BY
DR. WOOD'S
NORWAY PINE SYRUP

Mrs. Arthur Appleyard, Novar, Ont., writes: "This past winter my children and I had awful colds and coughs which we got by being in drafts. I tried a number of different remedies for us, but got no relief. I thought I would try Dr. Wood's Norway Pine Syrup, and I found it a most excellent and sure cure. It gave relief to the tickling in the throat, and stopped the cough, and with a few bottles we were all cured."

Dr. Wood's Norway Pine Syrup is a remedy that has been on the market for over twenty-five years, and we can recommend it as being without doubt, the best cure for coughs and colds that you can posibly procure.

There are a lot of imitations on the market, so when you ask for "Dr. Wood's" see that you get it. Put up in a yellow wrapper; three pine trees the trade mark; price 25c and 50c; manufactured only by The T. Milburn Co., Limited, Toronto, Ont.

LOOK! JUST RECEIVED

A lot of seasonable Second-hand Boots and Shoes, Furniture, Dishes, Tinware, Tools, etc. I buy entire household goods, and sell them again.
JOSEPH SMITH
390 Aylmer Street. 'Phone 303

LIVE HENS WANTED

I pay the highest Cash Price for any quantity of good plump Live Fowl. Call or write
S. Cohen, 189 Charlotte

THE EXAMINER PATTERN SERVICE

The Patterns Are Guaranteed to Give Excellent Satisfaction

GIRL'S COAT.

Coats for young girls show more fitted lines this season than last, for most of them are belted and many have yokes of some kind. A very charming style is shown in No. 8736. It has a straight shoulder yoke across the front and back, and the lower section of the coat is gored so that it fits the yoke without gathers. It is not the least bit narrow looking, however, for it widens toward the lower edge and hangs in full ripples. A tiny roll collar and cuffs of moire silk add a smart touch. The coat may hang straight, or, if preferred, the narrow, stitched belt run through bound slots may be used to draw it in at the waistline.

The girl's coat pattern No. 8736 is cut in five sizes, 6 to 14 years. As on the figure the 8 year size requires 2⅝ yards of 36 inch or 1⅞ yards of 54 inch material, with ⅜ yard 36 inch contrasting material. Price

This Pattern Can Be Obtained From the Examiner Office on Payment of 15 Cents.

DON'T FAIL TO SEE THE EXHIBIT AT THE MOTOR SHOW OF

GRANT & THORPE

Electrical Supplies : Headquarters for

Storage Batteries and Automobile Accessories

Full Line of the Popular

Every-Ready Daylo Products

"The Light That Cannot Blow Out"

We are in a position as jobbers to supply the trade at Wholesale Prices.

Dry Batteries	Renewal Batteries
Flashlights	Electric Lanterns
Storage Batteries	Mazda Auto Lamps

MACBETH LENSES

And other makes for diming the Front Lights of your Car according to Regulations.

Northern Electric Auto Supplies

Wholesale and Retail Distributors for these Goods

Willard Service Station

If You Have any Car Troubles Bring Them To Us

If you are touring this Summer before you start let us put your battery in shape. Your generator should be adjusted for touring conditions.

You can avoid many troubles on the road if your ignition, lighting and starting apparatus are efficient. But they cannot be efficient if your battery is not. Don't let a neglected battery spoil your trip.

Before you go we will be glad to fix you up if you need it. If your battery is all right, we will tell you so, and also tell you how to keep it that way.

Complete Stock of New Willard Batteries and Repair Parts. We know our business or we wouldn't be working for Willards.

Lighting Systems installed on the safest, most economical and latest Modern Plans

Grant & Thorpe, George St. Phone 798

VOICES MUST BE PLEASANT

Hospital Nurses Undergo Course of Training in Some Institutions to Cultivate Refined Speech.

"If the success or failure of a physician is, in some cases as least, determined by his tongue, how much more important is this matter of speech to the nurse, who must be constantly with the patient, and whose every look and gesture are watched—targets for criticism, silent or open," writes Dr. Irving W. Voorhees in the Nurse. "It is said that in some hospitals this question of refined, pleasing speech has become a part of the nurse's course of training, and that she is demerited for disregard of the principles as set forth by her teachers. Although I have no personal knowledge of these hospitals, it is certainly a consummation devoutly to be wished that every one who comes into the sick room should know how to speak softly and agreeably."

Doctor Voorhees says European nations realize the importance of the nurse's voice and insist upon it far more than we do. And any woman who plans to become a hospital nurse and has not a pleasing voice already should start at once to cultivate one.

The sick are very sensitive to voices; the blind are especially affected by harsh voices, so much so that some wealthy blind men will not permit a person whose voice is not pleasant to come near them.

A Wise Fish.

"I wonder why this goldfish never grows any."

"The intelligent little creature knows there would be no room for him in that small globe."

Had a Good Stare.

Maude—Let's start a secret society!

Alice—All right; I heard a lot of secrets at the bridge club this afternoon!—The Lamb.

CAT'S PAW CUSHION RUBBER HEELS

Seems just like you walk on cushions,
Or had velvet on your feet,
When the shoe man puts on "Cat's Paw"
And you step out, down the street.

50¢ A PAIR PUT ON

Cat's Paw Series, No. 1—Watch for No. 2.

TORPEDOES ON FOUR WHEELS

Explosive Propelled Toward Enemy Trenches and Controlled by Means of Wires Attached to Works.

La Domenica Del Corriere, Italy, reports a new war device, the invention of an English engineer, Strafford Talbot. Literally, it is a torpedo on wheels which may be propelled toward the enemy trenches and controlled from the starting point by means of attached wires.

The explosive is mounted on a metallic box which rides on four wheels. Attached to the box is a contrivance consisting of a dynamo which propels the wheels. The entire machine is electrically controlled, permitting the explosion of the charge at the desired moment.

Two parallel wires connect the torpedo with the control station. These are carried on spools and unwind as the machine advances. The power is derived from accumulating batteries at the starting point. When it is desired to fire the charge all that is required is to push a button. According to the inventor the total cost of this contrivance is about $150.

What He Wants for "Plain Food."

Do you know this man, have you ever heard of him—the man who likes plain food? His tastes are of the simplest; a little clear soup yourself, clear consomme the color of pale sherry: Take a knuckle of veal and four pounds of lean beef . . . goes the sympathetic recipe. (Notice, you "take," you don't "buy.") "Fry, to a tender brown, carrots, onions," etc. So goes on this tender, delectable process until you finally "clarify." The time the cook spends upon the simmering, the frying, the clarifying, and the straining is not of course taken into account. "The man who likes plain food enjoys roasts of meat, joints and ribroasts."—Exchange.

Chemistry Recognized Science.

Chemistry has been accorded an almost formal recognition as the science at the heart of modern warfare. The British ministry of reconstruction has pointed out that Germany selected the chemical industry for especial nurture in making its war preparations, especially that part of the industry dealing with coal tar derivatives, in which field the imperial government gradually won a temporary world monopoly. The minister of reconstruction has appointed a committee of six chemists to investigate the situation in England and to recommend a plan for making the British chemical industry self-sustaining and equal to any call upon it during and after the war.

Churches Taxed in Greece.

Every church in Greece must pay a tax of 8 per cent of its annual income, and every monastery a tax of 5 per cent. Penalties are provided for evasion of the taxes.

Hard for Them.

Probably it is pretty hard for the young men to look wise in a country where shell-rimmed spectacles haven't been introduced.

Calculating Admiration.

"Some men's admiration for an honest man," said Uncle Eben, "consists entirely in deir belief dat he makes an easier mark foh a cheater."

Cement Lime

Hard Wall Plaster
White Rock Finish
Mortar Color
Plasterer's Hair
Plaster Paris

FOR SALE BY

Thos. A. Rehill

210 Wolfe Stree
Near C.P.R. Station
Phones Office 245; House 1372

Did It Ever Occur to You?

That the FORD is the only car now selling for less money than before the war?

Have you considered that perhaps RIGHT NOW you can buy a Ford car for less money than you will be able to for some years to come?

If you contemplate buying a car THIS YEAR, you would be well advised to do so without delay.

Even if you do not want a Car until next year, it might pay you to buy RIGHT NOW.

The prohibition of Foreign cars to Canada will undoubtedly cause an unprecedented shortage and increase in price.

In addition, there is daily expected an Excise Tax of 10 p. c. on all unsold cars.

Buy your Ford car or Truck RIGHT NOW if you would save delay and money, yes, and probable disappointment.

JOS. J. DUFFUS, Dealer

Garages---Peterboro, Norwood & Millbrook

PHONES—Office, 1760; Repair Dept. and Garage, 1761.

HEARD'S AGRICULTURAL DEPOT

Farm Tractors

And Other Farm Machinery and Implements

Milking Machines, Cream Separators, Stable Fixtures, Engines, etc.—Warehouse—379 Water St.

READ THE EXAMINER

WEATHER CHANGED HIS VIEWS

New Englander Allowed Blowing Over of Church Steeple by Hurricane to Influence His Wedding Plans.

The recent destruction by fire of a certain ancient New England meeting house has set the villagers to retelling an amusing anecdote connected with its partial demolition nearly a century ago, when it lost its steeple in a hurricane, says the Youth's Companion.

Deliberate and cautious lovemaking figures in many tales of rural New England; but surely in none of them does the hero show less impetuosity than the Amos of this story showed. For ten years he had courted his patient Eliza; at last he had proposed, had been accepted, and the wedding day was set. It dawned unpropitiously, with a howling gale blowing, which increased hourly in violence. At the appointed hour, nevertheless, the guests gathered at the home of the bride and waited for the bridegroom, but he did not appear.

The storm was truly terrific; indeed, the meeting house, just across the common, had already surrendered its steeple with a tremendous crash. The bride became hysterical and her brothers began to look worried. Ominous whispers ran about that if the great elm in front of Amos' door had blown down it must surely have crushed in the whole front of the house; perhaps Amos was killed or pinned under the wreck.

At last a party of anxious volunteers started forth, in the teeth of the tempest, to investigate. When they reached the farm the elm was still standing, and on the threshold, very much surprised, stood Amos. He had supposed that of course the wedding would be postponed.

"Well, now, when I woke up 'twas pouring guns and pitchforks, so to speak, and I says to myself, says I, 'I don't know 'bout this! I don't know!' After breakfast 'twas wuss; and says I to myself: 'I most know they'll put it off; I most know they will!' I had my eye on the meetin' house steeple, and I could see 'twas swaying considerable. 'I know they'd orter put it off,' says I to myself, 'but then, women is so onreasonable maybe they won't.' I kep' my eye on the meetin' house steeple, and says I: 'If she goes, I don't; and if she don't, I do.'

"She swung and she swayed and she kind of hung in the wind, and then, jest as I was gettin' my boots on to start, over she went! And, says I to myself: 'That's a clear showing, if ever there was one; and here I stay! Even a Woman couldn't say a man oughter stand up agin a gale when a meetin' house steeple can't. No, sir,' says I to myself, 'there ain't a mite of doubt about it; this weather is onsuitable for weddings!'"

Nevertheless, he was imperatively persuaded to come and be married without waiting for it to clear up.

No Master and Man.

(London Daily Mail.)

We have frequently urged that the old idea of master and man is now wholly obsolete that capital and labour need one another; that prejudices of class must be laid aside by both sides; and that employers and workers must join hands on the sound basis that the highest possible wages in return for the greatest possible output is the key to industrial peace and national prosperity. There are agitators in the labour world who do not want harmony. And, on the other side, there are still stupid or stingy employers, full of feudal ideas, who do not yet realize that the conclusion of this war has brought into existence a new industrial order.

Hooper's Lunch Room

A Home-like place to meet your friends for a Lunch or quiet cup of Tea. It will prove a restful and delightful repast. Here you will find, at any hour, a varied Bill of Fare served in a Home-like manner satisfying to the most fastidious man or woman.

☞ Orders for Private Parties and Public Functions attended to.

T. H. Hooper

3 Stores { 327 George, Phone 169; 414 George, Phone 1342; Geo. & Dublin, Phone 291

TONIGHT IS THE OPENING OF THE RED CROSS MOTOR SHOW

BIG PARADE 7:30
GOOD PROGRAM
FINE EXHIBITS
BE ON HAND

TONIGHT

DR. YOUNG'S OFFICE HOURS. Graduate of London, Edinburgh and Glasgow. Special attention given to diseases of women and children. Also the heart and skin. Office hours: 2 p.m. to 4 p.m.; 6 p.m. to 8 p.m., and by appointment. 'Phone, 347. Office, 305 Stewart street. 34-56

The Evening Examiner

Pages 7-14

PETERBOROUGH, TUESDAY, APRIL 16, 1918

Register For The Girl's Conference To-Day

Hindenburg's Forces Have Now Captured Bailleul

Three Picked Divisions Used Against Stronghold

BRITISH HAVE TAKEN UP NEW POSITIONS NORTH OF BAILLEUL AND WULVERGHEM

Germans Succeeded in Carrying the High Ground Southeast of Bailleul and Haig's Troops Have Fallen Back to New Positions Leaving Bailleul in Enemy Hands--Bailleul is the First German Oejective to Fall--Position Guards the Ypres Salient.

BRITISH POSITIONS ARE ENDANGERED

LONDON, April 16.— The Germans have captured Bailleul on the northern battle front, the War Office announces. The British have fallen back to new positions north of Bailleul and Wulverghem.

The statement reads:

Yesterday evening, preceded by an intense bombardment, the enemy launched very heavy attacks against our positions between Bailleul and Neuve Eglise. The assault was delivered by three picked German divisions which had not been previously engaged in battle and it succeeded, after a fierce and bitter struggle, in carrying the high ground south-east and east of Bailleul, known as Mount De Lille and Revetsberg. Our troops on the front have fallen back to new positions to the north of Bailleul and Wulverghem. Bailleul has fallen into the enemy's hands.

FRESH ATTACKS.

This morning fresh German attacks are developing in the neighbourhood of Wytschaete. Early this morning the enemy also attacked south-west of Vieux Berquin, under heavy artillery and trench mortar fire, but was repulsed. A number of prisoners were taken by us during the night in a successful minor enterprise south-east of Robecq. On the remainder of the British front there was nothing of special interest to report.

BAILLEUL IS AN IMPORTANT POSITION

Bailleul is the first of the main geographical objectives of the German drive to fall. It is located on the main Armentieres - Hazenbrouck railway, midway between the two cities. It is three and a half miles west of Neuve-Eglise, which also is now in German hands. The way now appears to be open west to Hazenbrouck, a most important railway and highway centre in Flanders, and northwards to Ypres, around the western edge of the Messines ridge. Bailleul before the war was a town of about 12,000 people. It is of excellent construction, according to Gazetteers. Recently the city was set fire and half of it destroyed.

THE BRITISH LINE IS ENDANGERED

Bailleul has been the scene of the most desperate fighting in the entire Flanders drive. It was the stronghold from which the British hurled back the Germans from the northern edge of the Flanders salient. It guarded the entire Ypres salient from the south and its fall endangers British positions in Ypres on the Messines ridge and in Zennebeke, south-east of Robecq (a mile and a half south of St. Venant).

Both Parties Went Into Caucus This Morning As Preliminary To Secret Session To-morrow

Special to The Examiner:

OTTAWA, April 16.—Both the Government and the Opposition went into caucus this morning as a preliminary to a secret session of the House which is to be held to-morrow. Both conferences were serious and lengthy affair and no statement for the public emanated from either. It is understood that the Government has made to its followers certain proposals for the opening up of the Military Service Act and for the securing of more men as speedily as possible.

ORDER-IN-COUNCIL.

However, whatever amendments the government decides upon will in all probability be made by virture of the War Measures Act and passed by Order-in-Council to be afterwards ratified by Parliament. The Government believes it has sufficient mandate for such action in the present crisis.

The military authorities, it is stated, favour abolition of exemptions in the first class and the drafting of everyone medically fit.

CO-OPERATION WANTED.

There is no doubt that one of the purposes of to-morrow's secret session is to endeavour to enlist the co-operation or approval of the Opposition to the Government's plans, though from a superficial view of the situation it is difficult to see how the party which in the first place opposed the Military Service Act will favour an intensification of its provisions. No doubt one of the purposes of the Government's proposed amendments is to sweep away number of things in the Act as it at present stands, which renders it slow of application. To any curtailment of technical advantage given by the Act as it at present stands, there is sure to be opposition from the Quebec members.

LARGE CROWDS ATTEND SPRING FAIR

If the success of the opening night of the Spring Fair is an indication of what the week's success will be the ladies in charge will have reason to congratulate themselves everlastingly. Starting at 9 o'clock in the morning the crowd grew as the day wore on until by supper time, when hundreds enjoyed the dainty meal provided, the hall was filled with well pleased purchasers.

ONE ATTRACTION.

One attraction which is meeting with great success is the raffle of the doll by Miss McFadden, Miss Grace Primeau and Miss Rutherford. The little folk are anxious over the outcome of this feature.

ENGLAND.

Heintzman & Co., with their usual enterprise, have fitted up a charming booth representing England, and here all the latest music and victrola records keep the hall lively. The Company gave the use of a piano to Miss Hurley last night, when her three choruses of the Sodality girls sang.

'PHONE AND CHECK DEPARTMENT.

No need has been neglected for the visitors as a checking and telephone department, of which Miss Florence Leahy is in charge, has been installed.

MENU TO-DAY.

The menu to-day is strictly in accordance with food regulations and the ladies are sparing no pains to make it worth while to come.

ROYAL THEATRE.

Last chance to see the great war picture with other Royal features, at the Grand Opera House to-night only —one of the best War pictures we have had. Next Royal programme at the Grand, remember next week, on April 22nd.

VOCATIONAL TRAINING OFFICER WILL VISIT PETERBORO WEDNESDAY.

The Vocational Training Officer for Eastern Ontario (Kingston District), will be at the Empress Hotel, on Wednesday, April 17. Returned men, wishing to consider or to take up vocational training, in learning new occupations will do well to consult with the officer, as above. Enquire at the hotel office, and all information will be supplied. Dont' forget, Wednesday, 17th inst.

GERMANY CAN STILL MUSTER A COLOSSAL FORCE

(United Press Service.)
(By Wm. Phillip Simms.)

Ten O'Clock Despatch:

With the British Army in France, April 16. — Beaten to a standstill before Amiens and blocked on the road towards Hazebrouck, where will Hindenburg start next?

He must strike again or acknowledge his offensive broken, which nobody here pretends is the case. British fighters admit the allies must withstand further blows similar to this last one before the war's great crisis is over.

About 120 enemy divisions (1,440,000 men) have already been identified on the Somme in the fighting in this neighborhood.

This does not mean that they are unable to fight further as many have but few losses. With their united divisions the German masses are still colossal. Fresh troops continue to arrive from Russia and Roumania.

200 DIVISIONS.

Hindenburg has well over 200 divisions (2,400,000 men) on the western front. Reliable authorities in Switzerland told me the German forces would reach 220 divisions (2,640,000 men) before a definite decline.

TRANSPORTATION PROBLEMS.

The prisoners admit that the Germans' great difficulty is in bringing up the guns and material. The British artillery has killed many of the horses and the badly cratered roads are frequently impassable for motors, necessitating rebuilding. Many of the bridges must also be reconstructed and narrow guage railroads built.

Desultory fighting continues on the northern and the southern end of the battle fronts.

German artillerymen are busy shelling Amiens by day and bombarding it by night but not heavily, as Von der Marwitz probably hopes to establish his headquarters there, and does not wish to destroy it totally.

The German artillery is less noisy, prisoners declare, owing to the difficulties in supplying ammunition.

Lacking a wind to dry the ground Hindenburg, never a "mud horse," probably is praying to the German God for sunshine.

TEA ROOM AT THE MOTOR SHOW

The tea room at the Motor Show will be very popular this year. For ten cents you are admitted to the tea room and receive you tea and cake free. You will be handed a numbered ticket and each afternoon there will be a drawing and the lucky ticket drawn will receive a prize. The prizes are an ice cream freezer, donated by the DeLaval Company, Limited; twenty-five pounds of flour by Roland Denne; 1 dozen teaspoons by the Quaker Oats Co.; a fern by the Peterborough Floral Co.; two of the best seats for any show by J. J. Turner & Sons; 1 year's subscription to the Daily Examiner, by the Daily Examiner Office.

Remember the only charge at the tea room is 10c.

Attacking Heavily

Heavy Trench Mortar Bombardment Preceded the Capture of Bailleul

CONSIDERABLE SHELLING

Two O'Clock Despatch:

(United Press Service.)
(By William Philip Simms.)

WITH THE BRITISH ARMIES IN FRANCE, April 16.—The Germans are in Bailleul. Von Stettin's fresh troops attacked from the south, while Von Carlowitz hurled storm troops northward past the city on the east, simultaneously assaulting Le Havetsberg Heights, which are the southernmost bastions of a conglomeration of protuberances rising out of the otherwise pancake-like lowlands of Flanders. Several divisions swept against Bailleul itself.

Rushing up reinforcements Hindenburg is attacking heavily from near Merville to Neuve-Eglise.

A heavy trench mortar bombardment preceded the capture of Bailleul. The attacking forces included a German Alpine corps, 117th and eleventh divisions. At least three divisions followed up the German barrage between Bailleul and Neuve Eglise, before which the British lines were bent, but not broken. Bailleul was taken during the night. With it fell Le Havetsberg Ridge between Bailleul and Neuve-Eglise.

ATTACK FOLLOWED UP.

North of Merville the enemy attempted to storm the British positions on the east of Nieppe Forest. The attacking forces on the southern flank were caught under British shell fire and failed to progress. On the northern flank they developed an attack fiercely, but were smashed before they reached their objectives and thrown back on Bailleul. The fighting began early in the night, which was of pitchy blackness.

On the Somme battle front Von Marwitz artillery is speeding up, showing that the German second army is bristling with guns. There is considerable shelling of villages behind the British front.

Route For The Automobile Procession

The automobile procession which will be held on Tuesday, April 16th, will start at 7.30 p.m. The cars will line up along Simcoe street, down Water street to the Market Place, and to te corner of Charlotte and George streets. The course of the procession will be from the corner of Charlotte and George streets west on Charlotte to Park, north on Park to Hunter, east on Hunter to George, north on George to Antrim, east on Antrim to Water, north on Water to Smith, west on Smith to George, south on George to London, west on London to Aylmer, and south on Aylmer to McDonnel street. Here the procession will divide. The first part will proceed east on McDonnel to George, south on George to Murray, east on Murray to the Armouries. The second half will proceed south from McDonnel and Aylmer to Murray, east on Murray to George, where the cars will remain on the south side of Murray street, opposite the Armouries, for the formal opening of the Motor Show.

If you can decorate your car, and if not, come along and make this the largest and grandest parade ever seen in Peterboro, remembering that your efforts are all for Red Cross Work.

All cars should be lined up on Water street or Simcoe street not later than 7.50 that evening.

FRANK JENNE SAYS:

Of course your own car is the "one perfect car" but even then sometimes you have to "get out and get under," or do some of the necessary mechanical work necessary to keeping the car in good running order. It is then you need a suit of the combination overalls I sell to protect your clothing. "Come to me."

GERMANY IS PREPARED TO WASTE OVER MILLION LIVES IN PRESENT OFFENSIVE

Socialists Will Not Stand For the Reckless Use of "Cannon Fodder" Beyond the 1,500,000 Mark —Gains at Frightful Cost.

MILITARY MAD LEADERS

(United Press Service.)
(By Carl D. Groat.)

WASHINGTON, April 16.—Germany is preparing to waste more than one million lives in the west front offensive, according to information received here to-day. The Socialists and Militarist leaders are understood to have conferred before the drive began, reaching an understanding that the radicals would not interpose any objections so long as the casualties did not exceed 1,500,000. But beyond that the Socialists were not prepared to stand for the reckless use of "cannon fodder," is was said.

WARN GERMANY.

The Military leaders were understood to have pledged that they could achieve their purpose without increasing such casualties, though lately they have been inclined to warn Germany that all gains of territory have been at a frightful cost. The nation was informed that the offensive would succeed and that the bloody dregs of plundering would be released. Behind these pledges lies the explanation of the sudden scrapping of peace talk, according to advices here.

Hindenburg and his followers were cocksure in their talk that the British army would be annihilated and Germany's path to peace—with annexations—would be accomplished.

The Government has positive information that, "staking everything" on a west front drive is no empty task with Germany. The use of men in waves—mowed down as grain before the reaper—is evidence of the Teuton programme. The fact that Germany does not object is due, it is now believed to a pre-offensive movement and the German belief in the military mad leaders that victory is ahead.

Germany has shunted aside the Reichstag resolution, "no annexation, no indemnities" quite openly now.

Zurich despatches to-day say the pan-German Bunshau revealed the stand.

THREATENED TO RESIGN.

Count Hertling, the paper said, threatened the Socialists that he would resign if that platform is followed. Thereupon the majority of factions accepted the Imperial government's plan which includes annexation of French territory, incorporation of the Belgium cost of Flanders into Germany, payment of a large war indemnity by the western powers to Germany. Incidentally it appears that Germany is hoping to collect indemnity from America, and her leaders are doing all in their power to make the Boches believe America's part in the war will be meagre.

Hertling is reported to have broken with Erzberger, the Canterist leader.

SATURDAY TAG DAY FOR G. W. V. A. RELIEF FUND

The commemoration of the third anniversary of the second battle of Ypres in Peterborough will be marked by the annual relief fund tag day of the Great War Veterans on Saturday followed by a church parade to St. John's Church on Sunday morning. At the meeting of the G. W. V. A. held last night arrangements were made for both these events.

The tag day on Saturday will, it is hoped, exceed the success of last year, which was a record-breaker. The campaign will be conducted not only in Peterborough but in Lakefield, Keene, Norwood and Havelock as well, as returned soldiers in these places are members of the Peterborough Branch of the G. W. V. A. A large number of ladies will assist the War Veterans in their efforts on Saturday, and with a big representation of the Veterans taking part there will be a small army of "taggers" at work. Attractive ribbon tags have been purchased, bearing an appropriate quotation from Lieut.-Col. McCrea's poem, "In Flanders Fields."

The public is asked to note that the money collected on Saturday is for relief work to relieve cases of distress among the families of veterans, of soldiers overseas, or of men who have died for Canada overseas. It is a noble object and one that deserves the heartiest support from the public. Saturday's campaign should surpass all previous records.

Clean-up In Civil Service

British Government Will See That All Eligible Men Are Weeded Out.

WILL ENFORCE ACT

(Canadian Press.)

London, via Reuter's/Ottawa agency, April 16.—In the House of Commons last night, Sir Auckland Geddes, the Minister of National Service, stated that the Government was determined to enforce the principle that no man over the present military age should be taken for service if the situation could be met by the calling up of men of military age now in the country. The age of 25 had been selected for a clean out in the civil service because above 25 there were men really indispensable from the viewpoint of war effort. This did not mean that civil servants over 25 were not being released as rapidly as possible. Certain government officers were considering the advisability of releasing all men fit for general service up to the age of 43.

THE SPRING FAIR IN FULL SWING

Many people visited the Spring Fair yesterday in the Market Hall, which has been transformed into a veritabe fairyland. In the evening especially it is very attractive with the gaily coloured booths, the handsome fancy work on sale, and the attendants all dressed in allied costumes.

In the Italian booth is some excellent fancy work all contributed by Italian residents of the city, their lace work being very fine. There is a great supply of children's and infants' clothing, which is being rapidly bought.

The Rummage sale brought many early shoppers yesterday. Indeed, before those in charge had their wares all exhibited there was a good crowd of buyers. Ladies' millinery, dresses, and ready-to-wear articles of every kind form a big stock. Don't miss the Spring Fair.

FUNERAL OF THE LATE JOHN CLANCY.

The funeral of the late John Clancy, who died yesterday as a result of injuries received at the Quaker Oats plant, will take place to-morrow morning at nine o'clock to the Immaculate Conception Church, thence to St. Peter's Cemetery. The Foresters will attend.

Sinn Fein Clubs Are Very Active

Numerous Meetings Held in Ireland to Protest Against Conscription

(Canadian Press.)

London, April 16.—In the House of Commons last night, the Hon. James Ian Macpherson, the Under Secretary for War, declined in the public interest to state the number of troops in Ireland. Up till December 31, 1917, Ulster had contributed over 58,000 recruits, he stated, while the rest of Ireland had given over 65,000.

MEETINGS OF PROTEST.

London, April 6.—Meetings to protest against conscription were held on Monday in one hundred parishes in Ireland. All classes of the population participated. The clergy took a leading part in all the meetings. Resolutions of protest are pouring in from public bodies and the Sinn Fein Clubs are very active.

NEW PLUMBING AND HEATING BUSINESS

Mr. William Jamieson, for many years in the employ of the Messrs. F. R. J. Macpherson Co., Limited, of this city, as foreman in the plumbing and heating departments, contemplates going into business in the city on his own account.

His numerous friends who have had business dealings with him, will wish him every success.

British Forces Were Unable To Withstand Shock

Special to the Examiner:

WITH THE BRITISH ARMIES IN FRANCE, April 16.—The loss of the town of Bailleul, though serious, was not unexpected, for its strategical value could not compensate for the British lives it would cost to retain it in face of the terrible onslaughts the Germans were able to bring against it. After an intense bombardment by guns of all calibres, German Alpine corps and Bavarian divisions bore down on the defending army from an elevation to the east. The British lines were unable to stand the shock of the overwhelming numbers of fresh troops and fell back unbroken, in good order, to new positions, which are now being held.

LEAGUE MEETING.

Members of the Junior League of George street Methodist church are asked to meet at the church on Thursday evening at 7.30 p.m.

MERCHANTS ADVOCATE EARLIER CLOSING

Petition in Circulation Urging Closing at 5 o'clock. Is Being Well Signed.

With a view of assisting in the greater production campaign, whereby merchant and employee can avail themselves on the extra hour for gardening a petition is being circulated and largely signed for the closing of stores at 5 o'clock instead of 6, as is now the case. The petition also goes on to say that since adoption of the 9 hour day in factories many heads of families have their evening meal immediately after 5 o'clock, and that in many homes a second meal has to be prepared for those working in shops. It is expected the nine-hour for closing will go into effect shortly, and its advantages or disadvantages learned absolutely by experience. For the present it is understood it is only temporary..

Evening Examiner

Phones—Editorial 1461, Business Office 1600 Private Branch Exchange to all Departments.

CIRCULATION RETURNS

Week Ending April 13th, 1918.

Monday	5,825	Thursday	5,725
Tuesday	5,725	Friday	5,725
Wednesday	5,725	Saturday	5,950

Total for week 34,575

DAILY AVERAGE 5762

Daily average for March, 1918 5725

The Daily Examiner is a member of the Audit Bureau of Circulations and all books and circulation records are audited by the Bureau's officials.

SWORN TO AND GUARANTEED

The Examiner is a member of the Audit Bureau of Circulations.

The Daily Examiner, published every lawful evening; Sundays and Holidays excepted, by The Peterborough Examiner Limited. Office 115 George Street.

The Weekly Examiner, published Thursday morning.

The subscription price of the Daily Examiner is $4.00 per annum; that of The Weekly, $1.00.

U. S. REPRESENTATIVES.

Chicago, Ill.—W. H. Stockwell, 429 Peoples' Gas Building.

New York.—Chas. R. Miller, 225 Fifth Avenue.

Advertising rates on application.

R. M. Glover, Managing Director.

"Peterborough Presents Possibilities Unsurpassed."

TUESDAY, APRIL 16TH, 1918.

"BANDS OF BROTHERS."

"With our back to the wall, each one of us must fight to the end." Such was Sir Douglas Haig's thrilling call to his troops facing the German onslaught, and from the battle front the official messages and the stories of the war correspondents tell the wonderful story of how the British soldiers have answered the appeal. Magnificent as has been the fighting of the British in other engagements of the great war, their deeds in the past few days have exceeded all their records of the past, glorious as these have been. Many of these deeds were performed by troops upon which the first shock of the first drive on the St. Quentin front had fallen, men who after fighting for days against great odds, were taking from the firing line in the south and transferred to the northern section, where once again the tide of battle engulfed them, and, tired and battered as they were, they threw themselves again in the way of the foe. The story of how these war-worn men, some of whom have been fighting almost continuously since the beginning of the attack on March 21st, have fought during the past few days, is unsurpassed in the long and glorious annals of the British army. Philip Gibbs, to whom Britain should be ever grateful for giving to the world word paintings of these momentuous events on the battle front, describes the heroes as "bands of brothers having no surrender in their souls, and if they yield, it is in death." The allies cause will never be lost with men of that calibre in the path of the Hun.

CAN THIS BE?

The report that Charlie Chaplin, he of the funny feet, which have made millions of motion picture devotees laugh, has been drafted into the United States army, will bring home the horrors of war to thousands whose lives have so far been untouched by the spectacle of the world in arms. Many people who read with hearts unaffected of the departure to the front of the great in many lines of industry, will blanch in dismay to think that the man whose celluloid antics have so often caused amusement uncontrolled, is actually going to be hurled into the midst of the dangers of the battlefield. These faint-hearted ones should take courage. To a man who has faced thousands of hard flung pies, who has been run over by motor cycles, dragged behind automobiles, hit on the head innumerable times with a mallet, who has collided with hundreds of swing doors, experienced the onslaught of scores of plates of hot soup, and fallen down countless flights of stairs, the experiences of active service will seem as calm and peaceful as a Sunday school picnic. And, besides, the great Charlie need only don his comedy derby, pick up his trusty cane, and waddle along the parapet to cause the fiercest Hun to drop his rifle and grab his sides, which suggests the possibility of General Pershing's using the film comedian as a decoy. Huge bags of Prussians overcome with mirth at Charlie's antics might be captured before German efficiency suggested a counter offensive.

THE FUEL SITUATION.

In their dealing with the fuel problem, the members of the City Council, it is generally felt, are showing an amount of confidence and optimism that hardly seems justifiable, and that leaves the way open for a repetition of the conditions that existed during the winter just passed. The council's policy seems to be based upon two foundations, neither of which can be too heavily relied upon; first, that the people will not be guilty of hoarding more coal than they require, and, second, that there will be plenty of coal to meet all needs. As to the first premises there are already complaints that some citizens have stored away more than their normal supply. These complaints may be ill-founded but if the council is not going to keep a record it will be difficult to head off the charges, as well as to prevent the condition complained of.

The Examiner believes that the council should have a large enough supply of wood ready for next winter to prevent a fuel famine. There is no indication so far of any such intention on the part of the municipal authorities.

The Assistant Fuel Administrator for Ontario has written to a number of municipalities in the province advising them to secure adequate supplies of wood, intimating that the danger of a shortage of coal for next winter is not a remote one. In view of that fact, Peterboro should be ready for an emergency, but from present appearances will be far from being prepared.

A TIMELY WARNING.

There is in the resignation of Mr. N. F. R. Knight, Dominion Secretary of the Great War Veterans' Association, and in the message which accompanied his action a note of warning that should be heeded by returned soldiers everywhere. Mr. Knight's remark that the future of the Association depends upon the respect and good opinion of the general public, and in the members' ability to command the esteem of their fellow-citizens, is the simple truth, and will be endorsed by the great majority of War Veterans. Unfortunately among the returned men there is an element—Peterboro has fewer than most cities, it is true—who believe that they are a law unto themselves. Their service overseas they feel has put them in a position to do as they like when they come home. It is these few men that are endangering the existence of what should be one of the most powerful organizations in Canada.

The assault upon a Toronto man, who was apparently a loyal citizen, by a party of returned soldiers, is an instance of the kind referred to by Secretary Knight. No body of men, Veterans or otherwise, can be allowed to take the law into their own hands. We want no lynch law in Canada. If Spade, the victim of the tar and feather incident, had been behaving in a manner that was disloyal or seditious, the authorities could have been appealed to, and Magistrate Denison has shown that he knows what to do with men who have been guilty of such crimes. The attack was unwise and cowardly and the Great War Veterans of Toronto have shown good judgment in expressing regret at the incident and in repudiating any official connection with the outrage.

The universal condemnation by the press of Canada of such conduct, followed by the resignation of Mr Knight, who has been a tower of strength to the G.W.V.A., should have a good effect upon the Association. The majority of War Veterans are steady, responsible, law-abiding citizens, who are playing the game on their return to civilian life as they played it when they donned the khaki. They are anxious to be of service at home, as they were of service at the front, and their cause is being injured by what Mr. Knight calls "a few irresponsible Veterans." It is the duty of the G.W.V.A. to see that those members who seemed determined to act more like Bolsheiviki than Canadian citizens, are driven out of the membership of the Association.

Citizens generally are ready to help and encourage the ninety-nine per cent. of the Veterans who have earned the everlasting gratitude and support of the people of Canada. The Great War Veterans' Association will only have itself to blame if the one per cent. of irresponsibles are allowed to prejudice its organization, in the eyes of the public.

Mr. Knight's warning is timely, and coming from a man who has had the best interests of the Veterans at heart since the inception of the Association, cannot be ignored.

A mother hands her daughter a lot of advice she ought to have followed herself but didn't.

Good Food Cheap

I have to raise $4000.00 Cash this month I now sacrifice my goods. It helps me raise the money & helps you get goods very cheap. Children's dresses middies real cheap.

20 lb. Rolled Oats $1.49; 10 lbs. .. 79c.
10 lb. Rolled, or Cream of Wheat 79c.
10 lb. 25c. Prunes $1.73
18c. Prunes, 10 lbs. $1.29; 25 lbs. at ..... 11 1-2c.
25 lb. Seeded Raisins 11 1-2c.; 10c. Extracts ..... 7c.
5 lb. Buckwheat Flour (fresh) .. 37c.
5 Quaker Corn Flakes 15c. for .... 64c.
50c. gallon can Pealed Pineapples 27c.
13c. Syrup (in your tins) only 10c. lb.
25c. cans Pork and Beans only 16c. can
15c. Corn Starch, 3 for ..... 37c.
15c. Laundry Starch, 2 for ..... 24c.
50c. 40 c.p. Electric Lamps .. 37 1-2c.
13c. Shoe Polish, bottles 2 for .... 13c.
10c. Spices, tins 2 for ..... 10c.
15c. Tomato Catsup, 2 for ..... 15c.
10c. Toilet Paper, 2 for ..... 10c.
Bag of Potatoes $1.50
(1 bag to each customer.)
10 lb. Pail Pure 37c. Lard at .... 34c.
10 lb. 18c. Seedless Raisins at 13 1-2c.
25c. cans Lawton Berries, 2 for .. 25c.
25c. cans Blue Plums, 2 for ..... 25c.

OUR LARGE STOCK FINE JAMS

15c. tumblers Jam, 2 for ..... 15c.
40c. pails Jam 33c.; 80c. pails .. 69c.
90c. pails Jam 79c.; $1.00 pails for 89c.
13c. Sultana Stove Polish, 2 for 15c.

Come to the Store or Phone 348

R. C. BRAUND

THE BARGAIN STORE

See Tomorrow's ad for dry goods

EDITORIAL NOTES.

The Review characterizes the story that Canadian soldiers at the front were told that if the Union Government was returned the 1st Contingent would be sent home, as "twaddle." The authority for the statement was an Original First home on furlough and the public generally will be inclined to believe the evidence of the man who was on the spot, rather than to accept the long range denial of the Review.

Our former fellow-citizen, Mr. Walter Davidson, now police magistrate at Calgary, continues to jolt the men who object to military service. The latest trio to appear before him were sentenced to five years.

Count Czernin's peace drive only resulted in the extinguishing of himself. He was probably banished, not because he lied, but because he did not lie artistically enough to fool anyone.

Germany intends to establish German courts in Belgium, which is equivalent to saying that King Albert's country will now be without justice.

The lengthy casualty lists of the past few days indicate that while the main forces of the Canadians have not taken part in the recent battles, some parts of Canada's army have been hotly engaged. There have been 1800 Canadian casualties in two weeks.

Activity On French Front

(Canadian Press.)

PARIS, April 16.— Heavy artillery fighting occurred last night on the battle front in the neighbourhood of Montdidier, the War Office announces. French captured a machine gun and prisoners near the Oise Canal.

LIVE STOCK MARKET

TORONTO, April 16.—Trade slow. Prices medium. Tendency of hogs, weaker. Receipts:—739 cattle, 122 calves, 367 hogs, 12 sheep. Export cattle, $12.25 to $13; export bulls, $9 to $10.60; butchers' cattle, $10.75 to $11.75; butchers' cows, $9.25 to $10.75; butchers' bulls, $7 to $7.75; feeding steers $9.50 to $10.50; sheep, ewes, $12 to $15; lambs, $19 to $20; hogs, fed and watered, $20.50, nominal; calves, choice veal, $15 to $16.50; calves, medium, $10 to $13.

IN MEMORIAM.

In loving memory of Private Jack McGregor, died of wounds April 12, 1917, after Battle of Vimy Ridge. Formerly of 93rd Battalion:

Killed in action, our hearts are sore,
For king and country we miss him more.
His cheerful smile, his loving face,
No one on earth can fill his place.

We loved him, yes no tongue can tell,
How much we loved him and how well,
God loved him too, and thought it best
To take him to His home of rest.

The blow is bitter, the loss severe,
To part with one we loved so dear,
Our loss is great, we'll not complain,
But hope in heaven to meet again.

NOTICE.

WE HAVE DECIDED TO PUT OUR BUSINESS 559 GEORGE STREET, ON STRICTLY CASH TERMS, BEGINNING MAY 1ST. ANY PERSON OWING US ACCOUNTS PLEASE CALL BEFORE MAY 1ST TO ARRANGE FOR SETTLEMENT. DAWSON BROS., CORNER GEORGE AND LONDON STREETS. 3d-88

TEN GERMAN TRAWLERS HAVE BEEN SUNK

(Canadian Press.)

London, April 16— Ten German trawlers have been sunk by gunfire in the Cattegat, between Sweden and Denmark, the admiralty announces. Their crews were saved by the British ships. There were no British casualties. The operations in the Cattegat, the statement says, were undertaken by the commander-in-chief of the grand fleet.

SIGNIFICANT STATEMENT.

In view of the persistent rumors of possible naval activities by the Germans to accompany their land offensive, the news from London to-day showing that British naval forces have been operating in the Cattegat strait between Sweden and Denmark and have sunk ten German trawlers, is significant. Still more significant seems the form of the British announcement, which comes in a report from Vice-Admiral Sir David Beatty, commander-in-chief of the grand fleet. This would appear to indicate that the Grand fleet is out, and possibly presages some important developments. The operation was undertaken yesterday for the purpose of sweeping the Cattegat off mines, the report shows, and may still be in progress.

What further British effort, if any, the operation implies, cannot well be forecast. It is indicative of intensified British naval activities, at any rate, if not preliminary to far more important operations on the part of British naval forces.

GERMAN LONG RANGE BOMBARDMENT CONTINUES

(Canadian Press.)

PARIS, April 16. — German long range guns continue their bombardment of Paris. The casualties are light.

WOOD FOR SALE.

DRY WOOD, STOVE SIZE, 12 IN. LONG, FOR SALE. 'PHONE 1428, OR CALL AT 208 CHARLOTTE STREET. 6d-87

FOUND

FOUND—ON MONDAY, GENTLEMAN'S watch. Owner may have same by applying at 108 Stewart St., proving property and paying for advt. 1d-89-1152

FOUND—A LADY'S GOLD WRIST WATCH on corner of Townsend and Rubidge Streets, last week. Owner may have same by applying to 125 Stewart St. and paying for this advt. 2d-88-1109

SITUATIONS VACANT

WE WILL PAY YOU $225.00 TO DISTRIbute religious and patriotic literature in your own community. Experience not required. 90 days' work. International Bible Press, Toronto. 6d-t-t-s-83

REBUILT FORD CARS

FOR SALE — SEVERAL REBUILT FORD cars in first-class condition. Apply Duffus' Garage, 195 Simcoe Street. 'Phone 1760. 12d-87-1098

WANTED

WANTED — PORTABLE HEN HOUSE. Call 'Phone 837. 3d-87-1054

BOARDERS WANTED—TWO GENTLEMEN Boarders wanted, near C. G. E. Apply 174 Stewart St. 3d-89-1156

WANTED—SMALL COTTAGE AT STONEY Lake for summer season. Apply Mrs. Lloyd, 868 George Street. 6d-88-1120

WANTED—BY A LADY, AN UNFURNISHed room. Apply Box 1154, Examiner. 3d-89-1154

WANTED—SMALL POWER BENCH DRILL —half-inch capacity. Must be in good condition. Apply Examiner Office. dtf-91

WANTED—MUSKRAT SKINS. HIGHEST price paid. Simmons Fur Co., 180-2 Simcoe street. dtf-60-204

WANTED — ROOM AND BOARD BY A young married lady; central location. Apply Examiner for address. 3d-89-1153

WANTED — SET SINGLE HORSE HARrows, in good condition. Apply Box 1087, Examiner. 3d-87-1087

WANTED — A SECOND-HAND CANOE — Must be sound and in good condition. Apply Examiner for address. 3d-87-1101

WANTED—SMALL HOUSE, WITH OR without conveniences. Clean. Centrally located. Careful tenant. Apply Examiner for address. 6d-87-193

JAMES DELINE IS PREPARED TO DO plastering and alteration work of all kinds. Estimates cheerfully given. Apply at A. E. Saunders, Brownton P. O. 6d-88-1158

WANTED — BETWEEN NOW AND June 1st, small house for couple. Apply Box 1142, Examiner. 3d-88-1142

SOCIETIES

CHILDREN'S AID SOCIETY
of
Peterborough City and County
For the Care of neglected and ill-treated children.
Children for Adoption.
G. W. POWELL
Assistant Secretary and Inspector
388 George Street.
'Phone 1044 Office Hours, 3 to 6 p. m.

YOU CAN SAVE $15 TO $20

If you want a Cream Separator that skims clean and is strongly constructed, buy the KING SANITARY CREAM SEPARATOR. Sold by

THOS. RUTH,
Agent Cockshutt Machinery,
184 Simcoe Street, Peterborough.
4d-s.-4w-13

Good Wearing Second Hand
KHAKI OVERALLS
and SHIRTS. Also a lot of good, strong, second-hand BOOTS. Just the thing for farm labourers and others. Second-hand Furniture bought and sold.

S. COHEN
189 Charlotte St. Phone 1369

PATENTS

GORDON, WIDDIFIELD & O'BRIEN, Barristers, Solicitors. Patent applications receive special attention. Offices: Cor George and Hunter streets.

HELP WANTED—MALE

MEN WANTED TO WORK IN A SAW mill. Good wages paid.—J. Bradley, Bridgenorth. 3d-88-1108

WANTED—PAINTER AND PAPER-HANGer. Apply Alex. Heron, 304 Brock St. 3d-89-1173

WANTED—QUICK, HANDY BOYS OVER 14 years of age. Apply Bonner-Worth Company. 1d-89-1169

WANTED — PAINTERS AND PAPERhangers wanted. Very attractive wages and lots of work. Apply Hughson Johnston, 416 Water St. 'Phone 958. 3d-87-1100

WANTED—SMART BOY. APPLY Warne Drug Co., 351 George St. 3d-88-1141

TOOL MAKERS—EXPERT TOOL MAKERS, and machinists needed. Must be able to work to finest limits. Houses for married men and employment for children over school age. Boarding house for single men. Fine chance for men who wish to save money. Write Superintendent, Dominion Cartridge Co., Limited, Brownsburg, Que. 10d-89-1161

WANTED—EXPERIENCED BORING OPERATORS FOR SIX INCH SHELL WORK. APPLY HENRY HOPE AND SONS.

HELP WANTED—Female

WANTED—TWO DRESS-MAKERS. APPLY to Miss Law, 426 1-2 George Street. 3d-89-1159

WANTED—GIRL, 16 TO 18 YEARS, FOR light housework. Apply Montreal House. 3d-88-1113

WANTED—GOOD GENERAL SERVANT— Good wages. Apply Mrs. T. F. Matthews, 576 Water Street. 3d-87-1074

WANTED—GIRL FOR HOUSE KEEPING. Apply at once, A. Chernikoff, 450 George St. 6d-87-1051

WANTED—STRONG GIRLS WANTED FOR Power Sewing Machines. None but experienced operators need apply. J. J. Turner & Sons Limited. 3d-88-1120

WANTED—EXPERIENCED HOUSEKEEPer for family of three. Apply after 6 o'clock, at 291 Rubidge St. 6d-96

WANTED—A HOUSEKEEPER — WIDOW, with a child or married couple preferred. Apply Reid's Boathouse, East End, Lansdowne St. 3d-87-1062

WANTED—A WOMAN OR GIRL A GOOD, plain cook; assisting generally in the home work; pleasant position for a gentlewoman. Address at Examiner. 3d-87-1061

FOR SALE

FOR SALE—AN UPRIGHT PIANO. APPLY 641 King Street. 3d-89-1160

FOR SALE—THOROUGHBRED AIREDALE dog. Apply 430 Donegal St. 3d-88-1135

FOR SALE—GOOD BUGGY WITHOUT TOP Apply 272 Concession St. d3-88-1106

FOR SALE—A LADY'S BEAUTIFUL FUR neck piece, the very latest style. Apply Examiner for address. 3d-1176

FOR SALE—PRIVATE SALE OF HOUSEhold Furniture at the home of Mr. T. J. Wilson, 429 Stewart St. 6d-88-1104

FOR SALE—NINE HENS, WHITE LEGhorns Good layers. Apply 533 Concession St., East City. 3d-89-1165

FOR SALE—A NUMBER OF HIVES OF Italian bees, in good condition. Call, opposite May's School House. 3d-88-1105

FOR SALE—SAW DUST AT 28 BARNARdo Avenue, free if taken away.—Kingdon's Barrel and Heading Factory, City. 3d-87-1069

FOR SALE—OXFORD RANGE STOVE— Two single beds, springs and matresses, complete. Apply Examiner for address. 3d-87-1065

FOR SALE—EGGS FOR HATCHING AND Baby Chicks Ferris' noted laying strain. Single Comb White Leghorns. Apply 428 Roger St. 'Phone 1861. 3d-87-1083

FOR SALE ON EASY TERMS — BRICK house with all conveniences, hot water heating and gas 174 Perry Street, near George. 6d-963-83

FOR SALE—A FEW SETTINGS OF BREDto-lay White Wyandotte eggs. Guild's strain. Apply 506 Patterson Street. 6d-tu-f-89-1102

FOR SALE—EGGS FOR HATCHING— Guild Strain bred to lay White Wyandotte. $2.00 per setting. Apply Miss Burnham. Box 856. 'Phone 471. 6d-87-1052

FOR SALE — "EMPIRE QUEEN" STEEL range. Almost new. Apply 676 Concession. 3d-87-1056

FOR SALE — WICKER BABY CARRIAGE, in good condition. Apply 717 Bethune. 3d-88-1102

FOR SALE — FERRIS HEAVY LAYING strain White Leghorn eggs for hatching. $1.25 per setting. Also a few from January prize winners at $2.00 per setting. Apply 45 Crescent street. 6d-84-977

FOR SALE—EGGS FOR HATCHING FROM well-known bred-to-lay strain of Barred Plymouth Rocks. One dollar per setting. Special rates for incubators. Also good dump and road carts for sale. Apply to Mrs. Holmes, McKellar street. 'Phone 547. 12d-84-990

FOR SALE—GARDEN AND WORK TOOLS, iron lawn roller, wheelbarrow and all other household effects, at Auction Sale on Monday, April 22, at the home of W. J. Abraham, cor. Burnham and Charles Streets. 6d-88

LOST

LOST—ON SATURDAY, A STREET RAILway Conductor's punch. Please leave at the Examiner. 3d-89-1112

LOST—A CHEQUE, ON SATURDAY, FOR $100.00, payable to Ben Johnston. Please leave at Examiner Office. 3d-88-1116

LOST—ON SATURDAY, 21ST BATTALION shoulder badge valued as a keepsake. Return to Examiner. 3d-88-1139

LOST—A PHOTO BROACH ,VALUED AS keepsake. Finder please leave at Examiner Office. 3d-86-1107

LOST—ON SATURDAY, ON HUNTER Street, East, or in East City, two sheets of one-cent stamps Finder please leave at Examiner Office. Reward. 2d-89-1155

LOST—A GENTLEMAN'S SILVER WRIST watch; square face; an inch leather strap Finder please leave at Examiner Office and receive reward. 3d-87-1097

LOST—POSSIBLY AT GRAND OPERA House, a small purse containing $12. Finder please leave at Examiner Office. 3d-88-1134

LOST — SATURDAY NIGHT, SIX dollars in store. Finder leave at Examiner. Reward. 3d-8-1140

LOST—ON MONDAY EVENING, A SMALL roll of bills, containing a ten, five and one. Reward if left at Examiner Office. 3d-89-1157

Peterborough's Real Estate Market

Everyone interested in Real Estate should read "The Daily Examiner" for Wanted and For Sale Ads. It will be found a profitable habit. There's a moral for buyers and sellers alike.

Before Buying or Renting Take a Good Look at These Houses

EXCELLENT OPPORTUNITY

To purchase four houses; two of them partly modern, the other two with electric light and well water; size of lot 70 x 210 ft. Situated on Water St., north of Murray. This will be sold in block or in parcels of a
One 6 roomed brick house $900. Easy terms.
One 6 roomed frame house, $700. Easy terms.
One double frame house $2500. Easy terms.
One vacant lot, $1000. Easy terms.
If you can handle the whole lot make an offer; this is to be sold at once.

H. J. McCANNAN, 140 Simcoe Street PHONES 749—772

FOR SALE

FOR SALE—MOVABLE HEN PEN. Apply 275 Thomas Street. 3d-87-1056

FOR SALE — A TWO-STOREY FRAME house, in East City, with a large lot. Apply at 497 Cedar St. 6d-89-1151

FOR SALE—HOUSE AND LARGE LOT. Apply on premises, 457 Parnell St. Must be sold as owner is leaving city. 18d-84-934

FOR SALE—GROCERY BUSINESS — Excellent stand, on corner, doing business many years. Turnover, $15,000. Nice clean stock, being sold at bargain prices. Apply Box 1181, Examiner. 3d-89-1181

BRICK HOUSE FOR SALE — SIX rooms; conveniences; summer kitchen and woodshed. Lot 30 x 100; centrally located. Stable on lot. For particulars apply E. Richardson, 268 Thomas St., or 'Phone 593. 6d-84-908

$1850—BUYS A FINE TWO-STOREY RED brick house, with water and light and large garden, within seven minutes of Post Office.

$4,300.00—BUYS A BEAUTIFUL, WELLbuilt home on the Boswell property, 8 rooms, 3 piece bath room, double parlors, dining room and kitchen, four bed rooms. Lot 40 x 100 to lane. Any person wanting beauty comfort, and quality should see this place. Terms arranged.

Come in for information or 'Phone appointment.

Peterborough Realty Co.
124 Hunter St. Phone 242

TO RENT

FLAT TO RENT—APPLY PECK, KERR & McElderry 3d-89-1167

TO RENT—HOUSE TO RENT IN NORTH end of city. Good garden. Apply Examiner for address. 3d-88-1128

TO RENT—SIX-ROOMED HOUSE, WITH conveniences. Apply at 865 Water St. 3d-88-1127

TO RENT—UNFURNISHED APARTMENTS Conveniences. Clean, bright, verandah —garage Box 1095, Examiner. 3d-1095-87

TO RENT—TWO OR THREE UNFURNISHed rooms with part of garden. Apply Examiner for address. 4d-89-1159

TO RENT—HOUSE FOR SMALL FAMILY, without conveniences. Good well. Apply after 5 p.m., 176 Edinburgh St. 3d-89-1160

TO RENT — FURNISHED HOUSE. Apply Examiner for address. 3d-87-1055

TO RENT—TWO UNFURNISHED FRONT Rooms. Conveniences. 578 Charlotte St. 3d-87-1073

FOR RENT—PART LOT, HOUSE and Barn; convenient to city. Apply 372 Water Street. 3d-88-1143

TO RENT—UNFURNISHED ROOMS. ALL conveniences. Apply Examiner for address. 3d-88-1131

TO RENT—FURNISHED BEDROOM FOR couple of gentlemen. All conveniences. Apply Examiner for address. 3d-88-1126

TO LET—UNFURNISHED ROOMS, NEAR Car line, North End. Apply Examiner for address. 3d-88-1111

TO RENT—FURNISHED ROOM IN PRIvate house. Central location. Apply Examiner for address. 3-d87-1066

TO RENT—GARAGE, NEAR PARK AND Charlotte. $2.50 per month. Box 1094, Examiner. 3d-87-1094

FOR RENT — FURNISHED OR UNFURnished house, with all conveniences. Apply 157 Rutherford Ave., Peterboro. 3d-89-1149

TO RENT—UNFURNISHED APARTMENTS Balcony and verandah Bright rooms. Apply 637 George Street. 3d-87-1067

TO RENT—TWO OR THREE UNFURNISHed rooms. Central. Apply 138 Perry St. 3d-87-1063

TO RENT—SMALL HOUSE, HIGH ST.— eight dollars a month. 'Phone 1262. Hours, 8 in morning till 2 in afternoon. 3d-87-1079

TO RENT—FIVE ROOMED HOUSE; CENtral location; near car line. Nice, large garden attached. Apply 183 Antrim St. 4d-87-1064

TO RENT—LARGE, COMFORTABLE ROOM Very central. All conveniences. 'Phone 1005. Apply Examiner for address. 3d-87-1066

TO LET — FURNISHED ROOMS. FOR RENT—NO. 587 WATER STREET, suitable for store or office, immediate possession. Apply 437 George street. dtf-86

FOR RENT—NO. 587 WATER STREET, suitable for store or office, immediate possession. Apply 437 George street. dtf-86

TO RENT— SHOP NO. 464 AYLMER ST., Peterborough. Suitable for small manufacturing plant or good garage. Apply for particulars to J. R. Metheral, 474 Aylmer Street. 2d-85-351

TO RENT—TWO OR THREE UNFURNISHed rooms for married couple, without children preferred. 'Phone 1035. 3d-86-1044

TO RENT—HOUSE TO RENT, 380 Queen street—$24 a month. Apply D. J. Lundy, 95 Hunter street. dtf-03-319

TO RENT—BUSINESS STAND, WELL LOcated for confectionery, ice cream, groceries. Easy terms. Also garage. Apply Post Office Box 839, Peterborough. 6d-87-1065

AGENTS WANTED

AMAZING SELLER — TABLETS TH." wash clothes spotlessly clean without rubbing. Promise to solicit orders with ten cents will bring samples for four washings. Make dollar an hour. Bradley's Co., Brantford, Ont. 18d-71-562

SPEAK QUICKER

A COOD CORNER BUILDING LOT, in a growing village, suitable for General Grocery Store at a low figure.

T. WALKER & CO.
377 Park Street Phone 1002

W. C. AUSTIN'S LIST

FOR SALE—In the west end, Modern House, 3 bed rooms, good furnace. Comfortable house. Large vegetable garden $3,000

Another Modern House, west end, 4 bed rooms, bath and furnace .. $3,100

In the west end, Modern House, hot water heating, hardwood floors below, 5 bed rooms, 3 cellars, small garden for vegetables. Choice locality. Block from street car $4,200

Bargain for builders. Will sell a building—containing about 10,000 ft., suitable for the building of a dwelling—at half price.

W. C. AUSTIN & CO.,
163 Hunter street. 'Phones 70 and 210.

AvoidPaying Rent

OWN YOUR OWN HOME and improve it for yourself. If your means are limited, I am in a position to arrange favourable terms at very moderate prices for comfortable homes in desirable localities.

Call in at 3-7-2 Water street, and talk the matter over with me.

I am also offering more expensive and entirely up-to-date homes in some of the best localities in this city, at prices that are decidedly right. A call will convince you. Others have profited thereby. Why not you?

M. H. QUINLIN
372 WATER STREET. 'PHONE 822.

HOUSES FOR SALE

622 George street—Modern, adjoining residence of V. Eastwood.
659 and 560 Water Street—Modern, except furnace.
310 Maitland Avenue—except furnace.
116 Gladstone Avenue—except furnace.
21 Park Street—convenient to factories and cars.
Also a square piano by Haines, N.Y., in A1 condition—a bargain.
All the above properties are convenient to street cars, are in good state of repair and will be sold on easy terms.—Apply

R. W. REID
560 WATER STREET

ACTION NOW

7 acres Grass land with 17 Fruit trees, bearing, to rent for cultivation.

ALSO

About 3 acres with Fruit to sell or rent. Both good garden land and close to the north end.

ALSO

Several Lots and 2 Houses in South End.

T. Hurley
Cor. Stewart and Hunter.

PERSONAL

PRIVATE CLUB
MARRY RICH—HUNDREDS ARE ANXIOUS.
ENCLOSE STAMPED ADDRESSED ENVELOPE TO
E. P. ISHERWOOD,
ISHERWOOD P.O., ONT.

DON'T COUGH YOUR THROAT SORE "NERVILINE" WILL CURE YOU QUICKLY

The Annoyance of a Bad Cough Soothed Away in One Day

RUB ON NERVILINE

Nothing so bad for the throat as coughing and nothing half so annoying as to have some one near by that is hacking, sneezing, or constantly clearing the throat.

Rub on Nerviline—it will save you all further pain and distress. Even one good rub with this soothing, penetrating remedy will bring the finest relief, will take out that rasping soreness, will stop that irritating tickle that makes you want to cough so much.

Nerviline isn't something new. It has a record of forty years of wonderful success behind it.

In rubbing on Nerviline you use something safe, reliable, and sure to cure. Its action is marvellous. The way it sinks in through the tissues—the way it penetrates to the seat of the congestion is really a wonder.

For chronic colds, coughs, or sore throat you can't beat this trusty old family remedy. Its name spells cure for any sort of pain in the joints or muscles. Try it for rheumatism, rub it on for sciatica or lumbago, test it out for neuralgia or headache—in every case you'll find amazing virtue and curative power in Nerviline.

Most families keep the large 25c bottle always handy on the shelf; at all dealers in medicine, or the Catarrhozone Co., Kingston, Canada.

La Grippe Epidemic Is Caused By Dust

The outbreak of la grippe which has ravaged Toronto, and counted many victims in Peterboro, with a consequent temporary depletion of office and factory staffs, is caused by germs blown about with the street dust, according to Dr. Hastings, M. H. O., of Toronto.

"It is an annual outbreak," he stated. "Few persons seem to have escaped this time. When the dust gets down a person's throat then the trouble begins. The dust and the germs we carry, which like the poor, we have always with us, together do the damage. The dust sets up an irritation in the mucous membranes, and a sore throat is the result."

Numerous cases have been reported in this city, and if Dr. Hastings is correct in attributing the cause to the dust that has been freed by the passing of the snow, street oiling might be regarded as an absolute necessity instead of the luxury that many persons have appraised it.

Fear of alimony is one reason some men are shy of marrying.

MUSIC AS RECREATION

Recreation is essential for the health and well-being of the family, and music is essential for a recreation that is totally relaxing and instructive.

Are you doing without music in the home because no one plays? In these days of marvelous inventions, that is no excuse for the lack of music.

There are people who have been wise enough to purchase player-pianos, organs and phonographs, slightly used, therefore cheaper, by securing them through Heintzman Hall, Peterborough, Royal Bank Buildings, Hunter Street—B. H. Britton, Manager. 'Phone 258.

Command For Count Czernin

(Special to Examiner.)

Copenhagen, April 16. — Count Czernin, who resigned as the Austrian foreign minister, has received command of an Austrian brigade, on the Italian front, it was learned to-day.

There was a sharp conflict of opinion when Czernin conferred with Emperor Karl on Sunday morning, it is said. Later the Emperor received Count Tisca and Dr. Wekerle, the Hungarian Premier.

New Unit Seeks Recruits Here

Corp. Thos. Cooper is in the city on a campaign for recruits for the Inland Waterways and Docks Section of the Royal Engineers. This unit should be an attractive one for men of Class One of lower medical categories than A. The following classes are required.

Able Seamen.

Lightermen and Watermen, with experience as deck hands, river craft work, etc.

Marine Engineers.

Platers, not platers' helpers, but men who have served at their trade continuously.

Stevedores, not dockside laborers, but men used to actual stowing of cargoes.

Checkers, dockside and railway checkers.

Motor Mechanics.

Plate Layers, accustomed to laying down fast heavy tracks.

Pile Drivers.

Mechanical draughtsmen, really good.

Millwrights.

First class Fitters.

Anglesmiths.

Heavy Timbermen.

Blacksmiths.

Carpenters.

Shipwrights.

Drillers.

Frame Benders.

Riggers.

Rivetters.

Shipyard machinists.

Corp. Cooper will be found at the Munro House or the Armouries, and will give all the necessary information.

Farms Baked Hard By Lack Of Rain

Several farmers stated this morning that the higher ground on their farms has become so hacked by the continued heat that plows make no impression on it. Rain is badly needed, otherwise the spring plowing will be seriously retarded. It is now the consensus of farm opinion that the fall wheat and clover has been almost completely killed by the succession of day and night heat and frost. Only in patches along the edges of the fields where the snow remained are there any signs of the crop of which so much was expected. In short, the season is beginning to assume a rather discouraging aspect; farmers beginning the year with a setback and the loss of valuable crops.

GILLESPIE'S GARAGE

378 Aylmer Street Between Hunter and Simcoe Streets

Distributors of **STUDEBAKER** *And*

MAXWELL Motor Cars

EFFICIENCY, STRENGTH AND LIGHTNESS Are Built Into These Twin Cars

Dealers in Motor Car Supplies and Accessories—GASOLINE, OILS, TIRES, ETC.

REPAIRS Made Practically and Satisfactorily

You will find Gillespie's Garage a Satisfying First Aid Station

PHONE 950 **PERCY P. HAWN** SALES MANAGER

AASY PAYMENT SALE OF Used Pianos Used Organs Used Phonographs AT HEINTZMAN HALL Royal Bank Bldg.

The following list of used Pianos, Organs and Phonographs offers exceptional snaps for the home, church or school which may not be available again until want of room forces us to sell, as now, at a sacrifice. Our loss is your gain.

Reduced Prices for Used Organs

6 PIANO CASE ORGANS, 6 octave. These instruments are all practically new and in first-class condition ..... BARGAINS

3 GOOD CHAPEL OR CHURCH ORGANS, suitable for either church or school; in first-class condition ..... BARGAINS

23 SECOND-HAND ORGANS, 5 octave. Exceptional bargains at ..... $5.00 UP

TERMS: $1 a Week---and Small Cash Payment Down

We need more room for new goods, consequently the above instruments MUST BE SOLD

USED UPRIGHT PIANOS

2 SLIGHTLY USED UPRIGHT PIANOS, good as new, going at.... BIG REDUCTIONS

EASY PAYMENTS ON ABOVE

SNAPS IN USED PHONOGRAPHS

1 USED STANDARD EDISON PHONOGRAPH $25
Price when new $40.00. Sale Price

1 USED FIRESIDE EDISON PHONOGRAPH $20
Original price $30.00. Yours for

1 USED GEM EDISON PHONOGRAPH $15
Price when new $25.00. Will be sold for

EASY WEEKLY PAYMENTS AND SMALL CASH PAYMENT WHEN PURCHASED

Above Phonographs are all in first-class condition and may honestly be classed as good as new. Each one is a desirable instrument for the music-loving home.

HEINTZMAN & CO., LTD. Corner George & Hunter Sts.

Ye Olde Firme B. H. BRITTON, Manager PETERBORO, ONT.

Reliability and Honesty Are the Corner Stones of the Elliot Business

Adapting Beautiful Millinery Creations to Elliot's Prices

It is not difficult to buy beautiful hats and mark them at prices so as to pay for their high-priced designers and other high-priced factors entering into the manufacture. It is equally simple to sell the ordinary run of millinery at low prices. But to offer these distinctive modes at moderate prices is worthy of this store. What matters it to women if their hat originally was seen in an exclusive New York French shop, just so long as it is equally as pretty and becoming?

These adaptations—and bearing the stamp of exclusiveness—$4 to $15

We Have EVERY BABY NEED

WEDNESDAY SNAPS

MEN'S $1 BAL UND. 75c
All sizes of Egyption Balbriggan. Either shirts or drawers.

SILK HOSE SNAP 75c
Colors of nigger, black, white, etc. Extra quality silk.

BUY BOYS' HOSE 49c
In the famous "Never Tear" quality. A neat looking strong hose.

"The Way You Keep Talking About Your Suits at $25 You Must Certainly Think a Heap of Them"

True—we do think a great deal of them, because we know they are the finest suits you can get at $30.00, or near $35.00. And in view of this, why should we not tell you then if you are to spend $25.00 or more for a suit, YOU SHOULD SEE THESE FIRST OF ALL?

They are not like ordinary suits you would expect to find at this price, and if they had been bought where the styles originated—you could not have any one of these suits at $25.00 multiplied by three.

The woman who made the remark above went away with one of the suits and with a new viewpoint of our advertising policy.

WEDNESDAY SNAPS

LISLE GLOVES ONLY 29c
In black or white, with or without contrasting points.

HOUSE DRESSES TO-MORROW $1.29
High waisted, smart morning dresses in good color prints.

ENVELOPE CHEMISE $1.00
Made of white nainsook with medallions and V-neck.

NOTED FOR CORSET COMFORT

ELLIOT'S STORE

WHERE YOU GET VALUE AND WIDE CHOICE

NEW STOCK OF FANCY LINENS

Norwood Correspondence

NORWOOD, April 16.—Messrs. J. L. Squire & Sons have engaged Mr. N. Rogers to take the place of Mr. Ivey, who is going to work on the section.

Mrs. Rork visited last week in Peterborough.

Mr. J. Cross and family have moved to Peterborough.

Mrs. Jas. Robb of Bercarres, Sask., who has been ill for several weeks, at the home of Mrs. John McMillan, was taken to the home of her brother, Mr. Wm. Brackenridge, Westwood, last week.

Mr. and Mrs. A. Frost of Toronto were in town last week to attend the funeral of their nephew, the late Harold Frost.

On Tuesday, in Peterborough, Mr. Walter Sedgwick of Norwood was married to Miss M. Woodcock of Peterborough.

Mr. and Mrs. Jettie Thompson of Stirling visited on Sunday at the home of the latter's parents, Mr. and Mrs. C. J. Searight.

Pte. Stanley Laing of Kingston spent the week-end at his parents' home, here.

Mr. and Mrs. Martin are guests of the latter's mother, Mrs. A. McGee.

Mr. and Mrs. Menzies of Peterborough have been visiting Norwood friends.

Mr. and Mrs. Walter Kidd of Indian River, were in town last week.

Mr. and Mrs. Hibbert have moved back from Havelock to the Village, and are residing on Alma street, in the house Mr. Jessie Thompson recently purchased from Mrs. T. Cross.

Mrs. H. Butcher of Peterborough was in town last week.

A local talent concert was given on Thursday night in the town hall under the auspices of the I.O.D.E. During the evening Pte. Dan. Greaves was presented with a signet ring. The proceeds amounted to over $36.

Mrs. D. Lobb of Dummer visited her parents, Mr. and Mrs. J. Scott, last week.

Gunner Russel Knox, son of Mr. and Mrs. Wm. Knox, is in the hospital in England, to undergo an operation.

The Mission Band of the Methodist Church are preparing for a concert to be given on Friday evening in the S. S. room.

At the April meeting of the W. M. S. of the Methodist Church Mrs. J. B. Pearce, Miss M. P. Williams and Mrs. W. T. Buck made themselves life members.

Corporal John Parker has been promoted on the field to Sergeant.

Mr. and Mrs. Spicer of Trenton were guests last week at the home of Mr. and Mrs. Jas. Frost.

At the request of the I.O.D.E. a series of mid-day prayer services will be held this week in the town hall, from twelve-thirty to one.

Mr. and Mrs. Elphick of Peterborough spent Sunday at the home of Mrs. Elphick's father, Mr. Wm. Tucker.

Under the auspices of the organized class "Knights of Honour" of the Methodist Church a lecture entitled "Going Over Vimy Ridge" will be given by Rev. (Capt.) J. Garbutt, who went over Vimy Ridge with a Nova Scotia Battalion. The event will take place on April 30th.

Mr. and Mrs. Ira D. Moore of Peterborough spent Sunday at the home of the latter's parents, Mr. and Mrs. C. J. Searight.

Mr. Ed. McGee has moved into Miss Angus' residence on Spring St.

The Social Service anniversary will be held on Sunday in the Methodist Church. Not being able to secure Rev. Dr. Moore, or any one from the Toronto office to take the work for that day, Rev. Irwin will exchange pulpits with Rev. Adams of Havelock.

Mr. and Mrs. Bert Cuffe of Warsaw, were guests on Sunday at the home of the latter's mother, Mrs. A. McGee.

Miss Leta Knox of South Dummer visited Mrs. Gertrude Greenbanks on Sunday.

Dr. Sutton was in Peterborough on Saturday.

A memorial service for the late Pte. Karn Hendren, who died in France, will be held in the Presbyterian Church next Sunday evening, April 21st.

A public baptismal service will be held in the Methodist Church a week from Sunday night, when a dozen or more will be baptized.

Rev. Mr. Cooke of South Dummer, was a guest on Sunday at the home of Mr. and Mrs. A. B. Greenbanks.

Mr. Jas. Girven has returned from the West, and is visiting his parents, Mr. and Mrs. Richard Girven.

Mr. and Mrs. Will Moore of Hastings were in town on Sunday.

Mrs. (Rev.) Irwin returned home from Toronto, on Friday, where she had accompanied her two sons, Paul and Norman, who have gone to Saskatchewan to work on their uncle's farm.

The Young People's Guild of the Presbyterian Church, held a social in the Sunday School room on Monday night.

JAPANESE WILL NOT WITHDRAW

Will Remain in Vladivostok Until Order is Restored.

(Special to The Examiner.)
(By Ralph H. Turner.)
(United Press Service.)

TOKIO, April 16.— Japanese officials apparently do not take seriously the Soviet's preparations to declare a state of war in Siberia. They say such action would not likely mean hostilities because the Soviets are unable to maintain a state of seige in Siberia. The Japanese marines will not withdraw from Vladivostok until order is restored.

Japan will insist that her action followed a local agreement between the allied consuls, who explained to the Vladivostok authorities that the protection of life and property is all that is desired.

Spoon Corn Bread.

Mix two cups of water and one cup of corn meal, bring slowly to boiling point and cook for five minutes. Add two well-beaten eggs, two teaspoons of salt, one of butter and one cup of milk. Beat thoroughly and bake twenty-five minutes in a well-greased pain in hot oven. Serve from dish in which it is baked.

Berlin Despatch Reports Attack On American Positions

Special to The Examiner:

AMSTERDAM, April 16.—North of St. Mihiel on Sunday night, says a Berlin despatch, the main part of the American positions, situated to the eastward and south-eastward of Maizly on the right bank of the Meuse River, was taken by storm, despite the brave resistance of the enemy, who suffered the severest casualties, in addition to the loss of positions.

SOME NEEDED SPECIALS

Wednesday's snaps offer a chance to stock up on Jams, just now when fresh fruit is about done.

Strawberry and Apple, and Raspberry and Apple Jam—
In 2 lb. pails, reg. 40c, for 31c,
In 4 lb. pails, reg. 75c., for ..... 62c.
Pure Strawberry Jam in 4 lb. pails, reg. $1.00 for ..... 88c.
Marmalade Jam in 4 lb. pails, reg. $1.00, for ..... 85c.
Other sizes of Jams at very close prices.
Maple Syrup, pure and good, gal. $2.35
Package Teas at old prices.
Orders of $1.00 or more, delivered to any part of the city.

J. E. LILLICO

Phone 492. Cor. Charlotte and Park

COMING:

ARTHUR HAMMERSTEIN'S

MUSICAL COMEDY KNOCKOUT

FRESH FROM IT'S NEW YORK CASINO SENSATION

BOOK AND LYRICS BY OTTO HARBACH AND EDWARD CLARK
MUSIC BY RUDOLPH FRIML

A WORTHY SUCCESSOR TO THE MIGHTY SUCCESSES "KATINKA" "HIGHJINKS" AND "THE FIREFLY"

BRILLIANT CAST - BEWITCHING CHORUS - BIGGEST SONG HITS

DON'T COUGH YOUR THROAT SORE "NERVILINE" WILL CURE YOU QUICKLY

The Annoyance of a Bad Cough Soothed Away in One Day

RUB ON NERVILINE

Nothing so bad for the throat as coughing and nothing half so annoying as to have some one near by that is hacking, sneezing, or constantly clearing the throat.

Rub on Nerviline—it will save you all further pain and distress. Even one good rub with this soothing, penetrating remedy will bring the finest relief, will take out that rasping soreness, will stop that irritating tickle that makes you want to cough so much.

Nerviline isn't something new. It has a record of forty years of wonderful success behind it.

In rubbing on Nerviline you use something safe, reliable, and sure to cure. Its action is marvellous. The way it sinks in through the tissues—the way it penetrates to the seat of the congestion is really a wonder.

For chronic colds, coughs, or sore throat you can't beat this trusty old family remedy. Its name spells cure for any sort of pain in the joints or muscles. Try it for rheumatism, rub it on for sciatica or lumbago, test it out for neuralgia or headache—in every case you'll find amazing virtue and curative power in Nerviline.

Most families keep the large 25c bottle always handy on the shelf; at all dealers in medicine, or the Catarrhozone Co., Kingston, Canada.

La Grippe Epidemic Is Caused By Dust

The outbreak of la grippe which has ravaged Toronto, and counted many victims in Peterboro, with a consequent temporary depletion of office and factory staffs, is caused by germs blown about with the street dust, according to Dr. Hastings, M. H. O., of Toronto.

"It is an annual outbreak," he stated. "Few persons seem to have escaped this time. When the dust gets down a person's throat then the trouble begins. The dust and the germs we carry, which like the poor, we have always with us, together do the damage. The dust sets up an irritation in the mucous membranes, and a sore throat is the result."

Numerous cases have been reported in this city, and if Dr. Hastings is correct in attributing the cause to the dust that has been freed by the passing of the snow, street oiling might be regarded as an absolute necessity instead of the luxury that many persons have appraised it.

Fear of alimony is one reason some men are shy of marrying.

MUSIC AS RECREATION

Recreation is essential for the health and well-being of the family, and music is essential for a recreation that is totally relaxing and instructive.

Are you doing without music in the home because no one plays? In these days of marvelous inventions, that is no excuse for the lack of music.

There are people who have been wise enough to purchase player-pianos, organs and phonographs, slightly used, therefore cheaper, by securing them through Heintzman Hall, Peterborough, Royal Bank Buildings, Hunter Street—B. H. Britton, Manager. 'Phone 258.

Command For Count Czernin

(Special to Examiner.)

Copenhagen, April 16. — Count Czernin, who resigned as the Austrian foreign minister, has received command of an Austrian brigade, on the Italian front. It was learned to-day.

There was a sharp conflict of opinion when Czernin conferred with Emperor Karl on Sunday morning, it is said. Later the Emperor received Count Tisca and Dr. Wekerle, the Hungarian Premier.

New Unit Seeks Recruits Here

Corp. Thos. Cooper is in the city on a campaign for recruits for the Inland Waterways and Docks Section of the Royal Engineers. This unit should be an attractive one for men of Class One of lower medical categories than A. The following classes are required.

Able Seamen.

Lightermen and Watermen, with experience as deck hands, river craft work, etc.

Marine Engineers.

Platers, not platers' helpers, but men who have served at their trade continuously.

Stevedores, not dockside laborers, but men used to actual stowing of cargoes.

Checkers, dockside and railway checkers.

Motor Mechanics.

Plate Layers, accustomed to laying down fast heavy tracks.

Pile Drivers.

Mechanical draughtsmen, really good.

Millwrights.

First class Fitters.

Anglesmiths.

Heavy Timbermen.

Blacksmiths.

Carpenters.

Shipwrights.

Drillers.

Frame Benders.

Riggers.

Riveters.

Shipyard machinists.

Corp. Cooper will be found at the Munro House or the Armouries, and will give all the necessary information.

Farms Baked Hard By Lack Of Rain

Several farmers stated this morning that the higher ground on their farms has become so baked by the continued heat that plows make no impression on it. Rain is badly needed, otherwise the spring ploowing will be seriously retarded. It is now the consensus of farm opinion that the fall wheat and clover has been almost completely killed by the succession of day and night heat and frost. Only in patches along the edges of the fields where the snow remained are there any signs of the crop of which so much was expected. In short, the season is beginning to assume a rather discouraging aspect; farmers beginning the year with a setback and the loss of valuable crops.

Reliability and Honesty Are the Corner Stones of the Elliot Business

Adapting Beautiful Millinery Creations to Elliot's Prices

It is not difficult to buy beautiful hats and mark them at prices so as to pay for their high-priced designers and other high-priced factors entering into the manufacture. It is equally simple to sell the ordinary run of millinery at low prices. But to offer these distinctive modes at moderate prices is worthy of this store. What matters it to women if their hat originally was seen in an exclusive New York French shop, just so long as it is equally as pretty and becoming?

These adaptations—and bearing the stamp of exclusiveness—$4 to $15

We Have EVERY BABY NEED

WEDNESDAY SNAPS

MEN'S $1 BAL UND. 75c
All sizes of Egyption Balbriggan. Either shirts or drawers.

SILK HOSE SNAP 75c
Colors of nigger, black, white, etc. Extra quality silk.

BUY BOYS' HOSE 49c
In the famous "Never Tear" quality. A neat looking strong hose.

"The Way You Keep Talking About Your Suits at $25 You Must Certainly Think a Heap of Them"

True—we do think a great deal of them, because we know they are the finest suits you can get at $30.00, or near $35.00. And in view of this, why should we not tell you then if you are to spend $25.00 or more for a suit, YOU SHOULD SEE THESE FIRST OF ALL?

They are not like ordinary suits you would expect to find at this price, and if they had been bought where the styles originated—you could not have any one of the suits at $25.00 multiplied by three.

The woman who made the remark above went away with one of the suits and with a new viewpoint of our advertising policy.

WEDNESDAY SNAPS

LISLE GLOVES ONLY 29c
In black or white, with or without contrasting points.

HOUSE DRESSES TO-MORROW $1.29
High waisted, smart morning dresses in good color prints.

ENVELOPE CHEMISE $1.00
Made of white nainsook with medallions and V-neck.

NOTED FOR CORSET COMFORT

ELLIOT'S STORE
WHERE YOU GET VALUE AND WIDE CHOICE

NEW STOCK OF FANCY LINENS

Norwood Correspondence

NORWOOD, April 16.—Messrs. J. L. Squire & Sons have engaged Mr. N. Rogers to take the place of Mr. Ivey, who is going to work on the section.

Mrs. Rork visited last week in Peterborough.

Mr. J. Cross and family have moved to Peterborough.

Mrs. Jas. Robb of Bercarres, Sask., who has been ill for several weeks, at the home of Mrs. John McMillan, was taken to the home of her brother, Mr. Wm. Brackenridge, Westwood, last week.

Mr. and Mrs. A. Frost of Toronto were in town last week to attend the funeral of their nephew, the late Harold Frost.

On Tuesday, in Peterborough, Mr. Walter Sedgwick of Norwood was married to Miss M. Woodcock of Peterborough.

Mr. and Mrs. Jettie Thompson of Stirling visited on Sunday at the home of the latter's parents, Mr. and Mrs. C. J. Searight.

Pte. Stanley Laing of Kingston spent the week-end at his parents' home, here.

Mr. and Mrs. Martin are guests of the latter's mother, Mrs. A. McGee.

Mr. and Mrs. Menzies of Peterborough have been visiting Norwood friends.

Mr. and Mrs. Walter Kidd of Indian River, were in town last week.

Mr. and Mrs. Hibbert have moved back from Havelock to the Village, and are residing on Alma street, in the house Mr. Jessie Thompson recently purchased from Mrs. T. Cross.

Mrs. H. Butcher of Peterborough was in town last week.

A local talent concert was given on Thursday night in the town hall under the auspices of the I.O.D.E. During the evening Pte. Dan. Greaves was presented with a signet ring. The proceeds amounted to over $36.

Mrs. D. Lobb of Dummer visited her parents, Mr. and Mrs. J. Scott, last week.

Gunner Russel Knox, son of Mr. and Mrs. Wm. Knox, is in the hospital in England, to undergo an operation.

The Mission Band of the Methodist Church are preparing for a concert to be given on Friday evening in the S. S. room.

At the April meeting of the W. M. S. of the Methodist Church Mrs. J. B. Pearce, Miss M. P. Williams and Mrs. W. T. Buck made themselves life members.

Corporal John Parker has been promoted on the field to Sergeant.

Mr. and Mrs. Spicer of Trenton were guests last week at the home of Mr. and Mrs. Jas. Frost.

At the request of the I.O.D.E. a series of mid-day prayer services will be held this week in the town hall, from twelve-thirty to one.

Mr. and Mrs. Elphick of Peterborough spent Sunday at the home of Mrs. Elphick's father, Mr. Wm. Tucker.

Under the auspices of the organized class "Knights of Honour" of the Methodist Church a lecture entitled "Going Over Vimy Ridge" will be given by Rev. (Capt.) J. Garbutt, who went over Vimy Ridge with a Nova Scotia Battalion. The event will take place on April 30th.

Mr. and Mrs. Ira D. Moore of Peterborough spent Sunday at the home of the latter's parents, Mr. and Mrs. C. J. Searight.

Mr. Ed. McGee has moved into Miss Angus' residence on Spring St.

The Social Service anniversary will be held on Sunday in the Methodist Church. Not being able to secure Rev. Dr. Moore, or any one from the Toronto office to take the work for that day, Rev. Irwin will exchange pulpits with Rev. Adams of Havelock.

Mr. and Mrs. Bert Cuffe of Warsaw, were guests on Sunday at the home of the latter's mother, Mrs. A. McGee.

Miss Leta Knox of South Dummer visited Mrs. Gertrude Greenbanks on Sunday.

Dr. Sutton was in Peterborough on Saturday.

A memorial service for the late Pte. Karn Hendren, who died in France, will be held in the Presbyterian Church next Sunday evening, April 21st.

A public baptismal service will be held in the Methodist Church a week from Sunday night, when a dozen or more will be baptized.

Rev. Mr. Cooke of South Dummer, was a guest on Sunday at the home of Mr. and Mrs. A. B. Greenbanks.

Mr. Jas. Girven has returned from the West, and is visiting his parents, Mr. and Mrs. Richard Girven.

Mr. and Mrs. Will Moore of Hastings were in town on Sunday.

Mrs. (Rev.) Irwin returned home from Toronto, on Friday, where she had accompanied her two sons, Paul and Norman, who have gone to Saskatchewan to work on their uncle's farm.

The Young People's Guild of the Presbyterian Church, held a social in the Sunday School room on Monday night.

JAPANESE WILL NOT WITHDRAW

Will Remain in Vladivostok Until Order is Restored.

(Special to The Examiner.)
(By Ralph H. Turner.)
(United Press Service.)

TOKIO, April 16.— Japanese officials apparently do not take seriously the Soviet's preparations to declare a state of war in Siberia. They say such action would not likely mean hostilities because the Soviets are unable to maintain a state of seige in Siberia. The Japanese marines will not withdraw from Vladivostok until order is restored.

Japan will insist that her action followed a local agreement between the allied consuls, who explained to the Vladivostok authorities that the protection of life and property is all that is desired.

Spoon Corn Bread.

Mix two cups of water and one cup of corn meal, bring slowly to boiling point and cook for five minutes. Add two well-beaten eggs, two teaspoons of salt, one of butter and one cup of milk. Beat thoroughly and bake twenty-five minutes in a well-greased pain in hot oven. Serve from dish in which it is baked.

Berlin Despatch Reports Attack On American Positions

Special to The Examiner:

AMSTERDAM, April 16.—North of St. Mihiel on Sunday night, says a Berlin despatch, the main part of the American positions, situated to the eastward and south-eastward of Maiziy on the right bank of the Meuse River, was taken by storm, despite the brave resistance of the enemy, who suffered the severest casualties, in addition to the loss of positions.

SOME NEEDED SPECIALS

Wednesday's snaps offer a chance to stock up on Jams, just now when fresh fruit is about done.

Strawberry and Apple, and Raspberry and Apple Jam—
In 2 lb. pails, reg. 40c. for .....31c.
In 4 lb. pails, reg. 75c., for .....62c.

Pure Strawberry Jam in 4 lb. pails, reg. $1.00 for .....88c.

Marmalade Jam in 4 lb. pails, reg. $1.00, for .....85c.

Other sizes of Jams at very close prices.

Maple Syrup, pure and good, gal. $2.35

Package Teas at old prices.

Orders of $1.00 or more, delivered to any part of the city.

J. E. LILLICO

Phone 492. Cor. Charlotte and Park

GILLESPIE'S GARAGE

378 Aylmer Street Between Hunter and Simcoe Streets

Distributors of **STUDEBAKER** *And*

MAXWELL Motor Cars

EFFICIENCY, STRENGTH AND LIGHTNESS
Are Built Into These Twin Cars

Dealers in Motor Car Supplies and Accessories—
GASOLINE, OILS, TIRES, ETC.

REPAIRS Made Practically and Satisfactorily

You will find Gillespie's Garage a Satisfying First Aid Station

PHONE 950 **PERCY P. HAWN** SALES MANAGER

AASY PAYMENT SALE OF

Used Pianos
Used Organs
Used Phonographs

AT **HEINTZMAN HALL** Royal Bank Bldg.

The following list of used Pianos, Organs and Phonographs offers exceptional snaps for the home, church or school which may not be available again until want of room forces us to sell, as now, at a sacrifice. Our loss is your gain.

Reduced Prices for Used Organs

6 PIANO CASE ORGANS, 6 octave. These instruments are all practically new and in first-class condition ..... BARGAINS

3 GOOD CHAPEL OR CHURCH ORGANS, suitable for either church or school; in first-class condition ..... BARGAINS

23 SECOND-HAND ORGANS, 5 octave. Exceptional bargains at ..... $5.00 UP

TERMS: $1 a Week---and Small Cash Payment Down

We need more room for new goods, consequently the above instruments ..... MUST BE SOLD

USED UPRIGHT PIANOS

2 SLIGHTLY USED UPRIGHT PIANOS, good as new, going at .... BIG REDUCTIONS

EASY PAYMENTS ON ABOVE

SNAPS IN USED PHONOGRAPHS

1 USED STANDARD EDISON PHONOGRAPH $25
Price when new $40.00. Sale Price.....
1 USED FIRESIDE EDISON PHONOGRAPH..... $20
Original price $30.00. Yours for.....
1 USED GEM EDISON PHONOGRAPH..... $15
Price when new $25.00. Will be sold for.....

EASY WEEKLY PAYMENTS AND SMALL CASH PAYMENT WHEN PURCHASED

Above Phonographs are all in first-class condition and may honestly be classed as good as new. Each one is a desirable instrument for the music-loving home.

HEINTZMAN & CO., LTD. Corner George & Hunter Sts.

Ye Olde Firme B. H. BRITTON, Manager PETERBORO, ONT.

COMING:

ARTHUR HAMMERSTEIN'S

MUSICAL COMEDY KNOCKOUT
FRESH FROM ITS
NEW YORK CASINO
SENSATION

BOOK AND LYRICS BY
OTTO HARBACH AND EDWARD CLARK
MUSIC BY RUDOLPH FRIML

A WORTHY SUCCESSOR
TO THE MIGHTY SUCCESSES
"KATINKA" "HIGH JINKS" AND "THE FIREFLY"

BRILLIANT CAST - BEWITCHING CHORUS - BIGGEST SONG HITS

And Now Comes a Special List of Savings Scheduled for Wednesday

Children's Sample Wash Dresses of Good Gingham & Chambray $1.50

This is without question one of the best bargains in children's wash dresses. Think of being able to buy a school girls' dress of the finest, quality gingham and chambray for $1.50. Made up in all the new plaids, stripes, checks and solid colors. Many styles to choose from. Lovely wash dresses for the school girl. Sizes to fit ages 3 to 14 years. All sample dresses. Regular $2.50, $2.75, $3.00 and $3.25..... Wednesday Bargain **$1.50**

$1.00 Habutai Working Silk 69c yard

Rich heavy quality for wash dresses, waists and underwear, in ivory only. Guaranteed pure silk, perfect washing, lovely summer silk, full 36 inches wide. Our regular $1.00 quality..... Wednesday Bargain, yard..... **69c**

Wed. Corset Bargain, $4.50 Kabo Corset, $1 pair

25 pairs only—of excellent quality Kabo Corsets—taken from our regular stock and especially reduced for Wednesday. The assortment includes front and back lacing models. Odd lines and odd sizes. Regular up to $4.50. Don't miss this opportunity Wednesday..... Clearing at, per pair..... **$1.00**

New Spring Suits

The well-dressed woman knows that a suit selected from "Hall's" expertly assembled assortment means—
Height of Fashion
Unquestionable Quality
Superior Workmanship
Authoritive Style and Exceptional Value—
See our Suits at
$25. $30.
AND **$35.**

House Dresses, Percale Quality $1.39

House dresses—new spring styles—cut from good serviceable percale in pretty stripes—fast colors and good washing quality. Light and medium colors—nice styles. A real bergain at Wednesday's price. Each **$1.39**

Tailored Blouses, White Habutai Silk, $2.00

Up-to-the moment styles in tailored blouses. Fashioned from heavy rich quality white habutai—that will wash and wear splendidly. New tuxedo collar, pearl cutton trimmed. Regular $3.00. Wednesday ..... Bargain **$2.00**

Whipcord Suiting 98c yard

A splendid new suiting fabric in a smart whipcord weave. The balance of an old order just come to hand which we thought cancelled. 40 inches wide. Navy, mauve and pacific blue and nigger brown. Suiting weight..... Wednesday, yard **98c**

Underskirts of Fine Moirette $2.39

Perfect fitting underskirts of fine English Moirette—in colors of black, Paddy, Copenhagen, rose and purple. Nicely tailored with tucked and pleated flounces. Worth $3.00 ..... Wednesday Bargain **$2.39**

Top Coat

Still more new and charming Coats for women! An unlimited assortment, and in the most appealing interpulations of the style vogue. See our smart models at—
$18. $22.50 AND **$25.**

Don't Fail to See the Parade of Mannequins at the Fashion Show in Armouries To-Night

THEY WILL EXHIBIT SOME OF OUR MOST CHARMING AND MOST EXQUISITE GARMENTS—FOR PRESENT AND EARLY SUMMER WEAR.

Wash Goods and Staple Specials

POROUS KNIT VESTS
Medium weight porous knit vests, suitable for present wear. Low neck, with or without short sleeves..... Per garment..... **50c**

BOYS' 1/1 RIB COTTON HOSE, 50c
Boys' long wearing school hose. 1/1 rib, woven from best long staple, hard twisted cotton yarns. Seamless and strongly reinforced in foot, heel and toe. For the money there is nothing to equal them in wear..... **50c**

WHITE BED SPREADS
White Honeycomb bed spreads. Large double bed size. Nice neat designs. Regular $4.00. Each.... **$3.48**

CHAMBRAYS
Plain chambrays—in colors of blue, pink, grey, mauve and natural. A very fine material, very suitable for uniforms. Per yard..... **25c**

CROSS BAR MUSLINS
Dainty new fresh Cross Bar Muslins, in small, medium and large checks, and broken block patterns. 27 inches wide. Per yard..... **35c**

INDIAN HEAD SUITING
Rich heavy quality, perfect washing and snowy white—Indian Head Suiting. Lovely linen finish, 36 inches wide, very fashionable for summer wash suits. Regular 50c Wednesday, yard..... **39c**

HORROCKSES SHEETS, PAIR, $5.00
All ready for use. Neatly hemmed, double bed size. Horrockses sheets always give splendid satisfaction. Per pair **$5.00**

PILLOW CASES
Made up—Ready for use—Cotton pillow cases. Made from fine twisted yarns. Size 42 to 46 inches.. Neatly hemstitched. Each **50c**

BATH TOWELS
Natural shade, red and white stripe, sizes 21 x 43 inches, heavy linen nap, fringed ends. Each **39c**

WHITE CREPES
Lovely soft white crepes—in self stripes. A very scarce material, and much in demand, for the making of women's fine undergarments..... Per yard **25c**

RICHARD HALL & SON LIMITED

Peterboro' Motor Show Opening

Mayor Duncan Pressed the Button This Afternoon and the Big Show Proved To Be All That Is Claimed For It ---The Exhibits

A GREAT SUCCESS

Success written in box car letters cannot adequately describe the Motor Show at the Armouries, opened this afternoon by Mayor Duncan. In his address, the Mayor spoke of the evolution of motor cars from a time we used to run out to see them to the time when we run to get out of their road. He said he felt sure the motor companies had exhibited not only from a financial standpoint, but also to aid the Red Cross, under which the show is being held.

Those familiar with the grim austere Armouries can scarcely take in the great transformation wrought by the ladies and gentlemen in charge. Not a fort, but what is covered tastefully by hunting and flags, not a window left unsightly.

The Booths.

A gay midway of booths, containing interesting exhibits and attractions, is surmounted by the bandstand, in which the best music will be given during the show. The first booth, the flower stand, is operated by Miss Dorothy Hill, assisted by Mrs. Campazzi, the Misses Hatton, Miss Jean Hill, Miss Winnifred Orde, and Miss Stella Knox.

Mrs. Alex. Spence and Mrs. D. J. Perry have charge of the motor accessories booth; Mrs. Gillman and Mrs. Roland Deane, the Red Cross knitting booth; Mrs. Seaton, demonstrator, and Miss Flora Davidson in charge of the food demonstration; Mrs. C. E. Smith, sale of war foods, and Mrs. Widdess, the Red Cross booth.

The Red Cross Exhibit.

Perhaps the centre of attraction is the Red Cross booth, where all the supplies made at the Red Cross rooms are displayed in a most enlightening fashion, a miniature hospital ward being set up in exact reproduction of a real military hospital; even the Red Cross nurse is there. In this department pyjamas, socks, pillow cases, bandages and countless other accessories, made by patient hands, are displayed.

Good Roads.

Mr. R. M. Smith, of the Department of Public Highways, Ottawa, has an interesting display of the process of road building.

The Cars.

Surrounding the midway are about one hundred cars of every make, which courteous demonstrators exhibit their particular autos.

The Fashion Show.

The Peter Robinson Chapter, I.O. D.E., are shaping up plans to have one of the most unique exhibitions in the way of a fashion show, at which mannequins, picked from the loveliest girls in town, will display the costumes on sale at Hall's, Fair's and Barries. This opens at 8 o'clock to-night.

Be Early With Your Car.

Chief Thompson wants all car owners to be on hand at as near 7 o'clock as possible with their cars, as the parade starts at 7.30, and being early will avoid confusion.

THIRTY SQUADRONS OF AIRPLANES WERE DESTROYED

(Special to Examiner.)

Paris, April 16.—The material losses in the fire which destroyed the aircraft factories at Friedrichshaven on Saturday night, were enormous, including thirty squadrons of airplanes. One hundred and forty persons were killed, and 200 injured.

SUGGESTS COMPENSATION FOR FAMILIES OF MEN KILLED IN QUEBEC RIOTS

(Special to Examiner.)

Montreal, April 16.—The withdrawal of Ontario troops from Quebec is greatly to be desired, according to La Patrie, which asks the government to give effect to the recommendations of the jury investigating the Quebec riots, which it says will produce sensible progress towards allaying the ills from which the country has suffered since the passage of the Military Service Act.

La Patrie comments that as the government has caused the death of men who were not rioters, it believes it would be but justice to compensate their families.

LONDON HAT CLEANING AND SHOE SHINE PARLOUR.

We specialize in Cleaning, Blocking, Dyeing, and Steaming Hats. All styles for ladies and gentlemen. Gloves cleaned. All work guaranteed. Apply 326 George St. 28-35

Will Attend St. George's Day Service

At the meeting of the Great War Veterans last night it was decided that the Veterans should attend the service on St. George's Day, April 22, in St. John's Church, when the Archbishop of Ontario will be present to give an address.

ALIMONY DISALLOWED.

By Mr. Justice Middleton in Kingsley Case, Heard Yesterday.

Mrs. Maye Kingsley's action for alimony from her husband, Mr. Edward J. Kingsley, of Lindsay, chief train despatcher of the Central Ontario division of the G.T.R., was heard by Mr. Justice Middleton in the non-jury sittings of the Supreme Court here yesterday. Judgment was reserved, and the Judge expressed a strong wish that the parties to the suit effect a reconciliation.

Mr. Joseph Wearing appeared in behalf of the plaintiff and Mr. L. V. O'Connor, of Lindsay, for the defence.

Clocks

In buying a clock a reliable movement is the first thing to consider and the next is the best design for your particular purpose. See our window display of new Clocks.

SCHNEIDER'S JEWELLERS
367 George Next Turnbull's
Marriage Licenses Issued

"It's Confidence That Does It"

New Maple Syrup

Direct from the Eastern Township Maple Groves. Fine and heavy bodied, with delicious flavour. For sale by the gallon or quart.

PANCAKES

If you like good, rich Pancakes to go along with the Maple Syrup, ask for—
Aunt Jemima's Pancake Flour.
White Swan Self-Raising Buckwheat Flour.
Buckwheat Flour by the Pound.

Porter S. White Co.
334 George St. 'Phone 208

For the MOTOR SHOW You Will Need a Smart New Motor Hat or Cap

We have a most extensive assortment of these very smart and useful goods, for ladies and gentlemen.

Prices range from $1.00 up.

W. E. LECH Manufacturing Furrier and Hatter
336 GEORGE STREET NEAR SIMCOE ST.

SIX MONTHS FOR FRANK BEDORE.

Frank Bedore was given 6 months on the prison farm at Guelph by County Magistrate O. A. Langley, this morning. Bedore, who is from Montreal, was found guilty of vagrancy, living by the roadside in Dummer township, where he had set fire to the grass in several places.

One kind of charity always has a card attached to it.

How About a RED BIRD

The Bicycle you want for Pleasure or Business is a BRANTFORD RED BIRD. The First Bicycle to be built in Canada. Always a Leader.

BICYCLE REPAIRING
Of All Kinds Promptly Attended to
BABY CARRIAGES RE-TIRED at

ASHBY'S BICYCLE SHOP
214 STEWART STREET

RIDE A BRANTFORD RED BIRD

BLUE MONDAY MADE BRIGHT

With an "IDEAL" Water Motor Washing Machine the drudgery of Blue Monday is changed—the machine doing the work in half the time and more efficiently.

A demonstration right in your own home will prove this and will incur no obligation to purchase. See our Window Display.

THE F. R. J. MacPHERSON CO., LTD
Both 'Phones 386. 176 and 178 Simcoe St.

Your home life takes on a New Dignity and Refinement the day a Nordheimer Piano is Installed.

IF YOU DESIRE THE CONCERT PIANO OF THE DISCRIMINATING PROFESSIONAL—THE HOME CHOICE WHERE ONLY THE BEST WILL SUFFICE, THEN

The Nordheimer Piano

Will be YOUR choice. In the NORDHEIMER GRAND are revealed those depths of tone, those shadings of musical quality, that stamp an instrument as truly great.

Why hesitate over the slightly additional cost of a Nordheimer, when those few extra dollars will ensure you an instrument which, in tone and durability, answers the very highest of musical requirements.

We want you to feel welcome at the Nordheimer Dealers any time to hear a demonstration, either of the Piano or the Aeolean-Vocalion.

FRANK WHITEHOUSE
118 Hunter Street Phone 981 Crown Chamber Bldg.

Summary Of To-day's War Situation

NEW YORK, April 16.—The Associated Press war summary says today. Tremendous pressure extended by picked fresh troops in a desperate German effort to drive the British from Messines Ridge has compelled a slight retirement of the British line on the northern side of Lys battle front. The town of Bilieul has been evacuated and the British front withdrawn to a line running from the north of that town to the north of Wulverghem and thence to Wytschaete. Wytschaete occupies the highest point of the easterly ridge system, and the British have been fully established here since the early days of the enemy offensive. The Germans, through their push into the southwest are now apparently in a more advantageous position to attack it and their expected drive upon it was reported developing this morning. As it forms the pivot of the British line which bends here to the north an extremely determined defense of it is looked for from Field Marshal Haig's troops.

647th Bargain Annex Event

Bargain Annex
Registered

Wednesday, April 17th, 1918

LENOX LAUNDRY SOAP, 4 BARS 29c—9c and 10c a bar are the regular prices everywhere on Lenox laundry soaps. "Proctor and Gambles" large size bar, and there are twenty cases to sell in the Annex on Wednesday. No 'phone orders and not more than 2 lots to one buyer. Bargain Annex price on Wednesday.. ..... 4 bars **29c**

BUY WHITE COTTON IN THE ANNEX ON WEDNESDAY AT 15½c YARD—When you consider that the mill price to-day is 17½c you will realize that this Annex offering is truly remarkable. A splendid quality cotton, 35-36 inches wide. A positive limit of not more than 15 yards to one buyer..... Wednesday Annex Special price, yard..... **15½c**

LEADER
75c Shantung Raw Silk 49c yard

The Wednesday Annex sales of this splendid quality natural raw silk are each week becoming increasingly popular. It is an excellent material, 33-34 inches wide and is equal to any 75c value silk that you will buy any place to-day. There are just three hundred yards to sell on Wednesday. Come early and get your share of it. Wednesday Annex price..... yard **49c**

$1.00 BLACK SATEEN UNDERSKIRTS, 79c—Good quality mercerized sateen underskirts, made with deep fancy flounce and draw tape at waist band. If you want a good wearing underskirt this is your chance to get one at a low price..... Wednesday Annex price..... **79c**

LEADER
90c "Dress Style" Overall Aprons, 59c

All-over aprons made in the new dress style with short sleeves, belted waists and utility pockets. The material is a splendid quality Canadian percale in an assortment of light and medium colors. There are small and large sizes, and it is an excellent style apron in which to do all your house work. Wednesday.... Annex Leader price..... **59c**

LADIES' LACE TRIMMED KNIT DRAWERS, 39c—50c is the regular value of this new spring shipment of knit drawers. They are good quality, have one-inch white cotton band and trimmed with crocheted lace. Worth buying in three-pair lots. In the Annex on Wednesday, pair.. **39c**

An Extra Special One Hour Sale in the Annex—9 a.m. to 10 a.m.

$2.00 will buy a Dress, Suit, Coat or Raincoat—Only $2.00

SHARP at 9 o'clock we will put on a sale of the following garments. Thirty minutes should clear the entire lot, perhaps less, for the price is so ridiculously low as to assure a speedy clearance. There are only a few garments, so you can't risk coming half an hour late. Be here at 9 o'clock sharp and get the first choice. This special offering is the following:

6 Fancy Wash Dresses
1 White Serge Suit
4 Sports Coats, Medium Light
18 Good Quality Raincoats
3 Dark Cloth Suits
1 Long Dark Serge Coat, large size

They are all of splendid quality materials, some are soiled, some are not this season's styles and need a little remodelling. It is not necessary to name the original prices, but $2 is our Bargain Annex Sale price for one hour Wednesday. Per garment, $2.00

LEADER
29c Dress Voiles and Muslins 21c yard

All are lines that are specially priced at 29c in our regular stock. A most complete selection of white, pink, maize, green, grey and mauve grounds, in dainty new floral stripe, spot and Paisley patterns. This pretty dress fabric will be very correct for the coming season, so do not miss this exceptional opportunity on Wednesday.. Annex Leader price, yard..... **21c**

MILL SECONDS, $3.00 FLANNELETTE BLANKETS, $2.39 PAIR—The mill imperfections in most cases are very slight in these white and grey flannelette blankets of double bed size. To-day's regular price is $3.00 pair, and it will be much higher next fall..... Bargain Annex price, pair..... **$2.39**

LEADER
Special Value 75c Crepe de Chine 49c yard

A dainty serviceable dress material in a varied assortment of beautiful shades, white, pink, rose, reseda, Copenhagen, Russian green, battleship grey, helio, champagne, French blue, apricot, brown and others. 75c is the regular selling price for this pretty material, and the Bargain Annex price for Wednesday is, yard..... **49c**

DOLLAR VALUE WHITE HABUTAI WASH SILK, 79c YARD—An ideal silk for spring and summer dresses and blouses, washes perfectly, retains its finish and will give splendid wearing satisfaction. The silk is full 36 inches wide and a regular dollar value anywhere, any time. Annex price on Wednesday, yard..... **79c**

LEADER
Japanese Grass Floor Mats 29c Each

Three hundred grass mats, size 27 x 54 inches, in a varied selection of twelve patterns, in attractive designs. A good sized mat that is suitable for up-stair halls, bedrooms, verandahs, etc. This is an exceptional opportunity, for 29c you can buy a nice new mat that is regular 40c value and will look a whole lot better than the old one. Wednesday Annex.... Leader price, each..... **29c**

75c DRESSER SCARFS AND RUNNERS, 49c—Lace edged scarfs and runners that are very pretty and serviceable. Bordered all around with fillet lace insertion in size 17 x 48 inches. They are well worth the regular value of 75c..... Wednesday Annex price..... **49c**

LEADER
$1.50 Duplex Folding Curtain Stretchers, $1.19 Set

Curtain stretchers are a very necessary aid to the spring house cleaner. This special Annex line is a patent duplex stretcher that is adjustable for any size curtain, and when not in use folds into one length of 6 feet. Regular price is $1.50, and it is well worth that value. Wednesday.. Annex Leader price, set.. **$1.19**

LADIES' 35c LISLE FINISH BLACK MACCO HOSE, 2 PAIR 49c—A splendid 35c value in good quality black Macco stockings with lisle finish. They are guaranteed fast color, double process dye and no seams. For Wednesday at the Annex price..... 2 pair **49c**

The GRESSMAN Company Limited

The GRESSMAN Company Limited

Mr. And Mrs. R. C. Braund Celebrated Their Silver Wedding Last Night

Joined By Relatives and Friends in a Joyous Reunion

Mr. and Mrs. R. C. Braund last night celebrated the twenty-fifth anniversary of their wedding. About forty of their relatives and friends were present, including the fathers of the young bride and bridegroom of one-quarter of a century ago. There were many interesting features during the evening and not the least were the written replies to the invitations. Mr. and Mrs. Braund had requested their friends not to send silver presents, but each guest was asked to write congratulatory letters, of which over forty have been received. These will be bound and kept as a souvenir of the silver wedding.

The dinner, served in a large hall upstairs, brought the gathering together in the happiest of moods. It was followed by short addresses by some of the guests, in which the respects of the assembly were paid to Mr. and Mrs. Braund. Adjutant McElhiney and Mr. J. M. Greene were joint chairmen. They proposed the health of their hosts conveying the congratulations and good wishes of the happy gathering. Mrs. Braund replied first, and was followed by Mr. Braund. Other speakers were Mr. Henry Greene, Mrs. Braund's father, and Mr. Braund's father, also Mr. J. T. Braund, Mrs. McElhiney, Mr. J. Richardson, Mr. Nelson Routley and others.

Later, the guests retired to the drawing room downstairs, where a splendid musical programme was presented. Violin selections by Baden Greene, Mrs. Braund's nephew, vocal solos by Miss Lois Braund and pianoforte selections by Miss Aileen Braund comprised a concert programme that was excellent.

Among the visitors were Mrs. T. G. Gale and Mrs. J. Found of Oshawa, both sisters of Mr. Braund.

A creased and time-worn poster, announcing the Hallelujah wedding of Miss May Greene and Mr. R. C. Braund at the Salvation Army Temple by Staff Captain McIntyre, was an interesting souvenir. It was hung in the dining room and served to emphasizes how fleeting the past twenty-five years have been. At that time Mr. Braund had decided to graduate himself from the grocery business conducted by Mr. W. J. Moore in the store now occupied by the Warne Drug Company. Yesterday Mrs. Moore called at the Braund store to recall their past associations, and mark the occasion with an order. Mr. Braund took upon himself a double responsibility of a wife and a seemingly precarious grocery business twenty-five years ago. He gaged the expansion of the city more correctly and hopefully than its oldest citizens, and his vision and industry has been rewarded far beyond his dreams. His friends will unite in congratulating him and Mrs. Braund in their silver wedding and wish them many years of continued happiness and success.

Social and Personal

Mrs. T. B. McGrath, of Montreal, is the guest of her mother, Mrs. A. Long, 676 Water street.

Miss Elda MacNab, of the Royal Victoria Hospital, Montreal, is home at 5288 Gilmour street, on holidays.

Mr. and Mrs. Ernest Audette, who recently moved to the city from Montreal, have taken one of the Bell apartments, Hunter Street.

Mrs. Kearns, Elm Street, has returned from several weeks' visit in Toronto.

Mr. Thomas Bell, Lindsay, was in the city to attend the funeral of the late Mr. Bullen.

Captain and Mrs. Maurice Park have arived in Toronto from Texas, and are expected presently in the city.

Mr. and Mrs. J. C. Shook have returned from several weeks' absence in Toronto.

Miss Mabel Kerr, who has been visiting her brother, Mr. F. D. Kerr, returned on Saturday to Cobourg.

Mrs. Suckling leaves this week to visit her mother in Oklahoma.

Mrs. Stratton and Mrs. Ormond left for Toronto yesterday afternoon.

Mr. W. J. MacDonald, Smith Falls, was in the city yesterday, the guest of Mr. M. Buchanan, Benson Avenue.

Mr. Samuel Jamieson of Toronto is in the city to-day.

Mr. and Mrs. B. Jinks left this morning for Kingston, called there by the serious illness of their son, Pte. Orville Jinks

Miss Agnes Logan left this morning to undertake the closing piano recital of the London Morning Musical Club. Miss Logan, who is a pupil of Miss Kilmaster, of the Conservatory staff, has given the city just reason to be proud of her musical prowess.

Mrs. Seeles left this week to visit her father in Vermont.

Rev. Robert Pogue is in Toronto to-day on business.

Miss Maud Ackison, daughter of Mr. John Ackison, Smith township, is one of the eight young ladies from Toronto who have volunteered their services for mission fields in the Canadian Northwest, and leaves on Monday for Saskatchewan. Miss Ackison, who has been one year at the Presbyterian Missionary and Deaconess Training School, leaves for her new field with the heartiest good wishes of her many friends about Peterborough.

Y. W. C. A. NOTES

Gymnasium programme for this week.

On account of the gymnasium exhibition next week, many extra classes are being held, which the members are expected to attend.

Tuesday—4 Saturday 9.30 Juniors; 4.45, Special Junior Class; 8, Advanced Class; 7, Athena Club Class.

Wednesday — 10, Special Ladies' Class; 4.30, Juniors; 7, Saturday Afternoon Juniors; 8, Athena and Silver Link Club Classes.

Thursday— 4, Saturday 10.30 Juniors; 4.30, Senior School Girls; 8, Advanced and Beginners' Classes.

Friday —4, Special Juniors; 4.30, Wednesday Juniors; 8 Advanced and Beginners.

Saturday—9.30, Juniors; 10.30, Juniors; 2, Juniors; 7, Senior School Girls.

Home Nursing Examination.

The members of the Home Nursing Class will be examined this evening on the work taken up during the course just completed. The examination will be conducted by Dr. J. A. Morgan at the Y.W.C.A., commencing at 8 o'clock.

Says Mice Will Not Eat Matches

A grocer who has stocked matches for many years saw the item in the Examiner last evening, in which it was believed that mice eating matches had caused a fire the day previous.

He says this is all wrong, and his many years' experience has made him positive that mice or rats will positively not touch matches. He believes there is some other cause of the fire.

DIED.

ENGLISH.—At his late residence, 546 Gilmour street, on Tuesday, April 16, 1918, James English, in his 81st year.

Funeral from his residence on Thursday, at 2.30 p.m. to the Little Lake cemetery.

MARR.—Died, April 14th, 1918, at Nicholls Hospital, Donald MacLennan, infant son of Mr. and Mrs. Norman Marr.

Funeral took place yesterday.

NOTICE TO 57th BANDSMEN.

Members of the 57th Regimental Band who are playing at the Spring Fair at the Market Hall, are requested to meet at the market in uniform to-night at 7.30 o'clock. The other members who are in the orchestra at the Motor Show at the Armouries, are requested to meet at the armouries at ten minutes to eight o'clock.

Sentenced To Prison Farm

Roland Laramee, 9 months, and Edmund Gaulin, 6 months, on the Prison Farm, Guelph, were the sentences imposed this morning by County Magistrate O. A. Langley, on the two robber bandits who entered the homes of Dan Costello and George McNerney on Sunday, April 7th, and stole several watches. The sentences will run concurrently.

The Magistrate owing to the extreme youth of the boys who are 18 years of age, imposed light sentences. Laramee was given the heavier, in consideration of the fact the police records in Montreal showed he was out on suspended sentence on a previous theft charge. The Magistrate ordered restitution of the stolen goods to their owner.

CHEER your soldier with the best news from home—your Photograph.

Make An Appointment

Moule

374½ GEORGE STREET

GUESSING CONTEST FOR MOTOR CAR

There will be on exhibition to-night and following days at the Motor Show an Overland Automobile, the gift of Mr. Roland Wilson to the Red Cross, for which an estimating contest has been arranged. A jar of beans is on exhibition at Richard Hall & Son's show window and the nearest correct estimate will get the car. Tickets are selling at only 50c.

TITLE DECLARED VOID BY JUDGE

The case of M. Carton vs. Mandel Brothers of Toronto, in which the plaintiff asked that an agreement of sale of the old Hicks coal yard to the defendants, be declared null and void, was heard by Mr Justice Middleton, yesterday. The defendants, Mandel, did not appear and judgment was given against them with costs.

It was alleged that they had bought under an agreement of sale, the property at the corner of Bethune and Charlotte streets, and had abandoned the agreement. It was to clear up the title that Mr Carton entered the action. Mr G. N. Gordon was the counsel for Mr Carton

If You Think the Boy Needs A New Suit *---Think of OAK HALL*

As the best place to buy Boys Clothes and come here you won't be disappointed. Because the makers of OAK HALL Boys Clothes have a country wide reputation for making, the best looking, toughest wearing, Boys Clothing in this or any other country, pretty strong statement but true.

If you have been buying our Boys Clothing you already have the proof. If you have not, let us prove it & we can

Three popular prices with big value

$7.50 $8.50 $9.50

BOYS' NORFOLK SUITS, sizes 28 to 35, different models, made of extra good tweeds, light, medium or dark; best of linings and making, big full blooms, lined all through, new unbreakable fastners at knee. Special **$7.50, $8.50 & $9.50**

YOUNG MEN'S SUITS, all the newest models in first long pant suits endless range of patterns to choose from. Two & three pieces, good looking and good wearing. Special at **$12 to $23.**

409 George St **OAK HALL** *Phone 944*

Full assortment of GARDEN and FLOWER SEEDS will be found in our Basement.

TURNBULLS

PETERBORO'S GREATEST STORE

NEW DEPARTMENT
On the 4th floor we have opened a New Department of Baby Carriages, Go-Carts, Sulkies, etc.

For Wednesday Only 8:30 a.m. to 6 p.m. Convincing Savings

New Goods, Quality, Style, Facts and Figures Proving Greatest Value Giving

Housefurnishing Dept.

HOME FURNISHING VALUES FOR WEDNESDAY

TAPESTRY CURTAINS
Just to hand a shipment of the newest Archway hangings. These are a nice quality Tapestry in self tones of greens and browns, finished with heavy tasseled fringe at top and bottom. Full length. Regular $6.00 pair. Wednesday only..... per pair..... **$5.19**

MARQUISETTE AND VOILE CURTAINS
An exceptionally good value in Curtains for Wednesday's selling. Only about 30 pairs in the lot. Made specially for us for this season's trade. Richly mercerized marquisette in white, ivory or beige, very neatly trimmed with lace edging. 2½ yards long. Regular $3.50 pair. Wednesday only..... pair..... **$2.79**

"YOSHINA" JUTE RUGS
These famous Japanese Art Jute rugs are made in a heavy jute pile, resembling a real genuine Orient rug. Come in designs and colors peculiar to the Asiatics. Will stand lots of hard wear. Note sizes and special prices:

30 x 60 inches.	Regular $3.50.	Wednesday.....	$2.98
36 x 72 inches.	Regular $5.00.	Wednesday.....	$4.25
4½ x 7 ft.	Regular $8.95.	Wednesday.....	$7.69
6 ft. x 9 ft.	Regular $15.00.	Wednesday.....	$13.75
8 ft. x 10 ft.	Regular $22.50.	Wednesday.....	$20.75
9 ft. x 9 ft.	Regular $23.50.	Wednesday.....	$21.25
9 ft. x 12 ft.	Regular $30.00.	Wednesday.....	$26.75

HEAVY GRASS RUGS
Summer is drawing near and you will need some of these grass rugs for your bungalow or verandah or for every day use in the house. Come and choose early while the variety is good. Made of strong prairie wire grass, firmly twisted and bound together with double and cross warps. Colors are greens, blues and browns in various designs. All sizes, 18 x 36 to 9 ft. x 12 ft. Wednesday..... 55c to **$11.50**

PRINTED AND PLAIN BORDER SCRIMS
A new shipment just opened up of the newest in Curtain Scrims, fancy printed borders in all colors, some plain colors with variegated striped border effects, in ecru, cream or white, 36 inches wide. Three Specials:
Regular 18c. Wednesday only, yard..... 11½c
Regular 25c. Wednesday only, yard..... 17c
Regular 30c. Wednesday only, yard..... 22c

Wash Goods Dept.

GIVES FIVE EXTRA SPECIALS FOR WEDNESDAY SHOPPERS

SILK MULL, yard 55c
In plain colors, corn, linen, grey, navy blue, white, Alice blue, black and pink. Full yard wide..... Wednesday Special, yard..... **55c**

VOILES, yard 25c
A large assortment of new spring voiles, stripes and floral patterns, light and medium shades..... Wednesday Special, yard..... **25c**

PALM BEACH SUITING, yard 59c
38 inches wide. Just the correct weight for summer suits. Alice blue, rose and linen shades..... Wednesday Special, yard..... **59c**

GINGHAMS, yard 20c
In all colors and patterns, small and large checks, stripes and plaids, fast colors..... Wednesday Special, yard..... **20c**

WHITE INDIAN HEAD LINEN AND OXFORD SUITING, yard 25c
36 inches wide, for children's summer suits, middies and separate skirts. Wednesday Special..... yard..... **25c**

DIMITY, yard 19c
Pink, pale blue and red, 30 inches wide, fine cord, for children's dresses. Wednesday Special..... yard..... **19c**

LINEN ROLLER TOWELLING, yard 20c
We have still in stock three lines of the old quality. Worth 25c. Wednesday Special..... yard..... **20c**

TWILLED CHAMBRAY, yard 25c
Heavy quality, light and dark navy, Alice and light blue, gray and linen shade..... Wednesday Special, yard..... **25c**

Excellent Millinery Values

$7.50 to $15.00

Dress Hats *Street Hats*
Hats for the Young Women
Sport Hats *Hats for the Miss*
Hats for the Matron
The Season's Newest Styles

Staples are Advancing with a Rush:

STAPLES ARE ADVANCING WITH A RUSH — IT WILL PAY YOU TO LAY IN A YEAR'S SUPPLY.
FOUR SPECIALS FOR WEDNESDAY

PILLOW CASES, each 50c
In sizes 40, 42 and 44-inch, made from torn cotton, with 2½-inch plain hem. Regular 60c..... Wednesday Special, each..... **50c**

READY MADE SHEETS, $1.75
With 2½-inch plain hem. Size 80 x 90. Made from an extra strong wearing cotton..... Wednesday Special, each..... **$1.75**

ENGLISH LONGCLOTH, yard 25c
With linen finish, free from dressing, in an extra good value. Wednesday Special, yard..... **25c**

FACTORY COTTON, yard 25c
40-inch factory cotton, in a good round thread, free from specks or dressing. Worth to-day 35c..... Wednesday Special, yard..... **25c**

Special Announcement

Baby Carriages **Sulkies**
Collapsible Carriages **Go-Carts**

A new department has just been inaugurated in the Turnbull Store on the 4th floor for all kinds of the famous "Sidway" Baby Carriages, Go-Carts, Sidewalk Sulkies, including the patent Collapsible low carriages.

Come and see the various designs, colors, and makes, and have them demonstrated to you.

No mother need be short of a baby's comfort, at the prices we will be able to quote you.

Come yourself and bring other mothers with you to the 4th floor, Turnbull Store.

BABY CARRIAGES
$15.00 UP TO $60.00
COLLAPSIBLE CARRIAGES
$20.00 UP TO $30.00
GO - CARTS
$10.00 UP TO $30.00
SULKIES
$4.50 UP TO $15.00
SEE WINDOW DISPLAY

Wednesday's Selected Economic Savings from the Main Floor

COTTON STOCKINGS, 19c pair, 2 pair 35c
Boys' ribbed cotton hose. Sizes 9, 9½ and 10.... Wednesday Special..... 19c pair, 2 pair **35c**

HOSIERY, pair 25c
A clean-up of broken lines of ladies fine cotton hose. In black or white. Regular 35c..... Wednesday Special, pair..... **25c**

SILKS, HABUTAI, yard $1.00
Habutai washable silks, 36 inches wide, in shades of apple green, jade green, pale blue, Alice blue, buttercup, mauve, old rose, maize, sand, ivory and black... Wednesday Special, yard..... **$1.00**

VOILES, yard 60c
All-wool voiles, 42 inches wide. In brown, sand, jade green, navy and grey..... Wednesday Special, yard..... **60c**

VESTS, 20c
Ladies' fine cotton vests with short or no sleeves. Wednesday Special..... **20c**

COMBINATIONS, 59c to $1.50
Ladies' fine cotton combinations with short or no sleeves. Wednesday..... 59c to **$1.50**

VESTS, 20c
Children's summer vests. All sizes. Extra fine quality. Wednesday Special..... **20c**

Pin Cushion Forms, in all sizes..... 19c
Laundry Bags (variety of colors)..... 50c
Children's Stamped Linen Aprons..... 10c
Stamped Corset Covers (many designs)..... 50c
Khaki Scotch Fingering 4-ply yarn, lb..... $3.25
Monarch Sweater Floss, all colors, ball..... 39c

SWEATERS, $7.50 to $12.95
Fine Wool Sweaters in the new spring shades, also brushed wool..... Wednesday..... $7.50 to **$12.95**

CORSET COVERING, yard 35c
Embroidered corset covering on cambric material, in an array of neat patterns..... Wednesday Specials, yard..... **35c**

CAMISOLE POINTS—In shadow des..... Wednesday Special, yard..... **25c**

EMBROIDERY FLOUNCING, yard 35c
18 inches wide. Some on Swiss muslin. Others on cambric. Wednesday Special, yard..... **35c**

Basement Specials

STERNO STOVES, 75c
Complete with one can of heat. Suitable for soldiers, camping, or warming baby foods..... Wednesday Special..... **75c**

BOILERS, $2.25
Galvanized laundry boilers, flat bottoms. Size No. 9. Wednesday Special..... **$2.25**

CASSEROLES, $3.00
Medium size. Set in nickle frame..... Wednesday Special..... **$3.00**

ELECTRIC LIGHTS, 3 for $1.00
25 and 40 watt electric lights..... Wednesday Special..... 3 for **$1.00**

SUNDRIES

Tin Pails, 10-quart size	35c
Toilet Paper, rolls	12 for 58c
Mop Handles	15c
Carpet Beaters	15c
Clothes Pins	9 dozen 15c
Clothes Lines, 60 foot	15c
Clothes Lines, 100 foot	25c
Gravy Boats, plain white	15c
Tin Dippers, 1-quart size	15c

Inquest Opened Last Evening

Inquiry into Death of John Clancy Was Adjourned For a Week

An inquest was opened last evening in McFadden's undertaking parlours to inquire into the circumstances surrounding the death of John Clancy, who yesterday noon was crushed between two freight cars.

Coroner Dr. Greer said that the accident occurred on the siding of the Quaker Oats Company and there was a question as to whether the switch was on private or public property. The Grand Trunk Railway Company was not represented at the preliminary hearing, which was adjourned until next Monday night, when it will be resumed in the Police Court Chamber. Crown Attorney Hatton was present and after the jury had viewed the remains the inquest was formally adjourned.

The jury consists of George Evans (foreman), William Lillie, Angus McIntosh, Robert Whatley, James Robinson, Thomas Twomey, T. Mark, Herbert Stenson, James Metheral, A. J. Warne and John McCann.

"THE TRAIL OF THE LONESOME PINE"

Those who have read John Fox Jr's. widely read book, "The Trail of the Lonesome Pine," and had their minds flooded with sunshine as they followed June along the lonely trail to the rugged, gaunt, lonesome pine that guarded Lonesome Cove, will be lost in happy bewilderment as they strike the same trail hewn by Eugene Walter in this splendid production.

While John Fox, Jr., let us trace the life of June in the written page, Eugene Walter leads us, as it were, gently by the hand, and we follow Louise Price, who impersonates the wild mountain girl with deep sympathy and with a most delightful manner, above—beyond—the purple tops of the Cumberland Mountains, into realms of romantic love. The management have struck a joyous keynote of coloring in the beautiful scenic embellishment they have lent their production, for not only does painter and author charmingly interweave their conception of scene and action, but they have given on the stage a truer interpretation of the primitiveness of the denizen of the Virginia Hills, than one could possibly believe from the printed pages of Mr. Fox's delightful narrative.

You are introduced to June and to the man who means so much in her life, at the very rise of the curtain. They meet in the shadow of the towering, whispering pine, nature's motif of a forest melody, an idea which runs through the play in responsive reverberation and in which we fairly hear the thought-echo of "too low they build, who build beneath the stars." Louise Price, barefooted in the character of June, garbed in the ragged homespun dress of a rough mountaineer's daughter, foreshadows from the first the greatest of the miracles of childhood — the dawn of love and true womanhood, but the shadow of jealousy is thrown across the trail, when Dave, who hopes to marry his cousin June, watches in sheer desperation the awakening of her love for Jack Hale. "The Trail of the Lonesome Pine" will appear at The Grand next Saturday, April 20, for matinee and evening performances.

WOOD FOR SALE
Mill Wood for Sale—Four-foot. $7.00 per. Cord. Stove Length, $7.00 per. Load. Mixed Wood, Short, Small Load, $6.00. Large Load $10.00 Delivered.
APPLY E. H. MANN & CO.
Phone 153 214 Alymer St.

Secretary Baker Has Returned

AMERICAN SECRETARY OF WAR DECLINES TO DISCUSS EVENTS ACROSS THE SEA.

(Canadian Press.)

An Atlantic Port, April 16. — Secretary of War Baker returned here from a visit to France and England, and then went immediately to Washington. The Secretary came back on one of the large steamers which formerly flew the German flag. He declined to discuss events across the seas.

To Quickly Remove Ugly Hairs From Face

(Beauty Notes)

Beauty-destroying hairs are soon banished from the skin with the aid of a delatone paste, made by mixing some waterwith a little plain powdered delatone. This is spread upon the hairy surface for 2 or 3 minutes, then rubbed off and the skin washed to remove the remaining delatone. This simple treatment banishes every trace of hair and leaves the skin without a blemish. Caution should be used to be certain that it is delatone you buy.

CARPENTER.
George Sloan, Carpenter and Contractor, 518 Chamberl. street. Phone 1431. 28c 51-969

RED CROSS DANCE at the MOTOR SHOW

As a part of the programme on THURSDAY EVENING at the ARMOURIES there will be

A DANCE

At which a small charge will be made—proceeds for the Red Cross. Good Music—Look Out for the DANCE.

BIG REDUCTION IN
Apples

All orders filled with the utmost care and at Lowest Prices.

NEW VEGETABLES

Tomatoes	Radish
Wax Beans	Green Onions
Cauliflower	Head Lettuce
Cucumbers	Leaf Lettuce
Rhubarb	Mushrooms

PURE MAPLE SYRUP
By the Quart or Gallon
NEW MAPLE SUGAR

SEEDS! SEEDS!
Seed Onions—All Kinds
Garden Seeds—the Best
POTATOES

ORANGES

Grape Fruit	Table Figs
Lemons	Table Raisins
Strawberries	Fancy Prunes
Dried Apples and Apricots	

FRESH CAUGHT FISH

Pike	White Fish
Cod	Halibut
Salmon	Haddock
Finnan Haddie	

Douros & Gettas
376 George St. Phones 18&19

ORONTO METAL Co.
alers in all kinds of Metals, Scrap , Bottles and rubbers. Also all kinds lags. Highest prices paid for Second- d Clothes and Furniture. Rags, 4 to 5c per lb. Rubbers, 7 1-2 and 8c per -4
Lansdowne St., Peterboro
one 664.

LAWN AND GARDEN SUPPLIES

erald Green Lawn Grass Seed, per lb	45c, 5 lbs. $2.00
dy Nook, Grass Seed for Shaded Lawns, lb	.45
tilizer, Especially Adapted for Lawns, 6 lbs.	.50
Growth Fertilizer for Flowers and Gardens, lb	.07
eet Pea Seed, True Spencer Types, package	10c, ounce .35
urtium Seed, Dwarf and Climbing, ounce	.20
urb New Paeonies, Three Large Clumps, different colors	1.00
tchman's Pipes, Large 4-year Roots	1.00
matis, Large Flowering Purple Jackmanii, 4-year	.75
matis Paniculata, White	.60
ton Ivy, Extra Large 4-year Roots	.50
dioli Corms, Great Variety Colors, per dozen	50c and .75
lias, Assorted Varieties and Colors, each	.15
rdy Phlox, Larkspurs, Canterbury Bells, Hollyhocks, Gypsophalia, etc., Field Grown Clumps, each	.20
sies and English Daisies, per dozen	.60
nbing Roses, American Pillar, Crimson Rambler, etc	.75
s, Standard Hardy Hybrid Teas and Perpetuals, each	.50
y Rambler Roses for Bedding Clumps, each	35c, dozen 4.00
derangeas, Spireas for Lawns or Cemetery, each	.50

THE PETERBORO FLORAL CO.
one 1395. Open Evenings. 436 Water St.

LAKEFIELD PERSONALS

Lakefield, April 16. — On Friday evening, April 12th, the Lakefield Curling Club gave a very successful at home in the town hall. About one hundred and fifty people were present and a most enjoyable evening was spent. The patronesses were Mr. Malling, Mr. Braden, Mrs. J. C. Smith, Mrs. C. S. Tanner, Mrs. D. H. Morrison and Mrs. Ridpath.

The hall was prettily decorated and the music, which was supplied by a Peterboro orchestra, was superb. In the lower hall card tables were set out and a number of devotees of cards were able to enjoy a quiet game undisturbed by the dancing.

At midnight a dainty supper was served by a committee of ladies, assisted by the curlers, who were most attentive to their guests.

Special mention must be made of the untiring efforts of Messrs. Braden and D. H. Morrison to make the affair a success. The receipts were about $100, and after deducting expenses there will be a nice balance for the Soldiers' Comforts Club.

Miss McCauley of Peterboro, who has been visiting her sister, Mrs. Fred Young, of Young's Point, passed through the village on her way home on Monday morning.

Captain Pat Young was an early visitor to Lakefield on Monday morning.

Miss Annie Elliott, who was the guest of Miss Edna Braden, for the last few days, returned to her home at Norwood on Monday.

Mr. Jack McFadden went to Kingston on Monday to undergo a medical examination.

Mr. David Millar, Senior, was in Kingston on Saturday seeing his son, Hilliard, before going overseas.

Mr. Allan B. Mann and Miss Blanche Mann, were in the village on Sunday.

Captain Scollard of Young's Point, passed through Lakefield on Monday on his way to Buffalo where he expects to remain for a week or ten days.

Mr. William Hampton was a visitor to Peterboro on Monday.

Mr. Sam Grylls left for Toronto on Monday to resume his duties at the Royal Bank.

Mr. and Mrs. Gordon Northey spent Monday in Peterboro.

Mr. A. Quinn of Peterboro spent the week end with his family.

Mr. Peter Taylor was in the village with his family over Sunday.

Mr. Elwood Northey of Peterboro spent Sunday in the village.

Mr. Richard Hunter of Peterboro was in the village over Sunday.

Mr. Abel Hendren was in the village over Sunday.

Mrs. Oswald Smith of Toronto is the guest of Mrs. B. H. Britton at The Grove School.

Mrs. Craven, Miss Margaret, and Miss Olga, left on Monday for their home at Newport N.Y., after a four months' stay.

NEW BOOKS AT PUBLIC LIBRARY

The Thoroughbred—Webster.
We Can't Have Everything—Hughes.
Fanny Herself—Ferber.
In Happy Valley—Fox.
Our Square and the People in it—Adams.
The Winds of the World—Mundy.
Limehouse Nights—Burke.
Enchanted Hearts—Aldrich.
Long Live the King.—Rinehart.
The Broken Gate.—Hough.
Ladies Must Live—Miller.
The War and the Future—Borden.

Diseased Skin

Freedom at once from the agony of skin disease. The soothing wash of oils. Try D.D.D.—it's different. McDermid & Jury, Druggists. E. L. Payne, Druggist, Peterborough.

D. D. D.

The Most Up-to-Date Restaurant in Canada

NEW GRILL ROOM
UP STAIRS
Boston Cafe
Now Fully Open

Completely Re-Modelled, Re-Decorated and Re-Furnished

Everything New and Modern, First-Class and Up-to-the-Minute. Every Delicacy in Season

Home-like Dining Room. Cabinet Private Stalls

Private Dressing Room with Plate Glass Mirror, Toilet, Lavatory and all Conveniences for Ladies

PUBLIC TELEPHONE

N. DOUROS, Proprietor

You Owe It to Yourself
Before Purchasing a Phonograph
Just You Hear

The Brunswick
ALL PHONOGRAPHS IN ONE

WHICH FOR YOU?

The All-record Brunswick or a One-record Phonograph

Which would you rather have: Freedom in picking and choosing you favorites from all records, : : : or restriction to one maker? : : :

The Brunswick is the only one of four phonographs, classified by many as the leaders, that plays all records.

It offers the merits of the many combined in one instrument.

The Brunswick is famed for its all-wood sound chamber, built like a violin. Its tone is round and full, never metallic.

Ask to hear the wonderful Brunswick Records, hitherto barred from many music lovers' homes.

Come in for a remarkable demonstration, gladly given. Or, we will send one to your home.

We have a full range of models in stock.

Prices $45.00 to $2,500. Made in Canada.

Sole Peterboro' Distributors,
Weber's Drug Store
218-222 CHARLOTTE STREET
Phone 442

THE WORLD OF SPORT

RUTH TOO MUCH FOR ATHLETICS

BOSTON, April 15.—Ruth held Philadelphia to four hits in as many innings in the first game of the season here to-day, Boston winning, 7 to 1, in a none too cleanly played contest. Conditions for the game were the best this city has seen in years for an opening contest, yet the attendance was only slightly over 7,000.

The batting of Hooper and some fielding plays by Shannon were features. Gardner and Walker of the Philadelphia team played with the Boston team a year ago, and were given ovations on their first appearances at bat. Strunk and McInnis, obtained by Boston from the Philadelphia club during the winter, made a favourable debut.

McInnis' sole fielding chance at third base a new position for him, was a high foul, which he caught after a hard run. Strunk singled and drew a base on balls, also making a catch in centre field which cut off at least two Philadelphia runs. The score:

	R.	H.	E.
Philadelphia	1	4	2
Boston	7	9	3

Myers, Adams and McAvoy; Ruth and Agnew.

WASHINGTON, April 15.—The American League baseball season was opened here to-day with a six-to-three victory for the New York Americans over Washington, due largely to the ineffectiveness of Walter Johnson, particularly against Frank Baker, who drove in three runs for the visitors.

President Wilson, who usually throws out the first ball, was not able to be present, and District Commissioner Louis Brownlow acted in his place. The only ceremony was the raising of the American flag while a band played "The Star Spangled Banner," and the players stood with heads bared. The 13,000 spectators listened attentively to a Liberty Loan orator, and later cheered lustily when a huge Caproni biplane flew over the field dropping miniature Liberty bells.

New Cork took the lead in the first inning and was never headed, although in the fourth inning the locals drove Mogridge from the box. Russell stopped the rally. The score:

	R.	H.	E.
New York	2	9	0
Washington	3	6	2

Mogridge, Russell and Hannah; Johnson and Ainsmith.

Business Men's 5 Pin League

Last night the Festuberts won two out of three from the Ypres:

Ypres—				
Ruiter	105	89	154	348
Lacheur	170	201	69	440
Glover	130	112	78	320
Pratt	135	145	136	416
Dummy	75	75	75	225
	615	622	512	1749
Festuberts—				
Robinson	46	115	179	340
Turner	109	104	167	380
Walton	152	89	129	370
Heaslip	165	163	137	465
Langley	204	106	167	477
	676	577	779	2032

Langley's 204 is the highest game yet played. Lacheur, with 170 and 201 in the first and second game, had a grand chance for the three high games, but had hard luck in his last game. 522 in the league record for three high games.

the spring fair

EMPIRE

MONDAY and TUESDAY

CARLYLE BLACKWELL and MADGE EVANS in
"THE BURGLAR"
From the Play by Augustus Thomas in Six Acts
Miss Kathleen Clifford in
'WHO IS NUMBER ONE?'
Chapter 15 THE ROUND UP Two Acts
ANIMATED CARTOON OF MUTT AND JEFF
Matinees 10c Evenings 15c

Band Instrument Question Again The Subject Of Discussion

Veterans to Present a New Proposition to the City Council
Annual Report Indicates Great Progress Made

The question of the disposition of the 93rd band instruments, arrangements for the big tag day and church parade in commemoration of the third anniversary of the 2nd Battle of Ypres, the hearing of the secretary's annual report and many other items of interest, featured the semi-monthly meeting of the Great War Veterans' Association in the armouries last night. The attendance was the biggest in the history of the Association and unusual interest was taken in the proceedings. President H. J. Staunton was in the chair.

Among the correspondence read was a letter from Mr. G. H. Thompson, secretary of the Board of Education, expressing the Board's regret that it would not be possible to allow the Veterans to go through the schools on Friday to sell tags, as it would interrupt class work.

The Association will, however, have representatives present at each school to tag the youngsters as they come out.

A letter from Frederic Villiers, famous war correspondent, offering to come to Peterborough to give an illustrated lecture on the war under the auspices of the G.W.V.A. was turned over to the Entertainment committee.

The Soldiers' Wives and Mothers' Club wrote, offering their services in conection with Saturday's tag day.

Six returned soldiers including two Lakefield veterans, were added to the membership of the Association.

No Banquets.

A suggestion that in order to promote a better feeling of good fellowship among the members, one or two banquets should be held, was quickly voted down. Several members pointed out that people were being asked to conserve food, and the Veterans should set a good example in this respect.

At the request of the Trades and Labour Council a deputation was appointed to attend the meeting of the Labour Council on Wednesday night, when matters pertaining to the welfare of both bodies will be discussed. There were considerable discussion on this point and an amendment that no action be taken was voted down after which a committee composed of Comrades S. Whatley R. H. Muir, H. Mann and Thos. Williams was appointed.

Secretary's Report.

Secretary Whatley presented the following report of the year's operations.

I have much pleasure in submitting my first annual report as secretary of the Peterborough Branch of the G. W.V.A., and as a preliminary it may not be considered out of place to recapitulate the aims and objects of our Association, with a passing reference to our achievements thus far in our endeavour to attain those objects.

Our objects are briefly as follows:

1. To perpetuate the close and friendly ties of mutual service in the great war, the recollections and associations of that experience should serve to maintain proper standards of dignity and honour between all returned soldiers.

2. To preserve the memory of those who have suffered and died for the nation.

3. To see to the erection of monuments to their valour, and the provision of suitable burial places.

4. To establish an annual memorial day.

5. To see that proper provision is made for the due care of the sick, wounded and needy, amongst those who have served, including reasonable pensions and employment for such as are capable, and equitable provision for dependent families of enlisted men.

Taking them in order, I would point out first that the Association has been established and stands to-day on a sound basis numerically and financially, with every prospect of being a permanent organization.

While we cannot point to much accomplishment with regard to the second of our objects, this is receiving careful and earnest attention, and steps have already been taken with the view of securing a burial ground.

Thirdly we have established an annual memorial day, commemorating the second Battle of Ypres, which has taken the form of a church parade and a tag day.

The tag day last year netted the handsome sum of $1,501.10, and we anticipate that this sum will be equalled and we hope exceeded, on the 3rd anniversary, which will be held on Saturday the 20th inst.

The remaining objects of the Association have not been neglected, which is proved by the fact of our having distributed a large sum in relieving cases of distress, and situations have been secured for a great number of its members.

While we have not succeeded in fulfilling all our aims and objects, yet I think the Association has cause to congratulate itself on the progress made during the first year of its existence, as demonstrated in the above enumeration of results attained.

Starting with a membership of 25 a year ago, this number has increased every month, till at the present time we have a membership of 940; not including the Ladies' tAuxiliary which was formed some time ago, and has approximately 25 members.

The Association's finances are in a flourishing condition, I am pleased to say.

Figures that may be of interest to the members show that during the year 48 meetings have been held, and 504 letters have been received, whilst considerably over that number has been sent out from this branch.

Many other activities have occupied the time of your officers, including investigation of distress, assigned pay, separation and patriotic allowances, and adjustment of pensions.

The results obtained in these instances alone justify the existence of the G.W.V.A. and emphasizes its usefulness.

I have to record with deep regret the pasing of two of our Comrades in the persons of Comrades Watson and Bell. In each instance the funeral was attended by a body of Veterans.

Under the auspices of our Association, and with the assistance of Mr. Gordon, Adjt. McElhiney, the Soldiers' Wives' and Mothers' Club and other kind friends ,a Christmas tree and entertainment was given to one thousand soldiers' children of this city ad vicinity, on Dec. the 20th last and was heartily enjoyed and appreciated by the little ones.

While placing on record the gratifying features of our work it is my duty also as a faithful chronicler of the Association's movements to record its rebuffs.

Assured as we thought of the support and assistance of the City Council, we applied for a grant of $500 to cover the cost of renting, heating and lighting our proposed new rooms.

The result exceeded our anticipations. Our application was treated with derision, contumely and scorn. We also applied for the use of the 93rd Batt. Band instruments, but the considerations under which we might become the recipients were such that we were unable to accept them. Further comment is needless.

We have now secured through the splendid efforts of your officers and the Ladies' Auxiliary, new quarters which will be formally opened as soon as furnished.

This report would not be complete without referring in terms of gratitude to the efforts of the I.O.D.E. in securing us rooms at the commencement of our career in the Barrie Building, and to Mr. Barrie for so generously acceding to their request to supply us with the rooms, rent free.

This, Mr. President and Comrades, is a brief summary of your Association during the first year of its existence and the all important question strikes home with vital force what of the future? If we can accomplish this much in its infancy, are we not justified in anticipating greater, and more important results, wider influence and a greater sphere of usefulness in its maturity.

As our Comrades return in ever increasing numbers, so will the responsibilities that we have assumed increase in magnitude. The future is replete with problems affecting their welfare which will require our earnest and careful consideration, and it is only through harmony, and concord and unanimity, and the loyal co-operation of every individual member that we shall accomplish the task that we have set ourselves.

In conclusion may I extend my sincere and heartfelt thanks to the officers and members of the Association for their support and consideration and to the Press for the great assistance they have rendered in the matter of publishing anything in the interest of the Association.

SIDNEY WHATLEY, Secretary.

The report was adopted and a vote of thanks passed to the secretary.

The Band Question.

The question of the 93rd Band instruments was the subject of an interesting discussion. A delegation composed of Messrs. G. N. Gordon, R. J Devey and J. H. Renwick, representing a large number of the subscribers to the instrument fund, waited upon the meeting and expressed their belief that the instruments should be turned over to the Great War Veterans, at the same time announcing their willingness to assist in any way in bringing this about.

The negotiations that had taken place were reviewed, and it was explained that a new agreement had been drawn up embodying conditions that were satisfactory for the executive of the Association and if the meeting endorsed the plan it was proposed to take the matter up again with the City Council.

The members were practically unanimous in the opinion that this should be done. It was the feeling of the meeting that the boys who are still overseas should be considered. A number of bandsmen are already home, it was pointed out, and their number will be increased from time to time. Again it was felt that a veterans' band was a necessity and that anything that had taken place in the past should not be allowed to interfere with the chances of securing the instruments.

A committee composed of Comrade (Col.) Johnston, Comrade (Capt.) Morrison and Comrade (Bandmaster) Hughes, was appointed to co-operate with the civilian committee in bringing the matter before the Council. The committee was given power to act.

OBJECTOR GETS TWO YEARS

LONDON, April 16.—Because he refusing to wear a uniform or to fight on the ground that he is a conscientious objector to military service, Pte. Sidnye Mitchell of Forest, Ont. was paraded before the Western Ontario Battalion, in which he had been drafted and sentenced to two years in Kingston penitentiary.

Mitchell was brought before a court a couple of weeks ago, but was given another chance. He claimed that he is a Plymouth Brethren member, and as such, he said, he would not take up arms against his fellowmen when his uniform was issued to him at ordinance stores he refused to accept it and his humiliation and sentence before the parade battalion at Queen's Park camp followed.

12 FIRST RUN ROYAL BIG FOX BIL L

PROGRAM AT THE GRAND OPERA HOUSE

TO-NIGHT ONLY, DON'T MISS

High-Class FOX Feature Drama
"BETRAYED"
5 PARTS

Showing FOX Patriotic Drama
"ON TO BERLIN"
5 PARTS
2 Special FOX Sunshine Comedies
2 IRRESISTIBLE REELS

Above bill shows ALL-STAR CASTS with the following popular favorites: MIRIAM COOPER and GEORGE WALSH and other equally famed artists.

DON'T MISS THIS GREAT PROGRAM

Prices: Evenings 10 & 15c Great War Drama

BOWLING NEWS.

Toronto, April 16.—The Peterborc and Hamilton teams closed the big tournament at Orr's Academy Saturday night. Both were unfortunate in the five man event, but put up remarkable scores in the doubles and singles, Webber of Peterboro, rolling a wonderful game and nosing out Irving of Toronto, on the last shift, totalling 702. Solomon, also of Peterboro, ran up the nifty total of 654, giving him third place. Redwood and Obermeyer of Hamilton moved into sixth place in the doubles totaling 1235.

EVANGELIST WILL COME TO PETERBORO FOR BIG CAMPAIGN.

Rev. I. E. Honeywell, B.A., evangelist has been secured for a big union meeting in Peterboro next fall. This will be Mr. Honeywell's first campaign in Canada. He was converted in Crossley and Hunter's meetings in Ottawa, and is an able speaker.

LOST FORTUNE ON RACES— BANK MANAGER'S DOWNFALL

Maynard's Defalcations May Reach $100,000—Raids on Hand Books Follow the Arrest.

TORONTO, April 15.—That betting on horse races was the cause of the downfall of Louis M. W. Maynard, manager of the Dominion Bank branch at McCaul and Dundas streets, arrested at the Union Depot, on a charge of theft from the bank, is the belief of the police. Significant as to this were the raids made by Central Office and Morality Department officers on alleged handbook institutions. Although the raids were made at a certain time agreed upon, the results were negligible, as but one man was brought in, and he denied all knowledge of Maynard. Nevertheless, sensations are promised in betting circles within a short time.

Luck Turned.

The police theory is supported in sporting circles, where it is asserted that Maynard's betting proclivities on the horses and on hockey games has been common knowledge for a long time. Although Maynard's "luck" has been described as phenomenal, men "interested" in racing assert that he has been "bumped" repeatedly of late. As to the amount of his loss they have no knowledge, but they say his wagers were high, $500 "across the board," or $1,500 in all, being not uncommon.

Surprise for the Staff.

That all was not right at the bank was apparently not discovered until Tuesday, the day on which Maynard left town. On that day Maynard, it is said, came down to the bank early and informed the caretaker that he was ill, and would not be on duty that day. The staff conducted the business as usual, and were about to lock up when a bank inspector appeared and informed the staff that the gentleman who accompanied him was the new manager for that branch.

It is rumoured, however, that a parcel of cash sent up to the bank on Monday was the beginning of the disclosures which are alleged to have been made since. The amount of the parcel was known, but during business hours on Tuesday it was found to be $3,000 short. Then followed the calling in of the police, after bank officials and other operatives had failed to find Maynard at his home in the Lakeview Apartments.

A good mid-winter jelly salad can be made with tomatoes and gelatin in the usual way, seasoned with onion, parsley and celery.

Tiniest lace frills appear on some of the most charming new cotton waists.

WEEDING OUT HOTELS.

A general weeding out of such standard hotels in Ontario as do not provide accommodations up to the mark of modern requirements is being made by the Ontario License Board, as a result of which it is expected that the number of standardized hotels throughout the province will be reduced by about forty. Approximately 1,200 hotel licenses were issued a year ago, leniency being exercised in order that smaller centres and the public in the matter of hotel accommodation might have opportunity to make good their promises.

YOUR WIFE

Can buy Cigars with safety at EDDY WRIGHT'S, because she couldn't get anything but the favourite soothing brands.

If you want an illuminated Shoe Shine, we've got them all beat!

PIPES REPAIRED in a clever and expert manner.

Wright Cigar Store
And Barber Shop.
239 George, is the

GRAND OPERA HOUSE ATTRACTIONS

TOMORROW

JULES VERNE'S
20,000 LEAGUES UNDER THE SEA
Produced by the UNIVERSAL FILM MFG. CO.

The Under-Sea Motion Picture achievement of the Century; flashing before the eyes of the world the most enthralling scenes from the depths of the ocean; maritime marvels that for countless thousands of years have been denied to the sight of mankind; the wildest and most fantastic dreams of Jules Verne and the most noted fiction writers realized and surpassed—visualized for you in pictures heretofore deemed impossible.

2--DAYS--2
Commencing To-Morrow
2:30 Twice Daily 8:15

Prices: 25c-35c-50c
150 Good Seats, First Gallery 15c

SATURDAY, APRIL 20th
Matinee, 2.30 Evenings, 8.15
O. E. WEE offers
Eugene Walter's Dramatization of the Widely Read Novel
"The Trail of the Lonesome Pine"
By John Fox, Jr.
Prices: Matinee, 25c & 50c. Evening, 25c, 50c, 75c, $1
Sale Opens Thursday

TO-DAY STRAND TO-DAY
Falcon Feature "The Understudy"
O. Henry Story "The Fourth at Salvador"
PEARL WHITE in "THE FATAL RING"
NEWS REEL AND COMEDY
MATINEES 10c EVENINGS 15c

ROBERT FAIR & Co., Limited

WEDNESDAY BARGAINS

Saving Opportunities Extraordinary in Our Offerings for To-morrow of New and Seasonable Merchandise

Unusual Values in Suits, Coats and Dresses, Featuring All the Newest and Approved Styles at Remarkable, Reasonable Prices

DUNDEE FIBRE BEDROOM RUGS

A remarkable rug in many ways. It gives the wear and has the appearance of a wool rug and at much less in price. Special inducements to buy one or more to-morrow:

2½ x 3 yards. Regular $8.50. Sale price $7.25
3 x 3 yards. Regular $10.50. Sale price $8.75
3 x 3½ yards. Regular $12.00. Sale price $10.00

BRUSSELS CARPET—SPECIAL

Two pieces only, best quality. Brown shades in small conventional designs. 27 inches wide. Regular $1.75. One-day price, per yard.. $1.49

"FELTEX" FLOOR COVERING

We recommend this quality for wear and durability. Will lie flat without fastening down. Delightful patterns, including bathroom designs. 2 yards wide. Regular 75c. Sale price, per square yard 59c

TWO-YARD WIDE FLOOR OILCLOTH

See this Special to-morrow while we have a wide range of designs and colorings, to suit any room. A good wearing cloth. 65c value for, square yard 59c

BRUSSEL RUGS

Special prices for the one day on our best make of Brussel Rugs, showing the new spring designs and colorings:

6 ft. 9 x 9 ft. Reg. $26.00, for $23.50
3 x 3 yards. Reg. $32.00, for $28.00
3 x 3½ yds. Reg. $35.00, for $32.00

SPECIAL SALE OF CURTAIN NETS

Special right at the time that you are thinking of buying them. 42 inches wide, white or cream. Small conventional designs. Regular 45c. Sale price, per yard 39c

MARQUISETTE BEDROOM CURTAINS

A curtain you'll be delighted with. It comes 2½ yards long, in cream or ecru, with plain or silk hemstitched edge. Regular price $3.00. Sale price, per pair $2.39

NOTTINGHAM LACE CURTAINS

Take advantage of this Special price to-morrow. A very pretty lace curtain with conventional designs, finished at top. 2½ yards long. Regular $1.90. Sale price, per pair..... $1.59

Read These Specials

BATH TOWELS

Fine white Terry Bath Towels, with blue border. Size 17 x 34 inches. 50c value for, per pair 35c

PRINTED SILKOLINE

For curtains or drapery, also for quilt linings. Twenty-five pieces to choose from. 36 inches wide. Regular 30c. One-day Sale price, per yard 22c

ALL LINEN TOWELLING

For roller or hand towels, and dish towelling. 17 and 18 inches wide. At to-day's advance price would sell at 40c or 50c. Sale price, per yard 30c

HEAVY FACTORY COTTONS

Buy cottons at the old price. This line would sell at 25c. Sale price ..... 5 yards for $1.00

PRINTED SATEENS

A wide range of light and medium colored, suitable for curtains and drapery, at the former prices of a year ago. See them to-morrow at. yard 35c, 40c, 50c

DRESS VOILES

Special value — They come in stripes, checks and plaids. 27 inches wide. 35c yard, for..... 29c

WHITE CORD VELVET

Two Specials in Corded Velvet, suitable for children's coats:
27 inches wide at, per yard.. $1.35
32 inches wide at, per yard.. $1.65

BOYS' RIB HOSE

Black 2/1 rib. Sizes 9½ and 10. Regular 35c. To clear at, pair 25c

WOMEN'S LISLE HOSE

Tan, black, white, seamless. A special line to sell at, pair..... 50c

BOYS' SCOUT STOCKING

Black 2/1 rib. Sizes 7 to 10. The best line in the market to sell at 50c, for per pair..... 39c

BLACK COTTON HOSE

Plain, seamless. A few pair of last season's make. 8½ to 9½. 20c value, for 15c

OVERALL APRONS

Bungalow style. Made from a good quality percale in stripes. 75c value, for..... 2 for $1.25

EMBROIDERY

26-inch Swiss flouncing in a variety of handsome designs on very fine muslin. Special price, per yard 75c

GALATEAS AND OXFORDS

For women's and children's wear, in light and dark stripes. 30 inches wide, at, per yard..... 30c

Two Hour Specials 10 to 12 o'clock

JAPANESE MATTING SHOPPING BAGS

Leather handles, lined. Size 12 x 12 x 10 inches. Regular 35c. Two-hour Sale price, each..... 25c
10 x 10 x 8 inches. Reg. 25c, for 19c

WHITE CRASH SUITING

A good imitation of the real linen. 36 inches wide. Sells at 25c. Two hours only at.... 5 yards for $1.00

WHITE TERRY TOWELLING

22 inches wide. A good quality for making up towels and wash cloths. Regular 35c. Two hours only at ..... 4 yards for $1.00

WRITING PADS

Containing 60 plain sheets and blotter. Size 8 x 10 inches. Regular 20c. Two-hour Sale price..... 2 pads for 25c

Suits of Unusual Charm for Women and Misses

Regular $32 50, $35. One-day Sale Price $30

Here is an extraordinary Sale of absolutely the newest style Spring Suits. Many different styles to choose from. The Serge Suits come in navy, brown, black, green, grey, sand. The Velour Suits are Copen and Burgundy only. Just the suit for practical service, street or dressy wear. This price is for to-morrow only.

DON'T MISS THIS OPPORTUNITY TO SEE THESE SPRING COATS

Worth $23.50 and $25.00, for..... $20.00
This is a one-day price on Spring weight Tweed and Delhi Cloth Coats, in browns, greys and Tweed effects. Shop in the morning for best choice.

WOMEN'S BLACK SILK COATS

Made from the best possible quality of Taffeta and Moire Silk. Very dressy models, and without a doubt the most handsome coat we have ever offered at the price of..... $25.00

SERGE AND POPLIN DRESSES

Charming styles of street and afternoon dresses. There are so many new models that it would be impossible to describe them all. On display to-morrow at $20.00, $25.00, $27.50

ANOTHER DISPLAY OF SILK DRESSES

Taffetas, Crepe de Chine and Foulards, in plain and figured. Silk is the material for Spring and Summer wear, and the dresses at these prices are delightful. Price range..... $15.00, $25.00, $30.00

JAPANESE SILK BLOUSE

Also stripe Voile. Two new models that are worth $2.00, to go on Sale to-morrow at, each.... $1.59

THE NEW SWEATER COAT

Just like the Hand-Knit Coats. Very handsome. Colors are rose, coral, maize and white. Actual value $10.00. Sale price..... $7.50

SILK SPECIALS

SILK CREPE DE CHINE — A special quotation on this excellent quality. A wide range of shades. 36 inches wide. Regular $1.85. Sale price, per yard..... $1.39

BLACK TAFFETA SUITING SILK — "Premier" quality. "Guaranteed." A very superior make that will delight you in both finish and wear. 36 inches wide. Regular $3.50. One-day price, yard..... $2.85

BLACK SHANTUNG SILK — Wear "Guaranteed." See this special to-morrow. 34 inches wide. Actual value $2.00 for, per yard $1.65

PRINTED SILK FOULARDS — Fancy designs in black with white and navy with white.. Wednesday Special—a dress length of 6 yards for..... $11.70

SPRING COATINGS—Priced for quick Sale to-morrow. Light grounds with stripes, checks and plaids. Regular $3.50. To clear at, yard $1.50

McCALL'S MAGAZINES AND PATTERNS FOR MAY NOW ON SALE

Natural-looking fruits, tempting enough to eat, trim the fashionable millinery.

Worsted or silk monograms replace metal monograms on fabric handbags.

If you have a locket tucked away, get it out and wear it. It is fashionable again.

MOTOR SHOW WEEK — BENEFIT RED CROSS

WE ARE MAKING A SPECIAL DISPLAY OF

Handy Accessories

For the Motor Car

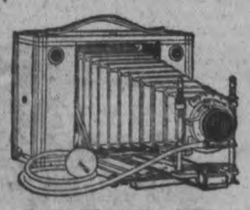

Your Automobile will not be complete for all occasions without

A DAYLO Flashlight
Thermos Lunch Kit
A Kodak or Brownie Camera
Box of Page-Shaw's Chocolates

Many other Useful Auto Accessories for sale by the

WARNE DRUG CO.

351 GEORGE STREET - - - PHONE 527

OBITUARY

JAMES ENGLISH.

In his 81st year, James English died this morning at his home, 546 Gilmour Street, after a week's illness. He was born in Peterborough, and was widely known. For many years he was one of the most active members of the old Fire Department. In fact he was the engineer for a long time, and helped fight many a blaze. For a long time he was prominently associated with the management of the Mechanics' Institute, in which he took a deep interest. Mr. English was a public-spirited citizen, and in his day had contributed his share to the city's welfare and progress. He succeeded to the proprietorship of the Wm. English Canoe Company at the death of his brother William, who founded the business. The funeral will be held on Thursday at 2.30 p.m. from his late residence, 546 Gilmour St., to the Little Lake Cemetery. Mr. English is survived by his sister, Miss Kate English.

MRS. ELLEN CROSSBY.

Ellen Dixon, widow of Thomas Crossby, died to-day at the family residence, Toronto.

Funeral from Comstock's Undertaking Parlours at 1.30 on Wednesday afternoon to the Little Lake Cemetery. Rev. Mr. Rowand will officiate.

CARD OF THANKS.

Mrs. Marshall and family wishes to thank their many friends for the kind expressions of sympathy; also for the flowers sent them in their sad bereavement.

CITY AND GENERAL

NOTICE.

Dr. Eastwood has returned to the city, and resumed his practice. 3d-88

DON'T FORGET

"Biggest rummage sale" of the season, going on every day at the "SPRING FAIR" in the Market Hall. Real bargains in store for everyone. 3d-87

WINDOW CLEANER.

W. Foster, practical window cleaner. Storm windows taken down. Address 203 Townsend street. 'Phone 1146. 28d-76

ROOFING.

Slate, Tile, Felt and Gravel and all kinds of built up roofs by Alex. McLeod, General Roofing Contractor. 'Phone 775.

BRITISH COLUMBIA CEDAR SHINGLES.

Canada's best brand. For sale by Fred H. Rowan, McGill street. 'Phone 851. d.t.f.-51

PIANO TUNING.

'Phone 595, the Greene Music Co., Charlotte Street, when your Piano requires tuning or regulating. All work guaranteed. dtf

AUCTION SALE.

Monday, April 22nd, at the home of Mr. W. J. Abraham, corner of Burnham and Charles street, East City, a large sale of good furniture, mostly new, pianos, victrola, dishes, bedding, Brussel rugs, linoleum, etc. No reserve. Eleven roomed house. W. J. Hancock, Auctioneer. 5d87-1029

MATCHES, MATCHES.

Big value in Matches. Take advantage of this opportunity at 15c per package of three. Also big value in Canned Goods at James R. Bell's, 197 Hunter Street. 'Phone 455.

CLEANING, PRESSING, AND REPAIRING.

'Phone 1416 for Cleaning, Pressing, and Repairng. Goods called for and delivered promptly. Mrs. Read, 159 Rubidge Street dtf-7

INVEST YOUR MONEY NOW

"For you can't take it with you when you die."
REAL Bargains found in TYPEWRITERS at NELSON'S every day. 172½ Hunter. 'Phone 229.

WE SELL AS WE BUY.

If you want to buy a Piano, Organ or Sewing Machine at first cost, plus a small margin of profit, come and see what J. W. Stuart, 372 Water Street, is offering during his spring sale. dtf

AUCTION SALE.

I will sell on Thursday, April 18th, the entire household furniture and effects of Mr. E. Kerteston, 299 Sherbrooke street, including coal or wood range, large leather sofa, kitchen cabinet, jars of fruit, etc. No reserve. Sale at 1.30 o'clock. 'Phone 956. J. F. Thornton, Auctioneer. 3d-88

BICYCLES.

Ivanhoe, Hyslop and Crown Bicycles from $37.50 up. Saddles, Tires, Mudguards, and Coaster Brakes. Bicycles repaired. Millard's Bicycle Shop, Hunter St., near Aylmer. 'Phone 1256. dtf

MOTHER'S PICTURE.

"The sweetest portrait ever made," is what the poets call it. Why not give your children your picture for Mother's Day? They will treasure it for all time, and so would your friends. Make the appointment today with Photographer Haynes, 147 Hunter street. Styles to suit all purses. dw tf

PROBABILITIES.

Easterly winds, fair followed by some showers at night. Wednesday, showery.

NO MEETING.

Owing to the Motor Show there will be no meeting of the Mothers' Club this month.

LAWN MOWERS SHARPENED.

Now is the time to get your Mower sharpened before the grass comes up and everybody speaks at once. Hand and Power Horse Clipper Blades Sharpened. Oxy-Acetylene Welding. Millard's Bicycle Shop, Hunter St., near Aylmer. 'Phone 1256. d-w-tf

REAL WORTH.

In glasses. The painstaking test; the judgment used in selecting the proper mounting; the expert adjustment before they are delivered—is what makes your glasses from Dr. Lacey so satisfactory. Open Wednesday evening. 410 George Street.

INCREASE PRODUCTION WITHOUT EXTRA LABOUR.

INSIST ON IMPORTED SEED COBBLER POTATOES FROM NEW BRUNSWICK. WILL YIELD TWENTY-FIVE PER CENT. MORE THAN ANY OTHER SEED. BE SURE OF TAGS ON BAGS, AND ASK LAST YEAR'S GROWERS FROM THIS SEED HOW THEY GREW. IMPORTED BY W. J. OKE.

6d-85-2w-16

BUSINESS GIRLS' CLUB.

The regular meeting of the Business Girls' Club will be held on Friday evening, April 19th, in the Green Room of the Y.W.C.A. It is urgently requested that all the members attend this meeting as the Club is undertaking the work of a garden to assist in the Greater Poduction movement, and all the arrangements pertaining thereto will be completed at this meeting. 4d

WHO CARES?

THE BLOW of the blacksmith's hammer and the TOUCH of the artist's brush both make an impression. Likewise a letter written on a typewriter that is out of alignment impresses the recipient of the careless manager who signs such. Why not be PARTICULAR about your letters? Phone 229 and have NELSON make your old machine like new. Yours to serve. NELSON'S TYPEWRITER CO., over Lynch's Drug Store. Phone 229.

FOWLER'S PEBLO GLASSES

BE PATRIOTIC TO YOUR EYES

He who loves not his country can love nothing; he who neglects his eyes can expect his eyes to neglect him. Your eyes are as important as your country. Without good eyes you are not much use to your country. Dr. Fowler gives guaranteed service with every pair of glasses he sells.

CONSULTATION FREE

A. A. FOWLER DOCTOR OF OPTICS Phm. D. Toronto University
EYESIGHT SPECIALIST with NUGENT DRUG COMPANY

RESTORE THE NATURAL SIGHT

SIDEWALK ON FIRE.

The wooden sidewalk on Concession Street, opposite the Oval, caught fire yesterday at 3.55 p.m. Over 200 feet of it was burned.

C.O.F. NOTICE.

The Catholic Order of Foresters are requested to meet at their hall, on Hunter street, at 8 o'clock this evening to make arrangements for the funeral of the late Bro. John Clancy.
Peter Simons, C. R.

SOLDIERS' WIVES' AND MOTHERS' CLUB.

All members are asked to be at Mrs. Downey's, 158 Edinburgh street on Wednesday, April 17th, at three o'clock to pack socks. Kindly bring all tickets for the table, as the draw is to take place during the afternoon.

KNOX CHURCH ENTERTAINMENT

All those taking part in the humorous play, Hunker's Corners, are requested to be present to-night at 7.30 p.m. for full rehearsal. The play will be presented on Tuesday, April 23rd at 8 p.m. in the Lecture Hall, for one night only. Watch further advertisements for cast of characters. Tickets—Adults 25 cents, children 15 cents. Secure your seats early.

APRIL and MAY WEDDINGS

For the Brides of April and May, we show an attractive collection of Cut Glass in new cuttings; Charming New Pierced Silver, beautiful Silverware, and many presentation articles, in designs of rare beauty.

Any gift bought here will be parcelled and delivered anywhere in Canada.

WARNE BROS.

Diamond Hall

NEXT TO WARNE DRUG CO.

Pathé

Exhibit at MOTOR SHOW

We will Give Away 100 of the Famous Pathé Records Absolutely Free

See the New Model Designs:

1. Console Table
2. Louis XVI Electric Model
3. Sheraton Inlaid
4. Queen Anne Period Design
5. William and Mary and other beautiful designs

All Pathephones are built with a wood tone chamber like a violin. Plays all makes of Records. Permanent Sapphire Ball Point. No changing of needles.

E. V. WARNE, *Sole Agent for Peterborough* **325 George Street**

12 PAGES
PAGES 1-4

The Evening Examiner

Copies Printed during March 143,070
A Daily Average 5,722

VOL. LX. No. 90 PETERBOROUGH, WEDNESDAY, APRIL 17, 1918 PRICE TWO CENTS

At the Motor Show

We will be there. We want you to see our SPECIAL DISPLAY. It will interest you. MAKE OUR BOOTH YOUR RESTING PLACE.

Troy
STUDIO
140½ Hunter Street

WEDNESDAY MORNING BULLETINS

Special to The Examiner:

London, April 17.—Despite the latest events Lloyd George told the House of Commons last night that he was full of confidence in the outcome of the battle.

COMPLETE CONTROL.

Washington, April 17.—Charles M. Schwab has been given the entire control of Uncle Sam's shipbuilding programme.

WEALTH IS CONSCRIPTED.

Wellington, New Zealand, April 17.—Rich people failing to subscribe to the national loan are punished by the conscription of their money.

GRAIN MARKET

Grain markets weakened considerably yesterday. Western oats took a big drop in the Winnipeg market, the May option closing 2 1-4 off and July 2c below Monday's close. The cash situation was even weaker than the options, with little or no export demand. No. 2 C. W. are quoted 3 1-4c lower on the Fort William store basis. The lower grade oats 2 1-4c to 2 1-2c lower. Barley continues on the weak side, with but little demand. Buckwheat is a little firmer, going up 2c, while rye is quotedd 5c higher.

Manitoba wheat—No. 1 Northern, $2.23½; No. 2, $2.20½; No. 3, $2.17½; No. 4, $2.10½, including 2 1-2c tax, in store, Fort William.

Manitoba oats—No. 2 C. W. 91 3-8c; No. 3, 88 3-8c; extra No. 1 feed 87 7-8c; No. 1 feed, 85 5-8c, in store Fort William.

American corn—No. 3, kiln dried, $1.90 track, Toronto.

Ontario oats—No. 2 white, 91c to 92c, nominal; No. 3 white, 90c to 91c.

Barley, malting, $1.64 to $1.65.

Ontario wheat—No. 2 winter, $2.22, basis in store Montreal.

Peas—No. 2, $3.60 to $3.70, according to freights outside.

Buckwheat—$1.80 to $1.82.

Rye—No. 2, $2.65.

Manitoba flour—War quality $11.10, Toronto, new bags.

Ontario flour—War quality, $10.70, Toronto-Montreal, $10.70, new bags.

Millfeed—Car lots, delivered, Montreal; shorts $40.40; bran, $35.40; feed flour, not quoted; middlings, not quoted.

Hay—Baled, track, Toronto, car lots, No. 1, $17 to $18; No. 2, $14 to $16; mixed, $13 to $16; straw, car lots, $8.50 to $9.

Saving Wheat

Is surely accomplished by using other grains in the composition of cereal foods. The barley used in making

Grape-Nuts

increases flavor and digestibility, and makes of this splendid product the

FOOD FOR THE TIMES

EMPLOYERS OF ALIENS ARE WARNED TO BEWARE

Chief Grasett Says Firms Are Taking Chances—Police Start Investigation—Mr. T. F. Matthews, of Peterboro' Thinks the Harris Abattoir Fire is a National Loss at the Present Time.

INQUIRY HAS BEEN ORDERED

TORONTO, April 17.—The destruction of the Harris Abattoir with a loss of about $1,500,000 and an inestimable loss to the allies for whom they were supplying food, brings the fire loss in Toronto to munition factories and other concerns which might have been useful to the allies, to the great total of $3,270,000 since May of last year. As a result of costly outbreaks the Police Department yesterday ordered a thorough investigation into the Harris Abattoir fire to determine whether or not there has been any alien enemy activity. The following are some of the recent fires mentioned:

Date.	Place.	Loss
April 15—	Harris Abattoir	$1,500,000
April 6—	Galena Signal Oil Co.	300,000
April 2—	Thor Iron Works	400,000
April 1—	Jefferson Glass Co.	55,000
Mar. 12—	Ferries burned at Hanlan's Point	25,000
Feb. 25—	T. and Y. Radial barns (Kingston road)	70,000
Feb. 5—	Toronto Laundry Machinery Co.	200,000
Feb. 5—	Rosedale Depot	5,000
Dec. 6—	Polson Iron Works	200,000
Nov. 3—	Cluff Amm'n Works	200,000
May 12—	Cluff Amm'n Works	250,000

Grassett Issues Warning.

"Firms who employ aliens are taking chances—and the more aliens they employ the greater the chances they take," said Chief Constable H. J. Grasett. "I know that there are some very decent people among the aliens," said the chief, "but as I said, the people that employ aliens must take their chances."

The chief declared that nothing had been found by the police to show that the fires recently had been of alien enemy origin.

"Fires have been investigated by the police as rapidly and as thoroughly as possible, but we have found nothing to indicate that the fires were started by aliens. In the case of the Harris Abattoir fire last night it seems to have started in the platform, and the constable who saw it and gave the alarm had passed by there a few moments before and had seen no sign of fire. Of course there were materials there that were very inflammable, and that caused the fire to spread rapidly. But the firm has, I am informed by the police inspector of that district, no less than six watchmen on duty around the plant, and if there were any suspicious characters around they should be able to see them.

"It is very easy for people to imagine that fires are of alien enemy origin," commented the chief, "but we have no evidence to that effect. It is remarkable, however, what a lack of precaution there is against fire."

Mayor Church declared that there had been an unusually large number of incendiary fires lately. The Police Board will discuss the situation.

Why Inquiry is Ordered.

"We are investigating the Harris Abattoir fire thoroughly with a view to ascertaining its origin," Inspector Kennedy of the Detective Department, stated to-day. According to the officer there has been nothing uncovered which leads the police to believe the blaze was incendiary, but the destruction of the plant was such a reverse to Canadas' war business that police investigation was deemed necessary."

When Secretary-Treasurer J. S. McLean, of the Harris Abattoir Co., was asked if he thought any connection existed between the fire Monday night and alien activity, replied, "None whatever."

"I think the fire at the Harris Abattoir is nothing less than a national loss at the present time," said Mr. T. F. Matthews of Matthews-Blackwell Co., of Peterborough, who arrived in Toronto yesterday.

Mr. Matthews says that the firm whose premises were destroyed, is under contract to deliver large quantities of fresh beef to the British Government, and he says that this feature of the case is the most serious.

"It is strange that these companies which are destroyed always seem to have something to do with the war," he continued. "I believe that the fires are the work of German agents."

Mr. Matthews says that the beef situation is not so grave at the present time as the bacon, which in Canada is very scarce. In the United States the supplies are more plentiful, thanks to the bumper corn crop which they had last year.

"It will be October before we begin to feel the weight of the extra production in Ontario," he said, "until then we are going to be very short indeed."

CATTLE MARKET

Union Stock Yards — Receipts, 45 cars, with 831 cattle, 187 calves, 367 hogs, and 15 sheep and lambs.

Trade was comparatively quiet yesterday, following the activity of Monday's market. The average of prices for good and choice butcher cattle was practically the same as yesterday, the general advance for the week of about 25 cents being well maintained, although there were no record prices going yesterday. There was but a very light run of fresh cattle offering, and some of these were held over for to-day's market. The burning of the big Harris Abattoir plant was naturally an all-absorbing topic on the market yesterday, with a good deal of speculation as to when the plant would be ready to resume operations. It is generally expected that a a day or two will see the plant in practically full operation again.

The hog market was weak. A few loads sold at $20, fed and watered, a decline of 50 cents, with one of the abattoirs standing out for a 75-cent decline.

A choice bunch of lambs sold at $21.00.

Heavy steers	$12.00 to	$13.25
Choice butcher	12.25	12.00
do Medium	10.75	11.50
do common	10.25	10.75
Heifers, good to choice.	10.50	11.25
Butcher cows, choice	9.25	10.50
do medium	7.00	7.50
Bulls, choice heavy	10.00	11.00
do good	9.25	9.75
do light	7.00	8.00
Canners and cutters	6.25	7.50
Feeders, 900 to 1,000 lbs.	9.50	10.50
Stockers 750 to 800 lbs.	9.00	9.50
do med., 600 to 700 lbs.	8.00	8.50
do light, 600 to 650 lbs.	7.00	7.25
Milch cows	35.00	125.00
Calves	6.50	15.50
Lambs	18.50	21.00
Sheep, light	10.00	15.50
Hogs, fed and watered	20.00	....
do off cars	20.25	....
do f.o.b.	19.00	....

R. B. WHYTE, OF OTTAWA, PASSES.

OTTAWA, April 16.—Mr. R. B. Whyte, one of Ottawa's most prominent men and one of the best known horticulturists in Eastern Ontario, died suddenly at his home, 370 Wilbrod street, about 10 o'clock yesterday morning.

SOLDIERS IN CAMP

The abrupt change from home comforts to camp life may be trying on your boy's health, but if he will only take the rich liquid-food in

SCOTT'S EMULSION

it will create richer blood to establish body-warmth and fortify his lungs and throat. Thousands of soldiers all over the world take *Scott's Emulsion*. It is exactly what they need.

Scott & Bowne, Toronto, Ont. 17-18

TERRIFIC FIGHTING

Germans Capture Crest of Messines Ridge and Town of Wytschaete

London, April 17—The town of Wytschaete and the crest of the Messines ridge are now in German hands. The British still hold the slopes of the ridge, and terrific fighting is in progress.

ECZEMA ON BABY'S EAR

Mrs. F. Clarke, Belmont, Man., writes: "My baby had eczema on her ear. The sore was very bad and nothing seemed to do her very much good. Hearing of the remarkable cure Dr. Chase's Ointment was making, we sent for some, and after the third application the sore began to heal. I am glad to say that it is quite well now and we give the credit to Dr. Chase's Ointment. We cannot recommend it is preparation too highly."

EFFRONTERY OF YOUNG LADY AND INFLUENTIAL FATHER BROUGHT ABOUT O'CONNOR'S RESIGNATION

Father Had Influence With the Minister of Labour, and Discipline Suffered—O'Connor Gives Other Reasons—Girl Tried to Run the Office.

"THE BOLSHEVIKI PRINCIPLES"

OTTAWA, April 17.—Hon. T. W. Crothers, Minister of Labour, in the Commons yesterday afternoon tabled additional correspondence between himself and Mr. W. F. O'Connor, which led to the resignation of the latter as Commissioner of Cost of Living.

On April 6th, Mr. O'Connor, replying to the Minister's letter of April 5th, accepting his resignation (already published) says in part: "I am just in receipt of your letter of the 5th instant, acknowledging and accepting my resignation from your service. I am sorry to receive it. It was my earnest desire that my withdrawal from such service, which withdrawal was bound to occasion much public comment, should seem to have come about under circumstances which would enable you to put a good foot forward.

"It was better, as I thought, that I should, to a reasonable extent, suffer injustice and misunderstanding than that the Government as a whole should be held responsible for a condition with respect to which I at least discharge it of responsibility, so far as past events are concerned.

OTHER CAUSES OF DISCORD.

"Wherefore, my letter of resignation contains one statement at least which will be of interest to the recording angel, for the reason that the files of your department will bear it out, I allude of course to that portion of my resignation which states that I have except, on a recent occasion, been favoured with your unfailing support. If your understanding of the conditions which culminated in my resignation is as your letter to me expresses it, your misunderstanding is so different from mine that for safety sake I must remind you that there were other circumstances, ripe and ripening, which, in all likelihood would have rendered it necessary for me to retire sooner or later from the post which I held under you. I will not even now set up or rely upon them.

Apart from them, however, I absolutely must mention to you one serious cause for dissatisfaction, and that was the non-payment of certain members of the staff. As you know, one member of the staff has served for six months, but has not been paid a dollar. Another has served three months and is not yet paid. Yet another has served over two months but it not paid. One of those mentioned, a lady, I was, by reason of her distress, compelled to pay out of my own funds, concealing the fact that the funds were mine. I do respectfully protest that I ought not to have been exposed to this sort of thing, and I respecfully represent that the indicated conditions should be remedied with out the loss of a day."

"YOUNG LADY'S EFFRONTERY."

Continuing, Mr. O'Connor states that the friction between the Minister and himself was due to one person—a young lady—salary $700 per annum, "who was placed in the department under me by you, and who maintains that through her father's influence with you, she is free of discipline, except at your hands. Since the advent of this clerk a previously perfect office mechanism has been completely disorganized. Having succeeded through personal intervention with you, in procuring or assisting in the procuring of the removal of her immediate chief, (this as you know, some weeks ago) the young lady was guilty of the effrontery of informing the new chief whom I

(Continued on Page 4.)

The Rexall Store

It's a Breath from a Flower Garden

Talcum
Face Powder
Combinat'n Cream
Cold Cream
JONTEEL

JONTEEL is the name given the costly new odour of twenty-six flowers.

The most wonderful part of the Jonteel Story is, that this distinctive new odour can be bought in toilet requisites at the popular prices given below:

Jonteel Talc .35c
Jonteel Cold Cream .75c
Jonteel Combination Cream 75c
Jonteel Face Powder .75c

AT

McDERMID & JURY'S
The Safe, Satisfactory Druggists
The Rexall Store
COR. GEORGE & CHARLOTTE

WE ARE HERE TO SERVE YOU

DON'T FAIL TO SEE THE EXHIBIT AT THE MOTOR SHOW OF

GRANT & THORPE

Electrical Supplies : Headquarters for

Storage Batteries and Automobile Accessories

Full Line of the Popular

Every-Ready Daylo Products

"The Light That Cannot Blow Out"

We are in a position as jobbers to supply the trade at Wholesale Prices.

Dry Batteries — Renewal Batteries
Flashlights — Electric Lanterns
Storage Batteries — Mazda Auto Lamps

MACBETH LENSES

And other makes for diming the Front Lights of your Car according to Regulations.

Northern Electric Auto Supplies

Wholesale and Retail Distributors for these Goods

Willard Service Station

If You Have any Car Troubles Bring Them To Us

If you are touring this Summer before you start let us put your battery in shape. Your generator should be adjusted for touring conditions.

You can avoid many troubles on the road if your ignition, lighting and starting apparatus are efficient. But they cannot be efficient if your battery is not. Don't let a neglected battery spoil your trip.

Before you go we will be glad to fix you up if you need it. If your battery is all right, we will tell you so, and also tell you how to keep it that way.

Complete Stock of New Willard Batteries and Repair Parts. We know our business or we wouldn't be working for Willards.

Lighting Systems installed on the safest, most economical and latest Modern Plans

Grant & Thorpe, George St. Phone 798

BOB LONG
UNION MADE
OVERALLS
SHIRTS & GLOVES
Known from Coast to Coast
R. G. LONG & CO. LIMITED
TORONTO CANADA

AIR FORCE PERMANENT.

A proclamation of the new Royal Air Force states that all officers, N. C. O's, and men of the R. F. C. must reenlist for four years' service of the duration of the war, whichever may be longest, or be discharged. In most cases where discharges are chosen, the men will, of course, be drafted into the C. E. F.

This action is being taken to provide for a permanent air force after the war, as the Royal Air Force will be maintained as a separate force, entirely distinct from the army and the navy. A distinctive uniform will be adopted.

Sore Eyes Granulated Eyelids, Eyes inflamed by exposure to Sun, Dust and Wind quickly relieved by Murine EyeRemedy. No Smarting, just Eye Comfort. ® At Druggists or by mail 50c per Bottle. Murine Eye Salve in Tubes 25c. For Book of the Eye address Murine Eye Remedy Co., Chicago

LOOK! JUST RECEIVED
A lot of seasonable Second-hand Boots and Shoes, Furniture, Dishes, Tinware, Tools, etc. I buy entire household goods, and sell them again.
JOSEPH SMITH
90 Aylmer Street. 'Phone 303

LIVE HENS WANTED
I pay the highest Cash Price for any quantity of good plump Live Fowl. Call or write
S. Cohen, 189 Charlotte

LIVE POULTRY WANTED
Highest Market Prices Paid for all good fat stock delivered here at the Storage as follows: Hens, Chickens, Turkeys Ducks, Geese.
WM. SCOTT & CO., Ltd.
Cold Storage - Peterborough

Good News to Housekeepers
Keep your rags and other junk for Low & Co. We will pay you from 3 1/2 to 4c. per lb. for rags; 7 1-2c. for rubber; 18 to 20c. a lb. for copper; 5c. per lb. for lead and zinc; scrap iron from 75c. to $1.25 per cwt.
Either drop us a line by mail or ring 697 or 766 at nights, and we will call for them.
Orders for coal taken now.
LOW & COMPANY
262 Simcoe St. and 385 Bethune
Phone 697 Nights and Holidays 766

Railway Time Tables

GRAND TRUNK RAILWAY.

For Lakefield.
a.m.—For Hastings, Campbellford, Stirling, Madoc, Belleville, Deseronto, Napanee, Kingston, Brockville, Montreal.
a.m.—For Lindsay, Orillia, Collingwood, Midland, Penetanguishine, North Bay, Toronto, Hamilton, Niagara.
p. m.—For Millbrook, Lindsay, and Port Hope, making direct connections at Port Hope for Toronto arriving Toronto 5.35 p.m.
p.m.—For Lakefield.
p.m.—For Millbrook, Lindsay, Port Hope, and all points on the main line, east and west Direct connections at Port Hope with International Limited for Toronto, Detroit, and Chicago.
p.m—For Hastings, Campbellford, Stirling, Madoc, Belleville, Deseronto, Napanee, Kingston and Brockville.
p.m.—For Lindsay, Orillia, Midland, North Bay, Toronto.
p.m.—For Millbrook, Port Hope, Belleville, Kingston, Brockville, Montreal and Boston.

CANADIAN PACIFIC RAILWAY.
ING EAST—
50 p.m.—Indian River, Norwood, Havelock.
p.m.—Kingston, Smith's Falls, Montreal, Quebec, St. John, N.B., Boston and New York.
a.m.—Norwood, Havelock, Tweed Perth, Smith's Falls, and Ottawa.
p.m. — Norwood, Havelock, Tweed, Perth, Smith's Falls, Ottawa, Intermediate points.
ING WEST—
a.m.—Toronto, Owen Sound, Guelph, Goderich, Hamilton, Buffalo, New York, Galt, Woodstock, St. Thomas, London, Chatham Detroit and Chicago.
a.m.—Myrtle and North Toronto.
a.m.—Toronto and intermediate points
p.m.—Toronto, Hamilton, Brantford, Buffalo, New York, Guelph, Galt, Woodstock, London, Detroit and Chicago, and intermediate points between Peterborough and Toronto.
a.m.—Lindsay, Orillia, Port McNichol and intermediate points
p.m.—North Toronto and West Toronto and Intremediate points.
*Daily **Daily except Sunday.

The Woman Who Changed

By JANE PHELPS

THE COSTUME FOR THE DINNER

THE COSTUME FOR THE DINNER
CHAPTER XLIII.

After many conferences we had decided upon a costume for my dinner. Merton Gray had declared that he would have to sit up nights to paint the place cards, if we didn't make up our minds very soon. We finally gave up the idea of having the guests follow any one period too closely. It meant lots of work and expense. So we decided upon a sort of Dolly Varden costume for the women and short breeches and ruffles for the men. And wigs, of course—that is, wigs for the men; and a choice of either wigs or powdered hair for the women.

I immediately ordered a handsome one made for George. I knew he wouldn't wear it unless it was perfect.

Nothing more was said of my awkwardness at the restaurant nor of my giving away to tears on my way home. But I knew that Mrs. Sexton had felt chagrined, and strangely enough I felt more so because of her.

I was mortified, too, that any friend of George's should see me make such a faux pas, and I knew that Merton Grey had also seen me spill the coffee and had turned away to save me embarrassment. I hoped that George would not hear of the incident. I came very near asking Mrs. Sexton not to speak of it to him, but I couldn't quite get up my courage.

George would be at home in a few days. Mrs. Sexton had gone back to her quiet, friendly manner of the first days when we were alone. I once more was beginning to like her. She let me alone most of the time, only insisting that we keep up some reading and our talks on the duties of a hostess.

"Your husband must not feel that we have played all the time," she remarked.

MADGE LORING FINDS HERSELF DE TROP.

Merton called one afternoon to talk over the place cards. He wanted the list of the guests, etc. We had only just commenced to talk when Madge Loring was announced. Mrs. Sexton had a headache, so Merton and I were alone.

At first I was tempted to say, "not at home," then thought better of it. The servants would think it queer. So I told James to show her in.

"I fear I am de trop," she said, after we had talked for a few minutes. "You were busy," glancing at the open desk. I had received her in the library. Now I was sorry I had not gone into the drawing room.

"I was helping Mrs. Howard in a trifling matter." Merton Gray volunteered.

"How fortunate you are!" she turned to me, "to have Mr. Gray's help is indeed a compliment."

I felt myself blushing, and hated myself for doing so. I could not very well explain that he was helping me with a dinner party, when she was not to be invited, so I changed the subject by remarking:

"I am sorry Mrs. Sexton has a headache. She is staying with me, but felt too ill to come down stairs to-night."

"I always knew that George was clever," she said, with thinly veiled sarcasm. "Now I know it'. I'll bet it was he who invited Mrs. Sexton to visit you. Charming as she is, she is scarcely the company that a young thing like you would choose. Now, I know I am de trop."

AN UNKIND INSINUATION.

It was most unkind of Mrs. Loring to put me in the position she had by her remarks. The intimation that, because of Mrs. Sexton's feeling unable to come down stairs, she had interrupted a tete-a-tete between Merton Gray and me, made me very miserable. The worst of it was that I had not yet learned to hide my feelings.

"I was just about to ask Mrs. Howard if she would not play for me," Merton broke in. I realized that he saw my embarrassment, and was trying to help me. "Perhaps you would like to listen to some music also?"

"I certainly should; Mrs. Howard plays divinely."

Nothing loath, I led the way and, without giving her a chance to say anything more I commenced to play. But I played very badly and realizing that it did not tend to make me more comfortable, I finally stopped abruptly and said:

"I can't play to-night! I am not in the mood."

"Temperamental, like all artists," Mrs. Loring remarked.

"Yes, I guess I am."

"Well, I must be going! I was alone so I thought that I must drive over, instead of twiddling my thumbs at home. I knew George was away, so I expected to find you wearing the willow also."

"You see, you are mistaken." I replied, goaded to an answer. "Mr. Gray took pity on me."

"That's what it means to be young and—charming," she said, then bade me a gushing "good night." Merton escorted her to her car, then, as he regained my side, said:

"Madge Loring is inclined to be catty. Don't let it worry you. She doesn't scratch very deeply."

To-morrow: Mrs. Sexton advises.

DOCTOR GAVE THIS RUN-DOWN WOMAN VINOL

And She Got Well—Her Nervousness Disappeared

Flint, Mich.—"I keep house for my family of six and got into a generally run-down condition. I was weak, nervous and could not sleep, and had headache a good deal of the time. My doctor prescribed Vinol and it made me well and strong. I am a good deal less nervous and can sleep nights."—Clara Smith, 1213 W. 4th Ave., Flint, Mich.

We sell Vinol on a positive guarantee to make nervous, weak, rundown women well and strong or return their money. Try it anyway.

McDermid and Jury, druggists; E. L. Payne, Peterborough. Also at the best druggists in all Ontario towns.

Is there any logic in buying something claimed to be as good as the ORIGINAL Dandruff Germ Destroyer?
Insist upon HERPICIDE
Applications at the better barber shops
Guaranteed by The Herpicide Co.
Sold Everywhere

Did It Ever Occur to You?

That the FORD is the only car now selling for less money than before the war?

Have you considered that perhaps RIGHT NOW you can buy a Ford car for less money than you will be able to for some years to come?

If you contemplate buying a car THIS YEAR, you would be well advised to do so without delay.

Even if you do not want a Car until next year, it might pay you to buy RIGHT NOW.

The prohibition of Foreign cars to Canada will undoubtedly cause an unprecedented shortage and increase in price.

In addition, there is daily expected an Excise Tax of 10 p. c. on all unsold cars.

Buy your Ford car or Truck RIGHT NOW if you would save delay and money, yes, and probable disappointment.

JOS. J. DUFFUS, Dealer
Garages---Peterboro, Norwood & Millbrook
PHONES—Office, 1760; Repair Dept. and Garage, 1761.

THE EXAMINER PATTERN SERVICE

The Patterns Are Guaranteed to Give Excellent Satisfaction

GIRL'S DRESS.

This quaint little lady wears a frock which very much resembles a coat, but it is really a very smart little tailored dress which will make up well in such wash materials as linen, Indian head, kindergarten cloth, chambray or novelty cottons. The short waist is made in kimono style and it buttons at centre front. The short sleeves may be finished with or without the very narrow turned back cuffs. The round collar of white linene has a hemstitched hem. The one piece skirt is straight at the lower edge and it is gathered to the waist except at each side of the front, where it is caught in box plaits.

The girl's dress pattern No. 8731 is cut in five sizes—4 to 12 years. As on the figure, the 8-year-old size requires 2¾ yards 27 inch or 2½ yards 36 inch material and ¾ yard 22 inch contrasting material.

This Pattern Can Be Obtained From the Examiner Office on Payment of 15 Cents.

PIMPLES AND RUNNING SORES

Would Hold Head Down Face Was Such a Sight

Pimples are caused by the blood being out of order. Those festering and running sores appear on the forehead, on the nose, on the chin and other parts of the body, and although they are not a dangerous trouble they are very unsightly to both you and your friends.

There is only one way to get rid of this obnoxious skin trouble, and this is by giving the blood a thorough cleansing by the use of Burdock Blood Bitters.

This sterling remedy has been on the market for over 40 years, during which time we have received thousands of testimonials as to its curative powers over all skin diseases.

Mrs. Victor G. Fry, North Battleford, Sask., writes: "I used Burdock Blood Bitters when I was about eighteen. I was so bad with pimples and running sores, that when I went down town, I would hold my head down when I would see anyone coming, my face was such a sight. I got two bottles, and my face began to clear, so I kept on until I had a beautiful complexion. I have recommended it to everyone who is in a run-down condition, as it builds up the blood, and when the blood is All the face is clear."

Arrive and Depart.

"Arrivals" and "departures" have a definite place in French trench philology. When the American troops first entered the trenches their French comrades were very anxious to have them distinguish accurately between the noise of "arrives" and "departs." "I thought they were talking harbor clearances at first," said one Yankee lad. "Then I heard a low, whining sound and a shell exploded behind us. 'Un arrive,' said my companion. He signified that it was a present from the Germans. Soon there was a louder, sharper sound. It was a responsive one from our own batteries. 'Un depart,' he said with great satisfaction. 'Voila!' we had it. The exchange of artillery fire is, after all, a matter of 'arrivals' and 'departures.' Needless to say, the 'departs' enjoy the wider popularity."

Pink Tea Workers Barred.

The head of the canteen department of the National League for Women's Service has requested all "pink tea" members to resign from her division. "I would rather have one dependable woman than one thousand who can't work because they have an engagement to play golf or because it is their afternoon at home," she remarked, according to the Worcester Post.

Red Cross workers and war workers of all types are up against the old-age problems of organizers—how to weed out the indifferent and inefficient worker, the person who enthusiastically enrolls under every new banner, attends a few meetings, throws a monkey-wrench or two into the organization machinery—and disappears until a new "cause" or a brighter banner flaunts into view.

Such women are obstacles in the progress of any cause with which they see fit to play.

COMFORT SOAP

Bigger Bar now
.....BUT.....
without Premiums
.....WHY?.....
They are too dear owing to the war
.....SO.....
You get more soap
.....AND.....
good soap too
.....ITS.....
True economy
get COMFORT

—"it's all right"!

8 PUGSLEY, DINGMAN & CO., LIMITED ..... TORONTO

Fishing Reciprocity.

An arrangement which settles long-standing fisheries questions between Canada and the United States has been reached. It will remain in force at least during the war. The new agreement, which is regarded as another evidence of how the two countries are striving to break down all barriers that stand in the way of greater production, provides for complete reciprocity of port privileges for the fishing craft of the two countries. This will not only enable an important increase in the amount of fish produced to be made by the two countries, but will do away with the irritating delays to vessels of either country in the ports of the other.

The new pact is the first fruits of the work of the International Joint Commission, consisting of Hon. Chief Justice J. D. Hazen, of New Brunswick; G. J. Desbarates, Deputy Minister of the Naval Service, and W. A. Found, Superintendent of Fisheries, as Canadian members, and Hon. W. O. Redfield, Secretary of Commerce; E. F. Sweet, Assistant Secretary of Commerce, and Dr. H. M. Smith, Commission of Fisheries as the United States members. This commission was named to consider the settlement of all outstanding fisheries questions between the two countries.

Following the return of the United States section of the Commission from public sittings on the Atlantic coast, the Secretary of Commerce, with the authority of the President under their war legislation, issued instructions to all their customs officers to allow Canadian fishing vessels to come directly from the fishing grounds to the United States ports, sell their catches there, procure all supplies and outfits and clear back to the fishing grounds, thus doing away entirely with the obstacles they previously experienced. Following this action, the Canadian Government authorized by order-in-Council, under the War Measures Act, that United States fishing vessels shall be permitted to come to our ports for similar privileges without the requirement of a license. As there is a duty in Canada, such duty will have to be paid on fish sold in Canadian ports.

These Bad Results
follow a lazy liver:—Constipation; Disordered Stomach; Headache; Biliousness, and other evil, painful, dangerous things.

This Good Old Remedy
comes to the rescue.

Take two or three pills at bedtime—once. After that, one each night; two, now and then, if necessary.

CARTER'S LITTLE LIVER PILLS
Genuine bears Signature
Brentwood

Colorless faces often show the absence of Iron in the blood.
Carter's Iron Pills
will help this condition.

"Baked bananas are a delicious change after a steady winter diet of baked apples and prunes.

In preparing salt mackeral let the fish stand skin side up in cold water for forty-eight hours.

It is a difficult task to fathom a shallow mind.

Barbeau's Cartage
All kinds of Moving and Carting by careful and experienced men. A Lorry and a Piano Wagon has been added to our equipment which will enable us to give better service than ever to our Patrons. Satisfaction Guaranteed. We have just added a new furniture van. Largest in the city Household effects moved with care.
A. BARBEAU,
PHONE 1017 85 GLADSTONE AVE

CHINA PAINTING
Mrs. Langley McCarthy
Teaches Biscuit's New and Beautiful Work in China Painting.

LUMBER
BUILDERS' MATERIALS of all kinds. Shingles, Scantlings, Joist and Bill Stuff, Mouldings, Casings, Base and all kinds of Finish. Boxes and Box Shooks, Slabs and Mill Wood.
Alf. McDonald Estate
POINT ST. CHARLES MILL

FOR SALE
LOTS
On The Late Senator Cox Homestead
Beautifully Situated
Apply---437 GEORGE ST.

THERE'S NOTHING
More Impartial than Fire!

It comes to men in all conditions of life—it attacks every kind of building and burns all kinds of contents.

Water may stop its course at times, but only Fire Insurance will settle for the damage by both Fire and Water!

See us about your Fire Insurance without delay.

Davis-Thompson Company
LIMITED
Insurance and General Agency
PETERBOROUGH, ONTARIO
433 George Street. Phone 40

OSTEOPATHY.

DR. ASA G. WALMSLEY—Osteopathic Physician. Office in Sun Life Building Corner of Hunter and Water streets Entrance, 124 Hunter street. 'Phones Office, 640; Residence, 609. Office hours 9 to 12 a.m., 2 to 4 p.m. Evenings by appointment.

MASSAGE.

MAY GRIERSON, MASSEUSE—Treatment of Muscular and Nervous disorders—5 Bonro Street. Ashburnham. 'Phone 1976.

MEDICAL.

DR. BUCHANAN, F.R.C.S., Edin., M.R.C. Eng., L.R.C.P., London—Eye, Ear, Nose and Throat Specialist. Hours: 9-11 a.m 3-4 p.m. 7-8 p.m. 'Phone 619. Office, corner of Water and Murray streets.

DR. E. E. HARVEY, Silver Medalist University of Toronto Special attention to diseases of women and children. Office hours: 1.30 to 5 p.m., 7-8 p.m. 'Phone 889. Office 212 Brock street.

DR C. F. W. ROSS, Ex-House Surgeon Grace Hospital, Toronto. Residence:—Keene, Ont. 6 mos-65

BARRISTERS AND SOLICITORS.

GORDON, WIDDIFIELD & O'BRIEN, Barristers, Solicitors, Notaries, Solicitors for the city of Peterborough.

J. EDMUND L. GOODWILL — Barrister Solicitor, Notary Public, etc. Office 370 Water street. 'Phone 191. Successor to Roger, Bennet & Goodwill. Money to Loan at current rates upon easy terms

G. W. HATTON, County Crown Attorney Barrister, Solicitor. Trust funds to Loan at lowest current rates of interest on easy terms of repayment.

PECK, KERR & McELDERRY—Barristers Solicitors, and Notaries. Office, 412 Water street, Peterborough. Money to Loan at lowest current rates of interest on easy terms of payment. H. A. Peck, K. C. W. J. McElderry

O'CONNELL & CORKERY—Barristers, Solicitors and Notaries. Money to loan at lowest rates of interest. Daniel O'Connell, John E. Corkery, Hunter St. two doors west of the Post Office.

DUMBLE & JOHNSON—Barristers, Solicitors, etc. Office over Toronto Savings and Loan Company, 427 George street. D. W. Dumble, K. C. W. F. Johnston

A. E. DIXON—Barrister, Solicitor, etc. Offices: Corner Hunter and George Sts Entrance, next Madill's Drug Store.

S. G. GUISE-BAGLEY, M.I.M.E.—Barrister, Solicitor, Notary Public, (Successor to Ruddy & Burnham), 446 Water street, Peterborough Money to Loan. Specialist in Patents. 'Phone 64.

HALL & HALL—Barristers, Solicitors and Notaries Public. Hunter Street, Peterborough. Next to St. John's Church Money to loan at lowest rates of interest. H. D. Hall. Basil D. Hall

MOORE & WEARING—Barister and Solicitors, 408 Water street (opposite Post Office). Money to Loan at lowest rates W. H. Moore, K. C., Joseph Wearing M.A.

R. R. HALL—Barrister, Solicitor, etc. Peterborough, Ont. Office, corner Hunter and Water streets, over Canadian Bank of Commerce. Successors to Hall Medd & Davidson. Trust funds to loan on easy terms of payment.

MONEY TO LOAN.

GORDON, WIDDIFIELD & O'BRIEN, Barristers, Solicitors, Notaries, Solicitors for the City of Peterborough.

ARCHITECTS.

W. H. BARRY, ARCHITECT
Plans prepared for Monumental, Commercial and Domestic Buildings. Office, 477 1-2 Bolivar St.

W. BLACKWELL—Architect and Civil Engineer. Plans and estimates made for churches, public buildings and dwelling houses. Buildings heating and plumbing a speciality. Office, 372 Water Street Peterborough.

EDWIN ELCOME
— TAXIDERMIST —
Heads, Animals, Birds, Fish, Etc., mounted artistically and permanently
HEADS OF DEER, MOOSE, AND CARIBOU OUR SPECIALTY
Heads, Animals, Birds, Fish, Artificial Eyes, Taxidermist Supplies, Bird and Flower Guide Books for sale
692 HARVEY STREET
PETERBOROUGH, ONTARIO

Egg-Producing
Hen Feed!
Feed your Fowl Ground Green Bone. We sell it.
Save your Wood Ashes, Bones, Iron, Copper and Brass for
Geo. Stevens
Phone 1389
P.O. Address: 364 Mark St
Peterborough, Ont.

Toronto Savings & Loan Company
437 George St., Peterborough
Paid Up Capital $1,000,000.00
Reserve Fund ....." 1,050,000.00
Savings Department — Deposits received of one Dollar and upwards. Interest (paid quarterly) accrues from date of deposit to date of withdrawal.
Every facility and convenience is afforded to Depositors.
Investment Department — Debentures issued for sums of $100 and upwards for periods of 1 to 5 years, upon which special rates, on interest are paid depending upon the term of investment.
Executors and Trustees are authorized by law to invest in the Debentures of this Institution.
Money to loan at lowest current rates of interest.
W. G. MORROW
Managing Director

OUR DAILY SHORT STORY

How a Scientist Was Saved from Death

By F. A. MITCHELL

In the olden time, when there was no traveling facilities west of Cheyenne except mule, horse or stage coach, Prof. Norman Asche, whose soft voice and fair complexion denoted that his vocation must be refined—probably an intellectual one—was riding a mule near the eastern foothills of the Rocky mountains.

The professor had heard that the bones of some extinct animal had been discovered in that region, and he had been sent out by the university in which he held the chair of historic zoology to investigate the discovery.

There were sounds of horses' hoofs coming rapidly from behind, and a man in "plains" uniform, viz., sombrero, woolen shirt and buckskin breeches, came alongside the professor. On reaching him this son of the woolly West surveyed him intently for a few minutes, then said:

"Stranger, will you do me a favor?"

"Certainly," replied Asche mildly.

"Here are some trinkets," said the man, "that belong to my sister. I've got to go to Colorado Springs. I see you're headed for Golden City. Would you mind takin' 'em to her thar?"

"I would be very happy to do so."

"She's Mrs. Cundiff. Tell her her brother Bill sent 'em."

He handed the professor two gold watches, several finger-rings and other jewelry, and without another word turned his horse's head toward Colorado Springs and galloped away.

The next person Professor Asche fell in with was a girl riding a horse straddle. She, too, was typical of the plains. She struck the road Asche traveled from a side road at the same moment he passed the latter.

"Mornen, stranger," she said.

"Good morning," replied the professor, with a pleasant smile.

Denizens of that region at that period on meeting usually began conversation by giving each other an account of what was their business.

"I'm lookin' for some stray mules," said the girl. "What are you after?"

"The bones of a mastodon that have been unearthed hereabout."

"What's that?"

"An animal that lived many thousands of years ago; before this region was sea bottom."

"Luny!" muttered the girl to herself.

"Are you going to Golden?" asked the professor.

"After I find my mules, I may go there."

"Would you mind delivering these things to a woman who lives there?" The professor held out the jewelry with which he had been intrusted.

"Not much," said the girl, suddenly changing her manner and putting a revolver she carried in a more reachable position. "Who are you, anyway? You can't be a road agent. And sure them things was tuk from somebody."

Professor Asche told her how he had acquired the jewelry, and while he was doing so sounds of a number of horses' hoofs were heard coming from a distance. A dozen mounted men came up and asked if the professor or the girl had seen anything of suspicious characters. The Denver coach had been robbed a few hours before.

The girl saw at once that the coach robber, expecting capture, had shifted his plunder to the lunatic, as she supposed him to be, but realizing that the said lunatic story would not be accepted, she said nothing. The professor had put the jewelry back in his pocket, but unknowingly left a gold chain dangling without. One of the men espied it, and in a few minutes all the plunder was taken possession of by the vigilance committee.

The committee did not doubt that the professor, if not the perpetrator of the robbery, was at least trying to get away with the plunder, and were for hanging him at once. Fortunately, there was not a tree in sight. Some were for shooting him, and some were for decapitating him. While they were discussing the matter, the girl was planning for his defense. Presently she said:

"Gents, before you separate this yere little feller's spirit from his body, will you allow me to ask him some questions?"

"Fire away!" said the head man of the vigilance committee.

"Mister, didn't you say that whar we're standin' was oncet the bottom of the sea?"

"Yes, I did," said the professor.

"What are you doin' in these parts?"

"I came out from the East to examine the bones of a mastodon."

"What's a mastedon?"

"An animal larger than an elephant that lived many thousand years ago."

"And didn't you say that Tash mountain was made by the washing of water around it?"

"I did."

The committee listened to the examination of the prisoner with astonishment. At this point the girl turned from him to them and said:

"Gents, isn't it likely that a crackbrained little chap like this could be easily imposed on by a road agent with all his senses in his head?"

"Dead right you are!" said the foreman. "Let him go."

Before nightfall the man who intrusted the professor with the plunder was captured and the lunatic identified him as such.

Pulleys, Shells and Countershafts

Every time a shell is bored or turned—two pulleys, or one pulley and one countershaft deliver power to the lathe.

"That's interesting," you say, but what's the significance of it?

The significance is this:

There are more than 500 munition plants in Canada.

In some of them there are as many as five hundred lathes. In very few are there less than one hundred lathes.

And nearly every munition plant relies upon Dodge Wood-Split or Cast Iron Pulleys or Dodge Countershafts to carry power to the lathe.

Do you see the significance of it now?

When the Allies' Artillery lays down a curtain of fire the fact that many a Canadian-made shell reaches its final destination, is because it was speeded on its way by the reliability of Dodge Power Transmission Machinery.

We confess pride in this, and are grateful for having been privileged to play a part in the great work of munition making.

DODGE
Manufacturing Co., Ltd.
William Hamilton Co., Limited.
'Phone 76. 479 Reid Street.
Stockers for Peterboro and District.

AN OFFICIAL STORY TELLER

Libraries in Canada Find Special Feature for the Entertainment of Children is Worth While.

In several of the public libraries of Canada story telling to children has for some years been a special feature, says an exchange. Each Saturday morning from fifty to one hundred children assemble at the library in a room set apart for the purpose and called the "Children's Room." The ages of the children vary from six to fourteen years.

At St. John, New Brunswick, story telling has been continued now for three years. This year it has been found advisable to divide the children according to age and to hold two classes of half an hour each. The work has steadily grown in interest, and the demand for books of a less trivial type justifies the work of the committee in charge. During the summer, when opportunity offers and a story-teller of note is a guest of the city, notice is given to the library, and it is often possible to have a special session.

Cocoanut Oil Fine For Washing Hair

If you want to keep your hair in good condition, be careful what you wash it with.

Don't use prepared shampoos or anything else, that contains too much alkali. This dries the scalp, makes the hair brittle, and is very harmful. Just plain mulsified cocoanut oil (which is pure and entirely greaseless), is much better than anything else you can use for shampooing, as this can't possibly injure the hair.

Simply moisten the hair with water and rub it in. One or two teaspoonfuls will make an abundance of rich, creamy lather, and cleanses the hair and scalp thoroughly. The latter rinses out easily, and removes every particle of dust, dirt, dandruff and excessive oil. The hair dries quickly and evenly, and it leaves it fine and silky, bright, fluffy and easy to manage.

You can get mulsified cocoanut oil at most any drug store. It is very cheap, and a few ounces is enough to last everyone in the family for months.

TIRE CARE IN MUDDY WEATHER

"Wet rubber cuts more readily than when dry, and during the muddy season tires should be watched with care," says the manager of a tire company. "A cut or a gash, caused by contact with sharp stones or a frozen roadbed, will cause damage if not properly treated. The only remedy is the prompt filling of the cut with gum rubber or "filler" after toroughly cleansing with gasoline and water. Fabric breaks and deep cuts should be vulcanized."

In Again, Out Again.

The insecurity of tenure attaching to the highest position in the services during war time is neatly illustrated in the story of the man who wanted to buy a birthday present for a friend—none other than Sir William Robertson, then the head of the British general staff. Advised by a lady that an umbrella is always a safe kind of present to give to a man, he proceeded to buy a beauty, relates the Christian Science Monitor. Returning home with his purchase, it suddenly dawned on him that officers in H. M. army and navy have no use for umbrellas. However, he decided to go forward with the presentation, but preceded it with an apology for his lack of thought in making such a purchase, and concluded with a doubt as to its ever being of use to the recipient. "Why not?" said Sir William, "Jellicoe is using his." If Admiral Lord Jellicoe is using his umbrella, he is also making hay while the sun shines, in the sense that he is putting in some quiet recreation after his three years at the grindstone. Only the other day, he was figuring as a skater on one of London's ponds, and quite recently his name was observed on the list of reservations for a squash racket court in a certain popular club. There are not many requests for these reservations nowadays, the younger members of the club in question being for the most part engaged in some form of war activity. The admiral was in good company, however, for there was one other name on the list—the Bishop of London.

Surprised.

A well-known Hampshire squire, noted for his shabby coats, was one day leaning over a gate which commanded a good view of his broad acres.

A well pleased smile was on his lips when he was startled by the sound of a wheedling voice near him.

"Gie us a hand, old chap, to help my poor old donkey up the hill."

The squire turned and, with the smile deepening on his face, pushed the little cart behind with so hearty a good-will that the coster exclaimed with admiration:

"Well, I'm darned if you ain't a good old sort. I say," he went on in a whisper. "I've knocked over two or three of the old squire's rabbits, and I'm darned if you shan't have one." Whereupon, with a great appearance of secrecy, he pulled out a fat young rabbit from under a sack in the cart, and trotted away, leaving the bewildered squire with one of his own rabbits dangling from his hands.

Why Not Wear a Sign?

Pat, being on his holidays, was one day strolling through the streets of New York, when he saw the figure of a man standing before a shop. There was a card pinned to the man's coat on which was written, "Reduced to $5."

Pat somewhat carelessly approached the figure and exclaimed: "Begorra, sir, you're safe enough; I'm reduced to 80 cents."

READY TO EXPLOIT CANADA.

Kaiser Planned to Give British Dominions Away Even In 1912.

The following sensational extracts, are from a brochure, the author of which is said to be Herr August Thyssen, a relative of the well-known German millionaire coal and iron master:—

"When the Hohenzollerns wanted to get the support of the commercial class for their war plans, they put their pleas before us as a business proposition. Business and commercial men were asked to support the Hohenzollern war policy on the ground that it would pay them to do so. Let me frankly confess that I am one of those men who were led to agree. In 1912 the Hohenzollerns said that war had become a necessity for the preservation of the military system upon which their power depends.

"I was personally promised a free grant of 30,000 acres in Australia and a loan from the Deutsche Bank of 750,000 dollars at 3 per cent. to enable me to develop my business in Australia. Several other firms were promised special trading facilities in India, which was to be conquered by Germany—be it noted by the end of 1915.

"A syndicate was formed for the exploitation of Canada. The syndicate consisted of the heads of twelve great firms, and the working capital was fixed at $100,000,000, half of which was to be found by the German Government. These promises were not vaguely given. They were made definitely by Herr von Bethmann-Hollweg, on behalf of the Emperor, to gatherings of business men, and in many cases to manufacturers. But not only were these promises made by the Chancellor, they were confirmed by the Emperor, who, on three occasions addressed large private gatherings. The Emperor's speech was one of the most flowery orations I have heard."

Daily Thought.

To thine own self be true, and it must follow as the night the day, thou canst not then be false to any man.—Shakespeare.

Where Probation Originated.

Probation had its origin in Massachusetts in 1881.

SETTLED AFTER 53 YEARS.

WASHINGTON, April 16.—After a fifty-three years' legal fight the estate of John Thompson, whose present representative is Robert A. Thompson, yesterday lost a civil war cotton seizure suit in the Supreme Court.

Meantime, what has become of the forty-three bales of cotton taken by Union soldiers in 1865 and for which the original suit was filed, is not stated.

UNION BANK OF CANADA

Our Banking Service Covers Canada

Through this Branch, one of over Three Hundred established throughout the Dominion, the **Union Bank of Canada** is prepared to give you every service which a progressive bank can render, either in connection with your business or your private finances.

PETERBOROUGH BRANCH . . C. H. PENNEFATHER, Manager
NORWOOD BRANCH . . . . D. B. CUTCLIFFE, Manager
HASTINGS BRANCH . . . . J. M. THOMSON, Manager
STIRLING BRANCH . . . . W. S. MARTIN, Manager

Telephone Economy

The Need of the Hour

THE vital need of the hour is for economy!

¶ We are urged to save, to conserve our resources. Nothing is so important, so pressing.

¶ We must economize, we are told, in food, in fuel, in clothing, in railway travel—all along the line, in order that the war efforts of our Empire and its Allies may have a clear track to victory.

¶ The telephone, by the very nature of the work it does, is a powerful agent making for economy and efficiency. Without it, business would slow down with a fatal reaction on war effort.

¶ But the increasing scarcity of telephone material of all kinds, and of skilled labor demands that our subscribers should practice a rigid telephone economy—

¶ That they should *order only such telephone equipment as is indispensable*—

¶ That they should *be careful of present telephone apparatus in home or office* so as to avoid breakage and repairs—

¶ That they should *refrain from unnecessary telephone conversations and make their talks brief* so as to keep the lines open for the next caller.

¶ We ask your co-operation in our efforts to keep our service equal to war-time demands.

The Bell Telephone Company of Canada

THE BELL TELEPHONE COMPANY OF CANADA
LOCAL LONG DISTANCE TELEPHONE

KEEP YOUR SHOES NEAT
EASY TO USE. PRESERVE THE LEATHER.
THE F.F. DALLEY CORPORATIONS, LTD. HAMILTON, ONT.
2 in 1 SHOE POLISHES
LIQUIDS AND PASTES FOR BLACK, WHITE, TAN, DARK BROWN OR OX-BLOOD SHOES.

PURE GOLD JELLY POWDERS

A charming dessert to delight both the eye and the palate.

At all good grocers.

Pure Gold Mfg. Co., Ltd.
Toronto

Beware of the "Kissing Palm!"

A correspondent tells us of a wonderful plant, called the "kissing palm," which has the curious and sometimes embarrassing effect of filling all persons who come near it with an irresistible desire to kiss each other. "It is not a bit of good trying to resist its power," he says; "you simply must kiss everybody near you, regardless of age, sex or looks." A dangerous plant this—not at all the kind of thing to have in a respectable house.

Room for Many in Venezuela.

The area of the republic of Venezuela is 1,020,400 square kilometers (393,976 square miles) and the estimated population 2,824,934. This population is centered in the coastal and mountain districts. The states of Apure and Bolivar and the Delta-Amacuro and Amazonas territories, with an average population of 0.3 per square kilometer, are among the most scantily inhabited districts in the world.

New York's Fire Bells.

Once, and up to a day within the memory of living men, New York had its fire bells. Eleven of them were hung in wooden towers about Manhattan. A writer of 1837 declared that these bells rang at least 500 times in the 365 days of the year. One of the old alarmers still hangs at the tip-top of Mount Morris park, in Harlem.

Gas May Help Win War.

Our illuminating gas plants may win the war for us, according to the American Chemical society. These experts say that the only way of quickly increasing the available supply of toluol is to extract it from the nation's gas. Toluol is the basis of trinitrotoluol, the famous British high explosive T. N. T. The production in this country is confined largely to by-product coke ovens and the entire present output is contracted for. However, by quick and energetic action we can secure an immense supplementary supply of this vitally necessary substance by treating illuminating gas without affecting the quality of the gas appreciably.

Saving Tea for Soldiers.

In England tea has advanced in price to such an extent and it is at the same time so necessary an accessory of diet in the army that it is considered an act of patriotic economy to drink cafe au lait for breakfast instead of the usual cup of tea, notes a London correspondent. Of course, any coffee that is diluted with milk is cafe au lait, but the term is usually applied to the beverage as the French take it for breakfast. That is a mixture of clear coffee infusion to which is added a liberal amount of hot milk.

SICK TO DAY!

Disorders of the stomach and constipation are so common with children. Mothers should know that Chamberlain's Tablets are mild and gentle, but very effective. The little folk often need a cathartic, and they do appreciate Chamberlain's Tablets instead of nauseous oils and mixtures.

CHAMBERLAIN'S TABLETS

Good for children

You should always keep a bottle on the shelf. A little dose at night and the fretful, feverish little chap wakes up bright and sunny in the morning. The liver is stimulated, the stomach cleansed and the bowels purified, but all safely and gently. They help break up a cold very quickly.

Get Chamberlain's Tablets at druggists, 25c, or by mail from Chamberlain Medicine Co., Toronto. 21

WELL TOMORROW

VOWS TO AVENGE BROTHER.

Duncan Read, Training for Aviation, Lost His Twin Brother in France.

CAMBRIDGE, Mass., April 16. — Duncan H. Read, of Purchase, N.Y., has taken an oath of vengeance on the German, fighting whom, in France, his twin brother, Curtis, fell last week. Read quitted Harvard in his junior year and is now well advanced in aviation. His brother but for the war would have been Yale's 'Varsity football manager last fall, for the twins went to different universities.

Duncan has written to Professor Charles T. Copeland announcing his brother's death, and saying:

"My chief concern now is to get abroad and when I get there to do my damnedest to avenge my brother's death. I won't stand for anything less than the complete conquering of the devils who let this hell on earth loose."

More Letters From Gananoque

Scores of People Telling of Their Experience With This Well-known Medicine.

GANANOQUE, Ont., April 1. — More evidence has come to hand today to prove the great good being accomplished in this town by Dr. Chase's Kidney-Liver Pills.

Mrs. R. W. Henderson, Main St. S., Gananoque, Ont., writes: "I have used Dr. Chase's Kidney-Liver Pills as a household remedy for about fifteen years, and for kidney and liver troubles have found them excellent. I have also proved that in a case of tonsilitis or severe cold, if given in time, Dr. Chase's Kidney-Liver Pills will quickly relieve the patient. I have had experience of this in my own family, and think these pills cannot be equalled."

Mrs. T. H. Harper, River St., Gananoque, Ont., writes: "For quite a number of years we have made use of Dr. Chase's Kidney-Liver Pills in our home. They are an excellent remedy for kidney and liver troubles, and my husband finds they also relieve him of lumbago, from which he sometimes suffers.

"My husband used Dr. Chase's Ointment for itching piles and in a very short time he was completely cured.

"We have also used Dr. Chase's Linseed and Turpentine when the children suffered from coughs and colds, and think it excellent. We have received such good results from the use of Dr. Chase's Remedies that it is a pleasure to recommend them."

Dr. Chase's Kidney-Liver Pills, one pill a dose, 25c a box, at all dealers, or Edmanson, Bates & Co., Limited, Toronto. You cannot look for such results from substitutes and imitations.

GERMANY'S HUGE DEBT.

Bernhard Predicts Germany Will Owe 150,000,000,000 Marks.

AMSTERDAM, April 13. — Germany's debt after the war will be thirty times what it was at the beginning, George Bernhard, editor of the Vossische Zeitung declared in a recent lecture in Berlin in connection with the campaign for the eighth German war loan. The editor's speech was hardly calculated to afford his hearers much cause for rejoicing. He said that at the end of the war Germany probably would be faced with a debt of 150,000,000,000 marks, as against 5,000,000,000 before the war.

Bernhard said that 14,000,000,000 marks would have to be provided annually after the war through taxation. He estimated the Empire's national wealth at 400,000,000,000 marks, a large part of which is State and communal property. He did not favour a single levy on capital, and said small capital should not be taxed too hard. This, he declared, would mean that the larger fortunes would have to pay as high as 50 per cent., which he thought was not a safe tax from an economic viewpoint.

The latest inducement to subscribe to the war loan is a device by which a man may mortgage his prospective savings for the next ten years by means of a special insurance policy.

QUEBECKERS TO SERVE IN THE FRENCH ARMY

MONTREAL, April 15—Col. Arthur Mignault, who raised and equipped the famous 22nd French-Canadian Battalion and has since spent two years in France as head of a French-Canadian Hospital, has returned on leave. He believes firmly from experience that French-Canadian soldiers should be attached to the French army.

The only consideration calling for this is language, Col. Mignault declares. In war it is necessary to understand. It is necessary that all should speak the same language, whether they serve in England, France or Italy. There is no priority of sentiment where the end to be attained is the same.

In the 22nd which was always till now purely French-Canadian, there are now some English-speaking officers and recruits. Some only speak English and can neither understand or be understood.

IN CHARGE OF PILOTAGE SYSTEM.

HALIFAX, N.S., April 16—Captain H. St. George Lindsay, formerly in the Merchant Marine Service but who for the past two years has been Military Transport Officer here, with the rank of honorary colonel, yesterday formally took charge of the Halifax Pilotage System.

BLINDING HEADACHES FROM CATARRHAL IRRITATION NOW QUICKLY CURED

The New Inhaler Breathing Treatment Does Away With all This Sort of Thing.

"A stuffy cold in the head, or an old-fashioned attack of Catarrh are simply ancient history to me nowadays," writes S. Nathan Smith, from Cornwall, Ont. "I used to have the worst kind of blinding headaches. They were torture to me on damp days when my catarrh was bad. I would still perhaps be suffering but for the fact that I saw a friend inhaling Catarrhozone with apparent pleasure, and I got the dollar outfit in the Windsor Hotel Pharmacy in Montreal. I could scarcely believe the way Catarrhozone cleared out my head. It let me breathe easier than I had breathed for five years. Catarrhozone has cleared away every vestige of Catarrh from my system. My breath used to be rank—now it is tweet. My digestion was constantly disordered, but since the catarrh is cured I have no stomach trouble. I am a perfectly well man, and Catarrhozone did it all."

For speakers and singers and persons troubled with an irritable throat, bronchitis, asthma, catarrh or la grippe, Catarrhozone is of inestimable value.

The inhaler can be carried in your pocket and may be used at any time or in any place.

Large size, guaranteed, and sufficient for 2 months' use, costs $1; smaller size, 50c.; sample size 25c.; all storekeepers and druggists or The Catarrhozone Co., Buffalo, N.Y., and Kingston, Canada.

DUTCH HAVE CONSCRIPTION.

THE HAGUE, April 15.—The Government has introduced in Parliament a bill providing for the establishment of compulsory civilian service for the duration of extraordinary circumstances. The bill imposes this obligation upon all male citizens and all unmarried women or childless married women within the mother country between the ages of 17 and 60, with the exception of men in the naval or military service or persons included in specified exceptions. The bill empowers the government in case of war, to control all available hands and, at the present time, to compel all whose activities must not be suspended, lest the country's interests suffer, to continue such activities.

Red-blooded men of courage are on the firing line—and there are many anemic, weak, discouraged men and women left at home.

At this time of the year most people suffer from a condition often called Spring Fever. They feel tired, worn out, before the day is half thru. They may have frequent headaches and sometimes "pimply" or pale skin.

Bloodless people, thin, anemic people, those with pale cheeks and lips, who have a poor appetite and feel that tired, worn or feverish condition in the springtime of the year, should try the refreshing tonic powers of a good alterative and blood purifier. Such a one is extracted from Blood root, Golden Seal and Stone root, Queen's root and Oregon Grape root, made up with chemically pure glycerine and without the use of alcohol. This can be obtained in ready-to-use tablet form in fifty-cent vials, as druggists have sold it for fifty years as Doctor Pierce's Golden Medical Discovery. It is a standard remedy that can be obtained in tablet or liquid form.

WINDSOR, ONT.—"Dr. Pierce's Golden Medical Discovery and his 'Pleasant Pellets' are wonderful medicines for home use. I used to suffer with weak lungs, smothering spells and sick-headaches, but since I have taken the above mentioned medicines these conditions have left me. "Such medicines as Dr. Pierce's are worthy of praise and I am very glad to add my testimonial to the thousands of others."—MRS. ELLEN HARDIE, 11 Erie Avenue, West.

Effrontery Of Young Lady

(Continued from Page 1.)

placed in charge of the clerks, of whom the young lady in question is one, that unless such new chief, in the administration of office affairs would so comport herself as to gain the approbation of the half dozen minor clerks who were to serve under her, she (the new chief) would be quickly removed from office; and that this result of non-acceptance of the Bolshevik principles of office administration and acceptable action thereupon, would be brought about through the personal influence of the young lady over her father, and of her father over the Minister.

Further on Mr. O'Connor said: — "The young lady is one of several in the department with previous affiliations with the town of St. Thomas. The young lady has not been able to conceal her pride of birth. She has indeed ascribed to it a certain commercial value. It is hard for one who has been a politician to forget all the rules at once, try as one may, so conceiving that you might be embarrassed, politically, by impending events, I spoke to you and advised by you of what had been done, stating that all you need do, is to refer objectors to me. I must confess to considerable surprise at the results. I would not have mentioned the matter to you at all if St. Thomas had not been involved."

Placed on Equal Basis.

Canadian headquarters in London has abandoned the idea of different colors to distinguish service chevrons gained in France and those gained in England. Canadians are now permitted to avail themselves of the privilege granted by the Imperial authorities, which permits overseas troops without service at the front to wear chevrons dating from the day they left their homes for England, though the British troops may not wear them unless they have been at the front. Canadians in France and England are now on an equal basis. Those who left Canada in 1914 are entitled to the coveted red chevron, and others who left subsequently are entitled to a blue chevron for every succeeding year or portion, whether at the front all the time or part, or not at all.

Becomes a Town.

The village of Merritton is to blossom out as a full-fledged town, though unseparated from the county of Lincoln, and will have full control over its streets. This was the decision of the Private Bills Committee of the Ontario Legislature after listening for nearly an hour to a warm argument between village and county representatives regarding the inclusion of Merritton's main street in the county roads system.

Real Fighters.

A father and two sons from St. John's, Nfld., have enlisted with the British-Canadian recruiting mission at Boston. They have been in the trans-Atlantic service since war broke out and twice torpedoed.

Manitoba's Loan to Veterans.

The Manitoba Government is loaning returned soldiers, who at present own land ready for cultivation and are anxious to swell the army of food producers, $2,500 to assist them in their efforts.

How Sickly Women May Get Health

If they could only be made to see that half their ills are caused by impure blood, it wouldn't take long to cure them with Dr. Hamilton's Pills. Truly a wonderful medicine that invigorates, strengthens, renews. Every tired, worn out, woman that tries Dr. Hamilton's Pills will improve rapidly, will have better color, increased appetite and better digestion.

No better rebuilding tonic can be found than Dr. Hamilton's Pills which are safe, mild and health giving. For forty years Dr. Hamilton's Pills have been America's most valued family medicine. 25c per box at all dealers.

Victory for Women.

How the women first heard of the victory of their cause in the House of Lords is told by the London correspondent of the Manchester Guardian, with the prefixed remark that it illustrates the typically British gift of "reducing all things, however wonder-working and unprecedented, to the ordinary prose of life." "The women who went to Parliament for the last stage of the bill," he says, "were addressed by the policeman on duty at the door with these words: 'Don't be afraid, ladies, you're sure to win.' They had to leave the chamber during the division and waited anxiously outside. Presently, before any of the lords had time to reach them, the door opened and the policeman beamed upon them. 'Ladies, you have won, hands down'."

Some Puns.

Two British soldiers went into a restaurant at Salonica and asked for Turkey with Greece, according to a foolishly-inclined contemporary. The waiter said: "I'm sorry, gentlemen, but I can't Servia," whereupon the Tommies cried, "Fetch the Bosphorus!" When that gentleman arrived and heard the complaint the manager said: "Well, gentlemen, I don't want to Russia, but you cannot Roumania." And so the poor Tommies had to go away Hungary.

The First Sea Lord.

Here is a limerick published recently in Table Talk concerning the pronunciation of the name of the new British First Sea Lord:

An Englishman whose name was
Wemyss
Went crazy at last, so it seemyss,
Because people would not
Understand that they ought
To call him, not Wemiss, but Weems.

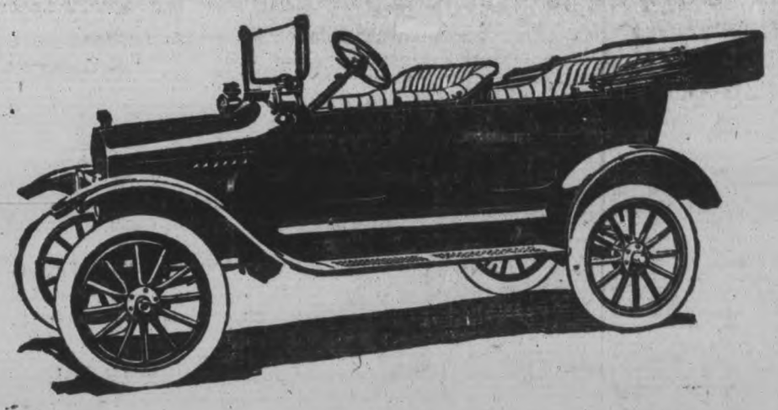

A Ford Car Takes the Place of all These Things

WHEN you own a Ford you can do away with many articles that are a source of continuous expense to the man who still drives a horse. For instance, not only your driving-horse and buggy, but the single harness, blankets, whips, currycombs, brushes, horse-shoes, pitch-forks, feed-bins, etc.

In their place you have a speedy, dependable, dignified, roomy Ford Car—complete in itself. It is vastly superior to the narrow, cramped buggy that travels so slowly. And when a Ford is standing idle it does not eat three meals a day, and it requires no "looking after."

A Ford will save you time, trouble, and money. It is the utility car for the busy farmer and his family.

Ford

THE UNIVERSAL CAR

Runabout	$575
Touring	$595
Coupe	$775
Sedan	$970
Chassis	$535
One-Ton Truck	$750

F.O.B. FORD, ONT.

J. J. DUFFUS, Dealer,

PETERBOROUGH NORWOOD MILLBROOK

Really "Playing the Game."

When a soldier plays the game, he does things which it requires a braver man than himself to accomplish; he never knows when he's done; he acknowledges no limit to his cheerfulness and strength; whatever his rank, he holds his life less valuable than that of the humblest; he laughs at danger not because he does not dread it, but because he has learned that there are ailments more terrible and less curable than death.

Let the Cows Have Music.

We have it on the authority of a farmer in the state of Wisconsin that cows to which the phonograph, or gramophone, has been played while they are being milked have given two quarts of milk a day more than they ever did before. Professor Harker remarks upon this that cows will do a lot better if they are entertained and amused, and that a great deal depends upon their mood.

Work Requires Expert.

An herbarium is a collection of dried plants systematically arranged and named, for ready reference. If the work is well done the market value is good and the material in constant demand. The two classes of herbaria are kept separate, being the garden plants and the native or wild plants. Only an expert, and a careful one, may collect with hope of profit.

Friendship.

Friendship is a vase which, when it is flawed by heat, or violence, or accident, may well be broken at once; it can never be trusted after. The more graceful and ornamental it was, the more clearly do we discern the hopelessness of restoring it to its former state. Coarse stones, if they are fractured, may be cemented again; precious stones

Alcohol for Fuel.

A committee of Australian scientists is investigating the possibilities of commercial alcohol in place of gasoline as a fuel for internal combustion engines, notes a correspondent. They find that an engine can easily be run on alcohol and that its thermal efficiency, when so run, is somewhat higher than with gasoline fuel. However, they also find that alcohol must be far cheaper by the pound than gasoline, and somewhat cheaper by the quart, if it is to be as economical a fuel in terms of dollars and cents. Moreover, an engine will not start from a cold condition on alcohol.

Marlatt's Specific Removes Gall Stones in 24 Hours

THE Never-Failing Remedy for Appendicitis

Indigestion, Stomach Disorders, Appendicitis and Kidney Stones are often caused by Gall Stones, and mislead people until those bad attacks of Gall Stone Colic appear. Not one in ten Gall Stone Sufferers knows what is the trouble. Marlatt's Specific will cure without pain or operation. Buy from

WARNE DRUG CO.
Peterboro, Ont.

J. W. MARLATT & CO
581 ONTARIO ST, TORONTO ONT.

EGGS THAT ARE EGGS

Fresh from nearby heneries and farms; the freshest, nicest Eggs in the city.

A No. 1 Butter and Oleomargarine.

BIG SALE of Choice Apples, Potatoes and Onions. Also Parsnips, Carrots and Turnips. Ask for prices when you call.

HOT-HOUSE Lettuce, Cauliflower and Celery, Juicy Oranges, Grape Fruit, Bananas and Pineapples.

FISH—Salmon Trout, Salmon, Finnan Haddie.

CONFECTIONERY—Jellies, Jams, Canned Goods, Dried Apples and Apricots Fresh Maple Syrup.

THOS. ANTHONY
East City's Grocery, Fruit and Fish Store. 91 Hunter St. East.

TELEPHONE 790
WHEN YOU WANT YOUR
Piano or Organ Tuned
ALL WORK GUARANTEED
W. H. Cunningham, 563 Weller St

W. J. WYATT

EAST CITY'S OLD ESTABLISHED MERCHANT TAILOR.

My engagement with the Globe Tailoring Co. having terminated, I have resumed my regular business in my own premises, Driscoll St.

Practical tailoring in all its branches. Also Clothes Cleaned and Repaired.

I have on hand a first-class stock of Pure Woolens, etc., for Spring Suiting and Overcoatings, which I can make up to measure at moderate prices. It will pay you to see me if you want any good spring garments made to your order.

m.w.f.

HEARD'S AGRICULTURAL DEPOT

Farm Tractors

And Other Farm Machinery and Implements

Milking Machines, Cream Separators, Stable Fixtures, Engines, etc.—Warehouse—379 Water St.

"The National Smoke"

WILSON'S BACHELOR

Try a "Bachelor" cigar to-day. Its delightful flavor and satisfying quality are the best evidences of its intrinsic merit.

3 for 25¢

ANDREW WILSON & CO LIMITED TORONTO AND MONTREAL

PURE GOLD
JELLY POWDERS

A charming dessert to delight both the eye and the palate.

At all good grocers.

Pure Gold Mfg. Co., Ltd.
Toronto

2 Packets for 25¢

Beware of the "Kissing Palm!"

A correspondent tells us of a wonderful plant, called the "kissing palm," which has the curious and sometimes embarrassing effect of filling all persons who come near it with an irresistible desire to kiss each other. "It is not a bit of good trying to resist its power," he says; "you simply must kiss everybody near you, regardless of age, sex or looks." A dangerous plant this—not at all the kind of thing to have in a respectable house.

Room for Many in Venezuela.

The area of the republic of Venezuela is 1,020,400 square kilometers (393,976 square miles) and the estimated population 2,824,934. This population is centered in the coastal and mountain districts. The states of Apure and Bolivar and the Delta-Amacuro and Amazonas territories, with an average population of 0.3 per square kilometer, are among the most scantily inhabited districts in the world.

New York's Fire Bells.

Once, and up to a day within the memory of living men, New York had its fire bells. Eleven of them were hung in wooden towers about Manhattan. A writer of 1837 declared that these bells rang at least 500 times in the 365 days of the year. One of the old alarmers still hangs at the tip-top of Mount Morris park, in Harlem.

Gas May Help Win War.

Our illuminating gas plants may win the war for us, according to the American Chemical society. These experts say that the only way of quickly increasing the available supply of toluol is to extract it from the nation's gas. Toluol is the basis of trinitrotoluol, the famous British high explosive T. N. T. The production in this country is confined largely to by-product coke ovens and the entire present output is contracted for. However, by quick and energetic action we can secure an immense supplementary supply of this vitally necessary substance by treating illuminating gas without affecting the quality of the gas appreciably.

Saving Tea for Soldiers.

In England tea has advanced in price to such an extent and it is at the same time so necessary an accessory of diet in the army that it is considered an act of patriotic economy to drink cafe au lait for breakfast instead of the usual cup of tea, notes a London correspondent. Of course, any coffee that is diluted with milk is cafe au lait, but the term is usually applied to the beverage as the French take it for breakfast. That is a mixture of clear coffee infusion to which is added a liberal amount of hot milk.

SICK TO DAY!

Disorders of the stomach and constipation are so common with children. Mothers should know that Chamberlain's Tablets are mild and gentle, but very effective. The little folk often need a cathartic, and they do appreciate Chamberlain's Tablets instead of nauseous oils and mixtures.

CHAMBERLAIN'S TABLETS
Good for children

You should always keep a bottle on the shelf. A little dose at night and the fretful, feverish little chap wakes up bright and sunny in the morning. The liver is stimulated, the stomach cleansed and the bowels purified, but all safely and gently. They help break up a cold very quickly.

Get Chamberlain's Tablets at druggists, 25c, or by mail from Chamberlain Medicine Co., Toronto. 21

WELL TOMORROW

VOWS TO AVENGE BROTHER.

Duncan Read, Training for Aviation, Lost His Twin Brother in France.

CAMBRIDGE, Mass., April 15. — Duncan H. Read, of Purchase, N.Y., has taken an oath of vengeance on the German, fighting whom, in France, his twin brother, Curtis, fell last week. Read quitted Harvard in his junior year and is now well advanced in aviation. His brother but for the war would have been Yale's 'Varsity football manager last fall, for the twins went to different universities.

Duncan has written to Professor Charles T. Copeland announcing his brother's death, and saying:

"My chief concern now is to get abroad and when I get there to do my damnedest to avenge my brother's death. I won't stand for anything less than the complete conquering of the devils who let this hell on earth loose."

More Letters From Gananoque

Scores of People Telling of Their Experience With This Well-known Medicine.

GANANOQUE, Ont., April 1. — More evidence has come to hand today to prove the great good being accomplished in this town by Dr. Chase's Kidney-Liver Pills.

Mrs. R. W. Henderson, Main St. S., Gananoque, Ont., writes: "I have used Dr. Chase's Kidney-Liver Pills as a household remedy for about fifteen years, and for kidney and liver troubles have found them excellent. I have also proved that in a case of tonsilitis or severe cold, if given in time, Dr. Chase's Kidney-Liver Pills will quickly relieve the patient. I have had experience of this in my own family, and think these pills cannot be equalled."

Mrs. T. H. Harper, River St., Gananoque, Ont., writes: "For quite a number of years we have made use of Dr. Chase's Kidney-Liver Pills in our home. They are an excellent remedy for kidney and liver troubles, and my husband finds they also relieve him of lumbago, from which he sometimes suffers.

"My husband used Dr. Chase's Ointment for itching piles and in a very short time he was completely cured.

"We have also used Dr. Chase's Linseed and Turpentine when the children suffered from coughs and colds, and think it excellent. We have received such good results from the use of Dr. Chase's Remedies that it is a pleasure to recommend them."

Dr. Chase's Kidney-Liver Pills, one pill a dose, 25c a box, at all dealers, or Edmanson, Bates & Co., Limited, Toronto. You cannot look for such results from substitutes and imitations.

GERMANY'S HUGE DEBT.

Bernhard Predicts Germany Will Owe 150,000,000,000 Marks.

AMSTERDAM, April 13. — Germany's debt after the war will be thirty times what it was at the beginning, George Bernhard, editor of the Vossische Zeitung declared in a recent lecture in Berlin in connection with the campaign for the eighth German war loan. The editor's speech was hardly calculated to afford his hearers much cause for rejoicing. He said that at the end of the war Germany probably would be faced with a debt of 150,000,000,000 marks, as against 5,000,000,000 before the war.

Bernhard said that 14,000,000,000 marks would have to be provided annually after the war through taxation. He estimated the Empire's national wealth at 400,000,000,000 marks, a large part of which is State and communal property. He did not favour a single levy on capital, and said small capital should not be taxed too hard. This, he declared, would mean that the larger fortunes would have to pay as high as 50 per cent., which he thought was not a safe tax from an economic viewpoint.

The latest inducement to subscribe to the war loan is a device by which a man may mortgage his prospective savings for the next ten years by means of a special insurance policy.

QUEBECKERS TO SERVE IN THE FRENCH ARMY?

MONTREAL, April 15—Col. Arthur Mignault, who raised and equipped the famous 22nd French-Canadian Battalion and has since spent two years in France as head of a French-Canadian Hospital, has returned on leave. He believes firmly from experience that French-Canadian soldiers should be attached to the French army.

The only consideration calling for this is language, Col. Mignault declares. In war it is necessary to understand. It is necessary that all should speak the same language, whether they serve in England, France or Italy. There is no priority of sentiment where the end to be attained is the same.

In the 22nd which was always till now purely French-Canadian, there are now some English-speaking officers and recruits. Some only speak English and can neither understand or be understood.

IN CHARGE OF PILOTAGE SYSTEM.

HALIFAX, N.S., April 16—Captain H. St. George Lindsay, formerly in the Merchant Marine Service but who for the past two years has been Military Transport Officer here, with the rank of honorary colonel, yesterday formally took charge of the Halifax Pilotage System.

BLINDING HEADACHES FROM CATARRHAL IRRITATION NOW QUICKLY CURED

The New Inhaler Breathing Treatment Does Away With all This Sort of Thing.

"A stuffy cold in the head, or an old-fashioned attack of Catarrh are simply ancient history to me nowadays," writes S. Nathan Smith, from Cornwall, Ont. "I used to have the worst kind of blinding headaches. They were torture to me on damp days when my catarrh was bad. I would still perhaps be suffering but for the fact that I saw a friend inhaling Catarrhozone with apparent pleasure, and I got the dollar outfit in the Windsor Hotel Pharmacy in Montreal. I could scarcely believe the way Catarrhozone cleared out my head. It let me breathe easier than I had breathed for five years. Catarrhozone has cleared away every vestige of Catarrh from my system. My breath used to be rank—now it is tweet. My digestion was constantly disordered, but since the catarrh is cured I have no stomach trouble. I am a perfectly well man, and Catarrhozone did it all."

For speakers and singers and persons troubled with an irritable throat, bronchitis, asthma, catarrh or la grippe, Catarrhozone is of inestimable value.

The inhaler can be carried in your pocket and may be used at any time or in any place.

Large size, guaranteed, and sufficient for 2 months' use, costs $1; smaller size, 50c.; sample size 25c.; all storekeepers and druggists or The Catarrhozone Co., Buffalo, N.Y., and Kingston, Canada.

DUTCH HAVE CONSCRIPTION.

THE HAGUE, April 15.—The Government has introduced in Parliament a bill providing for the establishment of compulsory civilian service for the duration of extraordinary circumstances. The bill imposes this obligation upon all male citizens and all unmarried women or childless married women within the mother country between the ages of 17 and 60, with the exception of men in the naval or military service or persons included in specified exceptions. The bill empowers the government in case of war, to control all available hands and, at the present time, to compel all whose activities must not be suspended, lest the country's interests suffer, to continue such activities.

Red-blooded men of courage are on the firing line—and there are many anemic, weak, discouraged men and women left at home.

At this time of the year most people suffer from a condition often called Spring Fever. They feel tired, worn out, before the day is half thru. They may have frequent headaches and sometimes "pimply" or pale skin.

Bloodless people, thin, anemic people, those with pale cheeks and lips, who have a poor appetite and feel that tired, worn or feverish condition in the springtime of the year, should try the refreshing tonic powers of a good alterative and blood purifier. Such a one is extracted from Blood root, Golden Seal and Stone root, Queen's root and Oregon Grape root, made up with chemically pure glycerine and without the use of alcohol. This can be obtained in ready-to-use tablet form in fifty-cent vials, as druggists have sold it for fifty years as Doctor Pierce's Golden Medical Discovery. It is a standard remedy that can be obtained in tablet or liquid form.

WINDSOR, ONT.—"Dr. Pierce's Golden Medical Discovery and his 'Pleasant Pellets' are wonderful medicines for home use. I used to suffer with weak lungs, smothering spells and sick-headaches, but since I have taken the above mentioned medicines these conditions have left me.

"Such medicines as Dr. Pierce's are worthy of praise and I am very glad to add my testimonial to the thousands of others."—MRS. ELLEN HARDING, 11 Erie Street, West.

Effrontery Of Young Lady

(Continued from Page 1.)

placed in charge of the clerks, of whom the young lady in question is one, that unless such new chief, in the administration of office affairs would so comport herself as to gain the approbation of the half dozen minor clerks who were to serve under her, she (the new chief) would be quickly removed from office; and that this result of non-acceptance of the Bolshevik principles of office administration and acceptable action thereupon, would be brought about through the personal influence of the young lady over her father, and of her father over the Minister.

Further on Mr. O'Connor said: — "The young lady is one of several in the department with previous affiliations with the town of St. Thomas. The young lady has not been able to conceal her pride of birth. She has indeed ascribed to it a certain commercial value. It is hard for one who has been a politician to forget all the rules at once, try as one may, so conceiving that you might be embarrassed, politically, by impending events, I spoke to you and advised by you of what had been done, stating that all you need do, is to refer objectors to me. I must confess to considerable surprise at the results. I would not have mentioned the matter to you at all if St. Thomas had not been involved."

Placed on Equal Basis.

Canadian headquarters in London has abandoned the idea of different colors to distinguish service chevrons gained in France and those gained in England. Canadians are now permitted to avail themselves of the privilege granted by the Imperial authorities, which permits overseas troops without service at the front to wear chevrons dating from the day they left their homes for England, though the British troops may not wear them unless they have been at the front Canadians in France and England are now on an equal basis. Those who left Canada in 1914 are entitled to the coveted red chevron, and others who left subsequently are entitled to a blue chevron for every succeeding year or portion, whether at the front all the time or part, or not at all.

Becomes a Town.

The village of Merritton is to blossom out as a full-fledged town, though unseparated from the county of Lincoln, and will have full control over its streets. This was the decision of the Private Bills Committee of the Ontario Legislature after listening for nearly an hour to a warm argument between village and county representatives regarding the inclusion of Merritton's main street in the county roads system.

Real Fighters.

A father and two sons from St. John's, Nfld., have enlisted with the British-Canadian recruiting mission at Boston. They have been in the trans-Atlantic service since war broke out and twice torpedoed.

Manitoba's Loan to Veterans.

The Manitoba Government is loaning returned soldiers, who at present own land ready for cultivation and are anxious to swell the army of food producers, $2,500 to assist them in their efforts.

How Sickly Women May Get Health

If they could only be made to see that half their ills are caused by impure blood, it wouldn't take long to cure them with Dr. Hamilton's Pills. Truly a wonderful medicine that invigorates, strengthens, renews. Every tired, worn out, woman that tries Dr. Hamilton's Pills will improve rapidly, will have better color, increased appetite and better digestion.

No better rebuilding tonic can be found than Dr. Hamilton's Pills which are safe, mild and health giving. For forty years Dr. Hamilton's Pills have been America's most valued family medicine. 25c per box at all dealers.

Victory for Women.

How the women first heard of the victory of their cause in the House of Lords is told by the London correspondent of the Manchester Guardian, with the prefixed remark that it illustrates the typically British gift of "reducing all things, however wonder-working and unprecedented, to the ordinary prose of life." "The women who went to Parliament for the last stage of the bill," he says, "were addressed by the policeman on duty at the door with these words: 'Don't be afraid, ladies, you're sure to win.' They had to leave the chamber during the division and waited anxiously outside. Presently, before any of the lords had time to reach them, the door opened and the policeman beamed upon them. 'Ladies, you have won, hands down'."

Some Puns.

Two British soldiers went into a restaurant at Salonica and asked for Turkey with Greece, according to a foolishly-inclined contemporary. The waiter said: "I'm sorry, gentlemen, but I can't Servia," whereupon the Tommies cried, "Fetch the Hippocrenus!" When that gentleman arrived and heard the complaint the manager said: "Well, gentlemen, I don't want to Russia, but you cannot Roumania." And so the poor Tommies had to go away Hungary.

The First Sea Lord.

Here is a limerick published recently in Table Talk concerning the pronunciation of the name of the new British First Sea Lord:

An Englishman whose name was Wemyss
Went crazy at last, so it seemyss,
Because people would not
Understand that they ought
To call him, not Wemiss, but Weems.

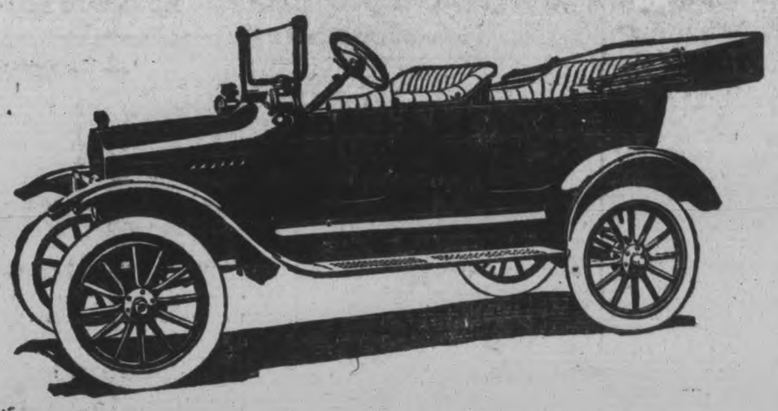

A Ford Car Takes the Place of all These Things

WHEN you own a Ford you can do away with many articles that are a source of continuous expense to the man who still drives a horse. For instance, not only your driving-horse and buggy, but the single harness, blankets, whips, currycombs, brushes, horse-shoes, pitch-forks, feed-bins, etc.

In their place you have a speedy, dependable, dignified, roomy Ford Car—complete in itself. It is vastly superior to the narrow, cramped buggy that travels so slowly. And when a Ford is standing idle it does not eat three meals a day, and it requires no "looking after."

A Ford will save you time, trouble, and money. It is the utility car for the busy farmer and his family.

Ford
THE UNIVERSAL CAR

Runabout	$575
Touring	$595
Coupe	$775
Sedan	$970
Chassis	$535
One-Ton Truck	$750

F.O.B. FORD, ONT.

J. J. DUFFUS, Dealer,
PETERBOROUGH NORWOOD MILLBROOK

Really "Playing the Game."

When a soldier plays the game, he does things which it requires a braver man than himself to accomplish; he never knows when he's done; he acknowledges no limit to his cheerfulness and strength; whatever his rank, he holds his life less valuable than that of the humblest; he laughs at danger not because he does not dread it, but because he has learned that there are ailments more terrible and less curable than death.

Let the Cows Have Music.

We have it on the authority of a farmer in the state of Wisconsin that cows to which the phonograph, or gramophone, has been played while they are being milked have given two quarts of milk a day more than they ever did before. Professor Harker remarks upon this that cows will do a lot better if they are entertained and amused, and that a great deal depends upon their mood.

Work Requires Expert.

An herbarium is a collection of dried plants systematically arranged and named, for ready reference. If the work is well done the market value is good and the material in constant demand. The two classes of herbaria are kept separate, being the garden plants and the native or wild plants. Only an expert, and a careful one, may collect with hope of profit.

Friendship.

Friendship is a vase which, when it is flawed by heat, or violence, or accident, may well be broken at once; it can never be trusted after. The more graceful and ornamental it was, the more clearly do we discern the hopelessness of restoring it to its former state. Coarse stones, if they are fractured, may be cemented again; precious stones

Alcohol for Fuel.

A committee of Australian scientists is investigating the possibilities of commercial alcohol in place of gasoline as a fuel for internal combustion engines, notes a correspondent. They find that an engine can easily be run on alcohol and that its thermal efficiency, when so run, is somewhat higher than with gasoline fuel. However, they also find that alcohol must be far cheaper by the pound than gasoline, and somewhat cheaper by the quart, if it is to be as economical a fuel in terms of dollars and cents. Moreover, an engine will not start from a cold condition on alcohol.

Marlatt's Specific Removes Gall Stones in 24 Hours

THE Never-Failing Remedy for Appendicitis

Indigestion, Stomach Disorders, Appendicitis and Kidney Stones are often caused by Gall Stones, and mislead people until those bad attacks of Gall Stone Colic appear. Not one in ten Gall Stone Sufferers knows what is the trouble. Marlatt's Specific will cure without pain or operation. Buy from

WARNE DRUG CO.
Peterboro, Ont.

J. W. MARLATT & CO
581 ONTARIO ST. TORONTO ONT.

EGGS THAT ARE EGGS

Fresh from nearby heneries and farms; the freshest, nicest Eggs in the city.

A No. 1 Butter and Oleomargarine.

BIG SALE of Choice Apples, Potatoes and Onions. Also Parsnips, Carrots and Turnips. Ask for prices when you call.

HOT-HOUSE Lettuce, Cauliflower and Celery, Juicy Oranges, Grape Fruit, Bananas and Pineapples.

FISH—Salmon Trout, Salmon, Finnan Haddie.

CONFECTIONERY—Jellies, Jams, Canned Goods, Dried Apples and Apricots Fresh Maple Syrup.

THOS. ANTHONY
East City's Grocery, Fruit and Fish Store. 91 Hunter St. East.

TELEPHONE 790
WHEN YOU WANT YOUR
Piano or Organ Tuned
ALL WORK GUARANTEED
W. H. Cunningham, 563 Weller St

W. J. WYATT
EAST CITY'S OLD ESTABLISHED MERCHANT TAILOR.

My engagement with the Globe Tailoring Co. having terminated, I have resumed my regular business in my own premises, Driscoll St.

Practical tailoring in all its branches. Also Clothes Cleaned and Repaired.

I have on hand a first-class stock of Pure Woolens, etc., for Spring Suiting and Overcoatings, which I can make up to measure at moderate prices. It will pay you to see me if you want any good spring garments made to your order.

m.w.f.

HEARD'S AGRICULTURAL DEPOT

Farm Tractors

And Other Farm Machinery and Implements

Milking Machines, Cream Separators, Stable Fixtures, Engines, etc.—Warehouse—379 Water St.

"The National Smoke"

WILSON'S BACHELOR

Try a "Bachelor" cigar to-day. Its delightful flavor and satisfying quality are the best evidences of its intrinsic merit.

3 for 25¢

ANDREW WILSON & CO LIMITED TORONTO AND MONTREAL

DR. YOUNG'S OFFICE HOURS. Graduate of London, Edinburgh and Glasgow. Special attention given to diseases of women and children. Also the heart and skin. Office hours: 9 a.m. to 4 p.m. and 6 p.m. to 8 p.m., and by appointment. 'Phone 347. Office, 205 Stewart street. 3d-56

The Evening Examiner

Pages 5-12

PETERBOROUGH, WEDNESDAY, APRIL 17, 1918

EXCELLENT MEALS AT THE SPRING FAIR: Dinner 12 until 2, Afternoon Tea, Supper up to 8

——FULL COURSE DINNER 40c——

BRITISH POSITIONS BEFORE YPRES HAVE BEEN WITHDRAWN

GREEK AND BRITISH TROOPS CROSSED THE STRUMA RIVER

ON THE MACEDONIAN FRONT AND OCCUPIED SEVEN TOWNS, WAR OFFICE REPORTS

Exemptions Of Men Between 20 And 23 Years Cancelled

Of the First Class Between Ages of Twenty and Twenty-three—Youths of Nineteen Must Register

ALLIED ALIENS TOO

OTTAWA, April 17.— The urgency of the demand for reinforcements to meet the emergency at the front, and the failure of the cumbersome machinery provided by the Military Service Act to supply these reinforcements quickly, have necessitated the virtual wiping out of the whole machinery of the act and the substitution at once of a direct call to the colours of all unmarried young men physically fit for military service between the ages of twenty and twenty-three. This drastic action, determined upon by the Cabinet Council and embodied in an order in Council to which Parliament's approval will be asked on Thursday, was communicated to the Government caucus this morning, and announced to the press by the Prime Minister last evening.

Of the Military Service Act, with all its cumbersome exemption machinery, practically nothing is left save the title. The principle of the Militia Act is substituted. The Minister of Militia is clothed with full authority to call out men by classes according to age, and with all exemptions heretofore granted under the Military Service Act automatically cancelled as soon as the men are called.

The First to be Called.

It is the intention to call out in the first instance unmarried men and widowers without children between the ages of twenty and twenty-three, both inclusive. It is believed that these young men can be spared with the least disturbance to agriculture and other essential industries. The calling out of men of other ages under the proposed order in Council must necessarily depend upon the exigencies of the war and the need for reinforcements.

Men of Nineteen Must Register.

In the meantime the Military Service Act will continue in operation as to all other men in Class 1, and as regards other classes under the act. Men of nineteen will be required to register without delay. Every effort shall be made to speed up the work of the Tribunals and Appeal Courts in dealing with the baalnce of exemption claims, outside, of course, of the men called out under the new order.

The order in Council not only makes all young men now 19 years of age subject to the provisions of the Military Service Act, but also all other young men as and when they attain the age of 19 years.

An Exemption Removed.

The order removes the exemption now enjoyed by officers and men who have served in the Expeditionary Forces, but who did not proceed farther than Great Britain and have since returned to Canada and been discharged. They will be required to serve if physically fit when their class is called.

Citizens of Allied Nations.

Certain treaties are now under negotiation with foreign Governments under which citizens of such Governments resident in Canada may be made liable to military service. Where any such treaty is concluded the order in Council gives the Government the power to call out the citizens of such country for service

(Continued on Page 9.)

Frank Jenne Says:

It is the small accessories that count for comfort in motoring. During this week while our attention is being directed to motors, it would be well to consider some of these essentials. No pleasure in motoring without a good cap, a pair of motor gauntlets, and a dust-coat. Drop into my store this week and see these goods and learn why you should. "Come to me."

RED CROSS TEA TO-NIGHT.

A "RED CROSS" TEA WILL BE HELD AT THE HOME OF MRS. MELTON, 567 PATTERSON STREET, IN CONNECTION WITH THE RED CROSS ASSOCIATION OF ALL SAINTS' CHURCH, WEDNESDAY AFTERNOON AND EVENING, APRIL 17TH.

COME AND HELP RAISE FUNDS TO BUY YARN TO KNIT SOCKS FOR THE SOLDIERS OVERSEAS.

THE BATTLE IN FLANDERS RAGING TO-DAY WITH INCREDIBLE INTENSITY

LONDON, April 17.—The battle in Flanders is raging to-day with incredible intensity, telegraphs the correspondent of Repter's in France. As far as the latest reports enable the correspondent to judge the battle is going in favour of the British.

Notwithstanding the desperate attacks of the Germans they have gained no further ground since Tuesday morning, and apparently they have lost some.

During his three years' experience in the war zone, the correspondent says he never has heard such terrific uninterrupted gunfire as has gone on since Tuesday afternoon.

THE BRITISH POSITIONS BEFORE YPRES HAVE BEEN WITHDRAWN

The Withdrawal Was Carried Out Deliberately and Without Interference by the Enemy—In Some Places the British Line Has Been Completely Restored.

BRITISH HAVE RE-CAPTURED METEREN

Canadian Press:

LONDON, April 17. — The British have recaptured Meteren, on the northern battle front, by a counter attack, it is announced officially.

The British positions before Ypres have been withdrawn to a new line. South of Arras the Germans were driven out of the British trenches, into which they had forced their way. Early this morning Germany artillery became more active south of the Somme.

The statement follows:

Yesterday evening we delivered successful counter attack in the neighbourhood of Wytschaete. At Meteren, also, our counter attack restored the situation, and the village remains in our hands. Throughout the afternoon and evening yesterday, repeated hostile attacks north of Bailleul were repulsed with loss to the enemy. Bodies of German infantry advancing in close formation, were caught under the fire of our troops at short range and suffered heavy casualties. We secured a few prisoners..

The enemy also endeavoured to develop an attack yesterday afternoon east of Robecq, following the bombardment already reported, but his advance was broken up by our artillery fire. In consequence of the progress made by the enemy on the Lys front, our troops holding our forward positions east of Ypres have been withdrawn to a new line. The withdrawal was carried out deliberately without interference by the enemy. On the battle front south of Arras, parties of German infantry who had entered our trenches opposite Boyelles, were driven out yesterday afternoon with the loss of several prisoners. Our line in this locality has been completely restored.

THE GERMANS ADVANCE.

LONDON, April 17.— According to an Exchange Telegraph despatch from Paris, the Germans have advanced from Wytschaete as far as St. Eloi, and also have a grip on the southern slopes of Mount Kemmel.

City Teamsters Included In The 10 Per Cent. Wage Increase

Have Been Paid $5.00 a Day and Were Offered $6.25 By the Leonard Construction Company--Weller Street Residents Ask For Surface Drain—Mr. Juby's Garage Approved.

The city's teamsters were included by the Board of Works last night in the ten per cent. wage increase recently granted to the labourers. The teamsters have been receiving five dollars a day, and some of them were offered $6.25 by the Leonard Construction Co.

Mr. H. Evans, Street Commissioner, stated that he had three teamsters, in addition to the city's, working under the Board of Works.

A resolution by Alderman Saunders, seconded by Alderman M. McIntyre, recommended the increase of the teamsters' wages to $5.50 a day, beginning on Thursday, April 11th. The increase to the labourers is also retroactive to that date.

To Remove Trees.

City Engineer Parsons was given power to act on requests from Mrs. M. McMahon, 114 Robinson street, to remove a trees in front of her property, because it shades part of her garden and prevents the growth of vegetables, also from J. W. Edwards, who wishes to cut down a tree in front of his property at 190 Brock street.

A. H. Rishea, 141 George street, asked for a driveway into his lot, the third west of the G.T.R. on the south side of Romaine street. Mr. Parsons will bring in a report.

Want Surface Drain.

A petition from residents on Weller street asked that a surface drain be laid from a catch basin at the conjunction of Mr. Brock's and Mr. Lynch's properties to Homewood avenue, thence to Walton street, emptying into the old Edison drain. It bore the signatures of many citizens, among them W. R. Breyfogle, Alderman Worth, James Lynch, Duncan Walker and others. It was stated that Mr. Lynch would give permission for the laying of the drain through his property, providing it was along the line fence, in a position that would not interfere with a future building. The residents complained that the water remained too long on the street in spring, due to the lack of drainage.

Alderman M. McIntyre moved, seconded by Alderman Taylor, that the City Engineer bring in a report on the proposed drain.

Mayor Duncan expressed the wish that it be laid on some street if possible, thereby avoiding the use of private property.

Rental of Hoist.

City Engineer Parsons reported that Mr. J. E. Hayes had used the city's hoisting engine and cable 75 days which, at a charge of $1.50 a day, amounted to $112.50. It was used in the construction of the C.G.E. office. It was stated that Mr. Hayes regarded the charge as an exorbitant one, but Mr. Parsons explained that the engine had cost $757 and the cable $100. He suggested that the account be not reduced. it will be rendered as totalled. Mr. Hayes was reported to have said that he had not used the hoist every day.

Garage Approved.

Mr. J. Juby of Juby Brothers, grocers at 242 Charlotte street, told the Board that he was unaware that he was breaking the law when he commenced the building of a garage behind the billboard immediately east of his store. It is of corrugated iron and is practically completed. City Engineer Parsons told him that it encroached six feet on the street line. No building less than two storeys could be erected within twenty-five feet from the street. Alderman Edgar and Alderman Jones stated that they had seen the garage. It was fireproof, and entrance was from the rear and not directly off Charlotte street.

On a motion by Alderman Jones, seconded by Alderman M. McIntyre, the building was approved.

Mayor Duncan remarked that his only objection was that this would create a precedent of which other citizens might desire to take advantage.

Wytschaete Recaptured

3.30 P.M. Despatch:

Canadian Press:

WITH THE BRITISH ARMY IN FRANCE, April 17. —It was reported this morning that the British, fighting magnificently, had regained the much contested town of Wytschaete.

WAR NEWS FROM ALL FRONTS

PARIS, April 17.—The famous Virgin, leaning from the Church tower, at Albert, has been destroyed. The figure has been overhanging the street since 1914, when the city was shelled by the Germans. There was a widespread superstition that when the statute of the Virgin, holding the figure of the infant Jesus, fell, peace would be declared.

BATTLE PLANE DESTROYED.

PARIS, April 17.—A German battle plane has been brought down between Crevecoeure and Le Grand Breteuil, about fifty miles north-west of Paris, officials announced to-day.

FRENCH OFFICIAL.

PARIS, April 17.—Heavy artillery fighting occurred last night on the principal battle front between the Somme and Oise, the War Office reports. The French carried out several raids, especially south west of Butte Dumesnil, in the region of Tahure and north of Flirey. On the right bank of the Meuse a German attack east of Samogneux was repulsed.

RESIST CONSCRIPTION.

LONDON, April 17.—The Irish Nationalist members of Parliament having fought conscription to the last in the House of Commons, are now leaving for Dublin to form plans for resisting it.

A Tremendous Crowd At The Spring Fair

Last Night's Attendance Exceeded All Expectations—Many Having Meals There

An exceptional crowd visited the Spring Fair last evening in the Market Hall, which at night, brightly lighted up, is most attractive. Every booth was busy and the stocks are being rapidly reduced.

If you are a lover of fancy work you are missing a treat if you do not attend the Fair. There are very many serviceable and pretty things for sale. Infants' clothing of all kinds is one of the features. Children's dresses, boys' and girls' clothing, ladies' wear, hand-made. Fancy bedroom articles of all kinds. This is the greatest opportunity you will likely have to obtain work of this kind.

Magistrate Saved Girl From Flames His Hand Burned

Magistrate Dumble was nursing a sore hand this morning. His injuries painful burns about the thumb and fingers, were sustained yesterday in extinguishing the flames which had ignited a little girl's dress. She had apparently been playing near a grass fire in the vicinity of Mr. Dumble's home, and in venturing too near the fire her clothing was ignited. Quick action by the Police Magistrate saved her from what might have been very serious injuries. But in making the rescue, His Worship paid the price by suffering very painful burns.

NOTICE.

A prayer meeting for our soldier boys at the home of Mrs. A. Hartshorn, 512 Stewart Street, to-morrow afternoon at 3 o'clock. All welcome.

Re-capture Of Meteren Seriously Disarranges Hindenburg's Plans

Hindenburg's Efforts to Penetrate the Ypres Salient Have Now Become a Measure of Self Defense to Protect Dangerous German Salient.

THE WEAKEST LINK

(Special to Examiner.)
(By J. W. T. Mason, United Press.)

New York, April 17. — The British are recovering the initiative in the struggle for the hills south of Ypres. The recapture of Meteren by Marshal Haig indicates that Von Hindenburg's plans are being seriously disarranged. Instead of proceeding with his operations against Ypres from the south, Von Hindenburg has shifted his attacks to the east, where there are still more death traps for him in the hills.

The slight rearrangement in this area by the Bhitish suggests simply a tactical rearrangement which should present new difficulties for the Germans. Von Hindenburg continues his efforts to penetrate through the Ypres highlands from any direction at so heavy a cost in casualties has now become a measure of self-defence to protect a highly dangerous German salient to the east of the Nieppe forest.

WEAKEST LINK.

This salient is the weakest link in the new German front. Von Hindenburg is compelled to risk holding fast to it because it represents the nearest approach of the German line to the important British railway junction at Hazebrouck. The capture of Hazebrouck is Von Hindenburg's immediate objective as the most necessary preliminary step in his effort to reach the Channel ports.

In his latest effort to reach Hazebrouck, however, Von Hindenburg has come perilously near to overplaying his hand.

The British position here is a continuation of the British salient at Ypres. The two together form huge S turned upside down. The Ypres salient runs eastward into the German line in the upper half of the S and the Nieppe forest salient extends westward into the British line in the lower half of the S.

STRIKE NEAR NEIPPE.

If the British hold fast to Ypres the German front cannot be straightened. Any time that General Foch concludes the situation is critical he can strike near the Neippe salient with his reserves and doubtless bend it back. But to do this now while Von Hindenburg is so fierce and ferocious slaying his own men is probably not General Foch's plan. Von Hindenburg must be given all possible freedom first for self destruction.

WOULD HAVE THE LAW CHANGED

Motion Picture Owners Wait on Government.

Special to the Examiner:

TORONTO, April 17.—A deputation of moving picture owners waited upon J. T. White, Solicitor to the Treasury, at the Parliament Buildings yesterday afternoon, and asked that the Government should change the law so as to allow children to go to the movies unaccompanied by adults on Saturday afternoons and holidays. It was pointed out to the deputation, however, that for the sake of the children's welfare, there were many considerations which would make it seem the supervision of the children inside the theatre was necessary. Before any decision is reached by the Government it is likely that the views of a number of those who are interested in the work with children will be heard.

You must use twice the quantity of ordinary low-priced tea to produce the same strength of infusion that Salada yields and then you do not get that delicious Salada flavor.

Bolo Pasha Was Executed This Morning

Condemned Traitor Lost His Attitude of Indifference When He Faced the Firing Squad

WORE WHITE GLOVES

Canadian Press Despatch:

PARIS, April 17.—Standing before a firing squad in the forest of Vincennes early to-day, Paul Bolo Pasha, the condemned traitor, lost entirely the attitude of indifference he had maintained subsequent to and during his trial. When the order to fire was given, rifles spoke and Bolo crumpled up with several bullets in his head. The condemned man went to his execution in a new suit of clothes, brought to the prison by his brother, and wearing white gloves.

The Motor Show Dance To-morrow Night

In the Armouries—Informal – Run on the European Plan

One of the big features for to-morrow night at the Motor Show is the inforaml dance under the auspices of ladies from the Red Cross.

The dance is very informal; come and go when you like. It is run on the European plan, and you only pay for the dances you enjoy at 10c. per couple. There is a fine floor, good ventilation, excellent music. Make this feature a money maker for the Red Cross and enjoy yourself as well.

PETERBORO' LOOKS PEACEFUL AFTER WARLIKE OLD N.Y.

Mrs. Hillock daughter of the late Mrs. John Crossley formerly of this city, has returned here after 30 years' absence, for the funeral of her mother, which took place to-day.

Mrs. Hillock is struck by the unmilitary appearance of the city as compared with New York where, she says, all is war and everything done with one end in view—to aid the American and allied armies. Armies of girls are already replacing men on the street cars and every activity possible, and the girls are falling into their fields cleverly and willingly, and losing all awkwardness at first combatted with. The food problem under Hoover's administration is simplified and even sugar so scarce in the winter is procurable in reasonable quantities. Mrs. Hillock said that every man who can is busy storing coal in anticipation of another winter like last.

The Ships.

The harbour has been transformed into a confusing medley of strangely painted ships which remind one more or less of a company of clowns. All German and alien ships taken over have been painted, some to represent waves, others with the picture of two ships passing. The confusion to the onlooker is mystifying.

Cabarets Raided.

Cabarets and restaurants are constantly raided on the look out for Germans, who, posing as Americans, obtain information from soldiers.

LIVE STOCK MARKET

TORONTO, April 17.—Market fairly active. Hogs easier. Receipts, 781 cattle, 147 calves, 1,444 hogs, 20 sheep. Export cattle, $12.25 to $13.25. Export bulls, $9 to $10.60. Butcher's cattle, $10.75 to $11.50. Butcher's bulls $7 to $7.75. Butcher's cows, $9.25 to $10.75. Feeding steers, $9.75 to $10.50. Sheep, ewes, $12 to $15. Lambs, $19 to $20. Hogs, fed and watered, $20. Calves, choice veal, $15 to $16. Calves, medium, $10 to $13.

ADVANCE CHECKED

Both Enemy Flanks Were Caught by the Full Force of the British Artillery and Machine Guns

HEAVY LOSSES

(United Press Service.)
3 O'Clock Despatch:
(By William Philip Simms.)

WITH THE BRITISH ARMIES IN FRANCE, April 17.—Von Armin and Von Quast, continuing their drive toward Hazebrouck, are suffering heavy losses. Apparently the only enemy gains in the past 24 hours have been at Wytschaete, which was occupied during a blinding mist at dusk last night. British troops are reported advancing against Wytschaete, which probably will be retaken. South-east of Ypres the attempted enemy advance was shot down at short range. In retreating both enemy flanks were caught by the full force of the British artillery and machine guns.

From an elevation near Bailleul I watched the battle swirl throughout the afternoon. The area to the west was constantly pounded by high velocity and gas shells, while vapours drifted across cultivated fields. North-east of Bailleul, near Branoutre, Von Bernhardt's divisions attacked heavily at three o'clock in the afternoon. British guns tearing great holes in their ranks. By nightfall the British line seemed intact, while the sprouting fields were thick with dead.

Drastic Changes Will Be Made In Military Service Act

Minister of Militia May Call Out Any Men He Requires—Exemptions To Be Cancelled

Ottawa, April 17. — Drastic changes will be made in the Military Service Act. All exemptions to men between 20 and 23 will be cancelled, and they must report for duty. Other important changes are pending. The Minister of Militia may call out any men he requires.

DROP IN PRICE OF GASOLINE AT BANKS'

Mr. C. R. Banks of the Banks Garage, in a large advertisement of this evening's paper, announces a substantial reduction in the price of gasoline of 2 cents a gallon. The new price of 36 cents is for cash. Motorists buying on charge account will still pay 38c a gallon.

Mr. Banks is taking this step in order to try and eliminate the expense of the charge system, with all its attendant extra work and worry. In order to take advantage of this price it is not necessary to buy coupons or books, which one is likely to lose. Bring the money and get the benefit of the reduced price—that's all.

The above must be good news for motor car owners and others. While all other commodities keep soaring, going up, elevator fashion, it will be refreshing to all users to learn that gasoline can take a drop. This is the message Mr. Banks sends out to-night. Make the most of it—push it along.

READ THIS.

THE LADIES OF THE SACRED HEART PARISH ARE FURNISHING THE MEALS AT THE SPRING FAIR, MARKET HALL, TO-DAY AND TO-MORROW. ENOUGH SAID.

1d.

REAL WORTH.

In glasses. The painstaking test; the judgment used in selecting the proper mounting; the expert adjustment before they are delivered—is what makes your glasses from Dr. Lacey so satisfactory. Open Wednesday evening. 419 George Street.

Evening Examiner

Phones—Editorial 1661, Business Office 1660 Private Branch Exchange to all Departments.

CIRCULATION RETURNS

Week Ending April 13th, 1918.

Monday....	5,825	Thursday .	5,725
Tuesday....	5,725	Friday ...	5,725
Wednesday.	5,725	Saturday .	5,850

Total for week 34,575

DAILY AVERAGE **5762**

Daily average for March, 1918 **5725**

The Daily Examiner is a member of the Audit Bureau of Circulations and all books and circulation records are audited by the Bureau's officials.

SWORN TO AND GUARANTEED

The Examiner is a member of the Audit Bureau of Circulations.

The Daily Examiner, published every week-day evening, Sundays and Holidays excepted, by The Peterborough Examiner Limited. Office 419 George Street.

The Weekly Examiner, published Thursday morning.

The subscription price of the Daily Examiner is $4.00 per annum; that of The Weekly, $1.00.

U. S. REPRESENTATIVES.

Chicago, Ill.—W. H. Stockwell, 429 Peoples' Gas Building.

New York.—Chas. B. Miller, 225 Fifth Avenue

Advertising rates on application.

R. M. Glover, Managing Director.

"Peterborough Presents Possibilities Unsurpassed."

WEDNESDAY, APRIL 17TH, 1918.

THE NEW CALL.

That the cumbersome machinery of the Military Service Act which has failed to produce the expected results is to be practically abandoned and the principle of the Militia Act substituted, briefly describes the action decided upon by the Cabinet and upon which Parliament will be asked to express its approval to-mororw. All men from twenty to twenty-three years of age who are physically fit for service are to be called to the colours and all exemptions granted because of occupation or usefulness at home are to be cancelled. This should provide a large body of reinforcements at once, although food production will suffer unless some provision is made to replace the men called out by other men who are unfit for the firing line.

IN SUPREME COMMAND.

The announcement that General Foch has been appointed commander-in-chief of the allied armies in France, will be received with general satisfaction. Hitherto, although he has since March 25th, had the power to give instructions in regard to the strategy of the situation, the French General's jurisdiction has been limited to that po... alone. Now, however, he is in supreme command, the widest possible powers having been conferred upon him by the French and British Governments. His decisions in regard to the disposition of the allied forces, or to the leaders who shall command the differetn army groups, will be undisputed. The result will be that the British, French and American forces in France, will henceforth act as one united army, under the supreme command of a generalissimo who is considered the greatest strategist in Europe.

The announcment will be enthusiastically acclaimed—except in Germany.

WHY HE RESIGNED.

The publication of the correspondence between Hon. T. W. Crothers, Minister of Labour, and Mr. W. F. O'Connor in regard to the resignation of the latter, as Cost of Living Commissioner, gives no reason for any revision of the general belief that it would have been more to Canada's interests to have had the Minister of Labour resign than to lose the services of an energetic and fearless investigator like Mr. O'Connor. Although Mr. O'Connor points out that "there were other circumstances, ripe and ripening, which, in all likelihood would have rendered it necessary for me to retire sooner or later form the post which I held under you," the immediate cause of his resignation was that Hon. Mr. Crothers had placed in Mr. O'Connor's department a young lady from St. Thomas who boasted of the influence her father had with the Minister of Labour and used that influence to cause trouble in the department, being responsible for the dismissal of her immediate chief and following this by making threats against the latter's successor. The effrontery of this young lady, "unable," as Mr. O'Connor put it, "to conceal her pride of birth and ascribing to it a certain commercial value," is shown by her claim that through her father's influence with the Minister she was free of discipline except at the hands of Hon. Mr. Crothers. The result of her actions, Mr. O'Connor states, was that a previously perfect office mechanism was completely disorganized. Mr. O'Connor's appeal to the Minister to remedy this condition of affairs was futile, and there was nothing left for the Cost of Living Commissioner but to resign.

The circumstances as described by Mr. O'Connor add no new laurels to the career of Hon. T. W. Crothers. The people of Canada will be inclined to think that a shake-up is necessary in the Department of Labour.

CONSCRIPTION FOR IRELAND.

The seriousness of the war situation was strikingly illustrated by Premier Lloyd George yesterday—not only by his graphic portrayal of conditions as they are to-day, but by his announcement that conscription is to be extended to Ireland. This step has been withheld as long as possible, and that it has been decided upon at last shows that the emergency is a grave one, indeed.

That the decision will cause a storm of indignation in Ireland cannot be doubted, but throughout the rest of the British Empire the announcement will be received with satisfaction, and there will be general endorsation of the Premier's statement that "when an emergency had arisen which made it necessary to put men of 50 and boys of 18 into the fight for liberty it was not possible to exclude Ireland from conscription by a parliament in which Ireland was represented, and which had committed the country to war without a dissenting voice."

England, Scotland and Wales cheerfully accepted conscription, and have been drained of their young manhood. Canada and New Zealand have also accepted compulsory service. Ireland represents the only source of man power left comparatively untapped in the Empire, and the extension of conscription to the Emerald Isle will provide large drafts of splendid fighting men. No finer fighting has been done in this war than by the Irish regiments, and the Allies will welcome the introduction of a measure that will bring into the field more of these splendid warriors.

It is to be hoped that the first storm of opposition to the measure will soon blow over and that the Irish people will recognize the necessities of the situation and accept the service that is to be laid upon them.

They should recognize the truth of Lloyd George's statement that the character of the quarrel is as much Irish as it is English.

"SUPPORT AND SUBSTITUTION."

"Support and substitution" is a phrase that is being heard more and more, these days, on this side of the Atlantic. For more than a year its meaning has been realized in both England France and every month finds those nations coming nearer and nearer to a practical realization and cheerful acceptance of the duties involved in that meaning.

At the very basis of this new slogan lies the conviction that our men in the trenches must be supported by a constant and dependable stream of reinforcements. Men must be released from civilian life. Furthermore, our boys must be supported by a practically unlimited supply of ammunition which is up to standard in every particular.

The third item of support is food. This, too, must be of the best and unstinted. There must never be an anxious moment "over there" because of a possible shortage of food. If there is to be a shortage of food it must exist here in Canada, first. An unfailing supply of men, ammunitions and food constitutes the whole matter of support. From the very beginning of the war our men have been pleading for the first two things. They must plead no longer and, under no circumstances must they be forced to call our attention to the matter of food supply.

Support can be given only by substitution of labour. In each case the logical solution lies with the women of each nation. Already English and French women have done nobly. Canadian women are more than willing to do their share in this work which is, by far, the most important of any war work yet undertaken by women. Is it too much to say it is the most important work yet undertaken by either men or women?

Canadian women have already done much in munitions. Last summer found the pioneers in this substitution movement doing work on fruit farms and dairying. Gardening was also carried on successfully. The winter months have been devoted to preparation for a more vigorous substitution on the land. Practical farming has been studied, demonstrations attended, courses taken in poultry-raising, gardening and dairying. Like their English sisters Canadian women are training so that when the first call comes they can present themselves thoroughly equipped as to training.

It is interesting to note that in practically every instance the world over, where women have substituted on the land they have been accepted grudgingly by the farmer and parted with regretfully. In each case he has felt that he had drawn a lucky number in the wartime lottery and made special request to the committee that the same unusually efficient and valued workers be returned for the next season. In almost every instance it was the glowing patriotism of the girls that made their work excellent and praiseworthy.

The verdict of the farmers themselves at the end of their first season with "farmerettes" is that they are far superior to the typical "hired man" who is, too often, content to be simply "the man with the hoe." When told to do a piece of work the girls do it as directed and have no theories to offer. They expect to work and are careful of the materials. College girls apply the discipline gained through study, and the feeling that what they are doing is helping the men in the trenches carries the work to a successful finish.

Not all women can substitute by making munitions or doing land-service. But the talents of every woman can be substituted for the talents of some other woman and a grand interchange of work will result which in the aggregate supports the men overseas. The woman who cannot farm but is a model housekeeper can give her services in that line to the housekeeper who can farm. The one who can cook can contribute her services for those dependent on the cook who can also farm. The one with the training or instincts of the kindergarten can devote herself to the care of the children of the mother who can farm, and so on down the line of occupations and workers. The escape from farm work that may have become monotonous or even distateful to work that is congenial will be, in itself, a real test and recreation.

The city woman is as closely linked up to this system of substitution as the country sister. She can organize committees or whole campaigns, can conduct successful registration bureaus and place workers where they count for most. She can organize whole villages or country sides into co-operative living that will be real welfare work and pave the way for future nation-wide campaigns which must come later if life is to be lived as effectively and honestly as it hsould be.

The city woman who can demonstrate successfully could organize community canning centres and here again the gardener can give of his surplus, the worker of her leisure and a store of winter foodstuffs can be put by for the one who is forced to forsake home for a while and substitute in order to support. The one who is an expert caterer should find a place where her talents count for the utmost in conserving food even though she has never catered for her own family. Not one talent must be unused. Substitution is the great work from this time until the war ends. No one must claim exemption, and, in a very real sense, the one who substitutes must be supported while she in turn supports.

EDITORIAL NOTES

The darkest hour is before the dawn—trust to General Foch and the bravery of the British and French soldiers.

The abandonment of Ypres, although a sentimental loss, would not be a strategic disadvantage. Withdrawal from the salient was strongly urged by many leaders three years ago.

The capture of Messines Ridge by the enemy is one of the most important results so far achieved by their stupendous drive.

It will take a lot of saving through the new restaurant regulations to counter-balance the foodstuffs destroyed at the Harris Abattoir plant.

WHAT OTHER EDITORS SAY

Holding the Line.

(Anaconda Standard.)

When it comes to holding the line, a couple of women engaged in a telephone conversation can beat General Haig hands down.

It's Coming to Them.

(Detroit Free Press.)

"God certainly has something in mind for the German people," says the kaiser: and for once we can agree with him.

Worry To-day.

(London Punch.)

Jones —You're looking rather below par. What's the trouble now?

Robinson — I'm worrying about what we'll have to worry about when the war is over.

A Present III.

(London Bystander.)

A trouble-borrowing contemporary wants to know how girls are to find husbands after the war. But that isn't half as pressing a problem as the shortage of matches while the war is going on.

What is Needed.

(Hamilton Herald.)

It is quite right to make changes in the regulations of the Military Service act, such changes as will render it more workable. But there is an impression that the change most needed is the transference of the administration of the act from the department of justice to the department of militia. Under the justice department the act has not been enforced as it should have been, and it is very doubtful if it will ever be enforced satisfactorily by that department, no matter what changes may be made in the regulations.

Found at Home.

(Financial Post.)

With Mayor Martin returned for another term in Montreal we are reminded that Bolshevism is merely a Russian name for something which may be encountered much closer to home.

An Unfinished Mystery.

(Hamilton Herald.)

Mysterious are the workings of the food regulations. As the food allowances in the restaurants are cut down the prices go up.

Not a Record.

(Kingston Whig.)

As the result of one day's bombardment by the big German gun eight chickens were killed in Paris. We know a Kingston auto owner who has beaten this record, and he didn't have to go seventy miles away from home to do it either.

Why Not?

(Kingston Standard.)

Bolo and Bourassa. Bolo is to be shot as a traitor to his country. Why not Bourassa?

Liberty at Stake.

(New York Herald.)

Surely there is not in all Ireland a man or a woman who does not know that Irish liberty is at stake in this war, just as is the liberty of France, and America, the British Empire.

RESIDENTIAL PROPERTY FOR SALE

TENDERS will be received by the Undersigned, Solicitors for the Executors of the Estate of the late HENRY LEBRUN, up to the 24th day of April, 1918, for the purchase of the Real Estate situate on the north side of Simcoe street, between Downie and Park Streets in the City of Peterborough, and consisting of house Numbers 360, 362, 364 and 366 Simcoe street.

THE Tenders will be received either for the purchase of the property in one parcel, or in separate parcels.

NO Tender will be necessarily accepted.

SATISFACTORY Terms of payment may be arranged by prospective purchasers at the time of making the offer.

The above property is situate in the West End of the City, and in a most desirable location.

DATED this 13th day of April, 1918.

O'CONNELL & CORKERY,
134 Hunter Street,
Peterborough, Ont.

3d-13-17-20.

FOR SALE—A FEW SETTINGS OF BRED-to-lay White Wyandotte eggs. Guild's strain. Apply 506 Patterson Street. 6d-tu-f-89-1102

WANTED

WANTED—TO BUY — SEITING HENS. Apply evenings at 505 Patterson street. 3d-w-f-m-78-767

BOARDERS WANTED—TWO GENTLEMEN Boarders wanted, near C. G. E. Apply 174 Stewart St. 3d-89-1156

WANTED—SMALL COTTAGE AT STONEY Lake for summer season. Apply Mrs. Lloyd, 863 George Street. 6d-88-1120

WANTED—MODERN HOUSE TO RENT OR buy, between now and June 15. Central. Apply Box 1192, Examiner. 3d-90-1192

WANTED—BY A LADY, AN UNFURNISHED room. Apply Box 1154, Examiner. 3d-89-1154

WANTED—SMALL POWER BENCH DRILL —half-inch capacity. Must be in good condition. Apply Examiner Office. dtf-91

WANTED—MUSKRAT SKINS. HIGHEST price paid. Simmons Fur Co., 180-2 Simcoe street. dtf-60-204

WANTED — ROOM AND BOARD BY A young married lady; central location. Apply Examiner for address. 3d-89-1153

WANTED—SMALL HOUSE, WITH OR without conveniences. Clean. Centrally located. Careful tenant. Apply Examiner for address. 6d-87-193

JAMES DELINE IS PREPARED TO DO plastering and alteration work of all kinds. Estimates cheerfully given. Apply at A. E. Saunders, Brownton P. O 6d-88-1158

WANTED — BETWEEN NOW AND June 1st, small house for couple. Apply Box 1142, Examiner. 3d-88-1142

SOCIETIES

CHILDREN'S AID SOCIETY
of
Peterborough City and County
For the Care of neglected and ill-treated children.
Children for Adoption.
G. W. POWELL
Assistant Secretary and Inspector
588 George Street.
'Phone 1044 Office Hours, 3 to 6 p. m

NO CHANGE IN PRICE

SIMPLEX SHOE POLISH

10c

BLACK, TAN, WHITE AND OX BLOOD

HAWES & Co., Toronto

PATENTS

GORDON, WIDDIFIELD & O'BRIEN, Barristers, Solicitors, Patent application receive special attention. Office: Cor George and Hunter streets

HELP WANTED—MALE

WANTED—ERRAND BOY. APPLY 336 Water street. 1d-90-1185

WPNTED—PATTERN MAKERS — APPLY Canadian General Electric Co. 3d-90-1189

MEN WANTED TO WORK IN A SAW mill. Good wages paid.—J. Bradley, Bridgenorth. 3d-88-1106

WANTED—PAINTER AND PAPER-HANGer. Apply Alex. Heron, 304 Brock St. 3d-89-1173

WANTED — PAINTERS AND PAPERhangers wanted. Very attractive wages and lots of work. Apply Hughson Johnston, 416 Water St. 'Phone 968. 3d-87-1100

WANTED—SMART BOY. APPLY Warne Drug Co., 351 George St. 3d-88-1141

SALESMAN—CALLING IN CITY, TOWN, and country trade, to sell a line of high-class Beverages.—Elk Product Co., 764 Bathurst street, Toronto. 23d-s w-52-9921

HELP WANTED—Female

WANTED—TWO DRESS MAKERS. APPLY to Miss Law, 426 1-2 George Street. 3d-89-1159

WANTED—A WOMAN TO WORK BY THE day. Apply Examiner for address. 3d-1210-90

WANTED—GIRL, 16 TO 18 YEARS, FOR light housework. Apply Montreal House. 3d-89-1113

WANTED—GIRL FOR HOUSE KEEPING. Apply at once, A. Chernikoff, 450 George St. 6d-87-1051

WANTED—STRONG GIRLS WANTED FOR Power Sewing Machines. None but experienced operators need apply. J. J. Turner & Sons Limited. 3d-88-1120

WANTED—EXPERIENCED HOUSEKEEPer for family of three. Apply after 6 o'clock, at 291 Rubidge St. 6d-86

FOR SALE

FOR SALE—AN UPRIGHT PIANO. APPLY 541 King Street. 3d-89-1130

FOR SALE — LADY'S BICYCLE, NEARLY new. Apply 251 Prince Street. 3d-90-1198

FOR SALE—A BABY CARRIAGE IN GOOD condition. Apply 310 Louis St. 3d-90-1186

FOR SALE—THOROUGHBRED AIREDALE dog. Apply 480 Donegal St. 3d-88-1135

FOR SALE—GOOD BUGGY WITHOUT TOP Apply 272 Concession St. d3-88-1106

FOR SALE—A LADY'S BEAUTIFUL FUR neck piece, the very latest style. Apply Examiner for address. 3d-1178

FOR SALE—PRIVATE SALE OF HOUSEhold Furniture at the home of Mr. T. J. Wilson, 429 Stewart St. 6d-88-1104

FOR SALE—NINE HENS, WHITE LEGhorns Good layers. Apply 533 Concession St., East City. 3d-89-1165

FOR SALE—A NUMBER OF HIVES OF Italian bees, in good condition. Call, posite May's School House. 3d-88-1105

FOR SALE—ONE DOZEN WHITE LEGhorn hens. Ferris strain. 1 set single har ess, a year old blood colt. Apply at Examiner Office. 3d-90-1206

FOR SALE—EGGS FOR HATCHING, BRED to lay, White Wyandotte, Guild and Martin Strain. Apply 529 Chamberlain Street. 3d-90-1183

FOR SALE — GOOD COOK STOVE (SIX holes; nearly new; also kitchen table and carpet sweeper. Apply 117 George street, corner Princess. 3d-90-1199

FOR SALE—HIGH GRADE CLEVELAND Bicycle, cushion frame coaster brake—good condition. Apply Examiner Office. 1d-1204-90

FOR SALE ON EASY TERMS — BRICK house with all conveniences, hot water heating and gas 174 Perry Street, near George. 6d-962-83

FOR SALE—EGGS FOR HATCHING— Guild Strain bred to lay White Wyandotte. $2.00 per setting. Apply Miss Burnham. Box 836. 'Phone 471. 6d-87-1052

FOR SALE — WICKER BABY CARRIAGE, in good condition. Apply 717 Bethune. 3d-88-1102

FOR SALE—EGGS FOR HATCHING FROM well-known bred-to-lay strain of Barred Plymouth Rocks. One dollar per setting. Special rates for incubators. Also good dump and road carts for sale. Apply to Mrs. Holmes, McKellar street. 'Phone 547. 18d-84-990

FOR SALE—GARDEN AND WORK TOOLS, iron lawn roller, wheelbarrow and all other household effects, at Auction Sale on Monday, April 22, at the home of W. J. Abraham, cor. Burnham and Charles Streets. 6d-88

LOST

LOST—ON SATURDAY, A STREET RAILway Conductor's punch. Please leave at the Examiner. 3d-88-1112

LOST—A CHEQUE, ON SATURDAY, FOR $100.00, payable to Ben Johnston. Please leave at Examiner Office. 3d-88-1116

LOST—ON SATURDAY, 21ST BATTALION shoulder badge valued as a keepsake. Return to Examiner. 3d-88-1159

LOST—A PHOTO BROACH VALUED AS keepsake. Finder please leave at Examiner Office. 3d-88-1107

LOST—ON SATURDAY, ON HUNTER Street, East, or in East City, two sheets of one-cent stamps Finder please leave at Examiner Office. Reward. 2d-89-1155

LOST — SATURDAY NIGHT, SIX dollars in store. Finder leave at Examiner. Reward. 3d-8-1140

LOST—ON MONDAY EVENING, A SMALL roll of bills, containing a ten, five and one. Reward if left at Examiner Office. 3d-89-1157

HOME-WORK

WOULD YOU LIKE $1 TO $2 DAILY AT HOME, KNITTING WAR SOCKS ON AUTO KNITTERS? EXPERIENCE UNNECESSARY. SEND 3-CENT STAMP DEPT. 35, C. AUTO KNITTER COMPANY COLLEGE ST., TORONTO.

TORONTO METAL Co.

Dealers in all kinds of Metals, Scrap Iron, Bottles and rubbers. Also all kinds of Bags. Highest prices paid for Second-Hand Clothes and Furniture. Rags, 4 to 4 1-2c per lb. Rubbers, 7 1-2 and 8c per lb.—4

4 Lansdowne St., Peterboro

'Phone 664.

YOU CAN SAVE $15 TO $20

If you want a Cream Separator that skims clean and is strongly constructed, buy the KING SANITARY CREAM SEPARATOR. Sold by

THOS. RUTH,

Agent Cockshutt Machinery,
134 Simcoe Street, Peterborough.
4d-s.-4w-13

Peterborough's Real Estate Market

Everyone interested in Real Estate should read "The Daily Examiner" for Wanted and For Sale Ads. It will be found a profitable habit. There's a moral for buyers and sellers alike.

Before Buying or Renting Take a Good Look at These Houses

EXCELLENT OPPORTUNITY

To purchase four houses; two of them partly modern, the other two with electric light and well water; size of lot 70 x 210 ft. Situated on Water St., north of Murray. This will be sold in block or in parcels of a

One 6 roomed brick house $900. Easy terms.
One 6 roomed frame house, $700. Easy terms.
One double frame house $2500. Easy terms.
One vacant lot, $1000. Easy terms.

If you can handle the whole lot make an offer; this is to be sold at once.

H. J. McCANNAN, 140 Simcoe Street PHONES 749—772

FOR SALE

FOR SALE — A TWO-STOREY FRAME house, in East City, with a large lot. Apply at 497 Cedar St. 6d-89-1151

FOR SALE—HOUSE AND LARGE LOT. Apply on premises, 457 Parnell St. Must be sold as owner is leaving city. 18d-84-934

FOR SALE—GROCERY BUSINESS — Excellent stand, on corner, doing business many years. Turnover, $15,000. Nice clean stock, being sold at bargain prices. Apply Box 1181, Examiner. 3d-89-1181

FOR SALE ON EASY TERMS — BRICK house with all conveniences, hot water heating and gas, 174 Perry street, near George. 6d-90-1184

FOR SALE—BRICK HOUSE WITH ALL Conveniences, except furnace, on Olive Avenue. Apply 174 Perry Street, near George. 6d-90-1184

FOR SALE—HOUSE, FOUR ROOMS AND summer kitchen on large lot; good water inside, young trees and small fruit; five minutes from Henry Hope factory and car line. Cheap for cash or terms can be arranged.—Wallwork, Western Avenue. 23d-90-1199

$1000.00—FOR 6-ROOM FRAME HOUSE, new. $100.00 down. $10.00 monthly, south.
$2800.00—FOR SIX-ROOM BRICK HOUSE modern and three minutes to Post Office $200.00 down.

$2600.00—BRICK HOUSE, CHARLOTTE ST., hot water heat, garage, 7 rooms. May take better house.

GOOD DOUBLE, EAST CITY, FOR single. Enquire.

STORE AND DWELLING, EAST CITY, for single. Enquire.

Come in for information or 'Phone appointment.

Peterborough Realty Co.
124 Hunter St. Phone 242

TO RENT

FLAT TO RENT—APPLY PECK, KERR & McElderry 3d-89-1157

TO RENT—TWO OR THREE UNFURNISHed rooms, near C. G. E. on car line 'Phone 1035 for address. 3d-90-1188

TO RENT—HOUSE TO RENT IN NORTH end of city. Good garden. Apply Examiner for address. 3d-88-1123

TO RENT—SIX-ROOMED HOUSE, WITH conveniences. Apply at 865 Water St. 3d-88-1127

TO RENT—TWO OR THREE UNFURNISHed rooms with part of garden. Apply Examiner for addres. 4d-87-1150

TO RENT—HOUSE FOR SMALL FAMILY, without conveniences. Good well. Apply after 5 p.m., 176 Edinburgh St. 3d-89-1160

FOR RENT—PART LOT, HOUSE and Barn; convenient to city. Apply 372 Water Street. 3d-88-1143

TO RENT—UNFURNISHED ROOMS. ALL conveniences. Apply Examiner for address. 3d-88-1121

TO RENT—FURNISHED BEDROOM FOR couple of gentlemen. All conveniences. Apply Examiner for address. 3d-88-1126

TO LET—UNFURNISHED ROOMS, NEAR Car line, North End. Apply Examiner for address. 3d-88-1111

FOR RENT — FURNISHED OR UNFURnished house, with all conveniences. Apply 157 Rutherford Ave., Peterboro. 3d-89-1149

TO RENT—FIVE ROOMED HOUSE, CENtral location; near car line. Nice, large garden attached. Apply 135 Antrim St. 4d-87-1064

TO LET — FURNISHED ROOMS. FOR RENT—NO. 587 WATER STREET, suitable for store or office, immediate possession. Apply 437 George street. dtf-86

FOR RENT—NO. 387 WATER STREET, suitable for store or office, immediate possession. Apply 437 George street. dtf-86

TO RENT— SHOP NO. 464 AYLMER ST., Peterborough. Suitable for small manufacturing plant or good garage. Apply for particulars to J. R. Metheral, 474 Aylmer Street. 2d-65-351

TO RENT—HOUSE TO RENT, 389 Queen street—$24 a month. Apply D. J. Lundy, 95 Hunter street. dtf-63-319

TO RENT—BUSINESS STAND, WELL LOcated for confectionery, ice cream, groceries. Easy terms. Also garage. Apply Post Office Box 858, Peterborough. 6d-87-1065

AGENTS WANTED

AMAZING SELLER — TABLETS THAT wash clothes spotlessly clean without rubbing. Promise to solicit orders with ten cents will bring samples for four washings. Make dollar an hour. Bradley's Co., Brantford, Ont. 18d-71-562

SEND YOUR NAME AND ADDRESS FOR free sample of our famous Leawerk Laundry Tablet. It costs you nothing to try it. We take all the risk. Our guarantee of sales and absolute satisfaction protects you and your customers. Hundreds enjoying big earnings. Why not you? Let us tell you how to organize your territory. Write while opportunity is open. FFreer Co., Foster Que. 28d-f m w-51-9951

SITUATIONS VACANT

MAKE MONEY AT HOME — YOU CAN make $35 to $75 weekly, writing show cards at home, easily learned by our simple method; no canvassing or soliciting. We sell your work. Write for particulars. American Show Card School, 904 Yonge Street, Toronto w-s-79

Renew your subscription

SPEAK QUICKER

A GOOD CORNER BUILDING LOT, in a growing village, suitable for General Grocery Store at a low figure.

T. WALKER & CO.
377 Park Street Phone 1002

W. C. AUSTIN'S LIST

FOR SALE—In the west end, Modern House, 3 bed rooms, good furnace. Comfortable house. Large vegetable garden $3,000

Another Modern House, west end, 4 bed rooms, bath Furnace ..$3,100

In the west end, Modern House, hot water heating, hardwood floors below, 5 bed rooms, 3 cellars, small garden for vegetables. Choice locality. Block from street car $4,200

Bargain for builders. Will sell a building—containing about 10,000 ft., suitable for the building of a dwelling—at half price.

W. C. AUSTIN & CO.,
163 Hunter street. 'Phones 70 and 210.

AvoidPaying Rent

OWN YOUR OWN HOME and improve it for yourself. If your means are limited, I am in a position to arrange favourable terms at very moderate prices for comfortable homes in desirable localities.

Call in at 3-7-2 Water street, and talk the matter over with me.

I am also offering more expensive and entirely up-to-date homes in some of the best localities in this city, at prices that are decidedly right. A call will convince you. Others have profited thereby. Why not you?

M. H. QUINLIN
372 WATER STREET. 'PHONE 822.

ACTION NOW

7 acres Grass land with 17 Fruit trees, bearing, to rent for cultivation.

ALSO

About 3 acres with Fruit to sell or rent. Both good garden land and close to the north end.

ALSO

Several Lots and 2 Houses in South End.

T. Hurley

Cor. Stewart and Hunter.

PERSONAL

PRIVATE CLUB
MARRY RICH—HUNDREDS ARE ANXIOUS.
ENCLOSE STAMPED ADDRESSED ENVELOPE TO
E. P. ISHERWOOD,
ISHERWOOD P.O., ONT

Good Wearing Second Hand

KHAKI OVERALLS

and SHIRTS. Also a lot of good, strong, second-hand BOOTS. Just the thing for farm labourers and others. Second-hand Furniture bought and sold.

S. COHEN
189 Charlotte St. Phone 1369

REBUILT FORD CARS

FOR SALE — SEVERAL REBUILT FORD cars in first-class condition. Apply Duffus' Garage, 196 Simcoe Street. 'Phone 1750. 23d-f-4098

BUY GASOLINE FOR CASH
AND SAVE MONEY!
BANKS'
CASH PRICE PER GALLON 36c

We beg to announce a new price for Gasoline, for Cash of 36c a gallon. Not necessary to buy coupons or books, which you are likely to lose. BRING THE MONEY.

CHARGE ACCOUNTS, OLD PRICE OF 38c PER GALLON

C. R. Banks, Banks' Garage, 212-216 Charlotte St.

Air Fighting And Its Thrills

(BY CANADIAN OVERSEAS)

Every week in the war has its thrills and dangers, grave and much alike except in the air, where they begin with the handicap of being off the ground.

Fights in the air are so interesting to watch; the flying so marvellous that often the great danger is forgotten.

Air fighting is one of the phases which people back of the line may witness now and again, and the fights are as brief as they are unexpected.

One bright day right overhead came a curious dull tearing noise, as though the heavens were ripping, stopped suddenly then began again. It was apparent that it was the machine guns of aeroplanes high overhead, and almost immediately a number of these crafts came swiftly into sight out of the heavens. They seemed to drop down from the blue either into visibility, wheeling, dipping rising, circling all the time over each other like a flock of crows fighting on the wing.

A plane darted angrily towards another, spitting out white smoke and whistling bullets as it shot forward, and the other nimbly spun out of the way. Sometimes they fought in pairs, but at that height they looked like a confused mass, darting about so quickly that the eye could hardly follow their movements. The angry whirr of the propellers, the tearing bursts of fire and the faint white smoke amid which bullets sang noisily, aided one in keeping this rapidly moving flight located. While the planes thus went for each other, the anti-aircraft came into the game. Up from the ground sprang the shrieking challenges delivered in feathery puffs and flying spears of shrapnel, but the plane went vigorously on at it, paying not the slightest heed.

Further on along the sky line hung a balloon swaying and tugging at its cables, this evidently was what the Hun was after and our planes were straffing them. All at once the balloon ceased swaying and began to soar, one of the anti-aircraft projectiles had cut the cable. Away it went, sailing off in light-hearted freedom, carrying on its gay journey upwards a couple of unlucky souls to whom the "break away" meant facing one of the hardest ordeals a man can run up against, for they would have to jump clear.

It disappeared into the clouds thousands of feet up. From the point where it vanished first one speck, then another came dropping from the clouds. For some couple of hundred feet they fell like dead weights, then the parachutes opened and the specks revealed as men were steadied in their course, floating rapidly but to the ground. Before leaving the balloon they had destroyed papers and instruments, then clambered over the side of the basket and leaped for life, the great void beneath them, trusting that their parachutes would open when they should.

One can scarcely imagine that desperate spring into the vast grey nothingness beneath; the feelings of the men as they made it, uncertain of what would happen; the terrible sensation of casting oneself blindly from such an appalling height, trusting entirely to a parachute. Then there is always the anxiety as to where one will land. The man has little or nothing to do with it. He may come down in a good spot or he may strike a house, a tree, water or even enemy territory.

In this case a good landing was made, landing on all fours, but no doubt after the experience they would need a short period of rest.

Another interesting aspect of this work is bombing, and bombs are not thrown promiscuously as some believe. The ordinary person has a rough idea of bombing raids, and refer to the throwing of his bombs. But the bombs are not casually thrown. Bombing from the air is most systematic. If an aerodrome, waterway, munition factory or some other small object has to be bombed aerial photographs with special cameras take many photographs of the object. It is frequently necessary to descend very low amid violent gunfire to take them, and hurry out of range of anti-aircraft guns and away from attacking aeroplanes. "Camouflage" is very extensively practised. Sheds, works and stores are skilfully covered with trees and turf or painted with sufficient eccentricity to satisfy futurist ideas, an art which the Hun has copied from the Allies.

Positions on the photographs are marked and the bombers know where and what they have to hit. There is necessarily a fair percentage of "misses," but with considerable experience an airman becomes a remarkably good shot.

When a bomb is released it travels forward at the same speed as that at which the aeroplane is travelling, and its descending path is curved for some distance until it takes a straight path downwards. With a craft moving at a hundred miles an hour great skill and care are necessary to hit an object. Air currents and cross winds have a great effect on the course of a bomb and often spoil what would otherwise be a successful aim. No photographs are necessary for a raid on a big town as they can easily be found. Such a raid is carried out by a number of machines, and our airmen never hesitate to descend with severe gunfire to make sure their effort is not in vain. Very often local fogs and mists hide that which has to be bombed, but the pilots go at them just the same.

After a raid the photographers set to work again and take pictures of the damaged places. Sometimes photographs are taken as the bombs explode. Thus miscalculations can be guaged and some pilots have been known to return to their quarters for more bombs to correct their errors.

The danger of being shot down or crashing from other reasons, is always present and a "crash" is a daily occurrence in the air service. Some have most miraculous escapes, others do not. Some who have come down in a "spinning nose-drive" will tell you of a whirling, dizzy feeling ,then oblivion, no sensation of fall, no shock, their next consciousness of existence beginning with "where am I" in a hospital ward.

Others have different sensations and realize to the end what is happening. They mechanically do all that is possible to right their machine, but see the earth getting nearer and nearer with great rapidity and they realize that they are in for it. But even some of these in some miraculous way get off fairly well.

Sometimes you hear, "Poor old so-and-so," he's lost the best thing he had—his nerve," and there are many such in the flying service. They are to be found on ground duty at flying stations; their nerves for flying have given out. They are by no means all victims of "crashes." They just come, and a pilot will confess having "cold feet, when to outward appearances he is perfectly fit. The whole thing is mental; no twitching of the hands or eye lids. They have lost confidence in themselves and the idea of flying terrifies them, and they want rest—which they get, for otherwise it would mean one pilot and one machine less.

The nerve strain of flying is enormous, but people who are "full out" and really fond of going up are not constantly aware of it, fortunately. So long as a man "does not notice" that he is flying and feels quite at home in the air, his nerves are all right. As soon as he begins to think about it they are wrong.

Very few can fly constantly, year after year, and sooner or later most flyers go "mouldy." There is one man famous as one of the earliest seaplane experts who seldom goes up now, and when he does he is almost afraid to "bank." There is another who was a celebrated star, he has never had a crash, but has "gone stale" and now does with the greatest caution "the stunts" which formerly he performed with the most brilliant dash and daring.

The great difficulty is that nearly always a pilot who is temporarily excused flying does not get back his old form, and though a man who has been off with "cold feet" for a time may go back and still be a useful flier, he is seldom his old self in the air. He thinks too much and that is fatal. They reach the stage of being frightened to get up, and look out of doors in the morning lest it be a fine day and they would have to fly over the lines. This is not cowardice or shirking but merely nerves, and that is the kernel of the whole thing.

CUTICURA HEALS ECZEMA ON BABY

Spread Covering Body Awful Disfigurement. Itched and Burned. Had to Scratch.

"My baby was troubled with eczema which began on her face and spread all over her body. It was in a rash and was very sore and inflamed, causing awful disfigurement. The rash itched and burned making her scratch terribly and she was cross.

"Then I used Cuticura Soap and Ointment. Baby was healed with six cakes of Cuticura Soap and three boxes of Cuticura Ointment." (Signed) Mrs. Henry Richard, Murray Harbor, P. E. I., April 2, 1917.

You may rely on Cuticura to care for your skin, scalp, hair and hands.

For Free Sample Each by Mail address post-card: **"Cuticura, Dept. A, Boston, U. S. A."** Sold everywhere.

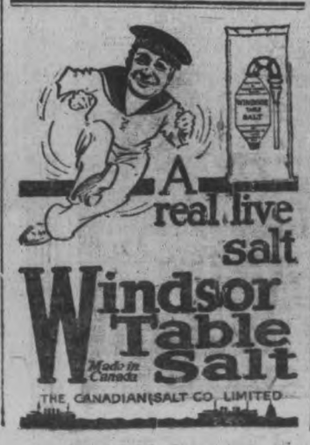

PAINFUL AND IRRITABLE ECZEMA FOR EIGHT YEARS

Don't despair because you have had skin disease in one form or another for a long time. Read this letter.

For six years have been troubled with eczema on my forehead and face, which was very painful and irritable and which at times made me very sensitive about appearing in public. Was advised by a friend to try Swaizema, after taking one bottle was entirely cured. This is about a year ago, and the disease has never returned, proving to me that your cure is permanent. I cannot too highly recommend Swaizema to any sufferers of eczema.

Guaranteed and sold in Peterborough by the Warne Drug Co., Ltd. If your dealer cannot supply you, write to C. E. Swaisland, Mfg. Chemist, 32 Front street, West Toronto.

Many a man is sorry he spoke after spending an hour pricing furniture and such things.

"THEY SHALL NOT WANT"

In a moment of inspiration an advertising man recently hit upon the above four words as epitomizing the desire and determination of the people of Canada that the Armies of the Allies and the suffering peoples of the Allied nations of Europe shall be supplied with all that Canada can possibly furnish of the food stuffs necessary for their support in the energetic and successful prosecution of their struggle for the defeat of tyrannical Prussian aspirations.

Compressed in this little sentence is more real throbbing meaning than most full pages of printed matter contain. In sixteen letters it expresses the determination of a people that a great cause must be sustained at no matter what personal sacrifice.

"They shall not want."

How aptly these words also express the attitude of the NORMAL, HEALTHY-MINDED MAN towards, those who under our social system, naturally look to him for support and protection. As he thinks of the wife who has entrusted her future to his care and of the children whom he has brought into the world, his thought and determination is "THEY SHALL NOT WANT."

This is always the attitude of the normal, healthy-minded man who is willing to sacrifice, if need be, to attain this noble end.

A policy in the Sun Life of Canada provides the safest and most economical means of fulfilling this noble desire and determination and incidentally, if fortunately in time this mode of protection is no longer necessary he may himself reap the benefits of his savings and thrift.

Thus virtue has its own reward.

W. H. HILL, Manager, Central Ontario

Cor. Hunter & Water Sts., Peterboro, Ont.

D. L. MOORE, J. D. CAMERON } Inspectors — PHONE 14

UNRESERVED AUCTION SALE

OF

Household Furniture and Effects

At the Home of the Late

Mrs. James Stratton, 566 Gilmour St.

ON

Wednesday, APR. 24

Commencing at One p.m., in Kitchens, then Bedroom Furnishings, Hall, etc. 7 p.m. Dining Room, Drawing Room and Parlours

Everything Will Be Sold Without Reserve.

W. J. HANCOCK, Auctioneer

New Universities Dictionary COUPON

Presented By

THE EXAMINER

Three Coupons Secure the Dictionary

98c

How to Get It

For the Mere Nominal Cost of Manufacture and Distribution

3 Coupons and 98c secure this NEW authentic Dictionary, bound in black seal grain, illustrated with full pages in color and duotone 1300 pages.

Present or mail to this paper three coupons like the above with ninety-eight cents to cover cost of handling, packing, clerk hire, etc.

MAIL ORDERS WILL BE FILLED

Add for Postage:
Up to 150 miles . . .07
Up to 300 miles . . .10
Up to 600 miles . . .15
Up to 1000 miles . . .20
For greater distances parcel post rate for 2 lbs.

25 DICTIONARIES IN ONE

All Dictionaries published previous to this year are out of date

New Artistic Rugs

That will Improve the appearance of any Room in which they are placed

These splendid Rugs will show off the appearance of every room in your home, as attractively as a costly afternoon or evening gown would the appearance of your person.

Each one is an excellent specimen of ingenuous weaving, beautiful coloring and artistic designing and can be secured in most any size, at prices much below present day market values.

Pro-Brussels Rugs

The best wearing Rug we know of to-day for the price are these pro-Brussels Rugs. They are all cotton, but all woven very close, and come in all-over Brussels designs, and are reversible and make ideal living-room or dining-room Rugs. Three sizes only:

9 ft. by 6 ft.
9 ft. by 7 ft. 6 ins., and
9 ft. by 10 ft. 6 ins.
Priced at from

$10 UP TO $14

Tapestry Rugs

We have some wonderful old values in these good-wearing English Tapestry Rugs, and a splendid choice of good designs and colorings — six different sizes:

13 ft. 6 ins. by 12 ft.
12 ft. by 10 ft. 6 ins.
9 ft. by 12 ft.
9 ft. by 10 ft. 6 ins.
9 ft. by 7 ft. 6 ins. and
9 ft. by 6 ft. 9 ins.
Priced at from

$13.50 UP TO $45

Fine Old Qualities in English and Scotch Wilton Rugs

Be sure and see our splendid range of good Persian designs in these famous wearing Rugs, in three sizes:

9 ft. by 12 ft.
9 ft. by 10 ft. 6 ins., and
9 ft. by 6 ft. 9 ins.
Priced at from

$45 UP TO $125

Scotch and Canadian Axminster Rugs

In these makes we are showing some wonderful reproductions of famous old Persian Carpets, in beautiful color combinations. In sizes:

9 ft. by 12 ft.
9 ft. by 10 ft. 6 ins., and
9 ft. by 6 ft. 9 ins.
Priced at from

$24 UP TO $98

The Most Talked Of Event in Town

The Fashion Show and Parade of Mannequins

Be sure and see this special feature at the Motor Show To-night

They will exhibit some of our most delightful and exclusive Ready-to-Wear Garments and Millinery.

RICHARD HALL & SON LIMITED

A FEW GOOD WARM SHOWERS WOULD HELP FALL WHEAT AND CLOVER

Farmers Are a Little More Optimistic This Week--What Peterborough County Farmers Have to Say--Report of the Department of Agriculture.

A number of farmers, interviewed this morning regarding the crop situation, were found to be a little more optimistic than they were a week ago. The April crop bulletin issued by the Ontario Department of Agriculture, has the following to say under the heading of "April Crop Bulletin":

Wintering Crops.

Although most farmers who grow winter wheat had intended to increase their acreages last fall, the late harvest and the scarcity of help kept the area sown to about that of the preceding year. Considerable of the crop had hardly enough top to enter the winter satisfactorily, although otherwise the young plants appeared to be vigorous. After the snow cleared off, the nightes continued very cold, and the crop suffered from the alternate freezing and thawing of the unprotected fields. The present appearance of the young wheat is not encouraging, most of the fields being more or less brown and patchy, and all of them standing in need of good spring rains, as the latter part of March and the early days of April were cold and clear, with practically no rain, while frequent winds helped to make the ground exceedingly dry for the season. A few good warm showers may help the crop to pick up, but the general opinion is that a good deal of drilling in of spring grains will be necessary, and also some ploughing up of portions of the fields; in fact some reseeding has been done already. In those counties in Eastern Ontario where fall wheat is raised it has done better relatively than in the western counties where the crop is more largely grown.

Winter rye has also suffered injury by the trying spring weather, but not to so great an extent as the wheat.

Clover, however, has come through better than either wheat or rye. While some heaving has been reported, and while looking sick in places, the general appearance of the fields is encouraging considering the rather unfavourable spring for young crops wintering over. As correspondents reported the crop was needing rain in order to receive a good spring start.

What Local Farmers Say.

T. D. Young, of North Monaghan, says: "We are at present putting in spring wheat. The land does not seem to be very dry, although rain would be very helpful. Both the fall wheat and clover were very poor and some of it will have to be ploughed up again. We will have about the same acreage this year as last year.

Jas. Seymour, Cavan township, Mr. Seymour says the land was never in better shape for the crops than it was last year. Already he has his spring wheat in and is preparing to put in the oats. His clover was very good and the wheat would have been good, too, if it had not been for the cold spell the week before last. All around the situation is better this year except for the fall wheat. We have a farm of 200 acres and we cannot get help.

Ernest C. Harper, Smith township, says: The ground is very dry and we are in need of rain. All of our grain is in though no garden work will be attempted for a while yet. We have planted more wheat this year than last. Our timothy and clover turned out good, it was better than we expected.

V. A. Fife, Smith township, says: Although we haven't started our spring work yet, we intend to start to plough next week. Our fall wheat and clover turned out very good, and especially our clover. The frost killed very little of the wheat. We cannot sow more grain this year on account of the lack of help, although we would like to.

Daniel Hayes, Otonabee township, says: We have just commenced our spring work this week, and we found the land very dry owing to the lack of rain. The fall wheat is absolutely ruined as is also a great deal of the clover seed. We will not be able to have a large acreage than last year.

The Great Red Cross Event

Of The Year

ALL the attractions of the Opening Night repeated TO-NIGHT and TO-MORROW. Open Afternoon and Evening. Don't Miss It!

Hear the fine Program presented by

The Orchestra

of 30 PIECES under the leadership of Professor GLIDDON of this City.

TO-NIGHT'S SOLOISTS

Mr. Edward Hanrahan
Miss Helen McLaren
Mr. Douglas Carlisle

The Entertainment you get is worth the price of admission.

TICKETS ONLY 50c, on Sale at the Show for the Estimating Contest for

The Overland Car

City Will Keep A Record Of Sales Of Coal By Local Dealers

Ald. Dobbin is Fuel Commissioner and Will Supervise the Registration of All Coal Deliveries---Ald. McIntyre Regarded It As An Unnecessary Expense.

In a discussion on the advisability of engaging office assistants to keep a record of the coal sales in Peterborough this year, Alderman Langford and Alderman Jones injected sufficient decision into last night's meeting of the Council to strengthen the opinions of a majority of the aldermen in favour of this innovation.

"If we repeat last year's blunders," said Alderman Langford, "we will have no excuse to offer the public. Let us start to do all we can to register the quantity of coal brought into the city and also the sales. We will then know who got it."

"The sooner we make a start in this work the better," added Alderman Jones.

Mayor Duncan had introduced the subject, offering the Council an opportunity to make the appointment the Fire, Water and Light Committee had evaded.

"What good is this information if you had it?" aswed Alderman Malcolm McIntyre. "Isn't there a law that the dealers have to follow?"

Alderman Weir, who also opposed the appointment of office assistance, stated that a dealer who sold a citizen more coal than the new law permitted was liable to a fine of $500 or six months in jail.

"If the citizen lies about the quantity he has bought, he is also liable to a fine," added Alderman Weir, who on this question has exhibited a trust in human nature that is almost divine.

Some one remarked that the people wanted to know where the coal was delivered, and esnecially that no citizen obtained more than he was entitled to, without depending on their honesty.

Mayor Duncan stated that even now dealers were sending out coal without a card system of registration. The R. Hicks Co. was issuing cards to customers, but this was the only company reported by the Council.

"It will be a lot of expense," Alderman M. McIntyre insisted. "Let it go till fall."

Alderman Jones moved, seconded by Alderman Edgar that Alderman Dobbin be authorized to engage whatever help he will require, also to buy a card system and other supplies, for the inauguration of a system of recording sales of coal to citizens.

Alderman M. McIntyre and Alderman Weir proposed an amendment that no action be taken, but they alone voted for it. The motion carried.

Appointed Fuel Commissioner.

Alderman Dobbin was appointed Fuel Commissioner for the city with the passing of by-law 2097.

WANT TO ERECT FENCE.

A letter from the Henry Hope Co. sought permission to erect a wire fence in front of their factory, close to the sidewalk and in line with the city's guard rail, which extends south from the corner of Romaine street.

Ald. Weir objected that this fence would encroach six or eight feet on city property, and would create a troublesome precedent.

City Engineer Parsons was instructed to bring in a report on this request and also on a suggested encroaching fence Mr. Wm. Snowden intends to build on his property at the corner of Dalhousie and Reid streets.

CONTEMPLATES CANAL OPENING.

J. H. Burnham has sent three telegrams to the Council urging the city to advertise the final opening of the Canal, when it is opened, and that the Minister of Railways and Canals be invited here for the opening, as soon as it is announced. These communications were referred to the Manufacturers' and Reception Committee, respectively.

SEWER FOR HENRY HOPE FACTORY.

The Board of Health's recommendation that a sewer be laid on Monaghan road from De Laval street to Romaine street, and on Romaine street to Park Street, was included with other works that are to be advertised for this summer.

MAY TENDER TO SWEEP STREETS.

Replying to the Council's invitation for quotations on cleaning the paved streets this year, Mr. W. H. Hamilton, president of the Dominion Dustless Sweepers, Limited, stated it was impossible to give any definite answer now. Several promising prospects may develop in the near future, but the company may present a tender for the work in two weeks.

SEEDS FROM EATON CO.

Ald. Edgar drew attention to the fact that the Board of Education bought from the T. Eaton Co. the seeds distributed among the school children for the greater production campaign. It was a small matter, he said, but he felt that the citizens' money should be spent among the taxpayers.

BUILDING BY-LAW.

The Special Committee appointed to revise the Building by-law, presented their report to the Council last night, as follows:

"We have gone over the By-law prepared by the City Engineer, and it will be submitted to you for approval as revised by the Committee, as soon as it has been re-written.

"We directed the City Engineer to procure prices on the printing of 100 copies of the By-law and also of 200 copies."

Ald. Edgar, chairman of the Committee, stated that a great deal of time had been spent in discussing the by-law, but its practicability could be tested only by applying, and recommended that it be put into operation at once.

The by-law will be taken up by the Council in the near future, and Ald. Edgar warned the Alderman that it would be no small task.

WILL WRITE FOR DEED.

Ald. Edgar moved, seconded by Ald. Weir, that the Clerk write the G.T.R. for a deed of a strip of land on Bonaccord Street.

Hickey's Shoe Shop
Oriental Hotel
Hunter Street

Let us quote you a few special prices from our new stock:

Young Men's Dress Boots—In Nigger Brown Russian Calf, one of Frank L. Slater's favourite styles, with rubber heels, closely priced at $8.00
Young Men's Gun Metal Calf Boots—With receding toes $7.50
Women's Dongola Kid Boots—Hi-cut. Two prices, $5.00 and $6.50
Women's White Canvas Boots—With leather soles $3.25
Boys' Good, Strong Calf Boots $3.50
Misses' Dongola Calf Boots $3.50

REPAIRING done by experienced workmen, and genuine sole leather and other stock guaranteed.

HAVE DARK HAIR AND LOOK YOUNG

Nobody Can Tell When You Darken Gray, Faded Hair With Sage Tea

Grandmother kept her hair beautifully darkened, glossy and attractive with a brew of Sage Tea and Sulphur. Whenever her hair took on that dull, faded or streaked appearance, this simple mixture was applied with wonderful effect. By asking at any drug store for "Wyeth's Sage and Sulphur Compound," you will get a large bottle of this old-time recipe, improved by the addition of other ingredients, all ready to use, at very little cost. This simple mixture can be depended upon to restore natural colour and beauty to the hair.

A well-known downtown druggist says everybody uses Wyeth's Sage and Sulphur Compound now because it darkens so naturally and evenly that nobody can tell it has been applied—it's so easy to use, too. You simply dampen a comb or soft brush and draw it through your hair, taking one strand at a time. By morning the gray hair disappears; after another application or two, it is restored to its natural colour and looks glossy, soft and beautiful. This preparation is a delightful toilet requisite. It is not intended for the cure, mitigation or prevention of disease.

McFARLANE NOW LIKE A NEW MAN

Was "All In" When He Started on Tanlac—Can Do As Much Work Now As He Ever Did

I am feeling so fine since taking Tanlac that I am boosting it to all my friends, said Harry T. McFarlane, an employee of the Rudd Paper Box Company, who lives at 182 Mutual street, Toronto, recently.

"Up to about five or six months ago," he continued, "I was in very good condition, then my health began to fail and I soon felt like I was going to pieces. I lost my appetite and the little I forced down disagreed with me and seemed to do me no good. My liver seemed to be sluggish and inactive, I was very billious and felt so tired and listless all day that it was all I could do to get through my work. My nerves were so unstrung that I seldom got any restful sleep at night, I had no life nor energy at all and was jus tabout all in when one of my friends urged me to try Tanlac.

"Well, I have taken two bottles in all and they have sure fixed me up so I feel like a new man. My appetite has returned and I can eat and enjoy all my meals without having any trouble with my digestion. Tanlac has cleared my system of billiousness and that tired, listless feeling is all gone. My nerves are stronger. I sleep fine every night and get up in the morning full of life and energy and ready for my work and I am able to do a good day's work now without getting all tired out and exhausted like I did before. Tanlac was exactly the thing I needed, for I have never taken any medicine that did me so much good."

Tanlac is sold in Peterborough by W. B. Warne Drug Co. Ltd. In Havelock by A. C. Denike. In Lakefield by Tanner Drug Co., Ltd. In Fowler's Corners by W. A. Hunter. In Gelert by A. J. Scott. In Westwood by G. Pringle & Son.

Merchants Met Last Evening

Officers Were Elected For the Year—Early Closing

The merchants held a large representative meeting last night in the Y.M.C.A. All sections were represented and many questions of interest to the merchants were discussed.

Officers Elected.

The following officers were elected for the year:

President—Mr. Barrie.
Vice-Pres.—Mr. T. C. Elliot.
Secretary—Mr. M. J. Maher.
Treasurer—Mr. J. Picard.

The President and Vice-President, by virtue of their office, are delegates to the Council of the Board of Trade.

Committees Appointed.

Committees were appointed to report on the earlier closing of the stores.

These committees will report to an adjourned meeting in the Y.M.C.A. next Thursday at 8 p.m.

No. George, a divorce isn't the funny part of married life.

Sapper V. Leahy Was Hit By Bomb

Chum of Late Sapper Leahy Speaks of Deceased as a "True and Honest Pal"

Miss Elizabeth Leahy has received the following letter from Sapper J. Colhoun, in regard to the death of her brother, Sapper V. Leahy, who died of wounds, in France, Oct. 28:

Purfleet Camp,
Essex, England.
Feb. 24th, 1918

Dear Miss Leahy,—No doubt you have thought me pretty mean for not writing before this, concerning your brother's death, but it was only yesterday I received your address in a letter from Miss Patterson of Toronto, dated Nov. 22. It went to France and then to England and as I had been in several hospitals there it took it some time to get from one place to another.

I am sorry that I cannot give you the desired information regarding poor Vince's death, as I was in England at the time. The last time I saw him was on the 19th of August, as I was admitted to the hospital that day with trench fever. I arrived in England on Sept. 2. Until that time we were always together and often talked about old times in Toronto and lived in hopes of seeing it again.

Some time in October I had a letter from him saying that he wished he was in England with me. I wished it, too. Of course we wanted to be together. I am sorry to state that was the last letter, for shortly afterwards I had a letter from a chum saying that Vince was severely wounded. I waited anxiously for further news, and the following day I received another letter bearing the sad news of Vince's death. Needless to say, I was all in. I felt it more, not being with him at the last.

It was then late in November so I wrote Miss Patterson and sent her the letter I had received telling me how he met his death. I asked her to forward the letter on to you to convey to you all my most sincere sympathy in the loss of our brother.

He was a "true and honest pal," and his cheerful disposition made him a general favourite in the Company. I sadly miss him, especially when I go back to France, and that will be before long.

As far as I know of how he met his death was when the Company were lined up at the cook house after supper, a German 'plane came over and dropped some bombs. Unfortunately, he was one of the boys that was hit.

ALICE JOHNSON—In "You're in Love," at "The Grand" next Tuesday.

Canada Will Get Coal Allotment

16,000,000 TONS ASSURED BY THE UNITED STATES, SAYS SIR GEORGE FOSTER.

TO SOLVE FUEL PROBLEM.

Ottawa, April 16.—"If things go on ordinarily well and the transportation difficulties are not so great as last year, Canada will receive her allotment of 16,000,000 tons of coal from the United States this year," Sir George Foster assured the House of Commons to-day, in closing a discussion precipitated by J. E. Armstrong, the member for East Lambton.

The Minister of Trade and Commerce said that the Fuel Controller, C. A. Magrath, was doing his utmost to bring about an increase in the domestic output of coal, but frankly stated that that official should be given larger powers to deal with that aspect of the fuel situation. At present Mr. Magrath was primarily concerned with the securing of the normal allotment of coal from the United States and its equitable distribution in Canada.

Sir George also informed the House of the arrangement made by the Dominion Government with the Governments of Manitoba and Saskatchewan for the establishment of a plant for the briquetting of lignite near Estevan, Sask. An experimental plant would at first be installed and if it proved a success the government would decide whether or not it would continue the manufacture of briquettes for the market or leave the industry to be developed by private capital.

Next to doing things that should be done is learning to leave undone things that should not be done.
all right if he lays a good, substan-all right if he laces a good, substantial foundation under them later.

Some bachelors join the army because they like war—and some married men because they like peace.

"It's Confidence That Does It"

New Maple Syrup

Direct from the Eastern Township Maple Groves. Fine and heavy bodied, with delicious flavour. For sale by the gallon or quart.

PANCAKES

If you like good, rich Pancakes to go along with the Maple Syrup, ask for—

Aunt Jemima's Pancake Flour.
White Swan Self-Raising Buckwheat Flour.
Buckwheat Flour by the Pound.

Porter S. White Co.
334 George St. 'Phone 208

Lighten the Labor of Housecleaning and Beautify all of your Scratched & Marred Furniture and Woodwork by using

Lacqueret

A SMALL CAN WILL WORK WONDERS

It is made in eight beautiful shades, also Gloss White and Black, Flat White and Black, Gold, Silver & Ground Color

The Kingan Hardware Company, Ltd.
Varnishes, Paints and Oils

A Nine Days' Economy Notion Sale Starts Tomorrow--Thursday

This is a Yearly April Sale of Notions, Smallwears and Stationery at Real Saving Prices

FOR NINE DAYS, April 18th to April 27th, we are selling Notions, Smallwares and Stationery at prices that offer splendid savings on regular values and in many cases are away below today's actual factory quotations. Several lines will be displayed in the windows and there are many more equally low priced values in the department. Visit this sale each of the nine days, this is a good chance for you to practise real economy. Not advertised lines will frequently be added and we guarantee your every visit to your interest.

Economy Notion Section, 5th and 6th Circles Street Floor.

KLIENHERTS FEATHER-WEIGHT DRESS SHIELDS
All three sizes at decided price savings:
Size 2 and 3. Regular 35c. April Notion Sale..... **29c**
Size 4. Regular 40c..... **33c**
April Notion Sale..... **33c**

LAUNDRY SOAP, 4 BARS 29c—Fifty cases of "Proctor and Gambles" Lenox laundry soap, large size bars. April Notion.. Sale ..... 4 bars **29c**

5c CAKES TOILET SOAPS, 3 FOR 10c—Little Gem, Olive Oil and Cucumber toilet soaps, that are regular 5c cake..... April Notion Sale... 3 for **10c**

7c ROLLS OF VICTORIA TOILET PAPER, 6 FOR 29c — Victoria toilet paper is a good crepe paper that is a good 7c roll value. April Notion Sale, ... 6 for **29c**

PIN SHEETS, 2 FOR 9c—Large size pin sheets, 365 pins in a sheet. April Notion Sale..... ..... 2 for **9c**

10c CARD SAFETY PINS, 7c CARD — Firm pins with guaranteed coils and they are non-rustable. April Notion Sale,.. card **7c**

Exceptional values in three lines of Japanese Tooth Brushes:
Regular 10c value..... April Notion Sale..... **8c**
Regular 15c value..... April Notion Sale..... **11c**
Regular 25c value..... April Notion Sale..... **17c**

CAP SHAPE HAIR NETS, 2 FOR 25c—Made of real hair in the popular cap style, an excellent value in all colors..... April Notion Sale... 2 for **25c**

SLIP-ON VEILS, 11c, OR 2 FOR 20c—Instantly attached, in colors of black, dark brown and mid brown. April Notion Sale, ... 11c, or 2 for **20c**

WHITE INDIAN TAPE, 2 ROLLS 8c—Good sized rolls and assorted widths to each roll. April Notion Sale..... .....2 rolls **8c**

MENDING BALLS, 2 FOR 8c—Mercerized cotton for mending, colors are brown, black, grey and white. April Notion..... Sale, ... 2 rolls **8c**

15c HAIR PIN ORNAMENTS, 2 FOR 15c—"American Maid" shell hair pin ornaments, 15c value. April Notion Sale..... ..... 2 for **15c**

ADAMENTINE PINS, 5 PAPERS 10c—There are three sizes and the regular price is 5c paper. April Notion Sale..... ..... 5 for **10c**

5c SIZE NAIL BRUSHES, 3 FOR 10c—There are only thirty dozen of these regular 5c brushes to sell in the April Notion Sale ..... 3 for **10c**

MEN'S SHOE LACES, 5 PAIR 10c—Good, strong laces at the price of two years ago... April Notion Sale, 5 pair **10c**

BLACK AND WHITE ROLL TAPE, 9c ROLL — ½-inch wide tape in black or white, and there are 8 yards in a roll..... April Notion Sale, roll..... **9c**

FIRESIDE MENDING YARN, 5 CARDS 10c—Black mending yarn on cards that are regular 3c value. April Notion Sale..... ..... 5 cards **10c**

BELT BUCKLES, 10c EACH — A splendid assortment for early buyers, they are regular 25c, 35c and 50c buckles. April.. Notion Sale, each..... **10c**

15c TOILET SOAP 10c, 3 FOR 25c—Infants' Delight toilet soap that is regular 15c cake, a nice, pure soap. April Notion Sale..... 10c, 3 for **25c**

10c SKIRT HANGERS, 2 FOR 15c—Callahan's felt covered skirt hangers, a good 10c value. April Notion Salt... 2 for **15c**

¾-INCH ELASTIC, 9c YARD—Best quality ¾-inch elastic, either black or white..... April Notion Sale, yard..... **9c**

25c COMBS, 19c—Black dressing combs with fine or coarse teeth, a strong reliable comb of 25c value. April Notion Sale..... ..... **19c**

50c HAIR BRUSHES, 39c—Good strong brushes with imitation ebony backs. Regular 50c hair brushes. April Notion.... Sale **39c**

5c MIDDY LACES, 2 FOR 5c — Silk cotton middy laces, in black, blue and red. Regular 5c value. April Notion Sale..... ..... 2 for **5c**

300 BOXES LINEN FINISH WRITING PAPER — Boxes contain 24 sheets paper and 24 envelopes to match. April.... Notion Sale..... 2 for **25c**

50c BOXES LINEN PAPER, 39c—High-grade linen finish paper with envelopes to match. A remarkably good line..... April Notion Sale..... **39c**

TALCUM POWDER, 2 CANS 17c—Violet and Corylopsis, good grade talcum powder, including war tax at the April..... Notion Sale ..... 2 cans **17c**

25c TALCUM POWDER, 22c — Mennen's violet talc powder, and it is special value at 25c.. April Notion Sale..... **22c**

25c FACE POWDER, 15c—Fine, delicate face powder, made by Maillard's, that is regular 25c value. April Notion..... Sale **15c**

5c CARD SAFETY PINS, 2 CARDS 8c—Cards of solid sizes and assorted sizes of strong safety pins. April Notion..... Sale..... 2 cards **8c**

WHITE FINISHING BRAID — Mostly 4 yard lengths on a card. Regular 5c cards..... April Notion Sale..... 2 for **8c**
Regular 10c cards..... April Notion Sale..... **8c**

10c DOZEN PEARL BUTTONS, 2 DOZEN 15c—Ocean pearl buttons, 2 and 4 holes, assortment of sizes. April Notion..... Sale..... 2 dozen **15c**

FANCY BASKETS, 9c EACH—Baskets of brown Hinoki ware, that are regular 15c value. There are several sizes..... April Notion Sale, each..... **9c**

BONE HAIR PINS, 8c CARD—There are 12 pins on a card and they sell regularly for 10c.. April Notion Sale, card.... **8c**

ZEPHYR COLLAR SUPPORTS, 3 CARDS 10c—White and black, 4 supports on a card. Regular price 5c card. April Notion.... Sale..... 3 cards **10c**

BONE HAIR PINS, 10c CARD—Regular 15c card, 1 dozen pins on each card. April Notion.. Sale, card **10c**

IMPERIAL LINEN WRITING TABLETS—In three sizes, 60 sheets in each pad. Large letter size. Regular 25c value.. April Notion Sale..... **17c**
Small letter size. Regular 10c value. April Notion Sale.., **8c**
Empress style, fold over paper. April Notion Sale.. **14c**
Linen envelopes to match, 10c packages. April Notion.. Sale ..... 2 for **15c**

At the Music Section—400 copies of popular sheet music, songs and instrumentals that regularly sell for 15c a copie. April..... Notion Sale, each..... **5c**

15c HAT PIN HOLDERS, 2 FOR 15c—Made of dull brass with glass tube, at the April Notion.. Sale ..... 2 for **15c**

BIAS SEAM TAPE, 9c PACKAGE—White bias seam tape in assorted widths and 6 yards in a package. April Notion..... **9c**
Sale, package..... **9c**

"PETERBORO" POSTCARDS, 10 FOR 5c—Attractive cards of all local views. Regular 1c cards. April Notion Sale..... ..... 10 for **5c**

HAIR NETS, 5 FOR 10c—"Gloria" hair nets in all colors, without elastic. April Notion Sale ..... 5 for **10c**

The Cressman Company Limited

TOPOGRAPHY OF THE COUNTRY IN THE PRESENT BATTLE AREA

Several Peaks Dominate Country Over Which Hindenburg Armies Are Striving to Advance—A Difficult Job.

ENENY DIGGING IN

Special to The Examiner:
Ten O'Clock Despatch—
(By Wm. Philip Simms).
(United Press Service.)

WITH THE BRITISH ARMIES IN FRANCE, April 17.—From the Flemish flatlands south-west of Ypres, rise a group of more or less independent hills like pimples on an otherwise smooth face, through which runs the France-Belgian frontier. These peaks dominate both the Belgian and French Flanders. Toward these Hindenburg is directing his offensive. Von Armin's sixth army was hurled against the British left flank here yesterday, and the fourth army was sent against Mont Kemmel (two and a half miles west of Wytschaete), which is the easternmost height after Wystchaete Ridge.

Mnt Kemmel rises four hundred feet above sea level, and to the north-west rise Mont Scherpenberg (one mile northwest of Mont Kemmel) and to the westward are Mont Rouge and Mont Noir (about two miles west of Mont Kemmel). Westward of these are Mont Kokereele and Mont De Cats (all within eight miles of each other.)

To the northwest, west and south-west the Flemish plains stretch out as flat as a table scarcely above sea level. Storming these crests will be the most difficult job, and it remains to be seen whether Hindenburg will dare to attempt it. Southward from Merville to La Bassee it is apparently quiet and it is believed the Germans are digging in. Prisoners declare the Germans are still eyeing Hazenbrouck.

WHOOPING COUGH.

Mr. Arthur Hainge, Ashton Farm, Perley, Sask., writes: "Two years ago whooping cough was very bad in this part of the country; our eight months old boy caught it and had a very severe attack. A neighbor advised the use of Dr.Chase's Syrup of Linseed and Turpentine and we gave it and nothing else with splendid results. When the older brother took the whooping cough we used this medicine promptly and prevented serious trouble, as the cough passed off in two or three days."

GREEK FORCES OCCUPY VILLAGES

BRITISH OCCUPIED IMPORTANT POSITION ACCORDING TO OFFICIAL REPORT.

(Special to Examiner.)

London, April 17.—Greek forces crossed the Struma River, above Lactahinos, this morning, and occupied Bejlikmah, Kakaraska, Salmah, Kispeki, Ada, and villages to the northwest, according to an official report from British headquarters at Saloniki received to-day. The British occupied Kumli-Osmanli.

The Peterborough Y.M.C.A. Has Made Big Contribution

The local Y.M.C.A. has made a big contribution to the Association movement in the number of men who have received their training here, and who have gone out into Association work. A number of these are occupying important positions in Y.M.C.A. military work, and a number of men who have served as executive officers are also now engaged in military work and filling important positions.

The following received their training in the membership of the Y.M.C.A., Peterboro.

Captain E. M. Best, chief of Y.M.C.A. staff in France

J. M. Lang, Financial Secretary, Y.M.C.A. National Council.

Captain A. H Pearson, who was the first to establish Y.M.C.A. work in France and who did such fine pioneer work that the war office was convinced of the service that could be rendered by the Y.M.C.A.

Horace Ayers, who is now Dr. Ayers, connected with the New York Y.M.C.A.

F. Trollope, Physical Director.

W. S. Maguire, Secretary of the Brandon Y.M.C.A.

Captain T. H. Hutchinson, Y.M.C.A.

G. L. Galley, Secretary of Base Hospital, Toronto.

D. Lewis and S. Hall, sergeants, now in France.

H. Dobson, Religious Work Secretary, Exhibition Camp, Toronto.

W. Petley, on staff of the Broadview Y.M.C.A., Toronto.

H. Fair, on the staff of the Toronto Central Y.M.C.A.

H. Copp and A. McLeod, serving on the staff of the local Association.

J. J. Thompson, Military Secretary Exhibition Camp, Toronto.

A. A. Hainsworth, Y.M.C.A., military work in Egypt.

G. A. Carson, Y.M.C.A. work in England.

This is a proud record for any Association and the work accomplished is shown in results such as these.

Credit is Due.

(Kingston Whig.)

The United States may have been tardy in getting into the war "with both feet," but she should be given due credit for sending 1,100,000 tons of food to the Allies last month.

Clocks

In buying a clock a reliable movement is the first thing to consider and the next is the best design for your particular purpose. See our window display of new Clocks.

SCHNEIDER'S JEWELLERS
367 George Next Turnbull's
Marriage Licenses Issued

"YOU'RE IN LOVE"

Another Hammerstein Offering Here Next Tuesday

Arthur Hammerstein, who gave the amusement public such amazingly fine entertainments as "Katinka," "High Jinks" and "Firefly," has justly earned the exalted opinion of theatre-goers, therefore the announcement with reference to "You're in Love," his freshest offering, will undoubtedly receive proper and substantial consideration at the Grand Opera House next Tuesday, April 23, are taken as a perfectly safe guarantee.

"You're in Love," while possessing all the diversified qualities of a musical comedy on a pretentious scale, is reared upon a plot replete with farcical situations and affords opportunities for some very interesting comedy acting, which Mr. Hammerstein has amply provided for, at the same time his thoughts have run to the popular demand for singing and dancing numbers, of which "You're in Love" is said to be overflowing. In the extra large company are Miss Edna Pendleton, Marguerite Strasselle, Alice Johnson, Raymond Crane, W. H. White, Ralph Whitehead, Harry T. Hanlin, Billy Cotton and Maxson and Brown, the celebrated eccentric dance team.

City Hall Notes

May Conscript Land.

The proposal to conscript vacant lots for greater production has been referred to the Council's Property Committee.

The 57th Band Grant.

Colonel Mills' letters asking the Council to make the 57th Band a generous grant was referred to the Finance Committee.

Parnell street needs road roller treatment, Alderman Saunders informed the Board of Works last night.

Cost of Watering Carts.

To repair the city's three watering carts would cost $150, City Engineer Parsons stated in reply to Alderman Langford's enquiry.

Want Road Oil at Once.

Mayor Duncan urged City Engineer Parsons to spare no efforts in getting a car or road oil as soon as possible.

On a Hunt for Coal.

Mayor Duncan and Alderman Taylor left this morning on a coal tour in Buffalo and probably other cities. Alderman Dobbin declined to go, stating that he wasn't needed and was too busy here.

Will Plug the Leaks.

Under an agreement with the city, the Machine Telephone Co. will stop the leaks in the conduits; the Bell Telephone Company will not therefore be approached for the use of their conduits.

City Pays Its Fee.

Peterborough retains its membership in the Ontario Municipal Association by paying the annual fee of $25, passed by the Council last night.

BISURATED MAGNESIA

For Dyspepsia, Indigestion

Heartburn, Belching, Sour Acid Stomach, Gas in Stomach, etc., take a teaspoonful of Bisurated Magnesia in a half glass of hot water after eating. Is safe, pleasant and harmless to use and gives almost instant relief. It neutralizes stomach acidity and sweetens the food contents so that digestion is easy and painless. Sold by druggists everywhere.

EXEMPTIONS CANCELLED

(Continued from Page Five)

as members of the Canadian Expeditionary Force in the same manner as British subjects.

Shall Number be Raised?

The number of men the Government is authorized to raise under the Military Service Act remains at 100,000. Whether or not Parliament will be asked to increase this number before the House prorogues depends entirely upon developments at the front and the prospective need for reinforcements.

The Only Exemptions.

The Minister of Militia is given authority to grant exemption in the class called to young men who have relatives at the front. This, outside of physical unfitness, is absolutely the only recognized ground for exemption, it being considered that in view of the exigencies of the military situation there are no men in Canada between the ages of 20 and 23 who are indispensable.

Parliament Will Promptly Consent.

It is certain the Parliament's consent to the new regulations will be promptly given. The consent of the Government majority was obtained this morning. From now on there will be strong-handed action and quick results. The Military Service Act has really produced only about 20,000 in about six months. The hundred thousand men wanted are wanted quickly, and as the order in Council recited, "time does not permit examination by exemption tribunals of the value in civil life or the position of the individuals called up for duty."

Old Process Reversed.

The old order is to be reversed. The men are now to be called up, and exempted afterwards in exceptional cases, instead of calling them only after the exemption process of the selective draft with all its consequent delays has been operated.

Exemptions Wiped Out.

While the existing processes of the Military Service Act will be continued for the present in regard to unmarried men over twenty-four years of age and draftees will still be secured as rapidly as possible from Class 1 over that age, the immediate and practical result of the new regulations will be that all the exemptions now granted, except for physical unfitness, to young men within the ages of twenty and twenty-three in that class will be wiped out and they will be drafted at once, irrespective of their present civil occupations. The only important exceptions will be in the case of those who were exempted because other members of their families have been already killed or disabled on active service.

The Government hopes that the calling of these young men will not jeopardize food production to any material extent, and believes that in any case the exigencies of the situation demand the short cut to securing men immediately. If later on it is found necessary to call up Class 2 it is understood that married men between nineteen and twenty-four will be subject to the first call.

In Hands of Militia Minister.

In effect the new regulations put the whole discretion and responsibility for determining who shall be called, and when they shall be called, upon the Cabinet Council acting through the Minister of Militia, instead of confining the drafting to the limits and methods prescribed by the Military Service Act acting through the Minister of Justice.

CONTRACTS LET FOR CITY'S SEWER PIPE AND CEMENT

Board of Works Arrange For This Year's Supplies.

Contracts for sewer tile pipe and cement were let by the Board of Works last night. The tenders for pipe were as follows:

H. B. Taylor & Sons, 50 and 5 per cent. discount.

R. Hicks Co., 50 per cent.

The Taylor tender was accepted.

For cement R. Hicks & Co. quoted $2.37 a barrel, plus 10 cents a sack, returnable, and 5 cents a sack storage.

The Peterborough Hardware Co., $2.35 a barrel, details the same.

The Hardware Company's tender was accepted.

SPECIAL SERVICES IN GEORGE STREET

Large and interesting congregations are attending the special services this week, in George St. Methodist Church. Last night Rev. R. A. Whattam preached on "Five Steps to Happiness." It was a most impressive and helpful message. This evening Rev. S. T. Wickett will be the speaker. Thursday night the pastor, will preach and will bring the meetings to a close. Everybody is heartily invited to come and enjoy these remaining services and help to make

Simple Way To End Dandruff

There is one sure way that has never failed to remove dandruff at once, and that is to dissolve it, then you destroy it entirely. To do this, just get about four ounces of plain, common liquid arvon from any drug store (this is all you will need), apply it at night when retiring; use enough to moisten the scalp and rub it in gently with the finger tips.

By morning, most if not all, of your dandruff will be gone, and three or four more applications will completely dissolve and entirely destroy every single sign and trace of it, no matter how much dandruff you may have.

You will find all itching and digging of the scalp will stop instantly, and your hair will be fluffy, lustrous, glossy, silky and soft, and look and feel a hundred times better.

A U. S. Opinion.

(New York Times.)

In this country there will be no tolerance of opposition to conscription in Ireland. Why should Ireland escape the duty which England and Canada have done and are doing so well, which the United States has entered upon and will not turn back from?

Hats

in Many New Styles

At most attractive prices. Modish Hats in charming profusion. Our own creations will be appreciated for their own individuality and charm.

Miss A. McGiverin
412½ George Street
Next Hooper's

For the MOTOR SHOW You Will Need a Smart New Motor Hat or Cap

We have a most extensive assortment of these very smart and useful goods, for ladies and gentlemen.

Prices range from $1.00 up.

W. E. LECH
336 GEORGE STREET
Manufacturing Furrier and Hatter
NEAR SIMCOE ST

GILLESPIE'S GARAGE

378 Aylmer Street Between Hunter and Simcoe Streets

Distributors of **STUDEBAKER** *And* **MAXWELL Motor Cars**

EFFICIENCY, STRENGTH AND LIGHTNESS Are Built Into These Twin Cars
Dealers in Motor Car Supplies and Accessories—GASOLINE, OILS, TIRES, ETC.
REPAIRS Made Practically and Satisfactorily
You will find Gillespie's Garage a Satisfying First Aid Station

PHONE 950 **PERCY P. HAWN** SALES MANAGER

Spring Days Call For **SPRING HATS**

All NEW Styles for Spring Including Best Imported from Italy—The "BARBISIO". Smart Tweed and Cloth Caps.
AT SHOP OF FASHION CRAFT
JACK PRIMEAU, 140 HUNTER STREET
With A. M. Lalalaw

BLUE MONDAY MADE BRIGHT

With an "IDEAL" Water Motor Washing Machine the drudgery of Blue Monday is changed—the machine doing the work in half the time and more efficiently.

A demonstration right in your own home will prove this and will incur no obligation to purchase. See our Window Display.

THE F. R. J. MacPHERSON CO., LTD
Both 'Phones 386. 176 and 178 Simcoe St.

RENEW YOUR EXAMINER SUBSCRIPTION.

Mr. F. E. Wilson Is Appointed Fuel Controller In The Township Of North Monaghan

Township Authorities Want a Permanent Instructor in Agriculture Added to the Staff of the Peterborough Collegiate Institute--Regular Meeting of the Township Council

The North Monaghan Council met in the County Council Chamber, on Saturday, April 13th, all the members being present, and Reeve McIntosh presiding.

The minutes of the last meeting were read and confirmed.

On motion of Messrs. Forster and Bell, Mr. Edmison, who was present, was heard. Mr. Edmison asked for tile for a culvert on the Monaghan road at the end of the lane which is the entrance to the properties of Mr. Stewart and Mr. Robinson.

Moved by Messrs. Henry and Wilson that Messrs. Bell and Forster be a committee to investigate Mr. Edmison's request and report to the next meeting.—Carried.

Mr. John Bigelow appeared before the council stating that there was back taxes and interest due on the same on lot 25, plan 30, for the year 1911. He stated that he had purchased the lot from Mr. Sparrow who assured him that taxes were not in arrears. He complained about the hardship of having to pay taxes so far in arrears and contended that the bills should have been presented to him two or three years ago, when he could have had recourse on the original owner.

Moved by Messrs. Henry and Bell that the reeve and clerk be a committee to investigate Mr. Bigelow's complaint re interest and back taxes.—Carried.

Mr. James Armour lodged a complaint about the water lodging around the buildings at the corner of Park street and Wilson avenue. He said he should be allowed three days pay for work.

Moved by Messrs. Henry and Bell that the council will consider Mr. Armour's request.—Carried.

Moved by Messrs. Henry and Bell that the road commissioner be instructed to inspect the culvert at Mr. Armour's corner, and if necessary to lower the west end of the culvert where it enters the Park St. drain.—Carried.

An act respecting the cultivation of vacant land was read. This act gives the municipality power to take the land and give it over for cultivation.

TAX RETURNS.

The tax collector made his final returns as follows:

Total tax roll, $23,141.57; percentage added, $95.25; amounts not assessed, but collected, $9.22; errors in roll collected, $8.51—total $23,254.77.

Moved by Messrs. Henry and Wilson, that the above tax roll items be accepted and confirmed.—Carried.

The following recapitulation was also confirmed:

Receipts from treasurer for taxes, $22,500.77; amounts charged to land, $724.76; credited to collected by errors in roll, $13.24; credited to collector by dog tax not collected, $10; credited to collector by statute labor not collected, $66; total $23,254.677.

Moved by Messrs. Henry and Bell, that we hereby accept the tax collector's returns to us, and hereby return $724.76 to the County Treasurer for collection.

Moved by Messs. Henry and Wilson that the council hereby accepts the tax collector's final returns as satisfactory.—Carried.

The following pay sheets were presented for payment: George Moncrief, R. D. No. 5, $25.10; do Cavan boundary, $14.30; Thos. Arnott, R. D. No. 6, $15.60; Foster Moncrief, R. D. No. 6, $108.23; George, Ward, R. D. No. 1, $22.13; George Ward, R. D. No. 1, Cavan boundary, $17.51.

Moved by Messrs. Henry and Bell that the above pay sheets be passed, and paid.

Moved by Messrs. Henry and Bell, that the reeve be and is hereby authorized to sign pay sheets for payment of labor employed on public highways where there is no council meeting close at hand.

Moved by Messrs. Bell and Henry, that the following bills be passed and paid:

John McIntosh, 134 yards of gravel, 1917, $20.10; D. F. Drummond, supply account, $4.15; W. J. Byers, charity account, $12.09; John Patton, 30 yards of gravel, $4.50.

Moved by Messrs. Wilson and Bell that Mr. Forster be authorized to engage the road commissioner for R. R. D. No. 6 to grade Webber avenue.

INSTRUCTOR IN AGRICULTURE.

Moved by Messrs. Forster and Wilson that the clerk be instructed to communicate with the Provincial and local Board of Education, with a view to having a permanent instructor in agriculture added to the staff of the Collegiate Institute; and further that all other rural municipalities adjacent to Peterboro be asked to cooperate towards this end.

Moved by Messrs. Forster and Henry that the council hereby appoints last year's road commissioners.

Moved by Messrs. Wilson and Forster that the clerk be instructed to write the Deputy Minister of Agriculture and request a District Representative for West Peterboro.

The following communications were then read: Hydro Electric Ry. Asso., re fees; Salvation Army, Toronto, re grant; Ontario Municipal Asso., re fees. They were filed.

FUEL CONTROLLER.

Moved by Messrs. Forster and Henry, that Mr. F. E. Wilson be appointed fuel controller for the township.

Moved by Messrs. Henry and Forster, that this meeting adjourn until the call of the reeve.

Former Health Commissioner Says Nuxated Iron

Should Be Used in Every Hospital and Prescribed by Every Physician—Attributes His Own Great Physical Activity Today at Over 60 years of Age Largely To His Personal Use of Nuxated Iron.

WHAT FORMER HEALTH COMMISSIONER KERR SAYS

"As Health Commissioner of the City of Chicago, I was importuned many times to recommend different medicines, mineral waters, etc. Never yet have I gone on record as favoring any particular remedy, but I feel that in Nuxated Iron an exception should be made to the rule. I have taken Nuxated Iron myself and experienced its health-giving, strength-building effect, and in the interests of the public welfare, I feel it my duty to make known the results of its use. I am well past my three-score years and want to say that I believe that my own great physical activity is due largely today to my personal use of Nuxated Iron, and if my endorsement shall induce anaemic, nervous, run-down men and women to take Nuxated Iron, and receive the wonderful tonic benefits which I have received, I shall feel greatly gratified that I made an exception to my life-long rule in recommending it. From my own experience with Nuxated Iron, I feel that it is such a valuable remedy that it ought to be used in every hospital and prescribed by every physician in this country."

Wm. R. Kerr.

Former Health Commissioner, City of Chicago

Former Health Commissioner Kerr has given years of his life fighting for public health in his own and other cities. It was he who introduced Anti-toxin for Diphtheria in Chicago's Health Department. He purified the milk for the Consumers and thereby helped to save the lives of thousands of babies. He introduced the anti-spitting ordinance which has been copied all over the country and also took care of the sewers and garbage in the interest of public health. He is positive that the widespread use of Nuxated Iron would greatly lessen the worries and troubles of Health Commissioners in keeping up a high standard of public health.

NOTE—Nuxated Iron, which has been used by former Health Commissioner Kerr with such surprising results, is not a secret remedy, but one which is well known to druggists everywhere. Unlike the older inorganic iron products, it is easily assimilated, does not injure the teeth, make them black, nor upset the stomach. The manufacturers guarantee successful and entirely satisfactory results to every purchaser or they will refund your money. It is dispensed in this city by McDermid & Perry and other druggists.

"WATCH YOUR STEP."

Miss Vallie Belasco Martin, niece of the famous Davis Belasco, who impersonates the character of the unsophisticated daughter, in Irving Berlin's big international syncopated musical success, "Watch Your Step," coming to the Grand Opera House, Peterborough, on Thursday night, April 25.

MILLBROOK PERSONALS

Millbrook, April 16. — Messrs. C. Devey and Neal Henderson of Omemee, motored to Peterboro and Millbrook on Sunday.

The Misses Hill and Clarke, of Peterboro, were guests of Millbrook friends on Sunday.

Pte. Muir Hilton arrived home from overseas on Friday and was met at Cavan station and given a hearty welcome. Pte. Hilton went to England with the 136th Battalion, and was drafted to France a year ago; he was wounded in the head and the shoulder last August. He is a son of Mr. and Mrs. Albert Hilton of Cavan.

Mrs. W. H. Higgs and daughters, the Misses Mary and Elena, are visiting with friends in Frankfort.

Rev. William Higgs was a visitor to Peterboro on Friday.

Miss Florence Casey and Mr. Cecil Casey of Emily, were the guests of Mr. and Mrs. C. W. Richards on Sunday.

Mr. and Mrs. H. Nugent, Mr. Albert Stinson, and others, motored to Millbrook on Saturday, and were the guests of Mr. and Mrs. D. Nugent.

Mr. F. W. Burnham, of Peterboro was a guest of his parents, Dr. and Mrs. Burnham, on Saturday. Mr. Burnham has purchased a retail grocery business in Peterboro.

Mr. R. H. Bigelow of Cavan, was in town on Saturday.

Mr. J. H. Walsh, of Port Hope, was in town on Thursday.

Mr. George Wallace was a visitor to Peterboro on Saturday.

Mr. and Mrs. H. Kerr and family, and Miss Taylor, have moved to Peterboro, where Mr. Kerr has secured a good position.

Mr. F. W. Runnels of Peterboro, has taken Mr. F. W. Burnham's place with Mr. Edgar Burnham, in his wholesale grocery business in Peterboro.

Mr. F. W. Brown of Kemptville, was a guest of his brother, Mr. Albert Brown.

Quick, Harmless Way To Remove Wrinkles

Springtime brings wrinkles to many sensitive skins that are much exposed to winds and changing temperatures. To make an effective wrinkle remover, mix an ounce of powdered saxolite and a half pint witch hazel. Bathe the face in the solution—immediately every wrinkle is affected. It acts wonderfully on sagging facial muscles, also, the lotion possessing remarkable astringent and tonic properties. Use it once a day for a while and see how it will improve your facial contour.

This simple lotion cannot harm the most delicate skin. The treatment itself leaves no trace—no one guesses the secret of your increasing youthful appearance. But be sure to ask the druggist for the powdered saxolite.

YOUNG LADIES AWARDED PRIZES.

The citizens of Lindsay contributed generously to the bazaar, which is being held in Peterborough this week by the Sisters of Mount St. Joseph, and upwards of $200 was Lindsay's share of the contribution. The sale of tickets caused much competition among some of the young ladies of St. Joseph's Academy, who were awarded prizes for the best results.—Lindsay Post.

Victory is a Question of Stamina
Send—the Wheat
Meat·Fats·Sugar
the Fuel for Fighters
UNITED STATES FOOD ADMINISTRATION

Millbrook Personals

Millbrook, April 17.—Mr. M. Millen of Port Perry, was in town last week on business.

Miss Murray of Toronto, is a guest of Mrs. James Howden.

Mr. and Mrs. Bryson Wood, of Bailieboro, were in town on Saturday.

Miss Alice Elson of Peterboro, was a guest of her parents, Mr and Mrs. H. Elson, over Sunday.

Mr. and Mrs. H. Hubbard were guests of Port Hope and Newtonville friends over Sunday.

EARTH'S SOUNDS GO HIGH.

Camille Flammarion, the French astronomer, made many balloon ascensions in the pursuit of his science, and in one of his journels gives some interesting illustrations of the heights at which sounds from the earth are heard. The Manchester Guardian quotes him as saying the shout of a man was heard distinctly at the height of 1,600 feet; the sharp note of a mole cricket at 2,500 feet, and the croaking of frogs in a morass at 3,000 feet. At 3,255 feet a man's voice and the rolling of a cart were distinguished; at 4,500 feet the roll of a drum and the music of an orchestra; at 5,000 feet the crowing of a cock, the sound of a church bell, and sometimes the shouting of men and women. Nine hundred feet higher still be heard the report of a musket and the barking of a dog. The noise of a railway train penetrated to a height of 8,200 feet, and the whistle of a locomotive engine to nearly 10,000 feet.

WILL LAY GAS MAINS.

Hydro Commission's Plans For Summer's Work Reported to Council.

The Hydro-Electric Commission has notified the Council that it proposes to lay gas mains on the following streets this year:

Stanley avenue, Rogers street, 1,000 feet from Douro street, Patterson street, Hart avenue, Rutherford avenue, Cambridge street, Romaine from Aylmer to Park, Lock street from Romaine to Gladstone, Gladstone avenue 600 feet east, Ware street, 900 feet east from lane between Gladstone avenue and Ware streets, Stewart 400 feet south from Perry, Alfred street Antrim street from Aylmer to Bethune, Aylmer, 800 feet north from Edinburgh, Bethune, (Stewart street, from Townsend to Sherbrooke street, Stewart, from Hunter to Charlotte, Aylmer from London to Dublin, Dublin from Aylmer to Union, Driscoll, from Hunter to Cricket Place, and on Cricket Place.

Coloured sweaters in bright colours are to be worn with white skirts.

The German Drive

—second phase—has again shown The Globe's leadership in cables. No other Toronto morning paper has had special despatches every day, right from correspondents on the battlefields, except

The Globe

Toronto, Can.

The only paper in Ontario having the cable services of The London Times, The London Chronicle and The New York Times.

SEND ONE DOLLAR TO-DAY

and get THE GLOBE, with its great Cable Service and "War Summary" daily, by mail

FOR THREE MONTHS

Delivered—$1.35 for Three Months

Name .....

Address .....

(This was clipped from .....)

Order through your newsdealer or mail this direct.

England.

(Chicago Evening Post.)

Trust the battle line of England, the Indomitable! Of all the peoples of history, none more than the English have shown the strength that comes in the fight with back to the wall. The last ditch is where England fights best, and there she will fight best today if forced so it by the most tremendous military pressure the world has ever known. Thank God our boys are fighting at her side, even if it be but a few of them! May they carry to her the assurance of our faith and glory in her. May they sweep aside the ancient prejudices that have made us grudge England her fair meed of trust and honour.

HEART WAS BAD NERVES ALL GONE

Very important it is in this age to have a clear cool head, a strong heart and steady nerves.

Too much rush and bustle, work and worry, fall to the lot of women attending to their household duties and social obligations. The constant strain under which they continue day in and day out will soon shatter the strongest system. Before long the heart gets weak, flutters and palpitates, the nerves become unstrung, you start at the least sound, the pulse becomes weak and irregular, then finally comes physical breakdown or nervous prostration.

Milburn's Heart and Nerve Pills are the remedy you require to strengthen your heart and steady your nerves.

Mrs. Jackson, 457 Bolivar St., Peterborough, Ont., writes: "Fifteen years ago I was so bad with my heart I could not walk across the house, my nerves were literally all gone, and I was frightened at my shadow. I commenced to take Milburn's Heart and Nerve Pills, and was soon able to do my own work. I have told dozens of people about them, some as bad as I was, and to-day they are also doing their own work. If more people would take them there would not be so many weak hearts."

Milburn's Heart and Nerve Pills are direct on receipt of price by The T. Milburn Co., Limited, Toronto, Ont.

WOOD FOR SALE

Mill Wood for Sale—Four-foot, $7.00 per. Cord. Stove Length, $7.00 per. Load. Mixed Wood, Short, Small Load, $6.00. Large Load $10.00 Delivered.

APPLY E. H. MANN & CO.

Phone 153 214 Alymer St.

BIG REDUCTION IN

Apples

All orders filled with the utmost care and at Lowest Prices.

NEW VEGETABLES

Tomatoes, Radish, Wax Beans, Green Onions, Cauliflower, Head Lettuce, Cucumbers, Leaf Lettuce, Rhubarb, Mushrooms

PURE MAPLE SYRUP

By the Quart or Gallon

NEW MAPLE SUGAR

SEEDS! SEEDS!

Seed Onions—All Kinds
Garden Seeds—the Best
POTATOES

ORANGES

Grape Fruit, Table Figs, Lemons, Table Raisins, Strawberries, Fancy Prunes
Dried Apples and Apricots

FRESH CAUGHT FISH

Pike, White Fish, Cod, Halibut, Salmon, Haddock
Finnan Haddie

Douros & Gettas

376 George St. Phones 18&19

King Segis Pontiac Posh

16625

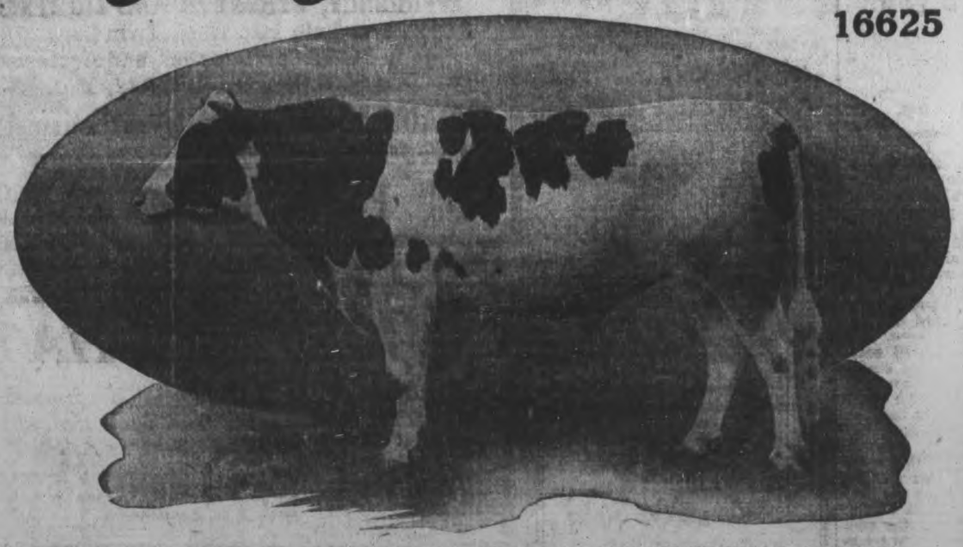

TO THE LOCAL BREEDERS OF PURE-BRED HOLSTEIN FRESIAN CATTLE—

GENTLEMEN:—We have purchased a one-half interest in the great bull "King Segis Pontiac Posh" (16625)) from Gordon S. Gooderham, Esq., Clarkson, Ont., at a long price.

He is a son of "King Segis Pontiac Alcartra. The $50,000 bull and his dam has changed owners at $7,000.00. As an individual he was given Grand Championship at Toronto, Ottawa and London Fairs.

He will be at Mr. O'Reilly Stock Farms after April 1st, for four months, where he will be for service to approved pure-bred cows only.

If you have cows to breed and want them bred to one of the World's Greatest sires, call, write or 'phone.

REMEMBER—The best is always the cheapest.

JOSEPH O'REILLY, R.R. No. 9, Peterboro, Ont.

The Most Up-to-Date Restaurant in Canada

NEW GRILL ROOM

UP STAIRS

Boston Cafe

Now Fully Open

Completely Re-Modelled, Re-Decorated and Re-Furnished

Everything New and Modern, First-Class and Up-to-the-Minute. Every Delicacy in Season

Home-like Dining Room. Cabinet Private Stalls

Private Dressing Room with Plate Glass Mirror, Toilet, Lavatory and all Conveniences for Ladies

PUBLIC TELEPHONE

N. DOUROS, Proprietor

THE WORLD OF SPORT

Scores In Big Leagues

AMERICAN LEAGUE.

	W.	L.	P.C.
Boston	2	0	1.000
St. Louis	1	0	1.000
New York	1	1	.500
Washington	1	1	.500
Chicago	0	1	.000
Philadelphia	0	2	.000
Cleveland	0	0	.000
Detroit	0	0	.000

Tuesday's Results.

St. Louis 6, Chicago 1.

Boston 1, Philadelphia 0.
Washington 7, New York 6.
Detroit at Cleveland—Rain.

Games to-day:—St. Louis at Chicago, New York at Washington, Philadelphia at Boston, Detroit at Cleveland.

NATIONAL LEAGUE.

	W.	L.	P.C.
St. Louis	1	0	1.000
Cincinnati	1	0	1.000
New York	1	0	1.000
Philadelphia	1	0	1.000
Chicago	0	1	.000
Pittsburg	0	1	.000
Brooklyn	0	1	.000
Boston	0	1	.000

Tuesday's Results.

St. Louis 4, Chicago 2.

Cincinnati 2, Pittsburg 0.
New York 6, Brooklyn 4.
Philadelphia 5, Boston 2.

Games to-day:—Brooklyn at New York, Boston at Philadelphia, Chicago at St. Louis, Pittsburg at Cincinnati.

AS CHARLIE SAYS:

Must mortals be happy only in dreams?
Lord bless you, no, they can smoke
ARABELA Cigars. 10c

SCALES & ROBERTS, LIMITED
Toronto

GRAND OPERA HOUSE ATTRACTIONS

TO-NIGHT TO-NIGHT

20,000 LEAGUES UNDER THE SEA

One Showing Only, Commencing 8.15.
Prices: 25c, 35c, 50c. 150 Good Seats First Balcony 15c
Matinee Tomorrow 2.30. Lower Floor 25c Balcony 15c

SATURDAY, APRIL 20th
Matinee, 2.30 Evenings, 8.15

O. E. WEE offers
Eugene Walter's Dramatization of the Widely Read Novel

"The Trail of the Lonesome Pine"
By John Fox, Jr.
Prices: Matinee, 25c & 50c. Evening, 25c, 50c, 75c, $1
Sale Opens Thursday

Tuesday, April 23rd
ARTHUR HAMMERSTEIN
Offers the Musical Comedy
Knockout

"You're In Love"

Book and Lyrics by Otto Harbach Music by Rudolph Friml
Fresh from its New York Casino Sensation
Augmented Orchestra

Prices: 50c to $1.50. Gallery, 25c
Sale Opens Saturday

Thursday Night, April 25th

Irving Berlin's

Riot of Ragtime Songs, Music, Dancing & Fun

75 People 75

40 Beautifully Gowned Girls

Watch Your Step

Mail Orders NOW! Special arrangements have been made to receive mail orders for this Big Musical Attraction. Requests for seats filled in order of their receipt when accompanied with check or money order addressed to GRAND THEATRE, including self-addressed stamped envelope.

PRICES 50c, 75c, $1.00, $1.50, few at $2.00. Box Seats, $2.00. Gallery, 25c.

HIGH ROLLERS WIN FROM BOSTON CAFE

The High Rollers and the Boston Cafe teams met in a league fixture last night at the Water St. Alleys. The High Rollers annexed all three games from their opponents.

Summary:

High Rollers—Total pinnage 2492; average pinnage 831; high game 868; high single, Heaslip 199; high three games, Solomon 564.

Boston Cafe—Total pinnage 2298; average pinnage 766; high game 811; high single, Gettas 189; high three games, Yates 487.

Following were the scores:

High Rollers.

Thomas	195	176	164	535
Kelly	163	156	162	481
Heaslip	141	148	199	488
Patterson	132	146	146	424
Solomon	179	188	197	564
	810	814	868	2492

Boston Cafe.

Dawson	147	—	—	147
Gettas	115	167	189	471
Mitzes	151	149	131	431
Thompson	—	140	153	293
Caros	150	148	151	449
Yates	130	170	187	487
	693	774	811	2298

SPORTING COMMENT

Richard K. Durning, the pitcher recently acquired by Rochester from Brooklyn, has enlisted.

Joe Jeanette, of New York, and Jack Thompson, of St. Joseph, Mo., fought a six-round draw at Philadelphia.

The veteran walker, Dan O'Leary is to tackle a walk of eleven hundred miles. He will walk from Chicago to Mineral Springs, Texas.

The Martin Sheridan memorial fund has reached the total of $2,000.

Harry Wills, the negro heavyweight scored a knockout over Sam Langford last night in the sixth round.

Eddie Cooney, better known on the turf as Eddie Martin and a jockey of considerable repute, has returned home from France, where he was gassed. He rode in 1914 at Hamilton and other tracks.

Grover Cleveland Alexander, the star pitcher of the Chicago Cubs, may enlist in the navy rather than wait to be called in the army draft.

Manager Larry Lajoie, last season with the Leafs, was given a great ovation when he appeared on the field at Indianapolis on Sunday.

Partizan, Kentucky Derby candidate, died at Douglas Park on Saturday. He was owned by Jefferson Livingston.

BUSINESS MEN'S FIVE PIN LEAGUE

Some good scores were made in the Business Men's Five-pin League last night at the Y.M.C.A. alleys. The Passchendaeles won two out of three. In the last game the result was in doubt until the last frame, the Vimys losing out by sixteen pins. A Stansfield got two high scores (201 and 200) but was not quite able to do better than the high single score of 204 held by G. R. Langley.

Passchendaeles.

Cummings	144	159	189	492
Stansfield	105	201	200	506
Wilson	118	96	134	348
Browett	121	137	133	391
Seaton	161	116	132	409
				2146

Vimys.

Roper	121	170	186	471
Hodgins	82	132	181	395
Warne	118	146	122	386
Best	99	117	146	362
Smith	127	154	137	418
				2032

The postponed match between the St. Juliens and Festuberts will be played at the "Y" to-night.

JESS WILLARD BEGINS GRIND.

Jess Willard began training in Chicago this week. The champion did some rope-skipping, shadow-boxing and a little bag-punching, then boxed four rounds with Reb Russell. The champion rapidly admitted he is in anything but good condition.

It did not take long to bring out the perspiration on the big fellow, and he puffeffd hard when the boxing was at an end. Russell walloped him several times in the stomach, and Jess admitted the punches stung.

"How easy it is for a fellow to get out of condition," said Willard. "I naturally believed it wouldn't take much to work myself into shape, but I can now see that it will necessitate a lot of hard work to get me into condition. I need a lot of running and boxing."

SIDEWALK ELEVATOR FOR THE PETERBOROUGH CREAMERY

Granted on Same Terms as that for the Turnbull Building.

Mr. G. A. Gillespie sought permission from the Council last night to instal a sidewalk elevator in front of his factory, the Peterborough Creamery, on Aylmer street. It will occupy only six inches of the width of the sidewalk, the rest of the opening falling beyond the sidewalk line. Ald. Langford moved, seconded by Ald. Jones, that Mr. Gillespies' request be granted on the same conditions under which the sidewalk elevator for the Turnbull Company was sanctioned.

THE MOTOR SHOW PARADE WAS A BIG SUCCESS

The Big Show Opened Last Evening With One of the Largest Parades on Record—Large Attendance at the Show—The Fashion Show.

Practically all Peterborough turned out last night for the motor parade and show, and a good percentage wound up at the show to spend the evening. From the opening hundreds thronged through and about the gay booths, where the ladies and gentlemen in charge were kept busy explaining and selling what they had. Great interest centred in the Red Cross exhibit or imitation hospital booth.

One busy spot was the fish pond, where the juvenile additions to any party were dispensed with to enjoy themselves thoroughly. The tea room was also an attraction in itself and here No. 32 was the lucky holder of the right ticket on the fern, 82 for the bag of flour. Eighty-two is still unidentified. At the raffle booth No. 7 won the auto tire.

The "Fashion Show," the most daring enterprise of the young ladies of the Peter Robinson Chapter, I. O. D. E., was most positively the centre of attraction at the Motor Show last night. Twelve of the prettiest girls in the city, dressed in the latest costumes and furs of three of the leading ready-to-wear establishments, made most charming and ideal mannequins.

THE YOUNG LADIES.

Richard Hall & Sons were represented by the Misses Ruth Robertson, Ola Cavanah, Edith Kerr and Mrs. John Birnie.

Barrie's, Ltd., by Misses Gladys Cameron, A. Cuffe, Olga Johnson, and Irene Scott.

Fair's, by Misses Mamie Cottingham, Meta Richardson and Lenore Lyall.

THE COSTUMES.

The costumes featured the tasteful monotones so popular with Dame Fashion this year, and the gay foulards, which up-to-date styles decree must be in every wardrobe. One smart suit noticed was a navy tailored with wide white satin collar featuring the short coat and semi-tight skirt. This suit, which was in the Barrie exhibit, was completed by a smart stock collar and wide black sailor (from Fair's). Barrie's dresses, showing the popular "bustle" effect in foulards, were admired and the fur exhibit was a joy to behold — sealskins, three-quarter length beaver coats and a $1,000 caperene were amongst the collection.

Hall's showed some of the smartest sport suits imaginable. Dainty and most delightful all around was one costume of white silk jersey cloth with a blue sleeveless sweater. This costume was completed by a wide black transparent hat trimmed by a single rose and black velvet streamers. The suits in Hall's collection were smart beyond description and the dresses, featuring the two tone effect, alluring.

Fair's selection included a dress which no feminine heart could resist. It was blue, billowy and beautiful. Worn by a particularly charming mannequin, who paraded with the grace of a professional, it made a big hit with all who saw. Lovely Persian embroidery in gold and dull red shades completed this dream of blue Georgette crepe.

Miss Margaret Neal played during the evening for the models, while Mrs. Perrin contributed a heartily encored solo.

THE PARADE.

The big parade proved to be an interesting feature for the thousands of spectators who lined the route.

The two big five ton trucks of the Quaker Oats Company carried the band of the Salvation Army, which supplied the music. The parade was headed by the motor driven chemical engine of the Fire Department, and the runabout of Fire Chief Grange which looked like a pocket edition of the larger truck. Hundreds of cars of all makes and shapes took part in the parade; many of them were beautifully decorated.

The automobiles were mobilized under the supervision of the Police Department, and the programme went through without a hitch.

At the conclusion of the parade the bulk of the crowd visited the Armouries and took in the Motor Show.

During the course of the parade a little diversion was lent by one of the Leonard Construction Co's trucks becoming overheated, and catching fire. The chemical car, which was in the lead, dropped out, and with a chemical extinguished blaze, which otherwise would have destroyed the car.

THE MUSIC.

The music at the Armouries last night provided an attraction of unusually high degree. Solos by Miss Florence Scott, Miss Helen MacLaren, Mr. Douglas Carlisle and Mr. Frank Halley (bassoon) were enthusiastically received. These members were accompanied by Miss Cora White and Miss McKee.

A CHORUS.

A feature which lent a novel effect was a chorus of the young ladies of the Peter Robinson Chapter, I. O. D. E., who paraded in overalls, singing a parody on "Where do we go From Here?" which invited the crowd to go upstairs to the Fashion Show.

THE PRIZE WINNERS.

Holder of ticket No. 7 is the winner of a Dominion tire. His name is not known to the committee.

Mr. H. A. Cranfield, ticket No. 56, won a pair of tire chains.

Holder of ticket No. 98 wins a pair of Werner lenses.

Holder of tea room ticket No. 32 wins a fern pot, and holder of ticket No. 81 in the same competition wins 25 pounds of Quaker flour.

The British Are Regaining Ground

(Canadian Press.)

London, April 17.—According to Reuter's despatch, the British are continuing to regain the ground lost recently in the Wytschaete sector, south of Ypres. The fighting is terrific at all points and the Germans are paying dearly in killed and wounded for every inch of ground taken by them.

Vocational Training Offices In The City

Effort Being Made in Interest of Returned Soldiers.

Lieut. D. C. Spear, Assistant Vocational Training Officer for Military District No. 3, was in the city this morning to look into the cases of such men who, returning from the front and unable to re-enter their old field of action or employment, had slipped, in the checking system, at Kingston through the notice of the authorities, and were thus not placed in congenial occupations.

Lieut. Spear spent the morning at the Armouries and Mr. Dobbin's office, where he looked into a number of cases and arranged to place men in positions that will suit their especial education, ability and physical strength. Two were placed this morning, Mongour, of Campbellford, with the motor tractors, and J. A. Maguire, of Omemee, to study civil engineering. W. A. Robertson, of this city, will be placed as soon as arrangements can be made.

By this system of sorting out the overlooked men, none will be left uncared for. Lieut. Spear will return in the course of three or four weeks, the exact date to be announced later, to look more fully into the matter.

Captain Randall, re Pensions.

Captain Randall, of Kingston, was also in the city to investigate any claim or unjust pensioning, and listened to a number of complaints, which he will have readjusted shortly.

Lieut. Spears has spent three years with the army, eighteen months of which he was with the 1st Field Company Engineers, when seriously wounded, he returned home.

REPLIES TO ALD. EDGAR'S CRITICISM RE SEEDS

Commenting on Ald. Edgar's criticism of the Board of Education's purchase from the T. Eaton Company of garden seeds for the school children's greater production activities, Mr. Vincent Eastwood stated to-day that these packages were especially prepared for the particular purpose of supplying the needs of children's garden plans, that the price was attractive, and the supply was immediately available. There was no intent to pass over local dealers, and Mr. Eastwood pointed out that a dealer in seeds was a member of the Board and had approved with the other members the purchase from the Eaton Co.

SCHOOL CHILDREN SAW THE "WATER POWERS OF CANADA"

The Engineers' Club which presented the moving pictures of the government on the 11th inst., loaned these films to the Mothers' Club of Queen Mary school, for presentation before the school children of the city. Two exhibitions were necessary to accommodate all the schools, so pictures were shown on Monday, and Tuesday afternoons, the 15th and 16th inst., at the Empire Theatre. They were shown at 5 o'clock so as not to interfere with the school hours.

A keen appreciation of the pictures was shown by both the Public and Separate schools. The children appeared to enjoy the remarkable government pictures of Canada's wonderful mountain and river scenery depicted.

The hearty and joyous rendering of "O, Canada," by the children during one of the finest mountain pictures, was like a hymn from the mountain top itself.

There is much in these pictures to instruct the young along the lines of natural geography and the country's resources, and it is to be noted that many of the teachers themselves took an interest in attending the exhibition in order that they might be able to bring home to the children afterwards some of the lessons taught.

Mrs. Medd of the Queen Mary's School Mothers' Club arranged for the presentation to the schools and the expenses were shared by the Mothers' Club and the Engineers.

Thanks are due to Mr. Robinson in permitting the use of his theatre for this purpose and his public spirit is appreciated. Admission was free.

Gravel Monaghan Road At Once For Street Car Line

City Engineer Parsons was authorized last night to proceed at once with the grading of Monaghan Road for the proposed extension of the Street Railway. To avoid the heavy cost of drawing the gravel by teams, it was suggested that some arrangement might be made with the railway company whereby they might haul the gravel, or as an alternative, that the Leonard Construction Company's trucks might be rented. The extension from Patterson street will provide a line that will run north to Hunter street giving an unbroken service uptown for the business men of that section of the west end.

Another 8th C.M.R. Man Is Dead In France

Word has been received of the death in France of another former member of the 8th Canadian Mounted Rifles in the person of Pte. B. Hicks, who is officially reported died of wounds. Pte. Hicks enlisted here with B squadron of the 8th C.M.R. early in 1915 and after going overseas was transferred to the 5th C.M.R., and afterwards to the Strathcona Horse. His home is in Hastings. He is a brother of Mr. Henry Hicks of the letter carriers staff of the local post office.

Pte. C. F. Montgomery, of Buckhorn, who enlisted here in the autumn of 1915 with the 93rd Battalion, and after going overseas with the Peterborough County unit, is officially reported wounded.

DEFENDED LONDON.

Flight Lieut. Morrison Was in Air Fleet That Guarded the Metropolis.

Flight Lieutenant Bert Morrison, son of the late Alex. Morrison of Bridgenorth, whose death occurred recently, and a brother of Mr. Robert Morrison of this city, has been home on leave a short time after three years of adventure, evidently of the most thrilling kind. He was attached to a squadron which was engaged in the aerial defence of London, and has fought against Zeppelins and airships in the German raids. The greatest danger to the defending airmen is the possibility of colliding with their own airplanes. They travel at great speed without lights, London below them in the darkness, and casualties have been caused by collisions.

Let the member of the household who wishes to gain weight remember that the kind of food is more important than the quantity.

London Council Objects To Demand For Rural Roads

Called upon by Middlesex County Council to contribute $7,500 for the maintenance and building of rural good roads, the London City Council is appealing to the cities in Ontario to appeal against the legislation under which this demand is possible. On account of its debenture debt piling up, London has discontinued local improvements indefinitely, but they are linked with the good roads system in Middlesex County and must pay their share of the expense. Peterborough Council decided last night that because Peterborough County has not adopted the good roads policy the city had little or no voice in the objection that might be raised. London wants an amendment to the provincial law providing that the Government shall pay to the cities the share of the suburban roads upkeep the cities have assumed under the Good Roads Act.

"TAGGERS" TO VISIT SCHOOLS

Children of the local schools are asked to note that although representatives of the Veterans will not be permitted to enter the schools to sell tags on account of the interruption of school work, that the ladies who are assisting the War Veterans in their big campaign will visit each school on Friday afternoon and will be on hand to sell tags to the children as they come out. So that if the youngsters wish to help the good work along they will have an opportunity on Friday.

BRANTFORD CAFE MEN EACH FINED $100 FOR BREAKING FOOD LAWS

BRANTFORD, April 16.—Because he served pork at 1 o'clock Friday morning, a meatless day, James Wong, proprietor of the Royal Cafe, in this city, was fined $100 and costs for a breach of the Dominion food regulations. The proprietor of the Dominion Cafe was also convicted on a similar charge and fined $100.

YOUR WIFE

Can buy Cigars with safety at EDDY WRIGHT'S, because she couldn't get anything but the favourite soothing brands.

If you want an illuminated Shoe Shine, we've got them all beat!

PIPES REPAIRED in a clever and expert manner.

Wright Cigar Store
And Barber Shop.
239 George, is the

TO-DAY STRAND TO-DAY

Falcon Feature "The Understudy"

O. Henry Story "The Fourth at Salvador"

PEARL WHITE in "THE FATAL RING"

NEWS REEL AND COMEDY

MATINEES 10c EVENINGS 15c

EMPIRE THEATRE

Wednesday and Thursday

MADGE KENNEDY in the story of the of the best little "Fixer who ever got Married

"OUR LITTLE WIFE"

From Avery Hopwood's Broadway Hit

"THE LAUNDRY MIX-UP" A COMEDY

PRICES: MATINEES 10c EVENINGS 15c

A SUCCESSOR FOR COUNT CZERNIN

(Canadian Press)

AMSTERDAM, April 17. — Baron Stephen Burian Von Rajecz, former Austro-Hungarian Foreign Minister, has been appointed successor to Count Czernin who resigned from that office, following recent exposure of Emperor Karl's letter to Prince Sixtus, it was reported to-day from Vienna.

GIRL OF GOOD APPEARANCE, BETWEEN SIXTEEN AND EIGHTEEN TO GO TO TORONTO AND HELP WITH HOUSEWORK. WASHING SENT OUT. THIS OFFERS CHANCE OF GOOD HOME AND WAGES TO YOUNG LADY CONTEMPLATING MOVING TO CITY. FARE ADVANCED. APPLY AFTER SEVEN TO-NIGHT, MR. AUSTIN, EMPRESS HOTEL. 1d-90-1191

LIEUT.-COL. CLEGG RETURNS TO CANADA.

The steamship which arrived on Monday from England had on board seven hundred and four returned officers and soldiers and six hundred and seventy-five wives and children, dependents of soldiers and other civilians.

Included in the list of passengers is Lieut.-Col. E. B. Clegg, of Peterborough, Permanent Conducting Officer.

NOTICE.

WE HAVE DECIDED TO PUT OUR BUSINESS 559 GEORGE STREET, ON STRICTLY CASH TERMS, BEGINNING MAY IST. ANY PERSON OWING US ACCOUNTS PLEASE CALL BEFORE MAY IST TO ARRANGE FOR SETTLEMENT. DAWSON BROS., CORNER GEORGE AND LONDON STREETS. 3d-83

Why Pay High Prices for **Diamonds**

Remarkable Savings can be shown you in the Newest Designs and the Purest Stones at

Frank Clarkes

GOLDSMITH HALL 170 Charlotte

RED CROSS DANCE at the MOTOR SHOW

As a part of the programme on THURSDAY EVENING at the ARMOURIES there will be

A DANCE

At which a small charge will be made—proceeds for the Red Cross. Good Music—Look Out for the DANCE.

CHEER your soldier with the best news from home—your Photograph.

Make An Appointment

Moule

374½ GEORGE STREET

Pattercrisp Candy

Fresh and Crisp

JUST ARRIVED

Special Sale Price

40 cts.

Per Pound

— AT —

WARNE'S

CUT-RATE Drug Store

Phone 527 351 George St.

CITY AND GENERAL

NOTICE.

Dr. Eastwood has returned to the city, and resumed his practice. 3d-88

CARPENTER.

George Sloan, Carpenter and Contractor, 518 Chamberlain street. 'Phone 1431. 28d-84-969

WINDOW CLEANER.

W. Foster, practical window cleaner. Storm windows taken down. Address 293 Townsend street. 'Phone 1146. 28d-76

ROOFING.

Slate, Tile, Felt and Gravel and all kinds of built up roofs by Alex. McLeod, General Roofing Contractor. 'Phone 775.

BRITISH COLUMBIA CEDAR SHINGLES.

Canada's best brand. For sale by Fred H. Rowan, McGill street. 'Phone 851. d.t.f.-51

PIANO TUNING.

'Phone 595, the Greene Music Co., Charlotte Street, when your Piano requires tuning or regulating. All work guaranteed. dtf

AUCTION SALE.

Monday, April 22nd, at the home of Mr. W. J. Abraham, corner of Burnham and Charles street, East City, a large sale of good furniture, mostly new, pianos, victrola, dishes, bedding, Brussel rugs, linoleum, etc. No reserve. Eleven roomed house. W. J. Hancock, Auctioneer. 5d87-1029

MATCHES, MATCHES.

Big value in Matches. Take advantage of this opportunity at 15c per package of three. Also big value in Canned Goods at James R. Bell's, 197 Hunter Street. 'Phone 455.

CLEANING, PRESSING, AND REPAIRING.

'Phone 1416 for Cleaning, Pressing, and Repairng. Goods called for and delivered promptly. Mrs. Read, 159 Rubidge Street dtf-7

INVEST YOUR MONEY NOW

"For you can't take it with you when you die."

REAL Bargains found in TYPEWRITERS at NELSON'S every day. 172½ Hunter. 'Phone 229.

WE SELL AS WE BUY.

If you want to buy a Piano, Organ or Sewing Machine at first cost, plus a small margin of profit, come and see what J. W. Stuart, 372 Water Street, is offering during his spring sale. dtf

AUCTION SALE.

I will sell on Thursday, April 18th, the entire household furniture and effects of Mr. E. Kerteston, 299 Sherbrooke street, including coal or wood range, large leather sofa, kitchen cabinet, jars of fruit, etc. No reserve. Sale at 1.30 o'clock. 'Phone 956. J. F Thornton, Auctioneer. 3d-88

BICYCLES.

Ivanhoe, Hyslop and Crown Bicycles from $37.50 up. Saddles, Tires, Mudguards, and Coaster Brakes. Bicycles repaired. Millard's Bicycle Shop, Hunter St., near Aylmer. 'Phone 1256. dtf

MOTHER'S PICTURE.

"The sweetest portrait ever made," is what the poets call it. Why not give your children your picture for Mother's Day? They will treasure it for all time, and so would your friends. Make the appointment today with Photographer Haynes, 147 Hunter street. Styles to suit all purses. dw tf

LAWN MOWERS SHARPENED.

Now is the time to get your Mower sharpened before the grass comes up and everybody speaks at once. Hand and Power Horse Clipper Blades Sharpened. Oxy-Acetylene Welding. Millard's Bicycle Shop, Hunter St., near Aylmer. 'Phone 1256. d-w-tf

You Owe It to Yourself Before Purchasing a Phonograph Just You Hear

The Brunswick

ALL PHONOGRAPHS IN ONE

WHICH FOR YOU?

The All-record Brunswick or a One-record Phonograph

Which would you rather have: Freedom in picking and choosing you favorites from all records, or restriction to one maker? : : : :

The Brunswick is the only one of four phonographs, classified by many as the leaders, that plays all records.

It offers the merits of the many combined in one instrument.

The Brunswick is famed for its all-wood sound chamber, built like a violin. Its tone is round and full, never metallic.

Ask to hear the wonderful Brunswick Records hitherto barred from many music lovers' homes.

Come in for a remarkable demonstration, gladly given. Or, we will send one to your home.

We have a full range of models in stock.

Prices $45.00 to $2,500. Made in Canada.

Sole Peterboro' Distributors,

Weber's Drug Store

218-222 CHARLOTTE STREET

Phone 442

APRIL and MAY WEDDINGS

For the Brides of April and May, we show an attractive collection of Cut Glass in new cuttings; Charming New Pierced Silver, beautiful Silverware, and many presentation articles, in designs of rare beauty.

Any gift bought here will be parcelled and delivered anywhere in Canada.

WARNE BROS.

Diamond Hall

NEXT TO WARNE DRUG CO.

WANTED — FURNISHED ROOMS, for single gentleman. Apply 339 George Street. 3d-90-1213

FOR SALE — GOOD HORSE, 1,100 lbs. Good rig and buggy, 113 Rubidge St. 3d-90-1211

FUNERAL AT 3 P.M.

The funeral of the late James English will be held to-morrow at 3 p.m. from his residence, 546 Gilmour street.

CHIMNEY FIRE.

A chimney fire at the Munroe House at 8.45 last evening, furnished the Fire Department's activities for the night.

NOTICE.

Owing to the Motor Parade, the programme for the Fashion Show at the Armouries was delayed about twenty-five minutes. To-night there will be two programmes, the first beginning at 8 o'clock and lasting till nine, the second from 9 to 10 o'clock. —Miss Reid, 561 King St.

HOUSEKEEPERS ATTENTION.

Housekeepers now is the time to place your orders for cleaning up. Carpets taken up and beaten, ashes hauled away, windows cleaned. Save your old rubbers, rags or anything worth money, which we will take and allow you tip top prices. Drop a card to The Peterborough Clean-Up Company, 344 Aylmer St. 4d-90

WHO CARES?

THE BLOW of the blacksmith's hammer and the TOUCH of the artist's brush both make an impression. Likewise a letter written on a typewriter that is out of alignment impresses the recipient of the careless manager who signs such. Why not be PARTICULAR about your letters? Phone 229 and have NELSON make your old machine like new. Yours to serve. NELSON'S TYPEWRITER CO., over Lynch's Drug Store. Phone 229.

BUSINESS GIRLS' CLUB.

The regular meeting of the Business Girls' Club will be held on Friday evening, April 19th, in the Green Room of the Y.W.C.A. It is urgently requested that all the members attend this meeting as the Club is undertaking the work of a garden to assist in the Greater Poduction movement, and all the arrangements pertaining thereto will be completed at this meeting. 4d

INCREASE PRODUCTION WITHOUT EXTRA LABOUR.

INSIST ON IMPORTED SEED COBBLER POTATOES FROM NEW BRUNSWICK. WILL YIELD TWENTY-FIVE PER CENT. MORE THAN ANY OTHER SEED. BE SURE OF TAGS ON BAGS, AND ASK LAST YEAR'S GROWERS FROM THIS SEED HOW THEY GREW. IMPORTED BY W. J. OKE.

6d-85-2w-tf

Conservation Of Wheat Is Most Vital Thing Before Us To-day Says Food Controller

MONTREAL, April 17.—"The conservation of wheat is the most vital thing before us to-day," was the decisive statement made by H. B. Thompson, Food Controller, in Montreal. "I should like to see the people of Canada so interested in the all-important question of food conservation that they will look in the daily papers this summer fo rthe crop and weather news before they think of the favourite sporting page. The progress of the wheat crop is of far greater importance to us to-day than the fluctuations of the stock market."

There Is No Limit.

"Everything depends on this summer's crop. We can handle every bushel of wheat we can get and more. There is no limit to what Canada can produce compared with the requirements of the Allies. The United States now have 32 million acres more under cultivation than they have had at any time during the past five years."

Turning to the discussion of his new regulations as the most interesting topic to-day in food conservation circles, Mr. Thompson explained that his main object was to have as much food as possible, and as the heaviest meal of the day was undoubtedly the midday meal, he had focused his attention on it.

It was suggested that many hotels and restaurants were serving less and charging the same since the regulations went into force.

"Public opinions will soon take care of that," said Mr. Thompson, "but restaurant keepers are probably having their own troubles. I suggest that kickers open restaurants for themselves and run them the way they want to, and that municipal and co-operative eating houses be opened. Many people are looking for drastic regulations to govern the homes as a natural sequence of restaurant." The Food Controller explained his opinion with regard to a thorough system of rationing in Canada by emphasizing the fact that in order to distribute food fairly it must be owned by the Government, but he pointed out various reasons why this could not be satisfactorily worked out in Canada with its scattered population. The Controller urged people to enter into the spirit of co-operation in observing the rules and not to split hairs.

The more general use of wheat substitutes and eggs was urged in order to conserve the supply for the Allies.

FOR SALE—ONE WELL DRILL IN good condition; one swing shingle machine, good condition. One gas enngine, 2 1-2 horse ower, practically new. Apply to R. C. Heard, Agricultural Warehouse, 379 Water street. 3d-91-1w16

57TH BAND.

The 57th Band will parade in uniform at 7:30 p.m.

SOLDIERS' WIVES' AND MOTHERS' CLUB.

A special meeting is called for at three o'clock prompt on Thursday, April 18th for business of immediate importance. The regular meeting for Friday will be cancelled.

COUNCIL OF WOMEN.

The regular monthly meeting of the local Council of Women will be held on Friday afternoon at three thirty o'clock in the Y.W.C.A., instead of on Thursday.

LONDON HAT CLEANING AND SHOE SHINE PARLOUR.

We specialize in Cleaning, Blocking, Dyeing, and Steaming Hats. All styles for ladies and gentlemen. Gloves cleaned. All work guaranteed. Apply 326 George St. 28-85

"HOUR OF PRAYER."

The attention of the members of Murray street church is called to the fact that the mid-week meeting is to be held in their own school room tonight. All who can possibly arrange to be present are urged to participate in this "hour of prayer."

JUST TOUCHED THE HIGH SPOTS.

Mr. Louis Florence put his foot on the accelerator, took his eye off the speedometer, and a policeman caught him in the act. This morning he was fined $7.60 for the thrill of burning up the road.

S. A. NOTES.

Wednesday: 7.15, Corps Cadet Class—primary room; 8: Young Peoples' Band Practice in band room; 8, a special soldiers' meeting.

Thursday: 7.15, Young Peoples' Salvation meeting, Y. P. Hall; 8, the Songster practice, band room.

Friday: 8, Holiness meeting, Y. P. Hall.

DANCE AT THE ODDFELLOWS' HALL.

The Rebeccas held a progressive card party last night followed by a dance. The music was provided by Tucker's orchestra. It was one of the most successful events held this year. About 130 persons were present. Of the 31 tables of euchre Miss S. Wallace won the first prize for the ladies, and Miss M. Green won the second prize. Mr. J. Lowes won the prize for the men.

FUNERAL HELD THIS MORNING

The remains of the late John Clancy, 686 Concession street, East City, were laid at rest this morning at 9.30. The funeral which was under the direction of the Foresters, was very largely attended by the numbers of friends of the deceased who were shocked by Mr. Clancy's tragic death.

Service was held at the Church of the Immaculate Conception, after which interment took place at St. Peter's cemetery.

Two Years For Stealing Horse

For stealing a horse and buggy, the property of Wm. McClure of Brampton, Roland Laramie was sentenced to two years' imprisonment, and his pal, Edmund Haulin, to 18 afternono. They had been remanded afternoon. They had been remandedd for a week pending County Magistrate Langley's disposition of them for breaking into two Ennismore homes on Sunday, April 7th. For this latter offence they were given nine and six months at the Guelph prison farm, respectively. The two separate terms will not run concurrently, but must be served in succession.

WOOD FOR SALE.

DRY WOOD, STOVE SIZE, 12 IN. LONG, FOR SALE. 'PHONE 1428, OR CALL AT 208 CHARLOTTE STREET. 6d-77

WEDDING BELLS

WARD—ORR.

Last night at the home of the bride's father, 405 London street, Miss Margaret Mary Orr was united in marriage to Mr. Carl K. Ward, also of this city. They will reside in the city on the corner of Park and Charlotte streets.

OBITUARY

HUGH ALLEN.

Hugh Allen, a well-known farmer of Harvey Township, died this morning in St. Joseph's Hospital, after a short illness, aged 63.

The funeral will take place from the family residence, Harvey, on Friday morning at 10 o'clock, proceeding to Rae's Cemetery, Lakefield, for interment.

MRS. ELLEN CROSSLEY.

The funeral of Ellen Dickson, widow of the late Thos. Crossley, who died in Toronto, yesterday, at her late residence, 14 Horticultural Avenue, Toronto, took place this afternoon from Comstock's undertaking parlours at 1.30 o'clock to the Little Lake cemetery.

The late Mrs. Crossley was all her life a resident of Peterborough, residing on Water street until seven years ago, when she removed, with her daughter, Miss Aggie Crossley, to Toronto.

The deceased was a consistent member of St. Andrew's Presbyterian Church, and Reverend Mr. Rowan officiated at the service.

She leaves two daughters, Miss Aggie Crossley, who resides in Toronto, and Mrs. Hilock of New York city. Two brothers, James and John Dickson and two sisters, Mrs. Graham and Mrs. Harris of Otonabee.

There are many residents of the city who will regret to learn of Mrs. Crossley's death.

Social and Personal

Mr. George Leader was in Lindsay yesterday on business.

Mr. H. Spence spent Tuesday in Lindsay.

The many friends of Mr. Hugo Lundgien will regret to learn that he is confined to his home with a slight attack of appendicitis.

Mrs. Jack Strickland and children motored to the city to-day from Lakefield to take in the pictures at the Grand.

Mrs. Gordon Graham and little daughter Jacqueline are visiting Mr. and Mrs. Grieve Brock street.

Mrs. Beavis of Lakefield, was n the city this morning.

Mrs. Duncan Walker, Miss Morrow and Mr. Geo. Morrow returned last night from Atlantic City, where Mrs. Walker and Miss Morrow have spent the past few weeks at the Marboro-Blenheim.

Sergt. A. C. Yokome, machine gun instructor at the Royal Flying Corps camp, Port Credit, is visiting his mother, Mrs. F. R. Yokome, Gilmour street.

Mrs. James Lundy returned this morning from London, where she has been the guest of her mother, Mrs. Hammond.

Mrs. R. J. Todd returned this morning from a few days' visit with friends in Georgetown.

NOT A BIT PARTICULAR WHERE HE KEPT LIQUOR

WINDSOR, April 15.—Pinned to one of the undergarments of Martug Marduboski, 33 years old, of 99 Marion avenue, was a big's bladder filled with liquor when Patrolman Shiffield searched him at the police station.

Martug was arrested on a charge of drunkenness and a careful search was made for the cause of his intoxication. This resulted in the liquor being located.

Magistrate Leggatt found him guilty of drunkenness and being in possession of liquor contrary to the provisions of the Ontario Temperance Act and imposed a fine of $50 and costs, amounting to $59.

Sweet green peppers, shredded with young cabbage makes an excellent simple salad with French dressing.

When boiling rice add a little lemon juice to the water. This makes the rice white and separates the grains.

FOWLER'S PEBLO GLASSES

BE PATRIOTIC TO YOUR EYES

He who loves not his country can love nothing; he who neglects his eyes can expect his eyes to neglect him. Your eyes are as important as your country. Without good eyes you are not much use to your country. Dr. Fowler gives guaranteed service with every pair of glasses he sells.

CONSULTATION FREE

A. A. FOWLER DOCTOR OF OPTICS Phm. B. Toronto University

EYESIGHT SPECIALIST with NUGENT DRUG COMPANY

RESTORE THE NATURAL SIGHT

THE SPRING FAIR

Last night saw one of the largest crowds at the Spring Fair the Market Hall has ever held, and the visitors heartily enjoyed every feature, from the decorations to the receiving of mysterious telegrams and letters which are constantly pouring out of the English and Canadian post offices. One feature which caused considerable fun was the sale of dolls, toys, and prize packages by two Arabian women, Mrs. Peter Simons, as Arabella, and Mrs. Claude Brady, her daughter Rose. Their advent into the crowd by way of its very novelty was well received, and when they lisped their inability to speak English, they brought down all before them. Their costumes, combined with the two gypsies who are doing a big business selling peanuts, lent a pretty effect to the whole affair.

Booths Re-stocked.

The booths are being constantly re-stocked by pretty things, the Sisters especially pouring in countless dainty embroidered articles of every kind. Mrs. Milane, who is at the embroidery booth with Mrs. Tooley, is kept busy selling her goods and unpacking the new contributions. The chicks which Miss Welsh has for sale are a centre of attraction.

The Music.

Heintzman & Co., keeping a constant flow of the best music with their player-piano and piano, played by Mr. Wm. Moher, added to which last night solos by Mr. Barclay and recitations by Mr. George Lynch, made the eveping a big success.

The Dining-Room.

The ladies of the Sacred Heart have charge of the dining-room today and to-morrow, and as no change for the better was possible they are maintaining the standard set by St. Peter's.

The Post Office.

Among the many attractions at the Fair is the telegraph office, operated by Misses Olive Tangney and Mary Doris. This office is being well patronized, and will prove a great success financially.

Now Reported Killed In Action

Mrs. A. E. Armstrong, East City, received official notice this morning that her son, Pte. John Clayton Armstrong, previously reported wunded and missing is now reported killed in action at Hill 70, on August 15th, 1917. Pte. Armstrong enlisted with the 93rd, and was later transferred to the 19th, with which he was killed. Pte. Armstrong's two brothers, Pte. Wilbert and Pte. Peter, who were wounded in France, are again in training preparatory to returning to the firing line. His mother and sister and one brother at home survive. Deceased was 24 years of age.

IF YOU ARE INTERESTED **in BICYCLES**

MAKE CERTAIN TO SEE THE FINE BICYCLE EXHIBIT AT THE MOTOR SHOW, FROM

The Ivanhoe, Hyslop and Crown Bicycles from **$37.50 up** are shown; also Bicycles accessories, saddles, tires Coaster breaks, etc.

Millard's Bicycle Shop

On Hunter St., near Aylmer

Cook with Electricity

Be Sure You See the

Moffat "Electric" Cooking Ranges

Exhibited at the Motor Show by

Alexander & Miller

WHO WOULD THINK of using wood, coal, gas or coal oil when electricity is cheaper? In some places the rate for electricity makes the prices one-half the cost of gas.

ELECTRICITY AT THREE CENTS per k.w. is equal to coal at $7.75 per ton. At two cents it is equal to gas at 90 cents per 1,000 cubic feet, not taking into consideration the advantages of electrical cooking, the shrinkage of meat, the labour caused with dust in handling coal and ashes and the poisonous fumes of gas.

"HOTPOINT" SPECIALTIES—See also this display of Electric Devices—Electric Irons, Heaters, Toasters, etc.

Alexander & Miller, 438 George

DEALERS IN ELECTRICAL SUPPLIES.

SOLE AGENTS IN PETERBOROUGH.

12 PAGES
PAGES 1-4

The Evening Examiner

Copies Printed during March 143,070
A Daily Average 5,722

VOL. LX. No. 91 PETERBOROUGH, THURSDAY, APRIL 18, 1918 PRICE TWO CENTS

At the Motor Show

We will be there. We want you to see our SPECIAL DISPLAY. It will interest you. MAKE OUR BOOTH YOUR RESTING PLACE.

Troy
STUDIO
140½ Hunter Street

MEALS
AT THE
Paris Cafe
415 George street
A LA CARTE
Specials Every Day
Breakfast, Dinner & Supper
You'll like Our Chinese Dishes
PRIVATE DINNER PARTIES ARRANGED FOR

NOTICE—All persons, in ordering their food, ought to consider the need of Great Britain and her Allies, and their armies, for wheat, beef, bacon and fats, and that the Canada Food Board desires the public to do everything in their power to make these commodities available for exprot by eating as little as possible of them and by making use of substitutes and avoiding waste.

The Perpetual Vision.

What lightens labor, sanctifies toil and makes a man good and strong, wise and patient, just and benevolent, both lowly and great, as well as worthy of intelligence and freedom, is the perpetual vision before him of a better world beaming through life's shadows.

Noble Thoughts and Poems.

When you have thought something fine and beautiful, go a little further and put it into fine action. Noble thoughts which do not inspire to noble living are the most hopeless of shams. And the noblest poems are not those which are written, but those which are lived.

Quite a Difference.

Lawyer—"What was he arrested for?" Mike—"They told me at the station that he took one too much." Lawyer—"Too much or too many?" Mike—"What is the difference?" Lawyer—"Intoxication or bigamy."

New ARROW COLLARS
FOR SPRING
CASCO-2⅛ in. CLYDE-2⅛ in

Did It Ever Occur to You?

That the FORD is the only car now selling for less money than before the war?

Have you considered that perhaps RIGHT NOW you can buy a Ford car for less money than you will be able to for some years to come?

If you contemplate buying a car THIS YEAR, you would be well advised to do so without delay.

Even if you do not want a Car until next year, it might pay you to buy RIGHT NOW.

The prohibition of Foreign cars to Canada will undoubtedly cause an unprecedented shortage and increase in price.

In addition, there is daily expected an Excise Tax of 10 p. c. on all unsold cars.

Buy your Ford car or Truck RIGHT NOW if you would save delay and money, yes, and probable disappointment.

JOS. J. DUFFUS, Dealer
Garages---Peterboro, Norwood & Millbrook
PHONES—Office, 1760; Repair Dept. and Garage, 1761.

WYTSCHAETE AND METEREN ARE AGAIN IN HANDS OF THE GERMANS

French Troops Have Joined the British Forces Defending Ypres—Heavy Fighting Continues—Shipping Losses for the Week—Belgians Take 600 Prisoners.

THURSDAY MORNING BULLETINS

Canadian Press Despatch.

LONDON, April 18.—French troops have joined the British forces to defend Ypres. Wytschaete and Meteren are again held by the Germans. Heavy fighting continues.

GERMANS CHECKED.

Canadian Press Despatch.

PARIS, April 18.—The Belgians, in brilliant fighting, defeated the German advance and took six hundred prisoners.

SHIPPING LOSSES.

Canadian Press Despatch.

LONDON, April 18.—Fifteen British ships were sunk by the German submarines last week, including eleven over 1,600 tons.

WAS ACQUITTED.

Canadian Press Despatch.

HALIFAX, April 18.—Commander Wyatt was acquitted by a jury on a charge in connection with the Halifax explosion.

BETTER NEWS.

Canadian Press Despatch.

LONDON, April 18.—General Maurice says the news last night was better. The withdrawal to a new line of the Ypres salient was decided on Sunday. It was a regrettable military necessity.

GRAIN MARKET

The local grain market is comparatively dull. There are practically no farmers' deliveries at outside points just at present, farmers being too busy on the land. The demand for cash oats, barley, buckwheat, and rye has eased off considerably, and with the exception of wheat there is very little of anything else moving for the time being. Corn is quiet with plenty offering locally. Beneficial showers in some sections tended to give an easier tone to the options market.

Manitoba wheat—No. 1 Northern, $2.23½; No. 2, $2.20½; No. 3, $2.17½; No. 4, $2.10½, including 2 1-2c tax, in store, Fort William.

Manitoba oats—No. 2 C. W. 91 3-8c; No. 3, 88 3-8c; extra No. 1 feed 88 1-8c; No 1 feed, 85 7-8c, in store, Fort William.

American corn—No. 3, kiln dried, $1.90 track, Toronto.

Ontario oats—No. 2 white, 91c to 92c, nominal; No. 3 white, 90c to 91c.

Barley, malting, $1.64 to $1.65.

Ontario wheat—No. 2 winter, $2.22, basis in store Montreal.

Peas—No. 2, $3.60 to $3.70, according to freights outside.

Buckwheat—$1.80 to $1.82.

Rye—No. 2, $2.65.

Manitoba flour—War quality $11.10, Toronto, new bags.

Ontario flour—War quality, $10.70, Toronto-Montreal. $10.70, new bags.

Millfeed—Car lots, delivered, Montreal; shorts $40.40; bran, $35.40; feed flour, not quoted; middlings, not quoted.

Hay—Baled, track, Toronto, car lots, No. 1, $17 to $18; No. 2, $14 to $16; mixed, $13 to $16; straw, car lots, $8.50 to $9.

CATTLE MARKET

Union Stock Yards—Receipts, 94 cars, with 1,354 cattle, 2,072 hogs and 24 sheep and lambs.

There was an easier tone to the market at the opening, particularly for medium and common butchers. Later on the market strengthened a little for the choice butcher and heavy steers, when it was found that all the large packing houses were in the market for cattle, including the partially burned out Harris Abattoir Company. The result was that the few loads of extra quality cattle offering again reached up to top figures for this week, one load of special quality selling at $14.25. At the close the general tone of the market was good for anything of quality.

Hogs were steady to firm at $20, fed and watered, a few lots selling at $20.25.

Heavy steers	$12.00 to $13.25
Choice butcher	12.25 12.00
do Medium	10.75 11.50
do common	10.25 10.75
Heifers, good to choice	10.50 11.25
Butcher cows, choice	9.25 10.50
do medium	7.00 7.50
Bulls, choice heavy	10.00 11.00
do good	9.25 9.75
do light	7.00 8.00
Canners and cutters	6.25 7.50
Feeders, 900 to 1,000 lbs.	9.50 10.50
Stockers 750 to 800 lbs.	9.00 9.50
do med., 600 to 700 lbs.	8.00 8.50
do light, 600 to 650 lbs.	7.00 7.25
Milch cows	35.00 125.00
Calves	6.50 15.50
Lambs	18.50 21.00
Sheep, light	10.00 15.50
Hogs, fed and watered	20.00 ....
do off cars	20.25 ....
do f.o.b.	19.00 ....

Practical Soul.

"So you have been to the mysterious Orient," said the impressionable young woman, "that vast region athrob with a strange life, gray with the dust of centuries, and brooded over by the spirit of the past!" "Why—er—yes," replied the practical man, who went abroad strictly on business. "Do tell me what you found there!" "The worst hotels on the face of the earth."

Touching on Courtship.

Touching courtship in other days, several Romeos contribute to column levity of the hour. One asks: "Remember the time you had her out buggy riding and she asked you if you liked buckwheat or corn cakes best, and you asked her why she wanted to know, and she stuttered, 'B-e-e-a-n-s,' and you both tittered, eh?"

Evergreen Dress for Statuettes.

Chinese gardeners sometimes plant statuettes of tiny men firmly in pots, just like real plants, and then train live evergreens to grow up over these statuettes. The vines thus form a kind of robe for the statuette men, their white faces and hands protruding from the green leaves.

Life's Inspirations.

There is no greater joy than the feeling that some act of ours has inspired another to be brave and strong. One of the beautiful things about right doing is that it is an inspiration to others. No life is a real success which has not scattered inspiration along the way.

All Can Do a Little.

We all live in a world which is full of ignorance and misery, and the plain duty of each and all of us is to try to make the little corner he can influence somewhat less ignorant, somewhat less miserable than it was before he entered it.

A Never Failing Way To Banish Ugly Hairs

(Aids to Beauty)

No woman is immune to superfluous growths, and because these are likely to appear at any time, it is advisable to always have some delatone powder handy to use when the occasion arises. A paste is made with some of the powder and water and spread upon the hairy surface; in about 2 minutes this is carefully removed and the skin washed. You will then find that your skin is entirely free from hair or fuzz. Be sure, however, to get real delatone.

ROYAL YEAST

Has been Canada's favorite yeast for over a quarter of a century. Bread baked with Royal Yeast will keep fresh and moist longer than that made with any other, so that a full week's supply can easily be made at one baking, and the last loaf will be just as good as the first.

MADE IN CANADA

E.W.GILLETT COMPANY LIMITED
WINNIPEG TORONTO, ONT. MONTREAL

The Grand Trunk Railway Employees Threaten Strike

"We Will Have No More Camouflage" is the Statement of the Head of the Brotherhood—Fifty Thousand Men Affected

Special to The Examiner.

TORONTO, April 18. — "We will have no more camouflage from the Company, the time has come for a showdown; we will not be put off any longer," is the statement of the heads of the new Brotherhood of Railway Stationmen, who charge the Grand Trunk Railway has broken faith with them in the matter of a demand by the men for a straight 50 per cent. increase in wages.

Matters are reported to have reached a crisis and unless the Brotherhood received immediate and complete recognition by the Company and the raise demanded is paid the employees will proceed to enforce their demands by constitutional means at their disposal which, in event of a continued refusal, means a general strike of some 50,000 employees all over the Dominion. In Montreal today a deputation from different parts of the System is placing the case squarely before the Vice President, with the demand that unless there is an immediate settlement a Board of Conciliation and Adjustment under the Industrial Disputes Act will be asked for.

The employees affected by the movement include all clerks in the freight passenger, and baggage departments, as well as all employees at stations, who are not protected at the present time by one or other of the powerful railway organized orders.

Simply Wonderful For Chest Colds
Makes 'Em Well Over Night

Nothing Half So Quick to Relieve and Cure as Good Old "Nerviline"

Don't lie awake to-night coughing your throat sore—don't let your chest cold develop further—that's the way to coax on pneumonia.

Be sensible, and, as thousands before you have done, use Nerviline. 'Tis sure is a bully fine thing to knock out a cold or bad cough.

After once using Nerviline you'll swear by it for all time to come.

You'll say it's more like a miracle than anything else to feel its warm soothing action upon your tight chest.

You'll be amazed at the quick way it cured your cough and broke up your bad cold.

It's safe for even a child to rub on Nerviline. Although five times more powerful than most other liniments, yet Nerviline has never yet burned or blistered the tender skin of even a child.

It's worth while to remember that wherever there is an ache or pain Nerviline will cure it.

Try it on your sore muscles, on a stiff joint, on the worst possible case of rheumatism, neuralgia, sciatica, or lumbago. These are ailments Nerviline is guaranteed to cure mighty quick.

The mother of a large family can save heaps of work and worry, can cure little ills before they grow big, can keep the whole family well by always having Nerviline handy on the shelf. The large 25c bott'e is the most economical. All dealers or the Catarrhozone Co., Kingston, Canada.

Hastings News

Hastings, April 17. — Farmers generally are engaged in seeding operations but say that rain is much needed.

The fall wheat in most sections does not present a very promising appearance and it is feared that a large acreage will require re-seeding.

Monday morning found most of the citizens around one hour earlier on account of the change of time.

Most of the housekeepers are now busily engaged in house cleaning and disorder reigns supreme.

APRIL MEETING.

At the April meeting of the W. M. S. of the Methodist church, which was held on Thursday afternoon, the following staff of officers was elected:

Pres.: Mrs. N. Beavis.
1st Vice.: Mrs. Arthur Fleming.
2nd Vice.: Mrs. (hev.) Snell
Rec.-Sec.: Mrs. G. Buchanan.
Corr. Sec.: Mrs. B. F. Doxsee.
Treas.: Mrs. J. Buck
Organist: Mrs. W. Tate.
Mission Band Supt.: Mrs. W. Waye.
Asst.: Mrs. D. Scriver.

On Friday afternoon the members of the I.O.D.E., met in the rooms to prepare the monthly box of comforts for the soldier boys overseas.

Pte. Frank Humphreys of Toronto, arrived in town last week and is the guest of his aunt, Mrs. B. F. Doxsee.

Mr. Humphreys (who is a student for ministerial work) preached in the Methodist church on Sunday morning, and proved himself to be a young man of no mean ability.

At the evening he assisted materially in the musical part, rendering a very fine solo and taking part with his cousin, Miss Ona Doxsee, in a duet, "Whispering Hope," which was very much enjoyed by all present.

PERSONALS.

Mr. and Mrs. Albert Tucker of Toronto are visiting her parents, Mr. and Mrs. J. Carter. We are sorry to learn that Mr. Tucker is seriously ill and his friends are anxiously watching at his bedside.

Mrs. Nerens of Keene spent Friday in Hastings.

Drs. Watson and Gibson of Campbellford were in town on Friday in their dental capacity.

The sad news reached here on Saturday morning that Pte. Ben Hicks had died of wounds. Deceased received injuries while on active service at the front. At once the town flag was lowered to half mast out of respect for one who had given up all he possessed to the cause of freedom and humanity.

The local L.O.L. is arranging for a memorial service to be held on Sunday evening in the Presbyterian Church.

Miss Mable Carter, of Toronto, spent a few days last week with friends in town.

Miss Beryl Hill returned on Friday from a lengthy visit with friends in Peterborough.

Pte. Steve Hawkins, accompanied by his bride from overseas, are guests of his parents in town.

Mr. Bert Dodd, of Campbellford, spent Sunday with his mother here.

Mr. Julian Carter, of Havelock, visited his mother, Mrs. J. Carter, during the week.

The Epworth League held their annual old rubber social on Monday evening, when a good programme was rendered by local talent, after which a short time was spent in other amusements and serving of refreshments. Those present report a good time.

We Wonder.

"Here's a question I'd like to propound," remarked the Observer of Events and Things: "Does a bowlegged soldier become knock-kneed when he faces the enemy for the first time?"

Paint From Hands.

Paint and varnish can easily be removed from one's hands by first rubbing any kind of grease or lard well into hands, then washing them with warm water and soap.

SOLDIERS IN CAMP

The abrupt change from home comforts to camp life may be trying on your boy's health, but if he will only take the rich liquid-food in

SCOTT'S EMULSION

it will create richer blood to establish body-warmth and fortify his lungs and throat. Thousands of soldiers all over the world take *Scott's Emulsion.* It is exactly what they need.

Scott & Bowne, Toronto, Ont. 17-69

AGRICULTURAL CONDITIONS IN THE PROVINCE OF ONTARIO

Severe Winter Injured Many of the Fruit Trees—Horses Are Plentiful—Cattle Wintered Well.

THE HOG CAMPAIGN

The following information regarding agricultural conditions in this Province is contained in a bulletin prepared by the Ontario Department of Agriculture, based upon the information furnished by a large staff of correspondents under date of April 12th:

Orchards.

Unusually low temperature during the winter injured some of the buds on tender varieties of peach trees, and froze back a portion of the young wood on some grape vines, but the total amount of damage is not serious. There are complaints of girdling of young fruit trees by field mice and rabbits. The general condition of fruit trees, however, is not favourable.

Live Stock.

Horses are plentiful, and drivers and undersized general purpose animals are selling cheaply, but heavy working horses are more in demand, and are commanding good prices.

Cattle are in good general condition, although not so many beef animals are being fed owing to the high price of grain and mill feeds. Many dairy cows are falling off in milk from the same cause and owners are eager for early grass.

The swine industry is at high mark. More brood sows are kept than ever before. What is known as "The Hog Campaign" has been pushed widely and vigorously for several months past, and farmers generally are raising all the young pigs they can feed, considering the discouragingly high prices of all classes of feed and the comparative failure of the corn crop. A Wellington County correspondent states: "I have raised already 250 sucking pigs, and could sell 400 more if I had them at $7 each." There will likely be a steady increase in the number of hogs from now on, although animals ready for the bacon market are at present relatively scarce.

Sheep are increasing in popularity in various sections of the Province. There has been a good lamb drop already; and the prospects for developing this long neglected class of farm animals are brightening.

Fodder Supplies.

There has been more than a sufficiency of hay, but there is a danger of too much of it being sold. There has also been an abundance of straw, much of which is now being fed. The corn crop, on the other hand, was the pjoorest for years both for husking and silage. Much of what went into the silo was frosted, making inferior feed, and owing to the early cold weather considerable standing corn was caught in the field and had to remain out all winter. The cereals are so dear that grain is being sparingly fed. However, there is a good supply of field roots on hand. The bulk of the reports indicate that most farmers have the necessary supplies on hand to make fairly well balanced rations, but that careful feeding must be the order of the day until pastures are ready.

Increased Production.

A Brant correspondent describes the general farm attitude when he says: "Most farmers would like to increase their acreage for field production if they could depend upon securing sufficient labour." However, despite the probable lack of help, an endeavour is being made by many farmers to extend the area of spring crips. A considerable number are about to try spring wheat for the first time, or increase their former acreage. More barley will also be sown. With the unusually dry weather so far prevailing farmers have been able to get upon the land early, and already a considerable area of spring grains has been put in the south-western counties. Complaints are being made as to scarcity of good, well tested corn.

Labour and Wages.

The dearth of experienced farm workers continues, and much of the help this season will have to be more or less untrained. A number of organizations, official and voluntary, are now at work to help to supply the need as fully as possible. Correspondents declare that farmers will have to exchange work more than ever and use more horses and larger implements. Wages for married men run from $400 to $500 a year, with free house, garden and cow pasture. By the month good men get from $35 to $50, with board, and in York county as high as $60 is being paid for high class men.

LIVER TROUBLE and HEARTBURN
CURED BY
MILLBURN'S LAXA-LIVER PILLS

When the liver is torpid and inflamed it cannot furnish bile to the bowels, causing them to become bound and costive. The symptoms are a feeling of fullness or weight in the right side, and shooting pains in the same region, pains between the shoulders, yellowness of the skin and eyes, floating specks before the eyes, coated tongue, bad taste in the morning, heartburn, water brash, etc.

Milburn's Laxa-Liver Pills gently unlock the secretions, clear away all effete and waste matter from the system, and give tone and vitality to the whole intestinal track, and are by far the safest and quickest remedy for all diseases or disorders of the liver.

Mrs. A. Cummings, Manchester, Ont., writes: "I have used Milburn's Laxa-Liver Pills some time, and can faithfully recommend them to anyone suffering from heartburn and liver trouble. I tried a great many other remedies but they only relieved me for a time. I believe Laxa-Liver Pills to be a valuable remedy for all sufferers from liver troubles."

Milburn's Laxa-Liver Pills are 25c a vial at all dealers, or mailed direct on receipt of price by The T. Milburn Co., Limited, Toronto, Ont.

PERCHERON COLT.

I will sell a 3-year-old Percheron Colt by auction on Market Square Saturday morning, 11 a.m. W. J. Hancock, Auctioneer.

The Rexall Store

It's a Breath from a Flower Garden

Talcum
Face Powder
Combinat'n Cream
Cold Cream
JONTEEL

JONTEEL is the name given the costly new odour of twenty-six flowers.

The most wonderful part of the Jonteel Story is, that this distinctive new odour can be bought in toilet requisites at the popular prices given below:

Jonteel Talc .. .. .35c
Jonteel Cold Cream .. .. .. .75c
Jonteel Combination Cream 75c
Jonteel Face Powder 75c

AT

McDERMID & JURY'S
The Safe, Satisfactory Druggists
The Rexall Store
COR. GEORGE & CHARLOTTE
WE ARE HERE TO SERVE YOU

How About a RED BIRD

The Bicycle you want for Pleasure or Business is a BRANTFORD RED BIRD. The First Bicycle to be built in Canada. Always a Leader.

BICYCLE REPAIRING
Of All Kinds Promptly Attended to
BABY CARRIAGES RE-TIRED at

ASHBY'S BICYCLE SHOP
214
STEWART
STREET

RIDE A BRANTFORD RED BIRD

THEY GAVE HER VINOL FOR BRONCHITIS

And it Cured Her—Read Mrs. Thayer's Letter

West Somerville, Mass.—"I suffered from a severe attack of bronchitis, with a terrible cough, no appetite, no energy, no strength and loss of sleep. The usual remedies failed to help me, but they gave me Vinol and it restored my appetite, stopped the cough and built up my strength so I am able to do my housework again."—Mrs. P. B. Thayer.

We guarantee Vinol for chronic coughs, colds, bronchitis, because it is a constitutional cod liver and iron remedy. Formula on every bottle.

McDermid and Jury, druggists; E. L. Payne, Peterborough. Also at the best druggists in all Ontario towns.

Where Courage Is Valuable.

It takes courage to do that which is unpopular, but which one feels is right. Courage is a great asset in citizenship because it impels us to do right for right's sake and not because it pleases some one else.

Literal.

"Josh Billings said he was an honest man because jail life didn't agree with him." "That was frank, wasn't it?" "No, it was Josh. Never heard of Frank Billings."

Every Affection in Patriotism.

Dear are our parents, dear our children, our relatives and our associates, but all our affections for all these are embraced in our affection for our native land

EAT LESS MEAT IF BACK HURTS

Take a glass of Salts to flush Kidneys if bladder bothers you

Eating meat regularly eventually produces kidney trouble in some form or other, says a well-known authority, because the uric acid in meat excites the kidneys, they become overworked; get sluggish; clog up and cause all sorts of distress, particularly backache and misery in the kidney region; rheumatic twinges, severe headaches, acid stomach, constipation, torpid liver, sleeplessness, bladder and urinary irritation.

The moment your back hurts or kidneys aren't acting right, or if bladder bothers you, get about four ounces of Jad Salts from any good pharmacy; take a tablespoonful in a glass of water before breakfast for a few days and your kidneys will then act fine. This famous salts is made from the acid of grapes and lemon juice, combined with lithia, and has been used for generations to flush clogged kidneys and stimulate them to normal activity; also to neutralize the acids in the urine so it no longer irritates, thus ending bladder disorders.

Jad Salts cannot injure anyone; makes a delightful effervescent lithia water drink which millions of men and women take now and then to keep the kidneys and urinary organs clean, thus avoiding serious kidney disease.

Railway Time Tables

GRAND TRUNK RAILWAY.

7.00—For Lakefield.

9.25 a.m.—For Hastings, Campbellford, Stirling, Madoc, Belleville, Deseronto, Napanee, Kingston, Brockville, Montreal.

9.30 a.m.—For Lindsay, Orillia, Collingwood, Midland, Penetanguishine, North Bay, Toronto, Hamilton, Niagara.

12.09 p.m.—For Millbrook, Lindsay, and Port Hope, making direct connections at Port Hope for Toronto arriving Toronto 3.35 p.m.

12.06 p.m.—For Lakefield.

12.09 p.m.—For Millbrook, Lindsay, Port Hope, and all points on the main line, east and west Direct connections at Port Hope with International Limited for Toronto, Detroit, and Chicago.

6.09 p.m.—For Hastings, Campbellford, Stirling, Madoc, Belleville, Deseronto, Napanee, Kingston and Brockville.

6.40 p.m.—For Lindsay, Orillia, Midland, North Bay, Toronto.

9.19 p.m.—For Millbrook, Port Hope, Belleville, Kingston, Brockville, Montreal and Boston.

CANADIAN PACIFIC RAILWAY.

GOING EAST—

**8.50 p.m.—Indian River, Norwood, Havelock.

11.52 p.m.—Kingston, Smith's Falls, Montreal, Quebec, St. John, N.B., Boston and New York.

1.16 a.m.—Norwood, Havelock, Tweed Perth, Smith's Falls, and Ottawa.

**12.20 p.m. — Norwood, Havelock, Tweed, Perth, Smith's Falls, Ottawa, and Intermediate points.

GOING WEST—

8.12 a.m.—Toronto, Owen Sound, Guelph, Goderich, Hamilton, Buffalo, New York, Galt, Woodstock, St. Thomas, London, Chatham, Detroit and Chicago.

6.21 a.m.—Myrtle and North Toronto.

7.35 a.m.—Toronto and intermediate points

**3.26 p.m.—Toronto, Hamilton, Brantford, Buffalo, New York, Guelph, Galt, Woodstock, London, Detroit and Chicago, and intermediate points between Peterborough and Toronto.

**5.30 a.m.—Lindsay, Orillia, Port McNichol and intermediate points.

**6.05 p.m.—North Toronto and West Toronto and Intermediate points.

*Daily **Daily except Sunday.

The Woman Who Changed

By JANE PHELPS

MRS. SEXTON ADVISES

CHAPTER XLIV.

The next day Mrs. Sexton seemed particularly gracious, although she was still suffering. I could not resist the temptation to tell her of Mrs. Loring's call, and her unjust insinuations. I had told her, the night before, that I expected Merton Gray.

"She was perfectly horrid! And the worst of it was, I didn't know what to say or do!" I declared emphatically.

"You see, you need some of the poise your husband is so anxious you shall possess," she returned "Poise is the only quality in a woman that makes her able to master such a situation, instead of the situation mastering her. You had done, were doing, nothing wrong; but because of your actions, she almost had the right to conclude that it was a deliberate plan for you and Merton Gray to spend an evening alone. Iam sorry it happened—that Madge Loring was the one to call. I shall have to straighten it out for you, or she will say some mischievous thing to your husband."

"She is very — friendly with George. She always calls him by his given name," (her kindly response had made me want to unbosom myself further).

"She has known your husband for years," she returned, and the keen look that accompanied the words did not escape me.

No, Not Jealousy.

"Yes, I know—"

"I hope you are not allowing yourself to feel jealous of his old friends."

"No— not jealous. That isn't it. Not in the snse a woman is usually jealous. But there seems a side to him that I don't understand— that I don't even know—that these women, Mrs. Loring and Mrs. Collins, seem perfectly acquainted with. It is annoying, and often very embarrassing —and it may cause me to be jealous, when I understand," I added. Often I had wondered if there was anything between George and other women, especially since he had acted so impatient, the only time I had dared question him.

"I should advise you not to even think of such a thing. No woman ever accomplished anything by jealousy. Men, as a rule dislike a woman who gives way to it intensely. I should imagine your husband would be that sort of man."

"But he does lots of things he wouldn't want me to do."

"That is childish. You are young, but you will have to learn—and the sooner the better — that the world has one code for a woman another for a man. The world of society I mean. Because Mr. Howard does something, Mrs. Howard is given no license to do the same thing. Men, my dear Mrs. Howard, are privileged creatures — in many ways. They take care of the women they love, or honour, or desire; and, in return, they demand absolute liberty of action. Believe me you will hold your husband far more surely by making him proud of you—by letting him see your superiority — than by being jealous and fault-finding, or aping the vulgar and declaring that "what is sauce for the goose, is sauce for the gander," and, consequently, losing his respect. That doesn't mean you are to sit at home and mope, or that you are never to accept any little attentions from others. But be sure you keep your skirts clean. Don't look so shocked. It isn't easy—always."

An Awakening.

I knew, by this time, that marriage was not all happiness—all joy. My husband often seemed out of sympathy with me and I had not always been an angel, not by any means. Yet, sometimes the thought of his wooing would come with a bitter rush—the memory of his love words, now so seldom heard. It was hard and bewildering, to have George so changed.

I wondered just how and why it was so. My thoughts would go back to our honeymoon; and I had aching memory that even before that was over, I had sensed a change.

Slowly, the feeling of something missing had taken possession of me. George was so proud; he wanted me to be so perfect. I felt as if he would like to have me put into some sort of a machine and kept there until I was turned out exactly in the shape he desired. It was a horrid feeling—that you were all wrong to the man who once made you feel you were all that was right.

With a sense of weight, almost unbearable, in my heart, I had set myself the task of making myself over —making of myself the woman George Howard wanted his wife to become; and to banish forever the girl he had married, and claimed — then—to—think perfect.

To-morrow—The Dinner Menu.

No Need to Rub

Try Sloan's Liniment and see how quickly the swelling is reduced and the pain disappears. No need to rub; it penetrates quickly and brings relief. Have a bottle handy for rheumatic pains; neuralgia, backache and all muscle soreness.

Generous sized bottles, at your druggist.

Sloan's The World's Liniment

"Sloan's prices not increased, 25, 50, $1."

THE SUGAR FAMINE.

There Will Not Be Too Much Sweetness This Year.

That Canadians have revelled in a wealth of granulated sugar while in many places in the United States the people, imbued with a commendable war spirit, have gladly gone weeks without sugar in their tea and resorted to corn syrup to sweeten the food of babies, is a rumor circulating across the line which is damaging to Canada's spirit of patriotism in the eyes of many Americans. The rumor had its inception in an advertisement which appeared in a Canadian newspaper less than a month ago, and which offered 100 pounds of pure cane sugar for $8.95. This advertisement was commented upon in the United States press and placed Canadians under a false light. Throughout Canada, and in Toronto in particular, men engaged in the sugar trade regard the offer contained in the advertisement as one impossible to fulfil under present conditions. Not one of the Toronto wholesale houses had on hand at that moment one-twentieth of the supply necessary to meet immediate domestic demands, and there was not any prospect of the supply increasing as freely as might be expected. One sugar distributor has within recent weeks packed his sugar in five-pound bags instead of 100-pound bags, to meet the wishes of the wholesale trade, and paper packages containing one pound of sugar may yet have to be sent out.

The average shipment of sugar into Canada during the past three years has been 300,000 tons. Last year it was 314,000 tons, but this year the International Committee has allotted Canada 320,000 tons. Every pound of sugar which reaches Canada these days is immediately snapped up, and wholesale houses cannot serve the needs of the retail merchants, whose customers have complained for months of a shortage of sugar. The trouble at present is due to the fact that the supply is not coming forward as freely as was expected, and the wholesalers have not the least idea when the supply will improve.

Canada has been living from hand to mouth so far as sugar is concerned for many months past one large retail merchant declared. He did not in the least blame the wholesaler for the cause of the clamor of his disappointed customers, but attributed it to the war conditions. This merchant's experience has been the experience of retail merchants large and small. In many districts in Ontario people have had to travel miles in search of a pound of sugar and frequently have been disappointed in their quest. Grocers have doled out their meagre supplies to regular customers, breaking open 5-pound bags, and in cases 2-pound sealed cartons, in order that their stock might go further round. It has not been an uncommon experience either for retail merchants to be without sugar for days on end. Even the large stores, which for a considerable period limited customers to one pound of sugar with grocery orders, have on occasions run out of sugar. While the situation is improving the day when the 100-pound bag of sugar will grace the cupboard of the average home is in the opinion of the dealers yet some distance off.

Rattlesnake Skin.

The rattle of the rattlesnake is developed from the single conical scale or epidermal spine, which in most snakes forms the internal tegument of the tail. The bone on which the root of the rattle rests consists of the last caudal vertebra and is covered with a skin, which is the beginning of the rattle in young rattlesnakes.

A Kingston Complaint.

(Kingston Whig.)

As announced exclusively in the Whig on Thursday, Dr. Edwards, the member for Frontenac, told the Commons that there were two veterinary colonels drawing pay in this military district and that last winter they treated, it is alleged, but one sick horse. Why did the learned doctor not go farther and tell the Commons that there were colonels in other units who could not qualify as captains? Or that there were military officers here who have possessed exceptional qualifications but were not allowed to go overseas? There are a lot of interesting questions which the member could ask. Is he too much a Conservative and too little a Unionist to take the plunge?

Let the children pick up wood if you happen to live near a forest where broken branches may be had.

Time will tell, but the woman with a secret gets there first.

The Alberta Mines.

According to the figures for 1917, as compiled by J. T. Sterling, of the Mines Branch of the Department of Public Works, the total output of Alberta mines for the year was 4,863,414 tons, with 283 mines in operation. One copper mine was opened up on the main line of the C.P.R. west of Banff, and two shale mines are in operation at Rode Cliff, near Medicine Hat. The total output of lignite coal for the year was 2,637,829 tons; of bituminous, 2,206,868 tons; anthracite, 118,718 tons; and briquettes, 93,818 tons. There were also 31,630 tons of coke burned. The total output for 1916 was: Lignite, 2,172,801 tons; bituminous, 2,335,250 tons; anthracite, 140,544 tons; briquettes, 107,959 tons; coke, 41,950 tons. This is the first time that the output of lignite has not been greater than the bituminous. It shows a considerable increase in lignite and bituminous and a falling off in anthracite, briquettes and coke. The total number of men employed in Alberta in the lignite field during the year 1917 was 5,779, as compared with 5,060 in 1916; in bituminous, 3,746, as compared with 3,234 in 1916; and in the anthracite, 287 for 1917 and 305 in 1916. The total number of men employed for the year was 9,812 in 1917 and 8,599 in 1916.

Indians Publish Magazine.

Lo, the poor Indian has finally entered the realm of literature, and has found a dignified vehicle in the American Indian Magazine, published quarterly at Cooperstown, N.Y., and devoted to race progress. It is managed by the publishing committee of the Society of American Indians. Heretofore the remnant of American Indians has had no substantial and continuous journal which was devoted exclusively to the interests of the original inhabitants of this country.

Is This Justice?

A Boston bull-terrier enters the premises of a woman poultrykeeper, attacks and destroys three fowl. The owner of the fowl attacks the Boston terrier, lands on its neck with a hoe, killing it. The sentence of the court is that the woman who defended her own property against a trespasser must pay for the dog.

No, kind reader, this is not Bolshevik law, it is Canadian "justice," dispensed recently by a Toronto judge.

Delivery Horses.

The life of a delivery horse in Toronto is said to be ten years, compared with only six in Montreal, the difference being caused by Toronto's flatness and superior roads. Department stores and other owners of many delivery horses have reason to remember this when the cost of such horses is from $200 to $300.

NERVES ARE EXHAUSTED.

When you have frequent headaches, feel discouraged and down-hearted, cannot rest and sleep well, and find appetite fickle and digestion bad, you may know that the nerves are in bad condition. Don't wait for these symptoms to become chronic but start in early with the use of Dr. Chase's Nerve Food and head off disaster.

ONE BOTTLE WORKED WONDERS
Nujol receives this tribute from a Doctor

In this case constipation had continued for years, when Dr. E. Z. Page prescribed the use of Nujol with most pleasing results. His letter follows:—

NUJOL LABORATORIES,
STANDARD OIL CO. (New Jersey),
BAYONNE, N.J.

Dear Sirs:—

I gave Nujol to a patient who had been troubled for years with intestinal trouble and constipation. The one bottle worked wonders, and she now keeps Nujol on hand and uses it at the least feeling of unrest. I have recommended Nujol many times and results are always most pleasing.

Queens, L.I., Dec. 24, 1916.

Sincerely, E. Z. PAGE, M.D.

IT makes no difference how long you have suffered from constipation, Nujol relieves stubborn as well as occasional cases with equally sure and pleasant results. Start now to use this safe and effective remedy which Dr. Page and other eminent physicians so highly recommend and prescribe.

Nujol restores healthy bowel habits in a gentle, natural way, without the least griping or dangerous reaction. That's because Nujol contains no drug, and so causes no artificial stimulation. Avoid harmful pills and salts that sap bowel-strength with weakening reaction. Nujol is a pure, unmixed remedy, and pleasant to take. Perfectly safe for all. Be "regular as clockwork"—use Nujol.

ABSOLUTELY HARMLESS

There are no substitutes—there is *only* Nujol.

Manufactured by
STANDARD OIL CO. (NEW JERSEY)
BAYONNE • NEW JERSEY

NUJOL IS NEVER SOLD IN BULK

If your druggist hasn't NUJOL, send $1.00 for wine pint, to Canadian Selling Agents CHARLES GYDE & SON P.O. Box 875, Montreal

A booklet, "*The Doctor Says*," mailed on request.

MISS COUGHLIN,
WARNE DRUG CO.,
Wm. MADILL,
Peterboro, Ont.

Nujol for constipation

Regular *as Clockwork*

Children Cry for Fletcher's

CASTORIA

The Kind You Have Always Bought, and which has been in use for over thirty years, has borne the signature of Chas. H. Fletcher and has been made under his personal supervision since its infancy. Allow no one to deceive you in this. All Counterfeits, Imitations and "Just-as-good" are but Experiments that trifle with and endanger the health of Infants and Children—Experience against Experiment.

What is CASTORIA

Castoria is a harmless substitute for Castor Oil, Paregoric, Drops and Soothing Syrups. It is pleasant. It contains neither Opium, Morphine nor other narcotic substance. Its age is its guarantee. For more than thirty years it has been in constant use for the relief of Constipation, Flatulency, Wind Colic and Diarrhoea; allaying Feverishness arising therefrom, and by regulating the Stomach and Bowels, aids the assimilation of Food; giving healthy and natural sleep. The Children's Panacea—The Mother's Friend.

GENUINE CASTORIA ALWAYS

Bears the Signature of

Chas. H. Fletcher.

In Use For Over 30 Years

The Kind You Have Always Bought

THE CENTAUR COMPANY, NEW YORK CITY.

TILLERY.

Fire which caused about one hundred thousand dollars damage to the distillery plant at Corbyville on Sunday morning, was by the heroic work of the distillery fire brigade, with the assistance of some Belleville firemen, prevented from causing perhaps the most serious fire which this district has experienced for years.

The large grain elevator is in ruins and the stock of grain and malt was destroyed. Of this grain, considerable can be salvaged.

Perhaps some people ask us foolish questions because they think they are the only kind we can answer.

A good balanced supper consists of corn chowder, apple jelly and rye popovers.

DR. DeVAN'S FRENCH PILLS A reliable Regulating Pill for Women. $5 a box or three for $10. Sold at all Drug Stores, or mailed to any address on receipt of price. THE SCOBELL DRUG CO., St. Catharines, Ontario.

PHOSPHONOL FOR MEN. Restores Vim and Vitality; for Nerve and Brain; increases "grey matter"; a Tonic—will build you up. $3 a box, or two for $5, at drug stores, or by mail on receipt of price. THE SCOBELL DRUG CO., St. Catharines, Ontario

Sold by all drug stores.

FOR SALE

LOTS

On The Late Senator Cox Homestead

Beautifully Situated

Apply---437 GEORGE ST.

THERE'S NOTHING

More Impartial than Fire!

It comes to men in all conditions of life—it attacks every kind of building and burns all kinds of contents.

Water may stop its course at times, but only Fire Insurance will settle for the damage by both Fire and Water!

See us about your Fire Insurance without delay.

Davis-Thompson Company
LIMITED

Insurance and General Agency

PETERBOROUGH, ONTARIO

433 George Street. *Phone 40*

OSTEOPATHY.

DR. ASA G. WALMSLEY—Osteopathic Physician. Office in Sun Life Building Corner of Hunter and Water streets Entrance, 124 Hunter street. 'Phones Office, 640; Residence, 509. Office hours 9 to 12 a.m., 2 to 4 p.m. Evenings by appointment.

MASSAGE.

MAY GRIERSON, MASSEUSE—Treatmen of Muscular and Nervous disorders—4 Douro Street, Ashburnham. 'Phone 19

MEDICAL.

DR. BUCHANAN, F.R.C.S., Edin., M.R.C. Eng., L.R.C.P., London—Eye, Ear, Nos and Throat Specialist. Hours: 9-11 a.m 2-4 p.m. 7-8 p.m. 'Phone 615. Office, cor ner of Water and Murray streets.

DR. E. E. HARVEY, Silver Medalist Uni versity of Toronto Special attention t diseases of women and children. Office hours: 1.30 to 6 p.m., 7-8 p.m. 'Phone 883. Office 212 Brock street.

DR C. F. W. ROSS, Ex-House Surgeon Grace Hospital, Toronto. Residence:— Keene, Ont. 6 mos-6

BARRISTERS AND SOLICITORS.

GORDON, WIDDIFIELD & O'BRIEN, Bar risters, Solicitors, Notaries, Solicitors for the city of Peterborough.

S. EDMUND L. GOODWILL — Barrister Solicitor, Notary Public, etc. Office 37 Water street. 'Phone 191. Successor t Roger, Bennet & Goodwill. Money t Loan at current rates upon easy terms

G. W. HATTON, County Crown Attorney Barrister, Solicitor. Trust funds t Loan at lowest current rates of inter est on easy terms of repayment.

PECK, KERR & McELDERRY—Barristers Solicitors, and Notaries. Office, 41 Water street, Peterborough. Money t Loan at lowest current rates of interest on easy terms of payment. H. A. Peck, F. D. Kerr, V. J. McElderry

O'CONNELL & CORKERY—Barristers, So licitors and Notaries. Money to loan at lowest rates of interest. Daniel O' Connell, John E. Corkery, Hunter St. two doors west of the Post Office.

DUMBLE & JOHNSON—Barristers, Soli citors, etc. Office over Toronto Savings and Loan Company, 437 George street. D. W. Dumble, K. C. W. F. Johnston

A. E. DIXON—Barrister, Solicitor, etc. Offices: Corner Hunter and George Sts Entrance, next Madill's Drug Store.

E. G. GUISE LEY, M.I.M.E.—Barris ter, Solicitor, ...tary Public, (Successor to Ruddy & Burnham), 440 Water street, Peterborough Money to Loan. Specialist in Patents. 'Phone 64.

HALL & HALL—Barristers, Solicitors and Notaries Public. Hunter Street, Peterborough. Next to St. John's Church Money to loan at lowest rates of inter est. E. H. D. Hall. Basil D. Hall

MOORE & WEARING—Barister and So licitors, 403 Water street (opposite Post Office). Money to Loan at lowest rates W. H. Moore, K. C., Joseph Wearing, M.A.

R. R. HALL—Barrister, Solicitor, etc. Peterborough, Ont. Office, corner Hun ter and Water streets, over Canadian Bank of Commerce. Successors to Hall, Medd & Davidson. Trust funds to loan on easy terms of payment.

MONEY TO LOAN.

GORDON, WIDDIFIELD & O'BRIEN, Bar risters, Solicitors, Notaries, Solicitors for the City of Peterborough.

ARCHITECTS.

W. H. BARRY, ARCHITECT

Plans prepared for Monumental, Com mercial and Domestic Buildings. Office, 477 1-2 Bolivar St.

W. BLACKWELL—Architect and Civil En gineer. Plans and estimates made for churches, public buildings and dwelling houses. Buildings heating and plumb ing a specialty. Office, 372 Water Street, Peterborough.

EDWIN ELCOME
— TAXIDERMIST —
Heads, Animals, Birds, Fish, Etc., mounted artistically and permanently
HEADS OF DEER, MOOSE, AND CARIBOU OUR SPECIALTY
Heads, Animals, Birds, Fish, Artificial Eyes, Taxidermist Supplies, Bird and Flower Guide Books for sale
692 HARVEY STREET
PETERBOROUGH, ONTARIO

Egg-Producing
Hen Feed!
Feed your Fowl Ground Green Bone. We sell it.
Save your Wood Ashes, Bones, Iron, Copper and Brass for
Geo. Stevens
Phone 1389
P.O. Address: 364 Mark St
Peterborough, Ont.

Toronto Savings & Loan Company
437 George St., Peterborough
Paid Up Capital $1,000,000.00
Reserve Fund $1,050,000.00
Savings Department — Deposits received of one Dollar and upwards. Interest (paid quarterly) accrues from date of deposit to date of withdrawal.
Every facility and convenience is afforded to Depositors.
Investment Department — Debentures issued for sums of $100 and upwards for periods of 1 to 5 years, upon which special rates of interest are paid depending upon the term of investment.
Executors and Trustees are authorized by law to invest in the Debentures of this Institution.
Money to loan at lowest current rates of interest.
W. G. MORROW
Managing Director

OUR DAILY SHORT STORY

A Beauty Match

By JAMES BRAINARD

My chum, Tom Nicholson, at twenty was as likely a young feller as you ever see. He had a head of black hair thick as a mop. His well-kept white teeth under his black mustache formed a fine contrast, and he had a clear complexion. Sallie Morgan was as purty for a gal as Tom was for a man. She too had a beautiful head of hair reachin' down when she stood up to within a foot of the floor.

Well, they soon got engaged and everybody said they'd make the handsomest couple that had ever been married in Jonesbourgh. But them beauty marriages with nothin' else to back 'em up are unsartin'. Tom had nothin' with which to suppórt a wife, and Sallie wasn't a robust gal at all, so the weddin' couldn't come off in a hurry. Tom was offered a position away out West, and he and Sallie concluded that he'd better accept it, and when he found he was doen well he could come for her and take her back with him.

I reckon there was a sorrowful parten, only they was bouyed up by the hope that after a year or two they'd git together again. Tom left a photograph of himself and took one of Sallie. Tom's was just like him, but Sallie's not showing her red lips and a tinge of color in her cheeks wasn't quite so pretty as the original. Sallie set Tom's picture up on her bureau and every time she combed her beautiful hair she divided her glances between the hair and the photograph.

Tom hadn't been away from Sallie ten minutes before he began to write to her. He started in while the train was rolling out of the station. By the time he reached the place he was going to he had a letter of thirty pages written, and had mailed her postals at all important stations. Sallie began writen as soon as her eyes were dry enough after cryen, to see the paper she was writen on. The first few days after Tom's departure she only stopped writen for meals.

Them letters kept going from one to the other for years. Just when they began to grow less—just when they stopped, only Tom and Sallie knew. Tom was unfortunate in everything he undertook. He got sick a year after he parted with Sallie, and was in the hospital six months. When he came out he had to begin all over again. He never wrote Sallie that they'd better give each other up; nor did Sallie write that to him. Both hoped that some day Tom would have a stroke of luck and their dream of happiness would come true.

Well, I reckon it was about twenty-five years after these models of constancy separated—neither married anyone else—that one day an old party bald as a coot, and what few hairs was left on his head white as snow, stopped me on the street, and said:

"Aren't you Norman Dale?"

"That's my name," I answered, lookin en at him trying to remember him. "Who may you be?"

"Why, Norman!" he said reachen for my hand, "don't you know me? I'm your old chum Tom Nicholson,"

"You don't mean it?"

"Lord, how you've changed. I wouldn't 'a' knowed you, if you hadn't been pointed out to me. Have I changed much?"

This made me mad and I remarked sarcastically:

"Not a bit. You're the same handsome feller you was when you left here twenty-five years ago."

"I want to know," he said, looking me in the eye to find out whether or no I was flattering him.

"On the whole," I added, "I think you've improved."

This satisfied him and he went on asking me about different persons he had left in the town, most of whom were dead. Finally he asked about Sallie Morgan. He had swallowed what I had said about his own appearance, so I wondered if he would gulp down what I'd say about Sallie. I said that she was more mature, but I didn't think she had lost any of her beauty. He told me that luck had come to him at last and he had come home to find Sallie, and take her back West with him as his wife.

We talked a long while about old times and then I told Tom there was to be a lecture that evening; we was all going, and he'd better go along. He said he was going to see his old sweetheart. I told him she would be at the lecture, and he consented to go with me.

Tom came to my house for supper, and a little later we all went to the lecture. Sallie Morgan sat three seats in front of us. Tom looked about for her and not seeing the girl he left behind him asked me if she was in the house. I pointed her out to him. She had grown very fleshy, weighing two hundred pounds and her hair was half white; besides being very thin, for she had lost most of it after having a fever. I saw Tom shudder. When the lecture was over and we were leaving the hall, I saw my wife say something to Sallie who at once glanced at Tom. I saw Sallie shake her head and she got out of the hall as quick as she could. Tom had already made his escape. The next morning he returned to the West.

Tom was more changed than Sallie. He belonged to a family who grew old in appearance while still comparatively young.

LIFT OFF CORNS
FREEZONE IS MAGIC

Costs few cents! Sore, touchy corns lift right off with fingers. No pain!

Drop a little Freezone on an aching corn, instantly that corn stops hurting, then you lift it right out. It doesn't hurt one bit. Yes, magic!

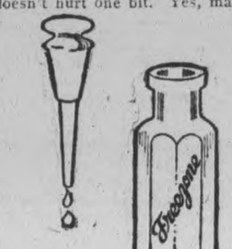

Why wait? Your druggist sells a tiny bottle of Freezone for a few cents, sufficient to rid your feet of every hard corn, soft corn, or corn between the toes, and calluses, without soreness or irritation. Freezone is the much talked of ether discovery of a Cincinnati genius.

Isn't This True?

When you "feel mean" — dull, tired, nervous, bad digestion, no appetite—

Don't you find out, afterwards, that your bowels were *not* acting freely and naturally?

Due, of course, to a liver gone on a strike.

Take two or three pills—once. After that, only one, until your're all right.

CARTER'S LITTLE LIVER PILLS
Genuine bears Signature
Brentwood

Colorless faces often show the absence of Iron in the blood.
CARTER'S IRON PILLS will help this condition.

TELEPHONE 790
WHEN YOU WANT YOUR
Piano or Organ Tuned
ALL WORK GUARANTEED
W. H. Cunningham, 563 Weller St

W. J. WYATT
EAST CITY'S OLD ESTABLISHED MERCHANT TAILOR.
My engagement with the Globe Tailoring Co. having terminated, I have resumed my regular business in my own premises, Driscoll St.
Practical tailoring in all its branches. Also Clothes Cleaned and Repaired.
I have on hand a first class stock of Pure Woolens, etc., for Spring Suiting and Overcoatings, which I can make up to measure at moderate prices. It will pay you to see me if you want any good spring garments made to your order.
m.w.f.

TODAY
Procrastination is the thief of *health:* Keep yourself well by the timely use and help of
BEECHAM'S PILLS
Largest Sale of Any Medicine in the World. Sold everywhere. In boxes, 25c.

Drop a little Freezone on an aching corn, instantly that corn stops hurting, then you lift it right out. It doesn't hurt one bit. Yes, magic!

Why wait? Your druggist sells a tiny bottle of Freezone for a few cents, sufficient to rid your feet of every hard corn, soft corn, or corn between the toes, and calluses, without soreness or irritation. Freezone is the much talked of ether discovery of a Cincinnati genius.

HOW CANADA VOTED.

Final Analysis of Figures In Dominion Election.

A complete and final analysis of the civil and military vote cast in the general election made by W. F. O'Connor, General Returning Officer, shows that the Union Government had a popular majority of 264,216 over the united vote of all opponents of Government candidates. The Government majority over the official Opposition alone was 326,008.

By provinces the civil and military vote combined was as follows:—

	Government.	All other.
Alberta	79,904	49,301
British Columbia	59,944	40,050
Manitoba	107,151	27,253
New Brunswick	42,628	33,998
Nova Scotia	49,501	51,006
Ontario	510,241	268,218
P. E. I.	12,397	12,515
Quebec	75,990	243,475
Saskatchewan	83,184	31,571
Yukon	968	808

Government majority over united vote of all opponents, 264,216. Majority over official Opposition alone, 326,008.

Civilian vote by provinces:—

	Gov.	Opp.	Labor.	Ind.
Alberta	60,399	44,424	989	3,452
B. C.	59,944	32,682	6,789	588
Man.	83,469	26,973		
N. Bruns.	35,871	32,297		
N. Scotia	40,985	46,187	2,644	
Ontario	419,928	235,898	24,168	3,134
P. E. I.	10,450	12,224		
Quebec	61,808	222,070	10,428	3,008
Sask.	68,424	30,828		
Yukon	666	776		
Totals	841,944	683,662	46,007	15,182

Government majority on civil vote over official opposition, 158,282.

Government majority over all opponents, 97,093.

Military vote by provinces:—

	Government.	All Other.	P.C. for Govt.
Alberta	19,505	1,036	94.95
Brit. Columbia	26,471	1,974	92.05
Manitoba	23,682	1,180	95.25
New Brunswick	6,757	701	90.60
Nova Scotia	8,816	775	88.24
Ontario	3	18	94.24
P. E. I.	17	291	86.36
Quebec	14,182	2,967	82.69
Saskatchewan	14,760	742	95.21
Yukon	293	32	90.15
Totals	206,626	15,116	93.18

Government majority over all on military vote, 191,510.

Use Boys and Cripples.

"There's no one over there but a boy with a flare and his old dad with a wooden leg." When the pale Veery rockets are soaring skyward, bathing No Man's Land in their ghastly radiance, when night raids take place and death lurks in the shadows, 'tis then that the men of Toronto's 75th Battalion, peering from their fire-steps, give utterance to this odd saying. It has become a sort of proverb in Tommy Church's favorite regiment.

"You hear our men using it constantly," declared a young Toronto captain of that corps. "The phrase originated from the fact that the Huns have young boys in their regiments. His apparently sole job is to shoot up flares at night. The enemy has always been much keener on these rockets for the illumination of No Man's Land than have we. These boys are often sent out into shell holes to let off a light at intervals from their Veery pistols. Not only boys are used at this job, but soldiers incapacitated for anything active on account of wounds. These cripples and the boys are often sent forward to spots in advance of the German position at night, and by having them throw up flares the enemy seek to deceive us into thinking that they actually hold these places. I remember when we advanced one night and occupied some ruined houses. Flares had been shooting from them, but sure enough when we got there, a couple of Hun boys whom we captured were the only occupants."

The Important Button.

The item of buttons in connection with Canadian army clothing reaches an imposing aggregate. Each shirt is fitted with five zinc buttons. In the course of eighteen months the shirts made for the army required one hundred and twenty million buttons of one size and type. To bring this total up to date it may be safely quadrupled and then fall short of actual requirements. The consumption of this apparently trivial article assumes even more staggering proportions in connection with the supply of Tommy's nether garments. There are eighteen buttons to each pair of trousers, so that to complete the thirteen million three hundred thousand garments of this description ordered during the first two years of war British mills had to furnish two hundred and forty million buttons.—Family Herald.

Title For Woman.

Lady Margaret Davidson and Food Controller Patrick McGrath are honored with knighthood in the first list of appointments for Newfoundland in the recently-created Order of the British Empire. The list was officially announced by Governor Harris. Lady Margaret is the wife of former Governor Davidson of Newfoundland, now Governor of New South Wales. Besides being Food Controller, Mr. McGrath is chairman of the Pensions Board, a newspaper publisher, and contributor to various periodicals in the United States and Canada.

"Royal" Newfoundlanders.

The highest possible recognition of the Newfoundland regiment has been accorded by King George. Official announcement was received recently that the King had conferred the prefix "Royal" upon the body of troops representing this colony because of its bravery on the battlefields of Gallipoli, France and Flanders.

If Not A Family Garden
Why Not
A Community Garden?

Those who grew vegetables in their gardens, or who went in for Community vegetable gardening last year, and had good results, will do the same this year.

But to those who attempted vegetable gardening without success we say: Try again. As a matter of sheer necessity it is worth your while.

Don't rush into it. Figure out what you aim to do before you start. Then get the advice of a friendly neighbor whose vegetable garden was a success.

First of all fill out the coupon below and mail it and get a free copy of the Department of Agriculture's booklet entitled "A Vegetable Garden For Every Home." It is full of helpful practical suggestions, including plans for various sized gardens. If, after reading it, and getting the advice of your neighbor, you find that the soil in your own garden is not suited to vegetable gardening, get some neighbors or friends to join you and rent, or secure the donation of, a piece of suitable land nearby. *Then pool your efforts in labour and money for the cultivation of substantial vegetable crops.*

For example: Last year thirty-five men in an Ontario city, all of whom were novices at gardening, formed a pool of ten dollars each, and rented four acres of ground on the outskirts of the city. They then secured the services of a man who knew something about farming. They paid him to plow and harrow the land, purchase seed, and get the job properly started. Then each man agreed, and lived up to his agreement, to do so much hoeing. Incidentally they paid the farmer for his supervision and direction through the season.

In November of last year they had $42.00 still left in the treasury, and to each of thirty-five families there had been delivered (charges prepaid) vegetables to the market value of about $31.00.

Everybody was perfectly satisfied; and the result is, those same thirty-five men are going to double their efforts this year.

* *

The point we want to make is this. If those thirty-five men had been left to their own devices, in their own back gardens, some of them might have taken off $30 worth of vegetables for their efforts, but most of them would not. Whereas by tackling the job on the Community plan they shared each others good fortune, joked over their disappointments, and produced more than $1,000.00 worth of vegetables at market prices, and so relieved the demand for food that much.

Why not try to do likewise?

One other point that may help you to decide is this.

The farmers of Ontario have been urged to grow more wheat, and to produce more abundantly of the farm products that can best be sent overseas. The people in villages, towns and cities, therefore, are asked to grow food to feed themselves as far as possible so that the overseas supplies may not be drawn on unless absolutely necessary.

It is quite possible that vegetables may be higher in price next fall and winter than they have been this last year, consequently every pound of food you grow will make you that much less dependent upon them.

Write now for a free copy of the booklet entitled "A Vegetable Garden for Every Home," prepared by the Ontario Department of Agriculture. It is full of helpful practical suggestions, including plans for various sized gardens. You can get a copy by filling out and mailing the coupon below.

Organization of Resources Committee, Parliament Buildings, Toronto

Dear Sirs:

Please send me a copy of your booklet "A Vegetable Garden for Every Home."

Name .....

Address .....

ORGANIZATION OF RESOURCES COMMITTEE
In Co-Operation with Canada Food Board

CAUSES OF FAILURE.

Here are the principal causes of failure in poultry raising, as set out by a poultry food concern for the benefit of the big poultry man. They are just as applicable to the man with the back yard flock.

Starting on too large a scale when one knows little about poultry.

Buying too expensive equipment and assuming overhead expenses that cannot be borne during the first year or two.

Breeding too late in the season or from poor stock.

Keeping birds over two years old (except for breeding), mongrels, mixed breeds, and "barnyard runts."

Preventable epidemics and disease brought on by filth, dampness, contagion and malnutrition.

Poor arrangement of houses, yards, hoppers, fountains etc., entailing unnecessary labor.

Letting sexes and birds of all ages run together.

Injudicious feeding.

Figures are like hens — they never lie.

MURINE Granulated Eyelids
FOR YOUR EYES
Sore Eyes, Eyes Inflamed by Sun, Dust and Wind quickly relieved by Murine. Try it in your Eyes and in Baby's Eyes. No Smarting, Just Eye Comfort
Murine Eye Remedy At Your Druggist's or by mail, 50c per bottle. Murine Eye Salve, in Tubes 25c. For Book of the Eye — Free. Ask Murine Eye Remedy Co., Chicago

LEGALIZED TREASON.

(Toronto Star)

War seems to bring out what is worst as well as what is best in human nature; the unselfish man or woman makes sacrifices, and the greedy man finds his opportunity in the necessities of his country, and coins money out of blood. It is treason of the blackest kind, and ought to be so punished.

MURDERED.

Put right out of business, a whole family of corns, by Putnam's Corn Extractor, which cures corns and warts in one day. No pain or sore if 'Putnam's' is used. Refuse substitutes, 25c. per bottle at all dealers.

Slight Stroke Of Paralysis

Down Left Side—Stomach and Heart Affected—Case Baffled Doctors For Three Years

TRENTON, Ont., March 11.—A very interesting report has been received from Mrs. Pringle in regard to her recovery from partial paralysis. This was a most extreme case, for doctors had been trying for three years to find something which would restore the depleted nerve force.

One can scarcely imagine stronger evidence of the restorative influence of Dr. Chase's Nerve Food.

Mrs. C. Pringle, Queen street, Trenton, Ont., writes:

"About five years ago I was troubled with my stomach, there was a sort of paralyzed feeling across it and up my left side, and my heart seemed almost to stop beating. I called in the Doctor, and he thought it was symptoms of a stroke. My stomach kept getting worse. At times the pounding would be intense, almost unbearable, and I thought I would go wild. Sleep was out of the question. I tried different Doctors, giving each one a fair trial, and doctoring nearly three years. My case seemed to baffle them. It was a nervous breakdown caused by overwork and worry. During all this time I could not do any work and my friends thought it was a matter of time, how long I would live. Some one advised me to try something to build up my system, and I tried different medicines. Finally I thought I would try Dr. Chase's Nerve Food, and see if they would do me any good. A famous Doctor sanctioned my using these pills, and told me they would be good for me. They seemed to be just what I required, as I soon saw an improvement. I took about fifteen boxes, and the results have been very gratifying. I am now enjoying splendid health, and able to do all my work, eating anything I wish, and can go to bed and get a good night's rest. I have recommended Dr. Chase's Nerve Food to many of my friends who have also secured good results from this treatment."

Dr. Chase's Nerve Food, 50 cents a box, a full treatment of 6 boxes for $2.75, at all dealers, or Edmanson Bates & Co. Limited, Toronto. Do not be talked into accepting a substitute. Imitations only disappoint.

Creamed graham stewed pears and coffee make an economical breakfast.

Some of our rising poets write advertising jingles for yeast manufacturers.

CHINA PAINTING

Mrs. Langley McCarthy

Teaches Biscoff's New and Beautiful Work in China Painting.

LUMBER

BUILDERS' MATERIALS of all kinds Shingles, Scantlings Joist and Bill Stuff, Mouldings Casings, Base and all kinds of Finish. Boxes and Box Shooks Slabs and Mill Wood

Alf. McDonald Estate

POINT ST CHARLES MILL

Barbeau's Cartage

All kinds of Moving and Carting by careful and experienced men. A Lorry and a Piano Wagon has been added to our equipment which will enable us to give better service than ever to our Patrons. Satisfaction Guaranteed. We have just added a new furniture van. Largest in the city Household effects moved with care.

A. BARBEAU,

PHONE 1017 85 GLADSTONE AVE

LOOK! JUST RECEIVED

A lot of seasonable Second-hand Boots and Shoes, Furniture, Dishes, Tinware, Tools, etc. I buy entire household goods, and sell them again.

JOSEPH SMITH

390 Aylmer Street. 'Phone 303

LIVE HENS WANTED

I pay the highest Cash Price for any quantity of good plump Live Fowl. Call or write

S. Cohen, 189 Charlotte

LIVE POULTRY WANTED

Highest Market Prices Paid for all good fat stock delivered here at the Storage as follows: Hens, Chickens, Turkeys Ducks, Geese.

WM. SCOTT & CO., Ltd.

Cold Storage Peterborough

Good News to Housekeepers

Keep your rags and other junk for Low & Co. We will pay you from 3 1-2 to 4c. per lb. for rags; 7 1-2c. for rubber; 18 to 20c. a lb. for copper; 5c. per lb. for lead and zinc; scrap iron from 75c. to $1.25 per cwt.

Either drop us a line by mail or ring 697 or 766 at nights, and we will call for them.

Orders for coat taken now.

LOW & COMPANY

262 Simcoe St. and 385 Bethune

Phone 697 Nights and Holidays 766

WHAT SAMMIES EAT

Meat Twice Daily, White Bread, Vegetables, Chief Foods.

Coffee Served at Breakfast and Buttermilk, Tea, Cocoa or Water at Other Meals.

The old idea that army diet should consist largely of beans, hardtack and coffee, is no longer approved, writes Belle Case Harrington in Leslie's. In the present training camps meat, preferably beef, is served twice a day, with white bread baked in the general camp bakery and kept 24 hours before serving. Where green vegetables can be obtained they are used, otherwise canned goods are substituted. Coffee is served at breakfast, and buttermilk, lemonade, tea, cocoa or water at other meals. Meals, which in the vernacular are "mess" or "chow," are served cafeteria style.

Every soldier is furnished with an outfit which consists of a meat-pan, knife, fork and spoon, and a long-handled cup. The cover of the meat-pan serves as a plate, and the outfit is so arranged that each man may do his own cooking in case of an emergency. Each man takes his meat-pan and passes before a table where he is served with the various dishes prepared. He then goes to a table, or if there is none, drops down on the ground, and eats in absolute contentment. Don't feel too sorry for the boys, even if they do write longingly home wishing for mother's cookies or Jane's fried chicken. Men in outdoor training have good appetites, and they are far better off physically than if fed on the salads and ices and sodas they probably would have at home. What they miss most is sweets. If you are sending things from home put in cookies, candies and jams or jellies. Milk chocolate is one of the things a soldier seems to crave, and a jar of malted milk will come handy if he is not feeling well. Be sure not to send food that is too rich as the boys are on plain diet.

One of the comforting thoughts to the friends at home is the fact that Uncle Sam is bound to maintain good health among his soldiers. Even if there were no humane considerations, his would be necessary from a purely economic standpoint. Sick soldiers are a menace, and a regiment not up to par in the matter of health is an awful handicap. All men are vaccinated for smallpox, and inoculated against typhoid as soon as they enter service. Minor disorders, such as blisters, bowel trouble, or sore throat are carefully watched by the officers in charge, and there is a hospital with trained nurses in every camp. No faking can pass. The officers have sharp eyes to discriminate between real and simulated illness. As the boys say, "There are only two times a day when a fellow can get sick"—at sick call, which occurs at 7 a. m., and again at 5:30 p. m. Between times "he just has to stand it."

Regular habits, outdoor life, plain food, and strenuous military drill, are in themselves strong factors toward good health, and many a man who enters the service a comparative weakling will come out fine of physique and strong of limb.

As for drinking, it "isn't done!" Saloons and even soft drink establishments are not allowed to sell anything to a soldier in uniform, and many young men who have heretofore been occasional drinkers now proudly proclaim themselves teetotalers.

Club Was Fined.

The secretary of the Cardiff Conservative Club was fined £100 recently, and the committee was censured, for failing to keep a correct record of meals supplied.

OPERATION FOR APPENDICITIS.

Mrs. J. A. Ballantyne, Sturgeon Falls Ont., writes: "My husband was treated for appendicitis and the doctors ordered an operation. But he would not consent to an operation and began the use of Dr Chase's Kidney-Liver Pills. Since doing so he has had no need of an operation or even of a doctor as the trouble has completely left him. I cannot find words to speak our gratitude for his cure."

How Europe Was Made Safe for Royalty

By OSCAR COX

There was once a principality somewhere in Europe—the censor has taken the principal points out of this story—whose territory consists of only a few square miles. The prince being of the blood royal and an associate on equal terms with the other sovereigns of Europe, was required to keep up their style though he did it on an infinitely small scale. He had one general, one judge, one executioner. His army consisted of a hundred men divided into ten companies consisting of ten men to a company. Everything else was on a proportionate scale. But the general, except when on duty, was a butcher; the judge the only policeman in the principality, and the soldiers were laborers. The executioner was the parson officiating over the little church 20 by 30 feet in area, one-third of which is taken up by the royal pew. The parson was a meek little man incompetent to decapitate a chicken.

All worked well in the principality for many years. There were no criminals to try, or to punish, the prince spent his time visiting his royal relatives, so that his living was provided for, and the people, who were taxed only to provide for the royal pocket money, were happy.

Then suddenly came trouble. The general of the army was caught in the act of treason. A neighboring king whose territory consisted of many millions of square miles, wanted the principality for a pasture for his cows, and bribed the general of the prince for a consideration, to let down the bars of the fence inclosing the princely territory, and admit the king's army without resistance on the part of the prince's forces. The plot being discovered in time, the other European sovereigns frowned upon it and stopped it. Had it been carried through they would have held a conference and in order that the peace of Europe might not be disturbed would have winked at it. As it was, the only action required was to try the general for high treason and cut off his head.

But the judge, who, it has been said, was only a policeman, knew nothing about law and was incapable of conducting a trial. The prince got over the difficulty by ordering a trial behind closed doors; and when they were opened a warrant was produced by which the general was condemned to death. It was taken to the prince, who signed it, and the pen with which he affixed his royal signature was sent to the sovereign of the most powerful empire as a token that imperialism was absolute in the principality.

It remained now only to carry out the sentence by beheading the general. A meeting of the privy council was held, at which it was unanimously agreed that the executioner could not be relied upon to carry out the sentence and the members deliberated what was to be done in the premises. One suggested that the general, being a butcher, was far better fitted to cut off his own head than the executioner, who was a parson. Whereupon another member suggested that the two be surreptitiously made to change places and the butcher be made to cut off the head of the parson. This would satisfy the powers.

But the prince, who was a just sovereign would not hear of such a nefarious deed, and dismissed the council, saying that he would lay a plan for carrying out the sentence himself. Until such time as he could find an executioner he would take the general's parole and release him from confinement. The general willingly gave his word not to leave the principality and the next morning was to be seen peacefully swinging his cleaver in his butcher shop.

Now the king of that country who desired the principality for his cow pasture—remember that this story has been censored and all names have been deleted—hearing that the general was engaged at his usual business, sent a deputation to the prince to protest against such a flagrant omission of a royal duty to punish treason, representing that if such leniency were practiced by the crowned heads of Europe the world would at last be cursed with all the horrors of democracy.

To this the prince replied that rather than see this he would consent to the massacre of every one of his subjects. The leader of the deputation replied to this that if the prince so desired his royal master would send his own executioner to decapitate the general.

A few days later the king's executioner arrived. His guard of honor numbered five hundred men armed with the most deadly implements of modern warfare. They took the general from his shop and the king's executioner dispatched him. Then the prince was shot down, and when the executioners were finished there was not a human being left in the principality.

The executioner, attended by his guard, went back to the king, who asked him if he had acceded to the request of his royal cousin, and the executioner assured him that he had done his work so well that the principality was now ready for his majesty's cow pasture.

This is an instance of how the blessings of royalty have been saved to the world by one royal cousin assisting another in repressing treason. The principality is now a cow pasture. Who knows but that it might have been a vast plant for the manufacture of comforts for the people?

PROTECTING SOLDIERS.

Counter Attractions to the Temptations of England.

That "the existing organizations provide every conceivable counter-attraction to the lure of the streets, and the only man who gets into trouble in London to-day is the man who will find his way to trouble anywhere" is the assertion made in an official report just received by the Militia Department on organizations for the care of Canadian soldiers in the Empire's capital.

"There are temptations in every city," the report goes on to say, "and London in war time cannot pretend to be a Utopia. Though the sale of alcoholic drinks has been enormously restricted by law, though 'treating' is forbidden and drunkenness has decreased almost to the vanishing point, and though the efforts of what is probably the most efficient police system in the world have worked wonders in the repression of temptations to vice, it would be folly to suggest that the man who goes out looking for trouble cannot find it in London.

"But thanks to the splendid self-sacrificing work of a host of social workers of the Empire, supported without stint by the spontaneous good-will of generous-hearted Englishmen and English women, all that is humanly possible is being done to counteract such dangers as may beset young men far away from home in a strange city. The result of this mass of effort to-day is that there is no overseas soldier, who, except through his own folly, need ever find himself placed in temptation's way.

Accommodation is constantly being extended, it is explained, to meet the demands made upon the Red Cross, the Y.M.C.A. and the other organizations all work in co-operation with and have the cordial support of the home and Canadian militia authorities. In many cases the houses occupied are loaned rent-free by English owners, who devote much time to serving on the managing committees.

This important work for the soldiers is largely under the direction of the information bureau of the Canadian Red Cross Society in London, organized by Lady Drummond, of Montreal, and run by a host of volunteer lady helpers. While information is dispensed on every conceivable subject of interest to Canadian soldiers, the department exists for infinitely more than that. Every hospital that receives Canadian soldiers is visited at regular intervals, who report to the "information bureau." A careful system of checking prevents soldiers being missed. His wants are supplied and his progress periodically reported upon to relatives in Canada if desired. From the moment his name is on the card index he is never lost sight of until he rejoins his unit.

Much attention is also given by the bureau to invalided officers. Hundreds of invitations to officers to spend their leave as guests at country houses, after being discharged from hospital, are received and accepted. "There is," says the report, "no formality or routine about these visits. The officer arrives as a guest, he generally departs as a friend of the family, with a cordial invitation to return."

The Halifax Losses.

T. H. Rogers, K.C., chairman of the Halifax Relief Commission, has made public a statement as to the Government's action on the commission's preliminary report, recently submitted to the Government. The statement shows the total material loss from the disaster, excluding Government and shipping property, to be estimated at $15,000,000.

The provision of a capital sum to provide for the dependents of those killed and take care of the injured may reach five million dollars. The relief funds, including the million pounds sterling appropriated by the Imperial Government, five million dollars by the Canadian Government and three millions by general subscription, reach the sum of about thirteen million dollars.

It is estimated that four million dollars are required for emergency relief, temporary housing, hospital and medical attendance, living allowances, etc., extending over the current year.

The Unicorn.

The unicorn which assists the lion in upholding the British Royal coat of arms bears the reputation of being entirely mythical. But in truth it has an actual prototype in the chiru, an antelope of western Thibet and Hindustan. By right the chiru has two horns, but it is of so pugnacious a disposition that it often loses one of them.

New Universities Dictionary

COUPON

Presented By

THE EXAMINER

Three Coupons Secure the Dictionary

98c

How to Get It

For the Mere Nominal Cost of Manufacture and Distribution

3 Coupons and 98c

secure this NEW authentic Dictionary, bound in black seal grain, illustrated with full pages in color and duotone 1300 pages.

Present or mail to this paper three coupons like the above with ninety-eight cents to cover cost of handling, packing, clerk hire, etc.

MAIL ORDERS WILL BE FILLED

Add for Postage:
Up to 150 miles . . .07
Up to 300 miles . . .10
Up to 600 miles . . .15
Up to 1000 miles . . .20
For greater distances see postmaster rate for Fifth.

25 DICTIONARIES IN ONE

All Dictionaries published previous to this year are out of date

SHE DARKENED HER GRAY HAIR

Well Known Lady Tells How She Darkened Her Gray Hair By a Simple Home Made Remedy.

Mrs. E. H. Boots, a well known resident of Buchanan County, Ia., who darkened her gray hair by a simple home-made remedy made the following statement:

"Any lady or gentlman can darken their gray or faded hair, and make it soft and glossy with this simple recipe, which they can mix at home. To half a pint of water add 1 ounce of bay rum, one small box of Orlex Compound and 1-4 ounce of glycerine. These ingredients can be purchased at any drug store at very little cost. Apply to the hair every other day until the gray hair is darkened sufficiently. It does not colour the scalp; is not sticky or greasy and does not rub off. It will make a gray-haired person look 10 to 20 years younger."

The Marston Murder

By ELINOR MARSH

Miss Morrison sat in a parlor car reading a novel. There was an air of comfort in her surroundings that was very pleasant. Her cushioned chair, the genial warmth—for the car was warmed for winter—the panorama of fields and hills without, all conspired to give her a feeling of restfulness, despite the fact that she was moving at the rate of forty miles an hour. She would read a few pages in her novel, then enjoy the scenery for a while; then drop her eyes again to her book.

Occasionally she would swing her chair around to face the aisle for two men were sitting opposite who were chatting earnestly and she desired to hear what they were saying. One of them was an intellectual-looking man with a high forehead and dreamy eyes; the other was red-headed and his features were to Miss Morrison very disagreeable. Sometimes their voices fell to a pitch that prevented her hearing what they said. Sometimes the opening of one of the car doors had a like effect. Miss Morrison got only snatches of their conversation.

"What would you advise me to do with Marston?" asked the intellectual man.

The response Miss Morrison did not hear.

"I couldn't possibly do that."

"Why?"

Again the reply was inaudible.

"Then," said the other lowering his voice, "there is but one thing for you to do with him. You must kill him."

Miss Morrison shuddered. Was she listening to a murder plot? She resumed her novel but after she had read one page over several times and had not absorbed a word of it, she yielded to the temptation to listen again.

"He has treated Amelia villainously, ruined her life; been the cause of her death."

The rejoinder was not audible. It was accompanied by something like a groan or an expression of repugnance.

"I tell you he is in a position from which with all your skill you can never extricate him," said the temptor.

"To make a man of him after all his crimes would be a stroke of genius."

"I tell you, Berryman, the only thing you can do with him is to kill him." The last words were spoken in a low voice.

Miss Morrison's blood froze in her veins; she cast a glance at the man who was urged to commit murder. His face wore a gloomy look. He was a young man, not more than twenty-five years old, and very handsome. She longed to put her arms about him and beseech him not to commit this crime.

The conversation was interrupted by the train stopping at a station, and the man addressed as Berryman leaving the car.

The balance of Miss Morrison's journey was not so restful. Indeed she was tortured by a feeling that she should do something to prevent a murder. Should she notify the police? She would have done so but she had no idea where the murder would be committed.

Time passed during which Miss Morrison scanned her morning paper to see if the murder of a man named Marston had been committed. She saw no mention of it, but she knew that from a journal she would not learn all of the crimes committed in the country, and she was still troubled. Those dreamy eyes of the man who had been so sorely tempted by that horrible creature with a red head still haunted her and she wondered if he had the crime on his conscience. Perhaps he had been arrested and was confined in a nasty cell.

When the midwinter holidays came on Miss Morrison was invited to a house party at the country home of a friend. On the evening of her arrival the guests were assembled in the drawing room before dinner when who should enter but the man who had been tempted to commit murder. He did not look like a murderer but Miss Morrison caught her breath and remembered that many a gentleman had committed crime. The hostess introduced him to her guests including Miss Morrison.

"Your face is familiar to me," he said; "where have I met you?"

"In a parlor car. I sat opposite you when you were traveling and talking with a horrid man—"

Miss Morrison paused.

"I remember," said Mr. Berryman. "I was in company with Everhart."

"What was the meaning of the conversation between you and him?"

"I don't remember what we were talking about."

"Why—why—he was telling you that you must kill some one by the name of Marston."

An effort of memory crossed Mr. Berryman's face. Then with a twinkle in his eye he said: "After dinner I will explain the matter to you."

When the party retired for the evening Mr. Berryman handed Miss Morrison a novel. She took it to her room and read on the title page, "'Saved From the Burning,' by Albert J. Berryman. Everhart & Co. Publishers."

Miss Morrison read the book through before going to sleep. Marston, the principal character, was not "killed"; he reformed and the reader who in the earlier pages hated him, in the end loved him. His saving was indeed a stroke of genius.

Foolish Victims of Custom.

A summer hotel in Vermont once tried the experiment of placing hornpout on the menu, only to provoke indignant protests from the guests against such unheard-of and uncivilized food. A few days later the despised fish were again presented under the disguise of "mountain trout," when they met with such enthusiastic favor that several men had to be employed for the rest of the season to catch enough of the fish to satisfy the demands of the discriminating guests. These victims of custom would eat trout, but not catfish.

His Ancestors.

A party of tourists were discussing the Darwinian theory, and one of them, turning to the guide, said: "And what, my friend, do you think of the matter?" "Well, sir," said the guide, "you gentlemen may all have come from apes. It's not for me to contradict you. But, as for me, I can say that my folks came from Wales."

Cameo-cutting, one of the most ancient of occupations, has recently been introduced into the United States.

Had Bronchitis FOR THREE YEARS COULD GET NO RELIEF

Bronchitis is generally the result of a cold caused by exposure to wet and inclement weather. It begins with a tightness across the chest, difficulty in breathing, and a wheezing sound comes from the lungs. There is also a raising of phlegm from the lungs, especially in the morning. This is at first white, but later becomes of a greenish or yellowish color, and is occasionally streaked with blood.

On the first sign of bronchitis you should check it immediately by using Dr. Wood's Norway Pine Syrup, and thereby prevent it becoming chronic and perhaps turning into some more serious lung trouble.

Mr. Theodore P. Beers, Upper Main River, N.B., writes: "I was troubled with bronchitis for three years, and could get no relief. I was always worse when I got wet. I tried lots of different medicines, but none did me any good until a friend told me to try Dr. Wood's Norway Pine Syrup. I got three bottles and before I had them half used I was better.

"My mother is now using it for asthma. It is a great medicine and we never want to be without it."

Dr. Wood's Norway Pine Syrup is put up in a yellow wrapper; three pine trees the trade mark; price 25c. and 50c.; manufactured only by The T. Milburn Co., Limited, Toronto, Ont.

The Thunder Eagle.

The "Thunder Eagle," sacred among the Ojibway Indians as personifying the spirit of the Mineto, supposed to have its nest on the Sleeping Giant, 1,400 feet above Thunder Bay, was seen depicted in fire in the brilliant display of aurora borealis several weeks ago. The Ojibways say the Thunder Eagle has not been seen for many years, and that its appearance portends wonderful happenings in the world. The figure of the eagle travelled swiftly southward over the bay.

Our Foreign Trade.

Canada's foreign trade, particularly the exports, will be about $2,500,000,000 in the year ending this month. Our war market is measured principally by what we can make and get shipped, but when the war stops we shall have to fight hard for all our overseas markets, except, perhaps, in some foodstuffs and raw materials.

Robert Hicks & Co

Limited

Screened COAL

General Office: Murray St

Branch Office: 264 Charlotte

Phones 48 and 477

HEAT PRODUCING

COAL

Use Our

PITTSTON COAL

It Makes Warm Friends

Terms Positively Cash

Weir & McCarthy

Coal and Wood Dealers

111 Hunter St., East City. 'Phone 96

WHEN YOU WANT

COAL CEMENT Sewer Pipe

CONSULT

H. B. TAYLOR & SON

Cor. Aylmer & Wolfe

'Phone 209

CASTORIA

For Infants and Children

In Use For Over 30 Years

Always bears the Signature of Chas. H. Fletcher

THE EXAMINER PATTERN SERVICE

The Patterns Are Guaranteed to Give Excellent Satisfaction

MISS' OR SMALL WOMAN'S DRESS.

The back closing is a feature which is much used on misses' dresses, and probably the best reason for its popularity is that it gives an unbroken front which adapts itself well to trimming, such as beading, braiding or embroidery. The dress shown in No. 8741 has a very new and smart collar which also buttons at the back and rolls up rather high about the neck line. It is cut in a very unusual shape, with tassels weighting each corner. The front of the waist extends down over the belt and is trimmed with buttons. The two gored skirt is gathered to the slightly raised waistline.

The miss' or small woman's dress pattern No. 8741 is cut in three sizes—16, 18 and 20 years. Width at lower edge of skirt is 1¾ yards. As on the figure, the 16-year size requires 3¾ yards 36 inch, 3¼ yards 44 inch, or 2¾ yards 54 inch contrasting material.

This Pattern Can Be Obtained From the Examiner Office on Payment of 15 Cents.

DR. YOUNG'S OFFICE HOURS. Graduate of London, Edinburgh and Glasgow. Special attention given to diseases of women and children. Also the heart and skin. Office hours: 2 p.m. to 4 p.m.; 6 p.m. to 8 p.m., and by appointment. 'Phone 347. Office, 365 Stewart street. 3d-66

The Evening Examiner

Pages 5-12

PETERBOROUGH, THURSDAY, APRIL 18, 1918

THE SHIPPING LOSSES WERE HEAVIER LAST WEEK

HEAVY FIGHTING CONTINUES ON THE WESTERN FRONT

Canadian Guns Sweep Enemy Positions With Harassing Fire

For One Week Artillery Activity Has Been the Main Feature on the Canadian Front—Many Gas Attacks Reported.

SUCCESSFUL RAIDS

(By W. A. Willison, Canadian Press Correspondent.)

CANADIAN ARMY HEADQUARTERS, April 18.—All night long the Canadian guns, both heavy and light, have been active against the enemy positions, shelling hostile batteries, routes, railways and dumps, while time after time hostile infantry positions, assembly areas and communications have been swept with an harassing fire. Indeed, since my last cable, the artillery activity has been the main feature on the Canadian front. There have been constant duels between our own and enemy batteries. A considerable amount of gas has been used.

Raiding Parties.

Early this morning we carried out a small projector gas bombardment against enemy positions to which the Huns replied with gas shelling, but neither operations approached the magnitude of our heavy gas shell bombardment reported in my cable of April 8 in which over 9,000 shells were fired on hostile artillery positions. That gas bombardment was as successful as it was extensive, twenty out of thirty-two batteries engaged having been out of action ever since. While our guns have been active our infantry have had a comparatively quiet time save for constant clashes between patrols. In one vigorous encounter with a hostile raiding party, twenty strong, one of our patrols drove the raiders back in disorder killing six, capturing two and wounding ten at least. We suffered only three slight casualties.

THE WEATHER

After some weeks of very fine and dry spring weather, a change has come over the scene. Last night's rain was the first for over a month—since March 14th—and instead of a temperature in the neighbourhood of 70 degrees, as has been usual of late, the thermometer at noon to-day was at 23 degrees, with snow falling. Unsettled and colder conditions prevail all over the continent at the present time, and there is not likely to be any immediate change. This spring has been a particularly early one with a temperature considerably above the usual figure.—W.P.

The Armouries Heated For To-night's Show

H. B. Taylor and Son Present the Red Cross With Coal Required

For the convenience and comfort of those in attendance at the Motor Show to-night the Armouries will be heated. The side entrance will be used. The show is attracting more people than last year.

The building, splendidly arrayed and handsomely decorated, under the direction of Mr. R. H. Turner, is the subject of many favourable comments.

VISIT
THE SPRING FAIR
IN THE
MARKET HALL
TO-NIGHT.

IT IS A GREAT ATTRACTION. PLENTY OF AMUSEMENT. COUNTLESS PRETTY ARTICLES FOR SALE.

EXCELLENT MEALS.

FINE DISPLAY OF FANCY WORK. YOU WILL MISS A TREAT IF YOU DO NOT VISIT THE SPRING FAIR TO-NIGHT OR TO-MORROW.

FIFTEEN BRITISH SHIPS WERE SUNK DURING THE PAST WEEK

LONDON, April 18.—The losses to British shipping by mine or submarine in the past week totalled fifteen, according to the Admiralty report to-day. Eleven of the merchantmen sunk were 1,600 tons or over, and four under that tonnage. One fishing vessel also was sunk.

Twelve vessels were unsuccessfully attacked. The arrivals numbered 2,211, sailings 2,456.

In the previous week only six British merchantmen were sunk by mine or submarine, four of them of more than 1,600 tons.

FRENCH LOSSES WERE VERY LIGHT.

PARIS, April 18.—No French ships over 1,600 tons, and only one under that tonnage, were sunk by the Germans last week. One Italian ship of over 1,500 tons and two sailing vessels were sunk.

Enemy Positions Under Bombardment

Every Inch of a 55 Mile German Front is Being Pounded by the Greatest Artillery Concentration Yet Attained by the Allies

WAITING POLICY

(By Henry Wood, United Press.)

With the French Armies in the Field, April 18.—Every inch of the German lines from the South of the Somme to the Oise—a front of ninety kilometres (55.80 miles)—is being pounded by the vastest artillery concentration yet attained by the Allies. Even the country for miles in the rear of the enemy positions is under bombardment.

Prisoners say the cannonading, in addition to preventing the digging in of a single trench, is inflicting the heaviest losses. The offensive has reached a stage where allied military officers declare unanimously that the present battle is absolutely and irrevocably decisive for Germany. With the Allies' present certainty of checking the German offensive, coupled with the known German losses, the German's, at the battle's end, will be exhausted and incapable of seriously attempting another offensive. Instead they will have to remain on the defensive, constantly threatened by internal upheavals, while American arrivals will swing the Allies' superiority.

The French military officials declare the French army is capable of waiting eighteen months to attain a crushing superiority. But with the Americans maintaining or increasing their present rate of arrivals, the final military victory is possible much sooner.

RESIDENCE IS BEING OVERHAULED

Late Dr. Burnham's' House is Undergoing Extensive Changes.

The residence of the late Dr. Burnham, 515 Water Street, is being completely overhauled by its new owner, Mr. J. J. Turner, Jr., who, at an outlay of $750, is installing heating, plumbing and hardwood floors, thus bringing an old residence up into the more modern class.

New Garages.

Three new garages are being completed in the city—

Mr. Fred. Brown, 533 Gilmour St. —$75.

James Juby, 242 Charlotte Street—$50.

Dr. E. A. Hammond, 232 Brock St. —$150.

BANK CLEARINGS FOR THE WEEK

Clearings for week ending April 18, 1918, $765,765.

Same week last month, $667,133.

Same week last year, $778,919.

Same week two years ago, $588,009.

Huns Attempt To Widen The Wedge

Germans Have Turned Their Attention to the Southwesterly Sector of the Battle field

WAR SUMMARY

NEW YORK, April 18.—The Associated Press war summary says to-day:

"Checked for the time at least, in front of the strong British positions dominated by Kemmel Hill on the northern portion of this front, the Germans are turning their attention to the southwesterly sector of the battlefield.

"A heavy bombardment of British positions here between Locon and Robecq was reported in progress this morning.

"The enemy is finding himself cramped in a southerly side of the wedge he has pushed into the British lines and seems on the eve of an effort to widen it out here."

DON'T MISS THE DANCE TO-NIGHT

In the Recreation Rooms at the Armouries—Proceeds Red Cross

The big event of the Motor Show to-night is the Dance conducted by a committee of ladies of the Red Cross. It is held in the recreation room at the Armouries—a big, well ventilated room. There will be excellent music and a fine time assured. The dance is open to those in attendance at the motor show and only costs 10 cents per dance.

IMPROVEMENT LEAGUE FORMED IN LAKEFIELD

"The Lakefield Civic Improvement League" was given birth last evening at a representative meeting held at the home of Mrs. R. J. Tate. Among those present were: E. R. Tate, A. H. Chant, F. J. Moore, Rev. C. Spencer, O. A. Langley, A. P. Lawless and W. N. Graham.

Mr. Lawless, who occupied the chair, gave an outline of the aims and objects of the proposed movement. A nominal membership fee of twenty-five cents was decided upon.

Rev. Mr. Spencer, who was appointed secretary-treasurer, was instructed to communicate with the Peterborough Horticultural Society with a view of securing a supply of plants and shrubs.

It was also decided to award first, second and third prizes for the best kept garden and grounds.

Refreshments were served at the close of the meeting.

Misrule is bad enough, but Mrs. Rule is worse—so a married man says.

The wise man gives words, but keeps his thoughts to himself.

PTE. FRED HOLDEN,

Former member of the 247th Battalion, who has been kiled in action. He was at the front with the 4th Battalion.

GUNNER G. WHITEHEAD.

A Peterborough member of the 74th Battery, now in Surrey, England. He has four brothers in the service. Gunner Whitehead was an employee of the C.G.E., and boarded at 469 Albert street.

ENEMY ARTILLERY IS VERY ACTIVE ON LYS BATTLEFRONT

Several Local Attacks Were Repulsed by British Troops —British Line Was Restored at One Point by a Successful Counter Attack.

SEVERAL ENEMY ATTACKS REPULSED

Canadian Press:

LONDON, April 18.— Southeast of Kemmel Hill on the northern battlefront, the Germans pressed back the British line slightly, but the situation was restored by a counter attack, the War Office announces. During the night there was no change in the British front. In the Bailleul sector the Germans made three attacks before Noyon yesterday and in each case suffered repulse.

The Germans opened a heavy bombardment of the British positions on the southwestern part of the Lys battle front between Locon and Robecq during the night. The bombardment was still in progress at dawn to-day.

THE OFFICIAL REPORT READS:

There has been no change on the British front during the night. The hostile artillery has shown great activity on the southern portion of the Lys battle front from Givenchy to east of Robecq. A heavy bombardment of our positions between Locon and Robecq was still continuing at dawn. Local attacks were repulsed by our troops yesterday evening in the Merris sector. More detailed accounts of the fighting of yesterday on the forest of Nieppe-Wytschaete front establish the severity of the enemy's losses. South-east of Kemmel Hill, German infantry attacked in three waves and at one point pressed back our line slightly. In this locality the situation was restored by counter attack and shortly after mid-day the attack had been repulsed at all points. In the Bailleul sector the enemy attacked three times before mid-day and in each case suffered complete repulse. Our line of yesterday morning was reported intact on the whole front.

Serious Rioting In Belfast

REVOLVERS AND BATONS WERE FREELY USED BY POLICE

(Canadian News.)

London, April 18.—Irish despatches indicate that serious rioting attended the breaking up of an anti-conscription meeting in Belfast yesterday.

Revolvers and batons were freely used by the police; fifteen thousand persons participated in the troubles, and virtually every plate glass window in the neighbourhood was broken. There were several casualties and a number of arrests.

THE VETERANS' TAG DAY

All ladies who wish to assist in the Veterans' Tag Day Campaign by visiting the schools to-morrow, are asked to report at the new Club Rooms, over Moncur's drug store, to-night at 7.30 o'clock, to secure their collection boxes and tags. A cordial invitation is extended to all who wish to help the cause.

GOOD MEALS TO-MORROW.

THERE WILL BE TWO HOT MEALS SERVED TO-MORROW, AND SOME OF THAT DELICIOUS FISH THAT WAS SERVED ON TUESDAY WILL BE SERVED TO-MORROW. DO NOT LET ANY ONE MISS IT, AS IT IS A GREAT TREAT.

POSITIONS FOR WAR VETERANS

All members of the G. W. V. A. are asked to report at the new Club Rooms, over Moncur's drug store, at 8 o'clock to-night.

Austrian Trenches Were Destroyed

FIVE ENEMY AIR PLANES ARE BROUGT DOWN.

(Canadian Press.)

Rome, April 18.—In the Arsa valley, says to-day's official statement, a detachment of our troops attacked he hostile advanced post of Valmorbia, put the garrison to flight, destroyed the entrenchments and brought back a few prisoners.

Yesterday we brought down five enemy airplanes. The British shot down eleven and compelled another to land.

LIVE STOCK MARKET

TORONTO, April 18.—Market very slow, tendency easier. Hogs steady, calves weaker. Receipts: 380 cattle, 66 calves, 1339 hogs, 9 sheep. Export cattle, $12.25 to $13; export bulls, $9 to $10.50; butchers cattle $10.75 to $11.50; butchers' cows $9.25 to $10.50, butchers' bulls, $7 to $7.75; feeding steers, $9.75 to $10.30; sheep, ewes, $12 to 15; lambs, $19 to $20; hogs, fed and watered, $20; calves, $14 to $15.50.

OFFICIAL FIGURES

The Dominion's Contribution of Man-Power—Casualties Were Eight Per Cent.

7,500,000 MEN

(Canadian News.)

New York, April 18.—The British Empire at the beginning of April, had 7,500,000 men in the service of the army and navy, according to official figures received here to-day.

Of this number 4,530,000, or 60.4 per cent. are from England. The Dominions and Colonies have furnished 980,000, or 12 per cent. of the whole, while little Scotland has 620,000 men in service, or one man for every seven and a half of the population.

In proportion to the population, England has one in 7.5 in service; Wales one in 10.2; the Dominions one in 15; and Ireland, one in 26.3.

Ireland has furnished only 170,000 men, or 3.08 per cent. of her population.

ONE MILLION MEN.

India, Africa and other dependencies, have contributed one million natives, laborers and "specials" to the allied armies, the despatch says.

Statistics complete until the beginning of the present drive, show that the troops from England and Wales, which constitute 70 per cent. of the men on the fighting lines, suffered 76 per cent. of the casualties. Scotland with eight per cent. of the active fighters, bore 11 per cent.; while the Dominions and the Colonies, with sixteen per cent. of the fighting force, bore eight per cent. of the casualties. Irish troops (six per cent. of the fighting force) suffered six per cent. of casualties.

The Spring Fair

"Have you been to the Spring Fair?" is no longer necessary to ask, for with the attendance last night, which was bigger than ever, it is doubtless if any one has not yet been. The mystery is where all the pretty things come from, for although the booths are always busy there is always a new and if possible prettier stock than the day before.

THE DINING ROOM.

The ladies of the Sacred Heart Church spared no effort yesterday and to-day in serving the daintiest meals imaginable, and with the splendid contributions there is no stint, rather a lavish supply of good things. To-day's roll call accounted for about 150 pies of every order.

The Immaculate Conception church will have charge of the dining room to-morrow.

THE MUSIC.

Mr. Moher still keeps the hall lively with his selections on the Heintzman exhibit, and last night Mr Barclay contributed, accompanied by Miss Hurley, a solo "Annie Laurie," which was well received.

THE POST OFFICE.

The Post Office keeps the boys busy and entertained and at Canada letters for the following still awai their owners:

Mr. Fred Malane, Capt. Morrison, Mr. H. A. Owen, Mr. Tom Rutherford, Mr. Victor Sullivan, Mr. Frank Pope, Mr. Harry Theobald, Mr. Arthur Costello, Mr. Eunice Reynolds, Mr. Vince O'Toole.

RED CROSS TEA WAS A SUCCESS

Miss Melton and Mrs. L. Mitchell were the hostesses last night, and yesterday afternoon of a Red Cross tea at Mrs. Melton's home, 567 Patterson street, and a considerable sum of money was realized from the large number who came in. The dining room, in which Miss Melton and Mrs. Mitchell poured tea, was most artistic with its appropriate decorations of Red Crosses.

During the afternoon and evening Miss Melton played some delightful selections on the piano and sang some much appreciated solos. The receipts from the tea will be devoted to buying wool for socks to be sent by the Red Cross of All Saints.

THE FRENCH OFFICIAL

Germans Made Several Raids in the Champagne Region—All Enemy Efforts Repulsed

PRISONERS TAKEN

(Canadian News.)

Paris, April 18.—After a preliminary bombardment a strong German detachment attempted to advance last night near Corbeny, on the Aisne front. To-day's official statement says the attack was broken up by the French fire. The statement follows:

In the region of Corbeny, the French caught under their fire and dispersed a strong German detachment which attempted to approach the first lines after artillery preparations.

The Germans undertook several raids in Champagne and on the right bank of the Meuse, especially to the east of the Caurieres wood and near Damloup. All the enemy's efforts were repulsed, and the positions remained in our hands.

North west of Reise, in Lorraine, we succeeded in several excursions into the German lines and took a certain number of prisoners.

A WONDERFUL PICTURE AT THE GRAND

"20,000 Leagues Under the Sea" Well Worth Seeing.

The wonderful picture "20,000 Leagues under the Sea," based on Jules Verne's famous novel of the same name, shown at the Grand last night, proved a novelty in the film world, inasmuch as many of the scenes depicted were taken under the water. The possibilities of submarine photography were illustrated by the pictures, some of the scenes being most wonderfully clear. The feature event of the film story, a battle between a black pearl diver and a great octupus was a thriller. As in the original story a submarine plays a big part in the action of the picture. Some sections of the films show the denizens of the deep swimming around in their native element and well worth the price of admission. The picture will be repeated to-night and should attract a big crowd to the Grand.

What appears a saving in price, is actually an extravagance when you buy ordinary, poor tea. Salada yields twice as many cups to the pound, hence its economy.

BANDSMEN, ATTENTION

It has been decided to increase the present strength of the 57th Regt. Band from 30 men to 50, and with this object in view all bandsmen in the City are cordially invited to become members. Instruments provided and all the privileges of first-class quarters at the Armouries accorded new men as well as every assistance in securing positions. Rehearsals every Tuesday and Friday. Further particulars on application at the Conservatory of Music. m.th.s.-tf.

REAL WORTH.

In glasses. The painstaking test; the judgment used in selecting the proper mounting; the expert adjustment before they are delivered—is what makes your glasses from Dr. Lacey so satisfactory. Open Wednesday evening. 410 George Street.

Don't go without a tag on Saturday. Help the Veterans to see that there are no cases of distress among Peterborough families who have done their share in the war.

The Armouries Heated To-Night For The Motor Show

Evening Examiner

Phones—Editorial 1081, Business Office 1525 Private Branch Exchange to all Departments.

CIRCULATION RETURNS

Week Ending April 13th, 1918.

Monday....	5,825	Thursday .	5,725
Tuesday....	5,725	Friday	5,725
Wednesday.	5,725	Saturday .	5,850

Total for week 34,575

DAILY AVERAGE 5762

Daily average for March, 1918 5725

The Daily Examiner is a member of the Audit Bureau of Circulations and all books and circulation records are audited by the Bureau's officials.

SWORN TO AND GUARANTEED

The Examiner is a member of the Audit Bureau of Circulations.

The Daily Examiner, published every tawtal evening, Sundays and Holidays excepted, by The Peterborough Examiner Limited. Office 419 George Street.

The Weekly Examiner, published Thursday morning.

The subscription price of the Daily Examiner is $3.00 per annum; that of The Weekly, $1.00.

U. S. REPRESENTATIVES.

Chicago, Ill.—W. B. Stockwell, 429 Peoples' Gas Building.

New York.—Chas. R. Miller, 225 Fifth Avenue.

Advertising rates on application.

R. M. Glover, Managing Director.

"Peterborough Presents Possibilities Unsurpassed."

THURSDAY, APRIL 18TH, 1918.

A DIRECT HIT.

The wit of Dr. Michael Clarke and the well known propensity of Mr. J. H. Burnham to talk on almost every subject that comes before Parliament, combined to add a little gayety to the proceedings of the House the other day. Dr. Clarke was discussing the tariff, a favourite subject of his, and Mr. Burnham had been giving him the benefit of a rapid fire of questions, when the man from Red Deer bowled him over with a direct hit that gave both sides of the House an opportunity to laugh. "Do you believe in control?" Mr. Burnham asked.

"I believe in control of speech, when you have nothing to say," was the prompt reply, and the member for West Peterboro subsided, amid the delighted laughter of the House.

SHORTER HOURS.

The action of the management of Richard Hall and Son, the Turnbull Company, and Cressman's, in arranging shorter hours for their employees during the summer months, as announced today, possesses some most commendable features. Beginning on May 1st, and continuing until the end of August, the three stores will open at 8.15 o'clock daily, and will close at 5 o'clock on the first five business days of the week, and at 9 o'clock on Saturday. The hours now in force are from 8 o'clock to 6, except on Saturdays, when the stores do not close until 9.30 or 10. The new schedule makes the employees's day an hour and fifteen minutes shorter and the extra time will allow them to take a bigger part in the Greater Production campaign. Needless to say, they are delighted at the arrangement, and the good treatment given by the employers will be rewarded by a keener attention to business, and more faithful service as a result. To the house wife, the change in the hour of closing will be a blessing. Under present conditions, with most of the factories closing at five o'clock, many women have had to prepare an early supper for the merchanic member of the household, followed by another after 6 o'clock, fr the store worker. Now, that the time of closing has been made the same the difficulty will be eliminated in many houses.

The shortening of work hours, which has become very general, should not lead to any curtailment of business in the mercantile or business world, and the same thing applies to the manufacturing interests as well. Rather it might be looked for hat more will be accomplished. It will mean that more systematic, speedier and economical ways of doing business will require to be in operation in all the stores and factories, and the employees have, no doubt recognized the part they will play in the new order of things by giving their best services to the institution with which they are identified.

A WORTHY CAUSE.

The fierce fighting near Ypres, upon the result of which the fate of the Channel ports may depend, will recall to Canadians those gray days in April three years ago, when the practically untried Canadian first division, left with its flank in the air as a result of the breaking of the French Algerian troops, and meeting for the first time the terrible German gas, barred the way to Calais, and won imperishable fame by their magnificent fighting against terrible odds.

The third anniversary of that great battle is to be observed in Peterboro on Saturday by the Great War Veterans' Tag Day, the money to be devoted to the Veterans' relief fund. The Veterans have chosen a most appropriate manner of commemorating the event, as the work of taking care of those upon whom the full force of the war has fallen, is one that should receive every encouragement. Men who held the gaps at Ypres, as a measure of gratitude to part in the campaign, and it is hoped that the citizens of Peterboro will be generous in their contributions.

In honour of the men who were spared to come back, in memory of those who fell gloriously fighting, at Ypers, as a measure of gratitude to the gallant lads from this city who are now holding the heights of Vimy, let Peterboro's contribution on Saturday to the relief fund be a notable and adequate one.

PASSCHENDAELE ABANDONED.

The announcement that the British lines east of Ypres have fallen back to new positions on account of the German gains further south—involving a retirement from the Passchendaele Ridge — will be regretted throughout the Empire, but will be especially keenly felt in Canada, because the capture of Passchendaele by the Canadians last October, represented one of the most glorious feats of arms yet performed by General Currie's corps.

It will be remembered that the Canadians, who were holding the Lens sector, were brought north in October for the purpose of taking the coveted ridge which dominated the country for many miles to the east. The task was brilliantly carried out by the Maple Leaf troops in the face of a most determined redstance and amid weather conditions that baffled description. For weeks it had been raining, turning the country into a vast morass. Shell holes became ponds, and the attacking troops waded through mud to their waists towards their objectives, wresting pill-box after pill-box from the Germans until finally the ridge was in possession of the Canadians, who, after accomplishing this magnificent success, were sent back to their old positions at Lens, where they now are ready for the expected onslaught of the enemy.

Passchendaele represented a very heavy toll of Canadian lives and it is a matter of deep regret that the fortunes of war made it necessary for the British command to order the position to be abandoned. The new line of defence very closely, it is believed, approximates that held by the first Canadian division three years ago this month, when the Canadians made such a gallant defence against great odds. The great German drive in the north is over ground that is thoroughly familiar to the Canadians, in fact there is hardly a yard of the Ypres salient that has not been dyed red with Canadian blood.

CRITICISM.

According to the Review's definition, any criticism, however lioness it may be, of the Government, is "senseless political twaddle." The people at large, although they returned the Union Government to power, will hardly agree with the opinion of our local contemporary. During the past few weeks there has been a great deal of criticism directed at the administration of the Military Service Act, at the circumstances surrounding the resignation of Mr. W. F. O'Connor, and at the tolerance with which Bourassa has been treated. Much of this criticism came from papers which have been, and are, warmly supporting the Government, but which have not allowed the fact that they had endorsed Union Government during the recent campaign to prevent them from expressing their opinion on matters in which they felt the administration needed a reprimand.

The vigorous articles of such newspapers as the Ottawa Journal-Press and Journal, and the Toronto Globe on the necessity of a more rigid application of the Military Service Act, have had much to do with the decision of the Government as announced yesterday. Papers of that characters are not satisfied to be mere claquers on behalf of the Government—a position which the Review is apparently content to occupy.

There will be general agreement with our contemporary's assertion that "the time has come for united action on the part of all classes, all sorts and conditions of Canadians," but, at the same time, the administratin of Canada's war efforts will be helped rather than hindered by criticism that is constructive in its nature.

Finding fault with a measure, the inefficiency of which has been demonstrated by the drastic changes that are being made, does not surely justify the description "foolish and puerile attempts to stir up dissatisfaction."

EDITORIAL NOTES.

Through one of those mysterious accidents that the inner workings of a newspaper are subject to, an article on "Conscription in Ireland," intended for publication the day after Lloyd George's anouncement, found its way only yesterday into these columns, where its belated appearance may have been the subject of some comment.

The City Council is to be commended on its decision to keep a record of coal deliveries. Not to have done so would have been to put too much confidence in human nature.

With the Motor Show, the Spring Fair, the Y.M.C.A. campaign and the Veterans Tag Day, all in one week, the public has a chance to go the limit in living.

WHAT OTHER EDITORS SAY

AUTOMATICALLY.

(Toronto Telegram)

If House of Commons talk can eliminate the fuel scarcity, the latter is hereby abolished.

JUST FOR EVIDENCE.

(Philadelphia Record)

Alsace-Lorraine was not the cause of the war, but it is necessary evidence that Germany gives up.

CLEMENCEAU'S BIG GUN.

(New York Sun)

Premier Clemenceau's gun carries further and does deadlier execution than the vaunted masterpiece of the Krupp atelier. M. Clemenceau has fired the longest shot of the war and he has brought down a Hapsburg emperor.

EATING THEIR BIT.

(Smith Mountain correspondent of the Wallowa, Ore., Sun.)

There are some here who are getting awfully tired of the corn bread diet. They say that they've eaten it until we're beginning to get silky around the ears, but if it will help lick the kaiser, why, bring on your Johnny-cake; we'll eat it till we tassel out on top.

DELIBERATE WASTE.

(Hamilton Herald)

In view of the facts that several thousand chickens in cold storage at Winnipeg and a hundred thousand pounds of fruit and vegetables in cold storage at Toronto were recently destroyed because they had been allowed to go rotten, doesn't it seem rather trivial to talk of the 'criminal waste' in the garbage cans? Here is wholesale, deliberate waste, probably for purposes of profit.

IN SAME CLASS.

(Ottawa Journal Press)

Emperor Charles of Austria, like most public men, has to find out by bitter experience that it is dangerous to express important opinions in writing, especially when you have a wicked partner.

After this we put "war experts'" opinions and race track tips in the same class.

CHINESE WISDOM.

New York Herald)

Canadians who oppose the granting of hereditary titles are real democrats. China long ago realized the uselessness of a hereditary nobility, and provided that all titles should "wear themselves out" in succeeding generations. There is much merit in the Oriental philosophy which sees in success an honour to ancestry, not to posterity. Posterity has the better chance when it is made to hustle for itself.

Turks Burn Great Library.

Authentic news has been received from Bagdad that the famous Oriental library, collected there by the Carmelite Fathers, was burned by the Turks. The Carmelite Fathers, if may be explained, went to Bagdad in the seventeenth century. The library consisted of more than 20,000 volumes on subjects connected with Mesopotamia, consisting in the main of French and English, but also some Italian and German works and including many rare books. The most important part of the collection was the 2,753 Arabic manuscrips, most of them unique, which were bought in the course of last century at a cost of thousands of pounds. There were the works of Arabic scholars written between the seventh and eleventh centuries; most of them had not been printed and no other copy of them exists.

It is not entirely clear how the library was destroyed, but the following are the known facts: During the night of March 6-7 two Turkish soldiers who were billeted in the library in order, as was alleged, to take care of its contents, took books and manuscripts and used them as fuel for their fire. From this, it is believed, arose a conflagration which consumed the contents of the library. But there is some evidence that the destruction was intentional. On Feb. 28 Falk Bey had been appointed by Khalil Pacha, the Turkish commander, to be his aide-de-camp. Immediately on assuming this office he wrote a letter to Father Anastase Marie (a Carmelite monk and a native of Bagdad), who had some days earlier returned from internment, ordering him, to return all the books which he had borrowed from the Carmelite library, and threating to send him, in case of refusal, "to the remotest spot of the Sublime Empire." Eight days after the borrowed books were returned no book was to be seen out of a library of more than 20,000 volumes—all were gone."

Connal's Specials

For Friday and Saturday

A CHANCE TO SAVE ON STAPLE GOODS THAT ARE NECESSITIES, IS WORTH WHILE TAKING ADVANTAGE OF, AND HERE IS ONE OF THEM. THESE PRICES ARE FOR CASH ONLY:

Campbell's Soups, assorted, 2 for	35c.	Canned Peas, special	15c.
Rolled Oats, 3 lbs.	20c.	Ceylon Black Teas, a fine range,	
Special 90 lb. Sack, price	$5.5C	50c., 55c., 60c., 70c. and	80c.
Corn Flakes, 2 for	25c.	Cooking Figs, 2 lbs.	35c.
Shredded Wheat, 2 for	25c.	Dutch Setts, very fine, lb.	25c.
Old Dutch Cleanser, 3 for	25c.	Sweet Peas, choice mixture, oz.	10c.
Toilet Soap, special, 3 cakes	10c.	Garden Seeds in bulk and pkg, select.	
Infant's Delight Toilet Soap	10c.	Evaporated Apples, 2 lbs.	45c.

P. CONNAL & SON

380 George Street : Phone 147

Sleeveless jackets are among the prettiest of spring garments.

Woman's nature is a mystery that man has never been able to solve. Neither has woman.

Last year's record should be broken by the Veterans' Tag Day on Saturday.

SITUATIONS VACANT

WE WILL PAY YOU $225.00 TO DISTRIbuts religious and patriotic literature in your own community. Experience not required. 90 days' work. International Bible Press, Toronto. 6d-t-t-a-83

PATENTS

GORDON, WIDDIFIELD & O'BRIEN, Barristers, Solicitors. Patent applications receive special attention. Office: Cor George and Hunter streets

WANTED

BOARDERS WANTED—TWO GENTLEMEN Boarders wanted, near C. G. E. Apply 174 Stewart St. 3d-89-1156

WANTED—SMALL COTTAGE AT STONEY Lake for summer season. Apply Mrs. Lloyd, 868 George Street. 6d-88-1120

WANTED—MODERN HOUSE TO RENT OR buy, between now and June 15. Central. Apply Box 1192, Examiner. 3d-90-1192

WANTED—BY A LADY, AN UNFURNISHed room. Apply Box 1154, Examiner. 3d-89-1154

RETURNED SOLDIER OR PATRIOTIC man or woman to distribute war literature. We will pay you at least $120.00 Unusual opportunity for money-making. Winston Co., Toronto. 6d-t-t-s-74-558

WANTED—FILING CABINET, FOR 8 x 5 cards, with two or more drawers. Must be in good condition. Leave particulars and price at Box 1230 Examiner Office. 3d-91-1230

WANTED—SMALL POWER BENCH DRILL —half-inch capacity. Must be in good condition. Apply Examiner Office. dtf-85

WANTED—MUSKRAT SKINS. HIGHEST price paid. Simmons Fur Co., 180-2 Simcoe street. dtf-60-204

WANTED — ROOM AND BOARD BY A young married lady; central location. Apply Examiner for address. 3d-89-1153

WANTED—SMALL HOUSE, WITH OR without conveniences. Clesh. Centrally located. Careful tenant. Apply Examiner for address. 6d-87-193

JAMES DELINE IS PREPARED TO DO plastering and alteration work of all kinds. Estimates cheerfully given. Apply at A. E. Saunders, Brownton P. O. 6d-88-1156

WANTED — FURNISHED ROOMS, for single gentleman. Apply 339 George Street. 3d-90-1213

HORSES WANTED.

THE VILLAGE OF LAKEFIELD DESIRES to purchase a team of general purpose horses, weight about 2,500 lbs. Parties having such a team for sale should apply before 25th April to Andrew Young, at Charlton's Elevator, or to Joseph Watson, at Town Hall, Lakefield, Ont. 3d-91-1228

Model

ELECTRIC SHOE SHOP

166 SIMCOE STREET

Fashionable Footwear for Men, Women and children. Half soleing and repairing. I use Specially Tanned Oak Sole Leather, guaranteed to keep out water. Soles sewed by Hand. Neolin Soles and Rubber Heels put on.

Cement Lime

Hard Wall Plaster
White Rock Finish
Mortar Color
Plasterer's Hair
Plaster Paris

FOR SALE BY

Thos. A. Rehill

210 Wolfe Stree
Near C.P.R. Station
Phones Office 245: House 1372

GRAND TRUNK RAILWAY SYSTEM

IMPORTANT
TIME TABLE CHANGES

Effective Sunday, April 28th, 1918

For particulars apply to Ticket Agents

HELP WANTED—MALE

WPNTED—PATTERN MAKERS — APPLY Canadian General Electric Co. 3d-90-1189

MEN WANTED TO WORK IN A SAW Mill. Good wages paid. — J. Bradley, Bridgenorth. 6d-91-1219

WANTED—PAINTER AND PAPER-HANGer. Apply Alex. Heron, 304 Brock St. 3d-89-1173

HELP WANTED—Female

WANTED—TWO DRESS-MAKERS. APPLY to Miss Law, 426 1-2 George Street. 3d-89-1159

WANTED—A WOMAN TO WORK BY THE day. Apply Examiner for address. 3d-1210-90

WANTED—GIRL FOR HOUSE KEEPING. Apply at once, A. Chernikoff, 450 George St. 6d-87-1051

WANTED—EXPERIENCED HOUSEKEEPer for family of three. Apply after 6 o'clock, at 291 Rubidge St. 6d-86

FOR SALE

FOR SALE—AN UPRIGHT PIANO, APPLY 641 King Street 3d-89-1180

FOR SALE—MILK ROUTE—APLY EXAMiner for address. 3d-91-1236

FOR SALE — LADY'S BICYCLE, NEARLY new. Apply 251 Prince Street. 3d-90-1198

FOR SALE—A BABY CARRIAGE IN GOOD condition. Apply 319 Louis St. 3d-90-1126

FOR SALE—SINGLE BED, SPRINGS AND Mattress, almost new; also Gas Heater for tank. Apply Examiner for address. 3d-91-1217

FOR SALE—A LADY'S BEAUTIFUL FUR neck piece, the very latest style. Apply Examiner for address. 3d-1178

FOR SALE—PRIVATE SALE OF HOUSEhold Furniture at the home of Mr. T. J. Wilson, 429 Stewart St. 6d-88-1104

FOR SALE—KITCHEN RANGE, IN GOOD condition. Cheap. Apply 55 Park St., South. 3d-91-1218

FOR SALE — "PEERLESS" INCUBATOR— Holds 200 eggs. Apply 189 Brock Street. 1d-91-1237

FOR SALE—NINE HENS, WHITE LEGhorns Good layers. Apply 553 Concession St., East City. 3d-89-1165

FOR SALE—ONE DOZEN WHITE LEGhorn hens, Ferris strain. 1 set single [illegible] 1 year old blood colt. Address at Examiner Office. 3d-90-1206

FOR SALE—EGGS FOR HATCHING, BRED to lay, White Wyandotte, Guild and Martin Strain. Apply 529 Chamberlain Street. 3d-90-1183

FOR SALE — GOOD COOK STOVE (SIX holes; nearly new; also kitchen table and carpet sweeper. Apply 117 George street, corner Princess. 3d-90-1199

FOR SALE—EGGS FOR HATCHING— Guild Strain bred to lay White Wyandotte. $2.00 per setting. Apply Miss Burnham. Box 856. 'Phone 471. 6d-87-1052

FOR SALE—EGGS FOR HATCHING FROM well-known bred-to-lay strain of Barred Plymouth Rocks. One dollar per setting, special rates for incubators. Also good dump and road carts for sale. Apply to Mrs. Holmes, McKellar street. 'Phone 547. 18d-84-990

FOR SALE—GARDEN AND WORK TOOLS, iron lawn roller, wheelbarrow and all other household effects, at Auction Sale on Monday, April 22, at the home of W. J. Abraham, cor. Burnham and Charles Streets. 6d-88

FOR SALE — GOOD HORSE, 1,100 lbs. Good rig and buggy. 113 Rubidge St. 3d-90-1211

FOR SALE—ONE WELL DRILL IN good condition; one swing shingle machine, good condition. One gas engine, 2 1-2 horse power, practically new. Apply to R. C. Heard, Agricultural Warehouse, 379 Water street. 3d-91-1w16

LOST

LOST—A COUPLE OF KEYS ON A ring, between George and Gilmour, by way of Hunter and Somcoe Sts. Finder please leave at Examiner.

LOST—ON MONDAY EVENING, A SMALL roll of bills, containing a ten, five and one. Reward if left at Examiner Office. 3d-89-1167

LOST—IN VICINITY OF MOTOR SHOW, OR ON THE STREET, COMMERCIAL TRAVELLER'S CERTIFICATE NO. 5407, IN LEATHER CASE, AND MOTOR LICENSE NO. 85323. REWARD IF LEFT AT EXAMINER. 3d-91

HOME-WORK

WOULD YOU LIKE $1 TO $2 DAILY AT HOME, KNITTING WAR SOCKS ON AUTO KNITTERS? EXPERIENCE UNNECESSARY. SEND 3-CENT STAMP DEPT. 35, C. AUTO KNITTER COMPANY COLLEGE ST., TORONTO.

WOOD FOR SALE

Mill Wood for Sale—Four foot, $7.00 per. Cord. Stove Length, $7.00 per. Load. Mixed Wood, Short, Small Load, $6.00. Large Load $10.00 Delivered.

APPLY E. H. MANN & CO.

Phone 153 214 Alymer St.

Peterborough's Real Estate Market

Everyone interested in Real Estate should read "The Daily Examiner" for Wanted and For Sale Ads. It will be found a profitable habit. There's a moral for buyers and sellers alike.

Before Buying or Renting Take a Good Look at These Houses

EXCELLENT BUYS.

A whole block facing on four streets; large house and stables; only $4,000. East City.

$3600—Buys a fine modern house on Weller Street, Lot 50 x 200 feet. Terms.

$4500—Another one—all modern; eight rooms; Homewood Ave. Terms.

$5,500—All modern house, beautiful corner; East City. Terms.

$5,300—On Walton Street; all modern house, large lot. Excellent. See it.

Grocery business for sale owner leaving city.

Some cheaper houses, all modern, three-piece bath, from $1250 up. We have the listings to suit you; do not hesitate to call, or 'phone appointment.

H. J. McCannan
140 Simcoe
PHONES 749—772

FOR SALE

FOR SALE — A TWO-STOREY FRAME house, in East City, with a large lot. Apply at 497 Cedar St. 6d-89-1151

FOR SALE—HOUSE NO. 191 BROCK ST., all conveniences. Apply on premises. 12d-91-1234

FOR SALE—HOUSE AND LARGE LOT. Apply on premises, 457 Parnell St. Must be sold as owner is leaving city. 18d-84-954

FOR SALE—GROCERY BUSINESS — Excellent stand, on corner, doing business many years. Turnover, $15,000. Nice clean stock, being sold at bargain prices. Apply Box 1181, Examiner. 3d-89-1181

FOR SALE ON EASY TERMS — BRICK house with all conveniences, hot water heating and gas, 174 Pefry street, near George. 6d-90-1184

FOR SALE—BRICK HOUSE WITH ALL Conveniences, except furnace, on Olive Avenue. Apply 174 Perry Street, near George. 6d-90-1184

FOR SALE—HOUSE, FOUR ROOMS AND summer kitchen on large lot; good water inside, young trees and small fruit; five minutes from Henry Hope factory and car line. Cheap for cash or terms can be arranged.—Wadkwork, Western Avenue. 28d-99-1195

$1000.00—FOR 6-ROOM FRAME HOUSE, new, $100.00 down, $10.00 monthly, south. $2800.00—FOR SIX-ROOM BRICK HOUSE modern and three minutes to Post Office $200.00 down.

$2600.00—BRICK HOUSE, CHARLOTTE ST., hot water heat, garage, 7 rooms. May take better house.

GOOD DOUBLE, EAST CITY, FOR single. Enquire.

STORE AND DWELLING, EAST CITY, for single. Enquire.

Come in for information or 'Phone appointment.

Peterborough Realty Co.
124 Hunter St. Phone 242

TO RENT

FLAT TO RENT—APPLY PECK, KERR & McElderry 3d-89-1157

TO RENT—THREE LARGE ROOMS — ground floor, near car. All conveniences. Apply Examiner for address. 3d-91-1240

TO RENT—TWO OR THREE UNFURNISHed rooms, near C. G. E. on car line 'Phone 1035 for address. 3d-90-1189

TO RENT—TWO OR THREE UNFURNISHed rooms with part of garden. Apply Examiner for addres. 6d-87-1150

TO RENT—HOUSE FOR SMALL FAMILY, without conveniences. Good well. Apply after 5 p.m., 176 Edinburgh St 3d-89-1160

FOR RENT — FURNISHED OR UNFURnished house, with all conveniences. Apply 157 Rutherford Ave., Peterboro. 3d-89-1149

TO LET — FURNISHED ROOMS. FOR RENT—NO. 387 WATER STREET, suitable for store or office, immediate possession. Apply 437 George street. dtf-85

FOR RENT—NO. 387 WATER STREET, suitable for store or office, immediate possession. Apply 437 George street. dtf-85

TO RENT— SHOP NO. 464 AYLMER ST., Peterborough. Suitable for small manufacturing plant or good garage. Apply for particulars to J. R. Metheral, 474 Aylmer Street. 28-65-351

TO RENT—HOUSE TO RENT, 389 Queen street—$24 a month. Apply D. J. Lundy, 95 Hunter street. dtf-63-319

TO RENT—BUSINESS STAND, WELL LOcated for confectionery, ice cream, groceries. Easy terms. Also garage. Apply Post Office Box 892, Peterborough. 6d-87-1065

TO RENT—LOWER PART OF 222 McDonnel to let, furnished. Apply M. R. Hoover, 136 Hunter 3d-91-1241

AGENTS WANTED

AMAZING SELLER — TABLETS THAT wash clothes spotlessly, clean without rubbing. Promise to solicit orders with ten cents will bring samples for four washings. Make dollar an hour. Bradley's Co., Brantford, Ont. 18d-71-552

SOCIETIES

CHILDREN'S AID SOCIETY of Peterborough City and County

For the Care of neglected and ill-treated children.

Children for Adoption.

G. W. POWELL

Assistant Secretary and Inspector

588 George Street.

'Phone 1044 Office Hours, 3 to 6 p. m

HOUSES FOR SALE

622 George street—Modern, adjoining residence of V. Eastwood.

658 and 560 Water Street—Modern, except furnace.

310 Maitland Avenue—except furnace.

116 Gladstone Avenue—except furnace.

21 Park Street—convenient to factories and cars.

Also a square piano by Haines, N.Y., in A1 condition—a bargain.

All the above properties are convenient to street cars, are in good state of repair and will be sold on easy terms—Apply

R. W. REID
560 WATER STREET

SPEAK QUICKER

A GOOD CORNER BUILDING LOT, in a growing village, suitable for General Grocery Store at a low figure.

T. WALKER & CO.

377 Park Street Phone 1002

W. C. AUSTIN'S LIST

FOR SALE—In the west end, Modern House, 3 bed rooms, good furnace. Comfortable house. Large vegetable garden $3,000

Another Modern House, west end, 4 bed rooms, bath and furnace . $3,100

In the west end, Modern House, hot water heating, hardwood floors below, 5 bed rooms, 3 cellars, small garden for vegetables. Choice locality. Block from street car $4,200

Bargain for builders. Will sell a building—containing about 10,000 ft., suitable for the building of a dwelling—at half price.

W. C. AUSTIN & CO.,

163 Hunter street. 'Phones 70 and 210.

AvoidPaying Rent

OWN YOUR OWN HOME and improve it for yourself. If your means are limited, I am in a position to arrange favourable terms at very moderate prices for comfortable homes, in desirable localities.

Call in at 3-7-2 Water street, and talk the matter over with me.

I am also offering more expensive and entirely up-to-date homes in some of the best localities in this city, at prices that are decidedly right. A call will convince you. Others have profited thereby. Why not you?

M. H. QUINLIN

372 WATER STREET. 'PHONE 822.

ACTION NOW

7 acres Grass land with 17 Fruit trees, bearing, to rent for cultivation.

ALSO

About 3 acres with Fruit to sell or rent. Both good garden land and close to the north end.

ALSO

Several Lots and 2 Houses in South End.

T. Hurley

Cor. Stewart and Hunter.

PERSONAL

PRIVATE CLUB
MARRY RICH—HUNDREDS ARE ANXIOUS.
ENCLOSE STAMPED ADDRESSED ENVELOPE TO
E. P. ISHERWOOD,
ISHERWOOD P.O., ONT.

Good Wearing Second Hand
KHAKI OVERALLS

and SHIRTS. Also a lot of good, strong, second-hand BOOTS. Just the thing for farm labourers and others. Second-hand Furniture bought and sold.

S. COHEN
189 Charlotte St. Phone 1369

REBUILT FORD CARS

FOR SALE — SEVERAL REBUILT FORD cars in first-class condition. Apply Dufferin Garage, 95 Simcoe Street. 'Phone 1750. 12d-87-1058

Omemee Personals

OMEMEE, April 18.—Mr. Herb. Shields of Peterborough made a business trip to town on Tuesday.

Mrs. Yelland has returned home from Lindsay after a pleasant visit with her son, Mr. Albert Yelland.

Miss Alta Sanderson of Peterborough, spent the week-end with her parents, Mr. and Mrs. Bert. Sanderson.

Miss Edith Feir was a visitor to Peterborough on Saturday.

Mr. and Mrs. L. Werry and daughter of Fleetwood, were the guests of the latter's brother, Mr. Stanley Sluggett, on Sunday.

Mrs. J. Coulter of Toronto is the guest of her friend, Mrs. T. E. MacPherson.

Mr. and Mrs. J. Murray of Peterborough were the guests of the former's parents, Mr. and Mrs. H. R. Murray, last week.

Miss Maude Laidley of Lindsay spent the week-end with her parents, Mr. and Mrs. A. Laidley.

Mr. Albert Stinson was a business visitor to Lindsay last week.

Miss Ada Thornton of Peterborough was the guest of her uncle, Mr. D. H. Corneil over the week end.

Mr. J. Hughes of Kingston was a business visitor to town last week.

Mr. Ben MacNeilie of Lindsay was in town last week renewing old acquaintances.

Mr. and Mrs. Henry Nugent were visitors to Millbrook last week to see the latter's brother, who is seriously ill.

Mrs. J. Staples of Lindsay is visiting her sister, Mrs. Wm. Rehill.

Mr. Geo. McQuade was in Peterborough on business on Saturday.

Mrs. Wallace has returned to her home in Minneapolis after an extended visit with her mother, Mrs. Doran.

Miss Ida M. Nugent of Toronto is the guest of her parents, Mr. and Mrs. Henry Nugent.

Mrs. B. Rehill of Lindsay spent Sunday in town the guest of Mrs. Wm. Rehill.

Miss Millard was a visitor to Peterborough on Saturday.

Dr. and Mrs. Irvine of Lindsay motored to town on Saturday and were the guests of Mr. and Mrs. William Earle.

Mr. J. W. Deyell of Lindsay motored to town on Sunday.

Mr. W. Todd of Barrie was a business visitor in town last week.

Miss A. Neil was a visitor to Lindsay on Tuesday.

Miss E. Parker of Peterborough was the guest of her brother, Mr. F. Parker, last week.

Mr. Chas. Ivory was a business visitor to Lindsay on Tuesday.

"It's Confidence That Does It"

New Maple Syrup

Direct from the Eastern Township Maple Groves. Fine and heavy bodied, with delicious flavour. For sale by the gallon or quart.

PANCAKES

If you like good, rich Pancakes to go along with the Maple Syrup, ask for—

Aunt Jemima's Pancake Flour.
White Swan Self-Raising Buckwheat Flour.
Buckwheat Flour by the Pound.

Porter S. White Co.
334 George St. 'Phone 208

BIG REDUCTION IN

Apples

All orders filled with the utmost care and at Lowest Prices.

NEW VEGETABLES

Tomatoes	Radish
Wax Beans	Green Onions
Cauliflower	Head Lettuce
Cucumbers	Leaf Lettuce
Rhubarb	Mushrooms

PURE MAPLE SYRUP
By the Quart or Gallon

NEW MAPLE SUGAR

SEEDS! SEEDS!
Seed Onions—All Kinds
Garden Seeds—the Best
POTATOES

ORANGES

Grape Fruit	Table Figs
Lemons	Table Raisins
Strawberries	Fancy Prunes

Dried Apples and Apricots

FRESH CAUGHT FISH

Pike	White Fish
Cod	Halibut
Salmon	Haddock

Finnan Haddie

Douros & Gettas
376 George St. Phones 18&19

The Most Up-to-Date Restaurant in Canada

NEW GRILL ROOM
UP STAIRS

Boston Cafe

Now Fully Open

Completely Re-Modelled, Re-Decorated and Re-Furnished

Everything New and Modern, First-Class and Up-to-the-Minute. Every Delicacy in Season

Home-like Dining Room. Cabinet Private Stalls

Private Dressing Room with Plate Glass Mirror, Toilet, Lavatory and all Conveniences for Ladies

PUBLIC TELEPHONE

N. DOUROS, Proprietor

ANZAC M.P.'S NOT EXEMPT.

New Zealand Intends to Round Them Up For Military Service—Boosting Recruits.

LONDON, April 18. — A despatch from Wellington announces that the Government does not intend to exempt Parliamentarians from military service. The Lord Mayor of Sydney has promised $2,500 to the first winner of the Victoria Cross among the thousand new recruits and similarly $1,000 to the first D.C.M.

Keep The Mouth Clean And Avoid Disease

Many Diseases Traced to Unclean Mouth or Teeth—Use Pyroll

Pyroll will kill the germs which are the cause of many ailments. The leading dentists and doctors now recognize that many serious diseases can be traced to an unclean mouth or teeth. Unless the mouth is kept clean disease germs may gain entrance, secure a foothold and multiply rapidly.

People who are suffering from rheumatism, stomach troubles and other diseases derive great benefit from washing the mouth and teeth night and morning with Pyroll. It imparts at once a pleasant feeling of cleanliness to the mouth, gums and teeth.

Sold at Lynch's Drug Store, 16½ Hunter street. 31-18-20-26

STRATFORD PUPILS WILL HAVE GARDENS.

STRATFORD, April 18—Each public school in the city will have a garden this summer, and to encourage the pupils in this work a suitable button will be given each pupil who looks after a garden successfully for a year. It is intended also to continue this from year to year, giving distinguished service buttons for each additional year's work. At a meeting of teachers this plan was decided upon. The gardens will be on the community plan, and the Board will furnish the seed.

CITIZENS INTERVIEWED C.P.R. SUPERINTENDENT

LINDSAY, April 18.—His Worship Mayor Kylie, Messrs. Wm. Flavelle, J. E. Adams, representing the Board of Trade, interviewed Superintendent Urens, of the C.P.R., regarding an improvement in train service over the present schedul

Superintendent Urens listened to the committee with interest and attention and promised that not only would he lay the facts before the railway authorities, but would also recommend an improvement in the service along the lines recommended by the committee.

EVERY PAIR OF KID GLOVES —EVEN $2.25 GLOVES ARE INCLUDED

KID GLOVE SALE

Saturday Only **59c**

Odd sizes in every shade in extra good kids and particularly a great number of 6, 6¼ and 6½.

Chic New Veils on the Hair Net Style 25c

Made on the style of an extra big net. Have polka dots and come in colors. You will like them, they fit and look very smart.

OURS IS A "ONE PRICE" STORE AND EVERY VALUE GOOD

Saturday Shopping News

NEW SUITS

Portraying the Newest Fashions of New York

Doesn't it sound good to hear that right here in Peterborough you can see and wear the identical garments worn by women along Fifth Avenue—the identical suits you see in the fashion magazines for this month? One of these—and worth a good deal more, you'll say—comes in navy or green, and is especially prices for to-morrow and Saturday **$25.00**

New Stamped Goods Just Added to Stock

COMBING JACKETS	$1.00
LINEN TOWELS, 35c to	$1.00
BABY BONNETS	60c
BOOTEES	15c and 25c
BIBS	15c and 25c
DRESSES	50c to $1.00
ROMPERS	50c to $1.00
CORSET COVERS	50c
PINK AND SKY GOWNS	
CARRIAGE COVERS	75c
BABY PILLOWS	60c
LINEN DAY SLIPS	$1.00

Items of Interest Round the Store

RED SHETLAND WOOL 9c
The full big 15c skein. Specially procured. Red only.

99c MIDDIES
Made of heavy white jean, sailor fashion with half sleeves, braid collar and laced sides.

$1.75 SPRING NECKWEAR 93c
Pretty duchess satin neck pieces and poplin silk sets.

15c HANDKERCHIEFS, 3 FOR 29c
Plain white hemmed kerchiefs, worth buying.

MEN'S BAL. SHIRTS AND DRAWERS 39c
Balbriggan underwear for men, either shirts or drawers. Limited quantity at a snap price.

$1.29 HOUSE DRESSES
Of excellent print in 15 colors. Natty styles for morning wear. All sizes.

(FAVORED) TAFFETA SKIRTS $8.25
We have a wonderful gathering of fashions's chosen dress skirts for you to see.

You are Sure to Find Just What You Want in our Huge Hose Supply

GREY HOSE 69c
A women's seamless plain hose in the most scarce shade of all. Made of maco lisle, fast dye.

HOLEPROOF HOSE 50c
A good lisle quality women's hose, guaranteed to wear three months. If they don't you get a new pair. $1.50 a box of three pairs.

STOCKINGS 29c
Plain lisle for women and a good stout rib for boys. All sizes. An opportunity of a lifetime for Saturday.

SILK HOSE 75c
All shades including nigger brown, black, white, etc., in a quality of silk, usually sold at $1

WOMEN'S KNIT COMBS 75c
Have umbrella knee, V-neck and short sleeves. Are knitted in a good type of elastic rib and finished with embroidery.

WOMEN'S VESTS 17½c
Of Swiss rib cotton, have V-neck, short or no sleeves, and trimmed with heavy embroidery. Usually sold at 25c.

50c KNITTED WAISTS, 29c
For children from 4 to 14 years. Reinforced with corset tape and buttons to hold up underwear.

50c TAN HOSE 29c
Scarce plain knit tan hose for women. Of silkoline and fine silk lisle qualities. Limited quantity.

Just Received a new most comfortable

Corset

$2.00

Notice the Flower and Feather Hats ?

Soft ostrich fronds, novelty feather ornaments, gay flowers, delightfully arranged, are placed on shapes of every description. Here are also many of the new four-cornered and three-cornered shapes toward which New York is showing favoritism. Also pokes and the picturesque sailors. Each

$4.00 to $15.00

ELLIOT'S STORE

WHERE YOU GET VALUE AND WIDE CHOICE

Best Musical Play Of Season Is "You're In Love" Coming To Grand On Tuesday

"Delightful, Tuneful, Crisp and Melodious Offering" is London, Ont. View of Big Musical Comedy---Happy Compound of Melody, Nonsense and Pretty Girls

The London Free Press has the following to say of the musical play, "You're in Love," which comes to The Grand next Tuesday:

The best musical play of the season was the verdict of a large audience of "You're in Love," the delightful, tuneful, crisp and melodious offering at the Grand Theatre. There is a fund of catchy, haunting melodies, that have a dash and swing that start the feet moving in time, and a barrel of wholesome fun that keeps every one in the best of humour. There is solace for the tired in the happy compound of melody, nonsense and pretty girls, while the background of handsome gowns, scenery and effects is a delight to the eye.

Otto Harbach wrote the book and lyrics, and Rudolf Friml the music. Both of the creators have done perfect work, and it would be difficult to draw a line fine enough to differentiate as to who created the most winning part of the entertainment.

The music is the danceful, rhythmetic kind. It overflows with youth and happiness, while retaining a daintiness and charm that is all its own. The comedy sparkles and is in the hands of a most competent coterie of artists.

Enough Plot.

There is sufficient plot to build a comedy around without any music and as it slowly entwines the situations become more complicated and humorous.

The love of Lacey Hart and Dorothy and Hobby Douglass and Georgiana forms the basic part of the story. Lacey and Dorothy are married through the process of elopment, but Hobby and Georgiana are frustrated in their efforts to wed by a non-believer in love in the person of a hard-hearted aunt. Finally, the aunt gives consent to a contract in which live is relegated to the atmosphere. The trouble which ensues as a result is fraught with many hearty laughs.

The first act takes place in the lobby of a California hotel. The stellar number of the evening, "You're in Love," is introduced during this period by Ralph Whitehead and Edna Pendleton. Both are the possessors of finely-trained voices. Mr. Whitehead enunciates perfectly in his song, and his acting is natural and easy. Miss Pendleton is dainty and chic and became a warm favourite with her first number.

Charming Artist.

Peggy Pates as Dorothy is a charming singer and a clever dancer. In the last act, assisted by Harold Williams, she does a bewitching number. Mr. Williams also sings "Drift Along" in a most artistic and finished manner. He possesses a remarkably sweet voice and was repeatedly encored.

Alice Johnston, as the hard-hearted aunt, is most humorous. Her interpretation of the man-hater stands in a class by itself. Billy Cotton as Hobby, gave an excellent a unt of a light comedy part and introduced some clever dancing. Raymond Crane, in an eccentric part, scored the hit of the evening among the comedians. He can sing, dance and, in fact, do everything to create a legitimate laugh and do it well.

Harry Hamlin sang "Loveland" and delighted the audience. The chorus was the best that has been seen here this season from a singing, dancing, and attractive point of view. A male sextette was most effective.

The best of the songs were "Married Life," "You're in Love," "Things You Must Not Do," "A Year's a Long Time," "Boola Boo," "Loveland," and "I'm Only Dreaming."

DON'T DELAY ORDERING

Farm Machinery

Book your orders early, as supplies are uncertain for future deliveries.

Rustic Roofing
3-PLY
Cheaper than Steel or Wood Shingles. Nails, etc., supplied.

New Buggies and Harness

Spring shipment just opened out. Call and see them at—

R. C. HEARD'S
AGRICULTURAL WAREHOUSE,
379 WATER STREET

WEATHER FORECASTS FOR THE FARMER.

Appreciating the dependence of the farmers upon weather conditions, the Ontario Railway Board has had provision made for the phoning of the weather forecasts every days to all Bell exchanges in the province.

These daily weather bulletins are furnished by the Meteorological Bureau to a majority of the exchanges of the Bell Telephone Co., in Ontario, which in turn have connecting arrangements with approximately 500 rural telephone systems within the jurisdiction of the Board.

This means that every farmer coming under the provision will be able to receive from his local central the official forecast of the weather, as soon as it is sent out in the morning absolutely free of charge. The importance of this will be realized as time goes on and the people learn to take advantage of it.

Remember the second battle of Ypres when you are asked to contribute to the Veterans' Relief Fund on Saturday.

REV. G. S. FAIRCLOTH DIED VERY SUDDENLY.

Pastor of Toronto Methodist Church —Widely known Minister.

Toronto, April 17.—Rev. G. Sherlock Faircloth, pastor of the Bathurst street Methodist church, died very suddenly at his residence, 581 Markham street, to-day. Deceased, who was a comparatively young man of 45, was in his usual health when he got up in the morning. Shortly after breakfast he complained of illness. His brother-in-law, Dr. George E. Smith, of River street, was immediately called, but his condition was beyond all medical aid, and he passed away shortly after the doctor's arrival.

Cook with Electricity

Be Sure You See the

Moffat "Electric" Cooking Ranges

Exhibited at the Motor Show by

Alexander & Miller

WHO WOULD THINK of using wood, coal, gas or coal oil when electricity is cheaper? In some places the rate for electricity makes the prices one-half the cost of gas.

ELECTRICITY AT THREE CENTS per k.w. is equal to coal at $7.75 per ton. At two cents it is equal to gas at 90 cents per 1,000 cubic feet, not taking into consideration the advantages of electrical cooking, the shrinkage of meat, the labour caused with dust in handling coal and ashes and the poisonous fumes of gas.

"HOTPOINT" SPECIALTIES—See also this display of Electric Devices—Electric Irons, Heaters, Toasters, etc.

Alexander & Miller, 438 George

DEALERS IN ELECTRICAL SUPPLIES.
SOLE AGENTS IN PETERBOROUGH.

LAWN AND GARDEN SUPPLIES

Emerald Green Lawn Grass Seed, per lb	45c, 5 lbs. $2.00
Shady Nook, Grass Seed for Shaded Lawns, lb	.45
Fertilizer, Especially adapted for Lawns	6 lbs. .50
Sure Growth Fertilizer for Flowers and Gardens, lb	.07
Sweet Pea Seed, True Spencer Types, package	10c, ounce .35
Nasturtium Seed, Dwarf and Climbing, ounce	.20
Suburb New Paeonies, Three Large Clumps, different colors	1.00
Dutchman's Pipes, Large 4-year Roots	1.00
Clematis, Large Flowering Purple Jackmanii, 4-year	.75
Clematis Paniculata, White	.60
Boston Ivy, Extra Large 4-year Roots	.50
Gladioli Corms, Great Variety Colors, per dozen	50c and .75
Dahlias, Assorted Varieties and Colors, each	.15
Hardy Phlox, Larkspurs, Canterbury Bells, Hollyhocks, Gypsophalia, etc., Field Grown Clumps, each	.20
Pansies and English Daisies, per dozen	.60
Climbing Roses, American Pillar, Crimson Rambler, etc	.75
Roses, Standard Hardy Hybrid Teas and Perpetuals, each	.50
Baby Rambler Roses for Bedding Clumps, each	35c, dozen 4.00
Hyderangeas, Spireas for Lawns or Cemetery, each	.50

THE PETERBORO FLORAL CO.

'Phone 1395. Open Evenings. 436 Water St.

Speaking About the Newest Styles in Suits, Coats and Millinery

THE loveliest Suits, Coats and Millinery have found their way to our Ready-to-Wear and Millinery Departments during the past few days. All sorts of pretty styles are here—and in abundance too. Selections can be made from an assortment which embraces all the newest ideas in styles that are up to the moment. All of them smart as to design and all are distinctly superior as to quality of material and workmanship.

You Really Ought to Come and See These New Fashions

The Suits

See our display of charming suits, developed in all the popular materials and colors and all the very latest style features. Models from

$25.00 TO $65.00

The Coats

A great variety of handsome, smartly tailored models are shown in high-class refined fabrics in splendid choice of colors, including black. Models from..... **$18.50 TO $65.00**

The Hats

The style trend was never more charmingly interpreted than in the models presented for your selection in our millinery showrooms. Some lovely models at..... **$5.00 TO $10.00**

Women's Raincoats for Rainy Days

Cut from fine Rubberized Poplin, guaranteed proofing in a smart style—very Special value..... **$7.50**

Notice : Early Closing Commencing May 1st

During the months of May, June, July and August, the Store will open at 8:15 a.m. and close at 5 p.m., every day except Saturday, when the Store will close at 9 p.m.

RICHARD HALL & SON LIMITED

The Most Spectacular Fighting Of The War Is Now In Progress

The Rattle of Machine Guns and the Bass Thunder of Heavy Artillery is a Worthy Orchestra to the Greatest Drama of All Times

A VIVID DESCRIPTION

(United Press).
(By William Philip Simms).

WITH THE BRITISH ARMIES NEAR BAILLEUL, April 18. — The fighting now progressing is the most spectacular of the war. From a hill top near Bailleul it can be observed in pantomime as though from a balcony seat. Miles upon miles from around the Passchendaele salient — from which the British were voluntarily withdrawn—to far southwards of Bailleul, is visible to the naked eye. With field glasses the infantry can plainly be seen on the move.

The Battles of Cambrai, Verdun, and Messines, were all in a hill country, affording the scantiest glimpses but from elevations about Bailleul the war's most dramatic panorama stretches out with scarcely a tree clump obscuring the view.

ABANDONED COWS.

Across fertile miles of farms, men are visible going into action. Shells burst in pasture lands. Abandoned cows cease grazing and stare in mild astonishment at the strangers. The sky is filled with black and white cloud puffs and with low flying airplanes, in contact with infrantry, dropping signal rockets to point out targets to the artillery.

The rattle of machine guns and the bass thunder of heavy artillery, combined with the ear splitting volleying "bangs" of field guns, is a worthy orchestra to the greatest drama of all time.

Flashes from guns and howitizers cleverly concealed or frankly out in the open, leap out dazzingly— sometimes startlingly near—while the horizon flickers like thousands of pocket mirrors flashing in the sunlight.

A GERMAN SHELL.

In the foreground a German shell crumples far into a farm house. The former occupants probably are tramping along the roads, regretting they ever left their home. The house gives off a white smoke for a few minutes, then the flag of flames mounts towards the sky.

Gas shells flop in indylic fields in full cultivation. Strangling vapours are trailing heavily across the sprouting crops and apparently a fearless crow is due for the surprise of his life. The whole business looks unreal from this hill top. It gives the impression of a monster open air spectacle in commemoration of an important centennial. This is enhanced when I see a gunner duck from a blazing battery, bucket in hand and chase an ownerless red cow —foraging for the supper milk, like an awkward stage hand engaged in some ridiculous thing in the midst of an Irvingesque tragedy.

DEATH AND WAR.

All the while you are standing in front of a tiny whitewashed and thatched cottage, feeling alone in a world where everything is soldiers, death and war. You turn to go and halt—startled, peering through a little square panel window you see outlined against the darkened interior the white face of an aged woman. Behind her is that of a bent old man, staring fixedly toward the planes. They have lived in that cottage too long to leave it.

A little way down the sloop German shells burst above a cottage, bits of tiled roof fly in every direction. Even now the enemy's artilery is registering on the hill.

2ND LIEUT. J. V. DALLIN
Formerly of the 93rd Band and now in training with the Royal Flying Corps at Montrose, N.B., Scotland.

A TABBY CAT.

A tabby cat licking a discarded "bully beef" can scampers off through a hole in the hedge. Even he is deserting the old place, but inside the cottage the old man lays his head on the woman's shoulder. Together they watch the fields below. You move away, but something makes you walk on tip toes. For these folks and what they symbolize, the end of the world seems to have come.

DROP IN PRICE OF GASOLINE AT BANKS'

Mr. C. R. Banks of the Banks Garage, in a large advertisement in yesterday's paper, announced a substantial reduction in the price of gasoline of 2 cents a gallon. The new price of 36 cents is for cash. Motorists buying on charge account will still pay 38c a gallon.

Mr. Banks is taking this step in order to try and eliminate the expense of the charge system, with all its attendant extra work and worry. In order to take advantage of this price it is not necessary to buy coupons or books, which one is likely to lose. Bring the money and get the benefit of the reduced price—that's all.

The above must be good news for motor car owners and others. While all other commodities keep soaring, going up, elevator fashion, it will be refreshing to all users to learn that gasoline can take a drop. This is the message Mr. Banks sends out tonight. Make the most of it—push it along. 2d-1w

To-Night

Last Opportunity to Attend The Red Cross

Motor Show

in the ARMOURIES, which are beated for the occasion

In addition to the regular attractions the big event will be the

Red Cross Dance

Informal—open to every body in attendance at the Motor Show. Run on the European plan. Dances only 10 cts. per Couple.

Don't miss the MOTOR SHOW

To-Night

VISCOUNT MILNER HAS BEEN APPOINTED SECRETARY OF WAR

(Canadian News.)

London, April 18. — Official announcement was made to-day that the Earl of Derby has been appointed ambassador extraordinary and plenipotentiary on a special mission to France, in succession to Lord Bertie. Viscount Milner becomes Secretary of War and Austen Chamberlain, a member of the War Cabinet.

Canadian Press.

PARIS, April 18.—Viscount Milner has been appointed Secretary for War in the British Cabinet, according to Le Matin. The Earl of Derby, who has been War Minister, the paper says, will come to Paris as Ambassador in place of Lord Bertie, who retires. Premier Clemenceau had a long conference with Lord Milner last night.

Post's Bed Bug Poison Kills This Pest

Post's Bed Bug Poison is the best and most reliable remedy to kill Bed Bugs. Apply to the infected parts with a brush. One application will get rid of this pest. Sold at Lynch's Drug Store, 168 Hunter Street, Peterborough. 3d18-20-26

With Other Councils

London will try to raise $355,000 for patriotic purposes.

VACANT LOTS.

Kitchener City Council has passed by-law providing for the taking over of vacant lots for production purposes, from the owners who refuse to either cultivate the lots or rent them.

SHORTAGE OF HOUSES.

Niagara Falls, Ont., reports a shortage of houses, chiefly due to the influx of men to work on the Ontario power canal.

FIRE PROTECTION.

A report on fire protection services of Kitchener finds the County House of Refuge, with 100 inmates, devoid of means to guard against loss of life.

DAYLIGHT SAVING.

Dawson City has adopted daylight saving for its clocks, though that northern section of the earth now has 24 hours of daylight per day.

PATRIOTIC FUND.

The sum of $50,000 to $60,000 for the Windsor Patriotic Fund will be asked from the City Council this year which will add two to two and a half mills to the tax rate.

ST. THOMAS TAX RATE BOOSTED

The tax rate of St. Thomas is 27 1-2 mills on an assessed value of $11,136,770. $1,500 has been given to the Industrial Committee to boost the city.

RENFREW COUNTY VOTES $16,000

Pembroke. — The County Council of Renfrew County has voted $16,000 for the work of the Red Triangle at the front. This is a portion of the $2,250,000 sought in the campaign allotted to Renfrew county, and the patriotic action of the councillors is meeting with hearty approval.

Don't get too self-important. You may be as wise as an owl—exactly.

Genius may compel a man to like the disagreeable things he has to do.

Sweet fruits are better for the children than candy.

LAKEFIELD PERSONALS

LAKEFIELD, April 18. — Miss Blanche Moore left for Peterborough on Tuesday to complete her course at the Peterborough Business College.

Captain White, of Peterborough, was a visitor in the village on Sunday.

Mr. L. Quackenbush, of Toronto, spent Tuesday in the village.

Mr. Albert Thomas was in the village on Tuesday.

Mr. H. Thomson, of Mount Julian, is at work on the steamer "Niaid," getting it ready for the summer work.

Pte. Bert McIllmoyle, of Apsley, passed through on his way to Kingston on Wednesday.

Mrs. Edgler, of Toronto, is visiting her mother, Mrs. Kidd.

Mr. Richard Roberts passed through Lakefield on Wednesday to his home in Apsley.

Miss M. Kidd, of Mount Julian, has been spending a two weeks' visit in Lakefield, at her mother's.

Mr. and Mrs. Thomas Clements, of Peterborough, were in the village on Tuesday.

Salvage Sale of New Spring Wall Papers

PICTURES AND ART SAMPLES

Slighlly soiled by the recent fire which occured in our premises. If you are decorating your Home this Spring it will pay you well to attend this Sale. Everything goes at a fraction of their value.

SALE CLOSES SATURDAY NIGHT

Art Decorating Store, 319 George St. Opposite Barries'

RUSHING OUT THE CLEGG STOCK

CLOSING OUT SALE OF HIGH CLASS FURNITURE

Extraordinary Reductions in Prices for the Third Week of This Genuine Sale. As a Specimen of the Value Giving Demonstrations for Friday and Saturday. Note the Following Specials:

8-Piece Dining-Room Suite, strong and well constructed in golden finish. Reg. $41.50 for **$31.95**

Buffet in the Colonial design made of well-seasoned hard wood in the golden oak finish, lined drawer and a long linen drawer, British plate bevel mirror 10 x 42 in. Regular $32.00 for **$26.70.**

DRESSING TABLES IN MAHOGANY

Fumed Oak and White Enamel. Mirrors in triple, oval and round designs, all British plate bevel.

Regular $29.50 for $22.90
Regular $26.50 for $19.95
Regular $22.00 for $17.45
Regular $20.00 for $15.00

Solid Mahogany Floor Lamps with a magnificent heavy rose silk shade lined with silk. Wired with two light fixture and chain sockets. Regular $26 for **$18.00.**

Wood Bed, spring & mattress, reg. $21.50 for **$15.75**

Collapsible Sulky, made of steel, finished in black enamel. Wheels are 10 x ⅜ in. rubber tire, strong and durable. Regular $6.25 for **$4.50.**

PICTURES At About Half

Splendid Values in MATTRESSES

CLEGG & CO.

BABY CARRIAGES Less Than Cost

MAHOGANY CHAIRS Solid Mahogany Chairs at a bargain

FOR SALE---The Entire Store Fixtures, Safe, Desk, Tools, Jig Saw, Electric Fixtures, Etc., Etc.

OUR DAILY CALENDAR

Flowers are the sweetest things that God ever made and forgot to put a soul into.
—Henry Ward Beecher

Superior Quality in These New

Gabardine Suitings

And they are Specially Priced for One Week Only, Starting To-Morrow, yard

98c

Just arrived. A new shipment of lovely Gabardine Suitings of British manufacture.

The cloth is dyed and finished in what is known as the Malmax finish by the Bradford Dyers Association of Great Britain. This guarantee is stamped on every yard so that you may see it for yourself. Gabardine is an excellent material for Summer Suits and Skirts. It is practical, distinctively attractive and at this special sale price it is very economical as well. It is full 36 inches wide and we have a comprehensive array of exquisite colors including black, navy, white, rose, sand, pink, Copenhagen, Hunter's green and burgundy. Gabardine suitings that are worth $1.50 yard and for one week, starting to-morrow, Friday, the sale price is 98c yd.

See Display in rear window of the Arcade.

Special Notice!

As a war time measure and to aid Greater Production, this store will close at 5 o'clock every day excepting Saturdays during May, June, July and August.

The CRESSMAN Company Limited

COUCH-SPENCE CASE HAS BEEN WITHDRAWN

Both Parties Agreed Evidence Might Injure Church—Hope to Find the Guilty One—History of Case

Ottawa, April 17.—Through the efforts of Hartley Dewart, K.C., of Toronto, special counsel for the plaintiff, the $10,000 libel action brought by the Rev. Isaac Couch, a Methodist minister, formerly of Ottawa, against J. C. Spence, principal of the Fifth Avenue Public School, was completely withdrawn by mutual consent of both parties concerned yesterday afternoon. At six o'clock, George F. Henderson, K.C., counsel for the defendant, appeared before Mr. Justice Rose in the Supreme Court of Ontario, and moved the withdrawal of the action, each party to pay his own costs.

Negotiations between counsel were underway for about two weeks before the plaintiff and the defendant were brought together.

The first conference between the parties to the action was held at noon, but they were unable to agree at that time. Other meetings were held during the afternoon, and the final agreement was drawn up at about five o'clock.

HOPE TO FIND GUILTY ONE.

In a statement to the press regarding the conditions of the withdrawal Mr. Honeywell said

"As the defendant, J. C. Spence, on his examination under oath for discovery, stated that all that he intended to rely upon at the trial was the anonymous letters, this agreement is a complete settlement of the differences which caused the action and shows a disposition on the part of all parties to the action to clear the matter up, and as far as possible to remove any differences or hard feelings, which no doubt originated in misunderstandings.

"It is to be hoped, however, that the author of these anonymous letters may be discovered and punished."

The statement authorizing the withdrawal reads as follows:

TO PRESERVE HARMONY.

"In the opinion of counsel, the trial of this action will not result in better Christian feeling or more harmonious conditions in the Methodist churches concerned in Ottawa. With the concurrence and consent of both parties, it is therefore agreed that the present action shall be withdrawn, each party to pay his own costs.

"Mr. Spence disclaims any intention of asserting that Rev. Mr. Couch was the writer or the author of the anonymous letters in question, but rather intended to suggest that the inconclusiveness of the investigations should be definitely removed.

"Mr. Spence accepts Mr. Couch's absolute assurance that he did not write the letters in question, and Mr. Couch accepts Mr. Spence's assurance that he wrote to the recording steward at Owen Sound from a sense of duty, and desiring to produce a finality of the investigation.

"Counsel are authorized by Rev. Basil W. Thompson to state that he has advised Mr. Spence to agree to this disposition of the action. So far as the parties to this action are concerned, this is to terminate all civil and church proceedings.

"Ottawa, April 16th, 1918.

"(Signed) "H. H. Dewart, Counsel for plaintiff.

"G. F. Henderson, Counsel for defendant."

HISTORY OF CASE.

The action originated out of a letter written by Mr. Spence to the recording steward of a Methodist church in Owen Sound, stating that an un-Christian condition had developed in McLeod street Methodist Church in Ottawa during the pastorate of Rev. Mr. Couch, and advising the Owen Sound church not to install Rev. Mr. Couch as their minister. As a result of the letter, according to Rev. Mr. Couch, the latter was deprived of the pastorate of the Owen Sound church.

In the statement of defence and particulars made by the defendant a number of counter claims were filed, but all of these, with one exception, were withdrawn. The defence as stated in the above agreement, was to be made solely on a charge that Rev. Mr. Couch had been the writer or the author of a series of anonymous letters, but on Mr. Couch giving him his word that he had not written the letters, Mr. Spence agreed to withdraw entirely.

It is understood that the plaintiff was prepared to submit the evidence of several handwriting experts to prove that he had not written the letters.

TWO NOTED RIVERS

Tagliamento and Livenza Become Important in Italy.

One Stream of No Value Commercially, While the Other Is Known for Many Tributaries.

The National Geographic society at Washington has issued the following war geography bulletins on the Tagliamento and Livenza rivers, mentioned in the cable dispatches concerning the German drive into Italy:

"The Tagliamento river, whose flooded banks served as a rampart for the retreating Italians for only a few days, and which was crossed by the Austro-German forces, is a stream of no value commercially. It is one of many small rivers rising in the Carnic Alps and flowing through the Venetian plain into the Adriatic. Its headwaters are near Mount Clapsavon, about sixty-five miles northwest of its entrance into the Adriatic, but the course of the stream is meandering, flowing first to the east and then south through a marshy valley, thus traversing a distance of 100 miles.

"Just 120 years ago the Tagliamento figured prominently in another great military campaign in northern Italy. It was during Napoleon's campaign of 1797 that re-enforcements were greatly needed by the French. Bernadotte, who afterward was placed by Napoleon on the throne of Sweden as Charles XIV, led his army with signal dispatch from the banks of the Rhine to his commander in chief, and at the passage of the Tagliamento won enduring distinction.

"The Tagliamento passes no important cities of Venetia. The most important of the small towns that squat upon its marshy banks are Venzone, 20 miles by rail from the Austro-Italian frontier; Spilimbergo and Latisana. The last-named is equidistant from Venice and Trieste on the 100-mile railway which connects these two important cities. The Tagliamento flows 15 miles to the west of Udine, the first Italian city of importance to fall before the onrushing Teutonic forces in the present offensive.

"In ancient times the Tagliamento was known as Tilaventus.

"The Livenza, like the Tagliamento, is one of many streams which rise in the Carnic Alps and flow through the delta region of Venetia. Its course is not more than seventy-five miles in length, but it has numerous tributaries, chief among those on the east being the Meduna, the Fiume and the Sile, while the Monticano and the Meschia are affluents of the west bank. The point at which the Livenza mingles its waters with the Adriatic is only 228 miles northeast of Italy's priceless jewel city, Venice.

"The plain lying between the parallel courses of the Tagliamento and the Livenza is dotted with Italian towns of great historic and art interest. Chief among these are Pordenone, probably the Pontus Naonis of the ancients, but now many miles from the sea; Portogruaro, San Vito, Azzano and the ruins of Concordia Saggittaria, the ancient Roman military station."

Work and Play.

Variation of types of work properly adjusted will often substitute for what is generally known as play, says the New York Times. For instance, one's brain center may become weary at a monotonous occupation, and a decided change of occupation, notwithstanding it be what we usually call work, will permit the first brain center involved to rest while another works. But we come back to the fact that what most people regard as play is an occupation that they are not required to perform, and, it would seem from a psychological standpoint to give greater rest if it be an occupation that is particularly useless from the standpoint of producing economic results. Therefore there should be time set aside in the work of the day, no matter whether it be varied or not, when the environment may be changed and play should be taken up.

Did Hard "Bit" for Flag.

After going without tobacco several weeks, so the money could be used to purchase a large American flag, the old inmates of the Hempstead (L. I.) poor farm recently had the pleasure of seeing the colors break from the flagpole in front of the only home they know.

Some of the men are eighty-five years old and the loss of their tobacco was a great hardship. The old fellows talked of the deeds they had seen done for the colors in the Civil war and heard of in the Revolutionary war, as they planned the pleasure that was to be theirs. The overseers of the poor, Daniel J. Morrison had Frank Hammill, after the flag raising, gave the patriotic old men fine cigars and they started to make up for the lost smokes.

The Blue Cross.

The Blue Cross fund was organized in 1912 in Constantinople by Lady Lowther, the wife of the British ambassador in Turkey at that time. At the beginning the fund was used for the Balkan wars and at the beginning of this war was turned over to the British and French governments to work in co-operation with their army veterinary corps and was immediately accepted. The president of the organization is Lady Smith Dorrien, but she has authorized Mrs. Elphinstone Maitland to come to this country to form the American branch of this fund and raise funds.

There are two kinds of women—those whose clothes seem to have been made for them, and those who seem to have been made for their clothes.

Storage of Furs

We are now prepared to look after the Safe-Keeping and insuring of your furs for the Summer months. Get rid of the worry of this work, and let us do it properly for you. We shall be glad to state terms, and send for your furs.

W. E. LECH Manufacturing Furrier and Hatter

336 GEORGE STREET · · · NEAR SIMCOE ST

KEENE ITEMS OF INTEREST

KEENE, April 17.—The Women's Missionary Society of the Methodist Church held their regular monthly, and annual business meeting at the home of Mrs. Peter Hervie on Thursday afternoon of last week. The following officers were elected for the year:

President—Mrs. B. Kindred.

Vice-President—Mrs. William Carter.

Corresponding-Secretary—Mrs. R. N. Johnston.

Recording-Secretary—Mrs. L. S. Wight.

Treasurer—Mrs. Alex. Stewart.

Miss Emma Wight was made a life member of the Society by Miss Brough.

Mr. Harold Roche was in Peterborough on Sunday.

Mrs. Alex. Campbell, of Peterborough, is spending a few days this week at the home of Mrs. R. H. Campbell.

Mr. Edward Braden returned home last Friday from Peterborough, where he has been convalescing at Nichols Hospital since an operation two weeks ago.

Lieutenant Harry Dindsdale left for overseas on Wednesday from Kingston in charge of a draft of 300 men.

Mr. Harry Cruikshanks has returned to Toronto after a few days' pleasant visit with Keene friends during the past week.

Mr. William Shearer, of Peterborough, was in the vicinity during the past week on business.

Dr. McDonald, veterinary of Colburn, is in Keene and vicinity this week.

Mrs. Henry Lane, of Lakefield, is at the home of her sister, Mrs. William Nelson.

Twin boys were born to Mr. and Mrs. Herbert Dorrie on April 6th.

Mr. William Fletcher returned on Wednesday last from Toronto, where he spent a few days.

Mr. and Mrs. C. H. Byers were in Toronto and Oakville over the week end.

Mrs. William Carter of Peterborough, was in the village Thursday of last week.

Mrs. Harrison who underwent an operation at Bralesford Cedars last week, is doing nicely.

Mr. J. S. Clark was in Peterborough over the week end.

Fletcher Bros. are having the old school building which they recently purchased moved to the corner of Main and High streets, where they will have it remodelled for a new store building. Mr. Norman Ganor has the contract.

Mrs. R. N. Johnston returned on Saturday from Peterborough, where she spent a few days with friends.

The Misses McCrea returned during the past week from Peterborough, where they spent the winter with friends.

Public School Inspector Lees and Mr. Broderic of Peterborough, visited Keene school on Thursday afternoon of last week.

Mrs. Baker of Hastings spent a few days last week at the home of Mr. and Mrs. Clarence Byers.

Miss Belle McFarlane who has been spending the past three weeks at the home of Mr. and Mrs. Hutchison, near Peterborough, returned home last Friday.

Mr. Samuel Comrie has purchased a new Chevrolet car.

Misses Lettie and Stella Shearer, who spent a few days the past week with Keene friends have returned to their home at Peterborough.

The Township Council held a busy session on Monday at the town hall.

Mrs. Bertha Wilson returned on Tuesday last from Peterborough, where she visited friends.

Mr. Harrison and little daughter Fern, who spent the past week at the home of Mrs. William Nelson, have returned to their home at Lakefield.

Mr. William Kenpt has purchased the horse, Paddy B, belonging to the late Jacob Brown of Peterborough.

Mrs. Thomas O'Neil of Hastings, spent a few days last week with her mother, Mrs. Martin Kenneally.

FOOD REGULATIONS DRIVE HOTELKEEPERS OUT OF BUSINESS

Special to The Examiner.

WINNIPEG, April 18.—The new food regulations are so drastic that several Winnipeg hotel will be compelled to close owing to the fact that citizens and guests decline to patronize the dining rooms, according to information placed before the City Council by hotel proprietors. The number of guests in one hotel dropped from 150 to 16.

Another "Sugar Bowl" Restaurant

Mr. Middleton, the ice cream specialist, who lately opened a confectionery store and ice cream restaurant on George street, above Brock, under the euphoneous name of the "Sugar Bowl," has just opened a second store, with the same title, in the Bell building, 201 Hunter Street.

Clocks

In buying a clock a reliable movement is the first thing to consider and the next is the best design for your particular purpose. See our window display of new Clocks.

SCHNEIDER'S
JEWELLERS
367 George Next Turnbull's
Marriage Licenses Issued

PETERBORO' COLLEGIATE INSTITUTE EASTER EXAMINATION RESULTS

Form 3A

Vera Stock	81 %
Edna Allin	75
Gurth Pretty	74
Jack Porteous	71
Harry Jackson	70
Lloyd Gillespie	69
Marjorie Stenton	68
Dorothy Currie	66
William Mowat	65
Karl Kirn	65
Leon Webb	64
Fred Brooks	63
Marjorie Best	63
George Ross	62
Jean Eastwood	61
Gordon Yeaman	57
May Read	54
Fred Rutherford	54

Form 2B.

Jean Elliott	91 %
Homer Borland	83
Archie Zacks	81
Fred Marshall	79
William Calvert	75
Donald Carmichael	73
Roy Morrow	73
Muriel Bridge	71
Archie Hood	71
Cranston Layfield	70
Arthur McClure	67
Harold Pollock	66
Otto Gliddon	66
Stuart Greenley	66
Grant Braund	64
Helen Thompson	62
Harold Lang	61
Francis Austin	59
Hubert Martin	58
Reginald Huff	57
Isobel Donnelly	56
Mildred Mahood	52
Freemont Doan	52
Norman Foote	51
Allan Stevenson	49
Mabel Noftall	48
Fred Hill	46
Rebecca Arthurs	46
Vernon Fisk	44
Dorothy Doan	43
Alexander Grant	43
John Thirnbeck	39

Form 1A.

Daisy Davidson	78 %
Douglas Shortly	78
Lillian Brown	75
Harry Baptie	72
Arnold Hardwicke	71
Robert Breckenridge	70
Jack Fanning	70
Madeline Porter	70
Beryl Bates	68
Violet McKeown	68
Meta Outwater	67
Tom Pogue	67
Helen Green	66
Marion Huff	66
Harold Bletcher	65
Gladys Jay	65
Mary Greer	64
Fred Green	61
Allan Doughty	61
Alice Douglas	60
Doris Cowan	59
May Perry	58
Martha Kirn	57
Irene Bates	56
Josephine McGill	56
Katherine Hartley	56
Florence Adams	55
Eva Elliott	55
Rose Foster	53
Margaret Cameron	50
Edna Bell	50
Grace Greer	50
Harry Morrison	47
William Gilchrist	46
Jennie Frederick	44
Paul Gliddon	42
Robin Runnitt	40
Joek Renwick	37

Form 1C.

Edmund Rye	76 %
Earl Maniece	71
Noel Rishor	71
John Ritchie	70
Harold Wilgar	70
Harold Huff	69
Ernest Johnston	67
Alex Seger	67
Alex. Elliott	66
Claude Nelson	66
William Franks	66
Robert Breyfogle	65
Harry Beube	63
Charles Reynolds	62
Gordon Maniece	60
Gordon Evans	60
Robert Whitfield	59
Orville Crowe	59
William Prost	59
Reginald Toone	57
Charles Thirnbeck	53
Archie Robinson	42

Form 1B.

Jean Macfarlane	75 %
Doris Clegg	75
John King	73
Alex. Sollitt	73
Roderick Davidson	72
Mabel Mahood	71
Marie McBain	71
Mary Whittington	69
Mercedes Rae	69
Grace Allin	68
Carl Knox	67
John McCullough	67
Kenneth Petrie	67
Helen Mulligan	66
George Tranter	66
Esther Thornton	65
Vaughan Walker	64
Francis Park	64
Laura Soden	64
Grace Conway	63
Audrey Milburn	62
Janet Houston	62
Ruby Kerr	62
George Dunsford	62
Velma Lowes	61
Douglas Hay	60
Frank Stephens	59
Herbert Mason	58
Courtland Miller	57
Trevor Miller	57
Marguerite Breckenridge	57
Iva Brackenridge	56
May Prophet	56
Jean Mervin	53
Robert Moore	52
Marjorie McClelland	49
Elmer Harron	49
Bertram McGill	46
Audrey Huycke	44
Jean Milburn	34

Baby's Own Tablets Prized By Mothers

Mrs. Henry Vanreader, Rodney, Ont., writes: "I have used Baby's Own Tablets for the past five years and prize them very much. They have proved of such value to me that I always keep them in the house." Once a mother has used Baby's Own Tablets she would use nothing else. They are thorough but mild in action and never fail to make the sickly baby well. They are sold by medicine dealers or by mail at 25 cents a box from The Dr. Williams' Medicine Co., Brockville, Ont.

Ladies Will Continue Work

NO FOUNDATION FOR RUMOUR THAT CANADIAN FIELD COMFORTS COMMISSION IS TO BE WITHDRAWN.

The Minister of Militia in London, England, has sent word to the Canadian press that there is no foundation for the rumours spread in Canada that the Canadian Field Comforts Commission presided over by Miss Plummer and Miss Arnoldi, were shortly to be withdrawn from England. The Ministry states these ladies will continue the splendid work which has been such great benefit in increasing the Canadian soldiers' comforts.

On the 20th March, 1918, the Peterboro Progressive Club sent to the Canadian Field Comforts Commission 153 pairs socks, 15 stretcher caps, 16 day shirts; also towels (20), and a large consignment of absorbent cotton and batting.

On the 10th of April two bales were sent to Moore Baracks Hospital, containing a large quantity of cotton batting, 283 sponges, 156 compresses, 72 handkerchiefs, 16 many-tailed bandages, 14 surgical bandages, 200 mouth wipes.

PATRIOTS

MUSIC AS RECREATION

Recreation is essential for the health and well-being of the family, and music is essential for a recreation that is totally relaxing and instructive.

Are you doing without music in the home because no one plays? In these days of marvelous inventions, that is no excuse for the lack of music.

There are people who have been wise enough to purchase player-pianos, organs and phonographs, slightly used, therefore cheaper, by securing them through Heintzman Hall, Peterborough, Royal Bank Buildings, Hunter Street.—B. H. Britton, Manager. 'Phone 258.

GILLESPIE'S GARAGE

378 Aylmer Street Between Hunter and Simcoe Streets

Distributors of ***STUDEBAKER*** *And*

MAXWELL Motor Cars

EFFICIENCY, STRENGTH AND LIGHTNESS Are Built Into These Twin Cars

Dealers in Motor Car Supplies and Accessories—GASOLINE, OILS, TIRES, ETC.

REPAIRS Made Practically and Satisfactorily

You will find Gillespie's Garage a Satisfying First Aid Station

PHONE 950 **PERCY P. HAWN** SALES MANAGER

BLUE MONDAY MADE BRIGHT

With an "IDEAL" Water Motor Washing Machine the drudgery of Blue Monday is changed—the machine doing the work in half the time and more efficiently.

A demonstration right in your own home will prove this and will incur no obligation to purchase. See our Window Display.

THE F. R. J. MacPHERSON CO., LTD

Both 'Phones 386. 176 and 178 Simcoe St.

Visit Our New Department of Baby Carriages, Go-Carts, Sulkies, etc. —4th floor

TURNBULL'S
Peterboro's Greatest Store

STORE HOURS
8.30 a. m. to 6 p. m.
SATURDAYS
8.30 a. m. to 9.30 p. m.

For Spring
Spring Department Sales
For FRIDAY and SATURDAY
Displaying Features of Utmost Importance and Economy From Every Section of the Store

Grow Vegetables in Dead Earnest. This is No Time to Play at Gardening
FULL ASSORTMENT OF GARDEN SEED IN OUR BASEMENT

Housefurnishing Dept.

"CURVEX" EXTENSION RODS

An entirely new make of Brass Extension Rod of great durability. They are flat in shape and warranted not to sag or tarnish, two of the chief faults with the old style rods. Satin finish and corrugated, complete with brackets, will extend to 50 inches:
Double Rod. Regular 95c. Friday and Saturday, each 79c
Single Rod. Regular 55c. Friday and Saturday, each 41c

NEW SUNFAST MADRAS MUSLIN
One of the largest Scotch makers of Sunfast Madras, has sent us his remaining stock of the original dyes. Splendidly mercerized and fast colors. We particularly suggest its use for side drapes in the parlor or living-room, choice of two-tone rose, blue, browns, greens and golds, in various designs. Two Specials:
36-inch. Regular 85c. Friday and Saturday, yard.... 69c
45-inch. Regular $1.25. Friday and Saturday, yard.. 98c

INSERTION TRIMMED WINDOW SHADES
Well made window shades of heavy quality water colored cloth, which will not crack with sun exposure, in green or cream only, each neatly trimmed with an attractive insertion, complete with fittings. Size 37 x 72..... 59c
Regular 75c. Friday and Saturday, each.....

SPECIAL LACE CURTAINS
50 pairs in this special lot of fine English Lace Curtains offered for two days. This quality is good, being made of strong twisted thread, and there is a splendid collection of up-to-date patterns that can be used for any room. In cream or white. 2½ and 3 yards long. Regular $2.50 pair. Friday and Saturday, pair..... $2.00

RAG RUGS
Handsome Rag Rugs for the bedroom or bathroom, strongly woven and reversible in fast colors and in delicate shades of rose, blue, yellow and green, in pretty striped effect, with fancy design border at ends. Size 24 x 48. Regular $2.00. Friday and Saturday $1.69

HEAVY AXMINSTER RUGS
10 Axminster Rugs with a deep heavy rich pile, in various Oriental designs. A good hard wearing quality, suitable for parlors and dining-rooms. Come and choose yours while they last, as prices cannot be duplicated to-day. Two sizes:
3 yards x 3½ yards. Reg. $48.00. Friday and Saturday $42.50
3 yards x 4 yards. Reg. $55.00. Friday and Saturday $49.50

BARGAIN IN TAPESTRY RUGS
A special offer of a very useful and hard-wearing Tapestry Rug, in three sizes only, that is suitable for any moderate sized room, and in designs and colors in a good range. Sizes:
3 yards x 3 yards. Reg. $18.50. Friday and Saturday $15.95
3 yards x 3½ yards. Reg. $20.50. Friday and Saturday $16.95
3 yards x 4 yards. Reg. $22.50. Friday and Saturday $17.95

Main Floor Bragains for Friday and Saturday

RIBBON, yard 11c
3-inch Taffeta Ribbon, suitable for children's hair ribbon, in colors of rose, sky, pink, black, Copen, brown, mauve, white and Paddy..... 11c
Friday and Saturday Bargain, yard.....

LADIES, HANDKERCHIEFS, 6 for 25c
Made of fine mercerized lawn, neatly hemstitched with ⅛-inch hem. Friday and Saturday Bargain..... 25c
..... 6 for

KHAKI HANDKERCHIEFS, 3 for 50c
Men's Mercerized Khaki Handkerchiefs..... 50c
Friday and Saturday Bargain..... 3 for

DRAWERS, 35c
Children's fine Cotton Drawers in all sizes..... 35c
Friday and Saturday Bargain.....

VESTS, 25c
Ladies' fine Cotton Vests, short sleeves and sleeveless. Friday and Saturday Bargain..... 25c

COMBINATIONS, $1.00
Odd lines of heavy weight Combinations in different styles. Regular $1.25 and $1.50..... $1.00
Friday and Saturday Bargain.....

WAISTS, 39c
Children's Knitted Hygiene Waists. All sizes.... 39c
Friday and Saturday Bargain.....

A "Big" Event for Prudent Millinery Purchases

Mid-Season Millinery
MARK-DOWN

—absolutely the most distinctive collections of Hats ever submitted at any sale here

TABLE No. 1
TRIMMED PATTERN HATS
Regular $7.50 to $10.00, for.... $4.98

TABLE No. 2
HAT SHAPES Regular $2.50 to $3, for 79c

EARLY CLOSING
During May, June, July and August this store will close at 5 P. M.
Saturdays 9 P. M.

Serge Dresses
Special Showing
—OF—
Serge Dresses
All Popular Shades and Styles, Priced for Friday and Saturday
$14.75

CENTRE PIECES, 19c
27-inch, round cloths, hemstitched and embroidered, in white and blue. Regular 35c..... 19c
Friday and Saturday Bargain.....

WHITE VESTINGS, yard 25c
Four good patterns to choose from..... 25c
Friday and Saturday Bargain, yard.....

LINEN HUCK TOWELS, pair 45c
Size 18 x 36 inches, red border, old quality. Worth up to 59c. Friday and Saturday, pair..... 45c

Bargain Savings from Our Staple, Dress and Wash Goods Dept. for Friday and Saturday Only

BLEACHED SHEETING, yard 75c
Plain or twilled, 80 inches wide, free from dressing, in a good wearing thread. Worth to-day 90c..... 75c
Friday and Saturday Bargain, yard.....

AWNING STRIPES, yard 60c
This is the time to be looking up the Awning goods. We can give you some of the old stock. In even red and white, and fancy red and white. Friday and..... 60c
Saturday Bargain, yard .....

KHAKI DENIMS, yard 30c
For children's wash suits, or ladies' wash skirts, in plain or stripes. Friday and Saturday Bargain..... 30c
yard .....

PLAIDS, yard $1.00
Three pieces only of these exceptional Plaids, 36 inches wide, in black and white, grey and white, and navy and white. Make up very pretty separate skirts.. $1.00
Friday and Saturday Bargain, yard.....

MERCERIZED POPLIN, yard 60c
36 inches wide, in grey, green, Pekin and Alice blue, old rose, sand and black..... 60c
Friday and Saturday Bargain, yard.....

LUSTRES, 75c, 85c and $1.25 yard
Black and navy blue Lustres. Priced for two-days' selling, Friday and Saturday Bargain, yard..... $1.25
..... 75c, 85c and

VOILES, yard 39c
In plain colors taupe, grey, green, Alice blue, pink and maize, in very fine weave. 40 inches wide..... 39c
Friday and Saturday, yard .....

CHALLIES, yard 29c
In Paisley and floral patterns, a beautiful blending of colors for summer kimonas, full yard wide..... 29c
Friday and Saturday Bargain, yard.....

CRUMBS ENGLISH FOULARDS, yard 59c
figured patterns. 42 inches wide. Regular 75c.... 59c
Friday and Saturday Bargain, yard.....
Black, navy and Alice, blue, and white grounds, spot and

CORSETS, $1.25
Low bust, 4 hose supporters, made of fine quality white coutil. Regular $1.50..... $1.25
Friday and Saturday, pair .....

BRASSIERES, 75c
A new line, made of extra fine white cotton, trimmed with wide lace. Reinforced under the arms..... 75c
Friday and Saturday Bargain.....

NOTION COUNTER
Finishing Braid in many different patterns, card..... 10c
Edgings and Insertions in different colors and designs. Suitable for wash dresses, card 12½c
Lingerie Braid, in white, blue and pink, card..... 12½c
Bias Tape. Black or white, three different widths, card 15c

CORSET COVERING, yard 25c
Fine Swiss Corset Covering, 18 inches wide, in an array of neat floral designs, Friday and Saturday..... 25c
Bargain, yard .....

EMBROIDERY EDGING, yard 25c
With beading and scalloped edge, suitable for night gowns and corset covering. Friday and Saturday..... 25c
Bargain, yard .....

EMBROIDERY FLOUNCING, yard 19c
4 inches wide, with insertion and embroidery attached, suitable for children's wear. Friday and..... 19c
Saturday bargain .....

GLOVE AND HOSE BARGAINS
Lisle Hose, pair ..... 35c and 50c
Silk Lisle Hose, pair ..... 60c and 75c
Fibre Silk Hose, in black, white, brown, tan, navy and sand, pair $1.00
Silk Gloves, black, white and colors, pr 85c, $1.25 and $1.50

Basement Bargains

Tin Pails.. 35c and 39c
Potato Ricers..... 45c
Match Safes..... 15c
Electric Irons.... $4.39
Covered Dust Pans 25c
Plain White Semi-China Bowls 2 for 25c
Brooms 85c
Laundry Soap, doz. 70c
1 dozen to a customer.
Fancy China Sugar and Creams, pair..... 48c
Japanese Table Mats, 5 in a set, made of heavy quality of glass, set 25c
Knives, with saw on back 25c

DOMINIOM POLICE SWOOP DOWN ON KITCHENER AND WATERLOO

Several Evaders of the Military Service Act Were Garnered in To-day—Pool Rooms Searched

POLICE STATION FULL

(Special to The Examiner.)

KITCHENER, April 18.—The Dominion Police are quietly gathering together their forces for a swoop into the pool rooms, rural districts and industrial centres of Kitchener and Waterloo. At noon to-day before the citizens of Kitchener realized that any extension of the work of arresting suspected evaders of the Military Service Act was under way, the Dominion Police had gathered in over half a dozen, and the police station received more guests in half a day than in any other day since the Act came into force.

To-day Inspector E. Taylor from Toronto arrived with additional police from Military District No. 1. This morning Oscar Wettlaufer, a young man of Kitchener, was taken under escort to London, and his uncle and sister accompanied him. He was discovered last night. It turns out that he really is a deserter, having served two weeks with a unit in London. He was hiding in a barn.

So far as the city police are concerned the activities of the Dominion men were only known this morning. Last night, no news of the action by the Dominion Police had been received, and only two members of the force who have been engaged in the work for some time were known to be in the city.

WANT DRINKING WATER INVESTIGATED

LABOUR COUNCIL HOLD REGULAR SESSION LAST NIGHT.

At the regular meeting of the Trades and Labour Council held last evening it was decided to ask Dr. C. H. Amys, Medical Officer of Health, to investigate the condition of the drinking water in the local factories. The investigation is to apply to the conditions under which the water is supplied rather than the water itself.

CLOSE ICE CREAM PARLORS.

A deputation will wait upon the City Council to advocate the closing of ice cream parlors on Sunday.

ELECTRICAL HEATING.

Mr. H. O. Fisk, manager of the Utilities Commission, will be asked to address the City Council at the next regular meeting on the question of electrical heating.

PRETENDED DETECTIVE IS FINED AT MONTREAL

MONTREAL, April 18.—Edwin B. Kinney of New York, who claimed that he was a medical student at Fordham College before the war, broke out, was convicted in the Police Court here on a charge of having obtained board and lodging to the value of $55.35 at the Windsor Hotel, under the pretence that he was a secret service officer employed by Col. Burns, and was condemned to pay a fine of $100 and costs or spend there months in jail.

SINKING OF LUSITANIA IN MOTION IN COURT

NEW YORK, April 18.—The Admiralty Branch of the Federal Court held a hearing here on the motion of the Cunard Steamship Company to be relieved of all liability in damage suits for $6,000,000 resulting from the sinking of the steamship Lusitania by a German submarine, or at least to have its liability limited. The company contends that the sinking of the vessel was not due to negligence. The hearing will be resumed to-morrow.

STANDARD HAS BEEN LOWERED

Kingson, April 18.—A new regulation issued by the Royal Air Forces (the successor to the Royal Flying Corps and the Naval Air Service) is that the matriculation educational standing is no longer necessary. In the urgent need for more aviators it has been decided to accept men otherwise fit who have not the matriculation standing. They may become cadets in the Royal Air Service and when qualified will be flight sergeants.

RESIDENTIAL PROPERTY FOR SALE

TENDERS will be received by the Undersigned, Solicitors for the Executors of the Estate of the late HENRY LEBRUN, up to the 24th day of April, 1918, for the purchase of the Real Estate situate on the north side of Simcoe street between Downie and Park Streets in the City of Peterborough, and consisting of house Numbers 360, 362, 364 and 366 Simcoe street.

THE Tenders will be received either for the purchase of the property in one parcel, or in separate parcels.

NO Tender will be necessarily accepted.

SATISFACTORY Terms of payment may be arranged by prospective purchasers at the time of making the offer.

The above property is situate in the West End of the City, and in a most desirable location.

DATED this 13th day of April, 1918.

O'CONNELL & CORKERY,
134 Hunter Street,
Peterborough, Ont.

3d-13-17-20.

No baked potato will be light and fluffy unless it is eaten as soon as it is taken from the oven.

ORIGIN OF OLD TERMS.

Gerrymandering Derived from Name of Massachusetts Governor.

"Bolsism" as a term of reproach promises to break into the English language along with many other words never thought of before the war. Therefore the activties of the Kaiser's agent will probably be immortalized in future dictionaries, as were the acts of Judas and Simon Magus. Scattered through the English language are many words derived from proper names, some resulting from derogatory acts and some from just the opposite.

"Lexow," comparatively of recent coinage, is familiar to almost all New Yorkers as the name of the author of the state law which started one of the largest and most sensational political investigations ever held in the Empire State.

"Gerrymander," from the name of a Massachusetts governor, has been used for more than 100 years in the United States to mean the division of election districts in an unnatural and unfair way for political purposes. It has been proved, however, that Governor Gerry was not entitled to the dubious honor of having the word named after him. John Fiske gives the origin of gerrymander in this way:

"In 1812, when Gerry was governor of Massachusetts, the Republican (corresponding to the Democratic in modern nomenclature) Legislature redistributed the districts in such wise that the shapes of the towns forming a single district in Essex county gave to the district a somewhat dragonlike contour. This was indicated on a map of Massachusetts which Benjamin Russell, an ardent Federalist and editor of the Sentinel, hung up over the desk in his office. The celebrated painter Gilbert Stuart observing the uncouth figure, added with his pencil a head, wings and claws, and exclaimed: 'That will do for a salamander.' 'Better say a Gerrymander,' growled the editor and the outlandish name, thus duly coined, soon came into general currency."

"Lynch" is said to be derived from a Virginian named Lynch who took the law into his own hands.

A New Egg Pack.

The safe delivery of eggs to be sent through the post will be ensured and their period of freshness prolonged at the same time by the use of a new system which has recently been patented and is now being called to the attention of egg dealers and shippers, says the Scientific American. The machine wraps the eggs in a long strip of paper, the egg being entirely covered by the paper which is twisted about them, making them resemble a length of sausages more than anything else. The paper in which they have been encased has been dampened, and in this condition the eggs are draped round a collapsible wire frame. As the paper dries it becomes taut, and the eggs are securely held between the arms of the frame. When they are placed in a box for shipment they are supported so that they cannot come in contact with each other or the box, and they are thus enabled to withstand a rough experience which would be disastrous under ordinary conditions. The frames are made in one dozen and crate sizes.

Black Opal Not Unlucky.

Now that black opals have so suddenly come into vogue, it is well to understand that there is no superstition in the wearing of them. It is assumed that the basic color, black, removes any ill omen that is commonly associated with the white stone.

Black is so fashionable in women's wardrobes that black opals make a pleasing accessory to one's dress.

Someone has said that these stones reflect the glory of all the other jewels. They have been called the "spirits of the night, with souls of the day." It is not generally known that black opals come only from Australia, and that they are not as common as those of lighter hue, in more general use.—Daily Eastern Argus.

Good Food Cheap

With every order for goods of $1.00 or more we will supply $1.00 worth of sugar and NO more for 98c

20 lb. Rolled Oats $1.49; 10 lbs. .79c.
10 lb. Rolled, or Cream of Wheat 79c.
10 lb. 25c. Prunes $1.73
18c. Prunes, 10 lbs. $1.29; 25 lbs. at ..... 11 1-2c.
25 lb. Seeded Raisins 11 1-2c.; 10c. Extracts ..... 7c.
5 lb. Buckwheat Flour (fresh) .. 37c.
5 Quaker Corn Flakes 15c. for .. 64c.
50c. gallon can Pealed Pineapples 27c.
13c. Syrup (in your tins) only 10c. lb.
25c. cans Pork and Beans only 19c. can
15c. Corn Starch, 3 for ..... 37c.
15c. Laundry Starch, 2 for ..... 24c.
50c. 40 c.p. Electric Lamps .. 37 1-2c.
13c. Shoe Polish, bottles 2 for .. 13c.
10c. Spices, tins 2 for ..... 10c.
15c. Tomato Catsup, 2 for ..... 15c.
10c. Toilet Paper, 2 for ..... 10c.
Bag of Potatoes $1.50
(1 bag to each customer.)
10 lb. Pail Pure 37c. Lard at .... 34c.
10 lb. 18c. Seedless Raisins at 13 1-2c.
25c. cans Lawton Berries 2 for .. 25c.
25c. cans Blue Plums, 2 for ..... 25c.

OUR LARGE STOCK FINE JAMS
15c. tumblers Jam, 2 for ..... 15c.
40c. pails Jam 33c.; 50c. pails .. 69c.
90c. pails Jam 79c.; $1.00 pails for 89c.
13c. Sultana Stove Polish, 2 for 15c.

Come to the Store or Phone 348

R. C. BRAUND
THE BARGAIN STORE
Our new Maple Syrup and Sugar have arrived.

Voice of The People

Correspondence under this heading containing or involving attacks on individuals, or violent or extreme statements, must, to secure insertion, be signed with the writer's real name, the owner of which thus assumes the responsibility.

SUPPORT AND SUBSTITUTION.

To the Editor of The Examiner:

Dear Sir,—I have read with much interest your leading article to-day on this subject. No doubt the proposal to relegate the Lady of the house to the farm and permit another lady to take her place would be popular enough with some of the married men, but I am not quite so sure that mater familias would approve.

I saw some time ago that Germany is proposing a system of "Secondary" wives, your proposal certainly has the merit of keeping the "wives" apart. Still it all shows that everybody is wondering how the "unclaimed treasures" will get on when all the marriageable men are killed off unless some scheme is thought of to enable the unmarried girls to do their duty to their country.

I also have a scheme, and as a single young woman would like to tell it. It is this—the world will not be worth living in whether we win the war or not if thousands of girls are condemned to "waste their sweetness on the desert air" on account of all the young men being killed. I for one would far rather go and fight—I would just as willingly be killed myself as have my brother or some one dearer, killed—there are worse things than being killed, I could do as well as many of the puny boys I have seen conscripted lately, and there are many women quite as able as the men to fight, and quite as courageous and self-sacrificing. I cannot see why we are not as able to serve a gun or point a rifle as any man, and I think you men are far too egotistic in thinking you are so much superior to us.

I am willing to report for service overseas any time a Battalion of Amazons is organized, but I am not prepared to take a chance running the household of some married lady that chances to be a farmeress, even if her husband is good looking and nice, because although I am ready to fight the Huns I am not prepared for civil war.

Yours truly,
JESSIE SMITH.
Peterborough, 17 April, 1918.

Show your appreciation of the men who blocked the way to Calais three years ago, by liberally contributing to the Veterans' Tag Tay on Saturday.

TO CUT OFF PAY.

Of Men in Civil Service Now Serving Overseas.

As the result of an Order-in-Council passed at Ottawa, men holding positions in the civil service and who are serving overseas will not after June 30th receive their salary, or even a portion of it, in addition to their military pay.

This will effect a number of men in Peterborough who, prior to enlisting, were members of the civil service, including post office employees.

DON'T CAMOUFLAGE LICENSE PLATE BY SPARE TIRE.

Motorists should be careful that the spare tire on the rear of the automobile does not hide a part or all of the number on the license plate, advises the B. F. Goodrich Rubber Company.

Owners of automobiles should also see that the plate is properly lighted at night. The police in many sections are rigidly enforcing the law and motorists will find that paying a fine is an expensive way to learn of such mistakes.

WON'T CALL MARRIED MEN YET.

There is at present no official grounds for the report that the next batch to be summarily called out, without regard for exemption will be married men of the second class between the ages of 20 and 23. It is said to be contrary to the policy of Major-General Mewburn to call upon married men until physically fit unmarried men have been exhausted, especially in the first class.

However, it is in his power to make his selection where he sees fit.

THE WORLD OF SPORT

Scores In Big Leagues

AMERICAN LEAGUE.

	Won.	Lost.	P.C.
Boston	3	0	1.000
St. Louis	1	0	1.000
New York	2	1	.667
Washington	1	2	.333
Chicago	0	1	.000
Philadelphia	0	3	.000
Cleveland	0	0	.000
Detroit	0	0	.000

Wednesday's Results.

Boston 5, Philadelphia 4.
New York 8, Washington 7.
Detroit at Cleveland—Rain.
St. Louis at Chicago—Rain.
Games to-day: Detroit at Cleveland; New York at Washington; Philadelphia at Boston; St. Louis at Chicago.

NATIONAL LEAGUE.

	Won.	Lost.	P.C.
New York	2	0	1.000
St. Louis	1	0	1.000
Cincinnati	1	1	.500
Philadelphia	1	1	.500
Pittsburg	1	1	.500
Boston	1	1	.500
Chicago	0	1	.000
Brooklyn	0	2	.000

Wednesday's Results.

New York 2, Brooklyn 0.
Boston 14, Philadelphia 2.
Pittsburg 8 Cincinnati 1.
Chicago at St. Louis—Rain.
Games to-day: Boston at Philadelphia; Brooklyn at New York; Pittsburg at Cincinnati; Chicago at St Louis.

BUSINESS MEN'S FIVE PIN LEAGUE

The St. Juliens and Festuberts played three exciting games in the Y.M.C.A. Business Men's Five-Pin League. The Festuberts won the three gaRobniae.ms AT three games. Robinson for the Festuberts had a high single score for the league of 255, and also the high three games of 518 for the night. Thompson was high man for the losing team with high three of 432.

The summary:

St. Juliens.

Dolan	127	156	100	383
Green	159	96	106	361
W. Fitzgerald	124	133	63	320
P. D. Fitzgerald	76	90	118	284
Thompson	136	159	137	432
	622	634	524	1780

Festuberts.

Robinson	255	134	129	518
Jackson	142	111	151	404
Walton	134	164	116	414
Heaslip	152	172	138	462
Langley	122	154	117	393
	805	735	651	2191

SCHOOL TEACHERS MUST TAKE OATH.

All school teachers must now take the oath of allegiance. No teacher will hereafter be granted a permanent certificate unless a British subject by birth or naturalization. This order passed the House last week.

GRAND OPERA HOUSE ATTRACTIONS

TO-NIGHT LAST TIME **TO-NIGHT**

20,000 LEAGUES UNDER THE SEA

One Showing Only, Commencing 8.15.

Prices: 25c, 35c,50c. 150 Good Seats First Balcony 15c

SATURDAY, APRIL 20th
Matinee, 2.30 Evenings, 8.15

O. E. WEE offers
Eugene Walter's Dramatization of the Widely Read Novel

"The Trail of the Lonesome Pine"

By John Fox, Jr.

Prices: Matinee, 25c & 50c. Evening, 25c, 50c, 75c, $1

Sale Opens Thursday

Tuesday, April 23rd

ARTHUR HAMMERSTEIN

Offers the Musical Comedy Knockout

"You're In Love"

Book and Lyrics by Otto Harbach Music by Rudolph Friml

Fresh from its New York Casino Sensation

Augmented Orchestra

Prices: 50c to $1.50. Gallery, 25c

Sale Opens Saturday

Thursday Night, April 25th

Irving Berlin's

Riot of Ragtime Songs, Music, Dancing & Fun

75 People 75

40 Beautifully Gowned Girls

Watch Your Step

Mail Orders NOW! Special arrangements have been made to receive mail orders for this Big Musical Attraction. Requests for seats filled in order of their receipt when accompanied with check or money order addressed to GRAND THEATRE, including self-addressed stamped envelope.

PRICES 50c, 75c, $1.00, $1.50, few at $2.00. Box Seats, $2.00. Gallery, 25c.

SUCCESS ATTENDS THE SECOND DAY OF THE BIG MOTOR SHOW

Large Crowds Were Present Both Morning and Evening —Music Was Appreciated.

DANCE TO-NIGHT

The second night at the Motor Show saw an even bigger crowd than the previous evening, and all night long one seething procession wandered through and about the booths which did splendid business.

The Orchestra.

One particularly bright spot was the music which, free of charge, has been given by the Conservatory of Music orchestra. Thirty members have spared no pains in perfecting a wide selection of the catchiest, airs and this has gone in no small measure to make the show the brilliant success it is.

Musical Programme.

Added to the splendid music last night a charming little programme was given by Mr. Douglas Carlisle, Miss Helen MacLaren and Mr. Ed. Hanrahan. A speaking tribute to these talented artists was the fact that whichever side of the midway they faced the crowd immediately followed to best hear the solos. Miss McKee and Miss White accompanied the soloists.

The Fashion Show.

Again last night the fashion show was crowded by delighted audiences At the opening of the show the gentlemen showed a decided tendency to hesitate. However, happily curiosity got the better of these and the audiences were made up of about half the sterner sex.

THE CHORUS.

The overall girls made a second big hit last night and brought the crowd just where they wanted them with the catchy music and clever words of Miss Cavanah's parody on "Johnny Get Your Gun."

Girlies get your hoe, get your hoe, get your hoe,
Let us plant the seeds in a row, in a row;
Hear the Food Controller plead
Every vacant lot to seed.
Plant the fields with spuds and with beans and with corn,
We can do this work in the early morn,
Tell our soldiers we're in line
To produce the food this time.

Heed the call; heed the call:
One and all, one and all, heed the call,
For we all are needed—you bet we're needed
To work our gardens big and small.
We can hoe, and we'll show
All the food, all the food we can grow,
For we're ready—oh yes we're ready.
And we won't give in till there's plenty over there.

Girlies get your rake, get your rake get your rake,
Show old Kaiser Bill we're awake we're awake,
Show the men in our home town
They can't keep the women down
Watch us do the work—you will see we won't shirk.
Like our soldier boys, we will be on the alert,
We will show what we can do
For the old Red, White and Blue.

Over here, over here. See the girls See the girls over here.
For they sure are working—you bet they're working
We hope without a single jeer
We can spade, and not afraid
Like a lot of the men who have delayed.
We'll be growing, yes we'll be growing
Lots of food for our soldiers over there.

The Raffles and Prizes.

The raffles and prizes, most of which have not yet been claimed, resulted as follows:

173 won the tyre (unknown); 301 won the lap rug, P. P. Hawn; 397 won the set of chairs (unknown); 58 won a year's subscription to the Examiner (unknown); 119 won the ice cream freezer donated by the De Laval (unknown); 45 won the flag (unknown.)

The holders will greatly simplify matters by calling as soon as possible and getting their prizes.

Dance To-night.

One feature of the show to-night which is bound to draw a big crowd is the cabaret dance in the recreation room. Mr. W. Moher of the Heintzman Co., has very kindly given his services as pianist gratuitiously, and this alone should be enough for those familiar with Mr. Moher's music who will no doubt wish to take advantage of it. Each dance will cost 10 cents.

A Bigger Programme.

A bigger programme than ever has been provided for this evening. The soloists will include Miss Florence Scott, Miss McLaren, Mr. E. Hanrahan, and Mr. D. Carlisle. The musical programme will be much larger and more varied. It will be a whole concert in itself. Mr. Gliddon has secured orchestration parts for all the songs and a musical treat is in store for those who attend to-night.

REVIEW OF EXHIBITS

THE MANNING GARAGE EXHIBIT.

The Motor Show should prove an excellent place to select a car, provided you are already familiar with the important points to consider before making your investment. Many women, especially, who intend to become motor car owners, visited the Motor Show to help to decide what make and model of car they would prefer. They learned that the most important points to be considered in buying a car, are price, appearance, standard manufacture, accessibility, power and flexibility. They were able by deciding in advance upon the approximate price they were prepared to pay, to eliminate a certain number of models from their consideration, and to concentrate on just a certain number. Then by arriving at some preliminary conclusions as to the type of car and motor desired, the number of models to be inspected was still further reduced.

Much attention was paid to the Manning Garage exhibit of the Chevrolet and Dodge Brothers Cars. These two cars seemed to enjoy general favorable criticism, because they had the appearance of being in a "smarter" class of models in which the modern automobile is characterized by highly developed efficiency.

The Chevrolet valve-in-head eight cylinder charms the eye by its light racy appearance, and yet powerful, with extreme flexibility and ease of control. The design of the new Chevrolet eight cylinder is graceful as a novel. The radiator and hood is high; body sides high, with graceful double cowl. The windshield has a mahogany frame, trimmed with nickel. The upper edge of the body is trimmed with mahogany; light in tonneau; genuine leather trim; English khaki top; painted in lustrous Chevrolet green. The parts are extremely accessible from above, and all accessories are conveniently located.

The Dodge Car shows lines that interest as you study them. Up-to-the-minute in design; low in upkeep; high in comfort; speed, durability and resilience. Unusual gasoline and tire mileage, and marked freedom from the repair shop are general characteristics of the Dodge. It is said that $90,000,000 worth of Dodge Brothers' cars have been built and sold in a little more than two years. That looks like "going some."

McLAUGHLIN MOTOR CARS.

Notwithstanding the talk about a shortage of cars and the increase in prices, there does not appear to be any shortage in the number of sales, judging by what Mr. A. Brown, of the A. Brown & Co. garage, says regarding the sales of the McLaughlin car in his territory. Most people who know "Andy" Brown, know him to be a "live wire" in whatever he goes into. This applies with extra force in his automobile performances. To keep a stock of cars on the floor in his garage on Water street for any length of time is simply not worth trying—for, just as soon as a half dozen new cars come in from the factory, room for another half dozen is ready. Time and time again, orders are booked which cannot be filled quickly; and the fatcory keeps pushing up production as fast as labour and material for the McLaughlin can be secured. Rumours fly thick and fast—that the use of passenger cars is to be prohibited by government regulations; that the sale of gasoline is to be restricted; and that the strongest automobile concerns were seeing stormy times ahead.

But the McLaughlin Motor Car Co pay no attention to these rumours, and go right on filling the local and other dealers' garages with the splendid valve-in-the-head passenger and touring cars, which claims to "conserve and use a larger percentage of the power contained in gasoline than any other motor."

The display of the A. Brown & Co. garage was a mark for many admirers. There is a fundamental difference between the McLaughlin and other cars, and that difference is due to the McLaughlin Valve-in-Head motor. The motor differs from the other types of motors in both appearance and action. It is different in appearance because the valves through which gas enters and leaves the cylinders are in the tops, or heads, of the cylinders, whereas in other types of motors these valves are placed in pockets at the side of the cylinder.

Because of this different method of placing the valves in the McLaughlin cylinder, the McLaughlin motor, in action, has two great advantages over all other types of motors. These advantages, Mr. Brown explained to all who sought for information.

To Prevent Blackleg Vaccinate Cattle

AND DO IT NOW!

Last fall a great many farmers of this county lost valuable cattle from Blackleg, a disease very prevalent also at this season of the year. Every farmer should safeguard his cattle against an outbreak of this dread malady by vaccinating them—AND DO IT NOW!

There is only one sure way to prevent this disease and that is to vaccinate the cattle ,and this dreaded disease can be prevented in animals just as sure as you can prevent small pox in people. Under no circumstances should farmers neglect their cattle.

If you wish to prevent Blackleg either write or go to Lynch's Drug Store, 168 Hunter Street, Peterboro and you will be furnished with literature and full particulars how to prevent this dreaded disease.

3d18 20 26

EATEN UP BY ACIDS.

Prince Rupert, B. C. — The mysterious disappearance of a Japanese workman employed at the Ocean Falls Paper Mills was solved when identifying portions of his body were found in the big dissolving tank.

Acids in the mass of pulp had eaten away the greater part of the body and the clothing.

ALWAYS THE BEST **ROYAL** ALWAYS HIGH-CLASS

Three Days Next Week At Opera House

Monday - April 22nd
Wednesday - April 24th
Friday - - April 26th
Saturday - - April 27th

WATCH AND WAIT FOR THESE HIGH-CLASS BILLS

ALL FIRST-RUN REELS

Prices: Matinee 10c - Evenings 10c & 15c

MORE SLAVERY.

Belgian Women Forced to Labor for Conquerors.

The correspondent of the London Times at Amsterdam writes:

"At Blankenberghe, the German forced a great number of servants to leave their situations and tried to compel them to take up the work of unloading, docking, and transportation for the army. The young girls refused and were shut up in the Hotel Belvedere, which serves as a prison. Most of them persisted in their refusal and were liberated; they were requisitioned again and sent to different places, even to the wall of the port of Zeebrugge in order to work there for the Germans. Daughters of farmers and the bourgeoisie from the surrounding country have also been requisitioned.

"The military authorities do not spare even the disabled and ill. The Telegaaf correspondent on the frontier reports that a disabled man who happened to remark that he had only one leg was told that there was work that he could do with his hands. A one-armed man was told: 'We will give you a one-armed comrade and the two of you can do one man's work.'

"The communal school at Dudzeele has been transformed into a penal colony. The building is surrounded with barbed wire, like a prisoner's camp. The chateau near Bruges is also employed as a penal colony."

The Rheinische Westfalische Zeitung recently contained a communication emanating from the Labor Exchange of Cologne, which said in part:

"Industry meets with more and more difficulty in procuring artisans, difficulties that can be remedied only in so far as the supply of labor permits. The central intelligence office for manual labor asked at once that foreign artisans should be called on for aid. These artisans will not be able to replace entirely the German workmen, to say nothing of their demands in respect to wages, which are very often in inverse ratio to their capacities. Experience, moreover, has still to teach us whether the occupied territories will be of advantage for the munition industries. The demand for women workers in the metallurgic industry, as well as in chemical and explosive industries, is very great, and the supply, according to the figures, is still diminished."

No Honest Work Wasted.

No honest work is wasted. Force is never lost. You may see the results you expect, but there are always results when there is effort. Never let yourself think that anything you have done has been in vain. Effort and achievement are inseparable.

Classifying the Jury.

Counsel (addressing jury)—The principal fault of the prisoner has been his unfortunate characteristic of putting faith in thieves and scoundrels of the basest description. I have done. The unhappy man in the dock puts implicit faith in you, gentlemen of the jury.

The Usual Difficulty.

"I wish I had a lot of money!" he said, rather unoriginally, we thought.

"What a selfish wish!" we murmured, echoing bromide with bromide.

"It is not selfish," he asserted. "Indeed, I was thinking how much good I could do if I had money."

"You can do a lot of good as it is," we counseled sagely. "It is not necessary to be rich to do good. There are many, many things you can do to ameliorate suffering and distress. Personal service, and all that sort of thing."

"Yes, yes," he said impatiently. "But nobody will ever hear of it."

Ay, there's the rub!—Exchange.

WILLARD WOULD LIKE 20 ROUNDS

Champion Expects to Retain the Title In Any Circumstances.

(Canadian Press Despatch.)

CHICAGO, April 18.—Jess Willard said here to-day that he would like a longer route than the ten rounds scheduled with Fred Fulton to decide the world's championship.

"However," said Jess, "the short route with a referee's decision may satisfy the public. I would prefer twenty, although I am confident I can retain the title in any circumstances."

MARY PICKFORD'S LOVE IS WORTH $225,000

LOS ANGELES, April 18.—George Moore, husband of Mary Pickford, the film actress, is suing Douglas Fairbanks, another stor, for two hundred and twenty-five thousand dollars for alienations of his wife's affections.

TORONTO METAL Co.

Dealers in all kinds of Metals, Scrap Iron, Bottles and rubbers. Also all kinds of Bags. Highest prices paid for Second-Hand Clothes and Furniture. Rags, 4 to 4 1-2c per lb. Rubbers, 7 1-2 and 8c per lb.—4

4 Lansdowne St., Peterboro

'Phone 664.

3 Good Things at Eddy Wright's

TipTop Cigar & Barber Shop

1. 4 Careful Barbers
2. Honest Cigar Values
3. Dandy Shoe Shines

To-Day **STRAND** *To-Day*

BUTTERFLY FEATURE

Mary MacLaren

IN

"THE PLOW WOMAN"

MATINEES 10c EVENINGS 15c

EMPRE THEATRE

Wednesday and Thursday

MADGE KENNEDY in the story of the of the best little "Fixer who ever got Married

"OUR LITTLE WIFE"

From Avery Hopwood's Broadway Hit

"THE LAUNDRY MIX-UP" A COMEDY

PRICES: MATINEES 10c EVENINGS 15c

Social and Personal

Mrs. Boucher will give a talk on citizenship in the Green room at the Y.W.C.A. at 4 o'clock on Friday.

Captain A. J. Randall of Kingston, was in Peterboro in connection with the Board of Pension Commissioners' work.

Saturday is the Veterans' Tag Day. The money collected is for the Relief Fund—a most worthy cause.

Mrs. R. D. McGill has moved from her residence on Aylmer Street to 78 McDonnel Street.

Mr. William Forbes, of Lindsay, is a visitor in the city to-day.

Dr. McCullough and Mr. W. J. O'Brien are visitors in Lindsay.

Mrs. John Allen spent Wednesday with Captain and Mrs. Maurice Park, at the Queen's Toronto.

Rev. Father Frank O'Sullivan, Port Hope, and Father McCarthy, Norwood, were in the city to-day to take in the Spring Fair.

Miss Bessie Elcombe returned last night from Toronto.

Rev. Orr Bennett is spending a few days in the city.

Lieut. Romeyn Stevenson returned to-day to Toronto.

Mr. Cyril Devey, accountant of the Bank of Toronto, Omemee, motored to the city yesterday.

Rev. J. P. Wilson was in Lindsay yesterday to officiate at the wedding of Miss Muriel Sutcliffe and Major Reginald David Morton.

Lieut.-Col. Byron Greene, formerly of this city, has returned to Lindsay after several months' service overseas.

Dr. McCullough and Mr. W. J. O'Brien were in Lindsay yesterday.

WEDDING BELLS

CRUICKSHANK—CLIFFORD.

A very pretty wedding was solemnized at St. Andrew's manse, Moose Jaw, on Thursday, April 4th, when Miss Sarah Bessie Clifford, of Peterboro, Ont., became the bride of Mr. Harry Stewart Cruickshank.

The ceremony was performed by the Rev. W. G. Wilson, of St. Andrew's church, Moose Jaw. The happy couple will reside at Drummer, Sask., where the groom is engaged in farming.

BIRTH.

GOSELIN—In Thursday, April 18, 1918, to Mr. and Mrs. Isadore Goselin, Jr., 515 Romaine St., a daughter.

Why Pay High Prices for

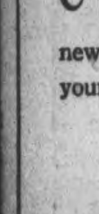

Diamonds

Remarkable Savings can be shown you in the Newest Designs and the Purest Stones at

Frank Clarkes

GOLDSMITH HALL 170 Charlotte

CHEER your soldier with the best news from home—your Photograph.

Make An Appointment

Moule

374½ GEORGE STREET

Pattercrisp Candy

Fresh and Crisp

JUST ARRIVED

Special Sale Price

40 cts. Per Pound

—AT—

WARNE'S CUT-RATE Drug Store

Phone 527 351 George St.

CITY AND GENERAL

CHOIR PRACTICE.

The choir of All Saints' church will meet to-night for practice.

CHIMNEY FIRE.

A chimney fire at 475 Mark street, the home of Mrs. D. Rice, gave the Fire Department a run yesterday evening. No damage was done.

CARPENTER.

George Sloan, Carpenter and Contractor, 518 Chamberlain street. 'Phone 1431. 28d-84-969

WINDOW CLEANER.

W. Foster, practical window cleaner. Storm windows taken down. Address 2C6 Townsend street. 'Phone 1146 28d-76

ROOFING.

Slate, Tile, Felt and Gravel and all kinds of built up roofs by Alex. McLeod, General Roofing Contractor. 'Phone 775.

BRITISH COLUMBIA CEDAR SHINGLES.

Canada's best brand. For sale by Fred H. Rowan, McGill street. 'Phone 851. d.t.f.-51

PIANO TUNING.

'Phone 595, the Greene Music Co., Charlotte Street, when your Piano requires tuning or regulating. All work guaranteed. dtf

AUCTION SALE.

Monday, April 22nd, at the home of Mr. W. J. Abraham, corner of Burnham and Charles street, East City, a large sale of good furniture, mostly new, pianos, victrola, dishes, bedding, Brussel rugs, linoleum, etc. No reserve. Eleven roomed house. W. J. Hancock, Auctioneer. 5d87-1029

CLEANING, PRESSING, AND REPAIRING.

'Phone 1416 for Cleaning, Pressing, and Repairng. Goods called for and delivered promptly. Mrs. Read, 159 Rubidge Street dtf-7

WE SELL AS WE BUY.

If you want to buy a Piano, Organ or Sewing Machine at first cost, plus a small margin of profit, come and see what J. W. Stuart, 372 Water Street, is offering during his spring sale. dtf

AUCTION SALE

Of household furniture Thursday, April 25, starting 6 p.m., including one quarter-cut oak dining room set, practically new, rockers, parlour tables, rugs 1 brass bed and 2 iron beds, 1 wicker baby carriage, kitchen stove, tables and a number of stove pipes; also one new Upright piano, cost $450. Everything must be sold as owner is leaving city. At 479 Bolivar street. D. H. Alfred, Auctioneer. 3d-91

NOTICE.

There will be a special meeting of the Life Underwriters' Association in the Empress Hotel to-morrow evening, April 19th. Dinner a six p.m. sharp, and the meeting upstairs at seven p.m. sharp. There will be two splendid canvasses put on by Mr. Allen canvassing Mr. Roberts, and Mr. Dawson canvassing Mr. McClellan. This will prove most instructive and interesting to both old and new agents. If you cannot come for the dinner be sure and come for the meeting.

OFFICERS ELECTED FOR THE YEAR

At the annual meeting of the Woman's Missionary Society of Trinity church, held Tuesday, April 16, the following officers were elected for next year:

President—Mrs. R. F. Downey.
1st Vice-Pres.—Mrs. Jos. Walsh.
2nd Vice-Pres.— Mr. A. W. Cressman.
Rec.-Sec.—Mrs. Diamond.
Cor.-Sec.—Mrs. Bookhout.
Treasurer—Mrs. A. Clegg.
Supt. of Christian Stewardship Department—Mrs. Story.
Pres. Olive Mission Band—Mrs. R. J. Kidd.
Pianist—Mrs. W. C. Switzer.

APRIL and MAY WEDDINGS

For the Brides of April and May, we show an attractive collection of Cut Glass in new cuttings; Charming New Pierced Silver, beautiful Silverware, and many presentation articles, in designs of rare beauty.

Any gift bought here will be parcelled and delivered anywhere in Canada.

WARNE BROS.
Diamond Hall
NEXT TO WARNE DRUG CO.

LAWN MOWERS SHARPENED.

Now is the time to get your Mower sharpened before the grass comes up and everybody speaks at once. Hand and Power Horse Clipper Blades Sharpened. Oxy-Acetylene Welding. Millard's Bicycle Shop, Hunter St., near Aylmer. 'Phone 1256. d-w-tf

BICYCLES.

Ivanhoe, Hyslop and Crown Bicycles from $37.50 up. Saddles, Tires, Mudguards, and Coaster Brakes. Bicycles repaired. Millard's Bicycle Shop, Hunter St., near Aylmer. 'Phone 1256. dtf

LONDON HAT CLEANING AND SHOE SHINE PARLOUR.

We specialize in Cleaning, Blocking, Dyeing, and Steaming Hats. All styles for ladies and gentlemen. Gloves cleaned. All work guaranteed. Apply 326 George St. 28-85

MOTHER'S PICTURE.

"The sweetest portrait ever made," is what the poets call it. Why not give your children your picture for Mother's Day? They will treasure it for all time, and so would your friends. Make the appointment today with Photographer Haynes, 147 Hunter street. Styles to suit all purses. dw tf

HOUSEKEEPERS ATTENTION.

Housekeepers now is the time to place your orders for cleaning up. Carpets taken up and beaten, ashes hauled away, windows cleaned. Save your old rubbers, rags or anything worth money, which we will take and allow you tip top prices. Drop a card to The Peterborough Clean-Up Company, 344 Aylmer St. 4d-90

BUSINESS GIRLS' CLUB.

The regular meeting of the Business Girls' Club will be held on Friday evening, April 19th, in the Green Room of the Y.W.C.A. It is urgenty requested that all the members attend this meeting as the Club is undertaking the work of a garden to assist in the Greater Poduction movement, and all the arrangements pertaining thereto will be completed at this meeting. 4d

FUNERAL OF THE LATE JAS. ENGLISH

The remains of the late James English were laid at rest this afternoon at 3.30 in Little Lake cemetery. Service conducted, by Rev. Mr. Grobb, was held at the family residence, 546 Gilmour street, at 3 o'clock. The pallbearers were Messrs. R. Stuart, H. Winch, H. Rush, John Armstrong, Albert Armstrong and William Knox. The funeral was very largely attended.

WOOD FOR SALE.

DRY WOOD, STOVE SIZE, 12 IN. LONG, FOR SALE. 'PHONE 1428, OR CALL AT 208 CHARLOTTE STREET. 6d-87

PROBABILITIES.

Fresh northeast and south winds, cold and unsettled with local snow or sleet to-day and on Friday.

CONSERVATORY ORCHESTRA.

The Conservatory Orchestra will meet this evening at the Armouries at 7.40 o'clock sharp.

SOCIAL.

Mr. D. B. Fleming, of the Hydro Commission, of Ontario, is in the city for a few days.

TO RENT.

A comfortable front bed room, with brass bed; also den, suitable for two gentlemen. Apply at Examiner for address. 3d91 788

AUCTION SALE

On Saturday, at 2 p.m., I will sell a large quantity of Household Furniture, etc., including a good square piano, steel range, gas range, etc., at the home of Mrs. T. O'Hara, 191 Brock St. W. J. Hancock, Auctioneer. 2d-91

PETERBOROUGH SOLDIER REPORTED CASSED.

This morning Mrs. W. J. Copp, 210 Antrim Street, received official word that Sapper Leo. Copp had been gassed on April 9th. Sapper Copp was with the Signalling Corps.

BLACK CURRANT JAM.

Just received a fresh shipment of the above, to be sold at 40c a tin while it lasts. Also Strawberry, Raspberry, Peach, Plum, Red Currant Jam at 75c a pail. We still have some Apricots, Prunes, Dried Pears and Peaches and Cidar for drinking at James R. Bell's, Sanitary Grocer, 197 Hunter Street. 'Phone 455.

AUCTION SALE.

Tuesday, April 23rd, I will sell, at No. 199 Rubidge street, the entire household furniture and fittings, new range, gas plate, refrigerator, new sewing machine, water power wash machine, quartered oak cabinet, chairs, etc; rugs, bedding, dishes, etc. No reserve. Sale 1.30 p.m. W. J. Hancock, auctioneer. 3d-18-20-22

POLICE RECEIVE REGULATIONS RE STORAGE PLANTS

Chief of Police Thompson has received a complete copy of the rules and regulations governing food storage plants, and also regulations pertaining to the storage of coal by industrial concerns and others.

WE HAVE SOME GOOD RECORDS! RECORDS! RECORDS!

A	E		V	C
J	D	change	I	O
B	I	your	C	L
E	S	records	T	U
R	O	here	O	M
O	N		R	B
L	S		S	I
				A

We will exchange or sell any of the above.
NELSON'S TYPEWRITER CO., 172 1-2 Hunter. 'Phone 229.

HUMOROUS PLAY.

Knox Church Lecture Hall, Tuesday, April 23rd, at 8 p.m., the Young People's Society present the three-act comedy, "Hunkers Corners." See Miss Mary Lawrie as "Muriel Mason," Miss Annie Crocker as "Kathy," Mr. Max Peters as "Bill Hunkers," Mr. Vern Morphet as "Tom Washington Scott." One night only. Tickets, Adults 25 cents; Children, 15 cents.

OBITUARY

JAMES B. PEOPLES.

Another of Belmont's oldest and best known residents passed away on Tuesday morning, in the person of James B. Peoples, aged 71 years. The deceased has been ailing for the past year but the illness resulting in his demise was but of short duration. The funeral took place this afternoon to the Maple Grove cemetery, services being held at the house at 1 o'clock by the Rev. Chas. Adams of Havelock.

W. A. HUNTER.

Word has been received by his brothers of the death of William Anthony Hunter, son of the late Anthony Hunter of North Monaghan, who passed away at his residence, 1121 Vermont street, San Francisco, on April 2nd, after an illness of some months' duration. The late Mr. Hunter was born in North Monaghan, 46 years ago, and left in 1893 to reside in San Francisco. He leaves his wife and three small children, four brothers—Thomas, Albert and George of North Monaghan and Joseph of Portland, Oregon.

The remains were laid at rest in San Francisco on Friday, April 5th.

DENNIS McMAHON.

Dennis McMahon, 531 Concession Street, died suddenly last night. He had been in feeble health for some time on account of his age (83 years), but was as well as usual during the day, and his death was quite unexpected.

Deceased was born in Douro, where he was a much respected farmer, and where he resided until coming, a few years ago, to the city to reside with his niece, Mrs. Joseph McCarthy.

He leaves of the immediate family four sons, Maurice, of Milwaukee; James and Timothy, of Rochester, and Patrick, of New Ontario, and one daughter, Mrs. D. Burns, of Rochester.

Funeral from Mrs. McCarthy's residence, 531 Concession Street, the date to be announced later.

IN MEMORIAM.

In loving memory of our dear son, Sig. Sergt. Sidney Ecobichon, killed in action at Vimy Ridge on April 18th, 1917, in his 20th year.

In a far and silent graveyard,
Where the trees their branches wave,
Lies a loving son and brother,
In his cold and silent grave.
—Mrs. Ecobichon, 703 Aylmer St.

You Owe It to Yourself Before Purchasing a Phonograph Just You Hear

The Brunswick
ALL PHONOGRAPHS IN ONE

WHICH FOR YOU?

The All-record Brunswick or a One-record Phonograph

Which would you rather have: Freedom in picking and choosing you favorites from all records, or restriction to one maker?

The Brunswick is the only one of four phonographs, classified by many as the leaders, that plays all records.

It offers the merits of the many combined in one instrument.

The Brunswick is famed for its all-wood sound chamber, built like a violin. Its tone is round and full, never metallic.

Ask to hear the wonderful Brunswick Records, hitherto barred from many music lovers' homes.

Come in for a remarkable demonstration, gladly given. Or, we will send one to your home.

We have a full range of models in stock.

Prices $45.00 to $2,500. Made in Canada.

Sole Peterboro' Distributors,
Weber's Drug Store
218-222 CHARLOTTE STREET
Phone 442

Deserters Rope Ladder

Suspecting that a deserter from the Grenadier Guards was being harbored in a Nottingham house, the police made a search without result. Noticing that the tenant, Sam Peach, showed anxiety to get upstairs, they continued the investigation, and found the deserter, Carter by name, in a room which had a trap door in the ceiling.

A rope ladder dangling down revealed Carter's place of concealment under the roof of the house. In the event of a surprise visit, he was able to go into hiding and draw the ladder after him, and had in this way evaded arrest since last December.

Yesterday Peach and his wife were sent to prison for a month.

Is Safe Investment.

(London Daily Mail.)

It is the duty of the people of the country to deny themselves, save every penny they can, and lend their savings to the State. In that way workers can lay up reserves against the lean days which may come with the end of the war. There could be no safer investment. "When owls shall hoot and foxes litter in St. Paul's"; when Westminster Abbey with all its glorious memories is a crumbled ruin; when Nelson's shadow no longer falls across Trafalgar square; when England forgets him and the mighty host of those whose selfless heroism saved England—then and then only, will the money entrusted to the British State in this hour of need be lost.

WOULD REFUSE RELIEF TO ALIENS.

(Special to Examiner.)

Toronto, April 18.—In the Board of Control to-day Sam McBride introduced a motion to refuse hospital treatment, burial orders or relief of any kind to aliens.

THE WANTS WILL HELP

What do you want most? Would you be glad of the chance to rent a room or two to congenial people? Would you like to secure a more profitable position where the chances for advancement are more certain? Would you like to dispose of household property or realty at a fair price? Would you like to locate a business partner?

These are but a few of the score or more questions that may be asked and answered through the Want Columns of the Examiner.

Those who wish to rent rooms are put in touch with those who have rooms to rent. Business partners are located, realty is bought and sold, employes and employers are brought together, buyers and sellers meet each day as a result of the little Want Ads that have come to play such an important part in modern business.

FOWLER'S PEBLO GLASSES

A PRESSING QUESTION

"To be or not to be" is usually not as pressing a question as "to see or not to see". If there is anything wrong with your eyes, the "seeing or not seeing" is certainly the most important question you have to solve. Eyesight is priceless. but Dr. Fowlers' "Peblo" glasses are very moderate in price.

CONSULTATION FREE

A.A. FOWLER DOCTOR OF OPTICS
Phm. B. Toronto University
EYESIGHT SPECIALIST with NUGENT DRUG COMPANY

RESTORE THE NATURAL SIGHT

Sunday School Lesson Questions

APRIL 21, 1918.

Jesus Transfigured: Mark 9:2-29.

Golden Text: This is my beloved Son; hear ye him. Mark 9:7.

1. Verses 2, 3. What mountain did Jesus and his disciples ascend, and how high is it said to be?

2. What probably was the object aimed at, in this transfiguration of Jesus?

3. If as is probable, the transfiguration took place at night, how would you describe the scene?

4. Verse 4. What opinion would you express as to why Moses and Elijah were selected from the innumerable company in heaven, to appear on this occasion?

5. Verse 4. Would you say or not, and why, that the spirits of the dead are sometimes seen and conversed with to-day?

6. If a hunter and his dog had been present how much of this scene would they have probably seen or heard?

7. Verse 5. What would you say is the maximum possibility at this time of seeing and hearing God and the inhabitants of the spirit world?

8. Verse 6. When men and women are filled with the spirit of God, are they as a rule dull or bright in their intellectual faculties?

9. Verses 7, 8. What would you say was the nature of this voice; was it objective or subjective?

10. Verse 9. Why did Jesus tell them not to make known this experience until he was risen from the dead?

11. Verse 10. Why were they so obtuse concerning what Jesus told them of his coming death and resurrection?

12. Verses 11-14. Taking a survey of the past and present, what subject would you say has the most perennial interest for mankind, and why is it so?

13. What is the reason that the person and name of Jesus have such a fascination for the people? (This is one of the questions which may be answered in writing by the members of the club.)

14. Verses 16, 17. In a family of seven children there are six robust sons and one daughter, with a serious physical defect, which of these children would you say is the most beloved and why?

15. Verse 18. How do you harmonize with the love of God the fact that there are so many persons with incurable diseases who suffer constant pain?

16. Verse 19. What was the most virulent sin then and what is the most virulent sin now?

17. Verses 20-22. Why would you say that the devil delights in seeing intense suffering and in violent death?

18. Was this father in any measure to blame, and why, for not fully believing that Jesus could cure his son?

19. Verse 23. What limit, if any, would you place upon the possibilities of faith?

20. Verses 24-27. When God in these days casts the devil out of a man, does it imply or not, and why, that he can "enter no more into him?"

21. Verses 28, 29. What would be the effect upon the spiritual power of the church if the members were giv nto fastine8e8- ulQqo given to fasting and prayer?

Lesson for Sunday, April 28, Jesus Rebukes Selfishness. (May be used with temperance application). Mark 9:30-50.

Wood should be used for fuel whenever obtainable.

A man's temper improves the more he doesn't use it.

Last Chance - Best Chance

The Toronto Ladies' Tailoring Company

Giving Up Business

Closing-Out Sale

of Cloths, Serges, Silks and all Yard Goods for Coatings, Suitings, Dress Materials and Trimmings. All new and fashionable for this Spring

WE ARE COMPELLED TO GIVE UP THE MANUFACTURE OF LADIES' APPAREL, ON ACCOUNT OF THE ADVANCING PRICES AND SCARCITY OF CLOTHS AND MATERIAL REQUIRED FOR ORDERED SUITS, COATS, DRESSES, ETC.

IN ORDER TO DISPOSE OF ALL YARD GOODS NOW IN STOCK AS QUICKLY AS POSSIBLE, WE HAVE DECIDED TO BOOK ORDERS FOR MADE-TO-MEASURE GARMENTS AT GREATLY REDUCED PRICES, AS LONG AS THE CLOTHS WILL LAST.

First Come Best Served

THIS WILL BE THE VERY BEST CHANCE YOU WILL HAVE OF GETTING A MADE-TO-MEASURE GARMENT FOR BELOW REGULAR TAILORED PRICES.

ALL OUR READY-TO-WEAR GARMENTS, WAISTS, CORSETS, ETC., WILL BE REDUCED WHILE THIS SALE LASTS. REMARKABLE VALUES EVERY DAY.

Toronto Ladies' Tailoring Co

Corner Brock and George Street

16 PAGES
PAGES 1-8

The Evening Examiner

Copies Printed during March 143,070
A Daily Average 5,722

VOL. LX. No. 92 PETERBOROUGH, FRIDAY, APRIL 19, 1918 PRICE TWO CENTS

At the Motor Show

We will be there. We want you to see our SPECIAL DISPLAY. It will interest you. MAKE OUR BOOTH YOUR RESTING PLACE.

Troy
STUDIO
140½ Hunter Street

MEALS
AT THE
Paris Cafe
415 George street
A LA CARTE
Specials Every Day
Breakfast, Dinner & Supper
You'll Like Our Chinese Dishes
PRIVATE DINNER PARTIES ARRANGED FOR

NOTICE—All persons, in ordering their food, ought to consider the need of Great Britain and her Allies, and their armies, for wheat, beef, bacon and fats, and that the Canada Food Board desires the public to do everything in their power to make these commodities available for export by eating as little as possible of them and by making use of substitutes and avoiding waste.

CANADIANS IN BATTLE

It is Expected That the Whole Corps Will Soon Be Engaged in the Present Struggle

LATEST WAR NEWS

LONDON, April 19.— French have begun an offensive in the Amiens area. The French have also joined the British to help in the Battle of Lys.

Canadians Engaged.

OTTAWA, April 19.— Rumours that the Canadians are now engaged in the big battle, but there is nothing official here.

Man Power Bill.

LONDON, April 19.—New Man Power Bill was signed by the King and goes into effect at once.

Ban Cereals.

LONDON, April 19.— Britain may ban all cereal-made products and substitute potatoes.

Line Unchanged.

LONDON, April 19.—British line on the western front has been practically unchanged for three days.

Discussion Postponed.

OTTAWA April 19. — The House postponed discussing the Military Service Act until to-day.

One Division.

OTTAWA, April 19.— At least one Canadian division (believed to be the first) is in the big battle, and it is expected the whole corps will soon be engaged. Casualties hitherto have not been over two thousand

STOMACH TROUBLES ARE DUE TO ACIDITY

Tells Safe, Certain, Speedy, Relief For Acid Indigestion.

So-called stomach troubles, such as indigestion, gas, sourness, stomach-ache, and inability to retain food are in probably nine cases out of ten, simply evidence that excessive secretion of acid is taking place in the stomach causing the formation of gas and indigestion.

Gas distends the stomach and causes that full oppressive burning feeling sometimes known as heartburn, while the acid irritates and inflames the delicate lining of the stomach. The trouble lies entirely in the excessive development or secretion of acid.

To stop or prevent this souring of the food contents of the stomach and to neutralise the acid and, make it bland and harmless, a teaspoonful of bisurated magnesia, a good and effective corrector of acid stomach, should be taken in a quarter of a glass of hot or cold water after eating or whenever gas, sourness or acidity is felt. This sweetens the stomach and neutralizes the acidity in a few moments and is a perfectly harmless and inexpensive remedy to use.

An antacid, such as bisurated magnesia which can be obtained from any druggist in either powder or tablet form enables the stomach to do its work properly without the aid of artificial digestents. Magnesia comes in several forms so be certain to ask for and take only Bisurated Magnesia which is especially prepared for the above purpose.

Great Britain Is Saving Her Man-Power

Deliberately Holding the Lines With Minimum of Men – Trained and Ready When the Germans Started Their Offensive

HAVE 2,700,000 RESERVES

LONDON, April 19.—P. W. Wilson writes in the London Daily News:

A dozen times a day I am asked to explain the mystery of man-power on the western front. Where are the British and French reserves? Where is the Army of Manoeuvre?

In the British Empire 7,000,000 able-bodied men, most of them young men, have been enrolled for military service. That number is more than the entire population of New York.

These 7,000,000 men have suffered over 2,000,000 casualties. One-third, or 700,000 at least, of these casualties are dead or missing, and this means that Britain has buried more men than, at present, America has transported to Europe, though the comparison is rapidly becoming obsolete. France has buried more men than Britain, while Russia has buried more men than France, Britain and Italy put together.

Subtracting 700,000 dead and missing from the 2,000,000 British casualties, we are left with 1,300,000 wounded. I will assume that 800,000 of these have been discharged from hospitals and that 75 per cent. of them remain in the army. This means that 200,000 are back in civil life. The balance of 500,000 wounded are still under treatment, which means that the loss of effectives through wounds would be 700,000 in all. Add this to the 700,000 dead and missing, and you have a loss through casualties of 1,400,000 up to date.

British in France 3,700,000.

It is probable that 200,000 men have been returned to essential industries. Adding this figure to the above 1,400,000 we arrive at 1,600,000 to be subtracted from 7,000,000. This leaves 5,400,000 men to be accounted for.

We will allow 5 per cent. for sickness, or 270,000, at any given time, which brings us to 5,130,000. Of these I shall reckon that the forces in Mesopotamia, Palestine, Africa, Salonika and Italy, with reserves, absorb 1,130,000 men, bringing down the army of the Wesern front to 4,000,000 men.

Early in 1916 our War Office aimed at a recruiting of 30,000 a week, or 1,500,000 a year. I will assume that we have not enlisted more than 300,000 men in the last six months. These men are still in training or ought to be, and it is only pressure of events that rushes four-month recruits into the trenches. Let us allow 300,000 men for training, reducing the active forces from 4,000,000 to 3,700,000.

Britain holds more than 100 miles of Western front. Two years ago an average of 5,000 men per mile might have been sufficient for the purpose; in Russia the allowance was 3,000 men. To-day Germany concentrates her entire available force against the British line. An average defensive provision of 10,000 men per mile must be secured, or 1,000,000 men, to hold the trenches. Take 1,000,000 from 3,700,000 and 2,700,00 men remain. It is a large number.

Many of these men are well over forty years old and must be classed as non-combatants. Moreover, this battle is not over in a day. Since March 21, it has lasted fully three weeks. The fighting season for 1918 will include at least 200 days. Nobody outside official circles knows what this fighting is costing us each day. Obviously, the published return of 8,000 British casualties for a week is camouflage, and I do not myself doubt that American gallantry will prove more expensive than appears at the time to be the case. Your men have played a larger part in stemming the German tide than is yet recognized. And, however that may be, for many days recently it is clear that the British toll has been well over 10,000 British casualties. Whatever the numeral actually is, you have only to multiply it by 200 to find out how serious is the wastage involved in such bitter fighting. In the first two years of war, French sacrifices were greater than the British. It was so in 1917 and it is even less the case to-day. For Britain, this battle is what President Wilson calls the acid test. You cannot estimate that we shall lose this year fewer than one to one and a half million men or more of our available reserves of 2,700,000.

Nothing better is made

Nothing better can be made

WOULD LET FARMERS STAY.

Roderick Mackenzie Thinks Men Between 20 and 23 Should Still Be Exempt.

WINNIPEG, April 19.— The farm labour situation will be affected and production will be interfered with by the new military service regulation, according to Roderick Mackeznie, secretary of the Canadian Council of Agriculture. He stated, however, that he would not go so far as to say that the new measure would be opposed. He believed it was in the interests of the country that those farmers between the ages of 20 and 23 who had been previously granted exemption should be permitted to remain on the land.

THE DEATH OF MRS. G. W. MANN

The death occurred suddenly yesterday afternoon of Mrs. G. W. Mann, at her home, lot 14, concession 8, Smith township. The funeral will take place Saturday afternoon at two o'clock.

ROBERTSON'S RETURN DEMANDED IN BRITAIN

Country Placarded by John Bull With Appeal "Bring Back Robertson"—Britain Begins to Look Round For Someone to Blame

CRITICISM IS GROWING

LONDON, April 19.— The past five days have been the most anxious the British people have known since the beginning of the war. The first phase of the German attack was directed against both the British and French fronts, and British troops have had to bear the whole force of the second attack.

There is no lack of confidence that the British soldiers will do all any men can do. There is the greatest pride in their gallantry and their stubborn defence with backs to the wall against great odds, but as the Germans have continued day after day, nibbling away sectors of the Flanders front, regaining towns small and unimportant themselves, but historic in scenes of bloody and successful battles waged and gained in the past two years by British, Canadians, Australians and South Africans with tremendous costs, the question has forced itself on the public whether it is fair to expect them to continue fighting in this way indefinitely against such superior masses. Another question is whether blame does not rest in high quarters; the soldiers are placed in the position of being outnumbered constantly.

Looking For a Blucher.

There is great anxiety for news of the French reinforcements which Field Marshal Haig told his army were coming to its support. Gen. Maurice, director of military operations at the War Office, yesterday likened the battle to a Waterloo, where all depended on the arrival of a Blucher. If a Blucher should fail to arrive is a contingency which we can hardly contemplate.

But last night's announcement that the French are co-operating with the British in the north gives hope as far as it goes.

In the meantime, the newspapers are discussing the situation with the greatest freedom. The War Cabinet is being criticized sharply by some military experts and editors. Col. Repington, in the Morning Post, says the British forces are greatly inferior in numbers to the Germans, and says this inferiority is due to the refusal of the War Cabinet to act on the advice of the general staff and the French staff for an increase in man-power given months ago.

Want Robertson Back.

Several papers are calling for the return of Sir William Robertson former Chief of the Imperial General Staff. The retirement of Gen. Robertson was followed during the past week by that of Major-Gen. Trenchard, Chief of the Air Staff.

Gen. Trenchard was appointed only three months ago and was welcomed generaly as the one man for the work. He now goes because of differences with Lord Rothmere, the civilian head of the air establishment, as Gen. Robertson was supposed to have gone after difficulties with the Premier.

"Bring back Robertson," is the appeal with which the weekly paper, John Bull, having a great circulation among the masses, has placarded the country to-day. It would be no surprise if that becomes a general demand.

The Rexall Stores
CANADA'S DRUGGISTS' STORES

It's a Breath from a Flower Garden

Talcum Face Powder Combinat'n Cream Cold Cream **JONTEEL**

JONTEEL is the name given the costly new odour of twenty-six flowers.

The most wonderful part of the Jonteel Story is, that this distinctive new odour can be bought in toilet requisites at the popular prices given below:

Jonteel Talc .. .. .35c
Jonteel Cold Cream .. .. .. .75c
Jonteel Combination Cream 75c
Jonteel Face Powder 75c

AT

McDERMID & JURY'S
The Safe, Satisfactory Druggists
The Rexall Store
COR. GEORGE & CHARLOTTE
WE ARE HERE TO SERVE YOU

GRAIN MARKET

The local grain market continues dull and inactive. Corn is now offering freely at the lower prices quoted, but the demand is slow. Cars that have been held up in transit continue to arrive, considerably weakening the cash grain situation, generally, excepting the fixed wheat prices. Cash oats are quoted 1 5-8c to 1 7-8c lower Fort William basis. Ontario oats are steady but dull. The flour situation is firmer, Ontario flour quoting 10c higher.

Manitoba wheat—No. 1 Northern, $2.23½; No. 2, $2.20½; No. 3, $2.17½; No. 4, $2.10¼, including 2 1-2c tax, in store, Fort William.

Manitoba oats—No. 2 C. W. 91 3-8c; No. 3, 86 3-4; extra No. 1 feed, 86 1-2c; No. 1 feed, 84c, in store Fort William.

American corn—No. 3, kiln dried, $1.90 track Toronto; No. 4 kiln dried $1.85.

Ontario oats—No. 2 white, 91c to 92c, nominal; No. 3 white, 90c to 91c.

Barley, malting, $1.64 to $1.65.

Ontario wheat—No. 2 winter, $2.22, basis in store Montreal.

Peas—No. 2, $3.60 to $3.70, according to freights outside.

Buckwheat—$1.80 to $1.82.

Rye—No. 2, $2.65.

Manitoba Flour — War quality, $10.80; Toronto-Montreal, $10.30 new bags.

Ontario flour—War quality, $10.70, Toronto-Montreal, $10.70, new bags.

Millfeed—Car lots, delivered, Montreal; shorts $40.40; bran, $35.40; feed flour, not quoted; middlings, not quoted.

Hay—Baled, track, Toronto, car lots, No. 1, $17 to $18. No. 2, $14 to $16; mixed, $13 to $16; straw, car lots, $8.50 to $9.

CATTLE MARKET

Union Stock Yards—Receipts, 38 cars, with 374 cattle, 72 calves, 1224 hogs and 10 sheep and lambs.

It was but a small market yesterday with a very light run of cattle offering, but what the market lacked in quantity it made up for in quality and high prices. New high records were in fact recorded for both cattle and lambs but in both cases the prices were exceptional and for exceptional quality, not at all representing the general average of offerings. These exceptions were a bunch of four extra choice heavyweight steers, averaging 1620 pounds brought in by S. F. Gardiner of Elmvale, and bred and fed by Duncan Barr of Murdock. These magnificent steers fetched the high record price of this season of the year of $15, sold by Dunn and Levack to the Harris Abattoir Co. Apart from these high priced ones the general tone of the market was steady to strong, with Wednesday's market for anything of fair to choice quality. Prices were steady for fat cows and bulls.

A small bunch of lambs made a new high record for this week at $21.75.

Calves were steady.

Feeders and stockers were firm.

Hogs, fed and watered	20.00 25.25
ed; a few selling at $20.25.	
Heavy steers	$12.00 to $13.25
Choice butcher	12.25 12.00
do Medium	10.75 11.50
do common	10.25 10.75
Heifers, good to choice.	10.50 11.25
Butcher cows, choice	9.25 10.50
do medium	7.00 7.50
Bulls, choice heavy	10.00 11.00
do good	9.25 9.75
do light	7.00 8.00
Canners and cutters	6.25 7.50
Feeders, 900 to 1,000 lbs.	9.50 10.50
Stockers 750 to 800 lbs.	9.00 9.50
do med., 600 to 700 lbs.	8.00 8.50
do light, 600 to 650 lbs.	7.00 7.25
Milch cows	35.00 125.00
Calves	6.50 15.50
Lambs	18.50 21.00
Sheep, light	10.00 15.50
Hogs, fed and watered	20.00
do off cars	20.25 20.50
do f.o.b.	19.00

USED FOR SHAVING.

Many men are troubled, more particularly in the cold weather, with a sort of roughnes of the skin or eczema caused by shaving. The application of Dr. Chase's Ointment after the shave soon cures the trouble and by using it after each shave you keep the skin soft and prevent irritation and soreness. Because of its antiseptic qualities this ointment prevents and cures Barber's Itch.

A service flag with eight stars flew from the flagpole in right field at the Chicabo American League baseball park Wednesday.

Prior to the opening American League game at Chicago the members of the home team purchased $25,000 worth of Liberty Bonds.

"Zack" Wheat, the Brooklyn outfielder, is still a holdout. There is a difference of $500.

Henry C. Fownes, of Pittsburg, and Walter M. Crooks, of Brooklyn, tied for the medal in the qualifying round of the mid-April golf tournament at Pinehurst, N.C.

CHESLER'S

Special Bargains for Saturday & Following Week

THIS SPLENDID BARGAIN LIST INCLUDES A LOT OF ITEMS SECURED BY SPECIAL EFFORTS TO MAKE THIS SALE THE BIGGEST SUCCESS OF THE SEASON. MANY OF THEM ARE LIMITED IN QUANTITY, AND IT WILL PAY TO BE ONE OF THE EARLY BUYERS AND HAVE THE FULLEST CHOICE. MOST OF THE ITEMS COULD NOT POSSIBLY BE REPEATED AT OUR BARGAIN PRICES, AND THEY WILL GO QUICK WHEN CAREFUL BUYERS SEE THE BIG VALUES:

NEW SPRING SUITS AT $12.95— We are putting on Sale a limited number of Women's and Misses' New Spring Suits, in about four different styles; made of all-wool fine serge, black, brown and green; neatly tailored. Regular price $18.00. Our price while they last **$12.95**

ANOTHER LINE OF WOMEN'S SUITS — Manufacturers' samples of Women's Suits. A remarkable bargain at **$19.50**

Suits in all the newest styles, semi-tailored or belted, in trim and military fashions; materials include soft taffeta gabardine, wool poplin and serge, in such colors as navy blue, black and tan. Buckles, buttons, braid and stitching are the chief trimmings, and linings are of soft silk, plain or attractively patterned. Their price is amazingly small. Regular $30.00 to $35.00. Our clearing price for Saturday **$22.50**

SERGE DRESSES—This lot is a special purchase of travellers' samples, made of all-wool Serge, black and navy. No two alike in the lot, and the styles are extremely catchy and neat. They are worth up to $22.00, but our bargain prices for this Sale is only **$9.95**

SILK DRESSES—Women's and Misses' Messaline and Taffeta Dresses, made up in several pretty styles and in leading shades, such as burgundy, nigger brown, pearl grey, apple green, navy and blacks, most of them with georgette crepe sleeves. Saturday Special **$13.95**

SILK PLAID SPORT SKIRTS—Sport Skirts made up in a guaranteed plaid silk, in many different shades, with fancy buttons on pockets. Sizes from 24 to 29 belt. Special at **$5.49**

WOMEN'S SERGE SKIRTS — Neatly tailored in several smart styles from good quality black and navy serge. Some are pleated and panelled; others are plain with gathered backs, finished with smart button trimmings. Special at **$4.98**

BLACK POPLIN SKIRTS AT $2.98—Silk finish poplin skirts, made up in two styles, two pockets and wide belts. Sizes 23 to 32 belt. Regular $4.50. Special for this Sale at **$2.98**

CREPE DE CHINE WAISTS—A collection of Crepe de Chine and Georgette Crepe Waists, in many correct styles. They come in flesh, maize, black and white. Special **$3.98**

SILK BLOUSES—Pretty garments in guaranteed wash white Silk, lace trimmed; large collar and cuffs. All sizes. Regular $2.25. Our special price, only **$1.29**

BLOUSES—This lot is a group of our best sellers that were sold at $1.50 to $2.50. Sizes 34 to 46. There are many catchy styles to select from. Sure to suit the most particular and our special price is only **79c**

CHILDREN'S SPRING COATS AT $1.98—Twelve only Children's Spring Coats. Sizes 2, 3 and 4 years. Regular up to $5.00. While they last at **$1.98**

RAINCOATS AT $2.98—A collection of odd Raincoats, including Ladies' Men's and Children's guaranteed waterproof coats. Regular up to $8.00. Your choice while they last at **$2.98**

CORSET COVERS, deep Battenburg lace front and back, fancy tucked. Regular $1.00. Special, for only **49c**

GIRLS' BRUSHED WOOL SWEATERS AT $2.98—We secured a manufacturer's clearing lot of Girls' All-wool Brushed Sweater Coats, in old rose shade, trimmed with white belt, sailor collar and cuffs. Sizes 32 and 34 only. Regularly they would be sold at $5.50. Our price to clear is **$2.98**

WOMEN'S KNITTED COMBINATIONS—With patented feature that insures a perfect fitting garment; silk lace trimmings. Regular $1.50 goods. Special for Saturday each **75c**

LADIES' COTTON NIGHT GOWNS—Trimmed with fancy embroidery. Good full sizes. Just a few that the early buyer will pick up quick for **49c**

CORSETS AT REDUCED PRICES—D. & A. and A la Deese, two popular French models; guaranteed rust proof and tear-proof; 4 and 6 hose supporters. Several styles to choose from:
Regular $1.25 line, reduced to 75c
Regular $2.00 line, reduced to 98c

BRASSIERES—We have a large variety of Ladies' Brassieres; some are trimmed with dip Battenburg lace, others with fine embroidery, Regular 75c. Our special price only **49c**

"Good Shape" brand, made of fine white cambric and Swiss allover embroidery; hooked in the front style, with V-shaped neck, linen lace trimmed. Regular $1.25. Special price **75c**

Women's Camisoles of Japanese silk and silk crepe de chine; flesh, pink and white; effective trimming of fine lace. Size 34 to 42. Saturday at half regular value, each **98c**

Women's "Kayser" brand guaranteed pure Silk Gloves, heavy embroidered back; have two dome fasteners and double tipped fingers. Black and white. Sizes 5½ to 8. Saturday, pair **$1.00**

WOMEN'S SILK HOSIERY PRICE REDUCED TO CLEAR, PAIR 49c—Fifteen dozen pairs, which were a manufacturer's discontinued line and secured at a very special price. They are offered Saturday at less than usual cost and should prove an incentive to the economical to buy Saturday. They are of silk and silk plated, all reinforced with lisle or cotton garter welt, toes, soles and heels, and have high silk spliced ankles. In the lot are colors black, white, buff, brown, tan and taupe. Clearing Saturday, per pair **49c**

LADIES' HOSE, black Cashmerette regular 35c, for **25c**

CHILDREN'S HOSE, black, heavy ribbed, guaranteed fast dyes. Sizes, 6 to 10. Regular 35c for **25c**

BOYS' SPECIAL TWEED SUITS, SATURDAY $5.49 — In most cases hardly covers the cost of material in these suits. So you see this is a saving event worthy of note. They're just the kind of suits a boy would call his "Sunday Best." They are in spring styles and patterns, single-breasted, in pinch-back models, with belt at waist, patch pockets, and a number of suits have cuffs on sleeves. They are in natty greys and brown, mixed effects, check and stripe patterns, have loops on pants and watch pocket, natty lapels, well-formed shoulders, good quality body lining, and full fashioned bloomers with Governor fastener. Sizes 28 to 34. Extra Special Saturday **$5.49**

Special Bargains in Our Millinery Department During This Sale

B. CHESLER New Lundy Block **289 George Street**

The Woman Who Changed

By JANE PHELPS

THE DINNER MENU

CHAPTER XLV.

The heart burnings I had, the tears I shed, over the menu for my dinner, make me smile now. It seems so childish. But then it was very real. I was so anxious this first dinner of mine should be a success, that it nearly made me ill. But as I look back, I realize it was not for the sake of the guests, but to please George.

Finally, we had the menu all made out. It was simple, in the end, in spite of all my worry Mrs. Sexton said it was better so, and advised against any elaborate dishes.

"You want to please Mr. Howard. Do not ape older people's affairs. Your guests are all young people. Simplicity is your key note."

So we had hors d'oeuvres, a delicate consomme, salmon wonderfully prepared by Mary (who took an intense interest in the success of my dinner), quail with jelly, a rack of lamb with French peas, a Palm Beach salad—I choose it because of the name—then a coupe Tosca, fancy cakes and coffee. Of course we had all the usual things, like celery, salted almonds, etc.

Neither Mary nor James knew that Mrs. Sexton had anything to do with the menu, although they may have suspected. She was darling about it, always referring them to me, if they asked her any questions. She could be so nice, I wondered why she was usually so disagreeable.

A THOUGHT OF GEORGE.

"George will be so proud of me," I thought, loyally, in my triumph over the assured success of my dinner. I felt as though, in serving his vanity, I were performing the whole duty of a wife. He had made me feel that way.

Merton Gray had called with a couple of the finished place cards. They were exquisite. The delicate coloring, the dainty dresses, and the lovely faces of the women were wonderful.

"You are a very fortunate little woman," Mrs. Sexton remarked, after she had unstintedly admired and praised them. It is a great compliment that Mr. Gray has paid you."

"I am delighted to assist Mrs. Howard, and I am the one who is complimented to be allowed the privilege," Merton answered, rather stiltedly.

I called him Merton, always, in my thoughts. He had been so nice to me, had taken such interest in me—or so it seemed—that, next to Evelyn and Kurts, I felt I knew him better than any one in Moreland.

Once I had spoken of him as "Merton" to Mrs. Sexton. She had corrected me immediately, making me feel very small. I hated her for it, even though I knew she was right.

"If you speak of him, or any other man, by his given name, or if you allow yourself to think of them by that name, you will be apt to so address him when not thinking, or to use his name at some time when you will be embarrassed because of your carelessness."

I have learned that she was absolutely right. One is inclined to speak to, and of, people by their thoughts. But, then, it seemed to me a silly thing to regard so seriously.

THE APPEARANCE OF FAMILIARITY.

Remember, a married woman should studiously avoid not the appearance of evil, so much as the appearance of familiarity. Nothing will set Mrs. Grundy's tongue wagging like a familiar manner toward a man not your husband."

Then, to emphasize her point, she told me a story. She told it in such a manner I couldn't help but wonder if it were her own:

"I know a man and woman who for certain reasons, never have married. Yet who, for many years, have been the closest friends. For fear that a wrong construction would be put upon their friendship, they never have addressed each other, save in the most formal way. Even their letters have not gone beyond the usual "My dear Miss" or "My dear Mr." of the casual acquaintance. I do not imagine they ever think of each other, save by the same name which invariably they use. For, in the entire twenty years of their close friendship no one has ever heard them address each other, save in such a way as gave no possible appearance of familiarity."

"Oh, dear" I grumbled, "At home everyone called each other by their first names. Even old married people."

"That is one of the things you did at home that you cannot do in Moreland, at least now in the society in which you move."

"Oh, very well! It seems to me I do nothing right!" I snapped crossly, and left the room without asking pardon for my unladylike speech.

To-morrow—George returns.

Your Liver Is the Best Beauty Doctor

A dull, yellow, lifeless skin, or pimples and eruptions, are twin brothers to constipation.

Bile, nature's own laxative, is getting into your blood instead of passing out of your system as it should.

This is the treatment, in successful use for 50 years:—one pill daily (more only when necessary).

CARTER'S LITTLE LIVER PILLS

Genuine bears Signature

Brentwood

Colorless faces often show the absence of Iron in the blood.

Carter's Iron Pills

will help this condition.

Should Keep Piano Dry.

The most frequent cause of keys sticking in pianos is damp. Keep the instrument in a dry room, out of any draught, and in as even a temperature as possible. Take off the keyboard cover, and rub the damp key underneath and down the sides with fine emery paper; this will probably remove the damp, thoroughly dry the key bed, that is underneath where the key fits, and replace the key.

Won a Wife by Billiards.

"Three years ago," writes W. N., "a friend and myself were equally infatuated by a certain young lady, and seemed to have about equal chances of winning her. In order to 'play fair,' we decided to play 100 up at billiards the winner to have the first chance of proposing. After a neck-and-neck struggle I just won by a fluke. All I need add is that—I wish I hadn't!"

Honest Confession.

No man can ever lack this mortification of his vanity, that what he knows is but a very little in comparison with what he is ignorant of. Consider this, and instead of boasting thy knowledge of a few things, confess and be out of countenance for the many more which thou dost not understand.

Overcoming Camouflage.

An American physicist believes that the advantages of camouflage—or at least certain kinds of camouflage—can be overcome by an opposing army by providing colored glasses or screens of contrasting colors to use with field glasses. When the colors of these screens are properly selected, uniforms and other objects may be made to appear in contrast, instead of in harmony with their surroundings, he claims. Camouflage as practiced in many cases is accomplished largely by the use of paint, objects being given shades that blend with the landscape. In spite of certain difficulties that would arise, it is believed that such efforts at concealment could be rendered quite ineffectual by the means stated.

One of the Meanest Men.

A lady who went to join her husband in his new western home was surprised to find that among the young ladies of the place he had the reputation of being "the meanest man ever was." Wishing to know the reason, she asked a bevy of damsels one day, when one of them spitefully replied: "Because he came out here looking spruce and young, and went on till all the girls got interested in him, and then he up and sent for you. And that was the first we knew that he was married! Mean? I guess so!"

Porcelain, Feather, Fur Money.

Porcelain money is used in Burma and Siam; and feather money, manufactured from the short red feathers from beneath the wings of a species of parrot, is the ordinary currency of the Santa Cruz islanders. The Loyalty islands, which lie in the Pacific to the east of Australia, are famous for their fur money. The fur, which is taken from behind the ears of the so-called "flying fox," in reality a large fruit-eating bat, is woven into cords of various lengths, and these constitute the ordinary currency of the islanders.

Teach Feet to Point Straight.

The human foot is wonderful in its formation; the 26 bones and intricate arrangement of muscles make it susceptible of a high degree of training, as one observes in fancy skating and ballet dancing. But it is sadly hampered in its practical activity by being encased in leather and having to support the weight of as well as to propel the body forward. To overcome this as far as possible we should learn to walk with the feet pointing practically straight.

Shakespeare and the Bible.

Whatever his faults and limitations, Shakespeare will live forever. Dr. George W. Carey has said: "Shakespeare probed the deeps of human possibilities, analyzed the stuff from which thoughts are made, turned the searchlight of incomparable genius on the records of the soul, painted its deeds on the canvas of life, and left it naked and ashamed." Shakespeare and the Bible will survive, after all our current literature is forgotten.

There are a great many pointed necks in the new fashions.

Small furs for spring promise to have a considerable vogue.

Capes and cape-like coats will be the proper wraps for spring.

BE PRETTY! TURN GRAY HAIR DARK

Try Grandmother's Old Favourite Recipe of Sage Tea and Sulphur

Almost everyone knows that Sage Tea and Sulphur, properly compounded, brings back the natural color and lustre to the hair when faded, streaked or gray. Years ago the only way to get this mixture was to make it at home, which is mussy and troublesome. Nowadays, by asking at any drug store for "Wyeth's Sage and Sulphur Compound" you will get a large bottle of this famous old recipe, improved by the addition of other ingredients, at a small cost.

Don't stay gray! Try it! No one can possibly tell that you darkened your hair, as it does it so naturally and evenly. You dampen a sponge or soft brush with it and draw this through your hair, taking one small strand at a time; by morning the gray hair disappears, and after another application or two, your hair becomes beautifully dark, glossy and attractive.

Wyeth's Sage and Sulphur Compound is a delightful toilet requisite for those who desire dark hair and a youthful appearance. It is not intended for the cure, mitigation or prevention of disease.

GRAND TRUNK RAILWAY SYSTEM

IMPORTANT TIME TABLE CHANGES

Effective Sunday, April 28th, 1918

For particulars apply to Ticket Agents

Railway Time Tables

GRAND TRUNK RAILWAY.

7.00—For Lakefield.

8.25 a.m.—For Hastings, Campbellford, Stirling, Madoc, Belleville, Deseronto, Napanee, Kingston, Brockville, Montreal.

9.20 a.m.—For Lindsay, Orillia, Collingwood, Midland, Penetanguishine, North Bay, Toronto, Hamilton, Niagara.

12.02 p.m.—For Millbrook, Lindsay, and Port Hope, making direct connections at Port Hope for Toronto arriving Toronto 5.35 p.m.

12.05 p.m.—For Lakefield.

12.00 p.m.—For Millbrook, Lindsay, Port Hope, and all points on the main line, east and west Direct connections at Port Hope with International Limited for Toronto, Detroit, and Chicago.

6.40 p.m.—For Hastings, Campbellford, Stirling, Madoc, Belleville, Deseronto, Napanee, Kingston and Brockville.

6.40 p.m.—For Lindsay, Orillia, Midland, North Bay, Toronto.

9.19 p.m.—For Millbrook, Port Hope, Belleville, Kingston, Brockville, Montreal and Boston.

CANADIAN PACIFIC RAILWAY.

GOING EAST—

**3.50 p.m.—Indian River, Norwood, Havelock.

11.52 p.m.—Kingston, Smith's Falls, Montreal, Quebec, St. John, N.B., Boston and New York.

1.14 a.m.—Norwood, Havelock, Tweed Perth, Smith's Falls, and Ottawa.

**12.29 p.m. — Norwood, Havelock, Tweed, Perth, Smith's Falls, Ottawa, and Intermediate points.

GOING WEST—

6.13 a.m.—Toronto, Owen Sound, Guelph, Goderich, Hamilton, Buffalo, New York, Galt, Woodstock, St. Thomas, London, Chatham, Detroit and Chicago.

6.31 a.m.—Myrtle and North Toronto.

7.35 a.m.—Toronto and intermediate points

**3.25 p.m.—Toronto, Hamilton, Brantford, Buffalo, New York, Guelph, Galt, Woodstock, London, Detroit and Chicago, and intermediate points between Peterborough and Toronto.

**7.50 a.m.—Lindsay, Orillia, Port McNichol and intermediate points.

**4.46 p.m.—North Toronto and West Toronto and Intermediate points.

*Daily. **Daily except Sunday

"His Master's Voice" Records

"Look for the trade mark dog on it"

Make every evening a period of enjoyment and recreation.

90 cents for 10-inch, double-sided

Hit the Trail That Leads to Mother When the Bonnie, Bonnie Heather is Blooming,	Alan Turner	216026
I'll Return Annie Laurie to You	Alan Turner	
Just a Baby's Prayer at Twilight On the Road to Home, Sweet Home	Henry Burr Percy Hemus	18439
Jig Medley (Violin) Reel Medley (Violin)	J. Zaffiro J. Zaffiro	216022

10-inch Blue Seal Record, double-sided

I'd Like to be a Monkey in the Zoo Go-Zin-To	Frances White Frances White	45149

Red Seal Records

Darling Nelly Gray	Alma Gluck	64729
A Little Bit o' Honey	Evan Williams	64771

Ask to hear them at any "His Master's Voice" dealers

Ask for free copy of 620-page Musical Encyclopedia listing over 9[illegible] Victor Records.

Berliner Gram-o-phone Company,

MONTREAL LIMITED

115 Lenoir Street

Don't Forget

There are no others! You cannot purchase Victrolas, Victor Records or any other "His Master's Voice" products at any but our authorized dealers

Remember—There are no others!

1877-c40

Victrola IV $27.50

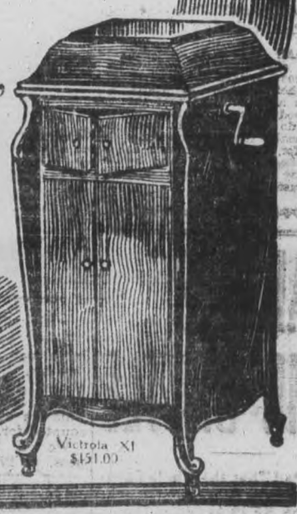
Victrola XI $451.00

HEINTZMAN COMPANY
Royal Bank Bldg., Cor. Hunter & George St.

CRESSMAN COMPANY, Ltd.
385-391 George Street

The Cressman Company, Ltd. are Agents for Victor Records

Any of the Selections Below are obtainable from the above firm.

Come to HEINTZMAN HALL for
VICTOR RECORDS
AND VICTROLAS
Royal Bank Building, Corner George & Hunter Sts.
B. B. BRITTON, Manager

THERE'S NOTHING

More Impartial than Fire!

It comes to men in all conditions of life—it attacks every kind of building and burns all kinds of contents.

Water may stop its course at times, but only Fire Insurance will settle for the damage by both Fire and Water!

See us about your Fire Insurance without delay.

Davis-Thompson Company
LIMITED
Insurance and General Agency
PETERBOROUGH, ONTARIO
433 George Street. Phone 40

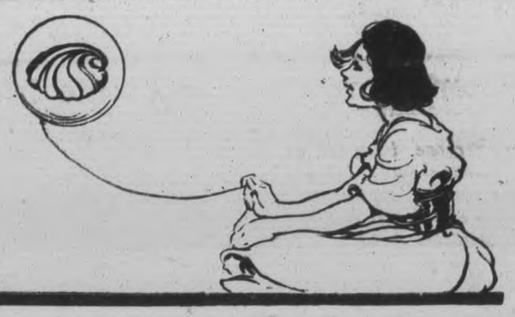

Little Miss MAIDEN CANADA

It's Funny——

How you become attached to a certain thing.

For Instance

Last month you walked into a confectioner's store your glance wandered to Maple Buds, you liked the look of them, you bought them — and now you buy them regularly and often.

The reason is, you never tasted such a perfect chocolate before or one that was so genuinely good and delicious.

COWAN'S MAPLE BUDS

A dainty Solid Chocolate

A-46 Name Reg.—Design Pat.

Khaki Dates Back to 1846.

Khaki is said first to have been adopted in British India in 1848 by Sir Henry Burnett Lumsden, who had been asked to equip a corps of guides to collect intelligence and to conduct a British force on the northwestern frontier of India.

The cloth was a light cotton drill as suited the climate of Hindustan, and took its name from a native term "Khaki," which means in the Urdu language "dusty," being derived from "khak" or dust. Thus the term applied to the color of the cloth rather than to the material.

According to the dictionary, it is pronounced kaykee by the natives, but the English pronounced it kharkee, and this is correct.

But [illegible] warm enough for all climates, uniforms of the same kind were made of serge, and the term khaki thus included woollen.

Because it was well fitted for the climate of Cuba and the Philippines, the United States chose khaki for the soldiers' uniforms during the Spanish-American War.

Tiny Batteries.

One of the newer electric batteries for medical purposes is no larger than a flash light and can be carried in a pocket.

Fact.

It not infrequently happens that the sick man who has a pretty nurse doesn't fully realize his condition till it is too late.—Judge.

The Wellington

THE UNIVERSAL PIPE

MORE men smoke a Wellington than any other pipe—because they like it better. So will you. The well catches the moisture. The W. D. C. triangle trademark on every Wellington means genuine French briar. Get your size and shape and begin to enjoy smoking. At good dealers—75 cents and up.

WM. DEMUTH & CO.

New York

The Most Up-to-Date Restaurant in Canada

NEW GRILL ROOM

UP STAIRS

Boston Cafe

Now Fully Open

Completely Re-Modelled, Re-Decorated and Re-Furnished

Everything New and Modern, First-Class and Up-to-the-Minute. Every Delicacy in Season

Home-like Dining Room. Cabinet Private Stalls

Private Dressing Room with Plate Glass Mirror, Toilet, Lavatory and all Conveniences for Ladies

PUBLIC TELEPHONE

N. DOUROS, Proprietor

FORTUNATE PRISONERS

GERMANS IN FRANCE ARE KINDLY TREATED.

They Fare Better Than the Tentonic Civilians at Home, and Would Be Happier Still If Their Government Had Not Ill-treated the Allies In Their Prison Camps.

A SEARCHING investigation of conditions among the German prisoners in France is manifestly impossible for one who hopes to do anything else during the period of the war. The 200,000 or more Germans and Austrians held prisoners by the French are scattered all over the country, from the lines to the Midi. Also, they are arranged, to a great extent, in small groups, sometimes of only five or ten men. For civilians transportation is difficult, and especially in winter. As a matter of fact, a search-investigation would take a man furnished with an automobile with unlimited petrol, and with all special passes, from six months to a year. Such conditions are fulfilled for the investigators of the Swiss Embassy, who look after the prisoners on behalf of Germany; and the work keeps two or three men continually busy.

Unable, for lack of time, to make an investigation of this kind, I have chosen the next best course. Provided with a blanket order from the French Ministry of War—an order virtually permitting me to visit any camp at any time—I have looked into five of the larger camps in three main districts and into several of the smaller ones. In every case but one I made these visits without previous warning of my coming, in order to see the prisons, not when they were arranged for visitors, but in their ordinary routine.

The number of trades found among 200,000 prisoners, most of them conscripted from civilian life at the beginning of the war, is of course almost infinite. The mechanics among them are in great demand. Both as a military measure and to maintain business, the railroads of France must be kept running. Owing to the demand for skilled labor in munition works, the railroad shops are constantly short of expert mechanics to make repairs. The men among the German prisoners who followed mechanical trades in peace time have for the greater part been turned over to the railroads, where they work in the shops beside native workmen and under French foremen. Next greatest, perhaps, is the demand for carpenters; they put up those temporary camps, for all kinds of war uses, which dot the face of France just now. Shoemakers and tailors, turned up in the general combing out of the prisoners, are set to repairing clothes and boots, both for their fellow prisoners and for the French soldiers. Bakers are let out to the military and civilian bakeries; butchers go to the abattoirs — and so on through a great number of useful trades.

So far as possible, prisoners are given the same hours of labor as civilian workmen. Since the war the labor unions have patriotically relaxed their rules in response to the common emergency, and the hours of labor run from nine to ten—nine and one-half is probably about the average. And that is exactly the average for some five or six thousand prisoners, whom I have seen working at unloading vessels and trains, in the railroad shops or in factories. Usually they start to work at 7 o'clock and return at 6, with an hour and a half for luncheon. In the dead of winter, when darkness sets in early, they usually knocked off work at 5 o'clock, making their hours for that period about eight and one-half.

Now we come to the more important primitive needs—shelter, clothing and food. Let us take them in order.

The five large camps which I visited house each between 700 and 1,500 prisoners. In construction all are monotonously alike. A double barbed wire entanglement, electrically charged, surrounds a stockade—a hollow square of one-story buildings, wooden but substantial. They were all erected, in the early days of the war, by the first batches of German prisoners. These houses are water tight and well lighted—by day with windows and by night with electricity. They afford, in fact, about the same accommodations as the bunk houses put up for our American soldiers during their training period. Indeed, the German prisoner has rather the better of this arrangement, for while our boys were stationed in one of the coldest parts of France most of the Germans live further south, where the climate is milder. In only one item is the comparison unfavorable to the prison camps.

When the German is taken prisoner he has, of course, a uniform. This, after it has been fumigated and cleaned, serves for fatigue clothing, worn on Sundays and days off, during his term of imprisonment.

While the custom varies according to the situation in the various districts, as a rule the prisoners wear, for working clothes, the wornout uniforms of French soldiers. These, after proper fumigation and cleaning, are repaired by prison tailors and dyed apple green to make them conspicuous as the garments of prisoners. The tunics and overcoats are stencilled on the breast with the letters "P.G." (standing for prisonnier deguerre). It follows, therefore, that in the matter of comfort the Germans are clothed, so far as outer garments go, in exactly the same fashion as the French soldier.

Finally, comes the vital, all important question of food.

In the beginning the French adopted the rule of giving prisoners exactly the same ration as their own troops not on active service. The French are an economical people. Though they insist on good cooking, they eat less, in bulk, than the British, the Germans or the Americans. So this ration is slightly smaller than the liberal allowance of the American or British soldier. Still, it is enough. Later in the game it was established that French prisoners in Germany were not getting the same treatment; that, in fact, they received far less food than the German reservists or idle troops. The French maintain that their only way of protecting comrades in German hands is to take reprisals, and to threaten more reprisals, against the prisoners which they hold. The Germans cut down the meat ration for French prisoners to 86 grams a day. The French at the time were giving their German captives 250 grams a day. When, after representations through neutral channels, the French failed to get any adjustment of this matter they adopted the reprisal policy and cut down the ration for German prisoners to 86 grams.

As things have finally worked out, the French have adopted, in this item of meat, three regimens. The first is known as "favored." It is for Alsatians forcibly mobilized in the German army, for the Czechs among the Austrian prisoners, and in general for the members of subject races fighting for the Central Powers against their will. They receive 300 grams a day. The "ordinary" regimen is the one followed at the beginning of the war, before the action of the Germans made reprisals necessary. Under it live the Austrian prisoners: since Austria is still giving prisoners the same rations as their own inactive troops. It allows 250 grams of meat a day. Finally, as mentioned before, there is the "special" regime, made necessary by the conditions of the times for the Germans.

To summarize the discussion of the food situation: On his exact ration the German prisoner fares better at present than the free German workingman at home. He receives 600 grams of bread a day; his brother in Germany receives just half of that allowance, and the quality is probably inferior. Last August and September the German allowance of fats—an essential to life—was 50 or 60 grams a week. In that scientifically compounded if monotonous stew the German prisoner in France gets 20 grams of fat a day, or 140 a week. Even the scanty allowance of meat is far greater than the one accorded the working class of Germany. And above all that there are mitigations like the right of purchase in the canteen and the additional meals given by peasants or other employers. When this fact is taken into consideration they must fare nearly as well—if not quite as well—as the laboring class of France in these tight times.—Will Irwin in the New York Times.

The Kaiser's Alphabet.

A is for Absolute; that's how I rule.
B is for Belgium—dense little fool!
C is for Chivalry, a word I don't know.
D is for Decalogue, likewise de trop.
E is for Europe, a shambles I've made.
F is for Frightfulness, my stock in trade.
G is for God, He's a partner of mine.
H for Humanity—not in my line.
I is for Imperial, such as I am.
J is for Justice, naught but a sham.
K stands for Kultur, the world will have none of it.
L is for Lunacy; I find much fun in it.
M is for Murder, though wounded may moan.
N is for Negotist, favoring my own.
O is for Oligarch, which describes me.
P is for Power; I'd rule every sea.
Q is for Quarry, the world is my prey.
R is for Rapine—it's done every day.
S is for Slavery—my will be done!
T is for Teuton, though they call me Hun.
U is for U-boats, which strike in the dark,
V is for Viciousness—my, such a lark!
W is for Wantonness; terror I've made.
X is for Xanthin, my favorite shade.
Y is for Yoke, which all others must wear.
Z is for Zero, which others may share.

Produce Finer Linen Yarn.

Using a chemical process, a Moscow engineer claims to have produced a finer linen yarn than the finest spun, at low cost.

Many Uses for Palmyra Palm.

There are said to be about 800 uses for the palmyra palm, which grows throughout tropical India.

What Physicians Prescribe For Nerves

THE USE OF ORGANIC PHOSPHORUS.

Something over sixty years ago Pelouz, a French scientist, discovered a form of organic phosphorus which when taken into the human system, was quickly converted into nerve tissue.

To-day it is an admitted fact that in the treatment of those ailments, directly or indirectly due to depleted nervous vitality, such as neurasthenia, nervous weakness, premature old age, insomnia, lack of energy, fatigue, nervous debility, thinness, etc., it is unequalled.

Physicians and hospitals everywhere now recognize its merits by its use in ever increasing quantities, and it is therefore a matter of more than ordinary interest to all such sufferers to learn that this organic nerve building phosphorus is now obtainable from McDermid & Jury and good druggists everywhere in the form of 5-grain tablets of pure nitro-phosphate, at a cost so low as to be within the reach of everyone. There are a great variety of so-called phosphates, but the genuine standard nitro-phosphate is composed wholly of the original nerve building substance as discovered by Pelouz.

One of these tablets should be taken with each meal, and the results in many instances are little short of marvellous. Dull eyes become bright, sleep is restored to the sleepless, the nerves regain their strength, thin people put on flesh and the whole system becomes charged with that strength, vitality and energy which makes life so truly worth while.

ECONOMY *applied with a Paint Brush*

THE great national duty to-day is to "conserve." It's a duty you owe yourself as well as your country. A duty just as applicable to a house, or building, as it is to the things you eat and wear. Buildings, in fact, show so tremendous an increase in cost, that the importance of keeping them protected is apparent to all who know how steel, wood, brick and cement have jumped in price. And the cheapest protection you can give a building is the kind you apply with a brush—PAINT. For true protection, scorn the ineffectual, cheap paints. Use only -

B-H "ENGLISH" PAINT 70% Pure White Lead (Brandram's Genuine B.B.) 30% Pure White Zinc 100% Pure Paint

The kind we guarantee to possess as its important base, the above correct formula.

This formula, printed on every can, and guaranteed over our President's signature, commits us to this standard. High in cost as white lead has become, we must use it in the same proportion as heretofore. To use less of it, would necessitate the removal of the guarantee from our cans—and to do that would injure the reputation that these paints have acquired by reason of their superior ingredients. It is by using pure white lead and pure white zinc in such liberal quantities that we have been able to produce a paint that truly excels in covering capacity—and that stands the severe "climate test" of Canada in a way that spells true economy for all who use it.

Other B-H Products of Sterling Worth

We carry and recommend the following B-H products:

For Interior Finishing — "China-Lac" — the perfect Varnish Stain.

Staining the Roof — "Anchor Brand Shingle Stains" in 19 different colours.

B-H Porch Floor Paint — For Porch Floors, Ceilings and parts exposed to weather.

Plaster Ceilings and Walls — "Fresconette" — a flat tone oil paint.

Varnishing a Floor — "Floorlustre" excellent for interior floors.

For Barn and Outbuildings — Imperial Barn Paint.

Colour Cards and Prices from our local agents.

KINGAN HARDWARE, PETERBORO, ONT.

BRANDRAM-HENDERSON LIMITED

MONTREAL HALIFAX ST JOHN TORONTO WINNIPEG CALGARY EDMONTON VANCOUVER

Minnesota Farmers Buy Automobiles.

Forty-one per cent. of the automobiles registered in Minnesota are owned in communities having a population of less than 1,000, and less than 30 per cent. in cities of 10,000 or more population. More than half of the cars in the State are owned in villages or communities having 2,000 or fewer residents.

Of the 39,086 cars sold in the State during 1917, farmers and residents of villages having no more than 2,000 population bought 19,301, or very nearly one-half, while 14,940 were purchased in communities of fewer than 1,000 persons.

Crepe de chine is frequently chosen for young girls' dresses.

Blue serge and black satin continue to be a good combination.

Buckles are used to some extent in fastening the simple girdles.

A modified bustles effect is sometimes developed in peplum form.

Telephone Economy

Scarcity of Material

MATERIALS of many different kinds enter into the make-up of the modern telephone plant.

¶ Iron, steel, tin, copper, nickle, aluminum, lead, platinum, brass, asbestos, mica, carbon, rubber, silk, cotton, woods of many kinds, dyestuffs, chemicals—these are but a few of the basic elements in a telephone system, gathered from nearly every country on the globe.

¶ The demands of the war have caused an acute shortage in telephone material. Not only is it abnormally expensive; some of it connot be had at any price.

¶ *We ask your help in conserving the supply of telephone material. We suggest care in the handling of the instrument and apparatus on your premises, so as to avoid costly repairs.*

¶ *All orders for the installation of telephone equipment not absolutely necessary should be postponed until present conditions are past.*

¶ In this way you will be putting into practice an effective war-time economy and helping us to meet the more urgent needs of the Country's business.

The Bell Telephone Company of Canada

THE BELL TELEPHONE COMPANY OF CANADA — LONG DISTANCE TELEPHONE

AS CHARLIE SAYS:

At the Front, the smoke of battle is not caused by ARABELA Cigars: they are essentially the smoke of peace. 10c

SCALES & ROBERTS, LIMITED
Toronto

BERLIN IN WAR TIME

NEUTRAL WOMAN WRITES OF HER EXPERIENCES THERE.

The City That Was Once Bathed In a Lake of Light Is Now Quiet and Gloomy, and the Citizens Are Engaged In Meeting Many Serious Problems.

I HAVE often been obliged to ask myself with surprise, when walking of an evening in the western part of Berlin, whether I was really in the great capital, which I recollected as a city bathed in a lake of light, and in which the life of labor and of enjoyment appeared never to cease day or night. How quiet and, above all, how dark the city has become! It is not advisable to walk through the quieter streets without an electric pocket lamp, but even the streets once so busy in the centre of the city, in which, especially at Christmas time, much animation and traffic prevailed till the late hours of the evening, become quiet in the afternoon.

"Save light and coal," runs the watchword both for public and for private life. The shops close, some at five and some at six o'clock, and few find it amusing to promenade in the twilight of the street illumination to admire the displays in the shop windows. What is mainly lacking in the street traffic is the motor cars which followed each other so swiftly and gave the streets such animation.

Every provincial can now, without the friendly help of the policemen, cross the Potsdam Platz, where the traffic reaches its utmost concentration, and without receiving the impression of running great risk to his life. These circumstances have contributed to teach the Berliner to value his own fireside more, even if, in order to eke things out with the rationed coal, he is obliged to restrict himself to one or two rooms of his often very large residence.

Sauntering was once the Berliner's greatest pleasure, and what he enjoyed above all was acting as bear leader on the occasion of visits of his friends from the provinces. Now, however, the reins are drawn very tight by orders "from headquarters."

What should he do in the restaurants now, when he can no longer get his favorite dishes and selected dainties? The severe police look sharply after it that no one receives more than he ought, and find out all the secret cellars in which the great restaurants have concealed their smuggled supplies in order to be in a position to supply their regular customers with a frequent but feeble reminder of the former luxurious abundance.

I once saw in a very frequented restaurant how an elderly gentleman was treated with striking obsequiousness by every one from the manager to the boy in buttons. We learned that it was the chief of police himself, who was inspecting without having previously announced his visit.

Externally, also, the restaurants make a different impression now, since there is no longer any stable linen. The tables are for the most part covered with a glass plate, but one also sees paper tablecloths. The cafes in which good orchestras play, and where for some time past cabaret artists also appear, are those in which most animation prevails. The attractions of the cafes are not to be sought in the gastronomic delights afforded by food substitutes (Ersatz Praparate).

Real enjoyment is still to be found in the theatres and concerts, and although the prices have been greatly increased one has to exert oneself betimes in order to reserve a seat.

Although the latest despatches from the front and the prospects of peace are subject to a thorough discussion on all sides, the question of bodily well-being occupies the front place in every one's thoughts. The question which is uppermost in all minds is whether the various cards—I believe there are twelve different kinds—will be sufficient for the needs of the people, and whether kohlrabi, the national winter dish, could not be prepared for table again in a somewhat different way, for the fifth day of the week.

The Berlin women have grown slender owing to the scanty diet of the war, and the question "How much do you weigh now?" or "How much have you lost since I saw you last?" is as often asked as the quite ordinary "How do you do?"

People who still look rotund and well nourished are frequently to be pitied, for they are easily looked at somewhat askance, with the arriere pensee, "Their larder must be well filled," and the street urchins make fun of them, exclaiming, "Look, there goes another "Hamstertante," — untranslatable expression meaning "Auntie who gets food on the sly" —or similar amiabilities.

People are not always content with the universal distribution, and the Zentral Einkaufs Gesellschaft (Central Purchasing Company) and the municipal authorities are frequently roundly abused. In recent years the people have gradually accustomed themselves to privation, so that the complaints of the smaller quantities of provisions are not excessive.

"We shan't starve in any case." With this comforting assurance the people endeavor to overcome everything. What they most regret is not to be able, when their dear ones come home on leave from the front, to coddle and pet them as much as they could wish, and as much food as possible is always set aside for these visits.

I have always heard that 'South Germany has more provisions, especially dairy products, than North Germany, particularly Berlin and the west industrial region.

The prohibition of export by the individual states, and, indeed, by the provinces, is maintained very strictly, and every traveller must reconcile himself to having his luggage examined.

Naturally recourse is had to every device for smuggling. Once during a visit, when I expressed surprise that the rare delicacy of a piece of ham was presented to me, my hostess told me that she had received it in a very secret way. One day she received from a friend of hers living abroad a fat parcel of newspapers. She expected to find some specially interesting articles, but to her amazement she discovered, fixed in the newspapers, a small, flat packet filled with butter and another containing ham.

This manoeuvre succeeded a couple of times with cocoa and sugar, also, but at last an ingenious post-office official must have suspected the secret. The newspapers still arrive, but the most important news has always been cut out of them.

Yet with money you are able to open many a back door, and occasionally to buy a pound of butter for 20 marks ($5), or get a bit more sugar, rice or similar delicacies. Any price asked is paid, in order to get extra food without a card.

Most housewives have to do their own work, since they are not able to pay the wages, which have increased threefold, for domestic help. Moreover, not every housewife can comply with the demands of her servant, for before the latter accepts service she asks the question, "Have you supplies, ma'am, or do you live from what you get on the cards?" If the latter is the case she rejects the place with great indignation.

Anyone who has a girl seeks to keep her by all possible means. Thus I heard of an old lady who promised her servant no small part of what she had to leave in her will on condition that she would not forsake her. —Impressions in London Times from letter of neutral woman who had, till recently, lived all her life in Berlin.

Two Generous Gifts.

Sir Robert Borden has cabled to the Prime Minister of Australia, and the Prime Minister of New Zealand he thanks of the Canadian Government for gifts made for the relief of Halifax. The Government of Australia gave £50,000 and the Government of New Zealand, £10,000.

ACROSS SIBERIA.

Effect of the Revolution Upon Asiatic Russia.

Although much has been written of late about Russia under the revolutionary regime, we have had little first-hand news of conditions in Russia's Asiatic provinces. Louise de Weiter has written an article entitled "Across Siberia, Homeward Bound," which gives a vivid personal impression of the Siberian journey in war time. Here are some of Mrs. de Wetter's comments:

"Although fully provided with three huge hampers of food, not to mention the presents brought to the train by our kind friends, we decided to try the dining-car. It did not lack a piano, or discouraged-looking plants on every table, but the quality of the food placed before us may be guessed at when I say that it was our only appearance in the car. To reach it, we had to stagger through the entire train; for although the speed was such as to make a self-respecting freight train smile, the tracks were far from even, and we careened drunkenly from side to side on our subsequent excursions to the bathroom. There was a tub, and there was water, though fearful and wonderful to behold, being a bright red; but at least it had the virtue of being hot and of washing off some of the layers of gritty dust which covered us from head to foot after a few days. I actually took it off the window-sill with an after-dinner coffee-spoon in the mornings.

"These trips to and from the bath were interesting in other ways. We were forced to climb over sleeping warriors lying upon the corridor floors their battle-stained sheepskin coats giving the indescribable and awful odors, and their guns and accoutrements lying beside them, stumbling blocks for the unwary. Woe unto any one who accidentally fell over a loaded gun.

"Those who were awake when we passed seemed to recognize in our forced smiles a feeble attempt to be friendly, and after a few days we began to nod, and they to hold the doors open for us as we passed by.

"The nights were really terror-ridden. Awakened from a fitful sleep by a sudden jolting stop, we all lay listening to the howling mobs outside. They were intent upon boarding the train, and upon frustrating the attempts of the conductors to keep them off. Battering upon the sides of the cars with their rifle-butts, pounding on the windows with their fists, they shrieked maledictions upon those within the train. Most of all they reviled the soldiers who, faithful to our trust in them, refused to let them enter our car.

"Refused admittance, the men climbed up the little iron ladders to the roofs of the cars and scrambled for the coveted places beside the ventilators, which, like tiny smokestacks, dot the roofs of Russian cars. Curled around one of these, a man could at least hold on as the train sped through the night. The noise of their heavy boots tramping just above us, the sound of their heavy equipment being dragged along, and their groans and curses as they moved about trying to find a secure hold will long live in my memory. Every morning the porter would tell us how many had been lost during the night. Cold and numb with sleep, dozens rolled off the roof and were lost. I still picture them as they must have lain, crushed and bleeding, often still alive and suffering on the barren ground, far from any human habitation."

AutoStrop SAFETY RAZOR

True Shaving Comfort

The man who uses the AutoStrop enjoys a clean, comfortable shave—his face does not unpleasantly remind him of his morning shave by smarting for hours afterwards.

The reason is apparent—a freshly stropped blade is the easiest to shave with.

The AutoStrop is the only razor that sharpens its own blades automatically thus always keeping them free from rust and in perfect condition. **Guaranteed to Satisfy.**

Complete Outfit $5.00
AT ALL STORES

AutoStrop Safety Razor Co.
Limited
83-87 Duke St., - Toronto, Ont.

Connal's Specials

For Friday and Saturday

A CHANCE TO SAVE ON STAPLE GOODS THAT ARE NECESSITIES, IS WORTH WHILE TAKING ADVANTAGE OF, AND HERE IS ONE OF THEM. THESE PRICES ARE FOR CASH ONLY:

Campbell's Soups, assorted, 2 for	35c.	Canned Peas, special	15c.
Rolled Oats, 3 lbs.	20c.	Ceylon Black Teas, a fine range,	
Special 90 lb. Sack, price	$5.50	50c., 55c., 60c., 70c. and	80c.
Corn Flakes, 2 for	25c.	Cooking Figs, 2 lbs.	35c.
Shredded Wheat, 2 for	25c.	Dutch Setts, very fine, lb.	25c.
Old Dutch Cleanser, 3 for	25c.	Sweet Peas, choice mixture, oz.	10c.
Toilet Soap, special, 3 cakes	10c.	Garden Seeds in bulk and pkg, select,	
Infant's Delight Toilet Soap	10c.	Evaporated Apples, 2 lbs.	45c.

P. CONNAL & SON

380 George Street : Phone 147

Hooper's Lunch Room

A Home-like place to meet your friends for a Lunch or quiet cup of Tea. It will prove a restful and delightful repast. Here you will find, at any hour, a varied Bill of Fare served in a Home-like manner satisfying to the most fastidious man or woman.

☞ Orders for Private Parties and Public Functions attended to.

T.H. Hooper

3 Stores { 327 George, Phone 169; 414 George, Phone 1342; Geo. & Dublin, Phone 291

PATENTS

GORDON, WIDDIFIELD & O'BRIEN, Barristers, Solicitors, Patent applications receive special attention Office: Cor George and Hunter streets.

SOCIETIES

CHILDREN'S AID SOCIETY
of
Peterborough City and County
For the Care of neglected and ill-treated children.
Children for Adoption.
G. W. POWELL
Assistant Secretary and Inspector
588 George Street.
'Phone 1044 Office Hours, 3 to 6 p.m.

LIVE HENS WANTED

I pay the highest Cash Price for any quantity of good plump Live Fowl. Call or write

S. Cohen, 189 Charlotte

LIVE POULTRY WANTED

Highest Market Prices Paid for all good fat stock delivered here at the Storage as follows: Hens, Chickens, Turkeys Ducks, Geese.

WM. SCOTT & CO., Ltd.
Cold Storage - Peterborough

Good News to Housekeepers

Keep your rags and other junk for Low & Co. We will pay you from 3 1-2 to 4c. per lb. for rags; 7 1-2c. for rubber; 18 to 20c. a lb. for copper; 5c. per lb. for lead and zinc; scrap iron from 75c. to $1.25 per cwt.

Either drop us a line by mail or ring 697 or 766 at nights, and we will call for them.

Orders for coat taken now.

LOW & COMPANY
262 Simcoe St. and 385 Bethune
Phone 697 Nights and Holidays 766

"The National Smoke"

WILSON'S BACHELOR

Delightfully Fragrant and pleasing, particulary after dinner. A smooth, rich, mellow, satisfying cigar.

3 for 25¢

ANDREW WILSON & Co TORONTO AND MONTREAL

LOST

LOST—IN VICINITY OF MOTOR SHOW, OR ON THE STREET, COMMERCIAL TRAVELLER'S CERTIFICATE NO. 5407, IN LEATHER CASE, AND MOTOR LICENSE NO. 85323. REWARD IF LEFT AT EXAMINER. 3d-91

WANTED

WANTED—SMALL COTTAGE AT STONEY Lake for summer season. Apply Mrs. Lloyd, 868 George Street. 6d-88-1120

WANTED—MODERN HOUSE TO RENT OR buy, between now and June 15. Central. Apply Box 1192, Examiner. 3d-90-1192

WANTED—FILING CABINET, FOR 8 x 5 cards, with two or more drawers. Must be in good condition. Leave particulars and price at Box 1230 Examiner Office. 3d-91-1230

WANTED—SMALL POWER BENCH DRILL —half-inch capacity. Must be in good condition. Apply Examiner Office. dtf-91

WANTED—MUSKRAT SKINS. HIGHEST price paid. Simmons Fur Co., 180-2 Simcoe street. dtf-60-204

WANTED—SMALL HOUSE, WITH OR without conveniences. Clean. Centrally located. Careful tenant. Apply Examiner for address. 6d-87-193

JAMES DELINE IS PREPARED TO DO plastering and alteration work of all kinds. Estimates cheerfully given. Apply at A. E. Saunders, Brownton P. O. 6d-88-1156

WANTED — FURNISHED ROOMS, for single gentleman. Apply 339 George Street. 3d-90-1213

HORSES WANTED.

THE VILLAGE OF LAKEFIELD DESIRES to purchase a team of general purpose horses, weight about 2,500 lbs. Parties having such a team for sale should apply before 25th April to Andrew Young, at Charlton's Elevator, or to Joseph Watson, at Town Hall, Lakefield, Ont. 3d-91-1228

FOR SALE

FOR SALE—MILK ROUTE—APLY EXAMiner for address. 3d-91-1236

FOR SALE — LADY'S BICYCLE, NEARLY new. Apply 251 Prince Street. 3d-90-1196

FOR SALE—A BABY CARRIAGE IN GOOD condition. Apply 310 Louis St. 3d-90-1186

FOR SALE—SINGLE BED, SPRINGS AND Mattress, almost new; also Gas Heater for tank. Apply Examiner for address. 3d-91-1217

FOR SALE—A FEW SETTINGS OF BRED-to-lay White Wyandotte eggs. Guild's strain. Apply 506 Patterson Street. 6d-tu-f-89-1192

FOR SALE—A FEW CHOICE HATCHING eggs. Ten cents each or $9.00 per hundred. English White Leghorns and White Wyandottes. First prize for white eggs, at Peterboro Poultry Show, 1918—176 McDonnel St. 'Phone 104. 3d-f-80-944

FOR SALE—A LADY'S BEAUTIFUL FUR neck piece, the very latest style. Apply Examiner for address. 3d-1178

FOR SALE—PRIVATE SALE OF HOUSEhold Furniture at the home of Mr. T. J. Wilson, 429 Stewart St. 6d-88-1104

FOR SALE—KITCHEN RANGE, IN GOOD condition. Cheap. Apply 53 Park St., South. 3d-91-1218

FOR SALE—ONE DOZEN WHITE LEGhorn hens. Ferris strain. 1 set single harness, 1 year old blood colt. Address at Examiner Office. 3d-90-1206

FOR SALE—EGGS FOR HATCHING, BRED to lay, White Wyandotte, Guild and Martin Strain. Apply 529 Chamberlain Street. 3d-90-1183

FOR SALE — GOOD COOK STOVE (SIX holes; nearly new; also kitchen table and carpet sweeper. Apply 117 George street, corner Princess. 3d-90-1199

FOR SALE—EGGS FOR HATCHING— Guild Strain bred to lay White Wyandotte. $2.00 per setting. Apply Miss Barnham. Box 856. 'Phone 471. 6d-87-1052

FOR SALE—EGGS FOR HATCHING FROM well-known bred-to-lay strain of Barred Plymouth Rocks. One dollar per setting. Special rates for incubators. Also good dump and road carts for sale. Apply to Mrs. Holmes, McKellar street. 'Phone 547. 18d-84-990

FOR SALE—GARDEN AND WORK TOOLS, iron lawn roller, wheelbarrow and all other household effects, at Auction Sale on Monday, April 22, at the home of W. J. Abraham, cor. Burnham and Charles Streets. 6d-88

FOR SALE — GOOD HORSE, 1,100 lbs. Good rig and buggy. 113 Rubidge St. 3d-90-1211

FOR SALE—ONE WELL DRILL IN good condition; one swing shingle machine, good condition. One gas enngine, 2 1-2 horse power, practically new. Apply to R. C. Heard, Agricultural Warehouse, 379 Water street. 3d-91-1w16

WOOD FOR SALE

Mill Wood for Sale—Four-foot, $7.00 per. Cord. Stove Length, $7.00 per. Load. Mixed Wood, Short, Small Load, $6.00. Large Load $10.00 Delivered.

APPLY E. H. MANN & CO.
Phone 153 214 Alymer St.

Peterborough's Real Estate Market

Everyone interested in Real Estate should read "The Daily Examiner" for Wanted and For Sale Ads. It will be found a profitable habit. There's a moral for buyers and sellers alike.

Before Buying or Renting Take a Good Look at These Houses

EXCELLENT BUYS.

A whole block facing on four streets; large house and stables: only $4,000. East City.
$3600—Buys a fine modern house on Weller Street, Lot 50 x 200 feet. Terms.
$4500—Another one—all modern; eight rooms; Homewood Ave. Terms.
$3,500—All modern house, beautiful corner; East City. Terms.
$3,300—On Walton Street; all modern house, large lot. Excellent. See it.
Grocery business for sale owner leaving city.
Some cheaper houses, all modern, three-piece bath, from $1850 up. We have the listings to suit you; do not hesitate to call, or 'phone appointment.

H. J. McCannan
140 Simcoe
PHONES 749—772

FOR SALE

FOR SALE — A TWO-STOREY FRAME house, in East City, with a large lot. Apply at 497 Cedar St. 6d-89-1151

FOR SALE—HOUSE NO. 191 BROCK ST., all conveniences. Apply on premises. 12d-91-1224

FOR SALE—HOUSE AND LARGE LOT. Apply on premises, 457 Parnell St. Must be sold as owner is leaving city. 18d-84-934

FOR SALE ON EASY TERMS — BRICK house with all conveniences, hot water heating and gas, 174 Perry street, near George. 6d-90-1184

FOR SALE—BRICK HOUSE WITH ALL Conveniences, except furnace, on Olive Avenue. Apply 174 Perry Street, near George. 6d-90-1184

FOR SALE—HOUSE, FOUR ROOMS AND summer kitchen on large lot; good water inside, young trees and small fruit; five minutes from Henry Hope factory and car line. Cheap for cash or terms can be arranged.—Wallwork, Western Avenue. 28d-90-1195

$1000.00—FOR 6-ROOM FRAME HOUSE, new. $100.00 down. $10.00 monthly, south. $2800.00—FOR SIX-ROOM BRICK HOUSE modern and three minutes to Post Office $200.00 down.

$2600.00—BRICK HOUSE, CHARLOTTE ST., hot water heat, garage, 7 rooms. May take better house.

GOOD DOUBLE, EAST CITY, FOR single. Enquire.

STORE AND DWELLING, EAST CITY, for single. Enquire.

Come in for information or 'Phone appointment.

Peterborough Realty Co.
124 Hunter St. Phone 242

TO RENT

TO RENT—THREE LARGE ROOMS — ground floor, near car. All conveniences. Apply Examiner for address. 3d-91-1240

TO RENT—TWO OR THREE UNFURNISHed rooms, near C. G. E. on car line. 'Phone 1035 for address. 3d-90-1188

TO RENT—TWO OR THREE UNFURNISHed rooms with part of garden. Apply Examiner for addres. 4d-89-1150

TO LET — FURNISHED ROOMS. FOR RENT—NO. 387 WATER STREET, suitable for store or office, immediate possession. Apply 457 George street. dtf-86

FOR RENT—NO. 387 WATER STREET, suitable for store or office, immediate possession. Apply 457 George street. dtf-86

TO RENT— SHOP NO. 464 AYLMER ST., Peterborough. Suitable for small manufacturing plant or good garage. Apply for particulars to J. R. Metheral, 474 Aylmer Street. 26-65-351

TO RENT—HOUSE TO RENT, 389 Queen street—$24 a month. Apply D. J. Lundy, 95 Hunter street. dtf-63-319

TO RENT—BUSINESS STAND, WELL LOcated for confectionery, ice cream, groceries. Easy terms. Also garage. Apply Post Office Box 858, Peterborough. 6d-87-1063

TO RENT—LOWER PART OF 222 McDonnel to let, furnished. Apply M. R. Hoover, 136 Hunter. 3d-91-1241

AGENTS WANTED

AMAZING SELLER — TABLETS THAT wash clothes spotlessly clean without rubbing. Promise to solicit orders with ten cents will bring samples for four washings. Make dollar an hour. Bradley's Co., Brantford, Ont. 18d-71-562

SEND YOUR NAME AND ADDRESS FOR free sample of our famous Leswerk Laundry Tablet. It costs you nothing to try it We take all the risk. Our guarantee of sales and absolute satisfaction protects you and your customers. Hundreds enjoying big earnings. Why not you? Let us tell you how to organize your territory. Write while opportunity is open. FFreer Co., Foster Que. 28d-f m w-51-9951

HELP WANTED—MALE

WPNTED—PATTERN MAKERS - APPLY Canadian General Electric Co. 3d-90-1189

MEN WANTED TO WORK IN A SAW Mill. Good wages paid. — J. Bradley, Bridgenorth. 6d-91-1219

HELP WANTED—Female

WANTED—A WOMAN TO WORK BY THE day. Apply Examiner for address — 3d-1210-90

WANTED—GIRL FOR HOUSE KEEPING. Apply at once, A. Chernikoff, 450 George St. 6d-87-1051

HOUSES FOR SALE

622 George street—Modern, adjoining residence of V. Eastwood.
558 and 560 Water Street—Modern, except furnace.
310 Maitland Avenue—except furnace.
116 Gladstone Avenue—except furnace.
21 Park Street—convenient to factories and cars.
Also a square piano by Haines, N.Y., in A1 condition—a bargain.
All the above properties are convenient to street cars, are in good state of repair and will be sold on easy terms.—Apply

R. W. REID
560 WATER STREET

SPEAK QUICKER

A GOOD CORNER BUILDING LOT, in a growing village, suitable for General Grocery Store at a low figure.

T. WALKER & CO.
377 Park Street Phone 1002

W. C. AUSTIN'S LIST

FOR SALE—In the west end, Modern House, 3 bed rooms, good furnace. Comfortable house. Large vegetable garden $3,000

Another Modern House, west end, 4 bed rooms, bath and furnace .. $3,100

In the west end, Modern House, hot water heating, hardwood floors below, 5 bed rooms, 3 cellars, small garden for vegetables. Choice locality. Block from street car $4,200

Bargain for builders. Will sell a building—containing about 10,000 ft., suitable for the building of a dwelling—at half price.

W. C. AUSTIN & CO.,
163 Hunter street. 'Phones 70 and 210.

ACTION NOW

7 acres Grass land with 17 Fruit trees, bearing, to rent for cultivation.

ALSO

About 3 acres with Fruit to sell or rent, Both good garden land and close to the north end.

ALSO

Several Lots and 2 Houses in South End.

T. Hurley
Cor. Stewart and Hunter.

PERSONAL

PRIVATE CLUB
MARRY RICH—HUNDREDS ARE ANXIOUS.
ENCLOSE STAMPED ADDRESSED ENVELOPE TO
E. P. ISHERWOOD,
ISHERWOOD P.O., ONT.

Good Wearing Second Hand
KHAKI OVERALLS
and SHIRTS. Also a lot of good, strong, second-hand BOOTS. Just the thing for farm labourers and others. Second-hand Furniture bought and sold.

S. COHEN
189 Charlotte St. Phone 1369

REBUILT FORD CARS

FOR SALE — SEVERAL REBUILT FORD cars in first-class condition. Apply Duffus' Garage, 195 Simcoe Street. 'Phone 1760. 12d-87-1098

EGGS THAT ARE EGGS

Fresh from nearby heneries and farms, the freshest, nicest Eggs in the city.

A No. 1 Butter and Oleomargarine.

BIG SALE of Choice Apples, Potatoes and Onions. Also Parsnips, Carrots and Turnips. Ask for prices when you call.

HOT-HOUSE Lettuce, Cauliflower and Celery. Juicy Oranges, Grape Fruit, Bananas and Pineapples.

FISH—Salmon Trout, Salmon, Finnan Haddie.

CONFECTIONERY—Jellies, Jams, Canned Goods, Dried Apples and Apricots. Fresh Maple Syrup.

THOS. ANTHONY
East City's Grocery, Fruit and Fish Store. 91 Hunter St. East.

OSTEOPATHY.

DR. ASA G. WALMSLEY—Osteopathic Physician. Office in Sun Life Building Corner of Hunter and Water streets Entrance, 124 Hunter street. 'Phone Office, 640; Residence, 609. Office hours 9 to 12 a.m., 2 to 6 p.m. Evenings by appointment.

MASSAGE.

MAY GRIERSON, MASSEUSE—Treatment of Muscular and Nervous disorders—9 Douro Street, Ashburnham. 'Phone 1978

MEDICAL.

DR. BUCHANAN, F.R.C.S., Edin., M.R.C. Eng., L.R.C.P., London—Eye, Ear, Nose and Throat Specialist. Hours: 9-11 a.m. 2-4 p.m. 7-8 p.m. 'Phone 619. Office, corner of Water and Murray streets.

DR. E. E. HARVEY, Silver Medalist University of Toronto Special attention to diseases of women and children. Office hours: 1.30 to 6 p.m., 7-8 p.m. 'Phone [illegible]. Office 212 Brock street.

DR. C. F. W. ROSS, Ex-House Surgeon Grace Hospital, Toronto. Residence:- Keene, Ont. 6 mos-6

BARRISTERS AND SOLICITORS.

GORDON, WIDDIFIELD & O'BRIEN, Barristers, Solicitors, Notaries, Solicitors for the city of Peterborough.

E. EDMUND L. GOODWILL — Barrister, Solicitor, Notary Public, etc. Office 371 Water street. 'Phone 191. Successor to Roger, Bennet & Goodwill. Money to Loan at current rates upon easy terms.

G. W. HATTON, County Crown Attorney Barrister, Solicitor. Trust funds to Loan at lowest current rates of interest on easy terms of repayment.

PECK, KERR & McELDERRY—Barristers Solicitors, and Notaries. Office, 415 Water street, Peterborough. Money to Loan at lowest current rates of interest on easy terms of payment. E. A. Peck, F. D. Kerr, V. J. McElderry.

O'CONNELL & CORKERY—Barristers, Solicitors and Notaries. Money to loan at lowest rates of interest. Daniel O'Connell, John B. Corkery, Hunter St two doors west of the Post Office.

DUMBLE & JOHNSON—Barristers, Solicitors, etc. Office over Toronto Savings and Loan Company, 437 George street D W Dumble, K. C. W. F. Johnston.

A. E. DIXON—Barrister, Solicitor, etc. Offices: Corner Hunter and George St. Entrance, next Madill's Drug Store

J. G. GUISE-BAGLEY, M.I.M.E.—Barrister, Solicitor, Notary Public, (Successor to Buddy & Burnham), 440 Water street Peterborough Money to Loan. Specialist in Patents. 'Phone 64.

HALL & HALL—Barristers, Solicitors and Notaries Public. Hunter Street, Peterborough. Next to St. John's Church. Money to loan at lowest rates of interest.
R. H. D. Hall. Basil D. Hall

MOORE & WEARING—Barrister and Solicitors, 408 Water street (opposite Post Office). Money to Loan at lowest rates W. H. Moore, K. C., Joseph Wearing M.A.

R. R. HALL—Barrister, Solicitor, etc Peterborough, Ont. Office, corner Hunter and Water streets, over Canadian Bank of Commerce. Successors to Hall, Medd & Davidson. Trust funds to loan on easy terms of payment.

MONEY TO LOAN.

GORDON, WIDDIFIELD & O'BRIEN, Barristers, Solicitors, Notaries, Solicitors for the City of Peterborough.

ARCHITECTS

W. H. BARRY, ARCHITECT
Plans prepared for Monumental, Commercial and Domestic Buildings. Office, 477 1-2 Bolivar St.

W. BLACKWELL—Architect and Civil Engineer. Plans and estimates made for churches, public buildings and dwelling houses. Buildings heating and plumbing a specialty Office, 372 Water Street Peterborough

EDWIN ELCOME
TAXIDERMIST
Heads, Animals, Birds, Fish Etc., mounted artistically and permanently
HEADS OF DEER, MOOSE AND CARIBOU OUR SPECIALTY
Heads, Animals, Birds, Fish, Artificial Eyes, Taxidermist Supplies, Bird and Flower Guide Books for sale
692 HARVEY STREET
PETERBOROUGH, ONTARIO

Egg-Producing
Hen Feed!
Feed your Fowl Ground Green Bone. We sell it.
Save your Wood Ashes, Bones, Iron, Copper and Brass for
Geo. Stevens
Phone 1389
P.O. Address: 364 Mark St
Peterborough, Ont.

Toronto Savings & Loan Company
437 George St., Peterborough
Paid Up Capital $1,000,000.00
Reserve Fund 1,050,000.00
Savings Department Deposits received of one Dollar and upwards. Interest (paid quarterly) accrues from date of deposit to date of withdrawal.
Every facility and convenience is afforded to Depositors.
Investment Department Debentures issued for sums of $100 and upwards for periods of 1 to 5 years, upon which special rates of interest are paid depending upon the term of investment.
Executors and Trustees are authorized by law to invest in the Debentures of this Institution.
Money to loan at lowest current rates of interest.
W. G. MORROW
Managing Director

OUR DAILY SHORT STORY

A Loan of a Loan

By ETHEL HOLMES

Leona Winters was a great reader. Her taste for literature took in almost every branch, but fiction was her favorite. She read Sterne, Fielding, Smollet and other authors who were the first English novel writers, as well as the best fiction of the nineteenth century. Of course she was dependent on the town library for books, since no private library could supply her requirements for a week. She was chummy with the librarian, who favored her, notifying her of the return to the library of any book she wanted that had been taken out.

Miss Winters was not wealthy, and since she expected to spend her life reading desired a husband who had sufficient means to enable her to spend her time in that way. She had decided on the man she wanted. He was Bob Shackelford with an income of twenty thousand dollars. Mr. Shackelford had just been graduated from college.

Bob was fond of Miss Winters, but not fond enough to bring matters to a head and ask her to be his wife. When he wanted some one to spend an evening with or go for a ride with him in his auto he had only to telephone Leona Winters and a companion was provided. But the matter of giving up his independence by marrying her had never entered his head.

It had entered Leona's head and found a lodgment there. But how to turn Bob into a lover was a problem she was unable to solve.

One afternoon Bob had called to take Miss Winters to ride and was waiting in the drawing room for her. There was a telephone in the hall. He heard Leona's voice say:

"Yes, I'm Leona Winters."

Bob's ears were very sharp; he heard a cracked telephone voice say: "John Bunyan," and later, "Is here waiting for you."

Fifty years ago John Bunyan's "Pilgrim's Progress" was read by millions; today it is scarcely read at all. Shackelford had never heard of the book or its characters. Even Apolyon was not known to him by that name, though with Satan or the devil he was quite familiar. The next thing he heard of this telephone dialogue was Miss Winters saying:

"I can't come today; I'm just going out to ride."

"Don't let your engagement with me interfere with your meeting the gentleman," cried Bob. "I'll excuse you."

Fond of Good Coffee?
of course!
But why not make it BETTER Coffee? Coffee at its BEST, in fact—
SEAL BRAND COFFEE
Send for our booklet "Perfect Coffee—Perfectly Made", it solves the problem. 192
CHASE & SANBORN MONTREAL

Miss Winters was standing with the receiver at her ear. For a few moments she did not understand what Bob meant. To gain time she said, "wait a moment," through the phone, and asked him to repeat.

"Could you make our auto spin just as well tomorrow?" she asked Bob.

"Oh, yes, certainly; any time you like."

Through the phone Leona said: "I'll be with you in a few minutes." Then she entered the room where Mr. Shackelford sat scowling, said he was "awfully" good to excuse her for the day and she would gladly ride with him tomorrow. But Bob went back on what he had said, and told her that he had engagements for every day during the rest of the week. Then he left the house giving the door a bang.

Miss Winters sank back in a chair laughing, then began to think how she should follow up the advantage she had gained. She had thought of borrowing a lover from the young men of the town, but none of them would serve. The idea of going back to a man who had been dead a couple of hundred years had never occurred to her. After much thought she decided to be governed for the future by circumstances.

She heard nothing from Bob for a week; then she wrote him to know when they were to have their ride. Bob gave her a curt reply suggesting that if Mr. Bunyan had no car, he—Bob—would be happy to lend him one.

Leona, after consideration, wrote a severe reply stating that she would not permit him to dictate as to who should be her associates. It was none of his concern if she took up with Lawrence Sterne, or John Inglesant or any other of her friends, though she confessed that John Bunyan was superior to any of them.

Bob never having heard of these gentlemen made inquiries. Then he heard that John Bunyan had written the greatest of all allegories, Lawrence Sterne was a celebrated author of the seventeenth century, and John Inglesant was the name of a modern novel.

Leona did not suppose that Bob would remain long in ignorance of the fact that he had made a guy of himself, and she was not mistaken. One afternoon she saw him drive up to her door in his car, alight and pull lustily at the doorbell. When she went downstairs to receive him she stopped at the telephone and asked for the library.

"Has Peter Simple come in yet?" she asked.

The reply was inaudible to Bob, and there was more, too, that he could not hear.

"Well," said Leona, "when Peter Simple comes in you need not keep it for me. I've had enough of his kind."

When Leona went into the drawing room she found Bob red as a turkey cock and a shame-faced grin on him. She smiled her prettiest, offered him her hand and the trick was done.

Bob since his marriage has become a great reader. He no longer boasts of his contempt for learning.

The Joy of the Trail.

Is there any joy in life like the joy of the trail? Sun and wind and rain and winding spaces of earth and sky, days that trip off like a gypsy tune and ever the magical road, mysteriously beckoning on and on! Sometimes the vagabond in Mongolia walks in the wakes of the carts, through the white dust of the trail. Or the carts rumble on while he stoops to a miniature goldenrod or a splendid larkspur. The plain is studded with flowers — gentian, Canterbury bells, thornless thistle, a tall, delicately fringed daisy, a scented pink morning-glory, an infinitesimal moon-flower and a hundred others. But most vivid of all, the electric-blue larkspur. Sometimes the vagabond rides by the side of the sleepy Chinese carter, ready to recall him when the donkey, seeking a nip of short grass, strays too far from the road; sometimes he sits silently rapt in the mystery of the horizon. Sometimes—a true vagabond—he lies on his back in the cart, only dreamily conscious of the castellated clouds shaping and re-shaping themselves. It seems to him then that he peers into the mystical vision of life itself, and in these moments he is in some way released from the cell of the individual and mysteriously merged in the universe—in some way linked with the earth and the multitudes of her children who have entered again earth's caverns.

Canada's Net Debt.

Canada's net debt stood at $1,010,780,470 on Feb. 28, an increase during February of $13,251,263. The total gross debt of the Dominion on Feb. 28 was $1,996,393,359. Total assets were $985,612,889. Total war expenditures for the eleven months' period to the end of February was $207,849,726.

Revenues show an increase. In February, 1918, the revenue was $21,225,872, as compared with $17,513,473 in February of last year. Expenditure on account of consolidated fund was $11,323,497 in February of the present year, in comparison with $12,581,954 in February, 1917.

Birds' Sweet Songs.

The bluebird, who lives by the side of a purling brook, has a tinkling voice that reminds one of running water. The bobolink, who will have no home but a meadow, showers down a cascade of melody that he has caught from the breezes soughing through a sea of grass or clover-heads. And, in like manner, "Passer domesticus," as ornithologists call the grimy little British sparrow, has tuned his vocal chords to the clatter of hoofs over cobblestones, the roar of the elevated, policemen's whistles and other barbaric sounds.

Be Careful What You Wash Your Hair With

Don't use prepared shampoos or anything else, that contains too much alkali, for this is very injurious, as it dries the scalp and makes the hair brittle.

The best thing to use is just plain mulsified cocoanut oil, for it is pure and entirely greaseless. It's very cheap, and beats anything else all to pieces. You can get this at any drug store, and a few ounces will last the whole family for months.

Simply moisten the hair with water and rub it in, about a teaspoonful is all that is required. It makes an abundance of rich, creamy lather, cleanses thoroughly, and rinses out easily. The hair dries quickly and evenly, and is soft, fresh looking, bright, fluffy, wavy, and easy to handle. Besides, it loosens and takes out every particle of dust, dirt and dandruff.

Tired Nervous Mothers
Should Profit by the Experience of These Two Women

Buffalo, N. Y.—"I am the mother of four children, and for nearly three years I suffered from a female trouble with pains in my back and side, and a general weakness. I had professional attendance most of that time but did not seem to get well. As a last resort I decided to try Lydia E. Pinkham's Vegetable Compound which I had seen advertised in the newspapers, and in two weeks noticed a marked improvement. I continued its use and am now free from pain and able to do all my housework."—Mrs. B. B. Zielinska, 202 Weiss Street, Buffalo, N. Y.

Portland, Ind.—"I had a displacement and suffered so badly from it at times I could not be on my feet at all. I was all run down and so weak I could not do my housework, was nervous and could not lie down at night. I took treatments from a physician but they did not help me. My Aunt recommended Lydia E. Pinkham's Vegetable Compound. I tried it and now I am strong and well again and do my own work and I give Lydia E. Pinkham's Compound the credit."—Mrs. Josephine Kimble, 935 West Race Street, Portland, Ind.

Every Sick Woman Should Try
LYDIA E. PINKHAM'S VEGETABLE COMPOUND
LYDIA E. PINKHAM MEDICINE CO. LYNN, MASS.

Prehistoric Skull Borings.

The operation called "trepanning," by which a button of skull is removed, is regarded in these modern days as very hazardous, and to be attempted only as a last resort.

But the ancient Peruvians, centuries before Columbus landed, practiced it very commonly. Of 1,000 of their skulls, recently obtained by the United State Bureau of Ethnology from prehistoric caves and cemeteries a large per cent. had been trepanned.

The early Peruvians used clubs and warhatchets in battle; also slings, for throwing stones. Skull fractures must often have resulted. But apparently they trepanned also for brain troubles, and possibly for other diseases.

The surgeon of ancient Peru held the head of his patient between his knees, and with a sharp flint sawed out the button of bone—an agonizing process, surely. Sometimes he filled the hole with a button of silver, or of molusk-shell, but more often he was content to cover it simply with the flap of the scalp.

It is usually possible, by examination of one of the trepanned skulls, to find out whether or not the victim survived the operation, because, if he did so, a new growth of bone shows it. From evidence thus obtained it appears the operative mortality exceeded 50 per cent.

This was creditable, considering the lack of suitable instruments, antiseptics, etc. But, on the whole, an ancient Peruvian who got through life without having a hole bored in his mind-box was rather fortunate. —Philadelphia Public Ledger.

Wealthy Tokio.

The prosperity of Greater Tokio City is shown by the increased taxes over last year, the average being 37 per cent. In the eight tax collection districts the total exceeds 99,000,000 yen ($49,500,000); the rates of increase vary from 9½ per cent. in the Yotsuya district to 50 per cent. in the Ryogoku and 72 per cent. in the Yeitai districts, where the offices and residences of the narikin are located.

SUFFERED TERRIBLY WITH HER HEART
Would Wake Up Smothering

The terrible smothering and choking up sensations and sinking spells, the feelings of dizziness and faintness that come over those whose heart and nerves are deranged causes the greatest distress of both mind and body.

Milburn's Heart and Nerve Pills give prompt relief and effect a complete cure in cases of such severity.

Mrs. A. M. Powell, Norval Station, Ont., writes: "I cannot speak too highly of Milburn's Heart and Nerve Pills. I suffered five years with my heart and nerves, but the last two years I have suffered terribly. If I went to bed I would wake up as if I were smothering. I did not get one night's sleep out of seven. I got so very weak that the doctor was called in, and he said it was my heart, and that I must take great care of myself. I saw your advertisement in your almanac for Milburn's Heart and Nerve Pills, and said I would try them. I have only taken two boxes of them and I feel a new woman. I will recommend them to anyone afflicted with heart trouble."

Milburn's Heart and Nerve Pills are 50c a box at all dealers, or mailed direct on receipt of price by The T. Milburn Co., Limited, Toronto, Ont.

Guarantees of Victory.

Two guarantees of victory for Britain were recorded in the news of the other day.

British-American decision to seize 1,000,000 tons of Dutch shipping interned in allied ports was the first great guarantee of victory.

The second great guarantee of victory was written in the reported completion of a 5,000-ton merchant ship built of concrete.

A Dutch fleet of 1,000,000 tons added to the allied shipping will employ the destructive powers of German submarines for four or six months. If the German submarines still continue to destroy British shipping at the present rate the addition of concrete to the materials out of which seagoing craft can be built will enable the allies to build new ships faster than the German submarines can sink old ships.

Transfer of 1,000,000 tons of Dutch shipping and the success of the concrete ship venture will stand as mighty events in the history of this war. These events mean the defeat of Germany's submarine campaign. The defeat of Germany's submarine campaign means the absolute defeat of Germany.

Houses of Rock Salt.

In the Libyan Desert stands the town of Siwah, which has been restored to Egyptian control as a result of the defeat of the Senussi, in a district of much historical interest. At Siwah was situated the temple of Zeus Ammon, to which Alexander the Great made his famous pilgrimage in 331 B.C., when he is supposed to have been acknowledged there as the son of Ammon. What actually passed between Alexander and the priests was never known, but that he was satisfied is shown by the munificent gifts he made to the temple.

At the present time Siwah is an outpost of the great Berber or Libyan race. The people still speak their ancient mother tongue and possess distinctive and curious customs, perhaps the most peculiar of which is the segregation of unmarried youths and widowers in a separate quarter. The existing town stands on a hill surrounded by a wall, and presents a virtually unbroken front. The houses are of rock salt, mud brick, and palm trunks, and are built one on another, to a height of about eight stories. The walls are very thick at the base, but taper to a perilous thinness at the top.

Last year's record should be broken by the Veterans' Tag Day on Saturday.

Headaches? Many things may cause them,
But the trouble often yields
To the quiet, restful comfort
Of a pair of "Cat's Paw" Heels.

CAT'S PAW CUSHION RUBBER HEELS

50¢ A PAIR PUT ON
Cat's Paw Series, No. 2—Watch for No. 3.

MAN POWER IN EUROPE.

Expert Makes Estimate on Conditions on Western Front.

The British have at least a million men on their part of the line, with large reserves to fill vacancies behind. The French have close to another million with at least one class, 00,000 men, to replace wastage. In other words, the Germans, so far as their East and West fronts are concerned have not enough men available to give them any real numerical advantage. Have they the troops behind? This is exceedingly unlikely, given what we know of their promptness in calling up and using the younger classes. They are always at least one year ahead of the French in this respect.

Therefore, if the United States could have 500,000 men ready to fight next May these would give the allies a decisive advantage in the west. They will not have such a force ready and therefore the numbers will be approximately equal. Accordingly, Germany can attack, since her foes will not attack, pending the arrival of the Americans on the line. Thanks to Austria, thanks to her great captures of Russian artillery in the summer and Italian in the fall, with huge stocks of munitions, Germany may have an advantage in guns. This possession of superior artillery did not get her Verdun, nor win for her at first Ypres. The allies will certainly be able to make great counter concentrations, if the first German flood be checked.

On the foregoing statement of the situation it seems to me that all belief that Germany is to have overwhelming advantage in numbers, is idle. On the contrary but for the transfer of French and British troops to Italy she would probably be slightly out-numbered as she surely will be when any large American force gets up. Her chance, her advantage it would appear, lies rather in artillery. She probably will have more guns, possibly more munitions. These are a great factor, of course. They might prove decisive, but they didn't at Verdun. So much for numbers and the transfer of troops from East to West. All told, Germany has now at most 2,500,000 men on all fronts. In the West she can hardly have more than 2,000,000 present and eventually available, while her foes certainly have 2,000,000 men now on the line. —Frank H. Simonds, in American Review of Reviews.

Windsor Table Salt
Made in Canada
THE CANADIAN SALT CO. LIMITED

FOR SALE
LOTS
On The Late Senator Cox Homestead
Beautifully Situated
Apply---437 GEORGE ST.

Ants That Carry Umbrellas.

In Mexico there is a variety of ants that carry little green umbrellas, made from bits of leaves, to protect their bodies from the fierce tropical sun. Sometimes, writes a contributor to the Youth's Companion, who has lived in the turbulent republic across the Rio Grande, I have seen two ants walking together while one politely carried the umbrella over the two. At other times, she says, I have seen them, when going in opposite directions, stop and salute each other before they passed on.

With the Unusual.

It is the unusual event that gives the unusual person a chance. To meet the unexpected with decision and effectiveness is the sign of the leader. If you can take responsibility when responsibility is suddenly thrust upon you, and do your very best with a clear head, you are the sort of person who will achieve a permanently responsible position. And it is the responsible positions that are well paid and interesting

Old Christmas Day.

Old Christmas day is, according to the Julian calendar, observed by Russia and the Greek church, and differs from the Gregorian calendar by 13 days and is celebrated on January 6 and New Year's day on January 13.

Advice to Sentimental.

When a fellow's in love he might as well go right up to her and make a fool of himself first as last. Anything is better than holding it in until he gets spontaneous combustion

Sore Eyes Granulated Eyelids. Eyes inflamed by exposure to Sun, Dust and Wind quickly relieved by Murine Eye Remedy. No Smarting, just Eye Comfort. At Druggists or by mail 50c per Bottle. Murine Eye Salve in Tubes 25c. For Book of the Eye FREE ask Murine Eye Remedy Co., Chicago

TELEPHONE 790
WHEN YOU WANT YOUR
Piano or Organ Tuned
ALL WORK GUARANTEED
W. H. Cunningham, 563 Weller St

W. J. WYATT
EAST CITY'S OLD ESTABLISHED MERCHANT TAILOR.

My engagement with the Globe Tailoring Co. having terminated, I have resumed my regular business in my own premises, Driscoll St.

Practical tailoring in all its branches. Also Clothes Cleaned and Repaired.

I have on hand a first-class stock of Pure Woolens, etc., for Spring Suiting and Overcoatings, which I can make up to measure at moderate prices. It will pay you to see me if you want any good spring garments made to your order.
m.w.f.

ALWAYS THE BEST **ROYAL** ALWAYS HIGH-CLASS

Four Days Next Week
At Opera House

Monday - April 22nd
Wednesday - April 24th
Friday - - April 26th
Saturday - - April 27th

WATCH AND WAIT FOR THESE HIGH-CLASS BILLS

ALL FIRST-RUN REELS

Prices: Matinee 10c - Evenings 10c & 15c

TRUTH HOPES BRITAIN WILL FOLLOW CANADA

Pleased With Idea That Titles Should Be Abandoned.

LONDON, April 19.—The absence of Canada from the lavish colonial distribution of the Order of the British Empire, declares Truth, has been explained by Sir Robert Borden with a frankness which the Downing street announcement lacked. Truth refers to the preparation of the list and Premier Borden's refusal to participate in "this kind of foolery."

Apropos the Canadian suggestion that titles should be abandoned, Truth adds: "I suppose constitutionally that this suggestion is an interference with the Crown's prerogative, but it is backed up by the practically unanimous opinion of Canada and some day perhaps we shall become equally sensible."

No food can ever take the place of milk for children.

BLUE MONDAY MADE BRIGHT

With an "IDEAL" Wat er Motor Washing Machine the drudgery of Blue Monday is changed—the machine doing the work in half the time and more efficiently.

A demonstration right in your own home will prove this and will incur no obligation to purchase. See our Window Display.

THE F. R. J. MacPHERSON CO., LTD

Both 'Phones 386. 176 and 178 Simcoe St.

Loose Leaf Ledgers

We Make Loose Leaf

DAY BOOK SHEETS
DUPLICATE STATEMENTS INDEXES,
BILLS PAYABLE BOOKS,
BILLS RECEIVABLE BOOKS
TIME SHEETS
TRIAL BALANCE FORMS, CASH BOOKS
COUNTER CHECK BOOKS
PETTY CASH AND DISBURSEMENT RECORDS
TIME BOOKS, PRIVATE LEDGERS
COMBINED CASH AND JOURNAL RECORDS
ORDER, BILL AND CHARGE SYSTEM
INVENTORY RECORDS
SELF INDEXING STOCK RECORDS
PERPETUAL STOCK RECORDS
ORDER BLANKS
RECAPITULATION BLANKS
EMPLOYEES RECORDS
PURCHASE ORDER SYSTEM
RECORDS OF GOODS RECEIVED
LODGE LEDGER
PHYSICIANS' LEDGER OUTFITS
PAY ROLLS AND ANY AND EVERY LOOSE LEAF SPECIAL ACCOUNTING FORM YOU MAY REQUIRE.

Loose Leaf Ledger Sheets, an exact duplicate of the sheet you are now using,

Paper, Ruling, Printing, and Punching

and save YOU money on them if you import them.

There is no Loose Leaf Form that you are now using, that we cannot duplicate, we have the

Material, Machinery and the Men

to give YOU a first class job.

No job too difficult for us to do. No order too small and none too large for us. See samples of what we have done and are doing.

The Examiner Printing Co.

416 George St. Phone 1600

ACTIVITIES OF THE GUNS.

Work of the Artillery at the Front Is Strenuous and Varied.

There are many different tasks assigned to the guns in the day's work. In the morning they may have a job cutting wire for the infantry, who are going over for a raid or an attack. They may be called upon to retaliate on certain vulnerable positions of the enemy in reply to a strafe which he is giving our infantry. If a barrage, or curtain of fire, is being kept up on the enemy's back roads, to prevent the bringing up of supplies or ammunition, one battery may take on the job at scheduled time, to be relieved again by another battery later on. This continual keeping up of a barrage around a certain place effectually shuts that place off from all outside communication. In the town of Combles last fall we found the Huns starved to death in the streets, no rations having been able to penetrate our barrage for days.

The bombardment is a time of intense excitement and activity at the guns. A 4.5 howitzer battery, to which I was attached in the Ypres salient in 1916, fired three thousand rounds between 7 a.m. and the following 1.30 a.m. This was at the time that the Canadians retook Sanctuary Wood, which they had lost a short time before. The major was called out at night for a conference at group headquarters; on returning he announced, "We've got a stiff day ahead to-morrow; three thousand rounds is our assignment." The continual shock and roar of the guns during such a bombardment is a terrific strain on the nervous system.

At one-o'clock that night we opened up an intense bombardment of every gun in the Ypres solient. From the 18-pounders to "Old Grandmother," away back on the far hill, every gun joined in. At the last five minutes of a time like this the officer's nerves are strained as taut as a violin string. With trembling hand he examines his watch, apprehensive of every last second. To fire overtime would be to kill our own infantry. At one-thirty sharp the cry of "Stop!" rings out, and a silence almost as distressing as the previous roar ensues. We know that in that grim silence our infantry, far up under the star shells are going "over the top."—Arthur Hunt Chute in Harper's.

Are Pigs Cause of the War?

An ingenious philosophic historian, seeking cause and effect in the present cataclysm, has traced its origin entirely to pigs. The line of reasoning seems fairly direct. Serbia is chiefly a pig-raising country, it has for years depended for its economic prosperity almost entirely upon the export of this product. Unfortunately this little people could send its pigs to the outside world only by way of Austria, which had the unpleasant habit of closing the ports whenever she desired to discipline her cantankerous neighbor. Serbia's desire for expansion, particularly her ambition for a port on the Adriatic, has been mainly for the purpose of obtaining a trade route by which her pigs could get access to the markets of the world. Hence all the troublous times in the Balkans, and hence ultimately this calamity. Whether pigs started the war, however, it seems not improbable that they will play an important part in ending it. At least that is a fact which Mr. Hoover and his associates are attempting to impress upon the American consumer and the American farmer. The emphatic message is going out to the farmer—"Raise hogs!" An equally emphatic injunction is being laid upon the American housewife—Economize on fat!—The World's Work.

Over the Telephone.

"I was never so insulted in my life."

"Huh?"

"Somebody asked me if I wanted a kiss by wire."

"Well?"

"And when I spoke up he said he had the wrong number."

NEWSIE KNEW HIS BUSINESS

Magazine Vender in Passenger Coach Commercialized Lord Northcliffe's Boosting of His Book.

The following is a story related by Lord Northcliffe in a London paper, concerning his book "At the War":

"In the United States and Canada the newsboys walk through the trains selling the latest publications, and recently one of them offered his lordship, who was on his way from New York to Chicago, a copy of his own book, 'At the War.'

"I've read it," quietly replied the author, shaking his head.

"Oh, you have!" exclaimed the boy, adding, with true Yankee inquisitiveness, "And how did you like it?"

"Pretty well," said Lord Northcliffe Then, thinking of the tedious hours spent in revisions and proofreading, he added impressively, "I read it five times."

"Gee! five times!" exclaimed the boy, and two passengers who had overheard the conversation promptly bought copies, while the enterprising newsvendor moved on down the car saying:

"'At the War'—new book just out; one man read it five times. Only a few copies left."—Stray Stories.

MUSIC FOR THE WAR TANK

Graphaphone Records Are Gift of Woman; French Officer Requests Bowling Equipment for His Men.

For the amusement of soldiers probably no more unique donation has been made than that of $50 from a woman for graphaphone records to equip a tank. There is something grotesque about music emanating from this weird iron caterpillar, states a trench correspondent.

Other donations have not lacked an element of the picturesque, as, for instance, the supplying of a hospital in Paris which was filled with African troopers, with 700 fans. They were so appreciated during the summer that the hospital appealed for more. A accordion was sent to fill a specific demand.

One French officer requested games for his men. What sort? In one regiment in which most of the soldiers were fathers of families the preference, for some reason or other, was for bowling. The trench, it must seem does not make a bad alley if a few balls and pins will liven a dull period. Possibly a change of noise is agreeable!

FACE NOTHING BUT RUNNING SORES FROM ECZEMA

No rest day or night for those afflicted with that terrible skin disease, eczema, or, as it is often called, salt rheum.

With its unbearable burning, itching, torturing day and night, relief is gladly welcomed.

There is no remedy like Burdock Blood Bitters for giving relief to such sufferers; no other remedy has done, or can do so much for those who are almost driven to distraction with the terrible torture. Apply it externally and it takes out the stinging, itching and burning, and promotes a healthy healing.

Take it internally and it gets at the source of the disease in the blood, and completely and permanently drives it out of the system.

Miss Mary V. Chambers, Anagance Ridge, N.B., writes: "I used Burdock Blood Bitters for eczema. I had it when an infant, but it left me. Two years ago it came back. I used doctors' medicine, but it did good only while I used it. At last my face was nothing but a running sore. I saw in the paper what B.B.B. did for people. I took it, and to-day I am free from that terrible disease."

Manufactured only by The T. Milburn Co., Limited, Toronto, Ont.

No Butter at Vassar.

The announcement at Vassar college that no more butter will be served at dinner has caused much discussion, but the girls promise to give the plan a trial, says New York World. It is a war measure, established on account of the high cost of living. The girls will have gravies, jellies and jams to take the place of butter. It was said that the college would lift the ban on butter for dinner just as soon as there were any complaints.

The hard-boiled egg for breakfast is doomed, too; at least it must not be served where omelet is to be had.

Because most of the girls have a sweet tooth, the college authorities will increase the sugar service at all meals; but this will be evened up by cutting down of meat.

Sheep-Killing Parrots at Large.

Not long ago no little consternation was created by the escape at San Francisco of two keas, or sheep-killing parrots, which were being shipped from Australia to the Smithsonian institution, at Washington, says Popular Mechanics Magazine. The birds liberated themselves by splintering the slats of their wooden crates with their powerful beaks. The federal authorities offered a reward of $100 for each bird taken dead or alive. This species of parrot has made itself an enemy of man in both Australia and New Zealand by slaying sheep for the sake of eating parts of the flesh, of which it is very fond, and there bounties are paid for killing the birds.

Sarcastic Surprise.

"I wonder why it is considered an insult to call some men insects?"

"Why is it?"

"Because insects never miss a chance to work for a living."

"I'm Glad To Tell Everyone Of It"

Mrs. Mainhood Suffered For a Whole Year—Tanlac Has Relieved Trouble

I would never have thought that I would give a testimonial to a medicine, but since taking Tanlac my relief has been so remarkable that I am glad to tell everybody about it," recently said Mrs. Agnes Mainhood, of 969 Gerrard street, Toronto, whose husband has been employed by the Grand Trunk Railway for 30 years.

"All last year," she continued, "I suffered terribly from indigestion in its worst form. I had no appetite, the very sight of food on the table would sicken me, the little I forced down soured on my stomach and bloated me up with gas that pressed on my heart so that I could hardly get my breath. I would feel like I was smothering to death and would have to run to the door to get some fresh air. I never relished a thing for I had such a mean, bitter taste in my mouth and would become so nauseated that I couldn't retain what I had eaten.

"I never had such faith in patent medicines but when my husband urged me to give Tanlac a trial I consented, and before I had used up half my first bottle I was feeling so much better that I kept it up until I had taken six in all. That mean, bitter taste in my mouth has disappeared and I have such a fine appetite now I can eat and enjoy anything I want without having the least trouble afterwards. Gas has stopped forming, I never feel bloated now, those smothering spells are gone and I am not nauseated at all. In fact, Tanlac has entirely relieved my stomach trouble and I just can't help crediting it with my recovery.

Tanlac is sold in Peterborough by W. B. Warne Drug Co. Ltd., in Havelock by A. C. Denike, in Lakefield by Tanner Drug Co., Ltd., in Fowler's Corners by W. A. Hunter, in Gelert by A. J. Scott, in Westwood by G. Pringle & Son.

Declares Fish Sunburnt.

A patient angler was fishing from a jetty at a seaside resort, and two visitors were watching him. Most of the fish caught were flat fish, and the two watchers began to argue why the fish were brown on one side and white on the other. One suggested that the fish were originally all white, but that, sleeping on their backs in the mud, they had become so soiled that it wouldn't wash off.

This was so ridiculed by the other man that, angrily, he bet any amount that his theory was correct.

Upon the case being put to the angler, he remarked: "You are entirely wrong. The real cause of one side being brown is that the fish have been swimming so long with their backs uppermost that they have got sunburnt!"

High-Grade Naval Gunnery.

No one can foretell the future, but we are disclosing no secret when we say that, if our battleship line should ever range up against the enemy, he will be treated at the longest ranges to a storm of fire which, in rapidity, accuracy and the uncanny way in which it clings to its ever-shifting objective, will be a most uncomfortable surprise to the enemy, asserts the Scientific American. For it is a fact that the methods of mounting, fire control, etc., which have been adopted and perfected in our navy, have raised our target practice to a point of accuracy, even at the longest ranges, which has never been reached in our own, or, probably, in any other navy.

Poisonous Constituent of Ivy.

Whether the poisonous constituent of poison ivy is chemical or bacterial is discussed in the Medical Record.

Doctor Frost insists that it is bacterial, because of the incubation period, the complete natural immunity of certain individuals, and that exposure may be strictly limited to proximity of the plant and for other reasons, and asserts that he has found a form of bacteria constant on all leaves examined.

J. T. McNair insists that actual contact with the resinous sap must occur, and that neither mixing with mercury nor heating destroys the poisonous quality of the sap. He therefore believes the action is chemical.

Dandruff Surely Destroys the Hair

Girls—if you want plenty of thick, beautiful, glossy, silky hair, do by all means get rid of dandruff, for it will starve your hair and ruin it if you don't.

It doesn't do much good to try to brush or wash it out. The only sure way to get rid of dandruff is to dissolve it, then you destroy it entirely. To do this, get about four ounces of ordinary liquid arvon; apply it at night when retiring; use enough to moisten the scalp and rub it in gently with the finger tips.

By morning, most if not all, of your dandruff will be gone, and three or four more applications will completely dissolve and entirely destroy every single sign and trace of it.

You will find, too, that all itching and digging of the scalp will stop, and your hair will look and feel a hundred times better. You can get liquid arvon at any drug store. It is inexpensive and four ounces is all you will need, no matter how much dandruff you have. This simple remedy never fails.

LOOK! JUST RECEIVED

A lot of seasonable Second-hand Boots and Shoes, Furniture, Dishes, Tinware, Tools, etc. I buy entire household goods, and sell them again.

JOSEPH SMITH

390 Aylmer Street. 'Phone 393

UNRESERVED AUCTION SALE

— OF —

Household Furniture and Effects

At the Home of the Late

Mrs. James Stratton, 566 Gilmour St.

— ON —

Wednesday, APR. 24

Commencing at One p.m., in Kitchens, then Bedroom Furnishings, Hall, etc. 7 p.m. Dining Room, Drawing Room and Parlours

Everything Will Be Sold Without Reserve.

W. J. HANCOCK, Auctioneer

Incognito.

Royalty has suffered much in the present war, even at the hands of its friends. When the recent Inter-allied Conference in the interest of permanently disabled soldiers was concluded in Paris, a party of delegates journeyed to England to inspect the great schools established there for the re-education of men maimed in battle. One of these schools in particular excited the visitors' admiration because of its marvellous equipment and seemingly perfect management. This was all the more remarkable because the director of the school was a very young man. So much impressed were the visitors that before leaving they waited upon the youthful director and fairly showered him with praise.

"It is both a great responsibility and a high honor to you, sir," said their spokesman, a distinguished French scientist, "to have been placed at your age at the head of so important a school."

"I agree with you, Doctor ——, but in times past I have had occasion to direct matters even more important than these," replied the young man, who was none other than the ex-King Manuel of Portugal.

Kitchen Soldiers.

Kitchen soldiers are the latest experiment in practical patriotism. Good Housekeeping, in co-operation with the United States food administration, is conducting the enlistment. In the magazine appears this pledge, which women are urged to sign:

"I, the member of the household intrusted with the handling of food, do hereby enlist as a kitchen soldier for home service and pledge myself to waste no food and to use wisely all food purchased for this household, knowing that by so doing I can help conserve the foods that must be shipped to our soldiers and our allies."

This is a movement for the woman who is actually dealing in the food of American homes. Employers and employees are urged to join the forces. A soldier may be one who fights just with her brain or one who fights by doing with her hands the work of women in this crisis. She may be one whose ancestors have lived here for generations or she may be one whose parents have seen war's horrors pass their very door abroad, whose brothers bear the arms of England, or France, or Italy, or Russia, or any other allied country. Once you have enlisted as a kitchen soldier, your kitchen is your battlefield.

BE READY FOR EMERGENCIES.

The best way is to always keep a bottle of Dr. Chase's Syrup of Linseed and Turpentine in the house, ready for emergencies. Then when croup or colds come suddenly they can be promptly cured before they have time to reach an acute and dangerous stage. To meet this requirement we have put the syrup up in family size bottles which contain nearly three times as much as the 25-cent bottle and sell at 60 cents.

Parting Wedged Drinking Glasses.

Drinking glasses and similar articles often become wedged together so firmly that it is difficult to part them without damage. A simple method of parting glasses is to pour cold water into the inner glass and set the wedged glasses upright in a dish of warm water, which should then be gradually heated by pouring hot water into it. The contraction of the inner glass and the expansion of the outer one will release the two.

THE SPRING DRIVE

Our boys are going "Over the top" and into "No man's land" this spring. No one has any doubt of their ability to get there. There will also be a spring drive on this side of the ocean, because March is the year's "blue Monday." It is the most fatal month of the year. March and April is a time when resistance usually is at lowest ebb. It is a trying season for the "run-down" man. But medical science steps in, and says, "it need not be"! We should cultivate a love of health, a sense of responsibility for the care of our bodies. Do not allow the machinery of the body to clog. Put the stomach and liver in proper condition. Take Dr. Pierce's Golden Medical Discovery, to be had at most drug stores in tablet or liquid form, tablets fifty cents a vial, composed of native herbs. This puts the stomach and liver in proper condition. You may be plodding along, no spring, no elasticity, no vim, but as soon as you have put the body into its normal physical condition—oiled the machinery, as it were—you will find new vim, vigor and vitality within you. A little "pep," and we laugh and live. Try it now. Send Dr. Pierce, Invalids' Hotel, Buffalo, N. Y., or branch office, Bridgeburg, Ont., 10c. for trial pkg. The prime necessity of life is health. With spirit and energy you have the power to force yourself into action. The Golden Medical Discovery is the spring tonic which you need.

Barbeau's Cartag

All kinds of Moving and Carting by careful and experienced men. A Lorry and a Piano Wagon has been added to our equipment which will enable us to give better service than ever to our Patrons. Satisfaction Guaranteed. We have just added a new furniture van. Largest in the city Household effects moved with care.

A. BARBEAU,

PHONE 1017 85 GLADSTONE AVE

Did It Ever Occur to You?

That the FORD is the only car now selling for less money than before the war?

Have you considered that perhaps RIGHT NOW you can buy a Ford car for less money than you will be able to for some years to come?

If you contemplate buying a car THIS YEAR, you would be well advised to do so without delay.

Even if you do not want a Car until next year, it might pay you to buy RIGHT NOW.

The prohibition of Foreign cars to Canada will undoubtedly cause an unprecedented shortage and increase in price.

In addition, there is daily expected an Excise Tax of 10 p. c. on all unsold cars.

Buy your Ford car or Truck RIGHT NOW if you would save delay and money, yes, and probable disappointment.

JOS. J. DUFFUS, Dealer

Garages---Peterboro, Norwood & Millbrook

PHONES—Office, 1760; Repair Dept. and Garage, 1761.

Over the top

FASHION-CRAFT

Quality Clothes

The only way to dominate is to have the power. That is why FASHION-CRAFT Clothes hold supremacy

Power to make and Fit, to last and give service

Power to please and retain the pleasure

New models and patterns now ready for your selection—materials very varied but each holding the power of value

Ready-for-service or Tailored-to-measure—satisfaction assured in either case

A. M. LAIDLAW, 140 Hunter Street
PETERBOROUCH

Fashion-Craft is sold by 200 Reliable Merchants in Canada.

Kerak Has Weird History

THE victorious advance of the Egyptian Expeditionary Force up to and beyond Jerusalem, on the west of the remarkable earth depression of the Ghor, is being supported and supplemented by the advance of the King of Arabia's troops south and east of that historic region. The two expeditions emphasize the physical fact that the Ghor, which contains the Dead Sea and the Jordan, naturally divides Palestine into east and west, each with its own peculiar features and history.

The Province of Moab consists of four narrow strips of land running north and south almost parallel with the Ghor. Most western of the four strips of land in Moab is the wild, rugged escarpment of the Dead Sea, which is high upraised, and from which this part of Palestine slopes gently down, with rolling hills, ruddy from the plough, or gold with waving harvests, on its wry east to desert waste.

Seen from the west, from the far shore of the Dead Sea, this mighty escarpment rises up, a great mountain wall, with slope and sheer precipice sometimes, to 4,000 feet; its projecting headlands grandly impressive, suggestive of the Infinite. South of this the view extends to where the promontory of El Lisan thrusts its head northward, and, in the bay which it forms, the Wadi Kerak empties its waters, a crystal stream against the darkening sea.

Even from below the eye wanders instinctively to the frowning precipice above, searching for castle or keep. There, thousands of feet above the sea, entirely separated from the mountain side (save for a narrow neck of rock), on a strange triangular ridge, stands the nest in the rock of Moab-Kerak, the Crow's Fortress, the Kier Moab of Isaiah, the capital of the province on whose ancient walls King Mesna sacrificed his eldest son to propitiate his god, Chemosh, in his war against Israel and Judah.

North of Trafile, and but three days' march from Shobek, it was one of the world's strongest natural fortresses. It probably had several entrances through tunnels bored in the rock itself, one of which was hollowed out into a impressive entrance hall. It has rock-hewn reservoirs, conduits and cisterns; the Moslem tradition is that Payen, King Fulk's cup-bearer, built it; it has traces not only of Roman and Byzantine occupation, but of much earlier periods. It was the residence of the Grand Master of the Hospitallers; Nalek-er-Daher, Sultan of Egypt, took it from him and restored it. It shows European design and influence, the rounded towers projecting considerably from the walls exhibiting a French origin, though the main walls are older; they increase from above in thickness as a protection against sapping.

The walls of the keep rise from a moat inside the front line of fortifications, the Christian chapel now being used as a mosque. There is a beautiful Gothic banquetting hall; and along the top of the wall runs a passage leading to a magnificent chamber and round tower with pointed windows. The Latin Kings of Jerusalem occupied it and increased its fortifications, for it guarded the caravan routes from Egypt and Arabia to Damascus. It became the chief town of the Crusading Seigneurie of Kerak de Montreal, which included also Hebron. When Renaud de Chatillon held it, Saladin repeatedly laid siege to it, taking it in 1188. It was this Renaud who was the provoking cause of the fatal termination of the Great Crusade by the battle of Hattin. Saladin offered Renaud his life if he would become a Moslem, but he refused, and so Moab passed into Moslem hands.

It was in 1238 that the Emir of Kerak captured Jerusalem and thus drove out the Knights. Abul Fida, who was born in Damascus in 1273, states there was a thermal spring and bath in the valley below Kerak, and that about the city there were many beautiful orchards of apricots, pears and pomegranates. Kerak to-day has a population of about eight thousand, a large number of whom live in the buildings under the great keep, while a Turkish garrison occupies the upper towers.

Like the rest of the western portion of Moab, in which it is situated, the district round Kerak is capable of great agricultural development. Stretches of wheat and millet may be seen, while cattle are bred both there and further east. Some attempts have been made to place sailing vessels and a steam ferry upon the Dead Sea so that the products of Moab may reach Jerusalem, its natural outlet, instead of being dispersed by the long, tedious, caravan routes round the north and south of the Dead Sea. The Hedjas railway is of some service, but necessary connections are still wanting. The spasmodic efforts which the venal Turkish garrisons of the neighborhood make to control marauding tribesmen merely increase the exasperation caused to the fellahin. Seeing the advantages which have accrued to the dwellers on the west side on the Jordan from the advent of the Egyptian expeditionary force, the dwellers in Moab are eagerly hoping that the King of Arabia's forces will effect for them a like liberation from the oppression and neglect of the Osmanli Turks.

BOVRIL

Take it as Soup before Meals

Be Wise.

Cato used to assert that wise men profit more by fools than fools by wise men, wrote Plutarch; for wise men avoid the faults of fools, but fools will not imitate the good example of wise men.

Seaweed for Sound Proofing.

A new material used for sound proofing the walls of a music school building consists of seaweed chemically treated, fireproofed and made into pads.

Married Life.

Few girls who give a fellow a carefully manicured hand expect the same to go into the dishwasher so soon

Blood Poison Developed

As a Result of Accident—Nerves Break Down After Three Weeks of Suffering—A Glowing Tribute to Treatment Used

KINGSTON, Ont., Feb. 12.—Blood poisoning seems to become more common from year to year, and the dread of it is ever on the increase. In the case reported here the doctor did not seem able to get rid of it, and after three weeks of suffering the patient was almost a nervous wreck.

Mrs. Susie Thompson, Smith street, Kingston, Ont., writes:

"Early in the fall of 1916 I had a painful accident. I ran a sliver under my thumb nail, and neglected having it extracted. My thumb festered very badly, in fact my arm was fearfully swollen up to the elbow. It developed into blood poison, and I had the doctor lance it several times, but it failed to get better. With the intense pain and loss of sleep I became a nervous wreck. After following the doctor's orders for three weeks and not getting any benefit I wrote my mother about it. By return mail she sent me a box of Dr. Chase's Ointment. The very first application eased the pain, and I slept that night quite easily. I kept using the Ointment regularly, and by the fifth day all the swelling was gone, and also the inflammation.

"During this time I had become so weakened and run down that my whole nervous system seemed affected. I was very nervous and restless, appetite became poor, and I had frequent headaches. I decided to try Dr. Chase's Nerve Food, and had the same splendid results from this as from the Ointment. Using the Nerve Food internally built up my system and made me strong, while using the Ointment externally healed my sore thumb. I am now quite well, thanks to your wonderful remedies—the only regret I have is that I did not begin using them earlier, and saved myself months of suffering, to say nothing of Doctor's bills."

Dr. Chase's Nerve Food, 50 cents a box, a full treatment of 6 boxes for $2.75, at all dealers, or Edmanson, Bates & Co., Limited, Toronto. Do not be talked into accepting a substitute. Imitations only disappoint.

CHINA PAINTING

Mrs. Langley McCarthy

Teaches Biscoff's New and Beautiful Work in China Painting.

LUMBER

BUILDERS' MATERIALS of all kinds' Shingles, Scantlings, Joist and Bill Stuff, Mouldings, Casings, Base and all kinds of Finish. Boxes and Box Shooks. Slabs and Mill Wood.

Alf. McDonald Estate

POINT ST CHARLES MILL

Robert Hicks & Co

Limited

Screened COAL

General Office: Murray St

Branch Office: 264 Charlotte

Phones 48 and 477

HEAT PRODUCING

COAL

Use Our

PITTSTON COAL

It Makes Warm Friends

Terms Positively Cash

Weir & McCarthy

Coal and Wood Dealers

111 Hunter St., East City. 'Phone 96

WHEN YOU WANT

COAL

CEMENT

Sewer Pipe

CONSULT

H. B. TAYLOR & SON

Cor. Aylmer & Wolfe

'Phone 209

DEATH FOR SLEEPING.

Americans Face One of the Tragedies of Warfare.

If any Canadian soldier has been sentenced to death for sleeping on duty or if any British soldier has been executed for any disgraceful offence the fact has not received wide publicity, so that this feature of war's stern reality is first brought to our attention in the American army. It was announced some time ago that an American soldier had been found guilty of rape and murder and had been executed. A few days ago the announcement was made that four American soldiers had been court-martialed and condemned to death for sleeping on sentry duty. The civilian at first sight does not appreciate the heinousness of this offence, for to go to sleep in the middle of the night seems an extremely natural thing to do. On the other hand, to be drunk when on sentry duty seems disgraceful. Military law, however, makes no distinction between being drunk when on sentry duty and being asleep. In either case it is held that the neglect of duty may expose hundreds, perhaps thousands, of men to death, and that one man's failure to be on the alert might result in a great military disaster.

Gen. Pershing has sent the records of the court-martial to Washington, although he had the power to order the men to be shot, and from this it is inferred that the unfortunate men will not be called upon to face a firing party. However vital it is that sentries shall keep awake when on duty, it is plain that to fall asleep is a less grievous offence than to surrender to the enemy, to foment mutiny or to do any other deliberate act which tends to betray the cause for which the soldier has enlisted. It is not likely that President Wilson will be less kindly in this matter than was President Lincoln, when he refused to approve the death sentence of a country boy who was found asleep at his post. Indeed, Lincoln would permit no sentence of death to be carried out by his generals before he had personally examined the evidence. The War Department of the United States issued a similar order a short time ago at the suggestion of the President, but it referred only to soldiers who might be sentenced to death while in the United States. Abroad Gen. Pershing has absolute authority, and does not require in any case to receive sanction from Washington.

The New York Times tells a story concerning a rather riotous New York company at Camp Upton last summer. They were a raw draft and were sent to spend the first night in camp in an isolated barracks. They were feeling jolly and meant to make a night of it despite the orders of the young second lieutenant who was in charge of them. They disregarded his command for silence, and created a considerable disturbance. Finally the young officer ordered them to dress and fall in. Then he marched them out amid the mud and stumps and kept them tramping for three hours. At the end of that time they were ready and willing to go to bed. Next day the captain called the men together and explained to them why between nine o'clock at night and reveille soldiers must sleep and permit others to sleep. He told them that if there were 150 men in barracks and 149 of them wanted to talk, they must remain silent, so that the one man might sleep. "The reason is very simple," he concluded, "for if a soldier misses sleep he's got to do without it, and if he becomes sleepy and tries to make it up on sentry duty he is shot."

Soap Famine In Belgium.

"It has been noted several times," says the Belgian Information Bureau, "that soap is almost completely lacking in certain places in occupied Belgium, where it is sold for an exorbitant price. This is the case in the region of Charleroi. The working people, according to a Teautonized Brussels journal, do not wash any more, except after the manner of cats. Consequently the scurvy is spreading, especially in the homes dependent on aid, to such a degree that several communal administrations—notably that of Chatelet—are about to take special measures to stop this new scourge. In certain communes establishments are immediately to be created where those who are contaminated can take special baths under the supervision of doctors and nurses."

A bullet-throwing weapon has been made in the shape of a watch. Called on to surrender your watch, you may use it to shoot the thief.

Heroism.

Heroism is the brilliant triumph of the soul over the flesh, that is to say over fear; fear of poverty, of suffering, of calumny, of illness, of loneliness and of death. There is no real piety without heroism. Heroism is the dazzling and glorious concentration of courage.

Tighten Gradually on New Hose.

In installing new water pipes, rubber hose, etc., do not tighten excessively at first. This will not stop any minute leak except temporarily and the rubber walls of the hose are apt to become broken. Tighten gradually and the leak will be cured.

Strength of Stitches.

Tests made by the bureau of standards in Washington prove that seams sewn with the double lock stitch are stronger than those sewn with the shuttle stitch and are less weakened by breaks of the thread.

KEEPING SOLDIERS STRONG

•Early in the world-war cod liver oil was selected to fortify the health of soldiers against the rigors and exposure of camp life and to help build up enduring strength.

SCOTT'S IS THE ONE EMULSION

that actually guarantees the richest quality of pure Cod Liver Oil, and is skilfully emulsified to promote prompt assimilation which is always difficult with the raw oil.

Scott's Emulsion is famous for putting power in the blood to thwart colds, grippe, pneumonia and lung trouble. It is free from harmful drugs.

Scott & Bowne, Toronto, Ont. 17-18

Soothes and Heals Burns and Cuts—

Works like magic. Takes the inflammation out of scalds, bruises, blisters, sunburn and chafe. Relieves piles and abscesses. A wonderful healing ointment, tested and proven by over 25 years success—always effective. Try it—and you will always have a box in the house. 50c a box—all dealers—or write us.

HIRST REMEDY COMPANY, HAMILTON, CANADA

HIRST'S Pain Exterminator (25c), and HIRST'S Pectoral Syrup of Horehound and Elecampane (35c)

THE EXAMINER PATTERN SERVICE

The Patterns Are Guaranteed to Give Excellent Satisfaction

LADY'S TWO GORED SKIRT.

The newest skirts—both for separate wear and to form part of a suit—are very, very simple, and therefore easy for the home dressmaker to make. The one shown in No. 8729 is a good example of what is being worn. It has straight plain lines and is quite narrow at the lower edge. The skirt has two gores and it is almost straight at the lower edge. The skirt is gathered at the sides and back to the slightly raised waistline. A narrow leather belt may be worn with the skirt. The design is suitable for silks, light weight woollens or wash materials.

The lady's two gored skirt pattern No. 8729 is cut in five sizes—24 to 32 inches waist measure. Width at lower edge is 1¾ yards. Any size requires 2¾ yards 36 inch or 2½ yards 44 or 54 inch material. Price

This Pattern Can Be Obtained From the Examiner Office on Payment of 15 Cents.

McDERMID & JURY
E. L. PAYNE

CHEER your soldier with the best news from home—your Photograph.

Make An Appointment

Moule

374½ GEORGE STREET

Pattercrisp Candy

Fresh and Crisp

JUST ARRIVED

Special Sale Price

40 cts.

Per Pound

— AT —

WARNE'S

CUT-RATE **Drug Store**

Phone 527 351 George St.

Advertise in the Examiner

CITY AND GENERAL

CARPENTER.

George Sloan, Carpenter and Contractor, 518 Chamberlain street. 'Phone 1431. 28d-84-969

WINDOW CLEANER.

W. Foster, practical window cleaner. Storm windows taken down. Address 293 Townsend street. 'Phone 1146. 28d-76

ROOFING.

Slate, Tile, Felt and Gravel and all kinds of built up roofs by Alex. McLeod, General Roofing Contractor. 'Phone 775.

BRITISH COLUMBIA CEDAR SHINGLES.

Canada's best brand. For sale by Fred H. Rowan, McGill street. 'Phone 851. d.t.f.-51

PIANO TUNING.

'Phone 595, the Greene Music Co., Charlotte Street, when your Piano requires tuning or regulating. All work guaranteed. dtf

AUCTION SALE.

Monday, April 22nd, at the home of Mr. W. J. Abraham, corner of Burnham and Charles street, East City, a large sale of good furniture, mostly new, pianos, victrola, dishes, bedding, Brussel rugs, linoleum, etc. No reserve. Eleven roomed house. W. J. Hancock, Auctioneer. 5d87-1029

CLEANING, PRESSING, AND REPAIRING.

'Phone 1416 for Cleaning, Pressing, and Repairng. Goods called for and delivered promptly. Mrs. Read, 159 Rubidge Street dtf-7

WOOD FOR SALE.

DRY WOOD, STOVE SIZE, 12 IN. LONG, FOR SALE. 'PHONE 1428, OR CALL AT 208 CHARLOTTE STREET. 6d-87

WE SELL AS WE BUY.

If you want to buy a Piano, Organ or Sewing Machine at first cost, plus a small margin of profit, come and see what J. W. Stuart, 372 Water Street, is offering during his spring sale. dtf

AUCTION SALE

Of household furniture Thursday, April 25, starting 6 p.m., including one quarter-cut oak dining room set, practically new, rockers, parlour tables, rugs 1 brass bed and 2 iron beds, 1 wicker baby carriage, kitchen stove, tables and a number of stove pipes; also one new Upright piano, cost $450. Everything must be sold as owner is leaving city. At 479 Bolivar street. D. H. Alfred, Auctioneer. 3d-91

LAWN MOWERS SHARPENED.

Now is the time to get your Mower sharpened before the grass comes up and everybody speaks at once. Hand and Power Horse Clipper Blades Sharpened. Oxy-Acetylene Welding. Millard's Bicycle Shop, Hunter St., near Aylmer. 'Phone 1256. d-w-tf

BICYCLES.

Ivanhoe, Hyslop and Crown Bicycles from $37.50 up. Saddles, Tires, Mudguards, and Coaster Brakes. Bicycles repaired. Millard's Bicycle Shop, Hunter St., near Aylmer. 'Phone 1256. dtf

LONDON HAT CLEANING AND SHOE SHINE PARLOUR.

We specialize in Cleaning, Blocking, Dyeing, and Steaming Hats. All styles for ladies and gentlemen. Gloves cleaned. All work guaranteed. Apply 326 George St. 28-85

MOTHER'S PICTURE.

"The sweetest portrait ever made," is what the poets call it. Why not give your children your picture for Mother's Day? They will treasure it for all time, and so would your friends. Make the appointment today with Photographer Haynes, 147 Hunter street. Styles to suit all purses. dw tf

WHEN YOU THINK OF DIAMONDS

think of us—We carry well assorted stock Diamonds as well as Diamond Rings.

We replenish our stock for the Summer trade and keep our stock up.

WARNE BROS.

Diamond Hall

NEXT TO WARNE DRUG CO.

TO RENT.

A comfortable front bed room, with brass bed; also den, suitable for two gentlemen. Apply at Examiner for address. 3d91 7889

AUCTION SALE

On Saturday, at 2 p.m., I will sell a large quantity of Household Furniture, etc., including a good square piano, steel range, gas range, etc., at the home of Mrs. T. O'Hara, 191 Brock St. W. J. Hancock, Auctioneer. 2d-91

BLACK CURRANT JAM.

Just received a fresh shipment of the above, to be sold at 40c a tin while it lasts. Also Strawberry, Raspberry, Peach, Plum, Red Currant Jam at 75c a pail. We still have some Apricots, Prunes, Dried Pears and Peaches and Cidar for drinking at James R. Bell's, Sanitary Grocer, 197 Hunter Street. 'Phone 455.

HOUSEKEEPERS ATTENTION.

Housekeepers now is the time to place your orders for cleaning up. Carpets taken up and beaten, ashes hauled away, windows cleaned. Save your old rubbers, rags or anything worth money, which we will take and allow you tip top prices. Drop a card to The Peterborough Clean-Up Company, 344 Aylmer St. 4d-90

BUSINESS GIRLS' CLUB.

The regular meeting of the Business Girls' Club will be held on Friday evening, April 19th, in the Green Room of the Y.W.C.A. It is urgenty requested that all the members attend this meeting as the Club is undertaking the work of a garden to assist in the Greater Poduction movement, and all the arrangements pertaining thereto will be completed at this meeting. 4d

WE HAVE SOME GOOD RECORDS! RECORDS! RECORDS!

A	E		V	C
M	D	change	I	O
B	I	your	C	L
E	S	records	T	U
R	O	here	O	M
O	N		R	B
L	S		S	I
				A

We will exchange or sell any of the above.
NELSON'S TYPEWRITER CO., 172 1-2 Hunter. 'Phone 229.

THE CYNIC'S CHANCE.

(Kingston Whig)

"Escaped Prisoner Married Today," runs a newspaper headline. Now listen to some crusty old bachelor remark that such a fellow didn't know how to appreciate his freedom.

Why Pay High Prices for Diamonds

Remarkable Savings can be shown you in the Newest Designs and the Purest Stones at

Frank Clarkes

GOLDSMITH HALL 170 Charlotte

An English Poet on Canada and War

R. E. VERNEDE AT FRENCH RIVER, ONT.

SIX years ago an English writer, R. E. Vernède by name, spent a summer in Canada and wrote under the title of "The Fair Dominion" one of the happiest description of this country, from the Old Country point of view, that has yet seen the light. Vernède had married a Canadian girl and had a sympathy for things Canadian, which led him to appreciate rather than criticise the New World which he found stretching between Atlantic and Pacific. Although by no means of fighting temperament, he enlisted in the Public School Battalion of the Royal Fusiliers on the outbreak of the war, gaining a commission in the Rifle Brigade early in 1915. A number of poems from his pen attracted much attention in the columns of the "London Times" and other publications—one of which, entitled "To Canada," was widely quoted on this side.

> **"Canada, Canada, is not thy face most fair?**
> **Is there a land men know fairer than thee?**
> **Where is heaven half so vast? Where blows a lovelier air?**
> **What are thy sons doing here o'er the sea?**

So runs the first of six beautiful verses. Wounded in 1916 he went back to the trenches only to fall mortally wounded in an attack on Havrincourt Wood in April, 1917. Like Rupert Brooke and Alan Seeger, and the young Canadian poet, Bernard Freeman Trotter, R. E. Vernède reached his highest powers of expression under the intense emotion of "The Great Adventure," and his verses were eagerly read by lovers of fine poetry. Edmund Goose, the great English critic, volunteered to edit a collection of these "War Poems," a Canadian edition of which has been issued in Toronto. They contain some truly inspired lines, notably the opening dedication to his wife:—

> "What shall I bring to you, wife of mine,
> When I come back from the war?
> A ribbon your dear brown hair to twine?
> A shawl from a Berlin store?
> Say, shall I choose you some Prussian hack
> When the Uhlans we o'erwhelm?
> Shall I bring you a Potsdam goblet back
> And the crest from a Prince's helm?
>
> Little you'd care what I laid at your feet,
> Ribbon or crest or shawl—
> What if I bring you nothing, sweet,
> Nor maybe come home at all?
> Ah, but you'll know, Brave Heart, you'll know
> Two things I'll have kept to send;
> Mine honour for which you bade me go
> And my love—my love to the end.

Used First Sewing Machine.

The first woman in America to use a sewing machine died at Winsted, in Connecticut, at the age of eighty-six. She was Miss Elizabeth Kilbourn, who in the fifties was a teacher in a private school at New Hartford. When Elias Howe was experimenting with his invention, he asked her to help him, and so to her fell the honor of being the first to use the new machine.

Speed on the Piano.

When a well-known pianiste as playing a presto by Mendelssohn a man who was present set himself to counting the notes and the time occupied. She played 5,595 notes in four minutes and three seconds. Every one of these notes involved three movements of a finger, elbow or arm. At 24 notes per second that amounted to 72 movements a second.

Growing of Trouble.

Annoying troubles, noxious weeds that they are, must have the elements of ordinary life or they will fade away and die—a receptive soil in which to grow, the moisture of one's own tears as well as the tears of as many other good people as can be induced to cry, and the gentle sunlight of sympathetic attention.

The war department has estimated the daily gasoline needs of America for war purposes will be 250,000 [illegible] for [illegible] few years. Government figures show that the total daily gasoline production in the United States is 6,8[illegible] gallons.

The Bureau of Mines has authorized the publication of a bulletin which states that a saving of 1,500,000 gallons of gasoline may be effected every day by Americans by the careful observation of certain simple suggestions. The bureau of mines would conserve a half million gallons more of gasoline daily than will be demanded by the government to operate its necessary war equipment or to carry on its other necessary industries during times of war.

What Americans need to learn at this time is to conserve gasoline judiciously and sensibly.—Peoria Journal

Turn Out Limbs In 48 Hours.

Two Clyde shipbuilding firms have been turning their attention to the manufacture of artificial limbs, says a Glasgow correspondent, and have produced in 48 hours a limb at a moderate cost which is said to be far superior to any other produced in the country. One thousand maimed soldiers have already been fitted, and 9,000 are on the waiting list.

FOWLER'S PEBLO GLASSES

A PRESSING QUESTION

"To be or not to be" is usually not as pressing a question as "to see or not to see". If there is anything wrong with your eyes, the "seeing or not seeing" is certainly the most important question you have to solve. Eyesight is priceless. but Dr. Fowlers' "Peblo" glasses are very moderate in price.

CONSULTATION FREE

A. A. FOWLER DOCTOR OF OPTICS Phm. B. Toronto University
EYESIGHT SPECIALIST with NUGENT DRUG COMPANY

RESTORE THE NATURAL SIGHT

NEW YORK'S BURIED WEALTH

Millions of Dollars' Worth of Copper Lead and Other Products Deposited Beneath Streets.

Under the streets of New York city are deposits of copper, lead and other valuable products far exceeding in quantity and value any mine yet discovered throughout the world. Engineers and scientists estimate the amount of copper to be found in the boroughs of Manhattan and Bronx at 30,000,000 pounds, valued approximately at $7,500,000. The lead is estimated at 60,000,000 pounds, worth something like $4,800,000.

This discovery was announced at the electrical exposition at Grand Central palace, where the Consolidated Telegraph and Electric Subway company had a large exhibit showing a full-size cross section of one of the city's principal thoroughfares. In this mammoth cross section of earth and rock the veins of copper and of lead could be easily traced. Of course, the veins of copper are the wires carrying the electric current for lighting, heating, power and communication to every nook and corner of the great metropolis, while the lead is used to protect the cables.

The street cross section at the electrical exposition was 70 feet long by 25 feet deep. It showed the location of the street railway conduits and rails, electric service substation, distributing station, conduits, splicing chambers, with their unique water draining systems and other interesting things that lay beneath the streets of New York and mark the advanced stage of its civilization. It took a crew of 20 men a week to construct this interesting exhibit.

CHIEF HARBOR OF MACEDONIA

Salonica, Built About 315 B. C., Was Named by Its Founder for His Wife.

In the days when St. Paul Addressed his Epistles to the Thessalonians Salonica was not modern, for it was built about 315 B. C. on the site of an older city called Therme, says the London Globe, and was named by its founder after his wife, a sister of Alexander the Great. It has always been a place of importance, as it is the chief harbor of Macedonia, and was a point on the ancient highway from Rome to the East.

With a few fine buildings, like the old mosque which had been in turn a temple of Venus and a Christian church, it has always been a collection of houses largely of wood, and, therefore, highly inflammable in the extreme continuous heat of summer.

The conflagration which recently swept away the main part of it is not by very many the first experience of the kind in its history, one of the most memorable being the fire at the beginning of September, 1890, which did $4,000,000 worth of damage.

Bidding for Trouble.

These women certainly do get away with it.

Who would suspect the supreme court of New York having pronounced views on the equality of the sexes? But here is Justice Goff, comments the St. Paul News, who not only admits that a woman may practice law, but insists that she is just like other lawyers.

Mary L. Lilly rose to address the court. "Are you a member of the bar?" queried the Justice.

"Yes, your honor," the lady replied.

"Then you should remove your hat, like all other lawyers."

This little dialogue merely shows that the court values the "woman's prerogative" of changing her mind. Not many years ago Dr. Mary Walker was in trouble with the courts because she wanted to wear trousers, "like all other doctors." Now what would Justice Goff decide if Lawyer Lilly carried his advice to a logical conclusion and came into court in regular male attire, "like all other lawyers?"

Sold in Peterboro

Peterborough Ladies will be delighted to learn that the famous JONTEEL line of Toilet Preparations can now be purchased at our Store.

JONTEEL Talcum .... 35c.
JONTEEL Cold Cream .... 75c.
JONTEEL Comb'tion Cream 75c.
JONTEEL Face Powder .... 75c.

This new line is causing a sensation in all the large cities of both United States and Canada.

SOLD BY

E. L. PAYNE

The Rexall Store

Cor. George & Simcoe St.

(Opp. Turnbull's.)

RUSHING OUT THE CLEGG STOCK

CLOSING OUT SALE OF HIGH CLASS FURNITURE

Extraordinary Reductions in Prices for the Third Week of This Genuine Sale. As a Specimen of the Value Giving Demonstrations for Friday and Saturday. Note the Following Specials:

8-Piece Dining-Room Suite, strong and well constructed in golden finish. Reg. $41.50 for **$31.95**

Buffet in the Colonial design made of well-seasoned hard wood in the golden oak finish, lined drawer and a long linen drawer, British plate bevel mirror 10 x 42 in. Regular $32.00 for **$26.70.**

DRESSING TABLES IN MAHOGANY

Fumed Oak and White Enamel. Mirrors in triple, oval and round designs, all British plate bevel.
Regular $29.50 for $22.90
Regular $26.50 for $19.95
Regular $22.00 for $17.45
Regular $20.00 for $15.00

Solid Mahogany Floor Lamps with a magnificent heavy rose silk shade lined with silk. Wired with two light fixture and chain sockets. Regular $26 for **$18.00.**

Wood Bed, spring & mattress, reg. $21.50 for **$15.75**

Collapsible Sulky, made of steel, finished in black enamel. Wheels are 10 x ⅜ in. rubber tire, strong and durable. Regular $6.25 for **$4.50.**

PICTURES At About Half

Splendid Values in MATTRESSES

CLEGG & CO.

BABY CARRIAGES Less Than Cost

MAHOGANY CHAIRS Solid Mahogany Chairs at a bargain

FOR SALE—The Entire Store Fixtures, Safe, Desk, Tools, Jig Saw, Electric Fixtures, Etc., Etc.

DR. YOUNG'S OFFICE HOURS. Graduate of London, Edinburgh and Glasgow. Special attention given to diseases of women and children. Also the heart and skin. Office hours: 2 p.m. to 4 p.m.; 6 p.m. to 8 p.m., and by appointment. 'Phone 347. Office, 306 Stewart street. 3d 56

The Evening Examiner

Pages 9-16

PETERBOROUGH, FRIDAY, APRIL 19, 1918

Remember The Great War Veterans' Tag Day To-morrow

ENEMY ATTACKS ON THE BRITISH LINES WERE REPULSED

Italian Troops Will Be Sent To The Western Front

Expired Exemptions Before Judge Huycke

Class One Men Seek Extension of Their Temporary Exemptions —Some Appeals Dismissed This Morning—Decision Reserved in Others.

MAY REVIEW EXEMPTIONS

Acting on instructions from Ottawa which he received yesterday, Judge Huycke this morning re-opened the military tribunal for this county, and dealt with a number of appeals for the extension of exemptions which have recently expired or will expire in the near future. Mr. G. W. Hatton, the military representative, was present.

From recent radical amendments in the enforcement of the Military Service Act, including a proposal to review and reconsider exemptions granted in the first class, it is likely that this work will de velop in the sessions of Judge Huycke's appeal tribunal.

Every man who has been exempted must understand that his exemption is only conditional. It is not final or absolute, whatever the reasons for which it was granted. It may be countermanded at any time for a good cause, and if, on examination, an exemption is found to have been made on improper evidence, it will be set aside. Also in such cases in which exemption is allowed on condition of employment, working the land or agricultural employment, such persons must work at that employment continuously, otherwise he forfeits his exemption. If he does not show proper results in his employment in the way of crop production, he may forfeit his exemption. Any cases of this kind that may be brought to the notice of the authorities will be dealt with by them.

This Morning's Cases.

The following exemptions were reviewed this morning:

Howard Murney, a thresher employed on Mr. Breckenridge's farm, Cavan, applied for further exemption, expiring on May 12th, on the grounds of financial loss to himself if he is compelled to dispose of his threshing machine hurriedly. His previous exemption had been granted to enable him to make arrangements to sell his machine, but he has not yet made a satisfactory disposal. Mr. Breckenridge appeared and said he is unable to replace Murney's services. Mr. Berry also appeared and said he did not know what will be done if everything is taken and men gone. Mr. Donaldson and Reeve Green also appeared.

Decision was withheld.

James H. Gilgour, 257 Dublin St., exempted until April 1st for the purpose of getting business affairs into shape. His father, Thomas Gilgour, said he is the mainstay of the business. Gilgour had been turned down on previous enlistment. Gilgour had made no effort to sell the business.

Decision will be considered.

Maitland Wells, 550 Sherbrooke Street, foreman at Halls's Stove

(Continued on page 11.)

PRIVATE STANLEY BUCKNELL

A Peterboro Member of the "Original Firsts." A letter from Pte. Bucknell appears on another page.

GERMANY WILL HAVE TO CONTINUE ON SHORT RATIONS

The Ukraine is Not Expected to Solve the Food Problem in Germany This Year

TRANSPORT DIFFICULTIES

(Canadian Press.)

New York, April 19. — No essential relief for food conditions in Germany may be expected from the Ukraine, during the present economic year, said Privy Councillor Von Eynern, of the State Food Commission, in discussing the food supply situation, at a meeting in Berlin, according to the Cologne Gazette, of March 21st, a copy of which has just been received here. Germany, he added, must continue to save and husband food as heretofore. Importation of supplies that may be available in the Ukraine, Von Eynern declared, is connected with great difficulties, and no extensive imports can be depended on before June. Even then, the fact must be considered that the transportation possibilities by rail will be on a narrow scale, and the capacity of the Danube waterway also will be limited.

DRUNK MAY KNOW.

What Became of the Keg of Whisky That Was Spirited Away.

A fine of $10 and costs collected in Police Court this morning represented one drunk. It is understood, though Chief Thompson denied it, that this man is suspected of knowing what happened to the 25-gallon keg of whisky that mysteriously disappeared from the C.P.R. Station.

NO CITIZEN SHOULD BE WITHOUT A TAG TO-MORROW

All preparations rae compl'ted for the Veterans' Tag Day to-morrow, and all that is necessary to secure a splendid success is the co-operation of the public, which will surely be forthcoming. The school children had their chance to help to-day and everybody else in the city will be given an opportunity to-morrow, as a battalion of "taggers," comprising veterans, members of the Ladies' Auxiliar- Soldiers' Wives' and Mothers' Club, and other ladies who are assisting in the campaign, will be on duty on the principal streets. The Children's Aid Society boxes have been secured for the occasion and all will be in operation. The new club rooms over Moncur's drug store, will be headquarters for the day and the campaign will not be declared closed until 9 o'clock tomorrow evening. Veterans will visit Lakefield, Norwood, Keene and Havelock as well, so that citizens of those places will have a chance to help. It will be a big day's effort on the part of the G. W. V. A. and if the weather is at all favorable the results should be great.

Na citizen of Peterborough should be without a tag to-morrow. The cause is a most worthy one and the Veterans desire every support.

WILL RESIST CONSCRIPTION

Lord Mayor of Dublin Was Chairman at Meeting Opposed to Conscription in Ireland

CONFERENCE ADJOURNED

(Special to Examiner.)

London, April 19.—The conference of Irish Nationalists, Sinn Feiners, O'Brienites and Laborites, held in Dublin, under the chairmanship of the Lord Mayor, yesterday unanimously passed a resolution declaring their determination to resist conscription. The resolution was similar to the one adopted by the Irish bishops at Maynooth earlier in the day.

The conference then adjourned until to-day.

More Soldiers Arrive Home From Overseas

Sergt. J. W. Allen One of the Peterboro' "Original Firsts" Among Last Night's Arrivals

A party of Peterboro soldiers invalided home from overseas service, reached the city via the G.T.R. last evening, and were met at the station by representatives of the city.

Among the party was Sergt. J. N. Allen, one of the "Original Firsts," who enlisted here in August, 1914, and went overseas as a member of the 2nd Battalion. Sergt. Allen has been returned as no longer fit for service overseas and he will be attached for duty in Canada to the Special Service Company at Kingston.

Another to return last evening was Pte. W. H. Field, of the 4th C.M.R. He enlisted with B Squadron of the 8th C.M.R. and went overseas in the summer of 1915, and was transferred to the 4th C.M.R. in France early in January, 1916, being invalided home to England after a long period in the trenches. After a stay in England, he was sent back to Canada, not being fit for any further service at the front. His father, Sergt. W. H. Field, Sr., has been home for some time.

Corp. W. Allen, who went overseas with the 39th Battalion, enlisting here early in 1915, was another to get home last night.

Pte. R. Glover, of Peterboro, who went overseas with the 238th Forestry Battalion, and Pte. R. Aker, who enlisted here in the 59th Battalion, were others in last night's party.

Car Of Seed Wheat Below First Grade At Reduced Price

A car of Marquis wheat that is not of first grade is being held for distribution among farmers of this district. It is not up to the quality of the sample accepted, and needs re-cleaning. With this exception, the wheat is satisfactory, and will be offered to farmers at a reduced price. A car of first quality seed was received yesterday and apportioned to its purchasers. The shipments have been late in delivery to Peterborough, and there was some opinion that the supply was less than expected from the Government. Mr. G. A. Gillespie bought forty bushels from Hogg and Lytle for local use and to help meet the demand.

ACCOUNTS FOR MOTOR SHOW.

All accounts against the Red Cross Motor Show are asked to be made out and delivered to Mr. E. J. Vanston, Bank of Toronto, before tomorrow night.

Situation On Western Front Is Unchanged Says War Office Report

Germans Were Repulsed in An Attack Which They Launched Yesterday Around Givenchy—Enemy Suffered Heavy Losses — Artillery Activity

SEVERAL ENEMY ATTACKS BROKEN UP

Canadian Press:

LONDON, April 19.— The Germans were completely repulsed in an attack they launched yesterday around Givenchy, on the southern side of the Lys battle front, the War Office announced to-day. When assaults ceased, after heavy losses, the enemy had only been able to secure a limited footing at one or two points of the more advanced British defenses.

Six different German divisions, it has been determined, were engaged in the unsuccessful attack in the Givenchy-Stvenant sector. The enemy launched further attacks last evening south of Kemmel. These were broken up by the British artillery and machine gun fire.

WAS NO CHANGE.

LONDON, April 19. — (Official.) —There was no change in the situation along the entire British front during the night, which passed in comparative quiet with the exception of activity by artillery on both sides. The attacks against the line in the Kemmel sector, the repulse of which was reported to-day, took place yesterday morning. In minor enterprises at various points during the night the British captured a few prisoners and some machine guns.

THE STATEMENT FOLLOWS.

The hostile attacks reported to be in progress yesterday morning south of Kemmel were successfully repulsed and other attacks launched by the enemy in this locality during the evening were broken up by our artillery and machine gun fire. With the exception of artillery activity on both sides in the battle sectors, the night passed comparatively quiet on the whole British front. We captured some prisoners and machine guns as a result of minor enterprises at different points.

Huns Attempt To Enlarge Salient

Enemy Prisoners Declare British Guns Have Inflicted Very Heavy Losses

GERMANS UNDERFED

(United Press Service.)

(By William Phillips Simms.)

Ten O'Clock Despatch—

With the British Army in Flanders, April 18. — Through rain squalls and a cutting north easter, the Germans kept up their pressure on the Lys front to-day.

Evidence of the importance of Hindenburg attacking the hills southeast of Ypres, is shown in the presence of the 117th and the 11th Bavarian Corps, and the Alpine Corps in the sector from Mont Kemmell to Baulleul (a front of three miles).

Every man of these units is from the German hill country, and Von Bernhardt, who is in command from Wytscheate to Baulleul, is renowned as a hill fighter.

HEAVY LOSSES.

The assaults south of the Meppe forest reveal the necessity for the Germans enlarging the salient of the main enemy thrust toward Hazenbrouck. Prisoners declare the cross fire of the British guns created havoc in the salient before St. Venant, inflicting heavy losses there.

The German troops, themselves unclerfed, are surprised at the quantities and the quality of captured British food, which constitutes the only decent rations they have had in many months.

Our Ample Reserves Are Still Intact, Says Gen. Foch

MILAN, Italy, April 19 —"We hold the Boche waves, but that is not sufficient—we will do something more," Gen. Foch is quoted as saying in an interview published by the Corriere Dellazer to-day. "Our ample reserves are still intact. We are satisfied with the progress of events."

Bolshevik Power Is Threatened

Growth of a Counter Revolutionary Movement is Reported Here—German Troops Operating in Russia

MAKE PRISONERS WORK

Special to the Examiner.

NEW YORK, April 19.—Germany has only six divisions—72,000 men on the Russian front, according to semi official reports received here to-day, while the invading army, which captured Helsingfors consisted of about forty thousand men. The other German forces operating in Russia number less than 100,000, it is authoritatively stated.

PRISONERS RELEASED.

Since peace was declared between the Bolsheviki and Germany more than two million German and Austrian war prisoners have been released. On the other hand officials here declare very few of the two million Russian prisoners in Germany and Hungary have found their way back to their own country. Thousands have died in prison camps. More than four thousand graves have been located at Bandenburg alone while others impressed into Teuton industries, have small chances of being repatriated. The majority who have been allowed to return, are totally incapacitated or permanently crippled, the despatches state.

RUSSIAN UPRISING.

From sources which cannot be divulged the Kerensky Government officials in this country have recently received reports of the growth of a counter revolutionary movement which threatens the Bolsheviki power. Only a decisive defeat to the Allies on the western front can prevent a Russian uprising, they declare.

FRANK JENNE Says:

Something new in suits for springtime and summer wear for the small son, big brother and father, is being shown in the north window of my store. Have a look at them as you pass. Then come in to-morrow and fill your requirements, whether for the boy, youth or head of the family.

One luxury that is actually an economy is Salada Tea. It yields many more cups than ordinary tea, and, besides has that unique, delicious flavor.

BRITISH LINE UNCHANGED

Germans Are Trying to Flank Bethune But Apparently Are Unsuccessful—British Fire is Deadly

OFFENSIVE SLOWING UP

Afternoon Despatch:

(By William Philip Simms.)

(United Press Service.)

WITH THE BRITISH ARMIES IN FLANDERS, April 19. — Aside from Haig's withdrawal from the awkward Passchendaele pocket, the British line to-day looks pretty much as it did three days ago.

On the high ground north and east of Givenchy, as this is cabled there is some German activity. Von Quast is doggedly trying to flank Bethune, but apparently is unsuccessful. The shelling of the British guns is deadly.

ITALIANS IN FRANCE

Premeir Orlando Makes an Important Announcement.

ROME, April 19.—Premier Orlando announced in the Chamber of Deputies to-day that Italian troops would be despatched to the battle front in France.

Archbishop Here St. George's Day

St. George's Day will be duly celebrated in Peterborough this year. As already announced, the Archbishop of Ontario will be in the city from Monday next till Wednesday morning.

His Grace will arrive at the C.P.R. station at 3.20 p.m. on Monday. At 8 p.m. a reception in his honour will be held in St. John's Parish Hall. All are most cordially invited to come and welcome his Grace.

On Tuesday evening at 8 p.m. a great national service will be held at St. John's church, when the Archbishop will preach a national sermon. The service will be sung by the united choirs of St. John and All Saints' churches.

It is to be hoped that all Anglican churchmen will make an effort to attend either the one or the other of these great national gatherings, for it must be remembered that St. George's Day is the Empire as well as England's national day.

The red roses the Empire's national emblem, will be offered for sale on Monday and Tuesday next, and it is to be hoped that no true Briton will be found without one on his or her breast.

On Sunday the 28th inst., St. George's Day service will be repeated at St. George's church, when the preacher will be the Rev. Dr. Mackem, Provost of Trinity College, Toronto.

Raid On The Austrian Front

(Canadian Press.)

ROME, April 19.—British troops operating on the Italian front made a successful raid yesterday in the Asiago Basin, where they inflicted heavy losses on the Austrians and took prisoners, says to-day's War Office report. The artillery fire along the whole front has been only desultory.

EXEMPTION REGULATIONS

Farmers and Railwaymen Will Not Be Granted Exemptions—"A Misplaced Hope" Says Despatch From Ottawa

LEAVE OF ABSENCE

Special to the Examiner:

OTTAWA, Ont., April 19.—Opinions held or expressed to the effect that in spite of what the Government's new man-power proposals may seem to infer, exemptions in special cases will still be granted, even to men who come within the scope of the first peremptory call are based on a misplaced hope or a wrong reading of the new regulations. It has been stated that railway employees, for instance, will still be largely exempt, and there appears to be an impression that when it comes down to the fine point the Government will not take farmers, even should they come within the age of 20 and 23 inclusive, unmarried. Such statements are entirely without foundation.

The only power the Minister of Militia has is to grant absence of leave, without pay, to such men as have other members at the front in service. This will probably apply to the only remaining sons. Railwaymen and farmers who have been heretofore will be taken in spite of hat exemption, should they fall between the ages of 20 and 23, inclusive, and be unmarried.

The Spring Fair

With the attendance to-day and yesterday at the Spring Fair, the committee in charge have every confidence the objective will be over reached. Last night, notwithstanding the unpleasant weather, hundreds turned out and an as usual the stocks had to be replenished constantly.

The ladies of the Sacred Heart parish have reason to congratulate themselves not only on the financial results of their two days in the dining room, but also on the favourable comments made upon their efforts. To-day the ladies of the Immaculate conception church are doing a good business and holding up their end in giving the best and daintiest meals.

Letters.

There are letters at the Canadian post office, Spring Fair, for: Mr. Jas. Dillon, Mr. Ted Hanrahan, Mr. Fred Grady, Mr. Earl Graham, Mr. Eleric Letellier, Mr. Kel Sheehy, Mr. Dan Lebarr, Mr. Dan White, Mr. Thos. Masterson.

"WETS" GET 70 PER CENT.

In New York State.

Albany, April 19. — Recapitulation on Tuesday and Wednesday's local option elections in New York State, showed that although prohibition forces won out in a bare majority in 30 cities voting, the wets secured the larger municipalities and retained nearly 70 per cent. of the total involved.

The line up stands: For prohibition, 20; for retaining license, 19.

Syracuse and Schnectady, the largest cities voting, went wet by big majorities, ranging from approximately 2,000 to 2,500 respectively; Binghamton, the only other second-class city affected, went dry.

The total vote averaged 70 per cent. greater than that cast a the last gubernatorial election.

The sale of intoxicating liquors must cease on October 1st this year in the cities which voted dry.

GOOD VISION

Does not always mean good eyes. We have cured innumerable cases of headache by fitting our patients with our specially ground glasses. Should poor eyes not be the cause in your case, we will gladly tell you so. See Dr. Lacey, 410 George Street.

GREAT BARGAINS AT SPRING FAIR--CLOSING TO-NIGHT

Semi-ready Tailoring

The "Hall-Mark" of The Man of Good Taste

is his judicious selection of correct, well-fitting apparel—for, indeed, is a man "known by his clothes." In the famous Semi-ready tailored-to-measure line, you can make *no mistake*, for here is found the true expression of elegance and good form—plus a right price and an unequivocal guaranty.

Semi-ready Tailored Clothes
FOR MEN

represent the acme of apparel craftsmanship—harmonious effects painstakingly built into each and every garment; and the price-savings to you are the result of Semi-ready perfected organization and tailoring system. Spring and Summer 1918 models now invite your early inspection at our establishment. Suits and Top-Coats, $18 to $50.

FRANK L. JENNE
337 GEORGE STREET

THE WORLD OF SPORT

GROCERS WIN FROM THE C. G. E.

The Grocers won two of the three games from the Canadian General Electric team in the tenpin league at the Water Street Alleys last night. The total pinnage was: Grocers 2531, Canadian General Electric 2477.

The Canadian General Electric rolled up a 914 total for their last game, while the Grocers' best game was an 890 total.

The 200 markers for the Grocers were: Fitzpatrick 579, Routley 530, Heard 529. Fitzpatrick had high single of 236. Fielder and Sommerville were high for the Can. Gen. Electric with respective totals of 567 and 521. Fielder had high single of 226. Early also came in for a 219 single.

The scores were as follows:

Grocers—				
R. Ross	165	153	149	467
R. Heard	170	161	198	529
N. Routley	188	191	151	530
Gillespie	131	139	156	426
Fitzpatrick	236	187	156	579
	890	831	810	2531

Team average, 844.

Can. Gen. Electric—				
Fielder	162	226	179	567
Jackson	164	149	164	477
Somerville	190	137	194	521
Pier	132	135	167	434
Early	138	130	210	478
	786	777	914	2477

Team average 826.
To-night—De Laval vs. Printers.

SPORTING COMMENT

"Bill" Killifer, the Chicago Cub catcher, will make no claim for exemption, and is ready to go whenever called.

Pitcher Monyeux, who was released by the St. Louis Browns several days ago, has been taken on by the St. Louis Cardinals. "Lefy" Grimm, a first baseman, has also been signed by the Cards.

C. S. McGill, a member of the Weston Golf Club, was a winner in the mid-April tourney at Pinehurst, N. C.

Pierre Maupome of Cleveland, defeated Augie Kieckhefer, world's three-cushioned billiard champion, in their match at Chicago.

Herman Schaefer, one of the most famous coachers in baseball, has been signed by the Cleveland Indians.

Walter Scofield, who was associated with Henry McDaniel when he was training the Thorncliffe Stable, will train the Beystone Stable this season.

P. C. Cronin won the handball title at West End Y. M. C. A. from W. Howard.

Scores In Big Leagues

AMERICAN LEAGUE.

	Won.	Lost.	P.C.
Boston	3	0	1.000
Cleveland	1	0	1.000
New York	2	1	.667
St. Louis	1	1	.500
Chicago	1	1	.500
Washington	1	2	.333
Philadelphia	0	3	.000
Detroit	0	1	.000

Yesterday's Results.

Chicago 5, St. Louis 0.
Cleveland 6, Detroit 2.
New York at Washington — Wet grounds.
Philadelphia at Boston—Rain.
Games to-day: St. Louis at Chicago; Detroit at Cleveland; Philadelphia at Washington; New York at Boston.

NATIONAL LEAGUE.

	Won.	Lost.	P.C.
New York	2	0	1.000
Cincinnati	2	1	.667
St. Louis	1	1	.500
Philadelphia	1	1	.500
Boston	1	1	.500
Chicago	1	1	.500
Pittsburg	1	2	.333
Brooklyn	0	2	.000

Yesterday's Results.

Chicago 6, St. Louis 4.
Cincinnat 7, Pittsburg 6.
Brooklyn at New York — Wet grounds.
Boston at Philadelphia—Rain.
Games to-day:—Boston at Philadelphia; Brooklyn at New York; Pittsburg at Cincinnati; Chicago at St. Louis.

PUBLIC SCHOOL BASEBALL LEAGUE

At a meeting held Wednesday evening the Public School Baseball League of the city was organized. The following are the officers:

Hon.-President—E. G. Patterson.
Hon. Vice-Pres.—G. O. Cameron.
President—Mr. Dearborn.
Sec.-Treasurer—F. E. Kerr.
Schedule Committee—Messrs. Dearborn, Colling and Kerr.

The rules for this season's games are the same as formerly.

JESS TO GET $75,000.

MINNEAPOLIS, Minn., April 19.—State Commissioner Seiberlich's statement concerning a ten-round limitation, was made after holding a telephone conversation with Col. J. C. Miller, promoter of the Willard-Fulton contest, who is in Chicago.

The seating capacity of the arena to be constructed is expected to be for more than 35,000 persons.

The match was made by Col. Miller and the articles signed in Chicago a short time ago. By the terms of the articles, Willard is to receive $75,000 and Fulton $20,000.

GRAND OPERA HOUSE ATTRACTIONS

TO-NIGHT LAST TIME TO-NIGHT
20,000 LEAGUES UNDER THE SEA
One Showing Only, Commencing 8.15.
Prices: 25c, 35c, 50c. 150 Good Seats First Balcony 15c

SATURDAY, APRIL 20th
Matinee, 2.30 Evenings, 8.15
O. E. WEE offers
Eugene Walter's Dramatization of the Widely Read Novel
"The Trail of the Lonesome Pine"
By John Fox, Jr.
Prices: Matinee, 25c & 50c. Evening, 25c, 50c, 75c, $1
Sale Opens Thursday

Tuesday, April 23rd
ARTHUR HAMMERSTEIN
Offers the Musical Comedy Knockout
"You're In Love"
Book and Lyrics by Otto Harbach Music by Rudolph Friml
Fresh from its New York Casino Sensation
Augmented Orchestra
Prices: 50c to $1.50. Gallery, 25c
Sale Opens Saturday

3 Good Things at Eddy Wright's
TipTop Cigar & Barber Shop
1. 4 Careful Barbers
2. Honest Cigar Values
3. Dandy Shoe Shines

Voice of The People

Correspondence under this heading containing or involving attacks on individuals, or violent or extreme statements, must, to secure insertion, be signed with the writer's real name, the owner of which thus assumes the responsibility.

To the Editor of the Examiner:

Sir: The following article from "Le Pays" ought to arrest the attention of every true Canadian and loyal British subject. Here in Ottawa we now know how truly grave—if not yet desperate—is the condition of the Empire in relation to this war and its outcome. The British Empire's back is now against the wall. "He that is not for us, is against us" now for sure. The logic of events at last compels all such and all those who sympathise with them, to take their stand with the Empire's enemies. There is no time left for further camouflage. We are down to bed-rock. "Are you willing to help, or do you refuse?" That is the question. Opposition at Ottawa and elsewhere is still to the fore with its hypocritical talk. Quebec at home, lay and clerical, is doing well, isn't it? But God bless the Irish in the United States! They couldn't be hired to funk conscription, but rejoice in it, and ask with surprise: "What is the matter with the Irish in Ireland?"

I refer to their opposition to conscription, Home Rule or no Home Rule. The time for shilly-shallying is passed for all of us unless we want to see the Empire go under, while some discuss, or what is nearer the truth, pretend to do so—and we have not a few of that kind in Peterboro.

We must now be prepared, we are told at headquarters, for extreme measures and efforts to save the Empire. Let us drop all ease, especially the detestable self-interest which for business reasons, pretends to sympathize with a minority and, as Wellington said before Waterloo, — "Rush forward to save the nation."

J. H. Burnham.

The editorial in question is as follows:

Montreal, April 17.—Le Pays says: "What can the object be in creating this division between English and French-Canadians. Let us face this question from a material and a practical point of view. What have we gained the last few years in allowing a band of narrow-minded and fanatical men to make us believe that we are the first people in the world, and we have nothing to envy in other people, and that we have a providential mission to accomplish on this continent? It must be very providential, indeed, if we are to judge of the results obtained up to the present time. Does it mean that here in the Province of Quebec we are still in the times dear to the partizans of the holy Kings of France? Does it mean that we are rivals of Spain and Ireland in the ignorance of our rural population? Does it mean that there is no liberty for the French press in this province?

"During the past few years every means has been employed to deceive our people by inculcating in their minds the worst possible prejudices, and stirring up the fires of discord between English and French. Under the pretext of fighting for the conservation of the French language we are forbidden to read French books of a high class. The worst calumnies are put forth against the English and the 'damned French,' so is it surprising that the French-Canadian should be imbued with superstition, and should swallow everything that is told him? We have reached a point when it is impossible to carry on a political or municipal campaign without bringing in questions of race and religion, and in consequence the Province of Quebec has become the chosen abode of hypocrisy, deceit and fraud, and the painful part of the whole business is that the great majority of French-Canadians realize the fact, and are too cowardly to protest against it.

"Who will ever make us believe that the English hate us because we are of the French race, when England and France have cemented with their blood an entente which has become an alliance? Who, also, believes that the English dislike the French tongue, the official language of the diplomatic world? Some people mistake for hatred, perhaps, the ardent desire to see the Province of Quebec follow the other provinces in the march of progress, and is it not more plausible to think that it is the fear on the part of our present masters to see the French-Canadians educated and unprejudiced, and to look with a paternal eye on the divisions between the English and French of Canada?"

PTE. W. H. FIELD, Jr.,
Who returned home yesterday after a long period in the trenches.

Special Offering This Week Only

A Few Leading Lines in Fancy
Worsteds Serges Vicunas and Scotch Tweeds
Up-To-Date Patterns
$18 and $20
Order Early. Only a Limited Number
Real Indigo Blue Serge
Special at
$28.00

Globe Tailoring Co.
439 George Street Peterboro

ALEXANDER GETS HIS CALL.

Further Inroads Are Made on the St. Louis Nationals—Several Liable.

ST. PAUL, Neb., April 19.—The official notice summoning Grover Cleveland Alexander, star pitcher for the Chicago National League Baseball Club, to go with the draft quota from Howard County, Nebraska, to Camp Funston, April 30, was sent to Chicago by Alexander's draft board to-day.

REV. M. E. SEXSMITH MOVES.

From Bay of Quinte to the Hamilton Conference.

The Transfer Committee of the Methodist Church has made its changes, including the following ministers from the Bay of Quinte Conference, who are well-known here: Rev. M. E. Sexsmith, of Picton, to Hamilton Conference, and Rev. A. H. Going, of Lindsay, to Alberta.

Jerusalem Re-established.

The taking of Jerusalem by the allies is interesting and important in several respects. First, incidents in the capture serve to show how the spirit of the allies contrasts with that of the Germans. Where the Teutons are said to have taken sacred relics from the Tomb of the Holy Sepulchre to send to the Kaiser for his "war museum," the British commander, in driving out the Turks, used every possible precaution to protect the city from damage. Then, in a military sense, the fall of Jerusalem is a severe blow to the Teutons and their allies, because it means control of Palestine, and, with the taking of Bagdad, must greatly weaken the Turks' belief in the omnipotence of their German partners. And it gives new life to Jewish hopes for the establishment of a republic in the old homeland of the Hebrews. The British Government has already declared its intention to aid this project possibly by establishing a protectorate to give the re-established Jewish nation, if re-established it is actually to be, the support it will need at the outset.

With this latest defeat of Turkish forces, the effort to cripple England by taking the Suez Canal and invading Egypt seems to be finally checked. The Turks have been conducting this campaign since November of 1914. At one time within fifteen miles of the canal, they have been steadily forced back by Anglo-Egyptian troops, with the support of Australians and New Zealanders and French and British regulars. The British invasion of Palestine began last March, and its success after ten months was a great triumph for Britain's army.—St. Nicholas.

Treatment for Ferns.

Spray the fern once a week with a solution of tobacco extract, using one of the commercial extracts, one fluid ounce to a gallon of water. If the plant is badly infected, cut off the fronds and burn them.

To-Day **STRAND** *To-Day*
12th Episode **"THE GRAY GHOST"** *Serial*
Mary MacLaren in **"THE PLOW WOMAN"**
From Eleanor Gates' Famous Story
Also Western Sketch and a Comedy Feature
MATINEES 10c EVENINGS 15c

Empire Theatre
FRIDAY and SATURDAY

GAIL KANE
The BROADWAY STAGE STAR in
"The Bride's Silence"
A Five Act Mystery Drama

HELEN HOLMES
In a Stupendous Mystery Serial
"The Lost Express"
Chapter 2. 2 Acts.

Canada's Great Asbestos Mines
EDUCATIONAL SERIES

Gaumont Weekly---News from all over

Jerry's Whirlwind Finish
CUB COMEDY

Prices—Matinees 10c. Evenings 15c

READ THE EXAMINER

P. BLACK'S GREAT OFFER

FOR SATURDAY, APRIL 20 ONLY

BRASSIERES—
We have just received the ... of our Spring order, and we ... ply you with beautiful Suits, ... dies, Men and Boys of the ... styles at HALF THEIR V... The prices below are proof ...

LADIES' SUITS
We are glad to have this balance lot received, after being sold out to the last suit. The quality and style is so good that our suits are snapped up whether a person wants one are not. We have about a dozen different latest styles, in navy and black and other colors. All wool serge and poplin. Are guaranteed. Worth from $22.00 to $40.00. Saturday only, from—
$11.98 TO $18.50

MILLINERY SALE
We have a large stock of Hats of all kinds, trimmed and untrimmed, in very latest styles, best material, straws and ... ds.
Also Flowers, Quills and Osprays. Ribbons we are selling at one-quarter the value price.
Do not buy until you see ours.

LADIES' SKIRTS
In black and white check. Trimmed with two pockets. Worth $3.50. Saturday price ... **$1.98**

SKIRTS
In navy and black serge. Four different styles. Regular $6.50. Saturday price ... **$3.50**

SILK SKIRTS
In black, two pockets, well made. Worth $8.00 ... Saturday price ... **$4.75**
All our other Silk Skirts and Dresses are reduced.

LADIES' WAISTS
In colored voiles in blue or rose. Worth $2.00. Sizes up to 44.. Saturday only ... **98c**

SILK WAIST
Regular $1.75 ... Saturday only ... **90c**
Another lot colored Silk Waists. Worth $2.00 ... Saturday only ... **$1.19**
All other Waists are reduced.

SMALL BOYS' CAPS
Navy blue. Regular 75c ... Saturday only ... **25c**

LADIES' DRAWERS
Here is a great Snap in Steamloom Drawers, trimmed with insertion and ... ing. Worth 75c ... Saturday only ... **39c**

LADIES' WHITE UNDERSKIRTS
With wide flounce embroidery and dust frill. Worth $2.00... Saturday only ... **$1.25**

LADIES' HOUSE DRESSES
Worth $2.00 ... Saturday only ... **$1.00**
Also Ladies Night Gowns, Corsets, Corset Covers, Middies, Aprons, Vests, are greatly reduced.

LADIES' RAINCOATS
All colors, in silk, also tweed. Worth from $5.00 to $15.00. Saturday only—
$2.98 TO $8.25

MEN'S AND BOYS' WEAR
Here is a chance for every man to get a Suit at this great opportunity:

GOOD WORKING SUITS
Tweed. Regular $15.00... Saturday only ... **$8.98**

A Fashionable lot of FINE SUITS in brown, grey and navy. Worth $24.00. Saturday ... only ... **$14.50**

BOYS' SUITS
We have a smart lot of small Boys' Suits. Sizes from 3 to 5... Worth $4.50. Saturday only **$2.75**
Another lot of all sizes up to 14 years. Different colors and styles. Good material. Worth $7.00 ... Saturday only ... **$3.98**
Another lot in Norfolk style, in all sizes and colors. Guaranteed. Worth $10.00. Saturday ... only ... **$5.75**

MEN'S SILK SOCKS
In different colors. Worth 50c. Saturday only ... **35c**

MEN'S RAINCOATS
Our stock is complete in many different styles, in ordinary raincoat cloth and tweed. Dark and light. Guaranteed. Worth from $5.00 to $15.00. Saturday only, from
$2.98 TO $8.50

MEN'S FINE SHIRTS, WORKING SHIRTS, BRACES, COLLARS, TIES, UNDERWEAR, are all reduced for Saturday.

SMALL BOYS' HATS
Regular $1.25. ... Saturday only ... **49c**

BE SURE AND COME TO

P. BLACK'S

Corner King and George Streets

Opposite Peter Hamilton

GIRLS' WORK CONFERENCE WILL OPEN THIS EVENING

Interesting Discussions Will Feature Each Session—The Musical Program and List of Speakers.

The Leadership and Girls' Work Conference which opens this evening in St. Paul's Presbyterian church, promises to be of exceptional interest. This evening a teachers and leaders' conference will be held, at which Mr. J. Wearing will preside. "The National Advisory Committee; Its Work and Aims" will be discussed by the Rev. J. C. Robertson, D.D.

"Girls' Work in the Sunday School" will be dealt with by Mrs. A. H. Cuttle. "Our individual Responsibility as Leaders" will be the subject of an address to be given by Miss W. Thomas. Miss Ida Sanderson, Mrs. J. H. Renwick, Miss Lillian Eastwood, M. Graham and Mr. Irwin will supply the musical programme for the opening session.

Saturday Morning Session.

Mrs. McElhiney will occupy the chair at the session to be held to-morrow morning. Rev. R. A. Whattam will give an address on the "devotional period" and "how to organize the girls section in the Sunday school" will be dealt with by Miss N. A. Yeomans. Other addresses will be "The Sunday session" by Mrs. A. H. Cuttle, "The mid-week session" by Miss T. Robson, and "Practical helps in training for leadership" by Miss M. Taggart.

The musical programme at the Saturday morning session will be supplied by Miss Myrtle Success, Miss Helen McLaren, Miss Florence Scott and Miss Elva McIntyre.

Saturday Afternoon Session.

A particularly interesting programme has been provided for the Saturday afternoon session of the Conference. Miss W. Parker will occupy the chair. The following addresses will be delivered:

"A challenge to the all round life" by Miss W. Thomas. Presentation of the standard for girls.

Physical—Miss T. Robson.
Intellectual—Miss L. Russell.
Religious—Mrs. A. H. Cuttle.
Social—Miss N. A. Yeomans.
Group Conferences.
Girls of Unorganized Classes—Miss T. Robson.
Girls of Organized Classes—Miss M. Taggart.
Leaders—Mrs. A. H. Cuttle.
Demonstration of Group Games—Miss T. Robson.

The musical portion of the programme will be provided by Miss Etta Kemp, Miss Ruby Young, Miss Mabel Penrose and Miss Emma Worth.

A banquet will be held in George street church Saturday evening, and the conference will close Sunday afternoon.

FOLLOW CAMPAIGN OF JOSHUA

British Army Duplicates Victory of Head of Israelite Hosts, Marching Over the Same Ground.

And now the British Mesopotamian army has captured Hebron, 20 miles from the birthplace of Christ, observes the Wichita ((Kan.) Beacon.

More than 33 centuries ago Joshua, at the head of the Israelite hosts, marched over the same ground, capturing Hebron and putting its king to death. In one of the battles he found the time was too short and so he commanded the sun and moon to stand still while his men fought.

Forty years before, Moses was leading the children of Israel out of Egypt to this promised land of Canaan. He sent out spies, who were overawed by the giant sons of Anak whom they saw at Hebron. All but Joshua and Caleb gave unfavorable reports, and the Lord was displeased at the perverseness and the credulity of the Israelites, and decreed that they must wander 40 years in the wilderness.

"How are the mighty fallen," mournfully sang David as a requiem for his friend Jonathan, nearly 3,000 years ago, and then he asked the Lord for guidance. God commanded him to go to Hebron, and there he was anointed king of Judah and reigned seven years before going to Jerusalem.

And almost 40 centuries ago Abraham built an altar at Hebron and there bought his first land. There was buried his faithful wife Sarah, and also Isaac and Rebekah and Jacob and Leah and Joseph.

The bones of the shepherd patriarchs, of David, the sweet singer of Israel; of Joshua, the mighty warrior, have crumbled and mingled with the sands of the centuries, but the world fights on over its ancient battlegrounds, and mankind, like Sisyphus, rolling the great burden to the top of the hill, sees it roll back and create another task.

But mankind has learned. Upon reaching Hebron it refuses to be awed by the giants who bar the way to the promised land of world peace and freedom.

It is a strange and wonderful drama that is taking place on earth today.

The Sound of Guns.

Conflicting statements have been made from time to time as to the distance at which the guns can be heard. On a still night, when an easterly breeze is prevailing, says a writer in the Dundee Advertiser, I have heard the dull thud quite distinctly in South London. It is this disquieting sound, not less than the din of an occasional air raid, which gives Londoners an idea how near the conflict really is. Now records are being prepared which show the extent of the distance at which the guns are heard. Scientists at University college declare they can be distinguished at a range of 200 miles. This would include places like Warwick, Hull, Cromer, Brighton and Weymouth. Sound travels at a rate of about 1,090 feet a second, so that the sound of the guns in Flanders reaches London about 12½ minutes after the explosions occur.

The Soldier's Life.

Sergeant Finnegan was all dressed up and looked it. He was stationed at Fort Tilden—which is away among the sand dunes on the far end of Rockaway Point—and he was going to take a day off, writes a camp correspondent.

"Good-by, fellers," he shouted. "It's going to be a cold night. Me for a warm bed at home tonight." And he started on a run for the boat waiting at the pier.

He had got about 25 yards along when he heard: "Sergeant Finnegan." The voice was the voice of his company commander, and the sergeant turned and went back and stood at salute. The captain spoke;

"You will distribute the underwear this afternoon and bring over the stoves which arrived at the barracks this morning."

A Hindu Prince on Missionaries.

Never shall I forget a frank conversation which I had in his palace with His Highness the Gaekwar of Baroda. He told me of some of the measures which he has already introduced for the betterment of his subjects, and of the difficulties which he had encountered. His admiration for things American is so unqualified as to be almost naive, but I think I was most of all impressed when he said, "I am thinking of calling together the missionaries and asking them to tell me their views on how we can improve the quality of the native priesthood. Then I want to call the priests together and say to them, 'Look at the missionaries. See the sacrifices they are making to help our people. You ought to go out and do the same kind of work.'" His Highness has already established a professorship of Comparative Religions in the Baroda College for the express purpose of introducing the native religious leaders to other religions with a view of improving the quality of their own.—Tyler Dennet, in Asia.

The Austrian Emperor.

The impression which the Austrian Emperor has made on his subjects, since his ascension, is showing itself in the nicknames which he bears in Vienna—Karl der Ploetzliche—which "Diarist," of the Westminster Gazette, renders as Charles the Man of Impulse, because of the Emperor's brusque decisions. The Czech nickname, according to "Diarist," is: "Karel Novak spravce konkursni podstaty firmy Austria," which he renders into English as "Charles Jones, official receiver for the liquidation of the House of Austria."

No Pedestal.

"It's funny, but—"
"But what?"
"Standing on your dignity never seems to lift you above the rest of the crowd."

Rain Carries Electricity.

Rain carries both positive and negative charges of electricity, says a French scientist who has experimented exhaustively.

Prepare for Sudden Deeds.

We prepare ourselves for sudden deeds by the reiterated choice of good or evil which gradually determines character.

Rowboat in Three Pieces.

A rowboat for light service has been invented which can be taken apart in three pieces for carting and shipping.

Currie's Message To The Canadians

Canadian Press Despatch:

OTTAWA April 19.—In anticipation of a tremendous assault against the Canadian lines, Lieut. Gen. Sir Arthur Currie, K.C.B., commanding the corps, under special order of March 27, exhorted all ranks to advance or fall where they stood facing the enemy. "You have overcome the enemy before, and with God's help you will again," said General Currie to his men. "To those who die I say, "you will not die, but sleep into immortality. Your mothers will not lament your fate, but will be proud to have born such sons. Your names will be revered forever by your grateful country, and God will take you unto himself."

ONE APPLICATION HAS BEEN RECEIVED.

Not a Very Enthusiastic Response in This City for Enlistment in Tank Battalion.

Lieut.-Col. J. Mills has received one lone application for enlistment in the Tank Battalion which is being formed in Canada for service in France. The application came from Sergeant Sam. Mills, of Kingston, son of Col. Mills, who for some time past has been attached to the instructional corps in the Limestone City.

BUY YOUR FOOTWEAR Before the Prices Go Up

The Canadian Government has been contemplating putting an embargo on goods coming from the United States. This will make the price of all lines of Footwear go away up, as most of the fine boots come from the States. We have known this for some time and our Mr. Zacks has been to the leading shoe centres in Canada and bought large lots of all Spring Boots at very low prices.

LADIES' BROWN CALF BOOTS—Made of genuine Russia calf, with Neolin soles and rubber heels. Goodyear welted soles.. Worth $8.50 ... **$4.98**

LADIES' MARY JANE PATENT SLIPPERS —This year's styles ... Regular up to $4.50 ... **$2.98**

LADIES' WHITE KID BOOTS—Of very select style, 8-inch height, have leather covered heels. Worth $10.00 ... **$6.98**

LADIES' PATENT PUMPS—Colonial style, in patent, kid or white buck. Classic make. Regular $5.00 ... **$2.98**

LADIES' WHITE CANVAS BOOTS—Of good quality canvas, have enameled leather heels, with high, medium or low heel ... Regular $4.00 ... **$2.25**

MEN'S BROWN CALF BOOTS—With Neolin soles and rubber heels, new last. Regular $6.00 ... **$4.98**

MEN'S BLACK CALF BOOTS—Of very select stock, Union made. With Neolin or solid oak soles. Good value at $9.00.. **$5.98**

CHILDREN'S MARY JANE SLIPPERS
Infants' English patent leather slippers in Mary Jane style:—
Sizes 4 to 7½ ... $1.00
Sizes 8 to 10 ... $1.15
Sizes 11 to 2 ... $1.25

SPECIAL
465 pairs Ladies Mary Jane Pumps, patent leather ... Regular $4.00 ... **$2.49**

D. ZACKS, 424 George St.

Saturday Bargains

AT H. J. ZACKS

WE HAVE SOME EXTRAORDINARY BARGAINS IN LADIES' READY-TO-WEAR FOR TO-MORROW. IT WILL PAY YOU TO BE EARLY AT OUR STORE SATURDAY MORNING TO GET FIRST CHOICE. HERE IS A FEW OF OUR SPECIALS:

All-Wool Serge Ladies' Suit
Black, blue, brown, gray. Regular up to $25.00. Saturday Special only **$14.95**

Ladies' Coats
Full length. Made of all wool serge, in navy, black, gray, taupe. Regular up to $20.00, for only ... **$9.95**

Ladies' Dresses
In all wool serge, silk and silk poplin. Made in pleated style, or with overskirt effect. Good range of styles and colors. Regular up to $18.00. Saturday Specials, only **$8.95 $12.95**

Ladies' Skirts $4.98
One lot of about 35 skirts of different materials and styles. All-wool serges, silk poplins, silk taffetas, and fancy silk stripes. Nicely made and trimmed with belt and fancy pockets. Reg. up $10.00. Saturday Special, only **$4.98**

Ladies' Middies
Plain white or trimmed, with colors, long sleeves, pockets and belts. Extra heavy material. All sizes. Regular $1.75 ... Saturday Special only ... **98c**

Ladies' Waists
For to-morrow's special we have prepared a line of fine crepe de chine and some georgette crepe waists. Regular up to $5.00, ... for only ... **$2.98**

White Voile Waists
Of extra fine voile and the very latest styles. About three dozen silk waists in that lot as well. Regular up to $1.50 ... To-morrow's Special, only ... **79c**

Ladies' Underskirts
Of silkoline or heavy sateen. Regular ... $1.50. Saturday Special ... **98c**

Ladies' White Underskirts
Of fine lawn dip embroidered bottoms. All good sizes. Regular $1.25 ... Saturday Special only ... **75c**

Ladies' White Drawers
Dip embroidered and wide ribbon ... Plain or the envelope style. Regular 85c. Saturday Special ... **49c**

Ladies' Fancy Brushed Wool Sweater Coats
Large fancy collar, belts and cuffs. Regular up to $9.00. Saturday Special **$4.98**

Ladies' House Dresses
Good patterns. Well made, in all sizes.. Regular $1.50. Saturday Special only.. **98c**

Ladies' Silk Hose
Extra good heavy quality. All colors ... Regular 85c. Special ... **50c**

Girls' Coats
Of all wool checked cloths. A few of fine serges in the lot as well. Made in very attractive styles. Regular up to $10.00 ... Saturday Special ... **$4.98**

Girls' Dresses
Prints and ginghams. Latest styles. Sizes 8 to 14 years. Regular up to $2.50 ... Saturday Special ... **$1.00**

MILLINERY! MILLINERY!
We can save you from $2.00 to $3.00 on your Spring Hats. We have a special line of Trimmed Hats of very fine shape and most fashionable trimmings. Regular up to $4.50 ... Special only ... **$1.98**
SHAPES, TRIMMINGS, SUCH AS FLOWERS, SPRAYS, WINGS, MOUNTS AT GREATLY REDUCED PRICES.

422 George — H. J. ZACKS "BETTER GOODS FOR LESS" — Phone 711

Last Chance - Best Chance

The Toronto Ladies' Tailoring Company

Giving Up Business

Closing-Out Sale

of Cloths, Serges, Silks and all Yard Goods for Coatings, Suitings, Dress Materials and Trimmings. All new and fashionable for this Spring

WE ARE COMPELLED TO GIVE UP THE MANUFACTURE OF LADIES' APPAREL, ON ACCOUNT OF THE ADVANCING PRICES AND SCARCITY OF CLOTHS AND MATERIAL REQUIRED FOR ORDERED SUITS, COATS, DRESSES, ETC.

IN ORDER TO DISPOSE OF ALL YARD GOODS NOW IN STOCK AS QUICKLY AS POSSIBLE, WE HAVE DECIDED TO BOOK ORDERS FOR MADE-TO-MEASURE GARMENTS AT GREATLY REDUCED PRICES, AS LONG AS THE CLOTHS WILL LAST.

First Come Best Served

THIS WILL BE THE VERY BEST CHANCE YOU WILL HAVE OF GETTING A MADE-TO-MEASURE GARMENT FOR BELOW REGULAR TAILORED PRICES.

ALL OUR READY-TO-WEAR GARMENTS, WAISTS, CORSETS, ETC., WILL BE REDUCED WHILE THIS SALE LASTS. REMARKABLE VALUES EVERY DAY.

TorontoLadies' TailoringCo

Corner Brock and George Street

REST ROOM AND FREE TELEPHONE ON SECOND FLOOR

The CRESSMAN Company Limited

OUR DAILY CALENDAR
God has given us tongues that we may say something pleasant to our fellow man. —Heine

READY-TO-WEAR GARMENTS PRICED TO COMMAND YOUR INTEREST ON SATURDAY

Silk Suits $35.00

Stylish attractive suits in taffeta and silk poplin, made with the new straight and narrow lines. Some of the coats have a set-on ripple skirt and a belt and buckle finish. Others have a bustle effect. There are various styles. The skirts are nearly all plain, gored in front, gathered at the back and narrow at the foot. They are finished at the waist with a belt. For a Saturday snap specialty these smart suits are moderately priced at.. **$35.00**

Raincoats $5.90

Here is a remarkable chance to get a smart, stylish, good wearing raincoat at a greatly reduced price. Made of cashmere and parametta, all rubber lined. The colors are green, brown and fawn, and they are made Balmacan style with belts. The regular price is $9.50. Saturday snap price..... **$5.90**

Dainty Blouses $1.49

They are made of good quality, fine English voile, trimmed with tucks in front and a new Winter Garden collar, embroidered and lace finished. The sleeves are very pretty with a smart cuff, lace trimmed. A very low price for this stylish little blouse. Saturday snap price **$1.49**

Serge Skirts $2 98

A regular $5.00 skirt that is well tailored of good quality serge that will give excellent wearing satisfaction. The colors are navy blue and black, made plain and three-piece effect. They have fancy pointed belts and button trim. Saturday snap price..... **$2.98**

Utility Coats $20.00

Smart coats of Donegal tweed, the popular utility and motor coat. Made with the Balmacan sleeves and shoulders, full skirted and swagger back that hangs well. Finished with large pockets, belt and buttons. A practical, good-looking coat, well tailored that will give such good wearing satisfaction. Saturday snap price..... **$20.00**

Billie Burke Dresses

Smart, neat dresses of gingham, chambray and cotton rajahs that will look as well on a 44 figure as on a 36. They are made prettily and well finished, some have short and some have long sleeves. There is a splendid assortment of colors, pink, tan, white and black and white. Saturday snap prices are ..... $3.50 and **$3.75**

WATCH FOR THE GREEN PRICE CARDS Saturday Snaps

SMALL PRICES AND BIG VALUES FOR THESE TWO STAPLE SNAPS

New Dress Voiles 23c yard

Voiles are one of this season's most popular dress fabrics. This line is regular 29c value, a splendid quality material, 27 inches wide. The colorings are lovely and you will find all the very latest designs in stripe and floral patterns. Saturday snap price..... yard **23c**

Striped Flannels 48c yard

High grade flannels of the famous "Atlas" brand. Guaranteed unshrinkable, they wash perfectly and will give the best wearing satisfaction. They are especially suitable for shirts and pyjamas. The regular price is 59c yard, and the price of flannel will be still higher before long. Saturday snap price, yard..... **48c**

The First Saturday of the "Yearly" April Notion Sale
Don't Miss These Remarkable Bargains

This is a great selling event of notions, small wares and stationary at prices that offer splendid savings on regular values and in many cases are below to-day's quotations. Several lines are displayed in the window and there are many more equally low priced values in the department. Visit the Economy Notion Circles on Saturday. The April Sale prices we guarantee will interest you. There are only a few lines listed here, but there are over fifty sale lines altogether.

15c Sport Veils, three colors	11c
10c Japanese Tooth Brushes	8c
25c Japanese Tooth Brushes	17c
¼-inch Black and White Elastic, yard	9c
25c Imperial Writing Tablets	17c
15c Infants' Delight Toilet Soap	3 for 25c
7c "Victoria" Toilet Paper	6 rolls 29c
10c bars Lenox Laundry Soap	4 bars 29c
"Kleinhert's" 35c Dress Shields	29c
5c card Safety Pins	2 cards 8c
Men's Shoe Laces, regular 8c pair	5 pair 10c
"Gloria" Hair Nets, 5c value	5 for 10c

The CRESSMAN Company Limited

Young's Point Items Of Interest

James Carroll Was Thrown Under a Moving Wagon

YOUNG'S POINT, April 14.—Capt. Scolland is spending a couple of weeks' holidays visiting friends and acquaintances in Buffalo, N. Y., before the navigation season opens.

Miss Nellie McAuley has returned home to Peterborough, after spending the week end visiting friends in the village.

Mr. P. J. and Miss Mollie Young attended the dance in Lakefield given by the Lakefield Curling Club on the night of April 12th.

Miss Helen Brooks is spending a few weeks visiting friends in Peterborough.

Miss Jennie Kearney is spending the last couple of weeks visiting her sister, Mrs. F. G. Young, King street, Peterborough.

An Accident.

Mr. Jas. Carrol was the victim of a very painful accident on Monday last, when the team which he was driving attempted to run away. There was a small quantity of straw on the waggon at the time, which provided a slippery surface, and while endeavouring to check the team, Mr. Carroll slipped off the front of the waggon down on to the tongue, and from thence fell under the wheels. The front and back wheels on one side of the waggon passed over the forehead and head inflicting very severe scalp wounds. His many friends are congratulating him on the narrowness of his escape, which might easily have resulted more seriously.

Mr. Fred Johnson received a severe accident during the week also while working in the saw mill. The belting on one of the pulleys snapped, striking Mr. Johnson in the face. The nasal bones were fractured slightly.

Mr. and Mrs. E. Robinson of Peterborough, spent the week end in Young's Point visiting friends and renewing old acquaintances.

Mr. Edward Young spent Wednesday in Lakefield on business.

Is Recovering.

Her many friends will be pleased to hear that Mrs. A. Allan is making satisfactory improvement as the result of injuries sustained in a runaway accident with a horse and buggy while driving home from Peterborough. One shoulder was slightly fractured, but beyond that no serious injuries were received.

Mr. Pattie Young was in Lakefield on Wednesday.

Dr. Gibson of Lakefield, passed through the village on Wednesday.

Messrs. Albert Batten and George Barr passed through the village last week, taking with them a large herd of cattle for pasturage on Mr. Carr's ranch near Eel's Creek.

Mr. J. C. Strickland of Lakefield, was in the village during the week.

The Young's Point cheese factory has reopened for the coming season with Mr. Andrew Wilson as cheesemaker.

Mr. Wilbert McNaughton was in Peterborough on Thursday last on business.

Mrs. C. Fart of Peterborough, is spending the week visiting her sister, Mrs. Will Young.

Clocks

In buying a clock a reliable movement is the first thing to consider and the next is the best design for your particular purpose. See our window display of new Clocks.

SCHNEIDER'S JEWELLERS
367 George Next Turnbull's
Marriage Licenses Issued

Dogs Must Be Tied Or Returned To Their Owners

Otonabee Township Council Imposes More Stringent Regulations

Otonabee Council met on Monday of this week. On motion, the Auditors' report was received and adopted, and one hundred copies ordered to be printed for distribution. Messrs. F. A. Eason and Sandy Matchett were appointed members of the Board of Agriculture for Otonabee.

The following motion was passed, that dogs in the Township, belonging to persons in other municipalities under quarantine for rabies, be returned to their owners or kept tied until the quarantine is lifted in the municipalities from which the dogs came.

The following accounts were passed: Robert Davidson, cedar and repairing bridge, 86; Thos. Petrie, drawing culverts, 8c; Isaac Pammet, repairing acct. $5. Mrs. A. D. Anderson, refund hall fee for patriotic concert, $2.

The Council adjourned to meet as a Court of Revision on Thursday, May 30th.

Don't go without a tag on Saturday. Help the Veterans to see that there are no cases of distress among Peterborough families who have done their share in the war.

Hickey's Shoe Shop Oriental Hotel Hunter Street

Let us quote you a few special prices from our new stock:

Young Men's Dress Boots—In Nigger Brown Russian Calf, one of Frank L. Slater's favourite styles, with rubber heels, closely priced at $8.00
Young Men's Gun Metal Calf Boots—With receding toes $7.50
Women's Dongola Kid Boots—Hi cut Two prices, $5.00 and $6.50
Women's White Canvas Boots—With leather soles $3.25
Boys' Good, Strong Calf Boots $3.50
Misses' Dongola Calf Boots $3.50

REPAIRING done by experienced workmen, and genuine sole leather and other stock guaranteed.

Storage of Furs

We are now prepared to look after the Safe-Keeping and Cleaning of your furs for the Summer Months. Get rid of the worry of this work, and let us do it properly for you. We shall be glad to state terms, and send for your furs.

W. E. LECH
336 GEORGE STREET
Manufacturing Furrier and Hatter
NEAR SIMCOE ST

WELSH MINERS ARE FLOCKING TO ENLIST.

LONDON, April 19.—The flow of recruits from the mining districts of Wales to Cardiff continues freely and to relieve the congestion at the receiving depot a general appeal has been made for persons to assist the recruiting officers. President Callaghan, of the Cardiff Chamber of Commerce at the Coal Shipping Exchange there, yesterday called for volunteers to assist in the work. He said the recruiting officers were virtually snowed under" and were working all day and until late at night without being able to deal with all the men who had come forward.

A GREAT VICTORY FOR THE ALLIES

Has been won by the fact that we have been able to supply them with food and money. But to make that victory effective we must continue the supplies until

THE WAR IS FINISHED.

The only way we can continue to do our share is by saving and investing our savings in war loans, and by leaving man power free as far as possible to produce food. One of the best ways to attain these objects is to adopt the cash and carry system. By paying cash the merchant is able to give you better value and enable you to save money to invest.

By carrying small parcels, the delivery can be done with less labour, and leave more help for the farmer. If you want to realize how much you can save by this system, come and see it worked out to perfection.

Every article in our store is marked in plain figures, showing you the actual amount you save. You do not need to ask. Come and look around. The result will surprise you.

The Store That Leads the Way—
A. W. Paskins Co.
Cor. Hunter and Aylmer. 'Phone 317.

Letter From A Peterboro' Soldier

Pte. Stanley Bucknell Refers to a Number of Peterboro' Boys Who He Met at the Front

In a letter to his mother, Mrs. A. Frick, Private Stanley Bucknell of Peterborough, one of the "Original Firsts," has the following to say:

France, Feb. 14th, 1918.

Dear Mother,—Received that Christmas parcel O.K. and believe me we certainly made short work of that cake. I had just came in from playing football when one of the lads said, Buck, here is a parcel for you, so I didnt lose any time opening it. The cigarettes were fine, also the soap, which one feloiw tried to eat, thinking it was candy. We took the cake into a French woman's place, cut it for six of us and started looking for the money. I got one ten cent piece, a fellow from Toronto got two, and a lad from Peterborough by the name of Ford got the other one. You were asking about Albert White. I have not heard from him for a long time, but I hear he is on his way back. I saw young Garn. Powell awhile back and got a letter from him yesterday. He is all right and looking fine. I got a parcel of papers yesterday and was reading about that young fell w getting held up in England. I used to go school with him. I have not got the other parcel yet, but will either drop a card or a letter when it comes. Well, mother, I will have to quit. Remember me to everybody.

STAN.

RHEIMS IS A COMPLETE WRECK

HISTORIC CITY IS NOW A WILDERNESS OF SCORCHED AND BLACKENED STONES.

(Special to Examiner.)

Paris, April 19. — Rheims is completely in ruins as a result of the German bombardment. During the last week 100,000 enemy shells, including incendiary projectiles, have fallen within the city. On one day alone 30,000 shells were thrown.

The city is now a wilderness of scorched and blackened stones, with a few ghastly remains of houses rising from the flames. Streets have vanished under the shattered walls.

The Palace Royals Theatre and the law courts, like the ancient hotels, historic salons, and the Mason de Musicens, are a mass of embers.

The arched roofs of the famous Cathedral are splitting and crumbling. Soon only the pillars will remain.

NEW RATES ON CANNED GOODS

(Canadian Press.)

Washington, April 19. — The Interstate Commerce Commission tentatively approved to-day the filing of new rates on canned goods in car load shipments from points in Oregon, Washington and Idaho, to various destinations in Manitoba and Ontario, Canada.

FUNERAL HELD THIS MORNING.

The funeral of the late Hugh Allen, who died at the family residence on Wednesday, took place this morning at 10 o'clock to Rae's cemetery, Lakefield. The funeral was very largely attended by a host of friends amongst whom Mr. Allen was much respected. Rev. Mr. Denman officiated.

The pall bearers were Messrs. Wm. Smith, Wm. Shearer, Henry Coons, James Allen, Hugh Allen and Mr. Trennum.

CHURCH PARADE OF THE VETERANS.

The annual church service, in commemoration of 2nd battle of Ypres, of the Peterboro Branch of the Great War Veterans' Association, will be held on Sunday morning to St. John's Church.

The Veterans will fall in at the Armouries at 10.30 o'clock, and the parade to the church will be headed by the 57th Band. All members of the Association are expected to be present, and an invitation is extended to all returned soldiers in the city to be present.

Remember the second battle of Ypres when you are asked to contribute to the Veterans' Relief Fund on Saturday.

"BARBISIO HATS"

Italys finest Hat product is sold in Peterboro at shop of Fashion Craft only. If you want Hat Comfort, Style, and durability buy a Barbisio from

JACK PRIMEAU, 140 HUNTER STREET
With A. M. Latalaw

EXTRA SPECIAL

One Hour Silk Sale Saturday

Note the Hour! From 10 to 11 o'clock Only, on Saturday Morning. A Great Chance to Save Your Money

400 Yds. of $1.50 Silk Poplin at $1.09 a Yard

Just four hundred yards of this splendid quality silk poplin and at this exceptionally low sale price, we believe it will be cleared out in one hour. It is full 36 inches wide and in range of eight of the season's most popular shades,—black, sand, green, silver grey, taupe, brown, maise and ivory. A standard $1.50 quality silk that is one of the best wearing silks procurable today. See the window display and please note, No Phone Orders will be taken. On sale for exactly one hour, on Saturday morning from 10 to 11 o'clock at the remarkably low sale price of ..... $1.09 Yd.

The CRESSMAN Company Limited

Best This Spring

PETERBORO SHOE STORE'S BARGAINS FOR SATURDAY, FAR SURPASS IN MATCHLESS VALUE, ANYTHING OFFERED THIS SEASON. ON A SPECIAL PURCHASING TRIP TO CANADA'S BIG MANUFACTURERS OF FINE SHOES, MR. ERSTER SECURED SEVERAL LIVE CLEAN-UPS AT GREATLY REDUCED PRICES, AND GIVES HIS CUSTOMERS THE BENEFIT TO-MORROW.

LADIES' CHOCOLATE BOOTS — Made on the new sport heel last. A boot that combines style and comfort to a remarkable degree. We bought them at a bargain, and our price is certainly one that you will not see equalled for a long time to come, as we could not purchase them ourselves in the regular way for considerably more than our selling price for to-morrow's quick sale..... **$3.95**

MISSES' CHOCOLATE KID BOOTS—Made in the latest high-top style, two grades, one with leather soles, and one with Neolin soles. A stylish, good fitting boot, and wonderful value at our snap price of only ..... **$2.95 & $3.95**

MISSES' FINE BOOTS—This is the very best snap of this season, and could not possibly be repeated again at a big advance on our price. Made in black Dongola Kid, buttoned. Sizes 11 to 2. Our bargain price, to turn them over quickly, and give our customers the benefit of our snap cash purchase ..... is only **$1.95**

Having just returned to-day from our buying trip, we have not had time to list all our bargains, but we have some of the best values for men in chocolate and black, leather or Neolin soles, at prices around $4.50 and $5.00, that should sell at $6.00 to $7.50. If you want a genuine bargain in a pair we will have them on display to-morrow without fail.

Peterboro Shoe Store, 291 George St. Opposite Opera House

"Hall's" Have the Right Goods at the Right Prices In Abundance

Large Assortment of Women's Silk and Chamoisette Gloves

85c $1.00 $1.25

For the Silk Gloves. All the wanted colorings. Finger tips guaranteed.

$1.00 AND $1.25

For the Chamoisette Gloves. Black and white—and white with black points.

Dress Poplins, New Arrivals

SILK DRESS POPLINS

Every new and wanted color is represented in this offering of fine silk poplins — an extra heavy quality — very bright brilliant finish—36 inches wide. Saturday, per yard..... **$1.75**

DRESS POPLINS

40-inch dress poplins, highly mercerized, splendid weight for dresses and suits — in all the new fascinating shades. Saturday, per yard..... **$1.00**

New Spring Hats That Are Exceptionally Smart.

Saturday's Price $5.00

The price is exceptionally small for models of this order. The shapes are the very last word in style, and the trimmings, which consist of pretty flowers, ribbons, quills, wings, etc., are the very newest and all very artistically arranged by our skilful milliners. No two alike—styles for all occasions. Eash hat is exceptional value Saturday at..... **$5.00**

Early Closing

COMMENCING

May 1st

During the months of May, June, July and August, the store will open at 8:15 a.m. and close at 5 p.m. every day except Saturday when the store will close at 9 p.m.

300 Yards of Fine Stripe Voiles will be on Sale Saturday 50c Qualities at 23c yard

You simply must not miss this offer—fine stripe voiles like these will make the daintiest kind of summer blouses and dresses—as for value they are nothing short of wonderful. Pretty stripes, pretty colorings..... **23c**
Regular 50c. While they last Saturday, yard.....

White Gabardine 60c yard

A lovely snowy white gabardine, in a very fine twill, 42 inches wide. A very smart fabric for summer wash suits and skirts..... **60c**
Saturday, yard .....

White Poplins 50c yard

Particularly smart for summer wash suits—White Cotton Poplins—rich lustrous finish, 44 inches wide. A material that will not pull or sag..... **50c**
Saturday, yard .....

Fast Color Wash Ginghams in Stripes and Checks. 25c Qualities Saturday 20c yard

Fast color ginghams of a strong reliable splendid wearing quality that will wash nicely. Neat distinct patterns—in a big range of wanted colorings, particularly suitable for school dresses, rompers and house dresses..... **20c**
Regular 25c. On Sale Saturday, per yard.....

Fascinating New Styles in Silk Dresses

One could hardly iimagine any more exquisite dresses than these. There is a wonderful diversity of styles in lovely soft taffetas suitable for all occasions. A pretty assortment of colorings. All New York dresses. And all exclusive to the Hall Store..... **$25.00**
Priced at .....

These Georgette Crepe Blouses at $6

Represents excellent value, the crepe being of very fine quality—the styles include the fashions' newest ideas and the range of colors wide—plain, tucked and embroidered fronts..... **$6.00**
Saturday .....

50c Black Lisle Hose. Sat. Bargain 39c

A Special Clearance Sale Saturday of Ladies' very fine Black Lisle Hose—in size 8½ only. Sheer quality. Knit to form without a seam. Double sole heel and toe. Regular 50c..... **39c**
Saturday Bargain, pair .....

Women's New Suits Authorative Styles $25 - $30 - $35

No wardrobe is quite complete without the tailored suit—and the models we are now displaying are shinning in every detail. There are mannish styles with long coats that are the apex of smartness, and the charming novelty tailored designs for dressy wear. Lovely new materials in all the popular and much wanted colorings. See our models Saturday at—

$25.00 $30.00 AND $35.00

For value they are unequalled.

Staples are Increasing Every Day. Saturday Specials

LONSDALE CAMBRIC.

British manufacture, 36 inches wide, soft quality, free from dressing—very suitable for women's undergarments... **18c**
Saturday, per yard.....

ENGLISH PRINTS, YD. 20c

A special assortment of old qualities in fine English prints, in stripe designs..... **20c**
Saturday, per yard.....

BEDSPREADS, $3.69

Size 2 yards x 2½ yards, white honeycomb bed spreads — nice likeable designs. Regular $4.50. Saturday, each..... **$3.69**

DRILL SHIRTINGS

Black drill shirtings with wide and narrow white stripe, soft back, shirting width. **35c**
Saturday, yard.....

Sat. Sale of "Mill Ends" in Flannelettes, 35c Qualities 25c

A special purchase of Mill Ends in good quality English Flannelettes—Lengths range from 1 to 8 yards. The lot includes plain Khaki Flannelettes—plain and striped Oxford Flannelettes, as well as staple Flannelettes in the pink and blue shades in neat stripe designs..... **25c**
Heavy, closely woven—reliable old qualities. Regular 35c. Saturday's Sale, yard.....

Make Your Windows Pretty

50c DRAPERY CHINTZ, YD. 29c

Washable drapery chintz in a good assortment of floral, stripe, conventional and blocked designs. 36 inches wide. Regular.... up to 50c yard. The Price, yard..... **29c**

SCOTCH MADRAS, YD. 39c

Make your windows look dainty by using this fine Scotch madras for curtains. It may be had in several small floral, block and scroll designs. In colors of ecru and white..... **39c**
The Price, yard .....

CORSET SPECIAL, PAIR 98c

A new shipment of Corsets for Saturday's Sale. Cut from good wearing coutil—in low bust and long skirt style—finished with four elastic suspenders. Saturday Special, pair..... **98c**

RICHARD HALL & SON LIMITED

Of the 40 young lady members of Irving Berlin's big international syncopated musical success, "Watch Your Step," none work harder during a performance than those who display the many latest fashioned gowns that were designed by the famous Helen Dryden, who designs all the covers for "Vogue." This attraction will come to "The Grand" Opera House, Peterborough, on Thursday night, April 25.

Lieut. Walter Worth The Guest Of Bonner Worth Employees At Farewell Banquet In Empress

Cordial Relations Existing Between the Heads of the Company and the Employees Reflected in the Speeches—Lieut. Worth Returning Overseas.

Lieutenant Walter Worth was the guest of the men employed by the Bonner-Worth Company at a dinner given in his honour at the Empress Hotel. Lieut. Worth was injured at Vimy Ridge a little more than a year ago, and is returning overseas shortly to resume his duties. While last night's banquet was essentially an expression of congratulation and God-speed to the young subaltern, there was an insistent note of harmony, based on mutual understanding and goodwill, in the relations of the employees and the heads of the Bonner-Worth Company that largely explains the splendid spirit that prevails in this factory. There was a fine exchange of felicitations and courtesies, and a personal appreciation of the individual members of the firm which centered particularly in Lieut. Worth by reason of his approaching departure to rejoin the forces "over there."

Among the guests of the men were Messrs. Dyson Worth, Ald. Edgar Worth, Mr. J. W. Worth, Mr. W. R. Morris and Mr. W. H. Dunsford.

Mr. R. J. Begley made a capable chairman, presiding over the following toast list:

"The King."

"The City of Peterborough," proposed by Mr. Allan Pilling, and responded to by Ald. Worth, Mr. Morris, and Mr. Dunsford.

"Our Guest," proposed by Mr. G. Melton, with Lieut. Worth responding.

"The Firm," proposed by Mr. Jas. Emmett, responded to by Mr. J. W. Worth.

"Our Absent Brothers Overseas," proposed by Mr. Bigger, Mr. Wm. Tinker replying.

A bright musical programme included vocal solos by Mr. Ed. Hanrahan, Mr. Ed. Bartley, bagpipe selections by Mr. Robert Yeaman, sword dance and Highland fling in costume by Mr. Gordon Yeaman, and concerting selections by Mr. Harry Edmondson.

The feature of the evening was Lieut. Worth's recital of the preparations for the attack on Vimy Ridge, the twenty-four hour postponement on April 8th, and finally the going over the top on April 9th at a signal of a single cannon shot, which was the first batch stroke for the terrific barrage that tore lanes through the German wire and killed or dazed most of the enemy in his front trenches.

LIEUT. WALTER WORTH.
He was the guest of the men employed by the Bonner-Worth Company at a farewell dinner last night.

In proposing the toast of "The Firm," Mr. Emmett stated that the Bonner Worth was a model mill. He had visited and worked in many similar plants in Massachusetts and Pennsylvania, but did not find them as complete and modern as that of the Bonner-Worth Co. The co-operation between the men and the staff was notable as was the quiet efficiency with which the work was carried on.

"The week before last," Mr. Emmett said, "when we were going out at noon we saw a notice that the factory would go on the nine-hour day. This was all the more welcome because it had not been sought by the employees."

Loyalty Appreciated.

"No factory in Peterborough," Mr. J. W. Worth said, in reply, "can congratulate itself upon having employees more loyal and more interested in the business than the Bonner-Worth Company. For this co-operation we are heartily grateful. We have raised the wages forty per cent. since the outbreak of the war, and it was from a desire to recognize the spirit of our employees that we decided on the nine-hour day.

"The company has fulfilled every promise made to the city, and it is safe to say that the people of Peterborough never expected the Bonner-Worth Company to become one of its leading industries. We are employing 256 hands, and our weekly payroll is $2,500."

Mr. Tinker, in proposing the toast to the absent brothers overseas, stated that twelve of the Bonner-Worth employees had enlisted and gone to the front.

Hats

in Many New Styles

At most attractive prices. Modish Hats in charming profusion. Our own creations will be appreciated for their own individuality and charm.

Miss A. McGiverin

412½ George Street

Next Hooper's

Successful Tea Given In Lakefield

Prizes for the Best Bird Houses Were Distributed Last Evening.

LAKEFIELD, April 19.—Yesterday afternoon a tea was given at Mrs. R. H. Alford's home in aid of the Soldiers' Comfort Club. The proceeds were about $20. Those present were: Mrs. Braden, Mrs. Gillman, Mrs. Davies, Mrs. Osborne, Miss Angela Osborne, Mrs. Thompson, Mrs. Ridpath, Miss Hilliard, Miss Thompson, and Miss Graham.

Mrs. Osborne, who took charge of the fortune-telling booth, was dressed as a witch, and Angela, her little girl, as a pussy cat. The candy was sold by means of a punch board. The home made cooking was sold by Miss Thompson and Miss Graham. During the afternoon Victrola music was supplied by Miss Alford.

Bird Houses.

The prizes for the bird houses were given last night to the Boy Scouts and the Wolf Cubs. They were presented by Reeve F. J. Moore.

Scouts—1st prize, Ray Welbourne (paddle); 2nd prize, Clavion Ridpath (knife); 3rd prize, Roy Everett. Jack Ridpath was highly commended.

Cubs—1st prize, Harry Newbury (paddle); 2nd prize, Ivan Crowe (knife).

New Time Schedule.

The Methodist, Baptist and Presbyterian Churches have decided to hold their evening service at 8 o'clock, new standard time, for the benefit of their members in the country.

Patriotic Concert.

To-night the Soldiers' News Club and the Maple Leaf Club are giving a patriotic concert.

Tag Day.

To-morrow is the Great War Veterans' Tag Day.

Personal.

Mr. Stan. Grynnis returned to Toronto on Thursday.

TELEGRAPH OFFICES WILL CLOSE EARLY.

By mutual agreement the commercial offices of the Great North-Western and the Canadian Pacific Telegraph and Ticket Services will close each evening at eight o'clock, instead of nine.

Show your appreciation of the men who blocked the way to Calais three years ago by liberally contributing to the Veterans' Tag Day on Saturday.

"It's Confidence That Does It"

New Maple Syrup

Direct from the Eastern Township Maple Groves. Fine and heavy bodied, with delicious flavour. For sale by the gallon or quart.

PANCAKES

If you like good, rich Pancakes to go along with the Maple Syrup, ask for—

Aunt Jemima's Pancake Flour.
White Swan Self-Raising Buckwheat Flour.
Buckwheat Flour by the Pound.

Potter S. White Co.

334 George St. 'Phone 208

7 Days' Sale At The Walk-Easy Shoe Store

IN STYLISH MODELS OF SPRING FOOTWEAR

This Bright and Busy Shoe Store will be fairly overflowing with interesting Footwear Bargains for the next SEVEN DAYS, COMMENCING SATURDAY, APRIL 20TH. Special Seling Events every Day. Preparations for a Big Opening Day To-morrow, as will be seen by the Extraordinary Values given below:

Not Business as usual But Business more Than Usual

$7.50 MEN'S BLACK CALF BOOTS — English last. Very stylish. Goodyear Welt. 7-days' Sale price.. **$5.75**

$8.50 MEN'S BROWN BOOTS—Military style Goodyear Welt, easy walkers, and comfortable. 7-days' Sale price.. **$7.00**

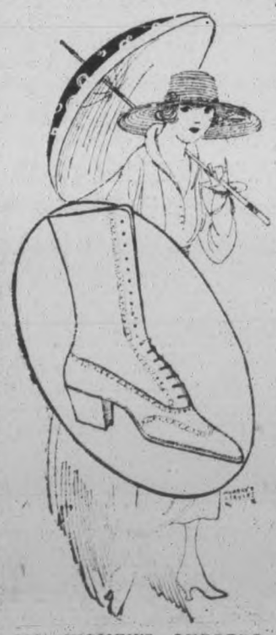

$9.00 MEN'S BROWN BOOTS —Neolin soles. Rubber heels. Very best calf leather. Special 7-days' Sale price..... **$7.50**

$6.50 MEN'S DARK BROWN BOOT—Solid leather soles. Splendid wearers. 7-days' Sale price **$4.75**

$6.50 WOMEN'S DARK BROWN CALF BOOTS — Neolin soles. Goodyear Welt, fashionable and neat lasts. 7-days' Sale price..... **$5.95**

$7.00 WOMEN'S DARK BROWN CALF BOOTS — Neolin soles. Rubber heels. Soft and easy on the promenade. 7-days' Sale price..... **$5.75**

$6.00 WOMEN'S BLACK KID BOOT—Low and high heels. 9-in. tops. 7-days' Sale price..... **$5.00**

$10.00 WOMEN'S BLACK KID BOOTS—With 9-inch tops, high heels with steel plates. Goodyear Welt... **$7.50**
7-days' Sale price.

$4.00 WOMEN'S PATENT LEATHER PUMPS — Very neat and dressy for street wear. Special— **$3.00**
7-days' Sale price.

$5.00 WOMEN'S BLACK KID PUMPS—High or low heels. Dress wear..... **$3.95**
7-days' Sale price.

$5.00 WOMEN'S OXFORDS, BLACK—With medium heels. Easy, dressy and fashionable **$3.95**
7-days' sale price

WOMEN'S OXFORDS—In white poplin. Something new and very neat. Leather heel..... **$3.25**
7-days' Sale price

WOMEN'S PUMPS—White canvas..... **$2.50**
7-days' Sale price only

RUNNING SHOES — Our Stock of White and Blue Running Shoes, for men, Women and Children, is now large and well assorted.

WALK-EASY SHOE STORE

NEXT MARKET ARCADE, GEORGE STREET.

Evening Examiner

Phones—Editorial 1081, Business Office 1066 Private Branch Exchange to all Departments.

CIRCULATION RETURNS

Week Ending April 13th, 1918.

Monday....	5,825	Thursday .	5,725
Tuesday....	5,725	Friday ...	5,725
Wednesday.	5,725	Saturday .	5,850

Total for week 34,575

DAILY AVERAGE **5762**

Daily average for March, 1918 **5725**

The Daily Examiner is a member of the Audit Bureau of Circulations and all books and circulation records are audited by the Bureau's officials.

SWORN TO AND GUARANTEED

The Examiner is a member of the Audit Bureau of Circulations.

The Daily Examiner, published every lawful evening, Sundays and Holidays excepted, by The Peterborough Examiner Limited, Office 419 George Street.

The Weekly Examiner, published Thursday morning.

The subscription price of the Daily Examiner is $4.00 per annum; that of The Weekly, $1.50.

U. S. REPRESENTATIVES.

Chicago, Ill.—W. H. Stockwell, 429 Peoples' Gas Building.

New York.—Chas. B. Miller, 171 Fifth Avenue.

Advertising rates on application.

R. M. Glover, Managing Director.

"Peterborough Presents Possibilities Unsurpassed."

FRIDAY, APRIL 19TH, 1918.

A CHANCE TO HELP.

The people of Peterborough are to be given an opportunity to-morrow of showing their appreciation of what this city's soldiers have done by contributing to a fund that is not intended for the returned men themselves but to assist them in seeing that all cases of need in the families of local soldiers are taken care of—i.e., the relief fund of the Great War Veterans' Association.

The annual Tag Day to-morrow, commemorating the third anniversary of the second battle of Ypres should be made interesting by a record-breaking response from the public.

The cause is a worthy, unselfish one—them on who are asking for the support of tried fellow citizens, are men who have shown themselves worthy of that support by meeting the "fiery trial and sacrifice" of the battle line in France; men who have stood in the mud in the Flanders trenches, have encountered the clouds of German poison gas and faced a hail of shells and bullets.

These things should be remembered to-morrow.

The wearing of a tag will be a symbol that you realize what these men have gone through, and that you honor them for their self-sacrifice and courage.

See that you are with such a symbol to-morrow.

Remember April, 1915, and give accordingly.

GENERAL HUGHES' QUESTION.

That the contact between the Canadian forces in France and the Canadian military authorities at home is not as close in some particulars as it might be, was illustrated in the House yesterday by the fact that Sir Sam. Hughes should have to ask and that General Mewburn was unable to answer the question as to who was commanding the army of which the Canadians in France form a part. The Minister of Militia's reply was that he could not say off-hand.

The average newspaper reader would undoubtedly be able to supply the information that the Canadian Corps under the command of General Sir Arthur Currie, is part of th First British army of which General Horne is the Commander-in-Chief — unless there has been a very recent change.

TORONTO METAL Co.

Dealers in all Kinds of Metals, Scrap Iron, Bottles and rubbers. Also all kinds of Bags. Highest prices paid for Second-Hand Clothes and Furniture. Rags, 4 to 1 1-2c per lb. Rubbers, 7 1-2 and 8c per lb.—4

4 Lansdowne St., Peterboro

Phone 664

AN AMERICAN TRIBUTE.

The United States newspapers are paying unstinted tribute to the valour of the British troops these days, as the realization of the magnificent fight Field Marshal Haig's men have been making in the face of the terrific assaults of Hindenburg's war machine, is making itself felt. The Philadelphia Public Ledger drives home the truth that Britons have always fought the hardest when the handicap against them is the greatest, and remarking that the unconquerable British never know when they are beaten, adds:

"The Haig message has not only stiffened the wearied ranks of his hard-beset army, but it has sounded like a trumpet-call across the allied world to hearten the watching millions who know so well what they each personally have at stake in this terrific struggle. The British armies stand as the buckler of democratic liberty. We all know only too surely in what a tragic position the defenders of democracy would be if the Anglo-French armies found themselves unable to dam back this renewed Teuton tide. To say—as our writers so often repeat—that as much is at stake to-day as hung in the balances at the battle of the Marne, is surely to underestimate the unparalleled importance of this struggle. But the very fact that British generals like Haig and Maurice are employing grave language, and appealing to their men 'to die where they stand rather than give way'—the Joffre version of this universal message of inspiring leadership—encourages us all with the sure knowledge that the two finest fighting races in the world—the Anglo-Saxon and the French—have risen to the sublime pitch of Verdun and will not let them 'pass.' We record our confidences that two such armies—two such nations—cannot be beaten. It will not be unfitting, however, for our people to stand with metaphorically bared heads while this tragic, this devasting conflict rages. It is our lives which are being defended. Our liberties are at stake. Our democracy will be in deadly danger if the lines of khaki and disappearing 'blue' are broken. They are but holding till we come up. They are admittedly waiting for our soldiers to deliver the winning blow. But as they hold—as many, sorrowfully many of them fall—we can bow gravely with the sincere and heartfelt grief we so keenly feel, and then look up with the pride, the confidence, the comradeship, their splendid courage calls up in all our hearts."

A CORNER OF BLIGHTY.

For some time after the Canadian forces first reached France, leave to Paris was not permitted, but subsequently this regulation was abolished, and thousands of Canadians have had an opportunity of spending a short holiday in the French capital. One of the places they are almost sure to visit, is the institution known as "A Corner of Blighty," founded by Miss Lily Butler, and designated, as its name suggests, to supply a touch of home life for soldiers on leave in Paris. The institution includes a library, providing newspapers and periodicals, music, writing and tea rooms—all at the disposal of the soldiers, with no charge attached. Excursions around Paris, and to special places of historic interest, are arranged daily, while cars are provided by the military authorities. As many as 300 teas have been served in one day, and the comforts of the institution are thoroughly appreciated by the British soldiers, whether Imperial, Australian or Canadian.

All the work, including entertaining and sight-seeing trips, is done by forty-five English, Irish, Scottish, Canadian and Australian ladies, who are voluntary workers.

Naturally the expense of carrying on this work—over 39,000 soldiers have been entertained in nine months—is heavy, and the committee in charge would appreciate donations to assist them in their most useful mission.

"Our object," writes Sir John Pitler, honorary president of the British Chamber of Commerce in Paris, and one of the patrons of "A Corner in Blighty," is to make our soldiers as happy as possible during the few days they are allowed on leave from the front. We try to give them a good, interesting time, and to keep them away from those temptations of which a large city like Paris is so full. If they are sick or in difficulties we help them as much as possible. No charge of any description is made to the soldiers."

The good work being done by Miss Butler and her co-workers, is endorsed by Hon. Philippe Roy, General Commissioner for Canada in Paris, and by General Sir Arthur Currie, Canadian Commander-in-chief in France. General Currie's letter to Miss Butler, shows how the institution is regarded by the Canadian authorities. He writes as follows:

Canadian Corps Headquarters,
20th Feb., 1918.

Dear Miss Butler:

I believe the time has arrived when you find that it is necessary to make an appeal for funds in order that you may keep "A Corner of Blighty" going. I hope that any appeal you may make will meet with the success it deserves.

When I visited your rooms in Paris I was much struck with their home-like appearance and when I learned that teas and cigarettes were served gratuitously and that the Library, the Music Room, and the Writing Room were at the disposal of our soldiers free of charge, I could not help but realize the great importance of the work you and your co-workers were doing.

Leave in Paris is very popular with the Canadians, and your institution must be a boon to the men. It deserves every support and encouragement and I sincerely trust the response to your appeal will be most generous.

I am, dear Miss Butler,
Ever yours faithfully,
A. W. CURRIE.
Lieutenant-General Commanding
Canadian Corps

Peterboro citizens who would like to assist in this splendid effort on behalf of our soldiers, may send contributions to any branch of the Canadian Bank of Commerce for transmission to Miss Butler's account, "Corner of Blighty;" Messrs. Cox and Co., (France) Limited, Army Bankers, 13 Charing Cross, London, and 22 Rue Louis-Le-Grand, Paris, also gifts of cigarettes, matches, tea, sugar, biscuits and comforts for the soldiers may be addressed to Miss Butler, "Corner of Blighty," A.P.O., S.5, B.E.F., France, gifts addressed in this way paying no duty.

EDITORIAL NOTES.

Remember what the Veterans have done for you. Pay a little back by buying a tag to-morrow.

The commemoration of the battle of Ypres by a tag day to secure funds for the relief of others is an effort worthy of the spirit which led the Veterans to offer themselves for the defence of democracy.

Don't say there are too many tag days. They are all for good causes, and give you an opportunity to help.

The statement of Captain Powers, of Quebec, in the House of Commons that there was a good deal of criticism about officers of district headquarters who had never been overseas, but rolled around in motor cars, wore showy uniforms, and occupied positions that might be taken by returned men, brings before the consideration of Parliament a matter that has been frequently discussed by returned soldiers, and it is to be hoped that General Mewburn will give it the attention it deserves.

The suggestion of the Food Controller that municipalities should open eatinghouses, is not likely to be acted upon in Peterboro. If the eating houses were as bare of food as the municipal coal yards were of fuel last winter, they would not serve many people.

BIG ROUND-UP IN KITCHENER HAS BEEN POSTPONED

Dominion Police Will Wait For More Opportune Time The Stage Was All Set.

(Special to Examiner.)

Kitchener, April 10 — As quietly as they entered the city the Dominion police officers withdrew today. Everything was in readiness for a complete sweep-up of the city and district for all defaulters under the Military Service Act, and constables from London and Windsor were expected, but after viewing the situation yesterday Inspector Taylor from Toronto decided that the moment for the clean-up had not arrived as any action taken now would have to be repeated after the signing of the order-in-council withdrawing all exemptions to men between the ages of 20 and 23, and ordering registration of the boys of 19.

WHAT OTHER EDITORS SAY

EVERYBODY WONDERING.

Calgary Herald: A French paper published in Quebec City condemns Henri Bourassa, and wonders why he has not been more severely dealt with by the Ottawa authorities. That is what people all over the Dominion have been wondering for months past.

"ALL OUR ENEMIES."

(Providence Journal)

"Berlin issues orders to Vienna exactly as it does to Sofia and Constantinople. Austria, Bulgaria and Turkey are but mere provinces of Germany's expanded empire. They are all our enemies and we must oppose them all with our utmost strength and will."

THE DIFFERENCE.

(Toronto Globe)

The Boston Transcript asks why the French-Canadians in Quebec show no zeal for enlistment, while their compatriots in the United States are enlisting freely. The answer is not difficult. The French-Canadians across the line are outside the sphere of Nationalist influence and the United States does not allow treasonable newspapers like Le Devoir a free hand.

HELPFUL CRITICISM.

(Toronto Mail and Empire)

The order-in-council "tightening up" the censorship regulations is worded as if it was meant to be a noose to hang every newspaper editor in the Dominion. Legitimate, helpful criticism of war measures, in the public interest, is part of our system and could be stifled only with loss to the public good. However, in application the order is likely to be applied only to disloyalists, which as surely it ought to be.

THE BRITISH WAY.

(New York Herald)

Ten German trawlers have been sunk by gunfire in the Cattegat. Their crews were saved by British ships.—Cabled news despatch.

Despite the provocation to reprisal for "the spurlos versent" methods of the Germans—their coldblooded slaughter of crews of sinking ships, their ruthless abandonment of men and women to death by drowning, their unspeakable atrocities on sea as on land — the British navy continues its merciful work of rescue where opportunity presents.

Thereby, it will be observed, measuring fully up to its best traditions.

THE FUTURE OF THE G. W. V. A

(Ottawa Journal Press)

All who, from the standpoint of the public interest, desire to see the Great War Veterans' Association become a great influence for good in the coutry will hope that the loss to the organization through the resignation of its able Dominion secretary, Mr. N. F. R. Knight, will be more than recompensed by the sound advice and warning he gives it on the occasion of his retirement. The development of the association is replete with potent possibilities, but it is also exposed to dangerous pitfalls. On the steering of its course depends its existence and its community and national influence.

A STORY IN FOUR WORDS.

LONDON, April 18—A Chinese seaman saved from a torpedoed vessel, when asked to describe the sinking, replied to the American vice-consul at Genoa in four words: "Pouff! Bang! Water! Hospital!"

W. C. AUSTIN & CO. Offers For Sale

NEARLY NEW BUNGALOW—West End—on first-class street. Double Living room, dining room kitchen, each with hard wood floors below; three fine bedrooms, each with large clothes' closets above, cemented cellar, laundy tubs; upper balcony; nice verandah. Heated last winter on less than five tons of coal. Excellent long garden in rear. Dandy, comfortable house for small family. See us for price.

Two large modern houses to rent.

W. C. AUSTIN & CO.,
66½ Hunter street. 'Phone 70 and 270.

A Comfortable House To Rent

Just what a number of good people are looking for at the present time. If you will judiciously invest in a home, that three or four hundred dollars, more or less that is only earning you a smaligrate of interest you will not have to pay rent; you do not have to vacate at the behest of a landlord or an incoming purchaser. At the present time, millions of feet of lumber, as well as other building material is being contracted for in Canada for future shipment. This means advancing values. NOW is the time to buy; no prospect of values' lowering. Every prospect of an advance. I have a number of homes for sale. Here is just one sample.

RED BRICK TWO STOREY — attic floored, four bed rooms, three rooms and hall down stairs, with summer kitchen, and shed; full plumbing, furnace and gas; verandah and balcony; full basement; large lot; good locality. Price $2,350. Yes, twenty-three hundred and fifty dollars, if you call on

M. H. QUINLAN
372 Water Street Peterborough

WANTED

WANTED—NURSE MAID. APPLY 417 1-2 Water Street. 3d-92-1276

WANTED—GENERAL SERVANT. APPLY 355 Bolivar Street. 3d-92-1267

WANTED—GIRL'S SECOND-HAND WHEEL. Apply 417 Roger Street. 3d-92-1260

WANTED—DRIVER—MUST BE WELL RECOMMENDED, have fair education, and know the city thoroughly. Apply XXX, Examiner. 3d-92-1266

WANTED—BY TWO BUSINESS MEN, meals with private family. Apply Box 1275, Examiner. 2d-92-1276

LOST

LOST—ON APRIL 12TH, BETWEEN ST. Mary's Convent and Aylmer Street, a white Thibet Stole. Finder please leave at Examiner. 3d-1251

LOST—THE BEST PLAN FOR THE PARTY who was seen last night taking small black purse from the knitting booth at the Armouries is to immediately mail the bill it contained to the Examiner, and avoid trouble. 1d-1280-92

FOR SALE

FOR SALE—BICYCLE, IN PERFECT CONDITION, as good as new. Will sell cheap. Apply 289 George Street. 2d-92-1273

FOR SALE—A HOT WATER BOILER—NO. 4. One section cracked. Can be electrically welded at small expense. Will sell less than half cost. 'Phone 70 or 201. 3d-92-1278

FOR SALE—INSTANTANEOUS GAS HEATER, slightly used. Will be sold at moderate price. Can be seen at. 289 George Street. Ask for Mr. Beal. 3d-92-1277

TO RENT

TO RENT—SIX ROOMED HOUSE. ALL conveniences, with gas. Apply at Examiner for address. 3d-1279-92

TO RENT—MEDIUM SIZED HOUSE, CENTRAL; near car line. Electric light; also good garden. Apply 185 Antrim Street. 4d-92-1251

TO RENT—A FRONT BEDROOM, FURNished. Central. In private family. Breakfast, if desired. Apply Examiner for address. 3d-92-1265

TO RENT—HOUSE IN NORTH PART OF the city. Good garden. 'Phone 1627. 3d-92-1271

This Week's Saturday Specials Contain Four Items Priced to Your Advantage

At the Redfern Store you will find much to interest you; the best of materials in well tailored, modish garments at very moderate prices. For Saturday s selling we announce four "Specials" in which we guarantee remarkably good value at exceedingly low cost to you. These prices are for one day's selling, Saturday. Take advantage of this splendid opportunity.

Smart Serge Suits $21.95

Stylish spring suits that are exceptionally good value. The material is fine serge in colors, brown, black, green and sand. They are well finished and cut on the latest style lines showing the newest features in belts and flare effects with braid and button trims. Very specially priced for Saturday.. selling **$21.95**

Silk Poplin Skirts $7.95

Good, heavy poplin has been used in these skirts and that will assure you of their excellent wearing quality as well as their good appearance. They are stylishly and prettily made with shirring at the top, an elastic band and trimmed with novelty pockets. Saturday Special..... **$7.95**

Attractive Serge Dresses $10.95

A one-piece dress is one of the most useful garments in Milady's wardrobe. Here are very modish serge dresses at a reduced price in colors, navy, grey, black, brown and green. The bodice is trimmed with buttons and white wash silk collar. The skirts hang so prettily, made with panel back and front, pleated at sides. Saturday Special... **$10.95**

Silk Blouses $1.98

These tub silk blouses are very specially priced for Saturday, and they are great favorites. They are so easily washed without losing their nice finish, and they will give excellent wearing satisfaction. The style is plain, smartly tailored with convertible collars... Saturday Special. **$1.98**

Special Notice!

As a war time measure and to aid Greater Production this store will close at 5 o'clock every day excepting Saturdays during May, June, July and August.

The Redfern Store

Operated by the Cressman Co., Ltd

GUELPH WILL GO INTO THE COAL AND WOOD BUSINESS

(Special to Examiner.)

TORONTO, April 19.— The Ontario Railway and Municipal Board today authorized a bylaw, passed by the City of Guelph, to go into the coal and wood business to the extent of $50,000. The Board stipulated that the wood must be sold for cost and at a price large enough to pay expenses.

SUKLOFF'S SATURDAY BARGAINS

and for the Following Week

If you want your money to be well spent and every dollar to do double duty, take advantage of this extra good list of Bargains for Saturday and Next Week.

Dry Goods

J. F. COATS' THREAD, 5c — All numbers in both black and white thread. The well-known Coats' Brand..... Per spool **5c**
(Six spools to a customer.)

SWISS EMBROIDERY — Beautiful goods, in mill ends. Splendid selection..... Extra Special, yard **5c**

WHITE AND FLOWERED CURTAIN MUSLIN—Extremely pretty patterns. 36 inches wide. Regular 20c for only,..... and **15c**

Fine quality of LADIES' BLACK AND WHITE HOSE—Extra Special only,..... pair **19c**

WHITE PIQUE—30 inches wide..... Extra Special for only, yard..... **15c**

A splendid CORSET that is good value at 85c for only **59c**

Ladies' Ready-to-Wear

LADIES' SPRING SUITS—Made in the newest models in all wool serge. All the leading shades and in great variety of styles from which to choose. To clear from— **$10.50 TO $15.00**

ONE-PIECE SILK DRESSES — In the latest styles and shades, ranging anywhere up from— **$12.50 TO $15.00**

BLACK FRENCH VOILE DRESSES—In the latest styles..... To clear at **$12.50**

HOUSE DRESSES—In chambray and wrapperette. Well worth $1.25..... To clear at **69c**

MILLINERY SPECIAL

SHAPES—In all the latest shades and styles. Extra Special for only..... **$1.49**

LADIES' SMARTLY TRIMMED TEAGLE, TURBAN AND SAILOR HATS—Regular value $5.00. Special for only..... **$2.98**

CHILDREN'S HATS—Daintily trimmed. Extra Special **$1.49**

BABY BONNETS—In white silk from..... **79c TO $1.25**

A large assortment of SILK FLOWERS. Extra Special **15c**

Ladies' White Wear

EMBROIDERY AND LACE CORSET COVERS—For only **25c**

COMBINATION UNDERWEAR—Made of select material, trimmed with lace and embroidery. Extra Special for only..... **59c**

DRAWERS—Made of fine quality of cotton, trimmed with lace. Special..... **29c**

NIGHT GOWNS—Made of fine quality of cotton, trimmed with lace. Regular value.. $1.00 for only **75c**

WHITE UNDERSKIRTS—Made of fine quality of cotton. Extra Special..... for only **98c**

Men's Wear

Fine quality of MEN'S NATURAL WOOL SPRING UNDERWEAR. Well..... worth $1.00, for only **79c**

MEN'S SUITS—Of tweed and worsted. Regular value $17.00. Extra Special..... to clear at **$9.98**

MEN'S BLACK SILK LISLE SOX—... For only **25c**

BOYS' TWEED SUITS—Serviceable shades. Newest makes. Regular value from.. $5.00 to $6.00, for only **$3.49**

Boys' Wear

BUSTER BROWN SUITS—Very pretty little suits, extra nicely finished, in tweeds and worsteds, nice patterns and shades. Would be cheap at $5.00. Our prices **$3.50 TO $4.00**

Boys' Wear

CHILDREN'S REEFERS—Made in navy blue cheviots, with and without belts, and velvet collars, suitable for boys or girls from ages 4 to 9. Worth $5.00 to $6.00. They go on..... Sale for only **$3.49**

N. SUKLOFF, 293 George Street, Phone 21

1 Door South of Grand Hotel

Salvage Sale of New Spring Wall Papers

PICTURES AND ART SAMPLES

Slightly soiled by the recent fire which occured in our premises. If you are decorating your Home this Spring it will pay you well to attend this Sale. Everything goes at a fraction of their value.

SALE CLOSES SATURDAY NIGHT.

Art Decorating Store, 319 George St. Opposite Barries'

Two Ford Cars on the Chemong Road. The car on the right is coming through a cut made in the snow bank necessary for traffic. The car on the left is plowing through the snow bank itself. The picture will give some idea of the depth of the snow last Winter on Gus. White's hill, and how a Ford Car can handle it.

THE HOME OF GOOD CLOTHES

STYLE STORE FOR MEN

Society Brand Clothes

The Motor Show

The wind up of the motor show in the armouries saw the biggest crowd that had yet attended, and financially as well as otherwise, everyone was happy.

The music of the Conservatory of Music Orchestra was particularly well received last night and Mr. Gliddon had gone to no end of trouble in preparing one of the best programmes ever presented. Added to this were solos by Miss Florence Scott, Miss Helen MacLaren, Mr. Ed. Hanrahan and Mr. Douglas Carlisle.

THE DANCE

The cabaret dance, over which Mrs. Fred Roy, and Mrs. Chris Graham, supervised, was the big event in the evening, and Mr. Moher's music was all that could be desired. Very reluctantly at midnight the crowds vacated the recreation rooms and midway, when one of the most successful events ever held for Red Cross purposes, closed.

The Prize-winners.

The following prize-winners are announced by the committee:

No. 1322, winner of the tire.
No. 1206, winner of the chains.
No. 1302, winner of a yearly subscription to the Review.
No. 20, winner of the paddle.
No. 22, winner of the lucky tea-room ticket for one dozen silver spoons.

The lucky number in the draw for the picture in the Lounge Room at the Motor Show, is 410. If the party will call at the Roy Studio the picture donated by Mr. Roy will be present, ed.

THE EXHIBITS

Did you see the display of Fords at the Motor Show? Well, it would have been hard for a blind man to miss it. Ford cars and models were represented, not in "units," but in "battalia" array. The exhibit would have made a good motor show of itself, judging by the throng of visitors who took a deep interest in it. Everytime one looked at a new 1918 Ford model, you saw the efforts of those who in their minds sought to create models that would interest present-day purchasers, in every country and in every clime.

It was interesting to go from one model to another to see the Ford Company's contributions to the total sum of mechanical and artistic knowledge, which have increased the Ford in popular favour with each succeeding year. General interest in the Ford car will be even greater in the future than it has been in the past—it will be universal. This is because the growing generation of the day appreciates the value of quick transportation, its value in the world to-day. At automobile exhibitions boys and girls are almost as keen in their inspections as the grown up spectators. And when it comes to knowledge they will have much keener conception of the mechanical and artistic value ready to guide them when they arrive at the age of purchase.

Winter driving has no terrors for the Ford. The photograph shown on this page is ample and convincing evidence that automobile dealers have proven the falsity of the old order of things in their field. No longer do they entertain the opinion that their business must be shut down during the winter months. Mr. Jos. J. Duffus, the local dealer for the Ford, is here shown on a recent drive home from Chemong. When the winter roads are at their worst, Mr. Duffus, as well as many others of his patrons, have good reason to know that the Ford is a car full of "pep," with an all-year round efficiency, and as forceful as an English tank in winter's zippy days.

THE MAXWELL CAR.

The $38,000,000 Maxwell Motor Company is one of the giants of the automobile industry. Last year its output of the famous one Chassis Model Maxwell placed the company fourth in the motor car field in the matter of production volume. In addition to the building of that horde of passenger cars, thousands of the Maxwell one-ton trucks were turned out by the same chain of factories.

The immensity of Maxwell production benefits the Maxwell car owner in two ways. First: It assures him of real service all over the American continent and in most parts of the world. Second: It enables the Maxwell company, by volume buying, to put the very best grade of steel and other materials into the Maxwell car and truck and yet hold the price down to figures astonishingly low.

But the real interest in those visitors at the motor show who were planning to buy a new Maxwell car was concentrated on the improvements and refinements of the model of to-day. The company is holding fast to the one chassis model, and while there have been no fundamental mechanical changes yet the Maxwell of to-day is a better Maxwell than ever.

Mr. Percy Hawn, the local salesman for the Gillespie Garage, was kept busy demonstrating the salient features of his car and producing proof of executive and productive efficiency.

Maxwell Trucks have been coming to the front very conspicuously of late. The type of body has proved to be satisfactory in an almost infinite variety of uses. It is a worm-driven truck, not a converted touring car.

As a rule, it would be safe to assume that when a motor truck falls over a bridge, forty feet high, into ten feet of water, that truck would be out of commission for some time.

That there are exceptions to that rule, however is proven by the recent performance of a Maxwell truck owned by E. W. Greer of Pittsburg, Oklahoma. This Maxwell, operated on a freight line between McAlester and Pittsburg, took just such a high dive with really remarkable results. Carrying, as a load, a heavy refrigerator, the truck reached the high bridge only to meet a touring car coming in the opposite direction. The driver of the truck became confused, turned the truck squarely around and proceeded to drive off the bridge. There was some splash and the truck sank out of sight except for the top of the radiator cap which showed above the surface. There was no help in sight, the country being but sparsely settled and a full day elapsed before it was possible to haul the Maxwell out of the water and see the extent of the damage. A few minutes' work and adjustment and the truck was driven 12 miles into McAlester under its own power. As the hood had been wrecked a one-gallon test tank was used to hold gasoline for the run into the city. And the high-diving truck made the 12 miles on the one gallon very easily, despite the fact that it had lain on the bed of a river for a full 24 hours.

FRENCH CAPTURE MORE PRISONERS

Several Machine Gun Nests Were Reduced by French Fire.

(Canadian Press.)

Paris, April 19.—(Official.)—There was a rather violent bombardment by both of the opposing armies along the front from Castel to Mailly Raineval. During the night the French reduced certain machine gun nests on the front of the attack yesterday, and the number of prisoners taken by us has reached 650, of whom 20 are officers. North of Bezon-Vaux, on the Verdun front, we carried out a successful raid, and brought back prisoners. Elsewhere on the front there was intermittent cannonading.

GERMAN TORPEDO CRAFT BOMBARDED FLANDERS COAST

(Canadian Press.)

Amsterdam, April 19.—German torpedo craft bombarded the coast between Dunkirk and Nieuport, behind the allied lines in Flanders, yesterday morning, says an official statement from Berlin to-day.

GUNNER W. K. McGEE.

Word has been received from Gunner W. K. McGee that all is well although he is in the thick of it. Gunner McGee enlisted with the Cobourg Heavy Battery and went overseas on the 25th of June. He was lately transferred to the Canadian Heavy Guns at the front.

CLOTHES for MEN and CLOTHES for BOYS

We have always given big values in clothing. This spring we are going to beat our best previous records. Values so uncommon that they are hard to believe will greet you at every turn.

MEN'S TWEED SUITS
$12, $13, $15, $16.50, $18, and $20
Young Men's Up-to-the-Minute SUITS
$15, $18, $29, $22.50, $25

Our boys' clothes are built for the hardest kind of service. We guarantee you satisfaction in every way.

They have the style and snap that the boy like so well. The boys feel like men when wearing a suit from here.

BOYS' PINCH BACK SUITS
$6.50, $7, $9, $10
BOYS' NORFOLK SUITS
$6, $7.50, $8.50, $9.50

SHIRTS

"The prettiest shirts I have ever seen," was one customer's comment. We know you will like them too, for they certainly are beauties. Big value as usual.

HATS

Come in to-day, you'll enjoy seeing the new hats we have, whether you want to buy or just look.

You'll find a hat for every face and fancy here.

UNDERWEAR

Right now is when you want the medium weight underwear. These hot days followed by cold nights give us the "shivers."

Extra quantities in all colors and sizes at low prices.

The Style Store for Men **H. LeBrun & Co.** *The Home of Good Clothes*
143-145 Hunter Street 396 George Street

Raymond Crane and the Boola Boo Girls in Arthur Hammerstein's Big Musical Comedy "YOU'RE IN LOVE" a the Grand Next Tuesday—Seat Sale Opens To-morrow Morning.

BIG REDUCTION IN
Apples
All orders filled with the utmost care and at Lowest Prices.

NEW VEGETABLES

Tomatoes	Radish
Wax Beans	Green Onions
Cauliflower	Head Lettuce
Cucumbers	Leaf Lettuce
Rhubarb	Mushrooms

PURE MAPLE SYRUP
By the Quart or Gallon
NEW MAPLE SUGAR

SEEDS! SEEDS!
Seed Onions—All Kinds
Garden Seeds—the Best
POTATOES

ORANGES

Grape Fruit	Table Figs
Lemons	Table Raisins
Strawberries	Fancy Prunes

Dried Apples and Apricots

FRESH CAUGHT FISH

Pike	White Fish
Cod	Halibut
Salmon	Haddock

Finnan Haddie

Doukos & Gettas
376 George St. Phones 1849

EXPIRED EXEMPTIONS BEFORE JUDGE HUYCKE

(Continued from page 9.)

Works. Exemption granted until April 1st. Asked further time on being sole support of widowed mother. Exemption disallowed.

With Jewish Battalion.

Harry Florence, a furniture dealer at 267 George Street, whose exemption expires May 1st, appeared and reported that he had signed up with the Jewish Battalion in Toronto, and produced an arm band designating he had joined. The battalion has not yet been recognized by the Government. Florence's case is held over until Judge Huycke and Mr. Hatton hear from the battalion concerning its reliability.

Arthur G. Williamson, a B2 man, who works on munitions during the day and works the land at night, appeared. He was dismissed until B are called, and told he must show strong grounds before he can gain exemption.

John G. Overend, Havelock, whose exemption on personal grounds expires May 1st, wanted to be placed in Class 2. Case will be considered.

Robert Clancy, 487 Roger Street, whose exemption expired April 1st, was exemption on grounds of mother's and sister's illness. Satisfied with former exemption. Will receive notice later.

Walter Hetherington. Exemption expired April 1st, which was given on personal and business grounds. Hetherington wants extension on account of mother's' ill health, and necessary to munitions at Wilson's. Case will be considered, but the Judge gave him little hope.

James F. O'Connor, R.R 6., Peterborough, employed with his father, a farmer, was allowed exemption as long as he remained a farmer. It is thought there is too much manpower on O'Connor's farm. Judge Huycke and Mr. Hatton intimated that there was no use in considering the case on account of the extension of the Military Service Act.

Verbal and written appeals were received from—

H. McClennan, an employee of Kingan's hardware store; lives at 326 Charlotte Street.
A. Helson, 438 George Street.
H. Florence, 267 Simcoe Street.
D Kennedy, 476 Roger Street.
James Gilgour, 257 Dublin Street.
Walter Hetherington, 191 King St.
James O'Connor, R.R. 6, Peterborough.
Arthur Williamson, Brown town.
John Overend, Havelock.
Melville Gillespie, Hall's Bridge.
Howard Murney, South Monaghan.
Percy Hooper, 181 Dalhousie St.
Maitland Wells, 500 Park Street.
Robert Jas. Clancy, 487 Roger St.

The written appeals will be considered.

THE ICE LEFT CHEMONG LAKE.

The ice left Chemong Lake on Wednesday evening without doing any damage to the floating bridge, as is sometimes the case. Everything is all clear now and in good shape.

When peas are old they should be pushed through a sieve and served as a vegetable.

LIST OF BARGAINS THAT SHOULD INTEREST YOU

THE VALUES WE ARE OFFERING IN THIS LIST AR E JUST AS GOOD AS THEY APPEAR YOU WILL AGREE WITH US WHEN YOU SEE THEM.

CREPE DE CHINE AND GEORGETTE CREPE BLOUSES—These blouses are an assortment of manufacturers' samples, made in all the latest styles and shades. Some have prettily embroidered fronts, others are beaded, some have large hemstitched collars, others with shawl collars. Just the thing to go with your spring suit. Up ..... from **$4.98**

LADIES' ALL-WOOL SERGE SKIRTS—A collection of the best season's styles, all guaranteed pure wool serge skirts in navy, black and maroon. Several styles to choose from. Up..... from **$4.98**

LITTLE GIRLS' WOOL SWEATER COATS—A lovely spring sweater coat, made of pure wool, softly brushed. They have wide white sailor collar and double cuffs, pockets, are also touched with white, and three-quarters white belt, in size 34 only, and coral color. Price for ..... Saturday **$2.98**

EXTRA SPECIALS

LADIES' COTTON NIGHT GOWNS—Made of fine nainsook, in slip-over style with yokes of Swiss embroidery and lace insertion. Regular $1.50 to $2.00, for Saturday..... **98c**

$1.50 CORSETS FOR 98c—Mode of extra good quality white coutil, with medium and low bust, and long free hip, rustproof side boning, and four elastic hose supporters..... Sizes 19 to 29. Saturday **98c**

BRASSIELES—Made of fine cambric. Hooked in front with lovely deep front and back yokes of wide lace Regularly 75c, for Saturday..... **49c**

DRAWERS—Umbrella style, of fine or heavy cambric, wide knee with deep frills of Swiss embroidery. Sizes 25 and 27.. Regular 75c, for **49c**

$1.75 UNDERSKIRTS, 98c—Made of extra white cotton, in neat fitting gored style, with deep frills of Swiss embroidery and lace. Sizes 36-42. Regular $1.75, for **98c**

COMBINATIONS—Knitted combinations of fine ribbed cotton and lisle, low neck and short sleeves, drawers umbrella style, lace trimmed. Regular $1.50, for **89c**

LADIES' HOUSE DRESSES — Made of good heavy quality wash prints in one design only, but well worth $1.75,.... for Saturday **98c**

LADIES' LISLE GLOVES—Made from good heavy lisle thread, in colors black and white and two-dome fasteners,..... for **49c**

LADIES' SPRING SUITS — Of all wool serges in newest styles, in green, black, navy and brown. Special values up from **$18.00**

SILK SUITS—Just arrived, an assortment of the latest styles in Silk Suits, in colors taupe and navy. Some have belts, others the popular gathered back, neatly trimmed with pearl buttons and novelty pockets, for Saturday only— **$24.95**

SPRING COATS—Just a few to sell at greatly reduced prices. Made of all wool serge and in good style. While they last— **$15.98**

SILK SKIRTS — The Spring wardrobe seems to demand the separate skirt of silk, and to those who prefer the plain tones these smart skirts of heavy Black Messaline Silk will appeal.

CREDIT TERMS GIVEN IF DESIRED ON APPROVED ACCOUNTS.

H. KLINE, 430 GEORGE STREET 1 Door North Jordon's Flower Store

Robert Fair & Co., Ltd.

Saturday Bargains

Stirring Shopping News for Tomorrow

TAPESTRY SQUARES
One seam only, handsome designs and colorings, in three sizes:
2½x3 yds. Reg. $15.00, for $13.00
3 x 3 yds. Reg. $19.00, for $17.00
3x3½ yds. Reg. $21.00, for $19.00

WASHABLE RAG RUGS
A Special Bedroom Rug with mottled centres and finished borders:
22 x 48 inches. Reg. $2.00. Sale price $1.59
27 x 54 inches. Reg. $2.50. Sale price $1.75

STAIR OILCLOTH
Also for halls and passages, in good designs with borders, at the old prices:
18 ins. Sale price, per yard 30c
22½ ins. Sale price, per yard 35c
27 ins. Sale price, per yard 45c
36 ins. Sale price, per yard 55c

ART SATEENS
Very handsome designs and colorings, one yard wide. 65c value for, yard 55c

CURTAIN NETS
Two pieces only, taped edges. 40 inches wide. Regular 30c. Sale price, per yard 25c

CURTAIN MUSLINS
White only, with finished and striped centre. Regular 35c. Sale price, per yard 25c

CLEARING SALE OF WINDOW SHADES
Slightly imperfect, white or cream. Size 36 x 72. Regular 65c, for, each 55c

2 Hour Specials 10 to 12 o'clock

EMBROIDERED PILLOW SHAMS AND SCARFS
Shams are 30 x 30 inches. Scarfs 17 x 50 inches. Hemstitched and embroidered to match. Regular 50c. Sale price, each..... 39c

WHITE TERRY TOWELLING
For making towels or wash cloths. Regular 25c for..... 5 yards for $1.00

BOXED WRITING PAPER
Containing 18 plain sheets and 18 envelopes. Regular 25c. Sale price, per box..... 19c

WHITE COTTON BED SHEETS
Of good quality, 2 and 1-inch hem. 2¼ x 2½ yards. $1.75 value for, each..... $1.39

All Women will be Specially Interested in These New Spring Coats at $20.00, $25.00, $30.00

Surprises in delightfully New Models in Tweed effects, and Delhi Cloths. The styles are to numerous to mention. If you require a Coat make it a point to see them to-morrow morning.

25 Charming New Suits at $20.00, $25.00, $30.00, $35.00

To the Woman who has still to choose a New Spring Suit, we present to-morrow a new range of both styles and materials in street and dressy models, that are sure to please. Shop in the morning if possible.

WATERPROOF COATS
Here is the latest tweed waterproof Coat in grey, rubberized lining throughout. Special Saturday price $12.00

JAP. SILK BLOUSES
Latest styles in a Washable Japanese Silk. A new waist that we would sell at $2.75. Sale price $2.25

Lovely New Silk Dresses at $15.00, $20.00, $25.00

Fancy and Plain Taffetas, Crepe de Chine and Silk Foulards. The new models are very charming, and it would be worth your while if you require a Silk Dress to see them to-morrow morning.

IMPORTANT TO THOSE WHO REQUIRE A NEW VEIL
The new meshes for Spring are here in shades of white, black, black and white, greys, browns, navy and taupe. Price range— 25c, 35c, 50c

COLORED LISLE HOSIERY SPECIAL
Three shades of grey, leather and nigger brown. "Scarce shades." 75c value for, per pair 59c

Staple Counter

LONSDALE CAMBRIC
Suitable for making up underwear of all kinds. 25c value for .....5 yards for $1.00

FACTORY COTTON
Close weave, no dressing. 34 inches wide. 15c value for..... 10 yards for $1.25

DISH TOWELS
A plain glass cloth with border and hemmed. Size 23 x 32 inches. 25c value for, each.. 20c

TWILLED SHEETING
Two yards wide. Heavy quality. One piece at the old price. Would sell at 85c at the new price. Sale price, yard..... 65c

A La Grace Corsets

Are beyond doubt the most graceful and comfortable obtainable. That's why we sell them. Come and see the New Models. This cut represents the line we are selling to-morrow at, per pair—

$1.89

Dress Goods and Silks

ALL-WOOL ARMURE SUITING
Copen shade. 54 inches wide. A popular fabric this season. Regular $3.00. Sale price, yard $2.50

ALL-WOOL NAVY SERGE SUITING
Also suitable for separate skirts. Color guaranteed. 58 inches wide. Price, yard $4.00

ALL-WOOL GREY TWEED SUITING
Extra high-grade quality. Would make an extremely handsome suit or separate skirt. 60 inches. Regular $5.50 for, per yard $5.00

NAVY SATIN SUITING
One of the season's wanted fabrics for Suits and Separate Skirts. 36 inches wide. Regular $2.75. Special, per yard $2.00

FANCY SILK SKIRT LENGTHS
Plain and novelty stripe and plaid taffeta and messaline silk skirt lengths at, each $8.50, $9.00, $9.50, $10.00

BLACK TAFFETA SILK
"Guaranteed." 36 inches wide. A special for suits, coats or skirts. Regular $3.50. Sale price, yard $2.85

CORSET COVERING
Four lines at the former prices. Were in stock before the big advances in cotton goods. See them at, per yard— 35c, 40c, 50c, 60c

EDGINGS AND INSERTIONS
Three Special lines that are worth about four cents a yard more to-day. Selling price.. 5c, 6c, 8c

IN MEMORIAM

In loving memory of Private Harry

Wilkinson, who died of wounds on April 19th, 1917.

A year has passed since country called,
Our hero to a glorious grave,
And memory blends with grief the pride
That loyal hearts take in the brave.
"Gone but not forgotten."
Mother and Father; Sister and Brother.

In Memoriam

STRATTON—In loving memory of Hon. James Robert Stratton who passed to rest April 19th, 1916. Beloved Husband of Eliza J. Stratton.

Summary Of To-day's War Situation

With the British Armies in France, —(By the Associated Press)—Exhausted by the failure of yesterday's heavy attacks, the Givenchy-La Passee Canal front, the Germans made no further move during the night and on the greater part of Flanders battle front quiet prevailed this morning.

The British re-established their line west of Robecq, on the southwesterly part of the Lys battle field, by re-capturing ground at Rieux Du Vinage Farm. Kemmel Hill, on the northerly side of the battle area was still being heavily bombarded this morning in preparation for fresh assaults by the Germans.

This Week's Review Of The Grocery Market

Apples and Potates Have Eased Off —The Sugar Situation

What the future may be in respect to canned vegetables is hard to determine as yet, says the Canadian Grocer this week. Indications are that in as far as human agency can determine the pack will be a large one. This will undoubtedly result in lower prices being made for the coming season, and it is felt that only in this way will consumption keep pace with the increase in the output.

RAISINS SEIZED.

The action of the United States government in seizing 1,200 tins of raisins for their own use will result in orders for Canada for July and August shipments being consigned on a pro rata basis. A shipment of dates has reached the city, and new prices are at considerably higher levels. A 1,400 ton shipment of currants now due in New York has sent the market down there 2c per pound. It is of interest to note that on and after May 1 dried fruit packers will not be allowed to face dried fruit in packages containing over 10 pounds net.

GRAIN SUPPLIES.

What the milling future of corn and oats is to be contains no little element of uncertainty. It is stated in some quarters that shipmens of corn, which have been coming through in very good quantities from the United States are again to be embargoed. It has been intimated also that supplies of the better grades of oats are none too heavy, though shipments to date have been fairly satisfactory. A more definite announcement may be expected shortly for in some quarters little credence is placed in either of the above rumours.

PEPPERS UP.

An advance of 3c per pound in the prices of peppers at primary points, has been recorded during the week, and they are reported very scarce. The local market has not been yet affected, though celery seed and whole cloves show an upward trend. Supplies in practically all lines of spices are limited and the prospects of securing further supplies are not encouraging.

APPLES DECLINE.

Nova Scotia apples have declined $1 per barrel; offerings of oranges are practically confined to Valencias and seedlings, Floridas and California navels being virtually off the market. Tomatoes have registered a decline and are on a much easier basis. Potatoes have also eased off again this week and onions followed suit.

SUGAR SITUATION.

The sugar situation shows practically no change. The demand still exceeds the supply, but with increased shipping available in the service between Cuba and Atlantic ports, hopes are held out that in another month or six weeks a supply more nearly normal will be available. Business shows some improvement and the result of April will it is thought prove satisfactory.

Social and Personal

Miss F. Morrow, 176 Dalhousie street, has returned home after spending the fall and winter with her sisters in Midland and Hamilton.

Mr. and Mrs. D. Clarke of Hamilton have returned to the city with Miss F. Morrow and will spend a few days here, visiting friends.

Mrs. Dr. McClelland is spending a few days in Toronto.

Messrs. F. H. McCutcheon, F. P. Hutton and L. A. Wilson, who are in the city in connection with business at the De Laval, are registered at the Empress.

Nursing Sister Kathrine McCarney leaves this evening by the midnight for Halifax to report to join her ship.

Mrs. F. A. Payne, 507 Bethune St., announces the engagement of her second eldest daughter, Florence M., to Mr. Cecil L. Ferguson, Newtonville, Ont. The marriage will take place quietly early in May.

Nurse Heffernan, of St. Joseph's Hospital, is spending a few days at her home at Conaghanawaga.

Miss Virgine Garden left for Toronto to-day.

Lt. Colonel Byron Greene arrived in Lindsay to-day from overseas.

Mrs. Elston returns to-day after spending the winter in Boston and Toronto.

Mr. Edgar Worth and Lieut. Worth spent a few days in Toronto this week.

Mr. A. Varcoe is in Lindsay, where his son, Mr. Oswald Varcoe, of the Peterboro branch of the Bank of Montreal, underwent an operation for appendicitis in the Ross Memorial Hospital yesterday afternoon.

Female telephone operators being sent to France from the United States will receive a salary of $60 per month and their board.

CITY AND GENERAL

PROBABILITIES.

Moderate northerly and north-easterly winds; fair and cold.
Saturday—Fair, with a little higher temperature.

SOCIAL CLASS.

The Social Class will meet at the Conservatory this evening. Mr. Alf. Linton, of Toronto, at the piano.

BOYS FOR FARM WORK.

Mr. G. A. Gillespie has he names of a number of boys who have applied for farm work. Farmers requiring help are requested to apply at Mr. Gillespie's office, on Aylmer street.

SPECIAL MISSIONARY TREAT.

Rev. J. Wilks, a returned missionary from Africa, will give an address on Monday evening at the George street Methodist church, under the auspices of the Junior Epworth League.

THE FUNERAL OF DENNIS McMAHON.

The funeral of the late Dennis McMahon will take place at 1.30 o'clock Sunday afternoon to the Church of the Immaculate Conception, and thence to St. Joseph's Cemetery, Douro.

LIEUT. J. HARSTONE IS IMPROVING.

Mr. and Mrs. Robert Harstone, of 565 Water street, received the reassuring message this morning that their son, Lieut. John Harstone, is progressing favorably, in St. John's Ambulance Brigade Hospital, Etaples.

CHOIR PRACTICE.

St. John's Choir will practice tonight in the Guild-Room at 8. Boys at 7.30. Music for "Ypres Memorial Service" on Sunday morning and "St. George's Day" choral evensong next Tuesday will be rehearsed. All choristers are asked to be present.

CARD OF THANKS.

Miss Melton and Mrs. Mitchell wish to thank all the friends who assisted them in their "Red Cross" tea, held on Wednesday, April 17th, and all who helped to make it such a big success, especially Messrs. Cressman, Jopling, and Grafton, and the Peterborough Hardware, for their very generous donations.

UNITED MEETING ON SUNDAY.

A united meeting of the Woman's and Girls' Branches of the Woman's Auxiliary, will be held in St. John's Schoolroom at 4 p.m. on Sunday next. Mrs. Cuttle, Diocesan Dorcas Secretary, will give an address and a very hearty invitation is extended all the members to be present.

ALLIED PROPAGANDA IS ALARMING ENEMY.

With the American Army in France, April 18.—The activities of the German military authorities in suppressing propaganda at home are shown in the following quotation from a German bulletin, which has been received at American headquarters:

"Baron von Gayl, general commanding the 7th German Army Corps in Muenster, offers 3,000 marks to the person who first succeeds in implicating an English or American agent guilty of inciting disturbances or revolution in this district, in such a manner that he may be condemned by a court."

145 DOGS CAPTURED.

City Dog Catcher Destroyed 78 of Them.

Mr. James Gates has captured 145 dogs, of which 78 were destroyed, and the remainder returned to their owners on payment of the usual charge.

OBITUARY

FILAMENE LAVOIE.

Filamene Lavoie, the two months old daughter of Mr. and Mrs. W. A. Lavoie, 127 Sophia street, died yesterday. The funeral will take place to-morrow morning at 10 o'clock.

MRS. ALLEN.

Mrs. Matilda Allen, Douro, died last night.

The funeral, from the family residence, will take place to-morrow morning at 10 o'clock to the Douro Cemetery.

MRS. WILLIAM MANN.

Yesterday afternoon the death occurred very suddenly of Mrs. William G. Mann at the family residence, "The Hawthornes," in Smith Township. The late Mrs. Mann was in her 57th year. She was ill about two hours prior to her death.

The late Mrs. Mann is survived by her husband, family and a large circle of relatives. The deceased was formerly Mrs. A. Nicholls, and was born in the township of Otonabee. Her maiden name was Rebecca Ryan.

The surviving sisters and brothers are: Mrs. A. P. Morgan, of Haileybury; Mrs. Kimball, of Fort Worth, Texas; Mrs. Dr. Morrison and Mrs. T. Barrie, of this city. Mrs. J. P. Cowles, of Dunville, is a daughter, also Miss Blanche and Mildred, at home. The sons are Dr. Robert Mann, of Toronto; Dr. Burrett Mann of this city, and Allan B. Mann, at home.

The funeral will be held at 2.30 o'clock on Saturday, from the family residence.

HELD ON CHARGE OF BEING IDLERS

Pool-Room Devotees Placed Under Arrest by Police.

TORONTO, April 19.—Plainclothesmen Ward and Scott last night made the first arrests in the city on a charge of individuals not being engaged in an essential industry. Following a round of the pool rooms the officers collected three youths, whom they alelged did nothing but play pool for a livelihood, while the fourth was taken into custody in a downtown hotel.

White Strips On Pavement As Safety Zone For The Public

A white strip will be painted on the pavements at the busiest corners of the city beyond which motor cars must not pass while street cars are discharging passengers. This will be an improvement on the present protection to street car patrons and will define the safety zone, trespass on which while a street car is standing there will be a breach of the traffic bylaw by any offending automobile.

BRITAIN MAY BAN ALL CEREAL LOAVES

LONDON, April 18.—The excessive consumption of breadstuffs is causing the Ministry of Food to consider drastic steps to deal with the sale of bread and breadstuffs. It is stated that rationing of bread will come into effect early next month. Farmers and potato dealers have been ordered to return full details of all potato stocks to the Food Department by the end of the month.

Sir Charles Bathurst speaking at a meeting of agriculturists, put the situation in regard to bread prospects for the next year in the forefront of his remarks. He said if England is to be fed sufficiently the next 12 months we must concentrate our attention to the potato more. I will be surprised, with my knowledge of the food position, if I do not find in 12 months that bread will be composed largely of potatoes, either in the form of flour or meal, or if we do not have to forego cereal loaves altogether and substitute potatoes for them.

WHEN YOU THINK OF DIAMONDS

think of us—We carry a well assorted stock of loose Diamonds as well as Diamond Rings.

We replenish our stock for the Summer trade and keep our stock up.

WARNE BROS.
Diamond Hall
NEXT TO WARNE DRUG CO.

WOUNDED FLOW OVER GERMANY

Trains From the Front Constantly Pour Into Distributing Point.

MASSTRICHT, Holland, April 18. —Reports brought here Tuesday by Belgians from Germany say all the hospitals in the district of Aachen had been evacuated by March 20 to make room for the wounded from the great offensive which commenced the next day. Since the first day of the drive trains have arrived continually, coming through Belgium on a new direct line built by the Germans from Brussels to Aachen, where the wounded are all inspected and then sent to various parts of Germany, as far south as Munich.

Belgian and Dutch merchants who have arrived here in the last week confirm the reports that Germany is staking all on the present offensive, which is regarded as the last coup. Since early in 1916 the German people have been underfed, although they get more to eat now than two years ago. The effect of the war undernutrition has seriously undermined the constitutions of the population throughout the Empire. Soldiers on the front line are well fed, because they must keep up their strength, but those in the rear are suffering, and masses of people in the cities are weak from lack of sufficient food. They get 300 grammes of bread (weekly) and chemical substitutes for other foods, but they are not satisfying.

IRISH CONSCRIPTION WITHIN THREE MONTHS.

LONDON, April 18.—Chancellor of the Exchequer Bonar Law, replying to a query in the House of Commons to-day, declared he expected that Irish conscription would be enforced before August 1.

AUCTION SALE.

Tuesday, April 23rd, I will sell, at No. 199 Rubidge street, the entire household furniture and fittings, new range, gas plate, refrigerator, new sewing machine, water power wash machine, quartered oak cabinet, chairs, etc; rugs, bedding, dishes, etc. No reserve. Sale 1.30 p.m. W. J. Hancock, auctioneer. 3d-18-20-22

Electric Heating Devices

Every Piece Guaranteed - Work Right, Sold Right

ELECTRIC HOT PLATE

Suitable for light housekeeping. Useful in any home. Can be used for hundreds of purposes, saving coal, money and time. Priced at $10.00 ..... $11.00

ELECTRIC RADIATOR

For spring and fall days. Takes the chill off the rooms. Price $7.50 and $8.00

TIME AND MONEY SAVERS

No special wiring needed for any of these devices.

ELECTRIC TOASTER

Gives you your Toast hot and crisp. Toasts as you want it. A useful every day necessity. Price $5.00

We also carry—
Electric Perculators
Electric Tea Urns
Electric Chafing Dishes

SEE OUR SOUTH WINDOW

ELECTRIC IRON

WOMAN'S BEST FRIEND
Always ready. Makes a lighter day at the ironing board. A pressing need in every home. Price $5.00

ELECTRIC HEATER
This we call the "Glower" heater on account of the glow it throws. Beautiful in appearance, well finished and a splendid heater. Price $8.00
Another style at $4.50

Peterboro Hardware Co., Ltd.

16 PAGES
PAGES 1-8

The Evening Examiner

Copies Printed during March 143,070
A Daily Average 5,722

VOL. LX. No. 93 PETERBOROUGH, SATURDAY, APRIL 20, 1918 PRICE TWO CENTS

Be Sure
and see the wonderful Photographs of the
WILD GEESE
Now on Exhibit in the Show Cases of the —
Troy
STUDIO
140½ Hunter Street

MEALS
AT THE
Paris Cafe
415 George street
A LA CARTE
Specials Every Day
Breakfast, Dinner & Supper
You'll Like Our Chinese Dishes
PRIVATE DINNER PARTIES ARRANGED FOR

NOTICE—All persons, in ordering their food, ought to consider the need of Great Britain and her Allies, and their armies, for wheat, beef, bacon and fats, and that the Canada Food Board desires the public to do everything in their power to make these commodities available for export by eating as little as possible of them and by making use of substitutes and avoiding waste.

A fireless cooker is a great help in saving fuel, but more practicable in summer than winter.

Shepherd plaids are among the freshest of spring suits.

It is always safe to send a Dominion Express Money Order. Five dollars costs three cents.

The Dominion Government Adopts The Man-Power Bill

The First Class Will Be Called Up In May

No Change On The Western Battlefront

London, April 20.—There was no change during Friday on the western battle front.

CROSSED THE JORDAN.

London, April 20.—British Anzacs crossed the River Jordan, raided Gilead and took one thousand Turks prisoners.

UNDER RATIONS.

London, April 20.—Tea, lard and cheese are also now under rations in England. The Ministry of Food fixes the profits.

OBITUARY

MRS. WILLAN MANN.

Yesterday afternoon the death occurred very suddenly of Mrs. Willan G. Mann at the family residence, "The Hawthornes," in Smith Township. The late Mrs. Mann was in her 67th year. She was ill about two hours prior to her death.

The late Mrs. Mann is survived by her husband, family and a large circle of relatives. The deceased was formerly Mrs. A. Nicholls, and was born in the township of Otonabee. Her maiden name was Rebecca Ryan.

The surviving sisters and brothers are: Mrs. A. P. Morgan, of Haileybury; Mrs. Kimball, of Fort Worth, Texas; Mrs. (Dr.) Morrison and Mr. T. Barrie, of this city. Mrs. J. P. Cowles, of Dunville, is a daughter.

Dr. Robert Mann of Toronto, Dr. Burrett Mann of this city, Miss Blanche and Mildred, and Allan B. Mann at home, are members of the family.

The funeral will be held at two o'clock to-day, from the family residence.

MAGIC BAKING POWDER
CONTAINS NO ALUM

It is a pure phosphate baking powder and is guaranteed by us to be the best and purest baking powder possible to produce.

The perfect leavening qualities of "Magic" combined with its purity and wholesomeness make it the ideal baking powder.

The ingredients are plainly printed on the label and our half century reputation should be sufficient guarantee of the high quality of these ingredients.

E.W. GILLETT COMPANY LIMITED
WINNIPEG TORONTO, ONT. MONTREAL

Canadian Man-power Bill Passed By The Senate And Becomes Effective At Once

All Unmarried Men and Widowers Without Children Between 20 and 22 Will Be Called to the Colours Without Exemption in May—Premier Borden Points Out the Gravity of Situation on West Front.

MEN OF 19 AND 23 WILL BE NEXT

OTTAWA, April 20.— The House of Commons, by a majority of 49, passed the government's man power, calling up all unmarried men and widowers without children between 20 and 22 to the colours, without exemption, in May. The Senate also passed it, and the measure is now law. Men of 19 and 23 will be the next class to be called.

OTTAWA, April 20.—Once again the Visitors' Gallery in the House of Commons was nearly filled in prospect of the debate on the new military service regulations yesterday afternoon.

It is fully expected that the first division of the session will be held on this order-in-Council calling out all unmarried men from 20 to 23.

Sir Robert Borden said that he was making the motion under circumstances of peculiar gravity. "Up to the present point the main attack has been made on the British army, and obviously their object is to destroy that army," he said.

"I want to impress on the House the effort which Germany is making. In Germany every man is liable to military service. In the spring of 1917 Germany raised her fighting strength by 2,100,000, and has enslaved tens of thousands who are forced to work in Germany.

AN AID TO GERMANY.

"The defection of Russia has had an important influence on the western front. It is said that in the spring and summer of 1918 Germany will be able to move a force of not less than 1,600,000 to the western front."

The Prime Minister continued by telling how France had put into the fighting line one-sixth of her total population. In Canada, he stated, that would mean a force of nearly a million and a half men. "There the men have learned that they owe their country service in war," he quoted from an American writer.

What our own Empire has done was read from the statement of a British statesman. Besides our total forces in the field, our casualties had to be reckoned, bringing the total of men actually raised for war by the Empire, up to 7,500,000. Of these, 4,530,000 had been raised by England, 620,000 by Scotland, 280,000 by Wales and 170,000 by Ireland, 900,000 by the Dominions and Crown colonies, and the remaining million were composed of Indian troops and railway troops.

CANADA'S PART.

Sir Robert said that he thought that 900,000 hardly covered the number of men raised by the Dominions, but that it was nearer a million. Canada, he was afraid, had not done as well as Australia or New Zealand.

Giving the figures for Canada, Sir Robert said that up to March 31st, 1918, we had actually sent overseas a total of 364,750 of all ranks. These were made up as follows:

Military District No. 1—35,533.
Military District No. 2—76,597.
Military District No. 3—39,393.
Military District No. 4—32,463.
Military District No. 5—8,389.
Military Districts 6 and 7—37,205.
Military Districts 10 and 12—75,503.
Military District No. 11—36,475.
Military District No. 13—33,192.

Of these, 147,505 were born in Canada of British parents; 16,268 born in Canada of French parents; born in England, 121,571; in Scotland, 37,496; in Wales, 3,574; other British possessions, 3,648; the United States 12,000, and other countries.

CASUALTIES TO MARCH 31ST.

Casualties up to March 31st, 1918, were:

Killed in action—25,912.
Died of wounds—8,671.
Died of disease—1,956.
Wounded—106,185.
Prisoners—2,736.
Presumed dead—3,938.

CATTLE MARKET

Union Stock Yards—Total receipts this week, 371 cars, with 5857 cattle, 2141 calves, 5830 hogs, 78 sheep and lambs, and 39 horses.

City Cattle Market—57 cars, with 899 cattle, 13 sheep, 189 hogs, 187 calves and 63 horses.

Heavy steers	$12.00 to	$13.25
Choice butcher	12.25	12.00
do Medium	10.75	11.50
do common	10.25	10.75
Heifers, good to choice	10.50	11.25
Butcher cows, choice	9.25	10.50
do medium	7.00	7.50
Bulls, choice heavy	10.00	11.00
do good	9.25	9.75
do light	7.00	8.00
Canners and cutters	6.25	7.50
Feeders, 900 to 1,000 lbs.	9.50	10.50
Stockers 750 to 800 lbs.	9.00	9.50
do med., 600 to 700 lbs.	8.00	8.50
do light, 600 to 650 lbs.	7.00	7.25
Milch cows	35.00	125.00
Calves	6.50	15.50
Lambs	18.50	21.00
Sheep, light	10.00	15.50
Hogs, fed and watered	20.00	....
do off cars	20.25	20.50
do f.o.b.	19.00	....

Strong markets and higher prices have been the dominant features of the cattle trade this week. In several instances records have gone to smash in particular for choice cattle and choice yearling lambs. With the exception of the opening market on Monday the receipts have been uniformly light. The week's cattle offerings have included some loads of extra choice quality finished steers and heifers suitable for the local butcher trade, and in very active demand for that purpose. Prices in this class have averaged strong and about 25 cents higher than the previous week, the best loads selling firm around $12, ranging about 25 cents above and below that figure. The demand for good medium quality handy-weight butcher stuff has also been steadily active. The feature of the cattle trade, however, has been the strong market for heavy steers of choice quality. Several loads in this class touched the highest record prices ever paid for this class of cattle at this season of the year, full loads selling from $13.50 to $14.50, and on Thursday's market a picked lot of four extra heavy choice steers, weighing an average of 1 620 pounds, passed all previous records at this season by selling at $15. This bunch of steers were highly praised around the market, and considered highly creditable to the raiser and feeder, Mr. Dunn Barr, of Medonte Township. The cattle were sold by Dunn & Levack. Two more steers of the same class were sold by the firm of Sparkhall & Armstrong at the same price, $15. This firm also sold one fancy steer, weighing 1,100 pounds, making another new high record at $15.75.

The burning, early in the week, of the Harris Abattoir plant threatened at one time to check the top speed at which the market was traveling, but the prompt resumption of buying by this firm restored the former activity of the demand, and was in fact the signal for still higher prices.

The sheep and lamb trade this season has been on the smallest scale ever known in this market. This fact however, did not prevent the establishing of a new high record price for lambs, Dunn & Levack selling a bunch of seven lambs, weighing 97 pounds each, at $21.75.

The market for feeders, stockers, and grass cows is correspondingly high with the prevailing high prices for all grades of cattle.

The heavy runs of calves of late have tended to lower prices, except for anything very choice.

Hog receipts continue light, but the general tone of the market has been weaker, and prices have been held down a little lower than last week.

It's a Breath from a Flower Garden

Talcum
Face Powder
Combinat'n Cream
Cold Cream
JONTEEL

JONTEEL is the name given the costly new odour of twenty-six flowers.

The most wonderful part of the Jonteel Story is, that this distinctive new odour can be bought in toilet requisites at the popular prices given below:

Jonteel Talc ..... .35c
Jonteel Cold Cream ..... .75c
Jonteel Combination Cream 75c
Jonteel Face Powder ..... .75c

AT

McDERMID & JURY'S
The Safe, Satisfactory Druggists
The Rexall Store
COR. GEORGE & CHARLOTTE
WE ARE HERE TO SERVE YOU

A GOOD MEDICINE FOR THE BABY

Nothing can equal Baby's Own Tablets as a medicine for little ones. They are a laxative, mild but thorough in action, and never fail to relieve constipation, colic, colds and simple fevers. Once a mother has used them she will use nothing else. Concerning them Mrs. Saluste Pelletier, St. Damas des Aulnaies, Que., writes:—"I always keep a box of Baby's Own Tablets in the house. They are the best medicine I know of for little ones and I would not be without them." The Tablets are sold by medicine dealers or by mail at 25 cents a box from The Dr. Williams' Medicine Co., Brockville, Ont.

GRAIN MARKET

Manitoba cash oats, Fort William store, Fort William basis, are quoted 1 5-8c higher on No. 2, and 1 3-8c higher on the low grades.

Cash barley, malting, 1c lower. The unseasonably cold weather, with the sharp frosts in some sections, was given as the cause of the generally higher tone of the option markets today, the cash article being sympathetically strong.

Manitoba wheat—No. 1 Northern, $2.23½; No. 2, $2.20½; No. 3, $2.17½; No. 4, $2.10½, including 2 1-2c tax, in store, Fort William.

Manitoba oats—No. 2 C. W. 91 3-8c; No. 3, 88 1-8c; extra No. 1 feed 87 7-8c; No. 1 feed, 85 3-8, in store Fort William.

American corn—No. 3, kiln dried, $1.90 track Toronto; No. 4 kiln dried $1.85.

Ontario oats—No. 2 white, 91c to 92c, nominal; No. 3 white, 90c to 91c.

Barley, malting—$1.63 to $1.64.

Ontario wheat—No. 2 winter, $2.22, basis in store Montreal.

Peas—No. 2, $3.60 to $3.70, according to freights outside.

Buckwheat—$1.80 to $1.82.

Rye—No. 2, $2.65.

Ontario Flour — War quality, $10.80; Toronto-Montreal, $10.80 new bags.

Manitoba Flour — War quality, $11.10, Toronto.

Millfeed—Car lots, delivered, Montreal; shorts $40.40; bran, $35.40; feed flour, not quoted; middlings, not quoted.

Hay—Baled, track, Toronto, car lots, No. 1, $17 to $18; No. 2, $14 to $16; mixed, $13 to $16; straw, car lots, $8.50 to $9.

How to Apply Gum.

By means of a printed notice attached to each bottle of gum, H. M. stationery office thus instructs the government officials in the use of that substance: "In ordinary use, the best and most nearly immediate result is obtained by using only such an amount of gum as will just uniformly moisten the surface without leaving any obvious excess to delay drying, the condition to be aimed at being that of a gummed postage stamp just moistened as ordinarily applied to a letter." Which is just another way of saying, "Apply lightly."

UNRESERVED AUCTION SALE
— OF —
Household Furniture and Effects
At the Home of the Late
Mrs. James Stratton, 566 Gilmour St.
— ON —
Wednesday, APR. 24
Commencing at One p.m., in Kitchens, then Bedroom Furnishings, Hall, etc. 7 p.m. Dining Room, Drawing Room and Parlours
Everything Will Be Sold Without Reserve.
W. J. HANCOCK, Auctioneer

THE YOUNG IMPORTED SHORTHORN BULL
Escana Mascot Reg. No. 115263
For service to a limited number of approved registered shorthorn cows and heifers for the season of 1918.
He is one of the best bred and best individuals that ever stood for service in the County of Peterborough.
Here is a great chance for the small breeder who is trying to improve his herd of pure-bred Shorthorns to get some of the best blood of the breed right from Scotland at the small fee of $25.00, strictly cash before service.
"LADY LAURA," 41st, was the highest priced cow at the Mitchell Bros.' Great Sale, selling for $1,750.00.
Now read his Pedigree and start right when you have the chance. He will stand at PEAR LAWN FARM, LOT 19, Con. 5, OTONABEE.

PEDIGREE

ESCANNA MASCOT—115263—Male; white. Born April 21st, 1917. Bred by George Campbell, Harthill, Bieldside, Aberdeenshire, Scotland. Imported; in dam, by Mitchell Bros., Burlington, Ont.; 2nd owners. June 29th, 1917.—Herbert J. Miller, Keene, Ont.

DAM.	SIRE.
Lady Laura 29th (Imp.)—122315.	Royal Major—127921.
Lady Laura 19th.	First Growth (105491).
Lady Laura 10th.	Roving Robin (95181).
Lady Laura 9th.	Beaumont (65138).
Lady Laura.	Mark Twain (51715).
Lady Ann Hope.	Fawsley (53099).
Roan Butterfly.	Lord Cobham (92141).
Miss Butterfly.	Invincible (94191).
Exquisite Butterfly.	Symmetrical (93066).
Rosa.	Master Butterfly 2nd (14918).
Rose.	Procurator (10667).
Rose.	Duke of Northumberland 4th (3649).
Red Rose.	Red Highflyer (2488) or Victory (5565).
	Pyramid (4852).
	Harry Lorrequer (3985).
	Blucher (84).
	Magnum Bonum (4323).
	Buston's Styford (103).
	Son of T. Wetherell's Bull (690).

You should not expect to get that typy, high quality, well-bred calf for a grade price, and a few dollars should not stand in the way of securing the service of the sire that you know will improve the quality of your herd.
Herbert J. Miller, Keene, R. R. 1

URGENT PLEA FOR WAR TIME HARMONY

In Quebec Letter Mgr. N. McNeil Advises Unity—Comments on Regulation 17, and Denies That Ontario Clergy Are Responsible

MONTREAL, April 20.—In a three-column statement in the La Presse, Mgr. McNeil Roman Catholic archbishop of Toronto, issues a plea to Quebec papers to promote unity between the people of Ontario and Quebec.

"I do not propose to enter into the general question of the antagonism between the two provinces," he says. "So far as the English-speaking Catholics are concerned, I can give the impressions received during a residence of five years."

He has heard many friendly references to French-Canadians by speakers in Catholic public meetings in Central Ontario, and always with applause.

The Archbishop arraigns Ontario for the hardship caused by rule 17, and he gives a letter from the late Sir James Whitney.

Bishops Here Not Hostile.

The Archbishop has seen French Canadian newspaper statements that Ontario bishops are hostile to Quebec, and largely responsible for Regulation 17, but thinks that they are without foundation.

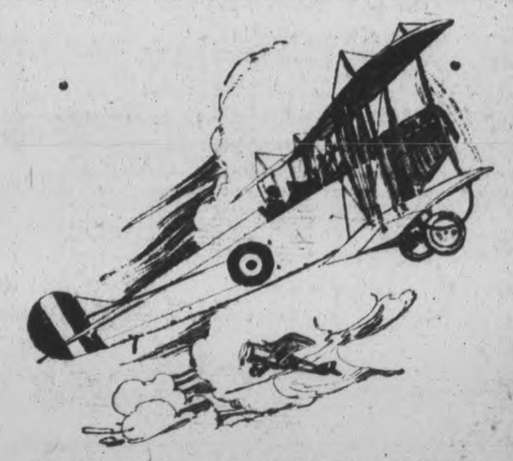

TN-1A 746 RF 300 NZ 1

THE aeroplane is speaking by wireless to the artillery commander:

"Target No. 1. Drop a few shells on spot No. 746 in Area T N. There is a column of about 500 men marching North. I will stand by to correct your fire."

Z I 4-50—*"You are hitting 50 yards to the South-East of my Target No. 1."*

Z I K D—*"Target No. I wiped out. Stop fire."*

The fascination of aerial observation is partly in its supreme importance and partly in the scope it offers for individual achievement.

Young men of fair education, alert men 18 to 30 years old, are invited to enroll as cadets and receive instruction in this highly specialized work. While training for commissions cadets receive $1.10 per day.

Men who come within the provisions of the M.S.A. are eligible only after having joined their Depot Battalion, when they may, with the consent of their Commanding Officer, be discharged for re-enlistment in the R.F.C.

Write for Booklet, "Air Heroes in the Making," and apply directly to one of the following addresses:

Imperial Royal Flying Corps

Recruiting Office - 93 King Street, East, TORONTO.
V. Eastwood, Manager, Royal Bank, PETERBORO
Roland Deane, James Lynch, or C. G. Graham.

OWES HER LIFE TO "FRUIT-A-TIVES"

The Wonderful Medicine, Made From Fruit Juices and Valuable Tonics.

MADAME ROSINA FOISIZ

29 St. Rose St., Montreal.

"I am writing you to tell you that I owe my life to 'Fruit-a-tives'. This medicine relieved me when I had given up hope of ever being well.

I was a terrible sufferer from *Dyspepsia*—had suffered for years; and nothing I took did me any good.

I read about 'Fruit-a-tives'; and tried them. *After taking a few boxes, I am now entirely well.* You have my permission to publish this letter, as I hope it will persuade other sufferers from Dyspepsia to take 'Fruit-a-tives' and get well".

MADAME ROSINA FOISIZ.

"Fruit-a-tives" is the only medicine in the world made from fruit.

50c. a box, 6 for $2.50, trial size 25c. At all dealers or sent postpaid on receipt of price by Fruit-a-tives Limited, Ottawa.

The Woman Who Changed

By JANE PHELPS

GEORGE RETURNS

CHAPTER XLVI.

I was in bed when George came home. It was the day before my dinner party, and Mrs. Sexton had suggested that I retire early so that I might look fresh the next night. I had not expected my husband until morning, so had agreed to do as she suggested.

I wakened with a start.

"Who is it?" I called.

"Only me!", and after switching on the lights George came over to the bed and kissed me.

I flung my arms around his neck. I was very glad to see him; and that he had returned ever so little before I expected him, was added happiness.

"There, you are hurting my neck," he said and unloosed my arms. "I shall be sorry I came, and so wakened you, if you get so excited.

I was excited no longer. His speech had been, as mother used to say, "like a bucket of cold water." I crept back between the sheets, with a muttered apology. But I couldn't keep quiet for long, and, while he was undressing, I asked:

"Did you have a good trip?"

"Fairly."

"I was so afraid you wouldn't get back in time for my dinner."

"I never break an engagement, unless it is unavoidable. I told you I should remain with you the night of your dinner. I intend to do so, no matter how much it bores me."

ANOTHER REBUFF.

I felt as if a second bucket of cold water had been thrown over me. And the ever ready tears rushed to my eyes. Surreptitiously, I wiped them away with a corner of the sheet. I dared not get up to get a handkerchief for fear George would notice the tears and scold.

"I'm tired. It was an uncomfortable trip. There was a slight accident that held us a couple of hours. I think I will sleep in the other room" and before he scarcely had finished speaking, he was gone and the door between closed tightly.

For some time I lay trying, once more, to adjust myself. I seemed to be making no slightest progress in winning his affection. It was terribly discouraging. He might have dared enough to want to kiss me a second time—when he had been away so long.

Then came the thought: he said there had been an accident. How lightly he had spoken of it. Perhaps he had been in danger. I turned first hot, then cold, at the awful thought. But, after a while, my mind reverted to my dinner party. I was wide awake and I remembered every word that George had said. He was so particular about breaking an engagement, that it had seemed as if it were that which made him stay home to my dinner, more than because he either cared about staying, or because he wanted to please me. "But he's going to be there," was my last thought as, once more, I fell asleep.

In the morning he slept late, and grumbled audibly when I at last awakened him.

"If I had cared to be awakened, I should have said so," was his reply, when I timidly reminded him of the time.

"But you always want to be called" I replied, as he went into the bath room and closed the door.

A BUSY DAY.

I had been down stairs, before I called him, and had found Mary already busy preparing my dinner.

"It sure will be a foine meal, so don't you worry your little head no more," she said to me, as I went into the kitchen. And even George's grouchiness couldn't quite dampen the pleasurable excitement I felt.

But with one of his unexpected changes, that I never would learn to understand, he came down to the breakfast table in perfect good-humor. We were alone, Mrs. Sexton having left the night before—giving as her excuse the illness of some relative; but really going because of her promise, to me, to leave before George returned, so that he would not give her the credit of the dinner, should it prove the success I was sure it was going to be.

I told him of the costume idea, and he approved. I also told him that I had bought his wig, and that everything was ready.

"I can hire the knickers and coat I'll have some buckles put on my pumps. That is all, I believe," he had smiled as he said it, and I wanted to leave my place beside the coffee urn and tell him that I loved him. But I only asked a smile in return, and told him that would be quite all, but that he must be sure and have as nice a costume as he could get.

"You know you are handsomer than any of the other men who are coming and I want you to look the best of any of them."

"I hope I shall succeed in pleasing your ladyship," he said, rising from the table and kissing me good-bye. So, as often happened, he had made me happy, after all. It was a pity he did not, oftener.

Monday—The Dinner Decorations.

After taking 1000 ZUTOO TABLETS Says they are Harmless

Mrs. (Dr.) Shurtleff, of Coaticook, says "Zutoo Tablets must have cured 500 of my headaches, for I have taken 1000 tablets. After trying every remedy within reach, I discarded them all four years ago for ZUTOO, which I have taken ever since.

I find the tablets a harmless and efficient cure for all kinds of headache."

25 cents per box—at all dealers.

Party Frocks For Spring

Belts, Sashes and Other Accessories

New York, April 19th.

"When one is young in springtime" the natural sequence of Lent is gaiety, parties and party frocks. This year they will be simple affairs, but the frocks must be dainty and appropriate, and, most important of all, becoming.

The American materials are very lovely, and American designs seem to suit our American girls perfectly; They are so youthful and slim, these fascinating little dresses. Dainty figured voiles, mulls, organdies and crepes make bewitchingly simple frocks for afternoon or summer evenings and the soft silks, taffetas and satins are suitable for the more formal occasions.

They are doing interesting things to the dress of organdie. Sometimes the organdie is plain, a soft shade of rose or blue; more often it is either checked or striped, in fact, doing the things that were never done before! One quaint little dress had a wide inset of dull blue above the deep hem of a rose organdie dress. Tiny ruffles of footing, turned up, instead of down, edged this inset, and the same effect was gained on the waist and the sleeves by means of collar and cuffs.

WAISTLINES AND THEREABOUT.

Everyone is concentrating a great deal of attention upon the belt or girdle. If the waistline is long (as it very often is) the girdle may be a mere chain of beads, or a heavy cord. Then, too, there is the wide, loose

8262
Simple Dress of Flowered Silk.

girdle of heavy brocaded ribbon, adding a touch of richness and color to an otherwise somber frock. A dark navy blue Georgette crepe made on very straight lines, pleated from the shoulder, had a wonderful sash of peacock brocade in all the shimmery glow of bronze and blue and green, with just the proper amount of intense blue. The sash was put twice around the waist and finished in a huge bow on the left side of the back; a bustle, and yet not a bustle!

Leather belts, and belts of heavy gros-grain ribbon, perhaps six or seven inches wide, match the hat, and perhaps the parasol of the sports costume. Speaking of parasols, they are very unusual this year. The trimming is as a rule beneath, a flat arrangement of satin flowers, for instance, under the Georgette. One novel sunshade was absolutely square—a wide band of black satin bordering the white Georgette of the parasol. As you can see they are purely ornamental for the sun can easily find its way through the thin crepe or chiffon.

THE CHARM OF YOUTH.

There is something refreshingly young in the dainty little dress illustrated here. Made of flowered silk it is shirred around the waist and drop shoulder. The long sleeves and the upper part of the waist are of white Georgette crepe and a bunch of French rosebuds nestle at the waist.

THE PLACE OF EMBROIDERY.

For a time it looked as though we would not use any embroidery at all on our Spring and Summer dresses. "Trimming-less models" were the cry. But from Paris the latest news is of the wonderful embroidered voiles, linens, satins, silks—in fact, there seems to be embroidery on every thing. Beading, braiding and odd designs in applique make things of beauty out of the simplest frock. Sometimes there is a bold design on the panels of the skirt, near the hem, with it repeated on the waist. Oftentimes the sash has a touch of the Orient, in a colorful splash of embroidery. Sheer crepes and chiffons and even nets are being embroidered in white, black and colors. There seems to be no limit to the use of embroidery, a simple and effective, and so easy to do, if one is at all deft with one's fingers.

MORE ABOUT TUNICS.

The tunic is playing a most important part this Spring. Sometimes it is made of lace (for lace is coming into its own) as shown in the dress illustrated here. Sometimes bordered materials are used and sometimes the tunic is made of the same material as the dress itself. This one has the newest of collar effects and smart sleeves that are long and tight. The tunic may be omitted if desired, thus making a dress of simple design.

His Terms.

"Uh-huh!" a trifle grimly replied the landlord of the Petunia tavern to the horse-faced guest who had just stated in an uncompromising tone and at considerable length his desires as to apartment and services. "Well, Mr. Sawney, my rates are two dollars a day, American plan, cash in advance and catch-as-catch-can—you take what you get and like it or leave it, just as you please. And no drawing maps, solving ciphers or composing national anthems on the walls of your room with a lead pencil, either!"—Kansas City Star.

Less Than a Glass of Water.

Fog, mist and clouds are composed of tiny drops of water, hundreds and thousands and millions of them, so small that they will float in the air. If you should get up early some morning, especially if you live near the river, you might find the houses, trees and the people on the streets lost in a thick fog, yet a block of this fog, 12 feet long, 12 feet wide and 12 feet high would contain less than 1-7 of a glass of water, divided into 60,000,000,000 drops.

Phrenology.

An odd reminder of the days when phrenology was popular as a means of "reading character," with a sly dig at the tendency of its professors to give complimentary explanations of the "bumps," is found in a letter from Elizabeth Barrett Browning advertised for sale in a London book seller's catalogue. It reads in part: "Do you believe in phrenology? Did you ever consult a phrenological oracle? and did it answer, 'My son, thou art invincible'?"

France is the best foreign patron of the United States patent office with Great Britain following closely.

Pay of Our Marine Chaps.

The pay of officers and crews of vessels in the American merchant marine is as follows: Captain, $250 a month; chief officer, $140; second officer, $130; third officer, $120; chief engineer, $190; first assistant engineer, $140; second assistant engineer, $130; third assistant engineer, $130; carpenters, $75; boatswain, $70; oiler, $60; coal passers, $50. In addition to the regular wages the officers and men now receive bonuses, which materially increase their earnings.

"This new bigger bar is the backbone of my Soap Trade"

The successful grocer wouldn't think of doing business without the new, bigger Comfort Soap bar. It's the economical Soap that people want in war time.

COMFORT SOAP

Bigger bar—without premiums

You can do without premiums in war time but you certainly want all the ***good soap*** you can get for your money. That's what we thought when we discontinued premiums during the war and gave you a bigger Comfort bar instead. We're glad we did. It's what you wanted.

PUGSLEY, DINGMAN & CO., LIMITED, TORONTO

it's all right!

How Blue-jay Ends Corns

A is a thin, soft pad which stops the pain by relieving the pressure.

B is the B&B wax, which gently undermines the corn. Usually it takes only 48 hours to end the corn completely.

C is rubber adhesive, which sticks without wetting. It wraps around the toe and makes the plaster snug and comfortable.

Blue-jay is applied in a jiffy. After that, one doesn't feel the corn. The action is gentle, and applied to the corn alone. So the corn disappears without soreness.

Your Corn Can't Resist Blue-jay

Blue-jay is the gentle way—but certain. Relief is instant, then the corn comes out in 48 hours.

The little spot of B&B medicated wax covers only the corn itself. It is the dainty, clean way.

Harsh liquids are mussy and dangerous. Paring might bring infection.

Millions of people have used Blue-jay for years. At the slightest appearance of a corn they put on a Blue-jay Plaster.

One plaster is usually sufficient; once in a while an old, stubborn corn requires a second.

Try the Blue-jay way tonight. It means freedom forever from aching corns.

Blue-jay Plasters at all druggists—25c per package.

Also Blue-jay Bunion Plasters.

BAUER & BLACK, *Makers of Surgical Dressings*
Chicago Toronto New York

B&B Blue-jay Corn Plasters

Stop Pain Instantly—End Corns Completely

25c at Druggists

There is Nothing Like it,

Nothing that can take the place of

Newbro's Herpicide

If you are troubled with dandruff, falling hair or itchy scalp, there is a world of comfort in NEWBRO'S HERPICIDE. Try it. One application will convince. The feeling of coolness, the sense of cleanliness and the exquisite odor are things you cannot forget. HERPICIDE is an efficient dandruff eradicator, a delightful hair dressing, a cleanser and an antiseptic.

NEWBRO'S HERPICIDE gives the hair a softness and luxuriance that is always associated with the use of this scalp prophylactic. Hair that isn't healthy cannot be pretty and attractive. HERPICIDE by rendering the scalp sweet and clean, makes the hair healthy and keeps it so. It is indispensable to the toilet—not a luxury, but a requisite.

SEND 10 CENTS FOR SAMPLE BOTTLE AND BOOKLET

Every man and woman is exposed to the attacks of dandruff which is contagious and ninety nine out of every hundred are suffering from it's annoyances. The booklet published by The Herpicide Company, on the hair and its care, is of intense interest, and HERPICIDE itself is a revelation to all. A sample bottle of NEWBRO'S HERPICIDE and the booklet will be sent to any address upon receipt of Ten Cents in postage or silver to cover cost of packing and mailing. Address THE HERPICIDE CO., Dept. S, Detroit, Mich.

Two sizes, 50c and $1.00—Sold Everywhere—Guaranteed by The Herpicide Co.

Applications at the better barber shops and Beauty Parlors.

Demand Genuine Herpicide and GET IT.

Onyx and Georgina Shoes

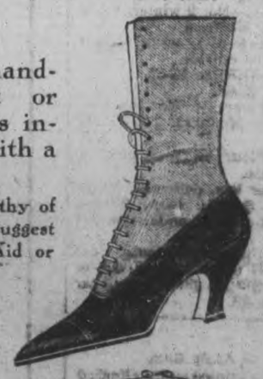

Completeness. No matter how handsome the spring suit or millinery—your attire is incomplete unless worn with a beautiful foot covering.

9115 with Grey Buck top is worthy of your consideration, or we would suggest an Oxford in Black, Colored Kid or Buck to match your suit.

Write for colored style plates.

Built Exclusively By

GEORGINA **Blachford** THE ONYX SHOE

Shoe Manufacturing Company Limited

92 Sherbourne Street, Toronto

Obtained through Canada's leading boot shops

MILLINERY ECONOMY Worth While

You can freshen up your Old Straw Hats, or take new ones, if they are not the color you desire, and re-color with "DY-O-LA" STRAW HAT COLOR. Putupin Black, Blue, Navy Blue, Tan, Brown, Green, Cardinal, and Purple. Handy little brush with every bottle. Perfectly simple, Simply perfect. TRY IT!

ASK your Druggist or Dealer for

DY-O-LA Straw Hat Color

CHINA PAINTING

Mrs. Langley McCarthy

Teaches Bisceff's New and Beautiful Work in China Painting.

THERE'S NOTHING

More Impartial than Fire!

It comes to men in all conditions of life—it attacks every kind of building and burns all kinds of contents.

Water may stop its course at times, but only Fire Insurance will settle for the damage by both Fire and Water!

See us about your Fire Insurance without delay.

Davis-Thompson Company

LIMITED

Insurance and General Agency

PETERBOROUGH, ONTARIO

433 George Street. *Phone 40*

A well made cup of
BAKER'S COCOA
is a large part of a good meal.

It is delicious, is practically all nutrition, the protein matter being appropriated by the system almost to its full extent, *and its use saves other more expensive and wasteful foods.*

Trade-mark on every package.

Book of Choice Recipes sent FREE.

WALTER BAKER & Co. Limited

Established 1780

DORCHESTER MASS. MONTREAL CAN.

MADE IN CANADA

German Schooling.

German schooling has proved antagonistic to co-operation, although demanding unity of action through mass obedience, Winthrop Talbot writes in the Century. It has failed to foster real co-operation, for co-operation is a method by which persons of their own volition and by no compulsion may work together harmoniously. Only when training and schooling are the common privilege of all is that state of civic development possible which permits society to become co-operative in its action. In other words, a socialized society becomes more possible only as all individual members acquire each the widest vision, and thus the power to co-operate harmoniously.

DR. DeVAN'S FRENCH PILLS A reliable Regulating Pill for Women. $5 a box or three for $10. Sold at all Drug Stores, or mailed to any address on receipt of price. THE SCOBELL DRUG Co., St. Catharines, Ontario.

PHOSPHONOL FOR MEN. Restores Vim and Vitality; for Nerve and Brain; increases "grey matter"; a Tonic—will build you up. $5 a box, or two for $9, at drug stores, or by mail on receipt of price. THE SCOBELL DRUG CO., St. Catharines Ontario.

Sold by all drug stores.

Expensive Gold Fish.

The rarest and most expensive gold fish in the world is the Chinese brush-tail, a pair of which sell for $1,500. Probably there is no other living thing of its size and weight that is worth so much money.

Some Early Candles.

The candles of the Romans were composed of string surrounded either by wax or pitch. Splinters of wood, covered with fat, were used by the English poorer classes in 1300.

True Affection.

A youngster, fond of visiting museums and very affectionate, startled his mother by remarking if she died he would stuff her so that he could sit in her lap all the time.

Never Met the Man.

"Them newspapers," complained the politician, "are charging me with bowing the knee to Baal, and I never met the man in my life."

McCALL MAGAZINE
(FOR APRIL)

Dress 8275 Waist 8269 Skirt 8276

makes dozens of delightful suggestions, many of which will exactly fit into your plans for your Spring wardrobe. McCall Patterns show exactly how to carry them out to the best possible advantage.

McCall Patterns FOR APRIL

NOW ON SALE

ROBERT FAIR & CO., LTD.

Peterborough - - - - Ontario, Canada

The Folklore of Roumania

THE tales and legends of Roumania are the simple wild flowers of peasant life gathered from village to village. Like ancestors of these humble folk are the wondrous characters in them, and you wonder mightily that such simple people as the Roumanian peasants should be consorting, in their fireside hours, with men and women so far exalted above themselves. Amid the legendary galaxy move, it is true, the poor and the outcast, but they always have their good deeds raise them to undreamed-of eminence, but most of the stories tell of handsome and gallant princes and chieftains, fondly called "Volvodes," and of beautiful princesses. Then there are the love songs, or "doine," and the heroic ballads, or "hora," which might have been collected by that Homeric type of singer, the Bard of Dimbovitza, in whose themes the proud, graceful, and statuesque Roumanian peasant stands out against the golden sky of his native land, a lover of imaginative creations, of symbols, sun, and song.

Step into the thatched, wooden cottage of the peasants. The women are round the old Dutch stove, holding a spinning-wheel party, and telling the tales of ancient Roumania; or an old familiar song is being sung, and each person is contributing her verse; or a satrical folktale, pointed at Jew, gypsy, or parish priest, is going the round. Perhaps there sits by the threshold a wandering minstrel improvising to the guitar some plaintive song with a touch of charm and beauty; or he tells of the heroic deeds of Baba Novak, the legends of the monastery or Argesh or sings the ballad of Torgovan. But it is in the fairy tale of the animal legend of the Aesopian order in which the imagination of the people has had most play. The mere names of the people in this mythical land are often beautiful. There are Costara and Aurora, Flora and Petra, Ileane and Mogarzia, Dapitza and Stana. The stories are sure to have a curious beginning, something like this: "Once upon a time something happened. If it had not happened it would not have been told. Then the delighted hearers are certain that all is quite true and listen breathlessly to the adventures of the beautiful Ileane, for, you must know, she was one of the three lovely daughters of the Emperor of no one knows where, which really doesn't concern anyone, but she was so fair that even the sun stopped to gaze at her. Or it may be the story of the fisherman who married a princess, and was so handsome that his future royal bride used to buy his fish at ten times the price which ordinary folk paid. Or it may be the tale of the old man and woman who had a hen and a rooster between them, but in which the selfish old lady would not share the eggs. But the wonderful folk of this ideal world to which the peasant's imagination is able to live above the sordidness of his material surroundings, are invariably generous, brave, and fair, whether they are kings, popular heroes, or brigands, while the creatures whose duty it is to bring woe and strife always wear a repugnant aspect. The animals, too, are only disguised human beings.

Captivating is the story of the young Voivode and the garden where whosoever entered looked fair. But you enter the real Roumanian fairyland when you take up "Youth without Age." The hero, astride his flying and talking horse, flies to the palace of the two beautiful maidens in the heart of an impenetrable forest. The princesses are quite get-at-able folk, and talk just as nicely and humanly as did ever Alice in Wonderland. The prince marries one of them, and of course there is unalloyed happiness and, alas, the usual proviso. The hero must never, never go into the Valley of Lamentation whatever he does, for then something dreadful would happen. And, of course, he does go, and something does happen. The prince returns to the world of ordinary folk, and finds that he has lived for hundreds of years in a world where time is unknown.

But there the stories are, just as fresh as in Virgilian days, that he who runs may read.—Christian Science Monitor.

LET a woman ease your suffering. I want you to write, and let me tell you of my simple method of home treatment, send you ten days' free trial, postpaid, and put you in touch with women in Canada who will gladly tell what my method has done for them.

If you are troubled with weak, tired feelings, headache, backache, bearing down sensations, bladder weakness, constipation, catarrhal conditions, pain in the sides, regularly or irregularly, bloating, sense of falling or misplacement of internal organs, nervousness, desire to cry, palpitation, hot flashes, dark rings under the eyes, or a loss of interest in life, write to me to-day. Address: Mrs. M. Summers, Box 917 Windsor, Ont.

A MESSAGE TO WOMEN!!

THEY HAVE A DARK SECRET

Husband and Brother-in-Law Feast and Smash Piece of China, Which Is Mysteriously Replaced.

Since the coming of the X-ray and the perfecting of the Bertillon system dark secrets have lost vogue. Yet occasionally one of them does escape the keenest vigilance and flourishes with all the old-time mystery, according to the Kansas City Star.

Mrs. Miller has a set of chinaware, the real creamy ware that the light shines through. It is very old. Mrs. Miller inherited it. She also inherited the proud right to boast that not one piece had ever been broken.

Mrs. Miller went away. Mr. Miller entertained his brother-in-law while she was gone. There were other relatives that he might have entertained, but in an unguarded moment he chose his brother-in-law.

One night they made a feast. They baked a great number of things all in one pan. So when it came out of the oven it seemed to demand that it should all be served on one plate. Mr. Miller looked over the supply of dishes that had been left out for his use and there was really nothing that would contain it. A wild spirit of revelry seized Mr. Miller.

"We will do the thing up right," he shouted.

He went boldly into the china closet and brought out the very largest platter.

When the meal was ended, Mr. Miller's brother-in-law suggested dish washing. Mr. Miller did not favor the plan, but finally yielded to it against his better judgment. What happened was quite natural.

The platter slipped and fell and broke.

After all the years, after all the family pride and care!

From that night on those two men took up and carried about with them a dark secret, for this is what they did—each carrying a piece of that platter, they went from one china store to another until they found its duplicate. They carried it home and brought in a woman to wash it and replace it on the shelf of the china closet.

Now when Mrs. Miller entertains her friends and one of them says: "How I envy you these beautiful dishes, and it is so remarkable that not one has ever been broken," Mr. Miller and his brother-in-law sit with a far away look in their eyes and a dark secret in their souls.

Servselfs Also Afloat.

There isn't a chance of dodging them any more, either on land or on sea. The sailor boys on the U. S. S. New York form in line between decks and, tray in hand, select their food at the counter of the ship's serveself. A blackboard over the counter lists the bill and in all other respects except the presence of the grasping cashier the service is just like the midday lunch back home.

The new method, which is to be installed on all of the big battleships, replaces the old system of messmen and mess units, says Milestones. Then all of the food for the meal was piled on the plates at the tables by the messmen and the job of serving the entire unit was completed before the men were "piped down" to their cooling food.

Surely hot food, in the amount you want and of the kind you want, must be an improvement over the old mess, but juggling a tray loaded to the gunwales with beans and corned beef and bread and coffee, on the rolling waves must be something of a fine art.

Our Pensioners in England.

In his way, John Davis, who died at his Bermondsey home in Blue Anchor Lane—an appropriate address for an old sailor—did much useful work on behalf of Englishmen who, like himself, had fought in the American Civil war, relates a writer in the Westminster Gazette.

There are something like 150 of these men still living in this country and John Davis was instrumental in rescuing many of them from the workhouse and getting them pensions which the United States government was always willing to pay if it but known where to find the men.

On the last occasion I chatted with the old man in his little parlor, furnished like a ship's cabin, he told me of a rumor that the pensions were to be stopped unless the men returned to America, but he wrote later to say that this rumor was quite without foundation.

Dumb Dogs.

There are three kinds of dogs that have no voices and can not bark—the Egyptian shepherd dog, the Australian dog and the lion-headed dog of Tibet.

Taking a Joke.

Learning to take a joke is much like learning to take medicine: It can be done, but it is not pleasant.

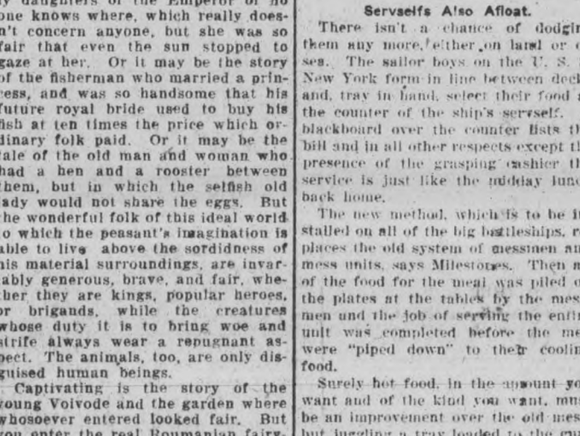

WRIGLEY'S

Helps teeth, breath, appetite, digestion.

Sealed tight—kept right

"Give it to me, please, Granddaddy."

"Why Bobby, if you wait a bit for it you'll have it to enjoy longer!"

"Poo-poo! That's no argument with WRIGLEY'S 'cause the flavour lasts, anyway!"

MADE IN CANADA

—After every meal

82

To Renew Linoleum.

When linoleum becomes worn, polish it with prepared liquid wax. Dampen an old piece of woolen underwear with a tablespoonful of the wax and rub the linoleum with it as if you were scrubbing the floor. Polish with a dry woolen cloth until it shines. This renews the faded colors. After the first coat of wax, the linoleum may be polished daily with a waxed cloth fastened to a mop handle, thus saving the housekeeper from scrubbing the floors.

Keep Criticism to Yourself.

When you feel an inclination to criticize, remember that you weren't born to set the world right. Just murmur to yourself that, after all, it's a pretty nice little old world, and that perhaps it would be even more difficult to get along with people if they were all quite perfect, which they certainly aren't. Just keep your critical faculty to yourself; it will have all the exercise it needs.

Does Not Reduce the Price.

A pipe has been invented which fills itself as fast as the tobacco in the bowl is consumed. How Mark Twain would have appreciated this modern convenience! While Mr. Clemens was a young man, it is said, he contrived a pipe, consisting of a can of tobacco placed on the floor, to which a long rubber tube was attached. Then he would light the whole can and smoke in bed.

Heel Not to Bear Weight.

The weight of the body must never be borne on the heels. In walking, the leg is thrown forward from the hip, knee acting in harmony, heel touching the ground first; but the weight should be so quickly transferred to the ball of the foot that the heel makes no noise. One who walks noisily is always walking incorrectly, and of course cannot be graceful.

A Legal Pun.

"A petition for an injunction, based upon a somewhat doubtful assertion of fact," says a New York lawyer, "came before one of the justices of the supreme court of this state. After consideration of the affidavit of the petitioner, the justice remarked: 'In this case an injunction will not lie, even if the relator does.'"

Black patent leather belts are to be worn with voile and chiffon gowns.

A poet's memory may be fickle, but his thoughts often come back to him—if he incloses a stamp.

Some men's littleness is by far the biggest part of them.

It is often but a single step from the divorce court to the stage.

Baby in his high chair is the real autocrat of the breakfast table.

We ourselves, of course, possess the virtue that our neighbours lack.

The kitchen should be regarded as a laboratory.

Every piece of clothing mended is a piece saved.

Keep an old door mat at the foot of the cellar steps.

Kimono sleeves continue in evidence, but set-in sleeves dominate.

Blue serge continues to make the practical and becoming spring suit.

"No more headache for you—take these"

Don't just "smother" the headache without removing the cause. Take Chamberlain's Tablets. They not only cure the headache but give you a buoyant, healthful feeling because they tone the liver, sweeten the stomach and cleanse the bowels. Try them.

All Druggists, 25c., or by mail CHAMBERLAIN MEDICINE CO. Toronto, Ont. 13

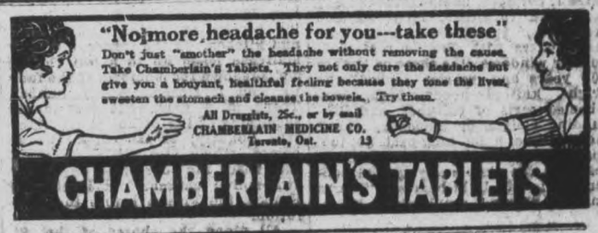

CHAMBERLAIN'S TABLETS

THE EXAMINER PATTERN SERVICE

The Patterns Are Guaranteed to Give Excellent Satisfaction

LADY'S FOUR PIECE SKIRT.

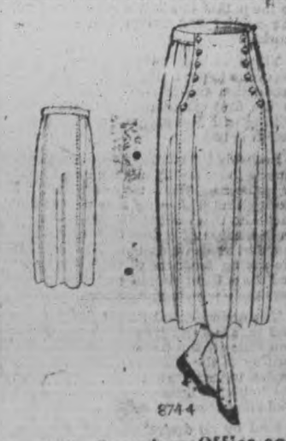

This good-looking panel skirt has the advantage of being appropriate for slender as well as stout figures. For this reason the pattern runs as high as 34 inches waist measure, but if a larger size is required it is a very easy matter to slash the side gore through the line indicating the straight of the goods and then spread the pattern on the material to get the desired size. The front panel is curved in from hips to waistline, and pockets may be inserted if desired. The back panel is fitted, and the edges are almost straight. The side gores are gathered to the slightly raised waistline.

The lady's four piece skirt pattern No. 8744 is cut in six sizes, 24 to 34 inches waist measure. Width at lower edge of skirt is 1¾ yards. The 26 inch size requires 2½ yards 44 or 54 inch material.

8744

This Pattern Can Be Obtained From the Examiner Office on Payment of 15 Cents.

THE BIG HEALTH DRIVE HAS BEEN STARTED

TO BUILD UP THE BLOOD OF THE PEOPLE

Spring is the Time When People Worn and Weary After a Hard Winter Need a Tonic to Restore the Blood and Renew Energy and Ambition

It is one of the most persistent traditions of the human race to take a tonic for the blood in the spring, and like most of the accumulated wisdom of mankind it has a sound scientific basis. Winter is always a trying season for people who have small reserve of physical strength. Not many of us get as much exercise and out-of-door air in winter as in summer. Much of our time is spent in rooms none too well ventilated, our diet lacks the fresh green foods of summer, and it is no wonder that the blood grows thin and sluggish with ill effects on the entire system.

Many people who need a tonic neglect it, because they are not sick enough to cause them any worse feeling than one of fatigue and discomfort. They do not realize that the decline in health is so gradual that they, themselves, do not realize how far from normal they are until the pale face, weak nerves, languidness and irritability attract the attention of friends. Even then a tonic is the right remedy, and there is absolutely no other tonic to compare with Dr. Williams' Pink Pills. This medicine builds up and enriches the blood and sends renewed health and strength to every part of the body. The appetite is improved, the digestion is toned up, there is new color in the cheeks and lips, vigorous health replaces weariness and lassitude and you find a new joy in living.

INDIGESTION CURED.

Mrs. Harry Odd, Nipissing, Ont., says: "For a long time I was a great sufferer from indigestion. I could not eat a meal without undergoing much suffering and as time went on I naturally became much run down, and found the greatest difficulty in doing my housework. In fact only those who have suffered from stomach trouble can realize how deplorable my condition was. I was treated by a doctor, but as he was not helping me I began taking other medicines, and had used several kinds without benefit before I heard that Dr. Williams' Pink Pills were recommended for this trouble. The result was that I was constantly growing weaker and weaker when my mother advised me to try Dr. Williams' Pink Pills. After using a few boxes I found they were helping me, and I continued taking them until I had used eight boxes, by which time the trouble had entirely disappeared and I was again enjoying the best of health."

A NERVOUS WRECK.

Miss Faith Scott, Brantford, Ont., says: "It would be difficult to find a person more benefitted by Dr. Williams' Pink Pills than I have been. At the time I used them I was a nervous wreck, suffering from sleeplessness, dizziness and a severe form of headache. I was recommended to try your pills and did so with such good results that to-day I am enjoying the best of health and feel like a different girl. A dose of the pills occasionally keeps me in the best of health."

RHEUMATISM CURED.

Mr. Fred Elsie, Dashwood, Ont., says: "When I began using Dr. Williams' Pink Pills I was little better than a wreck; for years I had suffered periodically from rheumatism and lumbago. I was constantly doctoring, and while this gave me some relief, it did not cure me. As a matter of fact before I began using Dr. Williams' Pink Pills I had spent more than a hundred dollars in other treatment and was still a sufferer. Then I was recommended to try Dr. Williams' Pink Pills, and the use of only six boxes made a cure, and I have not had a twinge of the trouble since. While taking the pills my weight and general health increased in a most gratifying manner, and you may be sure I will always be a warm friend of this medicine."

ST. VITUS DANCE CURED.

Mrs. Wm. Hill, Stratford Ont., says: "I suffered from a nervous breakdown after the birth of my first child, and the trouble developed into St. Vitus dance, which put me into such a condition that I was scarcely able to do my housework; my hands twitched and trembled so that I could scarcely hold anything, and I walked so unsteadily that I was afraid to go out. Before beginning the use of Dr. Williams' Pink Pills I tried several remedies, but they did not help me. It was on the advice of a friend that I took the pills, and in a short time they made a complete cure and I have ever since enjoyed the very best of health."

BAD BLOOD PURIFIED.

Miss Annie Durocher, Maidstone, Ont., says: "I am more grateful than I can say for what Dr. Williams' Pink Pills have done for me. My blood was in a very bad condition, I was weak, appetite poor, the least exertion would leave me breathless and my face was covered with pimples. I tried many medicines without getting any help, and then through a friend heard of Dr. Williams' Pink Pills and decided to give them a fair trial. The result is that this medicine purified and enriched my blood, cleared away all the pimples and left me enjoying the best of health. If I feel that I need a medicine again, you may be sure that it is Dr. Williams' Pink Pills I shall take."

DIZZINESS AND FATIGUE.

Miss Beatrice M. Thomson, Guelph, Ont., says: "I have derived great benefit from the use of Dr. Williams' Pink Pills. For nearly a year I was troubled with anaemia, and many of its attendant evils. My face had a pale, tired, worn-out appearance, and I suffered from dizziness and fatigue with the slightest exertion. I tried different medicines, but instead of helping me I was actually growing worse. I was advised to try Dr. Williams' Pink Pills, and by the time I had used three boxes felt much better. I continued using the pills until I had taken six boxes, when I found my health fully restored. I most warmly recommend these pills to anyone who may be in poor health."

Do not be persuaded to take a substitute. See that the full trade mark name, "Dr. Williams' Pink Pills for Pale People." is printed on the wrapper around the box. If you cannot get these Pills through your dealer they will be sent by mail at 50 a box, or six boxes for $2:50, by The Dr. Williams' Medicine Co., Brockville, Ont.

MUST FIGHT WILY FOE

LORD BEAVERBROOK FACES A VERY DIFFICULT TASK.

Former Canadian Cement Maker Must Cope With the German Propaganda, and He Will Be Up Against Diplomacy That Has Proved Itself Utterly Cruel and Corrupt.

If Lord Beaverbrook, one-time Canadian cement maker, rises to his full duty as Britain's Minister of Propaganda, he will have to use all the force and finesse that brought success to him in the industrial world. He has to meet a wily and thoroughly unscrupulous foe. There was a time early in the war when German diplomacy was roundly scored for its stupidity. That quality it still shows in many rash acts which have recoiled to the Huns' own disadvantage. On the other hand their propaganda, backed up by fear of the mailed fist, has injured the interests of the allies in not a few of the countries which still remain neutral, such as Denmark, Holland, Sweden and Spain.

Only the other day a Danish newspaper, the Koebenhavn, exposed the manner in which the German authorities had secured control of the Socialist party in Denmark. This was done by making an agreement for the importation of coal from Germany, the business to be handled by a company at a large profit, said profit to be a corruption fund for the enslavement of this powerful political party in a neighboring and neutral country. In this coal office is Alexander Helphand, alias Parvus, who carried on negotiations between Germany and the Russian Bolsheviki some time ago. "He is in Scheidemann's confidence," says the Koebenhavn. "His task is to make Copenhagen into a bridgehead and vantage ground of attack for German Social Democracy, which is now banned by the Internationale, but he also represents that Germany which wishes to triumph in a military sense, East as well as West."

Another example of the relentless policy of oppression by the Teutons is seen in the Italian portions of Austria, to regain which was one of the objects of Italy entering the war. When the United Kingdom of Italy was formed in 1866 Venetia became part of it, and peace and quiet thereupon ended for the provinces of Italian population that remained in Austria's hands — Trentino, Triest, Fiume, Istria and Dalmatia. The Trentino has been dominated by the military. It had been the scene of a flourishing silk industry, but after 1866 it was separated from Venetia and Lombardy by political as well as customs barriers, and it became like a plant cut off from its roots. Its silk mills could no longer import cocoons or export silken fabrics, and they had to close. Paper mills, iron and glass works also languished. Forced back on itself, it had to become an agricultural Alpine land, but that meant ruin to the whole population. Even telephonic and telegraphic communication with the Italian provinces to the south were systematically prohibited. Finally, Italian schools were closed, German schools opened and Teutons brought in for the work of the railwaymen gendarmes and tax collectors.

Farther east the Teutons have had an even greater task for their diabolical diplomacy in the Adriatic provinces of Austria. Here lay her chief interests—the sea and commerce. The method of repressing the Italians here, says Virginio Gayda in his book, "Modern Austria," was to bring in hordes of Slavs and set them up in antagonism to the Italians. "The Government's action," says Gayda, "in this singular disintegration of the nationality of the Italian regions has certain clearly marked characteristics. These are: The forcible introduction of large masses of Slavs, who, by their mere numbers, are difficult for the nationality of the place to absorb; the enforced isolation of these foreign masses to prevent their mixing with the Italian population, and the artificial cultivation of anti-Italian feeling and a rabid Chauvinism among these masses." Thus the two races which lived together in harmony were used to destroy each other as much as possible.

In this connection it is instructive to look at German influence and methods in another part of the world. Rev. Dr. W. S. Rainsford, formerly of Toronto and now of New York, who spent several years in Africa, warns the world against complacence in German designs in the "Dark Continent." In a letter to the New York Tribune he says:

"In Africa, as a colonizer, Germany's policy has been clear as the day. She has beaten to the earth all native tribes; she has prepared herself 'to rush' her neighbors' territory. Yet these are not her chief offence against the peace of the great African land and against those who have chosen it for their home. That offence lies in her deliberate and declared intention to do in Africa what Englishman, Boer, Frenchman, Belgian and Portuguese have so far not only refrained from doing, but have pledged themselves for Africa's advantage never to do, and that is this: Germany has proved her intention of building up in Central Africa a military state. If such a crime against humanity were to be allowed, then must we bid good-bye to peace and progress and quiet in that unfortunate and blood-soaked land. The work of countless missionaries and civil servants would be undone, and the savage instincts of tribes who are just beginning to know the blessings of peaceful industry would be stirred and stimulated."

On the other hand, Dr. Rainsford points out the humane policy pursued by Britain:

"There has been little trace of militarism in England's rule. Up to 1914 she had, for instance, in all her immense East African territory just two battalions of native infantry and one battery of artillery. She was wholly unprepared for war. Her colonization was absolutely pacific. Where climatic conditions were favorable to European settlement the country was being rapidly taken up. Where the climate was unfavorable as in the Uganda region, the tribes were encouraged to practice better agricultural work by capable civil servants and by a large number of missionaries, men and women as devoted, and not only devoted, but as wise and far-seeing in their methods as any who ever left home and comfort to live lonely lives of hardship for the sake of their fellowmen."

TIME MAKES CHANGES.

Descendants of "Rebels" Won Glory In France.

Three young Canadians have furnished a stirring page in Canada's illustrious war annals. The blood in their veins was "rebel" blood. They sprang from sires who, nearly a century ago, were laying the foundation for the most notable and dramatic uprising in the country's history. In 1837 William Lyon Mackenzie, Louis Joseph Papineau, and Samuel Lount rose against Britain in their battle for responsible Government. When the present war broke out their scions hastened to her defence for civilization and human liberty.

Recent British cables carried another list of gallant Canadians decorated for distinguished war service. That list included Major Samuel Kenyon Lount, who received the bar to his previously-won Military Cross. Major Lount enlisted at the outbreak of war as a private, and went overseas with the 76th Battalion. Having secured his commission he proceeded to France in a reinforcement draft, and was despatched to the fighting front. He was wounded on the Somme. On his recovery he returned to service, and has shared in every engagement in which his new battalion took part. At Vimy he won the Military Cross and his captaincy. At Passchendaele he won his bar and his majority. At present he is in a military hospital "worn out."

Major Lount is the only surviving son of the late Samuel Lount, registrar at Barrie. In that town his widowed mother and sister now live. He is also a grandnephew of Samuel Lount, one of the outstanding figures in the stirring times of 1837, who might have saved his life had he chosen to reveal the names of those who took part with him in that historic rising.

Major Lount is the third link in the blood tie that binds the "rebels" of that uprising to the patriots of the great war of to-day. Major Charles Bethune Lindsey, D.S.O., son of Mr. G. G. S. Lindsey, K.C., who won his decoration on the fields of France, is the great-grandson of William Lyon Mackenzie. Major Talbot Papineau of the Princess Patricias, who won the Military Cross, was more than once mentioned in despatches, and finally gave his life in heroic service on the battlefield, was the grandson of Louis Joseph Papineau.

It is to the glory of these young Canadians—descendants of the men of the historic yesterday who fought Britain in the cause of responsible Government—that they were among the first to spring to her defence in the cause of liberty and justice. The names of Mackenzie, Papineau and Lount loom large in the history of the past. The names of their young descendants add lustre to the new pages being written in the stressful present.

Knew His Bible.

On board a steamer "somewhere on the Atlantic" a seasick soldier boy was having a session at the rail when an officer came along.

"Hello! What's that you're doing?" said the officer mockingly.

"I'm rendering unto the sea, sir, the things that are the sea's, sir," gasped the soldier as soon as he could speak.

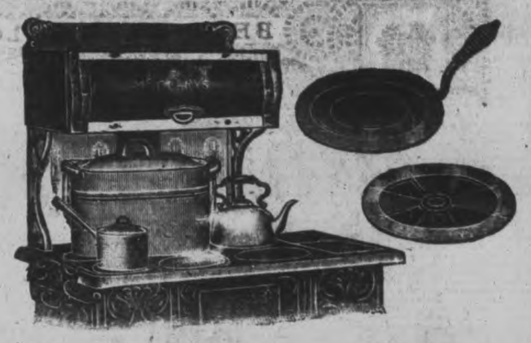

The Pandora's Top

Three-quarters of your rangework is done on the top of the range.

So the Pandora Range top has been designed to perform as many duties, simultaneously, as it is possible for a range to do.

The Pandora flue system gives you five holes in the top upon which you can boil. The six-hole top is made with two interchangeable sections.

On wash day this enables you to set the boiler on the far side and cook dinner on three front holes.

There is a reducing cover for smaller sized pots.

Also a check cover to hold the fire in at night.

And then when the work is cleared away, by one gentle rub with a cloth you instantly restore the burnished brilliance of the top—less work by half than even the "lick and a promise" you used to give the old style, rough and rattling cast iron covers that would not shine without black-lead and a backache.

"The Magic of the Pandora"—Booklet Free

This is one of the many features of the Pandora Range described in "The Magic of the Pandora," a little booklet full of information that every woman will want before she buys a range. Write for it to the nearest McClary Branch.

McClary's Pandora Range

London Toronto Montreal Winnipeg Vancouver
St. John, N.B. Hamilton Calgary Edmonton Saskatoon

61

FOR SALE BY

ADAMSON & DOBBIN

THE HABITANT COUNTRY.

It is Picturesque and Recalls the Old World.

New France! The change from the Maritime Provinces or Ontario comes suddenly. In a moment, as it were, one is surrounded by French Canada, by French faces, French farms, French songs and language. In all America, there is no more picturesque and old-world region of the white man than this Habitant Country beloved of the poet, Drummond, and occupied by peasants who form the only important offshoot of the French people to be found. The section has an isolated, quaint, almost medieval civilization, in which gay French chansons echoing from peasant cottages, home-fashioned hay carts and furniture, lofty wayside "calvaries," tumble-down little Norman houses with sloping roofs and dormer windows, like those of France 300 years ago, scarlet sashes and bright, knitted hoods, high, two-wheeled carts or caleches, and low-running sleighs or burleaux, speak eloquently of a day long past. So, too, speak the leisurely, old-world courtesy and the simple gayety and contentment of light-hearted "Pierre and his people," amid whom hospitality reigns supreme and smiles are universal.

The villages are long and straggling. They often begin with one saint and end with another, as though the parishes, having caught up with each other, had decided to make common cause. Pass out of the long, winding funnel of the irregular main street, past the open-air clay ovens, where peasant women daily bake bread, with a crowd of children tugging at their skirts, pass the litter of lumber mills, and a high cliff or slope, crowned by a lordly monastic establishment, invariably comes to view. Noble and majestic in its aloofness, it casts its long shadow across some hut into which a habitant and his numerous family have burrowed. Enter this hut, and you will doubtless find that the main room is doing service as parlor, dining-room, and kitchen. In the corner, a clumsy staircase leads up to a loft that is a shakedown for members of the family and a storehouse for lumber. There, in a flash, one has caught something of the pathos of the Habitant Country, of the out-at-elbows homes, which straggle along until they reach the door of an impressive twin-spired church. It is the old France, the France before the revolution.

All along the shores of the St. Lawrence, once the only highway, lies the true heart of the Habitant Country, the spot where settled the lineal descendants of those who, centuries before, penetrated the "pays d'en haut" with a sublime courage and inspiration, to lift the veil from the unknown West. Here are the historic farms, measuring their precious river frontage by feet and their depth by miles, their houses ranged, in colonial days, in rows that their occupants might the better fend off the attacks of the American Indian.

"Jean Courteau" clings with an almost desperate love to the picturesque riparian villages of the St. Lawrence, stretching all the way from the "gates" of the Habitant Country at Riviere du Loup, beyond the core of Drummond's adopted Habitant world at Trois Rivieres to that outer western edge at Bord a Plouffe, which hugs the banks of the beautiful Riviere des Prairies. Here is the haunt of the gladiators of the saw log who, from the square lumber raft, sing their odd ditties, "Trois beaux canards," or "Par derriere chez ma tante."

"Bord a Plouffe is on de reever,
Bord a Plouffe is on de shore,
An' de family of Plouffe dere all aroun'."

It was Voltaire who, at the fall of Quebec, contemptuously remarked that England and France were fighting for a few acres of snow. But the Habitant knows better. Happy and contented, his country, for him, is the most precious possession in the world, and many a citizen in less happy lands might envy the spirit which sings:

"But I tole you—dat's true—I don' go on de city,
If you seev de fine house an' beau coup d'argent—
I rader be stay me, an' spen' de las day me
On farm by de rapide dat's call Cheval Blanc."

Mrs. Ralph Smith Introduces Bill.

One plank in the platform upon which Mrs. Ralph Smith appealed to the Vancouver electorate in January last was nailed into position when Hon. J. W. DeB. Farris, Attorney-General for British Columbia, introduced as a Government measure, the Vancouver lady member's bill, "An Act to Provide for a Minimum Wage for Women." First reading was accorded the bill and its further pilotage through the House will be left to Mrs. Smith.

Co-operative Stores.

The town of Glenella, Sask., has two stores conducted by co-operative societies. One has been in operation for two years and has conducted business on a cash basis with success, so it is stated. The second is a recent venture and has been established by the Ruthenian Farmers' Co-operative Company.

Generous Redmen.

The Indians of Split Lake have sent a donation of $47 to the Red Cross Society at The Pas, Man. Split Lake lies between the Saskatchewan river and Hudson Bay.

Nothing Like Internal Bathing For Constipation

If people only knew what Internal Bathing is doing for thousands of others there would be fewer Pills and Laxatives swallowed and very much less suffering from Constipation and the accompanying Stomach and Nervous troubles resulting from it.

Mrs. Cave, 841 Ellery Street, Victoria, B. C., writes:

"Before using the 'J.B.L. Cascade' I suffered constantly from Constipation and frequent bilious attacks and sick headaches. Since beginning your system of Internal Bathing with the 'J.B.L. Cascade' four months ago I have not had one attack and feel stronger and better in every way. My only regret is that I did not get a Cascade sooner."

By the proper application of Nature's cure, warm water, by means of the "J.B.L. Cascade" the lower intestines are kept free from all poisonous waste. Drugs force Nature. Internal Bathing assists her.

Dr. Chas. A. Tyrrell of New York, a specialist on Internal Bathing, invented and perfected the "J. B. L. Cascade," which has done more during the past 20 years in restoring health and lessening disease than all other means combined. Ask the Warne Drug Co., Peterboro, for Booklet, "Why Man of To-day is Only 50 Per Cent. Efficient." They will also be pleased to show and explain the J. B. L. Cascade to you.

Severe Pains In The Back

Told of Kidney Trouble—Was Unable to Work, But Finally Found a Cure by Using This Well-known Medicine

Gananoque, Ont., March 19—There is plenty of enthusiasm in this town for Dr. Chase's Medicines, and many people ready with good reports of cures effected.

There seems to be no treatment for kidney derangements which proves effective in such a large proportion of cases as does Dr. Chase's Kidney-Liver Pills. This is because the liver and bowels are usually involved as well as the kidneys, and this medicine overcomes the disease because it acts directly on these organs.

Mrs. W. Higgins, John St., Gananoque, Ont., writes: "My husband has made use of Dr. Chase's Kidney-Liver Pills for the last thirteen years. Previous to that he had several attacks of kidney trouble, accompanied by severe pains in his back. He became so bad that he was unable to work. Finally he started using Dr. Chase's Kidney-Liver Pills, and the results were splendid. He quite recovered, and by using an occasional Kidney-Liver Pill he wards off recurrent attacks, and has never had any trouble since. We also use Dr. Chase's Ointment in our home and find it an excellent salve."

Mrs. James Bishop, Stone St. N., Gananoque, Ont., writes: "We have used Dr. Chase's Kidney-Liver Pills in our home for some time, and find them an excellent remedy for pains in the back. They seem to help the stomach and kidneys to do their work more effectively. We are pleased to recommend them to others."

Dr. Chase's Kidney-Liver Pills, one pill a dose, 25c a box, at all dealers, or Edmanson, Bates & Co., Limited, Toronto. Look for portrait and signature of A. W. Chase, M.D., on the box you buy.

Drive Turkeys to Market.

In some sections of Texas turkeys are driven to market. In one instance a flock of 8,000 turkeys was driven 13 miles in two days. Twice a year a train called the "turkey special" leaves Morristown, Tenn. Carloads of turkeys are sent to Morristown from the surrounding country, and these are made up into one train and rushed to New York. Each car contains about 1,200 birds and a man is sent to care for them. In spite of all possible speed and care, however, the birds are said to lose about 12 per cent of their weight in shipment.

The House of Illumination.

A visitor to an old English cathedral was told that up in the vaulted roof there was a wonderful bit of carving, but that he had come at the wrong time of day to see it properly. Only at a certain hour of the morning did the light fall on it and reveal its beauty. Those early workers in stone were content that for the greater part of the time their work should remain hidden and unappreciated, and that it should only appear to the visitor at some rare moment of illumination.

The Humanities.

The humanities are those branches of education or study which are included in what are called elegant learning, as languages, grammar, philosophy and poetry, including the ancient classics, an educator says. The name implies that the story of these branches has a tendency to humanize man, to cultivate particularly those faculties which distinguish him as a man in all his relations, social and moral; that is, which make him a truly cultured man.

Cake Annoyed Him.

Eugene, who is just beginning to learn he should not eat cake before his meal, was seated at the table when suddenly he saw a cake on the buffet and remarked: "Oh, my! Tover up dat take till I eat my tatoes."

The Moment of Triumph.

One never knows when he has won in an argument until he hears his own views advanced by the man who opposed them six months before.

Fools the Pickpockets.

An automatic clamping device prevents a wallet falling from a man's pocket and even will defy pickpockets who do not know how it is operated.

Flames That Give Off No Heat.

A French scientist, who is keeping the details secret, claims he has invented a flame derived from electricity that will not give off heat.

SERVICE TO THE NATION DEMANDS GOOD HEALTH

War is bringing home to every man, woman and child the fact that service to the nation is not a matter alone for the soldier and sailor and munition worker.

There is work, necessary work, for everyone to do, in the way of thrift and production and to do this work, health is the first essential. Even the most willing will find progress is slow if the health is bad.

Probably the most common complaint among those doing unaccustomed tasks is backache. Work may cause a tired feeling that will easily pass off but this backache that almost doubles one up is an indication of a condition of the system that needs treatment. The Kidneys are giving evidence of their weakness and the sufferer should be thankful for the timely warning given by this pain.

The quickest and surest relief from backache is a treatment with Gin Pills. Gin Pills are the tested specific for the healing of the Kidneys. Anyone who wishes to perform his or her full duty to the Nation in these strenuous times will find relief from backache in Gin Pills.

Sold by all dealers—50c. a box, or 6 boxes for $2.50. Money back if you are not satisfied. Free sample on request to National Drug & Chemical Co. of Canada, Limited, Toronto, or to the U.S. Address, Na-Dru-Co Inc., 202 Main St., Buffalo, N.Y. 125

"THEY SHALL NOT WANT"

In a moment of inspiration an advertising man recently hit upon the above four words as epitomizing the desire and determination of the people of Canada that the Armies of the Allies and the suffering peoples of the Allied nations of Europe shall be supplied with all that Canada can possibly furnish of the food stuffs necessary for their support in the energetic and successful prosecution of their struggle for the defeat of tyrannical Prussian aspirations.

Compressed in this little sentence is more real throbbing meaning than most full pages of printed matter contain. In sixteen letters it expresses the determination of a people that a great cause must be sustained at no matter what personal sacrifice.

"They shall not want."

How aptly these words also express the attitude of the NORMAL, HEALTHY-MINDED MAN towards, those who under our social system, naturally look to him for support and protection. As he thinks of the wife who has entrusted her future to his care and of the children whom he has brought into the world, his thought and determination is "THEY SHALL NOT WANT."

This is always the attitude of the normal, healthy-minded man who is willing to sacrifice, if need be, to attain this noble end.

A policy in the Sun Life of Canada provides the safest and most economical means of fulfilling this noble desire and determination and incidentally, if fortunately in time this mode of protection is no longer necessary he may himself reap the benefits of his savings and thrift.

Thus virtue has its own reward.

W. H. HILL, Manager, Central Ontario
Cor. Hunter & Water Sts., Peterboro, Ont.

D. H. MOORE, J. D. CAMERON } Inspectors PHONE 14

The Last Word in Tires

TESTED, the clinching quality of proven strength Goodrich puts into tires, means a lot to tire users. It means sure service—a long life for the tire, and durability wherever the motorist takes it, with no long stops for repairs—because it is *proven* service.

The habit of Goodrich never to market an untried product, Goodrich sent forth six Test Car Fleets to put the road test to Goodrich Tires. After months of mauling them through mud and frozen slush, against sand, rock and gravel, the Goodrich Test Cars brought back the last word for tires, TESTED in—

GOODRICH
TESTED TIRES

Here are the tires truly tested, for the Test Car Fleets grand total mileage of 4,178,744 tire miles, have tested them and proved their strength and lasting wear beyond the faith of the maker.

SILVERTOWN CORDS, and BLACK SAFETY TREADS, came triumphant through the test, and vindicated Goodrich's faith in the spiral-wrapped, cable-cord tire body, and the tough, cross-barred, close-clutch, black safety tread.

Get sure tire service in the tires that won from the roads the title "Canada's Tested Tires."

THE B. F. GOODRICH CO. OF CANADA, Ltd.
Toronto Branch: 482 Yonge St., Toronto, Canada
Montreal Branch: 855 St. Catherine St. W., Montreal, Canada

Where You See This Sign Goodrich Tires are Stocked

GOODRICH TESTED TIRES

Buy from Goodrich Dealers Located Everywhere

THE CITY OF GOODRICH · AKRON, OHIO.

College Boys in Kahki

A FINE record of what the graduates and undergraduates of the University of Toronto are doing in the war is presented in the 'Varsity Magazine Supplement recently issued. It is dedicated in the words of Mr. Sidney Childs, the editor, "To those members of our Alma Mater who have left behind the attractive haunts and pursuits of academic life and abandoned pleasant prospects of easy and honorable careers in their chosen professions for the chance of wounds or death." Since August, 1914, the Toronto University has been transformed into a war institution, and has given of its best in men and women to the supreme task of winning the war. It would be invidious to make comparisons between the University of Toronto and the other great British universities or similar institutions among the other belligerent countries, but since the University of Toronto is the largest in the British Empire, more might have been expected of it than from any other.

Its war record may properly become as time goes on that of which Toronto University is most proud, dedicated though it is to the arts of peace. Since the last supplement to the magazine was issued the list of 'Varsity's dead has increased from 120 to 346. Altogether there have been about 4,300 enlistments from the university, and the editor remarks that it has been a source of keen pride that the Military Service Act found few men of military age in the colleges. Up till the end of December two members of the university had won the Victoria Cross, Major T. W. MacDowell and Lieut. J. M. Reid. Some ten had received the C.M.G., and two the C.B., they being the late Major-Gen. M. S. Mercer and Col. J. A. Roberts. More than forty had won the D.S.O., four of them having been killed in action. Some two hundred, one would calculate by the length of the list, are Military Cross winners, and hundreds more have won other decorations or have been mentioned in despatches. Decorations have been bestowed upon Toronto 'Varsity men by Italy, France, Belgium, Serbia, Montenegro and Russia. They have fought on every front, and wherever there is an army opposing Germany or one of Germany's allies there are to found students or former students from 'Varsity.

A fine feature of the publication are the pages containing the photographs of the 'Varsity men who have fallen. The list is complete with the exception of a dozen or so out of the 346, and "dull would he be of soul" who can scan these pages and look into the fine young faces of these gallant fellows without feeling an additional pang, however greatly the horror of the war has taken possession of him. One is struck with the same thing in looking over the English illustrated papers with their pages on which appear the photographs of the week's grist in the mill of the war gods, surely one of the most poignant records of the conflict! But these pages in the 'Varsity Magazine Supplement are finely headed by Rupert Brooke's great lines, beginning:

"Blow out, you bugles, over the rich dead!
There's none of these so lonely and poor of old,
But, dying, has made us rare gifts than gold."

The magazine contains special messages from the Duke of Devonshire, Sir Robert Borden, Sir W. H. Hearst, Sir Robert Falconer, Sir Edmund Walker and articles describing various departments of the university's war work in many parts of the world. The Prime Minister of Canada notes that some 12,000 graduates and undergraduates of Canadian universities have volunteered for active service, half of them being undergraduates. Sir Edmund Walker's article is a fine appeal to patriotism. He says that great as Germany's internal troubles may be we have no reason to think that Germany is prepared on this account to make a righteous peace, nor will she be ready until her armies have suffered a crushing defeat. This is a point which writers have sought to emphasize many times, and at no time is it more necessary than now that our thoughts should be concentrated upon a more vigorous prosecution of the war, instead of permitting ourselves to be beguiled by speculations on the subject of peace.

Sir Robert Falconer makes fitting recognition of the stronger bonds of affection that have been knit between Canada and the United States, and observes that this is another of those unexpected results that was not planned by those who engineered the war. Another interesting article tells of the work of the Canadian officers who were summoned to American universities to assist in training after the United States entered the war, and it would appear that to most of the great American colleges men from the University of Toronto have gone and are now hard at work. Prof. D. R. Keys contributes an admirable article on the Balfour convocation, which is enriched with several photographs. It is impossible to mention all the other excellent features of the 'Varsity Magazine Supplement. It is worth many times the price charged for it, 75c, and is to be obtained from C. C. Grant, at the University of Toronto. All profits from the sale, and we hope they may be great, will be devoted to hospital and Red Cross work.

Excellent Chance.

"You want to do your bit?"
"Yes, and a little more."
"Here's your chance. Buy a thrift stamp—two bits.

A pair of soldier's wristlets is a comfort to the woman who hangs out clothes in bitter weather.

Make Your Vegetable Garden A Family Affair

The best way to insure the success of your vegetable garden is to get every member of the family interested in it.

Don't put the whole burden upon father and mother. Any child over the age of ten years can, and usually will be glad to help, if his interest is encouraged; and even younger children may be shown how to help.

The way one family cultivated a very successful vegetable garden last year was as follows:

The husband and wife planned the garden. The man spaded up the soil and manured it as he went along.

Then he and his wife and their two eldest children raked it all over thoroughly and put in other fertilizer. In this way they got the ground into good condition.

The man planted the potatoes, the corn, the tomatoes and the cabbages.

The woman attended to the beans, peas, green onions, spinach, radish and lettuce.

The children looked after the late onions, parsnips, beets and carrots. And they all helped one another with the hoeing.

What was the result?

There grew up in that family a friendly rivalry and an interest in the garden such as no person would have believed possible had the experiment not been tried.

The family had plenty of salad vegetables during the summer. They preserved sufficient tomatoes, beans and pickles to last all through the Winter and they took off enough potatoes, beets, carrots, parsnips and onions to carry them through until March of this year.

What this family did your family should be able to do. The way they went about cultivating their garden is described in a booklet entitled "A Vegetable Garden for Every Home." This book has been prepared by the Ontario Department of Agriculture for distribution to any householder who will send for a copy. It is full of helpful, practical suggestions, including plans for various sized gardens. You can get a copy free by filling out and mailing the coupon below.

Organization of Resources Committee, Parliament Buildings, Toronto

Dear Sirs:

Please send me a copy of your booklet "A Vegetable Garden for Every Home."

Name .....

3 Address .....

ORGANIZATION OF RESOURCES COMMITTEE
In Co-Operation with Canada Food Board

FOUGHT IN PALESTINE.

Canadian Soldier Gives His Impression of the Orient.

Under date of Dec. 28th, 1917, H. H. Dewart, M.P.P., of Toronto, has received the following letter from Capt. Norman S. Macdonnell, Royal Field Artillery, Palestine:

"It is a long time since I wrote you a decent letter. But it is also a long time since I have had any spare time to write in. Fighting here is not so fearfully severe, but with open warfare, a far-away base, impoverished and undeveloped country, and scanty equipment, the work of carrying on is pretty considerable and not much time is left over.

"The capture of Jerusalem was great. One division approached from the south, my own from the west. The main fight occurred outside and the city surrendered. We marched in, each battalion and battery on its own account. So I led mine. It was fine. No 'spit and polish' parade. Heavy rain had delayed the horsemen and vehicles in mud; clothing and equipment was torn and lost. But it was the real thing. And I had all the pride of the Celt as I rode at the head of my guns through all the starling throng of Orientals of three continents. It was splendid to be the representation of the greatest power on earth in a day of triumph. From the point of view of immediate military advantage the fall of Jerusalem is not important as compared with actions in France. But from the general view it is important. It is something for the Cross to have swept away the Crescent after so many centuries; and it is something to feel that it has been done by Britain. Bagdad, Mecca, Jerusalem—all gone from Islam. Only Damascus and Constantinople remain. As I rode into the city and out again along the old wall and past the Damascus Gate I thought I was in Fairyland. All the old Bible stories I heard as a kid—Sennasherib and Nebuchadnezzar; the history learned later at college—Rome and Mahomet; the romance of the Crusaders and the French; the might of Britain; the present conditions—it all galloped through my head, and I laughed to think that it was all true.

"This is an extraordinary land in that way. It is at once so strange and so familiar. The names are familiar. One night we camped at ———, ———is only eight miles away; I am near the Mount of Olives at present, ahead are ———, and further still ———. The heavens at night are wondrously brilliant; no wonder they impressed the ancient imagination. And those hills have looked for 6,000 years on scenes like these.

"The London Scottish climbing the mountain tracks, with kilt and pipe, must be not unlike those older battalions. (Man! It is great to see them—the hills and the pipers!) And yet it is very strange. We are very near cut off. We never heard of the collapse in Italy till after six weeks. We read of things at home and in England as of things in another sphere. And the names and tales that are so familiar come from very long ago. So much that is strange has intervened. Somehow it is a very lonely land. To fall here seems very lonely. But cheero! We have taken Jerusalem; things are O.K. And everybody is hearty. On the whole in the last two months the weather has been great. Now it is terrible. The rainfall here is as great as that of London; and it all comes at once; we are getting it now, and it has made transport almost impossible; even the camels are giving out. But who cares? It is worth it. The last two months have been among the best of my life. The East has its points."

Frills and ruffles have given place to embroidery on all occasions.

ENGINEERS—LOOK!

SAFETY FIRST FOR YOU

CLOSE that valve on the steam main or sprinkler system quick! Life or property is endangered. The valve is hard to get at. Ladders mean falls or scalding. The BABBITT ADJUSTABLE SPROCKET RIM closes any valve with the pull of a chain. Fits the wheel of any valve. Explicit valuable information on request —no obligation.

BABBITT ADJUSTABLE SPROCKET RIM

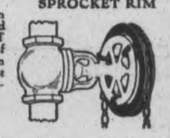

ENGINEERING SPECIALTIES COMPANY LIMITED
1000 King Street West : : Toronto, Ont.

Manufacturers of the **EVERLASTING VALVE** *for boiler blow-off service and 1000 other uses—***IT NEVER LEAKS***—240,000 IN USE. Write for catalogue.*

KING HOT WATER BOILERS AND IMPERIAL RADIATORS

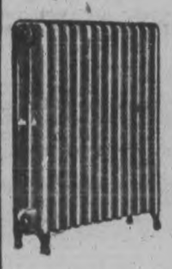

Economical Heaters

These Boilers are simply perfect as economical heaters. They give an even, steady heat in every room in stormiest weather. Your Sanitary Engineer, or Plumber, or Hardware dealer will tell you the cost of installation, or you may write us and we will gladly give full information without any obligation to you.

OUR BOOKLETS TELL THE WHOLE STORY
Write for Free Copies

STEEL AND RADIATION, LIMITED
Manufacturers of Hot Water and Steam Boilers and Radiators, Fenestra Steel Sash and Concrete Reinforcing
198 Fraser Ave., Toronto

His Comment.

An amusing story of an ingenuous Canadian sailor comes from the Y.M.C.A. hut in the Strand, London. The waitressses are 'most of them American ladies, who, of course, give voluntary service at the canteen. The other day a sailor proffered a tip to the "waitress" when he had finished his meal, and it was refused. "What. Have you really plenty of money?" said the sailor in astonishment. She assured him that she had, but was somewhat taken aback when the sailor boy, looking her up and down, remarked: "Well, you don't look it."

Pulsation of the Heart.

Each pulsation of the heart in the average adult sends a wave of blood through the arteries of the body.

A Prayer.

A subscriber to Outlook writes apropos of a recent paragraph, that an "unintentionally irreverent prayer" uttered in perfect solemnity by an old-time hill-town parson was as follows: "O Lord, Thou art like a chipping-squirrel in the wall—Thou canst see us, but we can't see Thee!"

HOW TO LIVE LONG.

Many ailments find their beginning in a torpid sluggish condition of liver, kidneys and bowels. As a matter of fact you can add years to the length of your life as well as comfort and happiness by using Dr. Chase's Kidney-Liver Pills to keep these organs regular and active.

WHEN YOU WANT
COAL
CEMENT
Sewer Pipe
CONSULT
H. B. TAYLOR & SON
Cor. Aylmer & Wolfe
'Phone 209

obert Hicks & Co
Limited

Screened COAL
General Office: Murray St
Branch Office: 264 Charlotte
Phones 48 and 477

TELEPHONE 790
WHEN YOU WANT YOUR
Piano or Organ Tuned
ALL WORK GUARANTEED
W. H. Cunningham, 563 Weller St

LUMBER
BUILDERS MATERIALS
Alf. McDonald Estate

HEAT PRODUCERS
COAL
Use Our
PITTSTON COAL
It Makes Warm Friends
Terms Positively Cash
Weir & McCarthy
Coal and Wood Dealers
111 Hunter St., East City. 'Phone 90

STOP HEADACHES BEFOREHAND

You never had a headache when you were *well.*

To keep well is to keep clean, inside.

To relieve headache, and to prevent it, keep the liver active and industrious and the bowels as regular as a clock.

Two generations of healthy, vigorous people have done this by taking one pill at bedtime, regularly—a larger dose when nature gives the warning.

CARTER'S LITTLE LIVER PILLS

Genuine bears Signature
Brentwood

Colorless faces often show the absence of Iron in the blood.

CARTER'S IRON PILLS will help this condition.

Ruse to Get Auto Ride.

Willie's father does not own an auto but a good friend of the family has a seven-passenger car. One Sunday afternoon the little one became restless and was wishing some one would come and take them for a ride. Finally he said: "Daddy, call up the Johnsons and ask them if they wouldn't like to take a walk with us—and daddy, tell them to be sure and bring their auto."

Arabs Love Turkish Delight.

The confection known as "Turkish delight" is the most important used by the Arabs of Arabia, reports United States Consul Addison E. Southard of Aden. This is made from sugar and American starch, with flavoring and sometimes almonds or the kernels of ground nuts. Turkish delight often makes up the bulk of the Arab's breakfast, and it is eaten often at other times.

To Detect Coloring Matter.

To ascertain whether artificial coloring matter has been added to tea place a small quantity of tea on a piece of white paper, and rub with an ordinary table knife until the leaves become a fine powder. Now brush the paper with a bristle brush, and if any Prussian blue has been used for coloring purposes there will be little streaks of this all over the paper.

TROUBLED WITH CONSTIPATION From 16 to 20

Constipation is one of the commonest ills of mankind, and one too often allowed to go unlooked after until some serious complication sets in.

If the bowels are properly looked after there will be no constipation, jaundice, sick or bilious headaches, heartburn, coated tongue, sour stomach, floating specks before the eyes, etc.

Milburn's Laxa-Liver Pills will keep your bowels so regulated that in no time the constipation will disappear entirely.

Miss Emma E. Melanson, Halifax, N.S., writes: "I am now 20 years of age, and since I was 16 I have been greatly troubled with constipation, so much so that at times I would be in bed 3 or 4 days a month. I tried all the old-fashioned remedies, castor oil, cascara, etc., with only temporary relief, until my sister-in-law gave me some of Milburn's Laxa-Liver Pills. From the first they seemed beneficial, and I gave them a fair trial. This was two years ago, and with an occasional dose I have kept entirely free from constipation for the period mentioned."

Milburn's Laxa-Liver Pills are 25c a vial at all dealers, or mailed direct on receipt of price by The T. Milburn Co., Limited, Toronto, Ont.

BRINGS OUT LATENT TRAITS

War Develops Hidden Qualifications of Many Young Heroes Now in Government's Service.

"It takes all sorts of things to bring out latent traits in us all." The speaker in the club car rolled his cigar to the other corner of his mouth. The other occupants sat silently, surmising that a story was coming, recounts a writer in an exchange.

"Knew a young fellow over East. Father had lots of money. Son did not seem inclined to add a great deal to it by working, but made several dents in the family purse by his spending. Not that he was a bad boy at heart—only thoughtless. Sometimes I think the rich father was attempting to make a business man out of a man never intended for that sort of life. The boy did not seem to be able to find his niche. Said to me one day when he had gotten confidential: 'You know, my only fear is that I am not going to make something out of myself that will make dad proud of me.' And the two surely did love each other. One day the boy asked the father for several thousand dollars. It was forthcoming. Then he asked the father to cash a check for some money left him by his dead mother. He got that. Then the boy sort of dropped out of New York life.

"Next thing I knew he was a lieutenant in the aviation section of the army. He had bought two airplanes, taken them down into the country to one of his father's farms and learned to fly. Guess those that knew him thought it was another of his money-burning ways. But when he thought himself competent he went to the government and simply said: 'Here I am, ready for any service you may have for me,' and the government took him up in a hurry. He may be in France. But you should have seen that father's face light up every time he mentioned that boy. And when he does get back from France he and his father are going to be greater pals than ever, if that be possible.

"Now I am not going to say that many young men are going to have about $20,000 at their beck and call to demonstrate that it only needs the occasion to make men out of them, but I do say that there are scores of young men doing just as much or more."

Switzerland Like United States.

Switzerland is the only European example of a federative and democratic republic of the American type, observes a writer. Switzerland, as the United States, was born from a desire for emancipation from autocratic despotism; like the United States, Switzerland never believed in the divine right of kings. The very past which the ancient federates, on that quiet spot, the "Rutli," on the classic Lake of Lucerne on August 1, 1291, swore to, embodies that great principle for which now, 626 years later, the United States is fighting, namely, to quote President Wilson's own words, "For the right of those who submit to authority to have a voice in their own governments." There the old Swiss proclaimed self-government against the autocratic rule of the Hapsburg, in the following words: "We ordain and direct with unanimous accord, that in the above-mentioned valleys we shall recognize no judge who shall have bought his rights with money or in any other manner, or who shall not be a native and an inhabitant of these districts."

Futile Disputes.

In stating prudential rules for our government in society, I must not omit the important one of never entering into dispute or argument with another.

I never saw an instance of one of two disputants convincing the other by argument.

I have seen many, on their getting warm, becoming rude and shooting one another.

Conviction is the effect of our own dispassionate reasoning, either in solitude or weighing within ourselves, dispassionately, what we hear from others, standing uncommitted in argument ourselves. It was one of the rules which, above all others, made Doctor Franklin the most amiable of men in society, "never to contradict anybody." If he was urged to announce an opinion, he did it rather by asking questions, as if for information, or by suggesting doubts—Thomas Jefferson.

In Luck Again.

"I thought you couldn't get credit any more?"

"I couldn't for a while. But since scientific salesmanship came in I amble around and let the scientific salesman sell me some delightfully large bills."

FOR SALE BY ALL DEALERS.

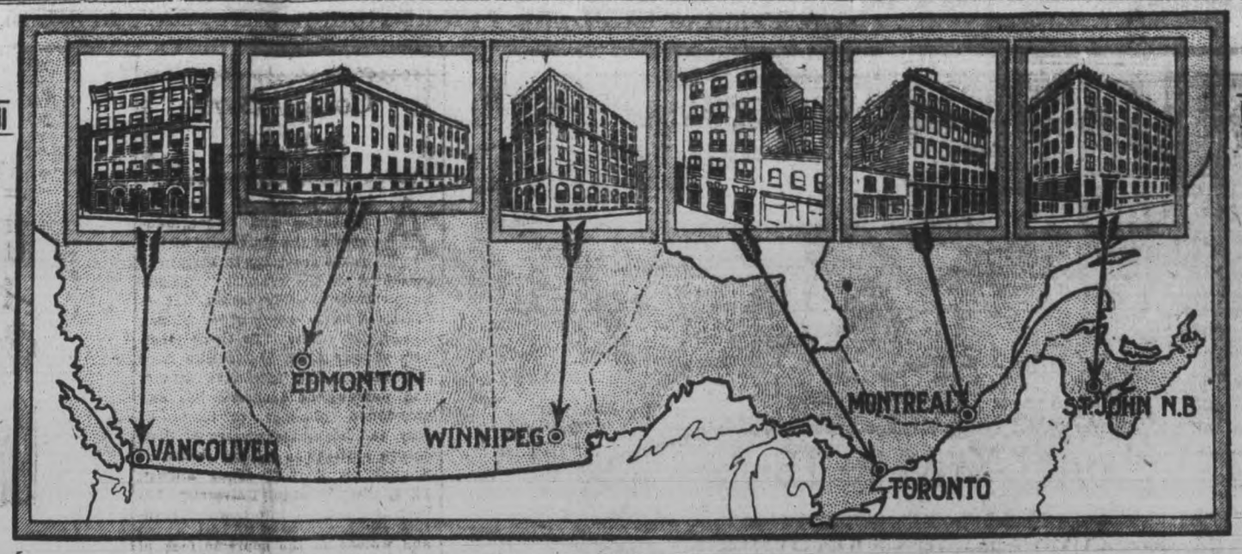

How Canada's Greatest Shoe House Supplies the Nation's Footwear

CONSIDER the amount of time and the infinite care you take when buying footwear to suit your own taste in regard to style, size, etc. Multiply your own individual needs by millions and you will get an idea of the immense task which confronts the makers of Canada's footwear, and the size of the organization it is necessary to maintain for that purpose.

The buying of a single pair of shoes is an event that occupies a person but a few moments two or three times a year—but to meet the accumulated demand of a nation's individuals, it requires the whole resources of a gigantic industry. Ames Holden McCready are truly "Shoemakers to the Nation." It is a title justified by their size and the importance of their business.

It may be a revelation to many Canadians to know that to supply them with proper footwear, this firm maintains huge factories each with many acres of floor space, and hundreds of intricate, almost human, machines—facilities and equipment sufficient to turn out 8,000 pairs of shoes every working day.

It requires a small army of workpeople, clerks and warehousemen, in addition to executives, buyers and travellers.

It requires much study and thought to plan styles and models of Men's, Women's and Children's shoes in their various grades and styles.

In order to secure the best results in the production of various kinds and grades, it is also necessary to specialize.

For example: Ames Holden McCready factories are separated into three distinct factory units, each a complete factory in itself.

One unit of our factories is devoted entirely to the manufacture of high grade footwear for Women and Children. Consider the great variety of styles in women's footwear, including high-top boots, oxfords and pumps.

Consider the many different patterns and lasts, the varieties and shades of leather and finish—then you will see what a great number of models are required to meet the widely different needs of Canadian women in the cities and towns and also in the country districts.

Another factory unit is devoted to making only the better grades and styles of Men's Shoes—shoes for professional men, lawyers, doctors, and all business men, whose occupations permit the use of fine leathers such as calf and kid.

The third unit specializes in sturdier types of shoes for heavy wear and rough usage. Shoes for farmers, lumbermen, miners, trainmen, and workpeople who require a heavier and more solidly-constructed boot.

In addition to the work of manufacture—the requirements of distribution are also tremendous. A manufacturer must not only make his goods economically and well—but he must deliver them—DISTRIBUTE them. Therefore, in addition to a force of 60 travellers constantly visiting the retail trade from coast to coast, Ames Holden McCready maintain, in the centres of population throughout Canada, immense stocks of boots and shoes ready for immediate shipment to the retailers in each section.

These warehouses are located in the following cities:

St. John Toronto Montreal
Winnipeg Edmonton Vancouver

Years of experience has taught us the kind and styles of boots which are required in each locality. No matter in what part of Canada you reside, no matter what particular kind of shoe you require, your retail dealer can procure it for you without loss of time.

And that is the reason why you will find, even in the outlying districts, that dealers selling Ames Holden McCready goods are up-to-date with stocks that are fresh and new, and which reflect the latest shapes and styles.

When you see the A. H. M. trade mark on a shoe, you know that not only is that mark an endorsement by the largest shoe concern in Canada, but that being the product of a highly organized industry, the shoe you are buying represents the utmost in value, style and wearing qualities which can be obtained at the price.

AMES HOLDEN McCREADY LIMITED

"Shoemakers to the Nation"

ST. JOHN MONTREAL TORONTO WINNIPEG EDMONTON VANCOUVER

2A

The Difference.

Everyone who enjoys nature thinks that the principal thing to the tree is the fruit, but in point of fact the principal thing to it is the seed. Herein lies the difference between them that create and them that enjoy.

Pity Him!

Don't laugh at the pale, emaciated fellow who says "Good morning" to you late in the afternoon, cautions the Moberly Index. The chap may be a worker on a morning newspaper and may have just "got up."

Got the Other Place.

A practical joker called up the telephone operator and said: "Hello, Central. Give me heaven," but that isn't what she gave him

In the Embryo.

Gertrude strutted about like a peacock with her aunt's hat and veil on. Billy, her cousin, poked fun at her.

"Oh, take off the veil, they're only for ladies," he said. Gertrude lost no time in saying: "Well, I'm the beginning of a lady, ain't I?"

Wind and Trees.

The existence of tall plants and trees depends largely on the wind force. A tree with square trunk and branches would offer so much resistance to the wind that it would be continually having its branches snapped.

Why They Are Called "Posters."

Posters took their name from the fact that in former times the footways of London were separated from the drives by a line of posts, on which advertisements were displayed.

LOOK! JUST RECEIVED

A lot of seasonable Second-hand Boots and Shoes, Furniture, Dishes, Tinware, Tools, etc. I buy entire household goods, and sell them again.

JOSEPH SMITH
390 Aylmer Street. 'Phone 303

Barbeau's Cartag

All kinds of Moving and Carting by careful and experienced men. A Lorry and a Piano Wagon has been added to our equipment which will enable us to give better service than ever to our Patrons. Satisfaction Guaranteed. We have just added a new furniture van. Largest in the city Household effects moved with care.

A. BARBEAU,
PHONE 1017 85 GLADSTONE AVE

The Safest Matches in the World
Also the Cheapest--are
EDDY'S "SILENT 500's"

SAFEST because they are impregnated with a chemical solution which renders the stick "dead" immediately the match is extinguished—

CHEAPEST because there are more perfect matches to the sized box than in any other box on the market.

War time economy and your own good sense will urge the necessity of buying none but EDDY'S MATCHES.

OSTEOPATHY.

DR. ASA G. WALMSLEY—Osteopath Physician. Office in Sun Life Building Corner of Hunter and Water streets Entrance, 124 Hunter street. 'Phone Office, 660; Residence, 509. Office hours 9 to 12 a.m., 2 to 4 p.m. Evenings by appointment.

MASSAGE.

MAY GRIERSON, MASSEUSE—Treatment of Muscular and Nervous disorders—4 Douro Street, Ashburnham. 'Phone 197

MEDICAL.

DR. BUCHANAN, F.R.C.S., Edin., M.R.C.S. Eng., L.R.C.P., London—Eye, Ear, Nose and Throat Specialist. Hours: 9-11 a.m. 1-4 p.m. 7-8 p.m. 'Phone 619. Office, corner of Water and Murray streets.

DR. E. E. HARVEY, Silver Medalist University of Toronto Special attention to diseases of women and children. Office hours: 1.30 to 5 p.m., 7-8 p.m. 'Phone 635 Office 212 Brock street.

DR. C. F. W. ROSS, Ex-House Surgeon Grace Hospital, Toronto. Residence:—Keene, Ont. 6 mos-8

BARRISTERS AND SOLICITORS.

GORDON, WIDDIFIELD & O'BRIEN, Barristers, Solicitors, Notaries, Solicitors for the city of Peterborough.

J. EDMUND L. GOODWILL — Barrister, Solicitor, Notary Public, etc. Office 370 Water street. 'Phone 191. Successor to Roger, Bennet & Goodwill. Money to Loan at current rates upon easy terms

G. W. HATTON, County Crown Attorney Barrister, Solicitor. Trust funds to Loan at lowest current rates of interest on easy terms of repayment.

PECK, KERR & McELDERRY—Barristers, Solicitors, and Notaries. Office, 41 Water street, Peterborough. Money to Loan at lowest current rates of interest on easy terms of payment. H. A. Peck, F. D. Kerr, V. J. McElderry.

O'CONNELL & CORKERY—Barristers, Solicitors and Notaries. Money to loan at lowest rates of interest. Daniel O'Connell, John B. Corkery, Hunter St. two doors west of the Post Office.

DUMBLE & JOHNSON—Barristers, Solicitors, etc. Office over Toronto Saving and Loan Company, 437 George street D. W. Dumble, K. C. W. F. Johnston

A. E. DIXON—Barrister, Solicitor, etc Offices: Corner Hunter and George St. Entrance, next Madill's Drug Store

J. G. GUISE-BAGLEY, M.I.M.E.—Barrister, Solicitor, Notary Public, (Successor to Reddy & Burnham), 440 Water street Peterborough Money to Loan. Specialty in Patents. 'Phone 54.

HALL & HALL—Barristers, Solicitors and Notaries Public. Hunter Street, Peterborough. Next to St. John's Church Money to loan at lowest rates of interest. H. H. D. Hall. Basil D. Hall

MOORE & WEARING—Barister and Solicitors, 402 Water street (opposite Post Office). Money to Loan at lowest rate W. H. Moore, K. C., Joseph Wearing M.A.

E. R. HALL—Barrister, Solicitor, etc Peterborough, Ont. Office, corner Hunter and Water streets, over Canadian Bank of Commerce. Successors to Hall Medd & Davidson. Trust funds to loan on easy terms of payment.

MONEY TO LOAN.

GORDON, WIDDIFIELD & O'BRIEN, Barristers, Solicitors, Notaries, Solicitors for the City of Peterborough.

ARCHITECTS

W. H. BARRY, ARCHITECT
Plans prepared for Monumental, Commercial and Domestic Buildings. Office, 477 1-2 Bolivar St.

W. BLACKWELL—Architect and Civil Engineer Plans and estimates made for churches, public buildings and dwelling houses Building heating and plumbing a specialty. Office, 373 Water Street Peterborough.

EDWIN ELCOME
— TAXIDERMIST —
Heads, Animals, Birds, Fish, Etc., mounted artistically and permanently
HEADS OF DEER, MOOSE AND CARIBOU OUR SPECIALTY
Heads, Animals, Birds, Fish, Artificial Eyes, Taxidermist Supplies, Bird and Flower Guide Books for sale
692 HARVEY STREET
PETERBOROUGH, ONTARIO

Egg-Producing
Hen Feed!
Feed your Fowl Ground Green Bone. We sell it.
Save your Wood Ashes, Bones, Iron, Copper and Brass for
Geo. Stevens
Phone 1389
P.O. Address: 364 Mark St
Peterborough, Ont.

Toronto Savings & Loan Company
437 George St., Peterborough
Paid Up Capital $1,000,000.00
Reserve Fund 1,050,000.00
Savings Department Deposits received of one Dollar and upwards. Interest (paid quarterly) accrues from date of deposit to date of withdrawal.
Every facility and convenience is afforded to Depositors.
Investment Department Debentures Issued for sums of $100 and upwards for periods of 1 to 5 years, upon which special rates on interest are paid depending upon the term of investment.
Executors and Trustees are authorized by law to invest in the Debentures of this Institution.
Money to loan at lowest current rates of interest.
W. G. MORROW
Managing Director

OUR DAILY SHORT STORY

What the Children Did

By F. A. MITCHEL

It was springtime. Not the early spring, but June, when the leaves and flowers are fully developed. A boy and a girl stood leaning on a fence looking over a slowly rolling stream beneath them, with broad fields beyond, then a range of mountains. They had had their first lovers' quarrel. There they made it up, there he told his story, there he took his first lover's kiss. That was the happiest moment in their lives.

Slowly they walked on. The sun approaching its setting, spread a yellow carpet in their path. It tinged the leaves above them; it gilded the stream beside which they walked. It lighted up the dogwood blossom; it gave a deeper hue to the wild rose. It flooded the meadow; it placed a crown of glory on the mountains. And it seemed to them that all this splendor was to give a more spiritual zest to that betrothal kiss.

"We will never quarrel again," she said.

"We will never quarrel again," he replied.

A bird on a limb beside the road on which they walked burst into a song of infinite happiness.

"Do you know what it is saying?" she asked.

"No, what is it?"

"We will never quarrel again."

Ten years passed. They were arranging for a separation. Quarrel had followed quarrel, and much of the time the demon of jealousy held full sway in the mind of the once happy wife. Now the husband was going away, leaving with her one of their children, a girl of four. The father was to take the boy, aged seven.

All had been arranged and they were now to break the news to the children.

They had not thought how difficult this would be.

"Call them in," said the father, trying hard to keep his voice steady.

"How would it do for you to go to their playroom and tell them there. I am sure I will break down and that would make it still more dreadful for all of us," said the wife.

He hesitated.

"Well, perhaps it is best that I should be present," she said. "If you will go and bring them here I will do what I can to bear up."

He found the children romping, and they pounced upon him.

"Oh, daddy, dear, do come and play with us; we are having a beautiful time."

Then something in his face seemed to quiet them, and when he said gently: "Come with me, chicks," they each took the father's hand and passed out of the room. The little girl, however, unable to keep the dance out of her chubby legs, skipped along by his side. As they entered the living room their mother faced her husband and said:

"I am ready; tell them."

He drew the little boy to his lap and said: "John, you are to go and live with me in another house, and Alice will stay here with mother."

"Then will mother come every night to undress me and hear me say my prayers?"

"No, dear, some kind woman will do that for you. Mother will be here with Alice; perhaps I can undress you for a few nights."

"Now, daddy," remonstrated the boy, "you don't know how to undress me, and I don't want some strange woman to do it."

Just then sobs broke the stillness of the room. Little Alice buried her head in her mother's lap, and a wailing voice said: "I don't want any naughty woman to have brother. I want brother to stay here and play with me."

Then she crept from the arms of her sobbing mother and going to her brother, put both her little arms round his neck, saying:

"No, brother can't go away from Alice."

The two children clung to each other; they seemed to feel that some calamity overhung them. They looked from the serious face of their sobbing mother and wondered what it could all mean. They ran over to their mother and putting their arms around her, the little girl said: "Mother, don't let daddy take brother away, and I don't want daddy to go, either; we will be lonely without daddy," and she darted for her father, taking him by the hand and pulling him over to her mother.

"Mother, you tell daddy not to go away; it makes you feel so awful bad."

The mother raised her head and looked directly into the eyes of her husband, who was kneeling near her. His arm joined the children encircling her and in a voice he could not control he said:

"Agnes, for the sake of these two dear little ones, can't we try it again? This terrible suffering has wiped away all anger from our hearts, and now for the sake of all we hold dear, let us forgive and forget. I have been thinking of the kiss I took that day in June when we made up on our first lovers' quarrel. You remember?"

"Strange, I was thinking of that, too."

"Let us repeat that kiss and let it be the pledge to hold together the four, now, instead of the two then."

And so saying he enfolded the three in his arms, at the same time placing tenderly a kiss full of affection on the lips of his wife.

MURINE Granulated Eyelids
Sore Eyes, Eyes Inflamed by *Sun, Dust* and *Wind* quickly relieved by Murine. Try it in your Eyes and in Baby's Eyes
YOUR EYES No Smarting, Just Eye Comfort
Murine Eye Remedy At Your Druggist's or by mail, 50c per bottle. Murine Eye Salve, in Tubes 25c. For *Book of the Eye*—Free
Murine Eye Remedy Co., Chicago

Marlatt's Specific Removes Gall Stones in 24 Hours
THE Never-Failing Remedy for **Appendicitis**
Indigestion, Stomach Disorders, Appendicitis and Kidney Stones are often caused by Gall Stones, and mislead people until those bad attacks of Gall Stone Colic appear. Not one in ten Gall Stone Sufferers knows what is the trouble. Marlatt's Specific will cure without pain or operation. Buy from
WARNE DRUG CO.
Peterboro, Ont.
J. W. MARLATT & CO
581 ONTARIO ST. TORONTO ONT.

Reroof with Brantford Asphalt Roofing

Don't let a leaky roof damage the wall paper, carpets or furniture in your home, the crops in your barn or the goods in your store. Tear off the old shingles or other worn out roofing material and put on a lasting roof of Brantford Asphalt Roofing.

This roofing is made of a blend of hard and soft asphalts on a long-fibred felt base. By blending the asphalts a roofing of remarkable elasticity is secured—one that is flexible, durable and capable of resisting all kinds of severe climatic extremes.

Brantford Asphalt Roofing is, in addition, surfaced with silicia sand on both sides, which adds to its weight, fire-resistance and durability. You may be offered other sanded roofing, but it will not have the quality of material or weight of saturation of Brantford Asphalt Roofing.

Made in three weights:—60 lb., 70 lb., 80 lb. per square.

Brantford Ruober Roofing
is the same quality as Brantford Asphalt, but has a smooth, rubbery surface instead of the sand. It is particularly suitable for verandah decks and floor coverings. Three weights:—40 lb., 50 lb., and 60 lb. per square.

Standard Mohawk Roofing
consists of the same grade of materials as Brantford Asphalt Roofing but is lighter in weight—a thoroughly reliable roofing at a low price. Tested for years and has given entire satisfaction. Sanded on one side. One weight:—40 lbs. per square.

Mohawk Rubber Roofing
The same quality as Standard Mohawk but with a smooth surface. Used for all classes of temporary work—sheds, bunkhouses, camp sites, even dugouts in the trenches. 35 lb., 45 lb., and 55 lb. weights.

Leatheroid Roofing
Slightly lower quality than Mohawk Rubber. Used for same purposes. 35 lb., 45 lb., and 55 lb. weights.

Samples of any of these roofings and prices will be furnished by either the makers or their agents in this locality.

Brantford Roofing Co. Limited
Head Office and Factory, Brantford, Canada
Branches at Toronto, Montreal, Halifax
94
FOR SALE BY A. R. MOORE

FOR SALE
LOTS
On The Late Senator Cox Homestead
Beautifully Situated
Apply---437 GEORGE ST.

Pump With No Valves.

For pumping heavy liquids a Welsh inventor has designed a combined piston and rotary pump with no valves that can be easily clogged.

Production of Talc.

New York produces more than half of the talc in the United States, with Vermont in second place.

Green Dye.

The juice of the stalk and leaves of nettles is used to dye woolen stuffs a brilliant and permanent green.

Remember the Golden Rule.

Remember to do unto men what you would have them do unto you.

LIVING IN JAPAN.

What It Costs an Oriental to Keep a Home.

As bearing upon the future trade relations and the commercial and industrial competition of the Japanese and American peoples, a recent study on the standard of living in Japan by Kokichi Morimoto, professor of economics in Tohoku Imperial University, published in the course of Johns Hopkins University studies, has some significance and interest in this country.

Prof. Morimoto finds the cost of the standard diet of Japanese people, which is, however, better than the actual diet, to be 18.3 cents a day, while the cost of the suggested standard diet of Americans, which is less than the actual cost, is estimated at 28 cents a day, based on 1913 figures.

The actual diet of the Japanese small farmer or laborer costs six cents a day, and is largely made up of rice, barley, fish and vegetables. Relatively little meat is consumed in Japan. Japanese prisoners are fed at a cost of about four cents a day, and this is also the cost of a Japanese woman laborer's rations. The Japanese navy man is fed on beef, bread, barley, beans, vegetables, and has portions of sugar, vinegar and oil, at a cost of about 20 cents a day; the soldier's ration costs about 18 cents. The recommended standard diet of the urban dweller costs something like 16 cents a day in Tokio. The average weight of a Japanese is eight-tenths that of the average European; the food nutriment necessary to a Japanese is about 80 per cent. that of a European.

In the "overhead charge" of maintenance the American individual cost is, roughly, double that of the Japanese. For a family of five, two of the children girls, the clothing cost would be about $85 a year to those of moderate means, ranging to $150 a year for families in easy circumstances.

Among the city dwellers of large income, father's silk overcoat costs $15; his shoes, $1.25; a cotton overcoat costs about $5; his silk garment, $4, and cotton garment, about $3. There is a sash at $3.50 and a skirt at perhaps $6.

Mother's clothing costs about $100 a year, and her ob, or sash, at $25, is the greatest single expense; but her silk haori costs $13, her topcoat $5, her shawl, $1.30, umbrella or parasol $1.25, and handkerchiefs, 30 cents; women's shoes, or clogs, cost perhaps $3.

However helpful the Japanese low cost of living may be in fixing the various standards of wages and costs of production, the statesmen of the empire believe the economic welfare of both individual and nation would be advanced by a greater home consumption. Japan's national wealth is about $400 per capita, while that of Great Britain is $1,500, the United States $1,250, and Germany $950. Japan needs wealth to secure its growing place in the world of business. Efficiency in production has increased ten to one hundred times; machine has replaced hand power, yet there has been no conspicuous advance in the use of wealth.

"The mass of people," writes Prof. Morimoto, "live in the same way as they did during the feudal regime. There should be improvements of such a kind that an efficient standard of living could be economically maintained. Unless production and consumption make parallel advancement the economic welfare of the individual as well as of the nation can never be expected to improve."

The recent flow of wealth to Japan by reason of the war business has enhanced values and no doubt raised the general standard of living somewhat above Prof. Morimoto's estimate.

TIRED AND DISCOURAGED

Mrs. Warren Randles, Rothesay, Kings County, N.B., "I have three small children and had to stay in the house all winter. So when spring came I was all run down doing all my work and looking after the children. I felt all tired out, and looked on the gloomy side all the time. I decided to try Dr. Chase's Nerve Food, and the results were most satisfactory. I feel fine now, and am recommending the Nerve Food to others."

Gaza, a Place of Trade.

In almost every particular the modern Gaza is an Egyptian rather than a Syrian town. It is full of rich vegetation, and its many glistening minarets show up against the dull green of innumerable olive trees. Gaza is still, as of old, a place of trade, of camels and caravans, and its bazaars are loud with traffic and filled with merchandise.

Songs of the Heart.

The finest music of the greatest orchestra on earth cannot help a heart along to happiness as the songs do that the heart sings to itself—songs of cheer, of patience, of trust, of unselfish love. These make the melody of life, and grow stronger and sweeter by practice year by year.

RENNIE'S SEEDS Produce the best

DON'T be half hearted about working your war garden—make it a big success—for all available land must produce food this year or somebody goes hungry. Rennie's seeds will help you raise big crops—their high standard of quality and dependability adapts them for the war garden.

Follow The Stars
Wise persons follow the stars in a Rennie 1918 catalogue; for the stars point out exceptional seed bargains. Look for them and examine carefully the items they mark. You'll be astonished at the special offers.

	Pkt.	oz.	¼ lb.	lb.	5 lbs.
BEANS—Rennie's Stringless Green Pod	.10		.18	.55	2.50
BEET—Rennie's Spinach Beet	.10	.35	1.00	3.00	
CABBAGE—Rennie's Worldbeater	.10	.75	2.25		
CARROT—Rennie's Market Garden	.10	.40	1.20	3.50	
CORN—Rennie's Golden Bantam	.10		.25	.65	
CUCUMBER—White Wonder	.10	.30	.90	3.00	
LETTUCE—Rennie's Selected Nonpareil	.05	.30	.90	2.75	
MUSKMELON—Delicious Gold Lined	.10	.40	1.20	3.50	
PARSLEY—Champion Moss Curled	.05	.25	.75	2.25	
PEAS—Little Marvel	.10		.15	.45	2.00
Improved Stratagem	.10		.15	.45	2.00
RADISH—Cooper's Sparkler	.05	.20	.65	2.20	
TOMATO—Bonny Best	.10	.60	1.75		
Early Detroit	.10	.60	1.75		
TURNIP—Golden Ball (Orange Jelly)	.05	.25	.75	2.50	

	Prepaid lb.	Prepaid 5 lbs.	Not Prepaid lb.	Not Prepaid 5 lbs.
ONION SETS—Yellow Sets—Selected.	.35	1.70	.25	1.20

FLOWER SEEDS	Pkt.
Lavender Gem Aster	.15
Early Blooming Cosmos—Mixed	.10
Giant Yellow Tulip Poppy—California	.10
New Red Sunflower	.25
Rennie's XXX Mammoth Flowering Hollyhock—Mixture	.20
Mastodon Pansy—Mixture	.25
Rennie's XXX Select Shirley Mixture—Single	.10

When buying from dealers, insist on Rennie's. If your dealer hasn't them, we will ship direct.

THE WILLIAM RENNIE COMPANY LIMITED.
KING & MARKET STS TORONTO
ALSO AT MONTREAL WINNIPEG VANCOUVER

Ford

"Made in Canada"

Deliveries by Ford One-Ton Truck

THE commercial car is looked upon today as a necessity by progressive business firms who have hauling and delivering problems to consider.

Wholesale or retail merchants who must deliver quantities of merchandise have found the horse-drawn delivery to be too slow, expensive, and entirely inadequate.

The Ford truck, with a single driver, will do more work and cover more ground than two teams and two drivers, for it travels in half the time. This truck will reduce your hauling costs. It eliminates one driver's salary and the care which horses always require. It will make your delivery service more efficient. It will widen your area of distribution. It will be constantly ready for work—day or night. It will show a profit on your investment.

There has been a popular demand for a Ford truck as is shown by the many uses, for commercial purposes, to which our standard chassis has been put. Now, after most careful designing and exacting tests, we are able to offer the Ford One-Ton truck to meet this demand.

The Ford truck is supplied as a chassis only. This permits the purchaser to mount any one of the many body styles specially designed for the Ford truck, and already on the market, and he can select it to meet the individual needs of his business.

Price $750 f.o.b. Ford, Ont.

Three of the many body styles that may be mounted on the Ford truck chassis

J. J. DUFFUS, Dealer,
PETERBOROUGH NORWOOD MILLBROOK

It will wash perfectly, madame

It's no uncommon thing for the saleslady to mention LUX to help her make a sale. So widespread is the reputation of these dainty, little satiny soap wafers that almost every Canadian woman knows about LUX. If you don't—just get a package to-day. It shows the modern way to perfectly washed silks, woollens, laces, lawns, crepe-de-chines, etc., without rubbing.

LUX

Won't Shrink Woollens

British Made, by

LEVER BROTHERS LIMITED, TORONTO

and sold by all good grocers

GRAND TRUNK RAILWAY SYSTEM

TIME TABLE CHANGES

Change of Time will be made on April 28th, 1918

Information now in Agents' Hands

Railway Time Tables

GRAND TRUNK RAILWAY.

7.00—For Lakefield.

8.25 a.m.—For Hastings, Campbellford, Stirling, Madoc, Belleville, Deseronto, Napanee, Kingston, Brockville, Montreal.

8.30 a.m.—For Lindsay, Orillia, Collingwood, Midland, Penetanguishine, North Bay, Toronto, Hamilton, Niagara.

12.05 p. m.—For Millbrook, Lindsay, and Port Hope, making direct connections at Port Hope for Toronto arriving Toronto 5.35 p.m.

12.05 p.m.—For Lakefield.

12.05 p.m.—For Millbrook, Lindsay, Port Hope, and all points on the main line, east and west Direct connections at Port Hope with International Limited for Toronto, Detroit, and Chicago.

6.00 p.m.—For Hastings, Campbellford, Stirling, Madoc, Belleville, Deseronto, Napanee, Kingston and Brockville.

6.40 p.m.—For Lindsay, Orillia, Midland, North Bay, Toronto.

9.19 p.m.—For Millbrook, Port Hope, Belleville, Kingston, Brockville, Montreal and Boston

CANADIAN PACIFIC RAILWAY

GOING EAST—

**2.50 p.m.—Indian River, Norwood, Havelock

11.52 p.m.—Kingston, Smith's Falls, Montreal, Quebec, St. John, N B., Boston and New York

1.10 a.m.—Norwood, Havelock, Tweed Perth, Smith's Falls and Ottawa.

**12.20 p.m. — Norwood, Havelock, Tweed, Perth, Smith's Falls, Ottawa and Intermediate points.

GOING WEST—

6.12 a.m.—Toronto, Owen Sound, Guelph, Goderich, Hamilton Buffalo, New York, Galt, Woodstock, St. Thomas, London Chatham Detroit and Chicago

6.21 a.m.—Myrtle and North Toronto.

7.35 a.m.—Toronto and intermediate points

**3.25 p.m.—Toronto, Hamilton, Brantford, Buffalo, New York, Guelph, Galt, Woodstock, London, Detroit and Chicago, and intermediate points between Peterborough and Toronto.

**7.30 a.m.—Lindsay, Orillia, Port McNichol and intermediate points

**4.45 p.m.—North Toronto and West Toronto and Intremediate points.

*Daily **Daily except Sunday

Elegance.

A professional deviser of interior elegance—a woman who always considered the appearance and antecedents of her clients — had planned and furnished the boudoiresque room on a carte-blanche order, according to Judge. The result revealed something of grace in forms and warmth in color. Rose, the happy occupant, was dressing; Stella, a familiar, had come in to congratulate — for had they not been companions in the theatre?—while really she envied. Rose, rattled on with the old-time freedom of companionship. As she donned her ten-thousand-dollar rope of pearls the string broke and the costly pearls parted company. "Gee!" she exclaimed, "there goes me beads!"

GOT WET FEET TOOK AWFUL COLD

COULD NOT SLEEP FOR COUGH

A bad cold accompanied by a distressing cough that keeps you awake at night is most aggravating, and unless it is attended to at once may develop into something very serious.

Dr. Wood's Norway Pine Syrup is the remedy you should take. It heals the mucous surfaces, relieves oppression and tightness of the chest, removes the accumulation of phlegm, quiets the most obstinate and distressing coughs, and secures rest and sleep at night, not only to the sufferer, but to others whose rest would be otherwise broken.

Mrs. Ezekiel Acker, Lake Pleasant, N.S., writes: "I got wet feet and took an awful cold; could not sleep at night, and would do nothing but cough. My husband got me a bottle of medicine, but it was not worth bringing home. I was going to call the doctor in when a friend asked me to try Dr. Wood's Norway Pine Syrup. I told her I had little faith in it, but she urged me to get a bottle. I did, and I must say that of all the medicine I ever took, it is the best, and relieved me the quickest of anything I ever saw."

"Dr. Wood's" is put up in a yellow wrapper; three pine trees the trade mark; price 25c and 50c; manufactured only by The T. Milburn Co., Limited, Toronto, Ont.

SILVER

The demand is so great and available supply so inadequate, it's price should steadily advance. Profit making possibilities are greater in silver stocks than in any other issues. Write for Market Letters.

Chas. A. Stoneham & Co.

(*Established 1903*)

23 Melinda St., Toronto

41 Broad St., New York

"NO PROMOTIONS."

CANADA'S PULPWOOD.

An Industry That Has Grown by Leaps and Bounds.

The pulp and paper industry has expanded very rapidly in Canada during the past ten years and it appears that Canada is destined to become perhaps the leading country in the world in the manufacture of pulp and paper products from wood. This is largely because of our extensive natural resources of water-powers and suitable tree species. It is important to point out the opportunities and responsibilities for Canadian engineers in this technical industry. The consumption of paper increases so rapidly from year to year in the more highly developed countries that there is no indication of slackening development, at least for some years to come. Canada now has a total of about 90 mills many of which are large and of modern design. The export figures for the calendar year 1916 show that pulpwood, wood pulp and paper have increased to nearly half of the total export value (approximately $100,000,000) of all forest products with the exception of the small proportion of specially manufactured articles.

The soft woods are the most important species for paper-making, spruce and balsam fir accounting for the bulk of the woods used with hemlock, jack-pine, tamarack and other conifers coming into more extensive use. Poplar and basswood representing the "soft hardwoods" are valuable for making soda pulp and a variety of hardwoods such as birch and maple are used in smaller quantity. In 1915 the total reported pulpwood consumption amounted to 1,405,826 cords with an average value of $6.71 per cord. In addition Canada exported 949,714 cords of pulpwood, which quantity has remained fairly constant for several years while the consumption of pulpwood in Canada has rapidly increased.

The groundwood process is the simplest method of manufacture, involving the wet grinding of pulpwood blocks. In 1915 this process accounted for 52.9 per cent. of the total pulpwood consumption. An important direct use of groundwood pulp is in the manufacture of wallboard such as ordinary "Beaver Board" and the thicker "Insulite" board used for insulating cold storage rooms and refrigerator cars. Fibreware, represented by indurated pails and tubs, moulded egg cases and pressed milk bottles impregnated with paraffin, is composed mainly of groundwood pulp. Paper pie plates arec ut and pressed from sheets of this pulp.

The sulphite process is the most important of the chemical processes and in 1915 used 33.5 per cent. of the total pulpwood. The wood is chipped and steamed in large digesters with a solution of calcium (and magnesium) bisulphite containing free sulphurous acid, which dissolves most of the lignin and other non-cellulose material, amounting to about one-half of the dry weight of the wood. Production of sulphite pulp has now reached about 1,000 tons per day, over half of which is used in the manufacture of paper in Canada. An important development is the increase in manufacture of bleached sulphite pulp for high-grade papers.

Newsprint paper is by far the most important manufactured product in the pulp and paper industry and is essentially a mixture of about 75 parts of groundwood pulp and 25 parts of sulpite pulp with suitable loading, sizing and coloring materials. Canadian production now totals about 2,100 tons per day which is now over half the production of the United States. Only a small proportion is needed for Canadian newspapers so that about 89 per cent. is available for export chiefly to the United States. Other products made by mixing groundwood and sulphite pulps are hanging paper (wall paper), the cheaper grades of wrapping paper and book paper, container board for paper boxes, liners for cars and boxes.

Sulphite pulp in the unbleached or bleached state is used for making many papers of the higher grades including print paper, book and writing tissues and wax paper.

Another "Profiteer."

L'Evenement of Quebec says: "Le Devoir is indignant over the alleged war profiteers, and because, while poor devils die on the battlefield, others become rich. Our confrere, however, forgets that one of the worst profiteers of the war is Mr. Henri Bourassa himself. Indeed, Mr. Bourassa, since he returned to this country, at the beginning of the war, thanks to the protection of the British fleet, has never ceased denouncing England, France, and, in fact, all the allied nations. At each access of rage he has put his writings in volumes, selling them at so much the copy. Le Devoid is moving heaven and earth against the allies, and is treating as outlaws the diplomats who have espoused our cause. Then he puts this stuff in brochures and sells them, filling his safe with the proceeds. Is he, therefore, not a war profiteer?"

A Music Hall Singer.

The funeral took place recently at Chingford, Eng., of Harry Anderson, aged 62, a well-known music hall comedian. He was the singer of "Beer, Beer, Glorious Beer."

IF ALL PLAYED OUT, TRY THIS PRESCRIPTION

When that overpowering weariness and a never-rested feeling comes over you, it shows some serious disorder is undermining your health. The cure is simple. Build up the system and nourish the body back to health by pure wholesome blood.

The one sure means of doing this is with Dr. Hamilton's Pills. They are a marvellous aid to appetite,—convert all you eat into nutriment and tissue-building material. Thus a weak body is supplied with new nerve fire, hardy muscle and firm flesh. Lasting good health is sure to follow. If you really want to get well and stay well, use Dr. Hamilton's Pills. 25c. per box at all dealers.

On sale at all good stores

EASTERN BRAND CAPS

for DAD *and his* LAD

Soldiers' Voted Union.

"The result of the elections in Canada has given the greatest satisfaction, and has created the greatest enthusiasm amongst all ranks of the corps," according to Lt.-Gen. A. W. Currie, officer commanding the Canadian Corps in France, in a letter to Mr. Norman Somerville, president of the Empire Club. The letter was an acknowledgment of a resolution to him recently passed at a general meeting of the club.

"There were many who professed that they were very nervous as to the outcome," he continues, "but to those of us who have daily witnessed for the past three years deeds of the noblest valor, have seen men sacrificing all, even life itself, for the love of home and country, the result was never in doubt. We knew that fathers and mothers of Canadian heroes would keep faith with the living and with the dead as well. Fully 98 per cent. of the corps voted, and I am quite certain 90 per cent. of these cast their vote for the Union Government. We have every confidence that a Government so thoroughly endorsed by the people of Canada would appreciate to the full its responsibility."

Keep The Mouth Clean And Avoid Disease

Many Diseases Traced to Unclean Mouth or Teeth—Use Pyroll

Pyroll will kill the germs which are the cause of many ailments. The leading dentists and doctors now recognize that many serious diseases can be traced to an unclean mouth or teeth. Unless the mouth is kept clean disease germs may gain entrance, secure a foothold and multiply rapidly.

People who are suffering from rheumatism, stomach troubles and other diseases derive great benefit from washing the mouth and teeth night and morning with Pyroll. It imparts at once a pleasant feeling of cleanliness to the mouth, gums and teeth.

Sold at Lynch's Drug Store, 10 Hunter street. 31-18-20-29

Some Important Parliaments

THE extraordinary character of the Parliament now assembled, together with the extraordinary circumstances under which it is meeting, are a reminder that it has often been the fate of Governments in this new land to assemble in their legislative halls under strenuous circumstances. In 1791 we see the French-Canadian deputies gathering in Quebec, freed from military rule and granted the right of beginning their own self-government. They must have come forth from their distant parishes with swelling hearts. They were citizens with greater powers than had been known under French kings. At the same time the members of the Legislative Council of Upper Canada were assembling at Newark on the Niagara river. They were United Empire Loyalists and other Britishers, more or less familiar with responsible government. They hailed with delight the promise of the Colonial Secretary that "a perfect image and transcript of the British Government and Constitution was to be set up in the province." But immediately, as the Legislative Council proceeded to be a real House of Commons, the so-called image changed its face. Instead of party government it was to be patriarchal, where the governor took his own advice on critical matters and ruled very much as if the staff was not to pass from his hand. The intention indeed was good but in practice the results were unfortunate. It added another racy chapter to the story of our constitutional history.

Then followed a full half century of turmoil, culminating in the Act of Union in 1841. On June 14th of that year the first Parliament of United Canada met at Kingston. There were forty-two members from each province. Canada East and Canada West were now the official names until they were changed at Confederation to Quebec and Ontario. It was with mingled feelings that so many representatives came together to try the experiment of legislative union. Those from the east were mindful that since the rebellion they had been refused the right of an assembly. They had therefore no voice in making the change. The Council, which was chiefly English, took it upon themselves to vote in favor of the Union.

One of the most important Parliaments was that which assembled in Montreal in the spring of 1848. A not contest had brought a strong Reform majority to the House. In Canada East the cry was "Give us recompense for the losses of the rebellion as Canada West had been dealt with." Lafontaine carried the bill which provided for rebellion losses. In opposition a furious agitation arose among those who claimed that rebels were to be compensated as well as innocent sufferers. Everywhere pressure was brought to bear upon the governor to get his veto. He saw the dangers of the opposite course but also knew that to override the decision of Parliament was to turn back the hands of the clock to the old days of autocracy. He, therefore, gave his protection to the rule of the people, at the cost of being mobbed himself and seeing the Parliament buildings burned. It was a stormy victory.

In 1854 another shake-up had taken place at the polls. The sessions of Parliament had been held at Toronto and Quebec alternately, with some new and strong members added. There was William Hume Blake, the father of men who later shone in the same arena. George Brown had appeared with the Globe as his personal organ. Francis Hincks, the lifelong friend of Baldwin, had won a leading place. The old ministry had tired of service and the elections had been fought out in a three-cornered contest. Hincks represented the Government, MacNab the Conservative Opposition, and George Brown was the leading spirit in a sort of Protestant-Radical-Reform Party. When the House assembled the third section forsook their former Reform associates and thus felt themselves to be the balance of power.

A notable event happened. Instead of Hincks coming to terms with his disaffected followers, he formed a coalition with his opponents. He gave place, himself, to Sir Allen MacNab and Hon. A. N. Morin, a French-Canadian, succeeded Lafontaine. This was the origin of the famous Liberal-Conservative party. It was composed of moderate men from both parts of the country and had the satisfaction of settling two of the most troublesome questions of the day. The Clergy Reserves were disposed of and Seigniorial Tenure was abolished.

But the greatest of all Parliaments up to this time was that which met in Ottawa, the new capital of the Dominion, after Confederation in 1867. It was another coalition. The union of parties were successful in forming an alliance with the Maritime Provinces and joining all into a federal scheme.

Space forbids reference to other historic Parliaments. But all will agree that they all fade in comparison with that which is now convened as a Coalition, with "Win-the-War" as its chief policy. There are peculiar features about the present session. As in '67 there is a real opposition and it is led by the great, old parliamentarian, Sir Wilfrid Laurier. The old bugbear of racial misunderstanding and division is painfully apparent. Never before was the situation more acute. Hence the issues will be carefully followed and the fortunes of statesmen and parties watched with interest.

Instead of using soda for washing clothes, add one teaspoonful of turpentine. This not only saves soda, but also coal, as the clothes take less time to boil.

Miraculous Virtue.

Gaze thou in the face of thy brother, in those eyes where plays the lambent fire of kindness, or in those where rages the lurid conflagration of anger; feel how thy own so quiet soul is straightway involuntarily kindled with the like, and ye blaze and reverberate on each other, till it is all one limitless, confluent flame (of embracing love, or of deadly, grasping hate); and then say what miraculous virtue goes out of man into man.

Starting the Clock.

If a clock refuses to run after being wound owing to the need of cleaning try this: Roll a bit of cloth, tie it well so it cannot unroll and saturate it with coal oil. Place the roll in the bottom of the clock, well out of the way of the pendulum. After the fumes of the oil have had time to do their work—say from ten to twelve hours—wind and start the clock, and if nothing is broken it will run.

IF KIDNEYS ACT BAD TAKE SALTS

Says Backache is Sign You Have Been Eating Too Much Meat

When you wake up with backache and dull misery in the kidney region it generally means you have been eating too much meat, says a well-known authority. Meat forms uric acid which overworks the kidneys in their effort to filter it from the blood, and they become sort of paralyzed and loggy. When your kidneys get sluggish and clog you must relieve them, like you relieve your bowels; removing all the body's urinous waste, else you have backache, sick headache, dizzy spells; your stomach sours, tongue is coated, and when the weather is bad you have rheumatic twinges. The urine is cloudy, full of sediment, channels often get sore, water scalds, and you are obliged to seek relief two or three times during the night.

Either consult a good, reliable physician at once or get from your pharmacist about four ounces of Jad Salts; take a tablespoonful in a glass of water before breakfast for a few days and your kidneys will then act fine. This famous salts is made from the acid of grapes and lemon juice, combined with lithia, and has been used for generations to clean and stimulate sluggish kidneys, also to neutralize acids in the urine so it no longer irritates, thus ending bladder weakness.

Jad Salts is a life saver for regular meat eaters. It is inexpensive, cannot injure and makes a delightful, effervescent lithia-water drink.

SHERWIN-WILLIAMS PAINTS & VARNISHES

When You Paint, Use Paints that Justify the Labour and Cost.

In other words, choose the Paint that has proved its worth in actual service.

Canada's great Railways, Steamship Lines, Street Railways, Furniture Manufacturers, Piano Factories and Automobile Builders, are enormous users of

SHERWIN-WILLIAMS PRODUCTS

They have proved that we do make Paint and Varnish to meet every condition of city, country and climate in Canada. And because *SWP* has proved its quality, and Sherwin-Williams products have always given satisfaction, this company stands today as the largest makers of Paints and Varnishes in the British Empire.

We carry a complete line of Sherwin-Williams Paints and Varnishes. Ask us for Color Cards, prices or any other information you may require.

12

The Peterboro Hardware Co., PETERBORO.

WAR ROBBERS.

When it comes to the insatiate acquisitiveness of the state which he worships, every German is a robber, under the skin. Now "Vorwaerts," which has posed as an opponent of the Junkerthum and of pan-Germanism, is shouting as loud as any of them for aggressions and theft at the expense of other peoples. When taking a different view it evidently was the sick devil of familiar adage.

UNION BANK OF CANADA

Thrift, a Profitable Duty

It is not what you earn, but what you save that counts. And remember, too, that it is of little use to pare down expenses if the money so saved is not put to work. As a personal and patriotic duty, save every dollar you can, and let it earn interest in a Savings account.

PETERBOROUGH BRANCH . C. H. PENNEFATHER, Manager
NORWOOD BRANCH . . . D. B. CUTCLIFFE, Manager
HASTINGS BRANCH . . . J. M. THOMSON, Manager
STIRLING BRANCH . . . W. S. MARTIN, Manager

Did It Ever Occur to You?

That the FORD is the only car now selling for less money than before the war?

Have you considered that perhaps RIGHT NOW you can buy a Ford car for less money than you will be able to for some years to come?

If you contemplate buying a car THIS YEAR, you would be well advised to do so without delay.

Even if you do not want a Car until next year, it might pay you to buy RIGHT NOW.

The prohibition of Foreign cars to Canada will undoubtedly cause an unprecedented shortage and increase in price.

In addition, there is daily expected an Excise Tax of 10 p. c. on all unsold cars.

Buy your Ford car or Truck RIGHT NOW if you would save delay and money, yes, and probable disappointment.

JOS. J. DUFFUS, Dealer

Garages---Peterboro, Norwood & Millbrook

PHONES—Office, 1760; Repair Dept. and Garage, 1761.

DR. YOUNG'S OFFICE HOURS. Graduate of London, Edinburgh and Glasgow. Special attention given to diseases of women and children. Also the heart and skin. Office hours: 2 p.m. to 4 p.m.; 6 p.m. to 8 p.m., and by appointment. 'Phone 247. Office, 205 Stewart street. 3d-66

The Evening Examiner

Pages 9-16

PETERBOROUGH, SATURDAY, APRIL 20, 1918

BRITISH GAINED SEVERAL OBJECTIVES IN COUNTER ATTACK

POSITIONS RE-CAPTURED IN THE REGION OF GIVENCHY

THE GERMAN SUBMARINE CREWS MUTINED ON THE NORTH SEA

THE SITUATION HAS IMPROVED ON THE WESTERN FRONT

FRENCH OFFICIAL

German Raiding Operation Was a Failure—Prisoners Taken By the French

WAR OFFICE REPORT

(Canadian Press.)

PARIS, April 20.— German troops last night launched a raiding operation against the French lines in the region of Hangarden Santerre, south-east of Amies. The effort was a failure the War Office announced to-day. The French took prisoners in this location. The artillery has been active along the southern battle line between Lashigny and Noyon.

THE STATEMENT FOLLOWS.

The Germans attempted a raid last night in the region of Hangarden Santerre. Prisoners, including an officer, remained in our hands. On both sides artillery fighting continued to be very active between Lassigny and Noyon, During the night French detachments carried out a number of raids. At various points along the front, especially north-west and east of Rheims, in the Champagne, in the sector of Juvincourt and near the Heights of the Meuse. The French took a number of pirsoners. The Germans made several of these attempts west of Butte Dumesnil and in the Woevre region. All were repulsed. Everywhere else the night was calm.

FRANK JENNE Says:

Why use "Hurry-for-the-train" methods in selecting your spring suit? Come now, take your time, secure exactly the style best suited to your needs. You know that good wool is scarce and fine fabrics hard to get. Therefore the resources and reputation of the Semi-Ready Co., Ltd., are good things to have back of you in these times. "Come to me."

BRITISH OFFICIAL

Germans Were Ejected From Advanced Positions in the Region of Givenchy

SHARP FIGHTING

LONDON, April 20.—Nine machine guns, trench mortars and prisoners were taken by the British in a local operation yesterday south of the Scarpe River, the War Office announces. A German counter attack was repulsed on the Flanders battle front. The British ejected the Germans from advanced positions gained by them in Thursday's attack in the region of Givenchy and Festubert.

OBJECTIVES GAINED.

The British gained all their objectives in their counter attack in Flanders, advancing their defences at Givenchy and Festubert and re-establishing their positions. In sharp fighting south-east of Robecq the British drove back German attacking parties.

CHANGES IN THE IMPERIAL STAFF

General Maurice Will Take Up Important Duties in the Field.

(Special to The Examiner.)

LONDON, April 20. — General Maurice, Director of Military Operations "probably will take up important duties in the field," the Chronicle declared to-day.

Among other changes forecasted in the Imperial General Staff is that Major-General Khigham will be assigned to Imperial duties in France, relinquishing his position in the War Office "where he proved an able deputy to Sir William Robertsan," former chief of the staff.

Scenes From the Two Big Events of the Week

AT THE SPRING FAIR.

Canada booth at the Spring Fair, held in the Market Hall on Monday, Tuesday, Wednesday, Thursday and Friday of this week. Rev. Father Phelan can be seen standing in the centre of the picture.

AT THE MOTOR SHOW.

Interior view of the Motor Show, which was held in the Armouries on Tuesday Wednesday and Thursday of this week.

THE GERMANS HAVE GAINED NOTHING THE ALLIES COULD NOT AFFORD TO LOSE

Allies Are Now in a Better Position For An Overpowering Offensive Than They Were One Month Ago—Allies Have Been Able to Inflict Losses More Than Commensurate With the Value of Positions Sacrificed.

TO-DAY'S WAR SUMMARY

(Associated Press War Summary.)

NEW YORK, April 20.—Active fighting operations have halted for the time being while each side prepares for the next onslaught. It is not improbable that the Germans again will attack either in Picardy or in Flanders Artois, while over every move they make hangs the menace of the Allied reserve army and a counter offensive. Unfavourable weather has settled down upon the northern battle field, but a lull in the German attacks is due more probably to their appalling losses, which in the past ten days have caused such depletion in their organizations that offensive tactics must wait till the arrival of new troops.

NEW TROOPS.

The enemy is moving up new troops and supplies along the Lys River and these are being bombarded heavily by the British. Germany probably still has many reserve divisions, and there is little doubt that her masters will use up the last division in their attempts to crush either the British or the French. The British have borne the brunt of the present campaign, which will end its first month to-day, and their line is still unbroken. The enemy has not been able to pierce it and roll up one side as he apparently intended.

CANNOT HALT.

The Germans cannot halt now if they would attempt to crush the Allies while they themselves yet have strength. Field Marshal Haig's Fabian tactis have been more than a match for the strong head-on rushes of the Germans. In the month of the heaviest fighting of the war the Germans have gained nothing the Allies could not afford to lose, when at the same time they could inflict losses more than commensurate with the value of the positions sacrificed. In fact the Allies now are in a better position for an overwhelming offensive more than they were on March 21st.

NEW YORK, April 20.—Field Marshal Haig's troops took the aggressive last night on the southern side of the Lys battle front, with quick and decisive results. They compelled the Germans to give up small bits of ground in the Givenchy-Festubert sector, which were all the enemy had to show for his costly all day attacks of Thursday on this front.

Counter Blow.

The British counter blow resulted in the attainment of all objectives sought and in the complete re-establishment of the British line as it existed before the Germans struck on Thursday. The only offensive action on the German side reported from the British front was in the Robecq region near the westerly tip of the Lys salient, southwest of Merville The enemy gained no success.

PETERBOROUGH RED CROSS SOCIETY

The local Red Cross Society was pleased recently to hear from Lieut. Vivian Fessenden, who, after nearly three years' imprisonment in Germany, is at present in Holland. Lieut. Fessenden has been regularly receiving the Red Cross parcels and expresses a deep appreciation of the work of the Society for the prisoners of war.

The following is an extract from a letter written by him, Christmas Day, 1917, at Holyminden, Germany, and received here in Peterborough by Mr. Fessenden, April 13th, 1918:

"I hope mother will tell Miss Morrow, who, as I take it, is the Secretary for Peterborough, how much I and all of us appreciate their work. A subscription was got up for the Red Cross Society yesterday in this camp and the officers gave, I believe, more than £2200, of which £300 goes to the Canadian section from the Canadian officers."

The following is one of many cards of acknowledgment received this month from prisoners of war for parcels sent by the Red Cross Society:

February 20, 1918.

Dear Friend,—Just a few lines to thank you for the interest you all have taken in sending me parcels of food, etc., for so long. I am sure you must all be working very hard for all our interests. I had a letter from Winnipeg and they tell me that a returned prisoner from this country was lecturing and he spoke very highly of the good work you were doing, and we were all pleased to hear he was doing so.

Yours truly,

PTE. ALFRED DAWE.

The Red Cross workroom in the Public Library will be open as usual Wednesday afternoon. It is hoped that a large number of workers will be present to make the supplies so urgently needed at the present time. The Wool Committee also will be at the Library on Wednesday to give out wool and receive the finished socks.

Several of the Red Cross caps and armlets which were used by workers in the booths at the Motor Show have not yet been returned. Will those who still have them in their possession kindly bring them next Wednesday afternoon to the workroom in the Public Library and give them to the Secretary, Miss L. Davidson?

It is requested that all returns from Motor Show tickets be made to the Secretary as soon as possible. Will the few who have not done so, kindly attend to this at once?

Germans Moving Troops From The Russian Front

Several Recently Transferred Divisions Have Been Identified on the Western Front

FILLING UP GAPS

(Special to Examiner.)

With the French Army in the Field, April 20.—The Germans are steadily transferring fresh divisions from the Russian front to the French front, filling up the gaps in their ranks caused by their heavy losses. The French staff has identified a division which was in Ukrane in February, one which was in Sarrebourg, early in April, one which was at the Russian front on March 6th, one which was in the Comer region on April 6th, one of Uhlans which was in Zodrow April 1st; one which was in Sarrebourg on April 7th, and one which departed from Foscani, March th, arrived at Metz March 15th, at Hirson, 1st April, and is now in the line in the region of Hangard-En-Santerre.

THE WALK EASY'S SEVEN DAY'S SALE

The Walk-Easy Shoe Store, just north of the Market Arcade, has begun a Seven-Days' Sale, at rock-bottom reductions, including the most part of its new stock. Many lines have become too heavy, and must ve reduced, as quickly as possible. A large collection of the most stylish spring and summer models in spring footwear for men, women and children are included in this sale, and, according to the cut prices advertised, the reductions range from one-quarter off to one-third off the former prices. When stocks get too heavy it is a sensible thing to offer special reductions in prices that will bring in the ready cash rather than hold on to the goods. Watch for further particulars of this sale every day.

A FRENCH MONK IS BLAMED FOR THE FORGERY

AMSTERDAM, April 20.—A French monk, who acts as the Empress confesser, is blamed for the "forgery" in Emperor Charles now famous letter to Prince Sixtus De Bourbon, according to despatches received from Vienna to-day.

The Emperor, it was stated, wrote the letter in German and gave it to the monk for translation into French. The monk is alleged to have inserted the word "justified" in regard to the reference to France's claims to Alsace. The monk then took the letter to Switzerland, it was said.

British Casualties

Canadian Press:

LONDON, April 20.—British casualties reported during the week ending to-day totalled 12,368, divided as follows: Killed or dead of wounds, officers 575, men 1,639; wounded or missing, officers 2,173, men 7,981. The casualties reported for this week are approximately half as large again as those reported in the preceding week. Although heavy fighting has now been in progress for a month, however, the lists have not begun to approach in size those of last year in the months of active operations when the British were on the offensive.

GOOD VISION

Does not always mean good eyes. We have cured innumerable cases of headache by fitting our patients with our specially ground glasses. Should poor eyes not be the cause in your case, we will gladly tell you so. See Dr. Lacey, 410 George Street.

RUMMAGE SALE.

THE MOTHERS' CLUB WILL HOLD A RUMMAGE SALE ON FRIDAY AND SATURDAY, APRIL 26 AND 27, IN THE WEST END OF THE GREENE MUSIC STORE, 187 CHARLOTTE STREET. PROCEEDS FOR RED CROSS WORK. 3d-93

Flying Men Will Have To Train Here Next Winter

American Training Fields Will Be All Filled Up

(Special to The Examiner.)

FORT WORTH, Texas, April 20.—In an interview granted your correspondent as he left here for Canada, Brigadier-General Howe, Commander of the Royal Air Force in Canada said: "There is not now a probability that the Royal Flying Corps will return to the South next winter. This is not because we are discouraged or displeased with the results of our winter's training, but it is because it does not appear now that a reciprocal arrangement with the American Government similar to that which we have just completed will be at all practical for next year. Already most of the American training fields are well filled, and by next winter they will have every instructor, every available space, and every machine operating at full capacity training their own cadets.

"Right now everything in both Canada and the United States are operating on capacity basis. Our fields in Canada are filled and we cannot train American cadets here this summer as we did last summer under a guarantee for training privileges in the South of the United States next winter."

The flavor of Salada is unique and so is its remarkable quality, for it yields many more cups to the pound than does ordinary tea.

THE MONTHLY MEETING OF THE LOCAL COUNCIL OF WOMEN

Able Address by Mrs. Boucher on the 'Duties of Citizenship" —National Council Officere—Treasurer's Report —Want All Boarding Houses Licensed

The principal peature of the monthly meeting of the Local Council of Women yesterday was an address by Mrs. Boucher on the "Duties of Citizenship" in which the speaker emphasized the power of individuality in the state. Following the address an interesting discussion on Citizenship was held among the twenty-eight ladies who attended, and in addition a number of helpful ideas were gained.

National Council Officers.

Mrs. Harstone, the president, reviewed the nomination of officers made at the quarterly meeting of the National Executive. The nominations were endorsed by the Local Council.

Assessment Fee.

The assessment of the Local Councils which amounts to $66 to be devoted to the Council aid to the National Treasurer, will be paid by the Local Council and $35.00 forwarded forthwith; the balance to be met later.

Treasurer's Report.

The treasurer's report showed a balance of $40 in the bank.

"Year Book."

Mrs. Harstone will order 18 copies of the Council of Women's year book.

Report from National Executive.

Mrs. W. R. Morris who attended the meeting of the National Executive in Ottawa recently gave a resume of the business done and resolutions adopted. It was urged by the Council of Women that there be a Federal Department of Health, which could come more adequately with the social evil that licencing of boarding houses be made a law. In this matter the National Executive sought the confirmation of Local Councils on the evil connected with some non-licensed boarding houses.

That guilty men in social evil cases be punished. In this matter the women went straight to the Government and other matters is under consideration.

The matter of urging the advisability of giving aid in the question of food supply was brought up and lastly the question which has already come into force of the giving of empty lots over for production purposes to any man who will work the land.

Four strong societies of women from the west were received, and Mrs. Morris was surprised at the grasp and grounding these women had on public matters.

THE PRICE OF CIGARETTES TAKE UPWARD TREND

Some of the Ten Cent Lines Will Sell at Two For 25c.

The local tobacco dealers received word to-day that the price of cigarettes would be raised 30 per cent. Tobacco-producing land is very suitable for sugar beets and other such vegetables, and, in accordance with the vigorous greater production movement, the production of tobacco is likely to be limited in the future. Nothing has been done in connection with bulk tobacco, therefore it will be sold at the same price.

Player's, Sweet Caporal and other 10c cigarettes will now sell for two packages for 25c. The 15c lines, like Mogul, Murad, Benson and Hedges, and Craven, will sell for 18c. There are several exceptions to this increase, including Black Cat cigarettes, which will remain at ten cents a package.

Yeotes Bros. stated that cigars were taking a jump of from $5 to $10 a thousand. They will not, however, advance their tobacco prices until Monday.

The above price increase has been announced by the Imperial Tobacco Company. It affects their product only. It is expected that other companies will follow suit.

WINDOW CLEANER.

W. Foster, practical window cleaner. Storm windows taken down. Address 293 Townsend street. 'Phone 1146. 28d-76

A MIXED JURY CONVICTS PRISONER

Seven Women Were on the Jury and Verdict Was Reached in Less Than An Hour.

(Canadian Press Despatch.)

SAN FRANCISCO, April 20.—For the first time in the history of California, a mixed jury of men and women returned a first degree murder verdict in the Superior Court here today. The verdict leaves the trial judge no option but to sentence to death the defendant, Antonio Lipara, who shot and killed Mario Allota. Seven women were on the jury and the verdict was reached in less than an hour.

BANDSMEN, ATTENTION

It has been decided to increase the present strength of the 57th Regt. Band from 30 men to 50, and with this object in view all bandsmen in the City are cordially invited to become members. Instruments provided and all the privileges of first-class quarters at the Armouries accorded new men as well as every assistance in securing positions. Rehearsals every Tuesday and Friday. Further particulars on application at the Conservatory of Music. m.th.s.-tf.

SEND a Dominion Express Money Order. Five dollars costs three cents.

Evening Examiner

Phones—Editorial 1301, Business Office 1600
Private Branch Exchange to all Departments.

CIRCULATION RETURNS

Week Ending April 13th, 1918.

Monday....	5,825	Thursday .	5,725
Tuesday....	5,725	Friday ...	5,725
Wednesday.	5,725	Saturday .	5,850

Total for week 34,575

DAILY AVERAGE 5762

Daily average for March, 1918 5725

The Daily Examiner is a member of the Audit Bureau of Circulations and all books and circulation records are audited by the Bureau's officials.

SWORN TO AND GUARANTEED

The Examiner is a member of the Audit Bureau of Circulations.

The Daily Examiner, published every lawful evening, Sundays and Holidays excepted, by The Peterborough Examiner Limited. Office 419 George Street.

The Weekly Examiner, published Thurs day morning.

The subscription price of the Daily Examiner is $4.00 per annum; that of The Weekly, $1.00.

U. S. REPRESENTATIVES.

Chicago, Ill.—W. H. Stockwell, 429 Peoples' Gas Building.

New York.—Chas. B. Miller, 225 Fifth Avenue.

Advertising rates on application.

R. M. Glover, Managing Director.

"Peterborough Presents Possibilities Unsurpassed."

SATURDAY, APRIL 20TH, 1918.

WOMEN ON THE FARMS.

Side by side with Lloyd George's appeal for more Canadians for the firing line comes the message from Lord Rhondda, British Food Controller: "We cannot achieve victory without food. There never was a time when it was more needed."

The Canada Food Board adds that the "gravity of the food situation cannot be overstated."

In view o. these circumstances, and the fact that the drastic regulations to be adopted by the government to supply reinforcements for the firing line will mean the taking away of many men from the farms, the importance of supplementing the supply of farm labour will be readily recognized. In this connection it is interesting to note that the Director of Women's Farm Work for the province reports that the Ontario farmer is realizing that women's labour is going to be a valuable asset and the more enterprising are employing capable experienced girls. Instances reported by the director in lude that of a 600 acre farm at Bronte, where four women have been engaged, one to run a tractor plough, while a large vegetable and dairy farm is taking on six girls for general farm work, and a dairy farm at Niagara-on-the-Lake is engaging five others for dairy work exclusively.

THE NEW REGULATIONS.

The new censorship regulations have given our pedantic contemporary an opportunity to gloat, inasmuch as the Review takes the attitude that through the changes effected, all criticism of the Government must automatically cease. Fortunately for the freedom of the press, and for the good of Canada in general, the official interpretation of the regulations will undoubtedly be a great deal broader minded than that of the Review.

The latter groups under the heading "the copper head press," all journals who have ventured to criticize the administration of the Military Service Act, who have dared to preach the gospel of a square deal for the returned soldier, who have advocated better business methods in the department at Ottawa, so that soldiers' families may get their allowances without unreasonable delays, who have pointed out that the loss of Hon. T. W. Crothers would not be as serious a matter as the resignation of Mr. W. F. Connor, who have pleaded for better conditions on Canadian transports, so that wounded men should not be herded like cattle in vermin-infected holds; who have, in fact, tried to suggest anything that would be an improvement on present conditions. Evidently, the Review believes that the regulations are designed to line all Canadian newspapers up with itself and the Toronto News, to sing the praises of the Government on every possible occasion.

Our contemporary's view, however, is evidently not very generally shared. Witness the Toronto Globe's opinion:

"The Secretary of State will have noticed by this time that the Press does not take kindly to his new censorship regulations. They will have to be applied with great discretion or there will be trouble. Canada's soil is not congenial to Prussianism."

THE MILITARY SERVICE ACT.

"There can be no doubt that the men available in Class 1, except in the province of Quebec, are at the point of exhaustion, and that if the stream of reinforcements for the troops overseas is to be maintained there is no alternative but to call out the other classes."

This significant statement is from the report of the Military Service Council on the ope rations of the Military Service Act up to the end of March and shows conclusively that even if the urgent call from Lloyd George for speedy reinforcements had not been received, the government would soon have been freed to take some action to make the working of the Act more effective.

The figures presented by the Military Service Council are decidedly interesting. They show that of all the men of the first class who registered under the act only 7.86 per cent., a total of 31,295 had been put in uniform, and of these 11,059 reported for service before their class was called, so that the men actually drafted numbered under 20,000.

The failure of the Act to get speedy results in Quebec is also shown by the report, the following figures being illuminative: For London district the number of men secured up to March 30 was 2,583 or 9.59 per cent. of the registration; for Toronto district 7,351, or 11.91 per cent; for Kingston district, 3,442, or 8.22 per cent.; for Montreal district, 2,608, or 3.92 per cent.; for Quebec district, 660, or 1.64 per cent.; for Halifax district, 1,732, or 5.90 per cent.; for St. John district, 1,507 or 8.94 per cent.; for Winnipeg district, 4,175, or 16.88 per cent.; for Vancouver district, 2,902, or 11.70 per cent.; for Regina district, 2,611, or 5.99 per cent.; for Calgary district, 1,634, or 5.73 per cent.

LEST WE FORGET.

"Congratulate you most warmly on splendid and gallant way in which the Canadian Division fought during the last few days north of Ypres. Sir John French says their conduct was magnificent throughout. The Dominion will be justly proud."—Cable from King George.

"The Canadians had many casualties, but their gallantry and determination undoubtedly saved the situation."—Official British War Office Communique.

"Canada has every reason to be proud of the gallantry of her sons who have nobly done their part in this great struggle for the liberties and honour of our Empire, against the tyranny and injustic of Germans. As an English officer I am proud of our Canadian comrades and feel that they have brought honour to the British army a s well as to themselves."—Message from the Duke of Connaught.

"I wish to express to you and to the Canadian troops my admiration for the gallant stand and fight they have made. They performed a most brilliant and valuable service last night and again this morning. I have reported their splendid behaviour to the Secretary of State and have a reply from him saying how highly their gallantry and determination in a difficult position are appreciated in England."— Message from Sir John French.

The reproduction of these remarkable tributes to the valour of the first Canadian Division is timely in view of the fact that Monday is the third anniversary of the 2nd Battle of Ypres and that the event is being commemorated to-day and to-morrow by the Great War Veterans.

Remarkable as have been the other achievements of the Canadian forces in the great war, the second battle of Ypres will have a hold upon the memory of the people of Canada. It represented the testing time for the Canadian troops and for the fortitude of the re latives at home as well, for it was on this occasion that the world learned the worth of the Canadian soldiers and that the people of Canada realized that great achievements in war are carried out at a heavy cost in flesh and blood.

The narrative of the battle need not be recounted at length. Many of the men who took part in it are, thank God, home to tell the glorious story for themselves and some of them will be in the procession of Veterans to St. John's church to-morrow morning.

A quotation from the Canadian's Eye Witness's description of the battle may not be out of place, however:

The story of the second battle of Ypres is the story of how the Canadian Division, enormously outnumbered—for they had in front of them at least four divisions, supported by immensely heavy artillery—with a gap still existing, though reduced, in their lines, and with dispositions made hurriedly under the stimulus of critical danger, fought through the day, and through the night, and then through another day and night; fought under their officers until, as happened to so many, those perished gloriously, and then fought from the impulsion of sheer valour because they came from fighting stock."

EDITORIAL NOTES.

"We have lost territory, but we have lost nothing vital."—Lloyd George.

Sir Sam Hughes says he is still proud of J. Wesley Allison —no accounting for taste.

The official figures given out by Premier Borden in the House yesterday, show that of the Canadian forces actually sent overseas, 45 per cent. were born in Canada, 33 per cent. in England and nearly 10 per cent. in Scotland.

In their big engagements last year the Canadians sustained no fewer than 58,433 casualties, killed, wounded or missing. The losses at Vimy Ridge were 13 461; during the fighting that followed during the next month, 10,434; at Hill 70 in August, 10,008, and at Passchendaele Ridge 24,530.

Col. Mowbray, of the Canadian Pay Department, London, has arrived in Canada to secure, it is announced, more complete co-ordination between the pay office officers in Ottawa and London. Returned soldiers will agree that it is needed.

WHAT OTHER EDITORS SAY

AS AN ALTERNATIVE.

(Rochester Post-Express.)

At any rate, if von Hindenburg's soldiers do not accomplish anything else in the new offensive on the western front, they can heroically destroy all the fruit trees in the war zone while retreating.

YEARNING FOR A FIGHT.

(New York Sun.)

The British officers and the Americans who have been operating in the European waters since our entrance into the war, will welcome a test of strength with the German fleet. They have been preparing a long time for a raid out of Kiel and have been yearning for a good sea fight.

IN DIRE STRAITS.

(Springfield Republican.)

The present "pitiable poverty" of the former dowager empress of Russia, is well shown by the statement that she is reduced to only five servants. But that means very straightened circumstances for one who had been accustomed to hundreds of them all her life. Poverty the world over is a relative matter. One servant for the majority of people on earth means affluence.

THE CRISIS.

(London Advertiser.)

Military necessity has proved that the military service act as applied up to the present time, was far from adequate to meet the demand for men. It was necessary almost to scrap the measure in order to meet the situation, or at least to alter it most materially. The call for men now comes to all of those previously exempted for any reason excepting physical disqualification, and, in addition, men over 19 at the present time are to be ordered to report. It is estimated that 9,000 men in this district will immediately feel the effect of the twist which the Government has given to the screws.

In this hour of grave danger there is little or no fault finding. The call for help comes not from the Borden Government, but from the men on the firing line through the British premier, Lloyd George. Better that every man who can shoulder a gun should be taken than that the German chances of victory should be increased. The Borden Government did not apply conscription in a manner to secure the men required at a time when it professed to see the very crisis with which it now must cope.

THE O'CONNOR MATTER.

(The Globe.)

"It is a pity," says the Mail and Empire, "that the valuable services of Mr. O'Connor were lost through Mr. Crothers' refusal to give him control of his sub-department. Mr. O'Connor, as the head, was entitled to control its personnel, and, in turn, should have been responsible to the Minister." Our contemporary is right. Even on the correspondence as made public, the Minister's position needs explanation, but the public want the whole situation sifted. They are not willing to lose the valuable services of Mr. O'Connor on a petty matter of this kind.

RIDE A REDBIRD

And Say Goodbye to Trouble

There is a heap of satisfaction in riding a Bicycle that looks and runs as well as a Redbird.

RIDE A RED BIRD and Save Money

Bicycles Repaired as they should be to Stay Repaired, at

ASHBY'S BICYCLE SHOP

214 Stewart St. - - Phone 1529

LONDON HAT CLEANING AND SHOE SHINE PARLOUR.

We specialize in Cleaning, Blocking, Dyeing, and Steaming Hats. All styles for ladies and gentlemen. Gloves cleaned. All work guaranteed. Apply 326 George St. 28-85

AGENTS WANTED

SALESMAN—CALLING IN CITY, TOWN, and country trade, to sell a line of high-class Beverages.—Elk Product Co., 764 Bathurst street, Toronto. 23d-s w-52-9921

MAKE MONEY AT HOME — YOU CAN make $25 to $75 weekly, writing show cards at home, easily learned by our simple method: no canvassing or soliciting. We sell your work. Write for particulars. American Show Card School, 601 Yonge Street, Toronto. w-s-70

LOST

LOST—ON APRIL 12TH, BETWEEN ST. Mary's Convent and Aylmer Street, a white Thibet Stole. Finder please leave at Examiner. 3d-4251

LOST—GOLD WATCH, DOUBLE FACED, at the Spring Fair in the Market Hall. Finder please leave at Examiner. 3d-93-1307

LOST—A GOLD FLEUR DE LIS BROOCH, south on Weller, west on Park to King, on Wednesday night. Finder leave at Examiner and receive reward. 3d-93-1285

LOST—AT THE SPRING FAIR ON FRIday, small black purse containing one five dollar bill and small change. Kindly leave at the Examiner Office. 1d-93-1296

LOST—THE BEST PLAN FOR THE PARTY who was seen last night taking small black purse from the knitting booth at the Armouries is to immediately mail the bill it contained to the Examiner, and avoid trouble. 1d-1280-92

LOST—IN VICINITY OF MOTOR SHOW, OR ON THE STREET, COMMERCIAL TRAVELLER'S CERTIFICATE NO. 5407, IN LEATHER CASE, AND MOTOR LICENSE NO. 85323. REWARD IF LEFT AT EXAMINER. 3d-91

RESIDENTIAL PROPERTY FOR SALE

TENDERS will be received by the Undersigned, Solicitors for the Executors of the Estate of the late HENRY LEBRUN, up to the 24th day of April, 1918, for the purchase of the Real Estate situate on the north side of Simcoe street, between Downie and Park Streets in the City of Peterborough, and consisting of house Numbers 360, 362, 364 and 366 Simcoe street.

THE Tenders will be received either for the purchase of the property in one parcel, or in separate parcels.

NO Tender will be necessarily accepted.

SATISFACTORY Terms of payment may be arranged by prospective purchasers at the time of making the offer.

The above property is situate in the West End of the City, and in a most desirable location.

DATED this 13th day of April, 1918.

O'CONNELL & CORKERY,
134 Hunter Street,
Peterborough, Ont.

3d-13-17-20.

Judicial Sale of Property in the City of Peterborough

PURSUANT to order and judgment for sale made by the Supreme Court of Ontario, in the action of Ferguson vs. Ferguson, bearing date Monday, the 23rd day of April, A.D. 1917, there will be sold with the approbation of E. C. S. Huycke, Esquire, Master of this Court at Peterborough, by W. J. Hancock, Auctioneer, at the Munro Hotel, corner of Hunter and Water streets, in the City of Peterborough, at the hour of two o'clock, in the afternoon, on Saturday, the Fourth day of May, 1918 the following lands and premises in two parcels.

1. In the City of Peterborough, in the County of Peterborough and Province of Ontario, being composed of parts of Lots Numbers Five and Six, North of Edinburgh street and west of George street, in the said City: Commencing at the intersection of the Westerly limit of the land of the Grand Trunk Railway Company with the Northern limit of Edinburgh Street, thence North-easterly along the Western limit of the land of the Grand Trunk Railway Company to the Northern limit of said Lot Number Five, thence Westerly along the Northern limits of said Lots Numbers Five and Six to the Western limit of said Lot Number Six; thence Southerly along the Western limit of said Lot Number Six to the Southern limit thereof; thence Easterly along the Southern limit of said Lot Number Six to the place of beginning.

The said parcel has a frontage of Fifty-three feet, more or less, and there is said to be on the property a two-storied house, (metal covered), also concrete stable a nd driving shed. This parcel will be sold free of dower and encumberances.

2. All the right, title and interest of the above named defendant in that portion of Lots Numbers Six and Seven, in the said City of Peterborough, South of Brock street and west of George street, more particularly described as follows: Commencing at a point in the Northern limit of said Lot Number Seven, where an iron post has been planted, at a distance Easterly Ninety-seven feet more or less, from the North-west angle of said Lot Number Seven, thence Easterly along the Northern limits of said Lots Seven and Six, Forty-six feet, six inches; thence South parallel with Aylmer Street, one hundred feet; thence West parallel with Brock Street forty-six feet, six inches; thence North in a direct line to the place of beginning; together with a right of way on and over a strip of land five feet, in width, and lying along the Eastern side of the lands described and subject to the right of way over the Easterly five feet of the land described, the said two strips of land, each five feet in width, forming the land to be used in common by the owners for the time being of the adjoining lands Upon the said Second Parcel of land there is said to be a red brick two-storied house or cottage and one rought cast cottage.

The interest of the Defendant in this parcel will be sold, subject to registered Mortgage Eliza J. Leavis to Noel H. Laplante, for $950.00 and assignments thereof but free of dower.

Both parcels will be offered for sale, subject to reserved bid on each of the said parcels, which has been fixed by the said Master. Terms of sale: A deposit of $10.00 for every $100.00 of the purchase money, and the balance of purchase money into Court within thirty days from date of sale, without interest.

The vendor will only be required to furnish a Registrar's Abstract of Title and to produce such deeds, copies, thereof, or evidences of title as are in her possession. In all other respects the terms and conditions of sale will be the standing conditions of the Supreme Court of Ontario. Further particulars can be had from the undersigned, or from E. C. S. Huycke, Esquire, Local Master at Peterborough.

DATED at Peterborough, this 8th day of April, A.D.—1918.

PECK, KERR & McELDERRY,
Plaintiff's Solicitors.
415 Water Street, Peterborough.

W. J. HANCOCK,
Auctioneer.

4d-15-20-27-2

SITUATIONS VACANT

WE WILL PAY YOU $225.00 TO DISTRIbute religious and patriotic literature in your city, community. Experience not required. 90 days' work. International Bible Press, Toronto. 6d-t-t-s-83

RETURNED SOLDIER OR PATRIOTIC man or woman to distribute war literature. We will pay you at least $120.00 Unusual opportunity for money-making. Winston Co., Toronto. 6d-t-t-s-71-559

HELP WANTED—MALE

MEN WANTED TO WORK IN A SAW Mill. Good wages paid. — J. Bradley, Bridgenorth. 6d-91-1305

WANTED—DRIVER—MUST BE WELL RECommended, have fair education, and know the city thoroughly. Apply XXX, Examiner. 3d-92-1266

MEN WANTED EVERYWHERE TO SHOW samples for large Grocery Corporation. All goods sold at factory prices. Best granulated sugar, $6.50 cwt. Comfort, Surprise, Sunlight or Gold Soap 7 for 25 cents pure lard, 5-pound pail for $1.00 etc. Agent's profit $1.50 on every $2.00 sale. Sample case free. The Consumers' Association, Windsor, Ontario. 1d-93-1225

HELP WANTED—Female

WANTED—GIRL'S SECOND-HAND WHEEL Apply 417 Roger Street. 3d-92-1260

WANTED—GIRLS. APPLY TO CANADIAN Chicle Co. 5d-93-1291

WANTED—NURSE MAID. APPLY 417 1-2 Water Street. 3d-92-1276

WANTED—GENERAL SERVANT—APPLY 595 Bolivar Street. 3d-92-1267

WANTED—GIRL FOR HOUSE WORK. Apply 65 Gladstone Avenue, City. 3d-92-1302

WANTED—COOK, GENERAL $20.00 to start. Fare paid to Toronto. Apply Mrs. W. A. Lamport, 1508 King Street, W. Toronto. 2d-93-1264

LADIES WANTED—To do plain and light sewing at home, whole or spare time, good pay; work sent any distance; charges paid. Send stamp for particulars. National Manufacturing Company, Montreal. 6ds-6w-13-541

WANTED

WANTED — BOARD AND ROOM BY young man. Apply Box 111, Examiner. 1d-92

WANTED—SMALL COTTAGE AT STONEY Lake for summer season. Apply Mrs. Lloyd, 868 George Street. 6d-88-1120

WANTED—BY TWO BUSINESS, MEN, meals with private family. Apply Box 1275, Examiner. 2d-92-1275

WANTED—FILING CABINET, FOR 8 x 5 cards, with two or more drawers. Must be in good condition. Leave particulars and price at Box 1230 Examiner Office. 3d-91-1230

WANTED—SMALL POWER BENCH DRILL —half-inch capacity. Must be in good condition. Apply Examiner Office. dtf-81

WANTED—MUSKRAT SKINS. HIGHEST price paid. Simmons Fur Co., 180-2 Simcoe street. dtf-60-204

JAMES DELINE IS PREPARED TO DO plastering and alteration work of all kinds. Estimates cheerfully given. Apply at A. E. Saunders, Brownton P. O. 6d-88-1158

HORSES WANTED.

THE VILLAGE OF LAKEFIELD DESIRES, to purchase a team of general purpose horses, weight about 2,500 lbs. Parties having such a team for sale should apply before 25th April to Andrew Young, at Charlton's Elevator, or to Joseph Watson, at Town Hall, Lakefield, Ont. 3d-91-1228

FOR SALE

FOR SALE—MILK ROUTE—APLY EXAMiner for address. 3d-91-1238

FOR SALE—UPRIGHT PIANO—APPLY 525 Bolivar street. Call between 6 and 7 o'clock. 3d-93-1310

FOR SALE — DOUBLE-SEATED CANOE, new. Apply King George Hotel. 12d-93-1305

FOR SALE—50 EGG INCUBATOR, ALSO 4 barrel wood stave water tank. Apply 747 Aylmer street. 3d-93-1300

FOR SALE — BARGAIN — $200.00—MOTOR Boat "Tipperary." Now on Stoney Lake Apply 94 Spencer Avenue, Toronto. 6ds-92-1123

FOR SALE—SINGLE BED, SPRINGS AND Mattress, almost new; also Gas Heater for tank. Apply Examiner for address. 3d-91-1217

FOR SALE—BICYCLE, IN PERFECT CONdition, as good as new. Will sell cheap. Apply 289 George Street. 2d-92-1273

FOR SALE—EGGS FOR HATCHING AND Baby Chicks, Ferris' noted laying strain. Single Comb White Leghorns. Apply 423 Roger St. 'Phone 1861. 3d-93-1309

FOR SALE—A HOT WATER BOILER—NO. 4. One section cracked. Can be electrically welded at small expense. Will sell less than half cost. 'Phone 70 or 210. 3d-92-1278

FOR SALE—INSTANTANEOUS GAS HEATer, slightly used. Will be sold at moderate price. Can be seen at 289 George Street. Ask for Mr. Beal. 3d-92-1277

FOR SALE—A LADY'S BEAUTIFUL FUR neck piece, the very latest style. Apply Examiner for address. 3d-1178

FOR SALE—PRIVATE SALE OF HOUSEhold Furniture at the home of Mr. T. J. Wilson, 429 Stewart St. 6d-88-1104

FOR SALE—KITCHEN RANGE, IN GOOD condition. Cheap. Apply 55 Park St., South. 3d-91-1218

FOR SALE—EGGS FOR HATCHING FROM well-known bred-to-lay strain of Barred Plymouth Rocks. One dollar per setting. Special rates for incubators. Also good dump and road carts for sale. Apply to Mrs. Holmes, McKellar street. 'Phone 547. 15d-84-990

FOR SALE—GARDEN AND WORK TOOLS, iron lawn roller, wheelbarrow and all other household effects, at Auction Sale on Monday, April 22, at the home of W. J. Abraham, cor. Burnham and Charles Streets. 6d-88

FOR SALE — WRITING DESK, PARLOR table, Davenport, sofa bed, folding table, Morris chair, baby carriage, a number of pictures and a few other household effects. Apply white brick house, corner of Wolsley and Benson Avenue. 3d-93-1286

FOR SALE—ONE WELL DRILL IN good condition; one swing shingle machine, good condition. One gas enngine, 2 1-2 horse ower, practically new. Apply to R. C. Heard, Agricultural Warehouse, 379 Water street. 3d-91-1w16

WOOD FOR SALE

Mill Wood for Sale—Four-foot, $7.00 per. Cord. Stove Length, $7.00 per. Load. Mixed Wood, Short, Small Load, $6.00. Large Load $10.00 Delivered.

APPLY E. H. MANN & CO.

Phone 153 214 Aylmer St.

Peterborough's Real Estate Market

Everyone interested in Real Estate should read "The Daily Examiner" for Wanted and For Sale Ads. It will be found a profitable habit. There's a moral for buyers and sellers alike.

Before Buying or Renting Take a Good Look at These Houses

EXCELLENT BUYS.

A whole block facing on four streets; large house and stables; only $4,000. East City.

$3600—Buys a fine modern house on Weller Street, Lot 50 x 200 feet. Terms.

$4500—Another one—all modern; eight rooms; Homewood Ave. Terms.

$3,500—All modern house, beautiful corner; East City. Terms.

$3,300—On Walton Street; all modern house, large lot. Excellent. See it.

Grocery business for sale owner leaving city.

Some cheaper houses, all modern, three-piece bath, from $1850 up. We have the listings to suit you; do not hesitate to call, or 'phone appointment.

H. J. McCannan
140 Simcoe
PHONES 749—772

FOR SALE

FOR SALE — A TWO-STOREY FRAME house, in East City, with a large lot. Apply at 497 Cedar St. 6d-89-1151

FOR SALE—HOUSE NO. 191 BROCK ST., all conveniences. Apply on premises. 12d-91-1224

FOR SALE—TWO MODERN HOUSES ON Aylmer and Brock Streets. Apply 24 London Street. 3d-93-1297

FOR SALE—HOUSE AND LARGE LOT. Apply on premises, 457 Parnell St. Must be sold as owner is leaving city. 18d-84-934

FOR SALE ON EASY TERMS — BRICK house with all conveniences, hot water heating and gas, 174 Perry street, near George. 6d-90-1184

FOR SALE—BRICK HOUSE WITH ALL Conveniences, except furnace, on Olive Avenue. Apply 174 Perry Street, near George. 6d-90-1184

FOR SALE—HOUSE, FOUR ROOMS AND summer kitchen on large lot; good water inside, young trees and small fruit; five minutes from Henry Hope factory and car line. Cheap for cash or terms can be arranged.—Wallwork, Western Avenue. 23d-90-1195

$1000.00—FOR 6-ROOM FRAME HOUSE, new. $100.00 down, $10.00 monthly, south.

$2300.00—FOR SIX-ROOM BRICK HOUSE modern and three minutes to Post Office $200.00 down.

$2600.00—BRICK HOUSE, CHARLOTTE ST., hot water heat, garage, 7 rooms. May take better house.

GOOD DOUBLE, EAST CITY, FOR single. Enquire.

STORE AND DWELLING, EAST CITY, for single. Enquire.

Come in for information or 'Phone appointment.

Peterborough Realty Co.
124 Hunter St. Phone 242

TO RENT

TO RENT—FURNISHED HOUSE. APPLY Examiner for address. 3d-93-1304

TO RENT—THREE LARGE ROOMS — ground floor, near car. All conveniences. Apply Examiner for address. 3d-91-1240

TO RENT—THREE ACRES OF GARDEN land, in East City, without buildings. Apply Dixon Co., 163 Hunter. 3d-92-1298

TO RENT—FURNISHED HOUSE, FROM June till October. Apply Examiner for address. 3d-93-1294

TO RENT — A COMFORTABLE APARTment, with all conveniences; also a modern flat. Apply 627 George. 3d-93-1295

TO RENT—GARAGE ON RUBIDGE, NEAR Church, $3.00 p.r month. Apply to Examiner for addess. 3d-93-1290

TO LET — FURNISHED ROOMS. FOR RENT—NO. 427 WATER STREET, suitable for store or office, immediate possession. Apply 437 George street. dtf-86

FOR RENT—NO. 387 WATER STREET, suitable for store or office, immediate possession. Apply 437 George street. dtf-86

TO RENT— SHOP NO. 464 AYLMER ST., Peterborough. Suitable for small manufacturing plant or good garage. Apply for particulars to J. R., Metheral, 474 Aylmer Street. 28-65-351

TO RENT—HOUSE TO RENT, 389 Queen street—$24 a month. Apply D. J. Lundy, 95 Hunter street. dtf-63-319

TO RENT—LOWER PART OF 222 McDonnel to let, furnished. Apply M. R. Hoover, 136 Hunter. 3d-91-1241

TO RENT—SIX ROOMED HOUSE, ALL conveniences, with gas. Apply at Examiner for address. 3d-1279-92

TO RENT—MEDIUM SIZED HOUSE, CENtral; near car line. Electric light; also good garden. Apply 185 Antrim Street. 3d-92-1255

TO RENT—A FRONT BEDROOM, FURNished. Central. In private family. Breakfast, if desired. Apply Examiner for address. 3d-92-1265

TO RENT—HOUSE IN NORTH PART OF the city. Good garden. 'Phone 1627. 3d-92-1271

PERSONAL

PRIVATE CLUB
MARRY RICH—HUNDREDS ARE ANXIOUS.
ENCLOSE STAMPED ADDRESSED ENVELOPE TO
E. P. ISHERWOOD,
ISHERWOOD P.O., ONT.

PATENTS

GORDON, WIDDIFIELD & O'BRIEN, Barristers, Solicitors. Patent applications receive special attention. Office: Cor George and Hunter streets.

SOCIETIES

CHILDREN'S AID SOCIETY
of
Peterborough City and County
For the Care of neglected and ill-treated children.
Children for Adoption.
G. W. POWELL
Assistant Secretary and Inspector
583 George Street.
'Phone 1044 Office Hours, 3 to 5 p.m.

SPEAK QUICKER

A GOOD CORNER BUILDING LOT, in a growing village, suitable for General Grocery Store at a low figure.

T. WALKER & CO.

377 Park Street Phone 1002

W. C. AUSTIN & CO.
Offers For Sale

NEARLY NEW BUNGALOW—West End—on first-class street. Double Living room, dining room kitchen, each with hard wood floors below; three fine bedrooms, each with large clothes' closets above, cemented cellar, laundy tubs; upper balcony; nice verandah. Heated last winter on less than five tons of coal. Excellent long garden in rear. Dandy, comfortable house for small family. See us for price.

Two large modern houses to rent.

W. C. AUSTIN & CO.,
163 Hunter street. 'Phones 70 and 210.

HOUSES FOR SALE

622 George street—Modern, adjoining residence of V. Eastwood.
558 and 560 Water Street—Modern, except furnace.
310 Maitland Avenue—except furnace.
116 Gladstone Avenue—except furnace.
21 Park Street—convenient to factories and cars.
Also a square piano by Haines, N.Y., in A1 condition—a bargain.
All the above properties are convenient to street cars, are in good state of repair and will be sold on easy terms.—Apply

R. W. REID
560 WATER STREET

Good Wearing Second Hand
KHAKI OVERALLS
and SHIRTS. Also a lot of good, strong, second-hand BOOTS. Just the thing for farm labourers and others. Second-hand Furniture bought and sold.

S. COHEN
189 Charlotte St. Phone 1369

LIVE HENS WANTED

I pay the highest Cash Price for any quantity of good plump Live Fowl. Call or write

S. Cohen, 189 Charlotte

LIVE POULTRY WANTED

Highest Market Prices Paid for all good fat stock delivered here at the Storage as follows: Hens, Chickens, Turkeys Ducks, Geese.

WM. SCOTT & CO., Ltd.
Cold Storage - Peterborough

Good News to Housekeepers

Keep your rags and other junk for Low & Co. We will pay you from 3 1-2 to 4c. per lb. for rags; 7 1-2c. for rubber; 18 to 20c. a lb. for copper; 5c. per lb. for lead and zinc; scrap iron from 75c. to $1.25 per cwt.

Either drop us a line by mail or ring 697 or 766 at nights, and we will call for them.

Orders for coal taken now.

LOW & COMPANY
262 Simcoe St. and 385 Bethune
Phone 697 Nights and Holidays 766

EGGS THAT ARE EGGS

Fresh from nearby heneries and farms, the freshest nicest Eggs in the city.

A No. 1 Butter and Oleomargarine.

BIG SALE of Choice Apples, Potatoes and Onions. Also Parsnips, Carrots and Turnips. Ask for prices when you call.

HOT-HOUSE Lettuce, Cauliflower and Celery, Juicy Oranges, Grape Fruit, Bananas and Pineapples.

FISH—Salmon Trout, Salmon, Finnan Haddie.

CONFECTIONERY—Jellies, Jams, Canned Goods, Dried Apples and Apricots. Fresh Maple Syrup.

THOS. ANTHONY
East City's Grocery, Fruit and Fish Store. 91 Hunter St. East.

REBUILT FORD CARS

FOR SALE — SEVERAL REBUILT FORD cars in first-class condition. Apply Duffus' Garage, 195 Simcoe Street. 'Phone 1760. 12d-87-1696

MIRACULOUS CURE WONDERFUL REMEDY

Study this extract from an artcile dated November 20th, 1915, on "The Adulteration of Food and Durgs"—

Swaizema is a blood purifier and tonic builder of extraordinary merit. There came to my notice while in Kitchener a case in which a most miraculous cure was effected through this wonderful remedy. A gentleman had developed a running ulcerated sore. For two years eminent specialists had treated, at enormous expense, the injured limb without success. He was induced to try Swaizema, which resulted in an absolute cure—and this with the purchase of two bottles only.

Guaranteed and sold in Peterboro by The Warne Drug Co., Ltd. If your dealer cannot supply you write to C. E. Swaizland, Mfg. Chemist, 32 Front St., West, Toronto.

HOME ON FURLOUGH.

Q. M. Sergt. Borland Went Overseas In 1914.

Q. M. Sergt. W. H. Borland, of B Battery, R. C. H. A., is in the city spending a few days with his parents on Weller street.

Sergt. Borland is home from France on furlough, and has been overseas since 1914, being in the first draft sent from Canada to the war.

DOMINION Express Money Orders are on sale in five thousand offices throughout Canada.

Wash Away Skin Sores

D.D.D., the liquid wash, has become a household word. It has proved itself a remarkable remedy. If you are a sufferer from skin diseases including ulcers, pimples, scales, crust or Eczema in any form, this remedy will not disappoint you. It has stood the test and to-day is the master preparation for all skin diseases. Try D.D.D. We guarantee it.

McDermid & Jury, Druggists; E. L. Payne, Druggist, Peterborough.

D. D. D.

TORONTO METAL Co.

Dealers in all kinds of Metals, Scrap Iron, Bottles and rubbers. Also all kinds of Bags. Highest prices paid for Second Hand Clothes and Furniture. Rags, 4 to 4 1-2c per lb. Rubbers, 7 1-2 and 8c per lb.—4

4 Lansdowne St., Peterboro

'Phone 664.

NO CHANGE IN PRICE SIMPLEX SHOE POLISH 10c

BLACK, TAN, WHITE AND OX BLOOD

HAWES & Co., Toronto

30,000 Men Is Estimate Of Conscripts Available Under The New Order In Council

First Call Will Be Young Men of 20, 21 and 22 Years Who Will Be Summoned About May 1st-Others to Be Called Later If Needed.

BECAME LAW TO-DAY

First class to be called — Unmarried men and childless widowers of 20, 21, and 22 years.

Second class, to be called later if needed — Men of 19 and 23 years.

First summons about May 1st.

Expected levy of men — 30,000.

OTTAWA, April 20.—It is stated to-day that upwards of 66,000 men will be affected by the cancellation of exemptions under the Order-in-Council approved by both Houses of Parliament last night. Many of the men already exempted in these classes will, of course, be found physically unfit, but it is thought that thirty thousand men will be made available under legislation approved by Parliament last night. Details of the calling up of these men are not yet perfected, but it will be done early in May.

OTTAWA, April 19.—Parliament has endorsed the Order-in-Council under which the Government takes power to abandon the principle of selection underlying the Military Service Act. In both the Senate and the House of Commons the resolution embodying the Order-in-Council was adopted to-day. In consequence, that order will be proclaimed to-morrow by publication in the Canada Gazette and will become operative. Its publication will be followed by the message of a second Order-in-Council calling to the colours men of 20, 21 and 22 years of age, who have hitherto been exempted from military service or who have been seeking such exemption. It was stated a few days ago that the first recruits to be summoned would be unmarried men and childless widowers between the ages of 20 and 23 years, both inclusive. Sir Robert Borden, however, announced in his speech in the Commons to-day that the rst call would be for unmarried men and childless widowers from 20 to 22 years of age, and that later, if the present demand for reinforcements continued, youths from 19 years and 23 would be ordered to report for service.

The Prime Minister estimated that in each class to be called 10,000 recruits would be secured. That is to say, if all the available men from 19 to 23 years of age were enrolled in the Expeditionary Forces, 50,000 woud be added to the strength of that army.

Called Up in May.

Under existing conditions there are recruits sufficient only to meet the requirements overseas until July 1st. In the event of an attack by the Germans in force those reinforcements may be exhausted by June 1st. It is stated, however, that under the Order-in-Council just approved the first men summoned will begin to join the depot battalions about May 1st.

"The exemptions of 1917 are being abolished," said Sir Robert Borden, "but the situation on the Western front is serious and the Government knows of no other means by which it can be met."

Stern Task Demands Men.

"It may be said that these regulations will interfere with production. I hope they will not seriously interfere with production, for I realize that production is necessary in order that our troops may be supplied and the civil population fed. But production alone will not suffice. The stern task remains to the Allied nations of overcoming the enemy on the field of battle, and what are we to say to our men at the front? They have gone out to fight for their country, they are there overseas, the need is urgent, so urgent that without this Order-in-Council I do not believe we could provide them with reinforcements after the first day of July next, and if the attack comes, as it may come, within the next two weeks we might be left without any reinforcements after the first day of June.

No Shifting of Responsibility.

"I have heard the statement that we should rely on other countries to provide fighting men and further reinforcements. I have seen those men at the front, and I can realize the impression that would be made upon them if the people of Canada here at home, who are the second battleline that Canada holds, if we should say to them, 'We will devote all our energies in the future to production, and leave you to shift for yourselves with such reinforcements as you may get from the British Islands or from the United States of America?' For not one moment I think would the people of this country from the Atlantic to the Pacific stand for any such policy as that."

Charges Breach of Faith.

Sir Wilfrid Laurier accused the Government of breaking faith with the farmers after telling them that they would not be conscripted. They had witnessed the spectacle of the Minister of Militia trying to get exemptions. The Government was a house divided against itself, one Minister wanting soldiers and the other wanting farmers.

"If you take these men from activities connected with food production, what is the result?" asked Sir Wilfrid. "You take from the active work of food production 30,000, 40,000 or 50,000 men. What is it best to do? Shall we take these men from civil life and make them soldiers, although they cannot do any fighting for at least four or five months, or shall we leave them in civil life, where they can at once engage in the production of food for the Allies. Under the circumstances there are no two ways of looking at the question. If you want to help England in the present emergency, leave these men to produce the food of which she stands so greatly in need. That is the way I approach this question, and that is the way I think we should approach it."

No Humbug! Lift off Corns

Doesn't hurt a bit to lift a corn or callus off with fingers.

For a few cents you can get a small bottle of the magic drug freezone recently discovered by a Cincinnati man.

Just ask at any drug store for a small bottle of freezone. Apply a few drops upon a tender, aching corn and instantly, yes, immediately, all soreness disappears and shortly you will find the corn or callus so loose that you lift it out, root and all, with the fingers.

Just think! Not one bit of pain before applying freezone or afterwards. It doesn't even irritate the surrounding skin.

Hard corns, soft corns, or corns between the toes, also hardened calluses on bottom of feet, just seem to shrivel up and fall off without hurting a particle. It is almost magical.

Ladies! Keep a tiny bottle on your dresser and never let a corn or callus ache twice.

LAWN AND GARDEN SUPPLIES

Emerald Green Lawn Grass Seed, per lb.	45c, 5 lbs. $2.00
Shady Nook, Grass Seed for Shaded Lawns, lb.	.45
Fertilizer, Especially Adapted for Lawns,	6 lbs. .50
Sure Growth Fertilizer for Flowers and Gardens, lb.	.07
Sweet Pea Seed, True Spencer Types, package	10c, ounce .35
Nasturtium Seed, Dwarf and Climbing, ounce	.20
Suburb New Paeonies, Three Large Clumps, different colors	1.00
Dutchman's Pipes, Large 4-year Roots	1.00
Clematis, Large Flowering Purple Jackmanii, 4-year	.75
Clematis Paniculata, White	.60
Boston Ivy, Extra Large 4-year Roots	.50
Gladioli Corms, Great Variety Colors, per dozen	50c and .75
Dahlias, Assorted Varieties and Colors, each	.15
Hardy Phlox, Larkspurs, Canterbury Bells, Hollyhocks, Gypsophalia, etc., Field Grown Clumps, each	.20
Pansies and English Daisies, per dozen	.60
Climbing Roses, American Pillar, Crimson Rambler, etc.	.75
Roses, Standard Hardy Hybrid Teas and Perpetuals, each	.50
Baby Rambler Roses for Bedding Clumps, each	35c, dozen 4.00
Hyderangeas, Spireas for Lawns or Cemetery, each	.50

THE PETERBORO FLORAL CO.

'Phone 1395. Open Evenings. 436 Water St.

Salvage Sale of New Spring Wall Papers

PICTURES AND ART SAMPLES

Slightly soiled by the recent fire which occured in our premises. If you are decorating your Home this Spring it will pay you well to attend this Sale. Everything goes at a fraction of their value.

SALE CLOSES SATURDAY NIGHT.

Art Decorating Store, 319 George St. Opposite Barries'

PERMANENCY—Both in Tone and Construction

Ye Olde Firme HEINTZMAN & CO.

Grand Piano

Used by All Truly Great Artists

Ye Olde Firme's Grand Piano stands apart from any other as the choice of the world's greatest Pianists, Musical Directors & Vocalists, viz:

MELBA, Australian Prima Donna
MADAME ALBANI, celebrated soprano
GADSKI, the great Wagnerian soprano
CALVE, celebrated Prima Donna
TETRAZZINI, the world's greatest coloratura
DE PACHMANN, the world's greatest soprano pianist.
NORDICA, the world's greatest singer
CHERNIAVSKY BROS., the world famous Russian Trio
RICHARD BURMEISTER, Pupil of Listz and famed pianist
POL. PLANCON, the great French Basso
ARTHUR FREIDHEIM, the great Russian Pianist

SURPASESS ANY OTHER PIANO MADE

FOR PERMANENCY AND PURITY OF TONE—GREAT SINGING QUALITY
MARVELLOUS VOLUME—THE IDEAL IN TOUCH

The Heintzman & Co.'s Miniature Grand

This instrument possesses all the musical features of a regular Grand Piano, yet of a size to meet the requirements of the modern parlour. It contains our Patent Agraffe Bridge, Duplex Scale with Bell Metal Bearings, Patent Double Repeating Action and other features.

Heintzman & Co., Upright Pianos

Embody all the tone quality, sympathetic touch and refined expression of the Concert Grand, while their beauty of construction and finish gives tone to any room.

ORDER NOW ON EASY TERMS.

A large consignment of these instruments has just reached us, and as an inducement for early buying we will offer exceptionally easy terms in the way of payment down and monthly arrangements for balance of purchase price. USED UPRIGHTS TAKEN IN PART PAYMENT OF PLAYER PIANOS.

Victrolas and Victor Records

Complete line of the inimitable Victrolas always in stock. Hear the most faithful re-creations from "His Master's Voice" Phonographs. WE MAKE BUYING EASY. VICTOR RECORDS by the thousand. Latest numbers in vocal and instrumental world sensations.

Heintzman Hall, Royal Bank Building

Cor. George and Hunter Streets B. H. Britton, Mgr.

Navigation On Otonabee River Opened To-day

The steamers Rainbow and Geneva arrived at the street car wharf this morning at 10.30 a.m. The Rainbow came from Birdsall and the Geneva from Gore's Landing. Both boats came without a cargo, but are going to take flour and feed and groceries when they return at 4.30. Capt. Burnett, of the "Rainbow" stated that the current is very strong. The ice did not break up in Rice Lake until Thursday, except east of Ferguson Island, where it broke up over a week ago. Both steamers from now on will make their regular trips every Saturday. Last year navigation did notopen until the twenty-seventh of April a week later, when the "Geneva" brought up a cargo of hogs. The farmers along the river are complaining of the time of the steamers, saying that by the old time they would have to get up at 3.30 a.m. in order to get their produce ready for the boat.

The river locks will probably be opened in the course of a few days. This has been delayed this season on account of the force of the current, which is at present unusual, and the ice is at present unbroken.

A DIVORCE GRANTED.

After many years of patient suffering one can be divorced from corns by applying Putnam's Corn Extractor which acts in 24 hours without pain. Refuse a substitute because "Putnam's" is the remedy that is safe and painless. 25c per bottle at all dealers.

The Spring Fair

Closing as brilliantly as it opened, the spring fair is now a thing of the past in reality, but will remain active in the memory of the hundreds who thronged through the hall during the five days it remained open. In all nights, perhaps Friday was the most lively, largely on account of the awarding of the prizes won in the raffles and competitions, three winners to be announced later.

Last night one feature which left considerable enjoyment to the occasion was the solos by Mr. Ted Hanrahan, "The Veteran's Song" and "Sussex by the Sea." Both number were enthusiastically received.

Prize Winners.

The beautiful picture donated by Mrs. Peter Simon, Queen street, to the spring fair, was won by Mr. Charles Matthews of Brownlown.

The handsome hand-painted cushion donated by Miss Annie Simon, was won by Mr. Michael Nearey, 333 Rubidge street.

"Keep-A-Pig" Advocates Reckon Not With High Price Of Piggies

Sixteen Dollars a Pair For Six Months Varieties is Almost Prohibitive — Maple Syrup Fairly Plentiful on Market To-day and Potatoes Were Abundant.

EGGS 35 CENTS A DOZEN

The prices of young pigs on the market this morning left the impression that the "keep-a-pig" movement will find its greatest obstacle in getting the pig. Several three-months-old specimens were said to be worth $11 each, and the six weeks varieties were quoted at $16 a pair. Only munitioneers could consider an investment of this extent, and they would probably be hampered by the demands of their occupations and their automobiles.

Eggs were down to a flat thirty-five cents, although some of the women upstairs mentioned thirty-six cents.

Butter at 55 cents was featureless, and maple syrup at 60c a quart searched the crowds for those persons, easily parted from their money, have been particularly designated as lacking in wisdom. The maple syrup season incidentally has stretched out considerably longer than expected. Supplies were quite plentiful this morning, but the end is here, the farmers said.

Potatoes were as plentiful at $2 and $1.90 a bag, and seed Cobblers at $1.50 were also freely offered. This staple is just as bearish in its market influence as the predictions last fall indicated. The supply is unusually large, apparently, and far exceeds the demands.

"The little white bean" sold at 25 cents a quart, and several farmers had sacks of them for sale.

BRITISH COLUMBIA CEDAR SHINGLES.

Canada's best brand. For sale by Fred H. Rowan, McGill street. 'Phone 851. d.t.f.451

The Show Gowns with Irving Berlin's big international syncopated musical success, WATCH YOUR STEP, are acclaimed by newspapers everywhere to be the most sensational ever seen in their cities with any theatrical organization. There are 29 in the line, each worn by a professional model. This attraction will come to the Grand Opera House, Peterborough, on Thursday night, April 25.

New Spring Hosiery

THAT WILL GIVE THE UTMOST SATISFACTION IN COMFORT AND DURABILITY

Our Spring Stock of Hosiery embraces an assortment of colors and shades that will harmonize nicely with your New Spring Frocks.

Stockings of Silk, Lisle and Cotton

perfectly made in every detail and strongly reinforced where the most wear occurs.

At our present price for good quality Hosiery we feel it our duty to advise you to buy at once —the cost of materials are daily advancing, and less production means higher price. The following quotations illustrates the splendid values now obtainable in our Hosiery Department.

Change in Business Hours

Commencing on May 1st

During the months of May, June, July and August the store will open at 8:15 a.m. and close at 5 p.m., excepting Saturday, when the store will close at 9 p.m.

Silk Hose
Of a very superior quality. Nice weight, and strongly reinforced. Shades of African brown, Russian calf, white, black and champagne. All sizes.... Great value. Per pair **$1.00**

Silk Lisle Hose
Highly mercerized, silk finish, lovely fine lisle. Black, mid. grey, suede and white. Double flare top, full fashioned and seamless. Pair.... **60c**

Lisle Hose
Fine lisle thread hose, mercerized finish, double woven toe, sole and heel. Seamless. Black and white. All sizes..... Pair..... **50c**

Fibre Silk Hose
Black and white only. Heavy fibre silk, narrowed ankle, shaped foot. All sizes. We cannot duplicate this line at the present selling price..... Per pair..... **75c**

Silk Finish Lisle
Unequalled in quality. Black only. High spliced heel, double sole and toe. Seamless and full-fashioned. All sizes.... Pair..... **40c**

Cotton Hose
Splendid weight for present wear. Black cotton hose. Double process dye. Tight knit heel and toe. All sizes Pair..... **25c**

RICHARD HALL & SON LIMITED

GERMANS APPARENTLY HAVE STRUCK A STONE WALL

Nearly Fifty-five Divisions Have been Used by the Enemy in the Flanders Battle Since April 9th —Are Unable to Advance.

BATTLEFIELD SCENES

Ten O'Clock Despatch

(By Wm. Phillip Simms.)
(United Press Service.)

With the British Armies in Flanders, April 20th.—The British and the French are fighting shoulder to shoulder on the Lys battle field.

Von Armin and Von Quast have sacrificed further divisions at the foot of Mont Kemmell, while on the plains south of Mont Roug, Mont Moir and Mont De Cats, Von Eberhardt and Von Stettin apparently have struck a stone wall.

Nearly 55 divisions (660,000 men) have been used in Flanders by the enemy since April 9th, and apparently many more will be needed if the fourth and sixth German armies are to battle on much further. Some of these divisions are too badly battered to go on. Others are physically exhausted. The remainder are tired, are too badly battered to go on, but are pushed on desperately in attempts to penetrate the British lines.

STRIKE ELSEWHERE.

Hindenburg must strike elsewhere, using many of his remaining precious men, to enable him to advance farther in Flanders.

The German high velocity guns are extremely busy on the villages and roads fringing the battlefield, and the bombardment is being increased, as the heavier artillery is being dragged up.

In the Arcadian hill country north of Bailleul, the windmills and thatched cottages are shaking under the concussion. The country folk are gradually deserting their little farms, carrying their belongings. Some linger (not fully comprehending their danger) gazing doggedly at the shells bursting in their yards, and shrapnel blossoming about their hay ricks, while low flying airplanes battle above their vegetable gardens.

CARRIED A DOG.

It makes a lump rise in one's throat to see these poor old people tangled up in the war. I saw a bent old lady toddling along across a battlefield towards a village where geysers of brick dust and smoke and terrific explosions marked the landing of the German shells. She carried a large dog in her arms, with a gingham bib about its neck, like a child. The dog probably was the only living thing she had left to love. Nearby where five little girls laughingly chasing two stubborn snorting goats, while their children were closing the cottage shutters before leaving. Those who stayed too late were forced to leave everything. Soldiers are milking the abandoned cows on the battle fields thrice a day. No gunner's mess is without cream for its coffee.

PTE. JOHN CLAYTON ARMSTRONG
Who is now reported killed in action.

BLIND GIRL SAVED THE LIVES OF SIXTEEN CHILDREN

(Canadian Press.)

New York, April 20.—Rosa Cohen, 9 years old, and blind, saved the lives of 16 other blind children, at the Blind Babies' Sunshine Home in the Bath Beach section of Brooklyn early to-day. Awakened by the smoke from a fire which started in the kitchen of the home, the girl groped her way through the girls and the boys' rooms on the second floor, aroused each sleeping child and quietly marshalled them into the corridor, later leading them into the courtyard in the rear of the house.

Officials of the Home were not awakened until the children were passing out of the blazing building. Two floors of the Home were burned out.

Post's Bed Bug Poison Kills This Pest

Post's Bed Bug Poison is the best and most reliable remedy to kill Bed Bugs. Apply to the infected parts with a brush. One application will get rid of this pest. Sold at Lynch's Drug Store, 168 Hunter Street, Peterborough. 3d18-20-26

"My overalls and shirts are the best made, because—they stand the test of the washtub. No starch filler or cheap dyes to wash out.

"Insist on 'Bob Long' brand and ask for Big 11—the big grey overalls—the cloth with the test."

BOB LONG
Union-Made
Overalls
Shirts & Gloves
Known from Coast to Coast

R. G. LONG & Co. LIMITED Toronto, Canada 101

Newer Millinery

Hats that possess a note of individuality at attractive prices. Dress Hats lightly trimmed with flowers, etc., are shown. Every Hat so different.

Next Hooper's **Miss A. McGiverin** 412½ George St.

READ THE EXAMINER

The Immortal Memory of Saint George

How England's Patron Saint's Day Will Be Observed in Peterborough

Saint George's Day— the Patron Saint of England's day—will be observed in a fitting manner in this city this year.

Next Tuesday will be—as probably all the British world knows—the day dedicated to the noble chivalrous gentleman — martyr and England's patron saint. It has therefore again been considered fitting that a religious service of a national character should be celebrated at 8 p.m. on Tuesday evening next in the parish church of St. John, the Evangelist.

This is not the first service held on this occasion in our fair city. The first of its kind was inaugurated some few years since at the little church in South Peterborough, dedicated to Saint George, and of which the Rev. Jas. Price is Rector. He was the originator, and his service, held on that occasion on the eve of the Saint's day, was attended by the Military, Civil and Borough officials, and by a crowd which was far larger than the capacity of the church.

The observance of this Festival was then transferred, under Mr. Price's auspices, to St. John's Church, a full Festal Evensong being provided by the combined choirs of the Anglican churches, with some notable preacher to tell his hearers the lessons to be learnt from the day. The musical arrangements have been in the capable hands of Mr. R. J. Devey, the indefatigable organist and choirmaster of the church.

This year the day will be observed more than hitherto. The preacher at the Festal Evensong will be his grace the Lord Archbishop of Ontario, who is a very fluent speaker. There will be a special hymn sung on this occasion, written expressly by the talented organist (a friend in London, Eng. of the writer of this notice), Mr. A. E. Harris). Mr. Harris also composed a special tune for the words, but unfortunately time did not admit of this music being reproduced here. Mr. Devey has therefore selected a well known favourite tune in "The Book of Praise" for use with the words.

On Monday evening the Archbishop will hold a reception at 8 p.m. in St. John's schoolhouse, where the parishioners and public persons will be presented to his Lordship.

Festal services will be continued—as is most fitting—on the following Sunday, in the Church of St. George in the south end of the city. The preacher on that occasion will be the Rev. Principal McKim, of Toronto University, who is said to be one of the most fluent preachers in the Dominion.

The following is the ode to St. George to be sung at these festal services:—

St. George of England.

Oh noble martyr, thee we sing
O soldier worthy of the King,
St. George our Patron Saint,
A heathen ruler to defy
And for thy Master—Christ to die
Thou didst not fear nor faint.

Those arms, unstained by coward fear,
Now red with thine own blood appear,
All soiled is thy face;
That bloody robe is whitened now
That soil upon thy noble brow
Shines like a crown of grace.

May we in Jesu's armour dight
Shine in the white-robed Martyr's fight
To reap a life renown.
And militant on earth below,
Thro' Him withstand unghostly foe
And win the Heavenly crown.

To Christ our King all praise be given
The Prince of Martyrs, throned in Heaven
Who suffered for the lost.
To God the Father glory be
And honour, laud and praise to Thee
Oh God the Holy Ghost. Amen.

These arrangements seem to be very fitting, for the solemn services in the churches are public acknowledgments that the civic life and interests of this important city, just as much as the life and personal interests of every individual are under the care and guidance of Almighty God.

The offertory on Tuesday evening will be devoted to the little Church of St. George.

Your good looks may be your fortune. Who knows? Then why not keep your complexion fresh and clear, your hands soft and white, your hair rich and glossy. Cuticura will help you. Used every day for all toilet purposes, Cuticura Soap clears the pores of impurities, while little touches of Cuticura Ointment prevent little skin troubles becoming serious. Absolutely nothing better or purer.

Sample Each Free by Mail. Address post-card: "Cuticura, Dept. N, Boston, U. S. A." Sold throughout the world.

RUNAWAY HORSE SAID TO HAVE BEEN UNTIED.

Ran From Dalhousie Street With Boy on the Seat.

For leaving his horse untied on Dalhousie Street, Walter Hatcher, driver for John Hill, grocer at the corner of Charlotte and George Sts., will make the acquaintance of Police Magistrate Dumble next week. The horse ran away yesterday afternoon, with a boy clinging to the seat. The youngster managed to crawl to the backboard as the waggon was speeded toward the river. There the animal turned north, and at Sherbrook Street the boy managed to drop out unhurt, during a momentary slackening in the speed. After that the horse disappeared up Water Street. The police discovered the fact of the runaway, and they say that the horse was left standing untied.

BILLY COTTON—In "You're in Love," at The Grand next Tuesday.

"You're In Love," Arthur Hammerstein's newest musical comedy creation by the same authors who gave to the public such splendid successes as "Katinka," "High Jinks" and "Firefly," will brighten the way for our local amusement friends at The Grand next Tuesday, April 24, and it is not counting with speculation that the performance will fully satisfy the most exacting desire for a happy blend of scenic beauty, lavish costuming, with an overwhelming amount of catchy tunes and distinguished dancing.

Indeed "You're In Love" enjoyed such a vogue at the New York Casino that everybody in the Metropolis talked about this wonderful Hammerstein success. Several genuine novelties are scheduled, one of which is as startling as it is surprising, and the unusually large company includes Miss Edna Pendleton, Marguerite Strasselle, Alice Johnson, Raymond Crane, W. H. White, Harry T. Hanlin, Ralph Whitehead, Billy Cotton and Maxson and Brown, one of the greatest of all eccentric dancing teams.

MUSIC AS RECREATION

Recreation is essential for the health and well-being of the family, and music is essential for a recreation that is totally relaxing and instructive.

Are you doing without music in the home because no one plays? In these days of marvelous inventions, that is no excuse for the lack of music.

There are people who have been wise enough to purchase player-pianos, organs and phonographs, slightly used, therefore cheaper, by securing them through Heintsman Hall, Peterborough, Royal Bank Buildings, Hunter Street.—B. H. Britton, Manager. Phone 258.

Model
ELECTRIC SHOE SHOP
166 SIMCOE STREET

Fashionable Footwear for Men, Women and children. Half soleing and repairing. I use Specially Tanned Oak Sole Leather, guaranteed to keep out water. Soles sewed by Hand. Neolin Soles and Rubber Heels put on.

This Skin Peeler All The Rage In Society

There is a growing tendency among women of culture and fashion to pay more attention to hygienic means of preserving their charms. The advent of mercolized wax doubtless has been largely responsible for this. This remarkable substance produces complexions so natural in appearance, so magnetically beautiful, artificial complexions are no longer desired. Instead of "doctoring" an offensive skin, the skin is peeled off. The wax peels the skin so gradually, in such fine particles, no discomfort is experienced. The fresher, younger skin beneath, wholly in evidence within a week or two, is lily white, satiny soft and smooth. It's not a patched-over complexion, but a brand new one. That's why mercolized wax has become such a rage among society folk. The wax is put on nights like cold cream and washed off mornings. All druggists have it; one ounce will do.

BIG REDUCTION IN
Apples

All orders filled with the utmost care and at Lowest Prices.

NEW VEGETABLES

Tomatoes	Radish
Wax Beans	Green Onions
Cauliflower	Head Lettuce
Cucumbers	Leaf Lettuce
Rhubarb	Mushrooms

PURE MAPLE SYRUP
By the Quart or Gallon
NEW MAPLE SUGAR

SEEDS! SEEDS!
Seed Onions—All Kinds
Garden Seeds—the Best
POTATOES

ORANGES

Grape Fruit	Table Figs
Lemons	Table Raisins
Strawberries	Fancy Prunes

Dried Apples and Apricots

FRESH CAUGHT FISH

Pike	White Fish
Cod	Halibut
Salmon	Haddock

Finnan Haddie

Douros & Gettas
376 George St. Phones 18&19

No One to Step Between Us!

Just two profits—Yours and Ours. No middleman to exact 25 to 35% profit. It is a Mill-to-Man transaction all through when you buy Scotland Woolen Mills Clothes.

We are Now Showing the Spring & Summer Weaves

Pay $10 or $15 Less and Get a New

SUIT
or
TOPCOAT
To MEASURE
$22 to $35

FRANK N. HOURIGAN
Agent
161 Hunter Street Phone 770

OUR DAILY CALENDER

The crane who waited for the sea to sink
And leave dried fish to feed him, died I think.—Selected.

Artistic Refinement

In Our New

Wall Papers and Draperies

Of wall papers there is a splendid array, varied in type and pattern. If you were born with that decorative sense which craves plain papers, or whether your aesthetic ideas incline to figured wall papers, there is plenty here for your choosing. This season the prevalence is equally divided between artistic plain papers and those of tapestry and soft foliage and floral effects.

Our drapery department is aglow with color, and as usual chintzes which bring into your room the freshness and beauty of Spring herself, are the centre of attraction. It is not difficult to "make over" a room, new draperies and your winter furniture covered with a pretty chintz, and the deed is done.

Visit our third floor for furnishing suggestions.

Six Days More of the Yearly April Notion Sale

Don't fail to visit this department and take advantage of the remarkably low sale prices. Exceptionally good opportunities for the thrifty housewife, a great chance to economize on the necessities of life. Remember there are fifty sale lines.

The GRESSMAN Company Limited

Interesting Addresses Mark The Opening Of The Girls' Conference

One Hundred and Fifty Workers Attended the Opening Session Which Was Accounted For Last Evening in St. Paul's Church—Address By Miss Thomas.

TO-DAY'S PROGRAMME

At the opening session of the Leadership and Girls' Work Conference opened last night in St. Paul's board room, the attendance from the city and neighbouring places exceeded all expectationss. About one hundred and fifty Sunday school workers, including most of the clergymen from the city, were present. Mr. Wearing presided.

Good Programme.

A bright programme was presented, between the splendid speeches, including a solo by Mrs. J. H. Renwick and quartette from the Baptist church, Miss Eastwood, Miss Sanderson, Mr. Irvine and Mr. Graham.

Rev. J. C. Roberts, D.D.

In speaking on "The National Advisory Committee; Its Work and Aims," Dr. Robertson spoke of the importance of best leadership in the group life into which all humans evolve. He said that to-day the most important challenge is the conservation and development of resources and the most imoprtant of these are the boys' and girls' lives. In doing this most important work the highest and best ideals must be set before them, and the best of these is the gospel of Christ. No place has been so taxed for boys as Canada and they must be replaced by the boy and girl life now growing. In training the girl life, home seem to be the ce where it is to be developed and no one is so influential as the mothers. Church is to a boy a most important training school, but there is something more essential to life, and that is the group life, and this is more strongly identified in Sunday school life than any other. The girls in group life must have a leader, and one who is to be trusted and looked up to. The Sunday school has a large place in doing the work of conservation of life.

At a meeting of teachers in Sunday schools the methods of all Sunday school teachers were discussed, all found to be the best, so all the officials got together and formed an Advisory Board to confer, and a conference such as has been called was the result where all leaders of different sects could confer on the best system of leadership for girls of teen age to ge the best results. The three problems to be considered by the conference will be what is the best time for girls to meet together, what is the best programme to take and what is the best organization to make for in group system there must be organization

Discussion on S. S. Work.

Mrs. A. H. Cuttle led a discussion on girls' work in the Sunday school, in which some very thoughtful questions were asked and satisfactorily dealt with.

Address by Miss W. Thomas.

Miss W. Thomas spoke on the "Individual Responsibility of Leaders." In her talk she said the critical time in a girl's life is when they are growing up, and if as leaders the task God has given is done, the duty is fulfilled. Girls must be guided so Christ is to them a reality. In teen age the things of the spirit are very real, but unfortunately that sense dies away while it is possible to keep the sense of God before girls for life of the proper leadership is taken, and to do so the sense of Christ must be real to the leader. The principle forces in aiding the everlasting consciousness of God and Bible study live questions which promote the study of the Bible, prayer and to train the student to become a disciple of Christ. If girls are once guided into a sense of the reality of God that sense will remain with them through life.

Storage of Furs

We are now prepared to look after the Safe-Keeping and insuring of your furs for the Summer months. Get rid of the worry of this work, and let us do it properly for you. We shall be glad to state terms, and send for your furs.

W. E. LECH Manufacturing Furrier and Hatter
336 GEORGE STREET NEAR SIMCOE ST

ALLAN MacNAB,
Who is with a Cyclist Battalion in France. His letter home inspires confidence.

Cement Lime

Hard Wall Plaster
White Rock Finish
Mortar Color
Plasterer's Hair
Plaster Paris
FOR SALE BY

Thos. A. Rehill
210 Wolfe Stree
Near C.P.R. Station
Phones Office 245; House 1872

Voice of The People

Correspondence under this heading containing or involving attacks on individuals, or violent or extreme statements, must, to secure insertion, be signed with the writer's real name, the owner of which thus assumes the responsibility.

Editor of the Examiner:

Dear Sir: Have just had my attention drawn to Magistrate Dumble's charge of treason against the International Bible Student's Association, as reported in a recent issue of your paper, and I ask permission to use your columns in reply.

The word "treason" is a very grave word to be used at a time when real treason is lurking in the land, and to my understanding should not be used when proof of the same is not furnished. If the Magistrate made this charge, with all due respect for his position, I beg to inform him that the I.B.S.A. do not teach treason, nor are they treasonable in any sense of the term. Their meetings are not now and never have been secret. They have always been advertised and everyone or anyone welcome to attend. They have never been of a political nature anywhere, and the subjects taken up were religious ones. Religion was not used as a cloak. The object of the meetings are to build one another up in the most holy faith, and to promote Bible study and Christian fellowship. Anyone believing in the Ransom sacrifice of our Lord can be at home in these meetings. Any one claiming to be a Bible student and talking against recruiting or conscription, or talking in a way which would tend to excite or inflame the hearers or to influence them to action against the Government, could be proven to be out of harmony with the teachings of the Association ministers or offices.

As an example of Bible Students' views, I relate the stand taken by one of my personal friends: His son asked if he could claim exemption as a C.O., and the father replied that if he had consecrated himself to follow in the Lord's footsteps, then he could so claim exemption if he wanted to. Upon the son replying that he had not done so, and that he could not do that, the father made answer that in that case it would be better not to put in a claim as a C. O., because he would not be able to carry it out .Does any one think such teaching as that would lead many young men to become C.O.s?

As a matter of fact, the sons of the Bible Students are in the war, and no attempt on the part of the parents beyond what any parent would make, has been made to keep them from enlisting.

The "Finished Mystery" is accused of being against Christianity. Again, I beg to differ. The book draws the same distinction between Christianity and Churchianity that I notice by the papers many of the clergy are doing at the present time—for example the Archbishop of York. They are saying that after the war there must be less church and more Christ. The late Pastor Russell advocated this for over 40 years prior to his death. The other day one of the papers reported a chaplain as writing from the front that after the war the ministers would have to have more than the collar and tie to mark them as ministers. I hope he meant they would have to have the ministerial marks read out by Magistrate Dumble from the Finished Mystery. I am sure we would all like to see every Minister in the land with just such characteristics, and every Christian minister has them now, and has had them since the days of our Lord.

The Bible Students are facing the grave situation at the present time with an earnest sobriety and a strong desire to do nothing to embarrass the Government in any way, but they have the comfort and enlightment of God's word in a way that they find many have not, and they certainly long to share this comfort with others; but if the government decides that they are not to do this, they have no recourse but to submit till such time as the government entertains a different view.

We appreciate the pulpit utterance of one of the Peterboro ministers, who counselled care as to what was said against us, for we claimed to be Christians. We desire to be Christians in the fullest sense of the term, and with malice toward none.

Thanking you for your space, Mr. Editor, I remain, yours for the truth.

L. S. WARD.

Cameron, Ont., April 18.

Ladies' Hair Works

Mrs. M. J. Byrne
695 College St., Toronto

Formerly of the Ladies' Hair Works, Peterborough, will be prepared to fill orders for any kind of Hair Goods or Hair Work. Peterborough orders will receive prompt and careful attention.

The Most Up-to-Date Restaurant in Canada

NEW GRILL ROOM

UP STAIRS

Boston Cafe

Now Fully Open

Completely Re-Modelled, Re-Decorated and Re-Furnished

Everything New and Modern, First-Class and Up-to-the-Minute. Every Delicacy in Season

Home-like Dining Room. Cabinet Private Stalls

Private Dressing Room with Plate Glass Mirror, Toilet, Lavatory and all Conveniences for Ladies

PUBLIC TELEPHONE

N. DOUROS, Proprietor

Lord Mayor May Visit Washington

Irish Nationalists Will State Their Objections to Conscription to the World.

(Special to The Examiner.)

DUBLIN, April 20.—The Irish Nationalists to-day were arranging to state their objections to conscription to the world.

A Mansion House conference here decided to take this action.

The conference also requested the Lord Mayor to go to Washington to explain the situation to President Wilson.

Cork County magistrates have endorsed the exhortation to resist conscription.

Cured My Cough In One Night

Relieved Me of a Throat Weakness That Resisted Every Treatment.

"SUFFERERS, FOLLOW MY PLAN"

"After being loaded down with a chronic hacking cough for months, you can imagine my joy at finding even a relief from it," writes Mrs. O. A. Tooker, of Monson, Mass., U.S.A. "I was troubled with an irritable throat weakness and asthma that simply defied every medicine I ever used. I was discouraged until a friend recommended **Catarrhozone** so strongly that I bought a dollar outfit from my dugout. I breathed in the healing fumes of Catarrhozone very deeply—used the inhaler five minutes every hour. After the first day I was better, and next morning my cough was gone. My asthma is cured, my throat weakness is gone, and I am well. For two years indeed, with the aid of Catarrhozone, I have kept perfectly well. I have also used Dr. Hamilton's Pills for constipation with grand results, and consider your remedies have done wonders for me."

Thousands of wonderful cures are reported every year. Catarrhozone does all that is claimed for it, and is certainly most efficient for colds, bronchitis, throat trouble, asthma and catarrh. The two months' treatment (large size), price $1.00, is guaranteed, smaller size 50c, sample size 25c, at all storekeepers and druggists, or The Catarrhozone Co., Buffalo, N.Y., and Kingston, Canada.

BOY HAD ARM BADLY BROKEN.

Norman Nesbitt, the little 9 year old son of Mr. and Mrs. William A. Nesbitt, 474 George street, sustained a painful fracture of his arm yesterday afternoon. The lad with several of his small companions, had gone to Fitzgerald's back yard, where Mr. Nesbitt works, and climbed a shed. Norman attempted to jump from the roof daring his companions to follow, but his clothes caught on a nail, and he fell. The right arm was badly broken and his elbow dislocated. Dr. McClelland attended him.

INTERESTING LETTER FROM ALLEN MACNAB

Boys at the Front Are Very Optimistic Over the Situation Judging From Letter of Peterboro Soldier.

Following are some extracts from a letter received by Mr. MacNab, G T.R. agent of this city, from his son Allan MacNab of the Cyclist Battalion. They reflect the spirit of confidence with which our Canadians in France await their turn to grapple with the Hun. The letter is dated March 29th, one week after the great Hun drive began.

"Well, here we are around to Good Friday once more. It is a dull, windy day, with spells of rain to make things more cheerful.

"It finds us well away into what most pepole claim as the last big battle. Here's hoping that it is, although it has not started very much to our advantage—from what we hear about events further south. So far we have had no definite news of what has happened down there, but rumour is putting rather a bad face on it.

However, we are not worrying, for we are all confident that we can trim Heinie in the end, although he has lots of kick left in him yet.

Everything is "Jake" with us, although Heinie is trying for something he can't get up up our way, too.

We did not get much of a rest down the line on our last spell—we were up the line for seven straight weeks and went down last Wednesday. After being there only four days, we were sent up again, and here we are waiting for Heinie to do his worst. We are not actually longing to get at him, but if he does come, we are hoping that it may be in his old massed formation style, so we can do good execution wit hthis old Lewis gun of ours. Don't go worryin gabout any reverse we may get for we are going to trim him up good and proper in the end and no mistake.

For every yard of ground he gains he will lose one or more men I'll bet. You cannot imagine what a terrible and yet magnificent sight one of our artillery barrages is.

If the stem end of a head of lettuce is brown, it is generally beginning to spoil at the heart.

To Prevent Blackleg Vaccinate Cattle

AND DO IT NOW!

Last fall a great many farmers of this county lost valuable cattle from Blackleg, a disease very prevalent also at this season of the year. Every farmer should safeguard his cattle against an outbreak of this dread malady by vaccinating them—AND DO IT NOW!

There is only one sure way to prevent this disease and that is to vaccinate the cattle ,and this dreaded disease can be prevented in animals just as sure as you can prevent small pox in people. Under no circumstances should farmers neglect their cattle.

If you wish to prevent Blackleg either write or go to Lynch's Drug Store, 168 Hunter Street, Peterboro, and you will be furnished with literature and full particulars how to prevent this dreaded disease.

3d18 20 26

PLAYGROUNDS COMMITTEE NOTICE.

Will the ladies who have been saving rags, waste paper, old rubbers, old metal, or auto tyres for the Playgrounds fund, have them ready for the collection which will begin next week. Will those who cannot send them to the schools for colelction on Wednesday afternoon, please phone their addresses to 1583, 1264 or 1317, and they will be called for. Watch the daily paper for announcements as to dates. Playgrounds Committee.

Clocks

In buying a clock a reliable movement is the first thing to consider and the next is the best design for your particular purpose. See our window display of new Clocks.

SCHNEIDER'S
JEWELLERS
367 George Next Turnbull's
Marriage Licenses Issued

"It's Confidence That Does It"

New Maple Syrup

Direct from the Eastern Township Maple Groves. Fine and heavy bodied, with delicious flavour. For sale by the gallon or quart.

PANCAKES

If you like good, rich Pancakes to go along with the Maple Syrup, ask for—

Aunt Jemima's Pancake Flour.
White Swan Self-Raising Buckwheat Flour.
Buckwheat Flour by the Pound.

Porter S. White Co.
334 George St. 'Phone 208

TREAT EVERY CHILD'S COLD EXTERNALLY RUB ON "NERVILINE"—A SAFE CURE

A Miracle of Healing Power in Every Bottle

Little children can't be expected to romp, day in and day out, witho t sometime comi g to grief. Some of their games and rough and tumble, cause undue fatigue, and not infrequently the kiddies are bruised, have strains, swellings and aches just like their elders.

When children come in tired and sore, see they are well rubbed with Nerviline. It does wonders in breaking up a cold,—has an amazing effect on any sort of muscular pain.

The wise mother always keeps trusty old Nerviline on hand. It has a wonderful list of uses, and a bottle handy on the bedroom shelf often saves calling in the doctor.

Young and old alike can safely use Nerviline—there's no harm in it—just a heap of curative power when you rub it on.

Whenever there is a pain or sickness Nerviline should be close by. It is a true specific for rheumatism, lumbago, sciatica or neuralgia.

As for earache, toothache, sore back, sprains or strains, nothing else will cure so fast as good old Nerviline. In use about fifty years—sold by dealers everywhere. The large 25c family size bottle is very economical; all dealers, or the Catarrhozone Co., Kingston, Canada.

Lighten the Labor of Housecleaning and Beautify all of your Scratched & Marred Furniture and Woodwork by using

Lacqueret

A SMALL CAN WILL WORK WONDERS

It is made in eight beautiful shades, also Gloss White and Black, Flat White and Black, Gold, Silver & Ground Color

The Kingan Hardware Company, Ltd.
Varnishes, Paints and Oils

Last Chance - Best Chance

The Toronto Ladies' Tailoring Company

Giving Up Business

Closing-Out Sale

of Cloths, Serges, Silks and all Yard Goods for Coatings, Suitings, Dress Materials and Trimmings. All new and fashionable for this Spring

WE ARE COMPELLED TO GIVE UP THE MANUFACTURE OF LADIES' APPAREL, ON ACCOUNT OF THE ADVANCING PRICES AND SCARCITY OF CLOTHS AND MATERIAL REQUIRED FOR ORDERED SUITS, COATS, DRESSES, ETC.

IN ORDER TO DISPOSE OF ALL YARD GOODS NOW IN STOCK AS QUICKLY AS POSSIBLE, WE HAVE DECIDED TO BOOK ORDERS FOR MADE-TO-MEASURE GARMENTS AT GREATLY REDUCED PRICES, AS LONG AS THE CLOTHS WILL LAST.

First Come Best Served

THIS WILL BE THE VERY BEST CHANCE YOU WILL HAVE OF GETTING A MADE-TO-MEASURE GARMENT FOR BELOW REGULAR TAILORED PRICES.

ALL OUR READY-TO-WEAR GARMENTS, WAISTS, CORSETS, ETC., WILL BE REDUCED WHILE THIS SALE LASTS. REMARKABLE VALUES EVERY DAY.

TorontoLadies' TailoringCo

Corner Brock and George Street

Motor Show Exhibits

The Banks' Garage Display—Moffat "Electric" Stoves by Alexander & Miller

In addition to the creditable dsplay of automobiles at the Motor Show, quite a number of our local merchants made interesting exhibits of a varied allied nature, which were well and attractively shown.

COOKING BY ELECTRICITY.

Messrs. Alexander and Miller's display of Electric Cooking ranges, and other allied goods, which occupied a central booth at the Motor Show, received marked attention from visitors, especially ladies accompanied by their husbands. The exhibit was in charge of one of the members of the firm, who intelligently explained the various points of interest in connection with the three different styles of ranges shown. Citizens who have experienced some of the troubles that existed all through the past winter, on account of the shortage of coal and other fuel, have naturally been turning their attention to electricity and other means of oborating a repetition of their trying experiences. With many who can afford it, the question of cost is not going to be allowed to interfere with the adoption of some other means of obviating a repetition for next winter. There has been too much begging and humbugging to get what they are wiling to pay for; and, if a substitute for coal can be found, coal dealers will not be troubled in future. Moffat "Electra" stoves and heaters possess many advantages, and are not only proving excellent cookers, but make handsome pieces of cabinet furniture for the kitchen, with capacity for doing excellent work with clean results.

UNIQUE DISPLAY FROM BANKS' GARAGE.

The biggest garage in the city sent one of the most notable automobile contributions to the Motor Show. It includes the popular Country Club Model the well-known four passenger design which can be fitted with a winter top when needed. Dr. Middleton of this city, enjoys one of these model cars, fitted in this manner. It was admired by many visitors.

The Model 90 Touring Car, of which over 80,000 were sold last year, was also shown. A number of these models are owned in Peterborough by some of our leading citizens.

Model 85-6 Touring car, fully equipped, was exhibited and found a purchaser in Mr. Westbye before leaving the show. This model is fitted with the continental motor, of well known repute.

The 88-4 Willys-Knight Limousine was the feature of the show, and was the cynosure of all motor admirers' eyes, especially the ladies, who are lovers of the artistic in motor cars, as well as in everything else. This modern automobile represents not only efficiency most highly developed, but the tip-top of eleganee in furnishings as well.

"Business is fine, thank you," said Charley Banks, as the visitor left him with a good prospect of becoming the owners of an Overland.

THE GRAY-DORT EXHIBIT.

One of the most interesting automobile exhibits at the Motor Show and one that attracted a great number of visitors, was the Gray-Dort display of cars by Cranfield Bros., their representatives in this district.

Those who are practically acquainted with the qualities of the different makes of cars found the Gray-Dort in a different class fro mthe others. The manufacturers of this car have specialized on their motor and they claim to have installed a motor, which is better, simpler, and sturdier than is used in cars of the Gray-Dort class. These claims are based on the fact that they use the Pingot Motor.

The cars are designed for roominess and comfort.

The starting and lighting troubles are overcome by using the Westinghouse systems.

Fine materials—painstaking workmanship, and correct design have made the Gray-Dort a splendid car.

Mr. F. Bennett, 377 Water street, purchased the handsome Special touring car that was in the Gray-Dort exhibit at the Motor Show. This car drew many specially favourable comments. Mr. Bennett has had considerable experience in automobiles, and his choice of a car was the Gray-Dort —which he considered the best for the price.

SPRING HAS ARRIVED

The bright sunshine will show the need of decorating.

Let us give you estimates for

Painting, Paper-hanging or Kalsomining

Size of job no object.

Hughson Johnstone
DECORATOR
416 WATER ST.
Opp. Post Office
A. E. JONES, Manager
Phone 958

BLUE MONDAY MADE BRIGHT

With an "IDEAL" Wat er Motor Washing Machine the drudgery of Blue Monday is changed—the machine doing the work in half the time and more efficiently.

A demonstration right in your own home will prove this and will incur no obligation to purchase. See our Window Display.

THE F. R. J. MacPHERSON CO., LTD

Both 'Phones 336. 176 and 178 Simcoe St.

FRECKLES

Don't Hide Them With a Veil; Remove Them With Othine—Double Strength.

This preparation for the removal of freckles is usually so successful in removing freckles and giving a clear, beautiful complexion that it is sold by any druggist under guarantee to refund the money if it fails.

Don't hide your freckles under a veil; get an ounce of Othine and remove them. Even the first few applications should show a wonderful improvement, some of the lighter freckles vanishing entirely.

Be sure to ask the druggist for the double strength Othine; it is this that is sold on the money-back guarantee.

SERIOUS ACCIDENT AVERTED BOY IN A RUNAWAY

Mr. James Barry Makes a Spectacular Rescue Near Wilson's Machine Shop

Yesterday afternoon a delivery horse and rig, owned by Mr. John, grocer, was standing at the corner of Dalhousie and Rubidge streets Something frightened the horse and it bolted east down Dalhousie street, almost to the river bank, but swerved back of Wilson's machine shop All this time, a little chap, named W. J. Forsythe, of 186 Reid street, was in the rig, and his frightened cries brought out the men at work at Wilson's machine shop to ascertain the frouble. Mr. James Barry, an employee, seeing the little fellow's danger, rescued him from the back of the rig, the rig going at full speed. Shortly after the horse was stopped by the men. The damage done was a broken axle.

INCREASING THE CITIZEN ARMY

"Austarlia May Yet Have to Fight at Home," Declares Minister of Defence

Special to The Examiner:

MELBOURNE, Australia, April 20.—The Ministry of Defence is planning to increase the citizen force of Australia by enlisting men between 21 and 50, who are unacceptable for atcive service.

"Australia may yet have to fight at home," it was declared.

HELF FOR THE FARM MANY REGISTRATIONS

Make Your Applications For Farm Help to Mr. Gillespie

Mr. G. A. Gillespie, M.P.P., states that he has quite a list of very capable lads up to nineteen years of age who are desirous of going on farms. While a number of farmers have been supplied with help there is still a good list of boys desirous of being located. Any farmer needing help should make application at once to Mr. Gillespie at the Creamery before the supply is exhausted.

Farmers Will Raise Enough For Own Needs

"We will not raise a bushel of wheat, nor a pound of meat, nor a pint of milk more than we need for ourselves. Our farm is paid for, and we can manage to live on our produce. We shall see whether our boys are more needed in the army."

This statement was tinged with both the elements of threat and promise. The woman who uttered it has two sons who have worked the family's farm. One of them is sickly, and of little use when hard, steady work demands vigorous labour. The other is a husky boy who is affected by the new military regulations.

The mother was issuing her bill of independence, to the effect that the state need expect no foodstuffs from her farm. If her son was more needed in the army than on the soil, there was no alternative but to limit the work to their own needs.

Another farmer is loosing his helper. He stated that his fall wheat had been so destroyed by the frost that it was almost valueless as a crop. Hence, without plowing it up he is reseeding it with spring wheat, one bushel to the acre, hoping that from the two he will reap at least one crop.

He added that he would be unable to plant a "hoe crop," and would manifestly have to confine his work to that which could be accomplished with the least demand in labour. He added that his stock had to be milked and cared for, and that even the city people must realize that his farm would produce comparatively little in foodstuffs this summer.

These are but two of eight or ten statements, all of the same tenor, the Examiner heard to-day from farmers whose boys or hired help will be taken.

WHERE TO WORSHIP TO-MORROW

ANGLICAN

St. John's Church
Hunter Street
REV. J. C. DAVIDSON, RECTOR,
Rectory, Corner Brock and Sheridan Sts.
Third Sunday after Easter.
8.30—Holy Communion.
11.00 a.m.—Memorial service of the second Battle of Ypres.
Hymn 566—O od our Help in Ages Past.
Venite, 7.
90th Psalm, chanted to Felton's chant.
Lesson 1, Corinthians C. 15.
Te Deum—Dr. Hopkins.
Hymn 662—Nearer My God to Thee.
Reading of the names of those who gave their lives on the field of honour.
Requiem anthem — "God Shall Wipe away all Tears."—Field.
Hymn 592—"On the Resurrection Morning."
Offertory by the 57th Regimental Band. God Save the King.
Recessional 600—"Peace, Perfect Peace."
3 p.m.—Sunday School and Bible classes.
Bible lesson: "The Transfiguration"—St. Mark. 9. Prayer Book Lesson: The Baptismal Covenant—(2-13.)
7.00 p.m.—Choral Evensong and sermon.
Processional 632—The Lord is King.
Responses—Tallis.
Psalms to chant, 60.
Magnificat—Turner.
Nunc Dimittis—Turner.
Office hymn, 455—For Ever With The Lord.
Before sermon, 636—The Son of God goes Forth to War.
Anthem—"Praise the Lord"—Hall
God Save the King.
Recessional 336—O God of Love.
United meeting of the city branches of W. A. in St. John's School, 4 p.m.
Tuesday next, St George's Day. Choral Evensong at 8 o'clock.
Preacher, His Grace the Archbishop of Ontario.
The Rev. Canon Morley will officiate.
Richard J. Devey, Organist and Choirmaster.

All Saints' Church
Rubidge Street.
REV. R. B. GROBB, M.A., RECTOR.
Residence, 265 Reid Street
Third Sunday after Easter.
8.30 a.m.—Holy Communion.
11 a.m—Morning Prayer Preacher, the Rev. T. Beverley Smith, B.A.
Hymn 47—This is the Day of Light
Venite 10. Psalms 66. TeDeum 29. Jubilate 61. Kyrie, Chandler. Gloria Tibi 153.
Hymn 555—My God, How Endless is Thy Love.
Alms presentation—369.
Hymn 541—Lord of All Power and Might.
Amen, 139.
3 p.m. Sunday School and Bible Classes.
7 p.m.—Evening Prayer and Holy Communion. Preacher, the Rector.
Service of intercession for the success of the Allied Forces and for the men from the congregation at the front.
Hymn 401—Approach, my Soul, the Mercy Seat.
Psalms 105, Magnificat 174. Nunc Dimittis 99.
Hymn 600—"Peace, Perfect Peace".
Anthem—"Behold How Good and Joyful" (Bass solo)—Mr. T. H. Boddy.
Alms presentation. 369.
Hymn 457—Fight the Good Fight.
Amen 138.
Vesper Hymn 40.
Choirmaster, Mr. George E. Chandler.
Organist, Miss Flowers.

St. Luke's Church
Roger Street.
ASHBURNHAM—EAST CITY.
REV. W. H. WHITE, M.A., RECTOR.
Rectory, 358 Roger street.
Third Sunday after Easter.
8 a.m.—Holy Communion.
11 a.m.—Holy Communion and sermon. The Rector will preach.
3 p. m.—Sunday School and Bible Classes.
7 p.m—Evensong and sermon.
The Rev. T. Beverly Smith, B.A., of Toronto will preach in aid of the Bible Society.
Mrs. W. A. Greenslade, Organist and Choirleader.

St. George's Church
South Peterborough—George and Braidwood.
REV. J. PRICE, RECTOR.
Third Sunday after Easter.
11 a.m.—Matins and sermon.
3 p.m.—Sunday School.
7 p.m.—Evensong and sermon.
Monday, 8 p.m.—Reception in honour of the Archbishop of Ontario, at St. John's Church house.
Tuesday, 8 p.m.—National service at St. John's Church. Preacher, His Grace the Arebbishop of Ontario. The united Choir of St. John's and All Saints' Churches under the directorship of Mr. R. J. Devey, will sing the service
Wednesday and Thursday, at 8 p.m., choir practices.
Thursday, 2.30—Ladies' Guild.
Organist—Miss Beatrice Blake.

St. Alban's Mission
Church of England.
Business St., Brownton.
Mr. C. A. Spence in charge.
11 a.m., Sunday School.
7 p.m.—Holy Communion and sermon Preacher, Rev. I. Price.

METHODIST

George Street Methodist
REV. AMOS J. THOMAS, M.A., B.D.
PASTOR
Parsonage, 541 Water Street.
11 a.m.—The Pastor will preach. Subject "The Narrow Way."
Organ prelude — Andante Pastorate — Richmond.
Anthem—Knock, and it Shall be Opened."—Alexander.
Solo—Wandering Child, Come Home"—Blight. Mrs. J. H. Renwick.
Postlude—March in G—Silas
7 p.m.—Short Song Service.
The Pastor's subject—"The Perils of the City, being the first of a series on Danger Signals.
Organ prelude—Intermezzo—Morrison.
Anthem—"Now the Day is Over"—Marks.
Sola part, Mrs. J. H. Renwick.
Solo, "He was Despised" (Messiah)—Handel. Miss Doris Rathbone.
Postlude—March Festive—Rombier.
Mr. J. H. Renwick, Organist and Choirleader.

Trinity Methodist Church
SIMCOE AND RUBIDGE STREETS
REV. J. P. WILSON, B.A., PASTOR
Parsonage 307 Reid Street
Morning service—The Pastor will preach.
Morning anthem—"The Holy Ghost the Comforter"—Ernest Nichol. Solo part, Miss Eva Waugh.
Contralto solo—"Shadows"—Robt. Harkness. Miss Pollard.
3.30 p.m.—Sunday School and Bible Classes and Brotherhood.
7 p.m.—The Pastor will preach
Evening anthem—"Saviour, Now the Day is Ending"—J. H. Pearce.
Soprano solo—"Beyond the Dawn"—Sanderson. Mrs. Geo. H. King.
Monday, 8 p.m.—Epworth League.
Wednesday, 8 p.m.—Prayer meeting.
A welcome to all.
George H. King—Organist and Choirmaster.

Mark Street Methodist
Mark Street, East City.
PREACHER, REV. R. A. WHATTAM
Parsonage 378 Mark Street
The Pastor will preach at both services.
Morning—Anthem—"Come unto Me ye Weary"—Adams.
Duet—"Keep us, Father"—Hall. Miss M. and F. Sargent.
2.45 p.m.—Sunday School and Adult Bible class.
7 p.m—Public service.
Evening—Athem—"I will lift up mine eyes"—Adams.
Quartette—"Follow M "—Saith the Master.—Cottmon.
Mrs. Wand, Mrs. Rhone, Mr Howson, and Mr. Succee.
Monday night, the annual meeting of the Sunday School Board.
Wednesday evening at 8 o'clock, Public prayer service.
Thursday, at 8 p.m., Choir practice
All seats free. Everybody welcome.
Miss E. Kemp, Organist and Choir Leader.

St. James' Methodist
Corner of Romaine and Aylmer Streets.
Rev. B. GREATRIX, PASTOR.
Parsonage 165 Romaine St.
11 a.m.—Morning service.
Anthem—"Let Jesus Come Into Your Hearts."
Offertory solo—Mrs. Maher.
Mr Dutton will preach.
2.30 p.m.—Sunday School, Bible Classes, and Brotherhood.
7 p.m.—Evening service.
Anthem—"Trust Ye in the Lord"—Lorens.
The Pastor will preach.
Monday, 8 p.m.—Epworth League.
Wednesday, 8 p.m.—Prayer meeting.
All are cordially invited.
Miss Galt, Organist.

PRESBYTERIAN

Knox Church
Corner of Wolfe and Rubidge Streets
Rev. J. A. McKenzie, Pastor.
Residence 274 Sherbrooke Street
The Pastor will preach at both services.
11 a.m., morning service.
Prelude in B b—Batiste.
Anthem—"The Lord is My Shepherd"—Montgomery.
Postlude—Sibley G. Pepse.
3.00 p.m. — Sunday School and Bible Classes.
7 p.m.—Evening Service.
Prelude—Serenade—Schumann.
Anthem—"Our Bless Redeemer"—Wodson
Solo part, Miss Kenyon
Postlude—Grand Choeur.—R. Dirgle.
8.00—Wednesday, prayer meeting.
Geo. Kenyon, "L. Mus." Organist and Choir Master.

St. Paul's Church
Corner of Water and Murray Streets.
REV. ROBERT POGUE, PASTOR.
Manse, 540 Water Street.
11 a.m.—Morning Service—Rev. A. F. McKenzie, Toronto.
Organ prelude—"Andante in D"—Silas
Solo (contralto)—"Flee as a Bird"—Root
Mrs. P. A. Ferguson.
Offertory anthem—"The Speindors of Thy Glory, Lord"—Woodward.
Organ postlude—"Easter March"—Merkel.
3 p.m., Sabbath School. Young Men's Class, teacher Mr. H. B Cowan. Young Ladies Class; teacher, Rev. R. Pogue.
Miss Thomas, National Secretary of the Y.W.C.A., will address Mr. Pogue's class.
7 p.m.—Evening worship—Rev. W. L. Rowand, St Andrew's.
Organ prelude—"Meditation"—Capocci.
Solo (Soprano)—"The Plains of Peace"—D Auvergne-Barnard. Miss Eleanor Hinchcliffe.
Offertory anthem—"Crossing the Bar"—Crook.
Organ postlude—"Benediction Nuptiate"—Saint-Baens.
Organist and Choirmaster, Mr. John Allan.

St. Andrew's Presbyterian Church
Brock and Rubidge Streets.
CAPTAIN JAMES ROLLINS, PASTOR
Rev. W. L. H. Rowand, Minister in Charge
Manse, 439 Rubidge St.
Morning Service—11 a.m
Subject—"Heavenly forces always on the side of the righteous nation."
Evening service, 7 p.m.
A representative of the British and Foreign Bible Society will speak.
Rev. Mr. Rowand has received a communication for St. Andrew's Church from the Rev. J. Rollins, who for the past two years has been with the Canadian forces overseas. This will be read at the close of the morning service.
Miss Emma Worth will sing "The Voice of the Shepherd" (Trevor Glynne) at the morning service.
Music at evening service—
Prelude, Traumerei—Schumann.
Anthem—"In Heavenly Love Abiding"—Brown.
Offertory—"Goodnight"—Lichner.
Solo—Selected—Mr. Walter Farr.
Postlude—Overture from Derfreitschuts, third movement—Weber.
The pews in this church are all free and strangers will be heartily welcome.
Herbert C. Treneer, Organist and Choir master.

BAPTIST

Murray Street Baptist Church
Murray Street.
REV. J. R. WEBB, PASTOR
Residence 544 Aylmer street.
Morning—
11 a.m.—Mr. Webb will preach.
Organ prelude—Andante—Lemare.
Anthem — "Still, Still with Thee—ence Scott.
Thompson. Soprano solo part, Miss Flor-
Mixed quartette — Misses Eastwood and M. Scott, Messrs. Graham and Irwin.
Mixed Quartette—"Peace be Still"—Barnby. Misses Eastwood and Sanderson, Messrs. Graham and Irvin.
Organ postlude—Communion—Smart.
3 p.m., Sunday School and Bible classes D. Fry; Men's Bible Class, teacher, Rev D Brown; Ladies' Bible Class, teacher,
Evening—
Organ prelude—Nocturne in E Flat—Chopin.
Anthem—"The Peace of God"—Gounod. Mr. Graham and choir.
Duet—"In the Garden"—Miles. Miss Kidd and Sanderson.
Organ Postlude—March—Clark.
Ida G. Sanderson, Organist and Choir Leader.

Park Street Baptist Church
Park Street South.
PASTOR REV. DOUGALD BROWN.
235 Reid Street.
The Pastor will preach morning and evening.
10.15 a.m.—Meeting for Prayer.
11 a.m.—Morning service.
3 p.m., Sunday School. Supt., Mr. F. A. D. Fry; Men's Bible Class teacher, Rev. D. Brown; Ladies' Bible Class teacher, Mrs. A. Nicholls.
7 p.m. evening service, at the close of which there will be a short song and prayer service.
Monday, 8 p.m.—B. Y. P. U.—President, Mr. Chas. Barrie.
Wednesday—8 p.m., prayer and praise service.
Thursday, 8 p.m., choir practice.
Mr. A. Nicholls, organist and choirmaster.
Seats free; everybody welcome.

MISCELLANEOUS

Free Methodist
Aylmer Street Between Charlotte and King Streets.
REV. B. L. STEVENSON
Residence 294 Aylmer Street.
Sunday Services—
9.45 a.m.—Sunday School.
11 a.m.—Preaching.
7 p.m.—Preaching
8 p.m., Friday—Prayer meeting.
Everybody Welcome.

ROMAN CATHOLIC

St. Peter's Cathedral
There will be two masses celebrated.
At 8 a.m.—Low Mass. At 10:30 a.m.—High Mass. At 7 p.m.—Vespers and Sermon.

Bethany Tabernacle
469 George Street.
PASTOR, A. G. DONER
Residence 335 Aylmer Street.
10 a.m.—Sunday School and Bible Class.
10 a.m., Sunday School; H. W. Stock, superintendent.
11 a.m., Worship and preaching Sacrament first Sunday of each month.
7 p.m., Song Service and preaching.
Tuesday evening at 8 p.m., Cottage Prayer Meeting.
Thursday evening, prayer meeting in the basement of the Tabernacle.
A hearty welcome is extended to all.
All inquirers gladly met at close of any service.

Salvation Army Temple
ADJUTANT J. A. McELHINEY
Residence 515 King Street.
Open air to-night, corner Simcoe and George streets.
Sunday—
7 a.m., Special Prayer Meeting.
10 a.m., Directory Class.
10.15—Open air service, 230 George St.
11 a.m.—Holiness meeting.
2 p.m., Sabbath School.
3 p.m., Experience meeting.
6.15—Open Air, corner George and Hunter streets.

SALVATION ARMY TEMPLE
Chamberlain Street, Brownton.
Ensign L. Hargrave and Captain E. Graves.
7 a.m.—Prayer Meeting.
10 a.m.—Directory Class.
10.45—Open air service, 230 George St.
11 a.m.—Holiness meeting.
2.30 p.m.—Sunday School and Bible Class.
6.15—Open air, Lafayette Ave.

Gospel Hall
Corner George and Brock Sts.
GOSPEL SONG SERVICE
Sunday—11 a.m. The Lord's Supper
Sunday, 3 p.m. Sunday School and Bible Class.
7 p.m., Gospel Song Service.
Friday 7 p.m.—Children's Picture Talk.
Friday 8, Prayer Meeting and Ministry.

Assembly Hall
George Street, First Floor Old Opera House Building.
Meetings on Lord's Day.
11 a.m.—Breaking of Bread.
3 p.m.—Sunday School and Bible Class.
7 p.m.—Gospel Meeting.
A hearty welcome to all.
7 p.m.—Salvation meeting
"Christ died for the ungodly."

The Practical Economy of Good Paint

Good paint is never an expense, but a saving. By its use you save your buildings from a steady deterioration in value.

Economy in painting demands the use of Quality Paint—Martin-Senour "100% Pure" Paint—the paint that protects and preserves.

The use of cheap materials is a waste of money—a waste of time.

MARTIN-SENOUR

"100% PURE" PAINT

wears longest, covers the greatest surface (900 sq. feet per gallon) and because of its even texture, takes least time and is easiest to apply. It is absolutely guaranteed—"100% Pure" White Lead, Zinc Oxide and highest quality Linseed Oil. It is admittedly the most economical paint on the market.

Take no chances. Make your investments secure by applying on your buildings, inside and out, protecting coats of Martin-Senour "100% Pure" Paint.

Ask for "Farmer's Color Set" and "Town and Country Homes". Just what you'll need in planning your painting. 120

Campbell & Best

Are Better Shaves Worth A Five Dollar Bill?

While a man can stand for one poor shave, a steady run of them gets on the nerves, and spoils his temper and his efficiency. There's no reason in the world for putting up with them, either, when five dollars will buy a Gillette Safety Razor.

The Gillette positively guarantees shaving comfort *every* morning, year in and year out. It saves time—you can shave with it in five minutes! It saves every face, for you can adjust it with a turn of the handle to suit any sort of a beard. The

Gillette Safety Razor

works so smooth and easy—shaves with never a pull or gash—and no honing, no stropping! If there is anything that will add five dollars worth to your personal daily comfort, it's the Gillette Safety Razor! Ask any one of the millions of men who are using it. Then ask your Hardware Dealer, Druggist or Jeweler to show you the different Gillette Sets.

Gillette Safety Razor Co. of Canada, Limited

Office and Factory:
65-73 St. Alexander St., Montreal.

Scores In Big Leagues

NATIONAL LEAGUE.

	Won.	Lost.	P.C.
New York	0	0	1.000
New York	3	0	1.000
Philadelphia	2	1	.667
St. Louis	1	1	.500
Chicago	1	1	.500
Boston	1	2	.333
Pittsburg	1	2	.333
Brooklyn	0	3	.000

Yesterday's Results.

Philadelphia 4, Boston 3.
New York 7, Brooklyn 5.
St. Louis at Chicago—Rain.
Pittsburg at Cincinnati—Cold.
Games to-day—Brooklyn at Philadelphia, Pittsburg at St. Louis, Chicago at Cincinnati, Boston at New York.

AMERICAN LEAGUE.

	Won.	Lost.	P.C.
Boston	5	0	1.000
Cleveland	1	0	1.000
Washington	2	2	.500
St. Louis	1	1	.500
Chicago	1	1	.500
New York	2	3	.400
Detroit	0	1	.000
Philadelphia	0	4	.000

Yesterday's Results.

Boston (a.m.) 2, New York 1.
Boston (p.m.) 9, New York 5.
Washington 1, Philedalphia 0.
Chicago at St. Louis—Cold.
Detroit at Cleveland—Cold.
Games to-day—St. Louis at Cleveland, Detroit at Chicago, Philadelphia at Washington, New York at Boston.

INSURANCE MEN HELD A DINNER

New Members Added to the Peterborough Organization.

Last evening the Life Underwriters held a dinner at the Empress Hotel. At seven o'clock a meeting was held, with President Sedgewick in the chair. There were about twenty members present. Two very interesting canvasses were put on by Mr. Roberts, of the Metropolitan, and Mr. Allen, of the Prudential. The other canvass was put on by Mr. A. E. Dawson and Mr. McClelland, both of the Imperial Life.

The discussions following these canvasses were instructive to the members present. Several new members were also present. The next meeting will be in the form of an outing to South Beach on the first Saturday in May.

EXEMPTION CLAIM HEARD THIS MORNING.

Thomas Hooper appeared this morning before Judge Huycke to obtain an extension of time for his son, Percy Hooper, whose exemption expired on April 1. Mr. Hooper had not succeeded in making a sale of his business without a sacrifice. He thought it unjust to take his son, which would make it necessary to close his shop and leave the business open to foreigners.

The Judge reminded Mr. Hooper that other boys were taking his son's place at the front.

Judge Huycke held out little hope that the exemption would be extended.

CARPENTER.

George Sloan, Carpenter and Contractor, 518 Chamberlain street. 'Phone 1431. 28d-84-969

GUNNER HOWARD COPP

Word has been received from Ottawa by Mrs. W. J. Copp, of 210 Antrim street, that Pte. Howard A. H. Copp, Engineers, has been admitted to the Sixth British Red Cross Hospital, Etaples, France, suffering from shell gas. Gunner Copp left with the 33rd Battery, Kingston. His brother, Gunner Leo, was also reported gassed in Thursday's issue of the Examiner. According to the official messages received the two boys were both gassed on the same day.

A Mild Cigar

that begins well and ends well—that retains the rich fragrance of the high class of Havana leaf. Get them any day and every day at

Eddy Wright's
Cigar Store and Barber Shop
Pipes Neatly Repaired 4 Barber Chairs

Governor-General Coming To Peterboro'

His Excellency Will Visit This City on May 6th

City Clerk Armstrong has received word from Lieut.-Col. Hon. Harold Henderson, Military Secretary to the Governor-General, that His Excellency will arrive in Peterborough on the 9.45 train, G. T. R., on the 6th of May.

Saturday Morning Session Of The Girls' Conference

At the morning session of the Conference, at which Mrs. McElhiney presided, Miss N. A. Yeomans and Mrs. A. H. Cuttle gave some very helpful ideas on Sunday School organization, speaking from the standpoint of the grouping system. In this system they both suggested that girls in the teen age should be put into two groups of from 13 to 15 years, the other from 15 to 20 years. These two groups could meet the same evening at a mid-week service and hear addresses, one to each group, as the same address would not interest the girls of both. In all groups organization is a splendid incentive to study. Each group should have its own officers and committees, and take up questions amongst themselves, and thus gain a broader and more lasting knowledge.

Training Leaders.

In her address on "Practical Helps in Training Leaders," Miss Taggart spoke of the many channels which are open to leaders and Sunday School teachers. Training schools and conferences, such as that held in the summer at Geneva Lake, are open to the leader or teacher who seeks guidance and ideas.

Incinerator Vestals Complain Of Earth In Rubbish Loads

"We can't burn real estate," said Sanitary Inspector Stapleton this morning, in a complaint that the citizens were sending too much earth to the incinerator. This has been particularly noticeable since Fire Chief Grange reminded the people that rubbish fires were prohibited by a city bylaw. Immediately the lawn and yard rakings were diverted to the garbage colectors' loads, and the incineraor fires were nearly extinguished by the "real estate" which formed a considerable percentage of the new refuse. Mr. Stapleton said that the men threatened to quit and otherwise objected to difficulties created by the dirt banking the fires. Mr. Stapleton pointed out that the combustible rubbish is welcomed at the incinerator and requested the citizens to carefully separate the soil and thereby help maintain harmony among the "vestals."

TAG DAY OF THE VETERANS

Annual Campaign To-day Promises To Be a Success

In spite of the fact that weather conditions were not the most favourable, the tag day of the Great War Veterans to-day in aid of the Relief Fund, promises to be a success, judging by the number of tags in evidence on the streets. The campaign will not be closed until 9 o'clock to-night. Many of the factories were visited this morning, while squads of Veterans went to Lakefield, Keene, Havelock and Norwood. A large number of ladies assisted the Veterans in their effort and the total will likely be a noteworthy one.

SMITH TOWNSHIP BOY WOUNDED.

Word has been received that Percy Willard Johnson, Engineers, has been admitted to No. 1 Canadian General Hospital, Etaples, April 9th, having been shell gassed. Corp. Johnson is a Smith Township boy, and a son of Mr. George E. Johnston.

Big Bill of Fox Specials

ROYAL

12 Superb Reels

PROGRAM AT GRAND

MONDAY, WEDNESDAY : APRIL 22nd and 24th

2 Record-Breaking Fox Features--*10 Reels*

Screaming Fox Sunshine Comedy
2 Laugh-a-Minute Reels

Above Bill is personally selected by Mr Pappas as an unusual treat for Royal Patrons. The best in the Motion Picture World, none too good for Royal Theatre Bills at the Grand Opera House

Prices: Matinee 10c - Evenings 10c & 15c

GRAND OPERA HOUSE ATTRACTIONS

SATURDAY, APRIL 20th
Matinee, 2.30 Evenings, 8.15
O. E. WEE offers
Eugene Walter's Dramatization of the Widely Read Novel
"The Trail of the Lonesome Pine"
By John Fox, Jr.
Prices: Matinee, 25c & 50c. Evening, 25c, 50c, 75c, $1
Sale Opens Thursday

Tuesday, April 23rd
ARTHUR HAMMERSTEIN
Offers the Musical Comedy Knockout
"You're In Love"
Book and Lyrics by Otto Harbach Music by Rudolph Friml
Fresh from its New York Casino Sensation
Augmented Orchestra
Prices: 50c to $1.50. Gallery, 25c
Sale Opens Saturday

To-Day **STRAND** *To-Day*

Butterfly Feature MARY McLAREN in
THE PLOW WOMAN

Coming Monday
PEARL WHITE in Serial **THE FATAL RING**

Empire Theatre
FRIDAY and SATURDAY

GAIL KANE
The BROADWAY STAGE STAR in
"The Bride's Silence"
A Five Act Mystery Drama

HELEN HOLMES
In a Stupendous Mystery Serial
The Lost Express"
Chapter 2. 2 Acts.

Canada's Great Asbestos Mines
EDUCATIONAL SERIES

Gaumont Weekly---News from all over

Jerry's Whirlwind Finish
CUB COMEDY

Prices—Matinees 10c, Evenings 15c

Thursday Night, April 25th
Irving Berlin's
Riot of Ragtime Songs, Music, Dancing & Fun

75 People 75

40 Beautifully Gowned Girls

Watch Your Step

Mail Orders NOW! Special arrangements have been made to receive mail orders for this Big Musical Attraction. Requests for seats filled in order of their receipt when accompanied with check or money order addressed to GRAND THEATRE, including self-addressed stamped envelope.

PRICES 50c, 75c, $1.00, $1.50, few at $2.00. Box Seats, $2.00. Gallery, 25c.

THE WORLD OF SPORT

De Laval Five Defeat Printers

The Printers suffered their first defeat last night at the Water street alleys in the ten-pin league. The De Laval won two of the three games.

Both teams were away off from their usual form in the first game, but came back in the second when the De Lavals won out by three pins. The last game was an easy win for the De Lavals with 843 against 797 for the Printers. The summary:

Printers: Team pinnage 2379; average pinnage 793; high game, 823; high three games, Anderson 560.

De Laval: Team average, 2388; average pinnage 796; high game, 843; high single, Byers, 213; high 3 games, Byers 527.

Printers.				
Anderson	191	191	178	560
Westfall	118	145	186	449
Lacheur	140	131	122	394
Cairns	136	191	172	499
Henderson	173	185	139	477
	759	823	797	2379
DeLaval.				
W. Fitzgerald	169	149	170	478
Byers	148	166	213	527
Buiter	112	164	132	408
A. Fitzgerald	123	...	...	123
Barrette	...	159	166	325
Carter	167	188	162	517
	719	826	843	2388

BUSINESS MEN'S FIVE PIN LEAGUE

Standing	P.	W.	L.	PC.
Festubers	15	11	4	733
S. Juliens	15	10	5	666
Passchendaeles	15	10	6	666
Vimys	15	6	9	400
Ypres	15	6	9	400
Sommes	15	2	13	133

AVERAGES.

Thompson	147.5
Healip	145.7
Langley	145.
Dolan	140.4
Robinson	139.7
Seaton	138.5
Roper	135.8
Stanefield	134.2
Jackson	134
Smith	132.5
Cumming	129.7
Pratt	128.2
Lacheur	126.2
Glover	127.4
Warne	126.11
Turner	124.4
Fitzgerald, W.	124.1
Browett	123.10
Caldwell	122
Wilson	120.1
Hodgins	115.4
Grahan	114.7
Green	114.5
Dobbin	114
Parsons	109.4
Millar	107.6
McDarrell	106
Richardson	105.8
Read	100.11
Dawson	100.5
Fitzgerald	100.5
Wearing	99.2
Copping	92

High three games—Walton, 852.
High single, Robinson, 255.

ROOFING.

Slate, Tile, Felt and Gravel and all kinds of built up roofs by Alex. McLeod, General Roofing Contractor. 'Phone 775.

House Furnishings

Watch for Monday's Advertisement with Announcement of

ROBERT FAIR

& Company, Limited

Spring Opening Sale

of FLOOR COVERINGS and GENERAL HOUSE FURNISHINGS

TO-MORROW EVENING AT ALL SAINTS

A service of intercession will be held at All Saints Church on Sunday evening. At this critical hour in the war, all are invited to join in united congregational prayer for the success of the Allied forces, and for our men at the front. Individual mention will be made of the members of the congregation overseas, the relatives and friends of whom are especially urged to attend the service. The rector will preach a sermon appropriate to the occasion. The preacher in the morning will be the Rev. T. Beverley Smith, B.A., of Toronto.

BIRTH.

SCHOLEY — On Friday, April 19, 1918, to Mr. and Mrs. C. Scholey, 527 Chamberlain street, a daughter.

STEVENS—On April 18, 1917, to Mr. and Mrs. B. Stevens, of R. R. No. 3, Peterboro, a son.

HICKS.—At 49 Major street, Toronto, on Friday, April 19th, to Mr. and Mrs. Gordon Hicks (nee Miss Anne McCulloch), a daughter. Both well.

DIED.

McDONALD. — At the Private Patients' Pavilion, at the Toronto General Hospital, on Friday, April 19, 1918, Miss Grace McDonald, of Aurora, daughter of the late Duncan McDonald, of Peterboro.

Funeral on Monday to the Little Lake cemetery on the arrival of the Canadian Pacific train from Toronto.

CHEER your soldier with the best news from home—your Photograph.

Make An Appointment

Moule

374½ GEORGE STREET

Pattercrisp Candy

Fresh and Crisp

JUST ARRIVED

Special Sale Price

40 cts.

Per Pound

— AT —

WARNE'S CUT-RATE Drug Store

Phone 527 351 George St.

CITY AND GENERAL

BROBS.

Strong easterly winds; cool. Rain to-night and part of Sunday.

57TH BAND.

The 57th Regiment Band will meet at the Armouries tomorow morning at ten o'clock in uniform.

PIANO TUNING.

'Phone 595, the Greene Music Co., Charlotte Street, when your Piano requires tuning or regulating. All work guaranteed. dtf

CLEANING, PRESSING, AND REPAIRING.

'Phone 1416 for Cleaning, Pressing, and Repairng. Goods called for and delivered promptly. Mrs. Read, 159 Rubidge Street dtf-7

TO RENT.

A comfortable front bed room, with brass bed; also den, suitable for two gentlemen. Apply at Examiner for address. 3d91 7889

WE SELL AS WE BUY.

If you want to buy a Piano, Organ or Sewing Machine at first cost, plus a small margin of profit, come and see what J. W. Stuart, 372 Water Street, is offering during his spring sale. dtf

AUCTION SALE.

Tuesday, April 23rd, I will sell, at No. 199 Rubidge street, the entire household furniture and fittings, new range, gas plate, refrigerator, new sewing machine, water power wash machine, quartered oak cabinet, chairs, etc; rugs, bedding, dishes, etc. No reserve. Sale 1.30 p.m. W. J. Hancock, auctioneer. 3d-18-20-22

WILL PREACH AT TRINITY CHURCH

Rev. Dr. Wallace, Toronto, will preach at both services.

Rev. Dr. F. H. Wallace is Dean of the Faculty of Toronto University, and one of the foremost Methodist of Canada. He was one-time pastor of Charlotte Street Methodist Church, now known as Trinity Methodist Church.

AUCTION SALE

Of household furniture Thursday, April 25, starting 6 p.m., including one quarter-cut oak dining room set, practically new, rockers, parlor tables, rugs 1 brass bed and 2 iron beds, 1 wicker baby carriage, kitchen stove, tables and a number of stove pipes; also one new Upright piano cost $450. Everything must be sold as owner is leaving city. At 479 Bolivar street. D. H. Alfred, Auctioneer. 3d-91

AUCTION SALE.

Monday, April 22nd, at the home of Mr. W. J. Abraham, corner of Burnham and Charles street, East City, a large sale of good furniture, mostly new, pianos, victrola, dishes, bedding, Brussel rugs, linoleum, etc. No reserve. Eleven roomed house. W. J. Hancock, Auctioneer. 5d87-1029

LAWN MOWERS SHARPENED.

Now is the time to get your Mower sharpened before the grass comes up and everybody speaks at once. Hand and Power Horse Clipper Blades Sharpened. Oxy-Acetylene Welding. Millard's Bicycle Shop, Hunter St., near Aylmer. 'Phone 1256. d-w-tf

A BIT O' FUN.

Knox Church Lecture Hall, Tuesday, April 23, 8 p.m. The 3-act comedy "Hunker's Corners," is where the fun comes in. See Miss Keturah Hall as "Edna Dean," Miss Ethel Robson as "Mrs. Oliver Greenwood," Mr. Allan Parker as "Rail Jackson," Mr. W. Cartner, as "Nathan Kingsbury." One night only. Secure your tickets from Young Peoples' Society. Adults 25c, children 15c.

NOTICE TO SUNDAY SCHOOL TEACHERS.

The elementary Graded Union will hold their regular monthly meeting in the Guild Room of St. Paul's Presbyterian Sunday School on Tuesday, April 23rd, at 8 p.m.

The following is the programme:

"Cradle Roll Programme and Promotion," Miss G. Cameron.

"How to Teach a Spring Kindergarten Song," Miss E. Richardson.

"Teaching the Shepherd's Psalm to the Primary," Mrs. G. Lang.

"Child's Nature Study," Mrs. E. Lewis.

AUTHORIZED TO WEAR UNIFORMS FOR CELEBRATION.

Word has been received by Lieut.-Col. J. Mills of this city authorizing officers, non commissioned officers and men to wear uniforms in connection with the celebration of the second battle of Ypres.

CARS FOR SALE.

One light McLaughlin, $350; one Chevrolet. See these cars at the McLaughlin Garage, Water Street. Phone 126. 1d93 1294

CARD OF THANKS.

I wish to express my thanks to the War Veterans of Peterboro, and to the staff of the Empress, for their kindness, and the beautiful floral tributes, in my recent bereavement.—Mrs. Jane VanNorman, 423 London Street.

PETERBOROUGH MAN GETS A CONTRACT

The York Highways Commission, sitting in Toronto yesterday, awarded a tender for road construction around Pefferlaw to R. H. Blackwell of this city.

BICYCLES.

Ivanhoe, Hyslop and Crown Bicycles from $37.50 up. Saddles, Tires, Mudguards, and Coaster Brakes. Bicycles repaired. Millard's Bicycle Shop, Hunter St., near Aylmer. 'Phone 1256. dtf

GEORGE STREET METHODIST CHURCH.

In the George street Methodist church on Sunday evening, the pastor will begin a short series of sermons on "Danger Signals."

The subject of this discourse will be "The Perils of the City." There will be the usual song service.

MOTHER'S PICTURE.

"The sweetest portrait ever made," is what the poets call it. Why not give your children your picture for Mother's Day? They will treasure it for all time, and so would your friends. Make the appointment today with Photographer Haynes, 147 Hunter street. Styles to suit all purses. dw tf

BLACK CURRANT JAM.

Just received a fresh shipment of the above, to be sold at 40c a tin while it lasts. Also Strawberry, Raspberry, Peach, Plum, Red Currant Jam at 75c a pail. We still have some Apricots, Prunes, Dried Pears and Peaches and Cidar for drinking at James R. Bell's, Sanitary Grocer, 197 Hunter Street. 'Phone 455.

HOUSEKEEPERS ATTENTION.

Housekeepers now is the time to place your orders for cleaning up. Carpets taken up and beaten, ashes hauled away, windows cleaned. Save your old rubbers, rags or anything worth money, which we will take and allow you tip top prices. Drop a card to The Peterborough Clean-Up Company, 344 Aylmer St. 4d-90

A LETTER FROM THE MINISTER OF MILITIA

Mr. Albert Armstrong, Douro road, has been received from the Minister of Militia, a letter of condolence in connection with the death at the front of Private John Clayton Armstrong a member of the 93rd Battalion. On August 15th last, Pte. Armstrong was reported missing and wounded and a few days ago word was received that he had eben killed in action on the above date.

WE HAVE SOME GOOD RECORDS! RECORDS! RECORDS!

A	E	V	C
M	D	change	I	O
B	I	your	C	L
E	S	records	T	U
R	O	here	O	M
O	N	R	B
L	S	S	I
			A

We will exchange or sell any of the above.

NELSON'S TYPEWRITER CO., 172 1-2 Hunter. 'Phone 229.

OBITUARY

MISS GRACE McDONALD.

Last evening the death occurred very suddenly in Toronto of Miss Grace McDonald, daughter of the late Duncan McDonald. Interment will take place in this city on Monday to Little Lake cemetery.

Mr. Harry Donnelly, King Street, is a nephew of the deceased.

GEORGE A. YOUNG.

The death occurred last evening of George A. Young at the family residence, 494 Paterson street, after a lingering illness. The deceased was 60 years of age and was well known and highly respected. He is survived by a wife and one daughter, Miss Mabel Young of the City Hall clerical staff.

The funeral will take place to-morrow. Service at the house at 2 o'clock. Interment at Little Lake Cemetery.

Please omit flowers.

JAMES HEAD.

The death occurred last evening of James Head, proprietor of the Montreal House, corner of Aylmer and King streets. Mr. Head was born in Standon, England. He came to Canada over 30 years ago, and for the greater part of this time has resided in Peterboro. He was formerly proprietor of the American Hotel, Hunter street, which was then known as the Peterboro House. There is left to mourn his loss his wife, nee Rebecca Sandys, also of Standon. The late Mr. Head was 61 years of age.

FRANCIS CHAMBO.

Francis Chambo, daughter of Mr. Chambo, 20 Aylmer street, died last evening in St. Joseph's Hospital after a short illness. She was born in Watertown, N.Y., 20 years ago, and came to the city in 19H to reside.

The funeral from the family residence will take place on Monday afternoon at 2.30 o'clock. Service at the house, conducted by Rev. Mr. Mackenzie at 2 o'clock. Interment at Little Lake cemetery.

S. O. E. NOTICE.

A SPECIAL MEETING OF LANSDOWNE LODGE, S.O.E., WILL BE HELD TO-NIGHT AT 8 O'CLOCK TO MAKE ARRANGEMENTS FOR ATTENDING THE FUNERAL OF OUR LATE BROTHER J. HEAD.

WHEN YOU THINK OF DIAMONDS

think of us—We carry a well assorted stock of loose Diamonds as well as Diamond Rings.

We replenish our stock for the Summer trade and keep our stock up.

WARNE BROS.

Diamond Hall

NEXT TO WARNE DRUG CO.

WEDDING BELLS

KNOTT—SMOKE—TAYLOR—SHILLING

A double wedding was solemnized at the George street Methodist parsonage on Wednesday evening, when Alexander Knott of Curve Lake, was united in marriage to Susie Smoke, of the same vilalge, and Samuel Taylor, of Curve Lake, was joined in matrimony to Laura Shilling of Ormond.

The ceremony was performed by Rev A. J. Thomas.

Social and Personal

Mr. and Mrs. M. A. Turner of this city, arrived home Friday morning, after a four months' delightful tour through the Southern States. They met quite a number of former Peterborough friends during their travels.

Mr. Chas. Sweeting, of Auburn, N. Y., is in town, owing to the serious illness of his sister, Mrs. Wm. Best, 475 Gilmour street.

Mr. M. Pappas, proprietor of the Royal Theatre, is in Toronto yesterday and to-day arranging for special features for the Royal programme at the Grand next week.

Mr. Wm. Eliott was the guest of his son, Mr. Herb. Eliott, in Lindsay yesterday.

Mrs. H. Deeks Robertson left yesterday to visit friends in Montreal.

Mrs. M. Osborne, Lakefield, was in Peterborough to-day.

Mr. Alfred B. Owen was in the city to-day at the Empress in connection with business at the Barnardo Home.

Rev. J. C. Robertson, who addressed the Girls' Conference was at the Empress during his stay in the city.

Mr. and Mrs. Max Hamitlon were in Lakefield to-day.

Mr. and Mrs. Gordon Fraser, Stoney Lake, were at the Empress to-day.

Dr. Morgan is in Hamilton, where his mother is seriously ill.

Mr. Gordon Gladman left this morning for Kingston, where he has taken a position. Mrs. Gladman will remove to Kingston after the 1st of May.

Mrs. Wm. Watt is spending a few days with Mr. and Mrs. R. McGuire, Tweed.

Mrs. Jack Orde, Ottawa, is the week end guest of the Misses Hall, Charlotte street.

Miss Winnifred Mackenzie is visiting Miss Georgie Stevenson, Aylmer street.

Not Badly Wounded

Reassuring Cable Received From Corp. W. McKim

Mr. George McKim, 769 Water St., has received the following cable from his son, William McKim, who was shot in the hip ten days ago. The message is very re-assuring:

Not serious. Doing nicely. Have written. Love to all.—Will McKim.

AN IDEAL SUMMER OUTING.

The Provincial Government of Ontario earned the gratitude of all lovers of out-of-doors when it set apart, in 1893, nearly two million acres of heavily timbered land starred with beautiful lakes and winding streams, as a preserve for the wild things and a recreation ground for the people. They called it Algonquin Park. Away up in the "Highlands of Ontario," 200 miles north of Toronto, 170 miles west of Ottawa, and two thousand feet above the level of the sea, this lovely region, remains to-day unspoiled, a perfect refuge for the creatures of the forest, and an ideal camping ground for the sportsman and business man. The Grand Trunk operate hotel and log cabin camps which offer first class accommodation in this wild and rugged playground. Illustrated descriptive literature may be had for the asking. Write C. E. Horning, D.P.A., Toronto, Ont.

TWO HUNDRED DOLLARS MORE FOR THE 57TH BAND

Band Held a Very Successful Rehearsal Last Evening—Treasurer Appointed.

The members of the 57th Regiment Band, at a very successful rehearsal in the Armouries last night, unanimously agreed to the appointment of Mr. Angus MacPherson, of the F. R. J. MacPherson Co., Ltd., as treasurer. Mr. MacPherson's central location and extensive business experience will tend to make this change very beneficial. A hearty vote of thanks was tendered to the ladies who had charge of the successful military euchre recently held at the Conservatory of Music in aid of the 57th Band. This function netted approximately the handsome sum of $200, and could not, particularly in view of the reorganization now in progress, have been received at a more opportune time. The ladies of the city are certainly taking a deep interest in the band's welfare, and are giving expression to their sentiments in the most practical manner. It is only a few weeks since the Daughters of the Empire voted $100 to this deserving cause, and the members feel that they owe these ladies their sincerest gratitude.

The Committee.

The committee in charge of the military euchre was comprised as follows: Mrs. (Dr.) Gallivan (convener, Mrs. (Col.) Clegg, Mrs. (Dr.) Eastwood, Mrs. (Dr.) Cameron, Mrs (Dr.) Buchanan, Mrs. Jamieson, Mrs. Spence, Mrs. Turner, Mrs. Sharpe, and Miss Hurley.

SMALL CATCH OF RATS WILL MEAN MUCH DEARER FURS

Muskrat pelts brought $1.25 and $1.27 each, according to Indians from the Hiawatha and Curve Lake reserves, who were conspicuous visitors to the city to-day. The season closes to-morrow, when the traps will be hung up for another year. While the price was exceptionally favourable, the catch was disappointingly small.

"The cold weather cost me hundreds of dollars," said one of the Rice Lake men, who has been known to count nearly one thousand pelts in one season. "I don't think anyone got more than three hundred this year. George Taylor, of Chemong, is said to have taken the most up there, and Alfie Crowe and Madden Howard lead the Rice Lake men in luck."

Jim Howard had a fair catch, and the McCues and others from Chemong did fairly well. But it was a big chance to make a killing, and the weather man stepped on it, as he did on the fall wheat fields.

This year the buyers visited the Indians every day, and bought up the fat hides as soon as they were stretched on the willow gads. Once upon a time, the Indians used to carry their pelts in bags, bending under their burdens that were worth only 21 cents a pelt. But all those conditions have changed. The market was never so brisk as this season, and the comparative shortage will be reflected next winter in the high price of fur raiment in which muskrat is used.

Turbans are built up entirely of draped satin or lacquered ribbon made into stiffened bows and standing a stiff manner above a high coiffure.

AUCTION SALE OF PORTABLE SAW MILL

There will be offered for sale by Public Auction at the

Simpson House, Lindsay

ON THE

Eleventh Day of May

1918, at 1.30 p.m., a portable saw mill, complete, situate at Haliburton. The same is being sold for the purpose of closing out the Estate of William A. Leach, Insolvent, and is being offered for sale by A. E. Vrooman, Sheriff, Assignee of the Estate. Particulars may be obtained from Sheriff Vrooman at Lindsay, or McLaughlin, Fulton, Stinson & Anderson, Barristers, Lindsay. 2d-20-27

Williard Again

'Knock-Out Blow' is Sure to Come

Now is the time when Car owners experience trouble when about to start their cars. It will be an awful blow when they find that their Battery is DEAD. They will then Regret that they did not take advantage of our—

Williard Station Service

Which is a sure Hospital for Sick Batteries.

A STITCH IN TIME SAVES NINE.

If you have any Car Troubles, or if you think your Battery needs a DOCTOR, bring them to our Hospital. Drive up and let us look your car over.

GRANT & THORPE

ELECTRICIANS, ETC.—WILLARD SERVICE STATION.

418 George Street Phone 798

FOWLER'S PEBLO GLASSES

A PRESSING QUESTION

"To be or not to be" is usually not as pressing a question as "to see or not to see". If there is anything wrong with your eyes, the "seeing or not seeing" is certainly the most important question you have to solve. Eyesight is priceless, but Dr. Fowlers' "Peblo" glasses are very moderate in price.

CONSULTATION FREE

A. A. FOWLER DOCTOR OF OPTICS Phm. B. Toronto University

EYESIGHT SPECIALIST with NUGENT DRUG COMPANY

RESTORE THE NATURAL SIGHT

Submarine Crews Mutined in The North Sea

Special to the Examiner:

ROME, April 20.—The crews of a German submarine squadron mutinied in the North Sea and returned, unexpectedly, to their base, but land forces would not permit them to come ashore, the "Corriere Della Puglie" has learned from German sources, it declares to-day.

MR. HUYCKE HOME.

Unable to Remain in Chicago on Account of Unsettlement Caused by War.

Mr. Asa Huycke has returned home from Chicago, where, on account of war conditions, aliens receive scant courtesy. To enter the United States he had to get a passport showig that he was going nor Sacerdoti in Chicago, and later when he accepted a position was plainly asked why he did not confine his limited stay to singing, instead of also engaging in work. This statement is similar to that recently reported in the press in which alleged discrimination against Canadian teachers and nurses in Chicago was drawn to the attention of Hon. C. J. Doherty, Minister of Justice, during one of the sessions of Parliament.

THE WAR VETERANS PARADE TO-MORROW TO ST. JOHN'S CHURCH.

The Great War Veterans will meet at the Armouries to-morrow morning at 10.15 o'clock and parade to St. John's Church, where they will attend divine service in commemoration of the Second Battle of Ypres. All members of the G.W.V.A., as well as any other returned soldiers, are invited to attend. The 57th Band will head the parade.

Miss Hilda O'Hara, the youngest girl graduate of the Shamokin, Pa., High school, is the first girl to be made a member of a mining engineer corps, having been appointed to a position in the engineering office of the Susquehanna Coal Company.

KITCHENER MAN HEAVILY FINED

Canadian Press Despatch:

KITCHENER, April 20.—Nelson Lavan, who attempted to strike a Dominion police officer with a hammer, when he was asked to show his credentials under the Military Service Act, was fined $60 and costs this morning. The magistrate would have sentenced him to two years, but the police asked for leniency.

Heidelberg University has given permission for women to enter its theological school, while a woman minister has been admitted by the Supreme Church Council of Baden, and these are the first instances of this kind in Germany.

Many a blessing in disguise is a blessing only because it is disguised.

THE MALE CHOIR FOR THE ODDFELLOWS' SERVICE IN ST ANDREW'S CHURCH ON SUNDAY, APRIL 28TH WILL PRACTICE TO-MORROW AFTERNOON AT 4 O'CLOCK IN THE LODGE ROOMS. ALL ODDFELLOWS ARE REQUESTED TO ATTEND.

Why Pay High Prices for Diamonds

Remarkable Savings can be shown you in the Newest Designs and the Purest Stones at

Frank Clarkes

GOLDSMITH HALL 170 Charlotte

You Owe It to Yourself Before Purchasing a Phonograph Just You Hear

The Brunswick

ALL PHONOGRAPHS IN ONE

WHICH FOR YOU?

The All-record Brunswick or a One-record Phonograph

Which would you rather have: Freedom in picking and choosing you favorites from all records, or restriction to one maker?

The Brunswick is the only one of four phonographs, classified by many as the leaders, that plays all records.

It offers the merits of the many combined in one instrument.

The Brunswick is famed for its all-wood sound chamber, built like a violin. Its tone is round and full, never metallic.

Ask to hear the wonderful Brunswick Records, hitherto barred from many music lovers' homes.

Come in for a remarkable demonstration, gladly given. Or, we will send one to your home.

We have a full range of models in stock.

Prices $45.00 to $2,500. Made in Canada.

Sole Peterboro' Distributors,

Weber's Drug Store

218-222 CHARLOTTE STREET

Phone 442

SEED TIME

Will soon be here. Get ready for the Planting. Our new stock is up to the standard in every respect, and embraces

CLOVER SEED ALSIKE SEED

ALFALFA SEED TIMOTHY SEED

Feed Your Calves on Calf Food

A Splendid Balance Ration for Sale by

G. A. GILLESPIE 375-377 AYLMER STREET

Phones 650 and 763

12 PAGES
PAGES 1-4

The Evening Examiner

Copies Printed during March 143,07
A Daily Average 5,72

VOL. LX. No. 94 PETERBOROUGH, MONDAY, APRIL 22, 1918 PRICE TWO CENTS

Be Sure
and see the wonderful Photographs of the
WILD GEESE
Now on Exhibit in the Show Cases of the —
Ivey
STUDIO
140½ Hunter Street

Apples should cook very quickly, and be kept covered if you would have them a pretty color.

Lieut. Jack Munroe who is doing recruiting work in the United tates, has been sent to Albany to work in that section.

BRITISH REGAIN MORE GROUND YESTERDAY

British and German Fleets Exchange Shots

GRAIN MARKET

Manitoba wheat—No. 1 Northern, $2.23½; No. 2, $2.20½; No. 3, $2.17½; No. 4, $2.10¼, including 2 1-2c tax, in store, Fort William.

Manitoba oats—No. 2 C. W. 91 3-38c; No. 3, 88 1-8c; extra No. 1 feed 87 7-8c; No. 1 feed, 85 3-8, in store Fort William.

American corn—No. 3, kiln dried, $1.90 track Toronto; No. 4 kiln dried $1.85.

Ontario oats—No. 2 white, 91c to 92c, nominal; No. 3 white, 90c to 91c.

Barley, malting—$1.63 to $1.64.

Ontario wheat—No. 2 winter, $2.22, basis in store Montreal.

Peas—No. 2, $3.60 to $3.70, according to freights outside.

Buckwheat—$1.80 to $1.82.

Rye—No. 2, $2.65.

Ontario Flour — War quality, $10.80, Toronto-Montreal, $10.80 new bags.

Manitoba Flour — War quality, $11.10, Toronto.

Millfeed—Car lots, delivered, Montreal; shorts $40.40; bran, $35.40; feed flour, not quoted; middlings, not quoted.

Hay—Baled, track, Toronto, car lots, No. 1, $17 to $18; No. 2, $14 to $16; mixed, $13 to $16; straw, car lots, $8.50 to $9.

British Regain More Ground In Counter Attacks Yesterday

Heavy Losses Inflicted on the Enemy—British and German Fleets in Touch—Will Resist Conscription—French and British Gains.

WEEK-END BULLETINS

Monday Morning Bulletins:

LONDON, April 22.—British regained more ground in counter attacks. Germans made no attacks.

AIDING BOLSHEVIKI.

LONDON, April 22. — French and British forces are aiding the Bolsheviki on the Arctic coast.

GAS ATTACKS.

OTTAWA, April 22.—Germans suffered heavily from the Canadians' gas attacks.

FLEETS IN TOUCH.

LONDON, April 22. — British and German fleets in touch off Heligoland. Shots were exchanged and the Germans retired.

RESIST CONSCRIPTION.

DUBLIN, April 22.—Solemn pledges to resist conscription were made all over Ireland yesterday.

Sunday Afternoon Bulletins—

PARIS, April 22.—A Paris despatch says an unofficial report states that in addition to the capture of several cannon yesterday southwest of Bethune, the French have developed their attack in this sector and retaken considerable ground from the enemy. On the Verdun front the French have opened a heavy bombardment against the German positions along the Meuse.

BRITISH ADVANCE.

LONDON, April 22.—The War Office reports the British carried out a further successful enterprise south of Hebuturen and along the Scarpe river last night, advancing their lines at these points and taking a number of pirsoners and machine guns. Several attempts of the enemy to advance in the Ypres sector were defeated. German artilery active near Ayette and south of the La Basse Canal.

Sunday Morning Bulletins—

PRISONERS CAPTURED.

LONDON, April 22.— (Last night's official.)— British succeeded in improving their line in some points on Saturday. We captured some prisoners and machine guns. German artillery active, but the infantry was not used to any extent.

STATIONS BOMBED.

LONDON, April 22.—In aerial operations Friday and Saturday the British dropped several tons of bombs on German works and trains in Belgium, with big results.

HEAVY ENEMY LOSSES.

PARIS, April 22.— Germans made severe attacks on French and Belgium lines and in each case gained some ground, but were ejected with great losses in counter attacks.

"NOTHINB TO REPORT."

BERLIN, April 22.—(Official.) — "There is nothing to report."

FIGHT CONSCRIPTION.

DUBLIN, April 22.— All Nationalist and Sinn Fein Irish M.P.'s have decided to stay in Ireland and help their constifuents fight coscription.

MINOR OPERATIONS.

LONDON, April 22.—(Sunday's official.)—German troops last night made an attemp)t to gash their way through the British lines near Ypres on the north battle front but were stopped by British guns. On the rest of the front there were only minor operations.

MASSING BIG FORCES.

PARIS, April 22. — Germans are massing big forces, with many guns, on various parts of the front. Big attacks expected hourly.

One Hundred And Fifty Workmen Killed

GENEVA, April 22.—In addition to the destruction by fire of the German aeroplane plant at Manzell, reported several days ago, the Zeppelin manufactory at Friedrichshafen is said to have been burned down.

According to despatches just received from Romanshorn, the fires were caused by aerial attacks, and 150 workmen were killed or injured.

The raiding aeroplanes were seen from the shore of Lake Constance, as they flew northward over the lake after the attack.

The amount of damage is said to have been enormous.

HARDWARE AND METAL MARKETS

The scarcity of ingot tin grows more apparent every week and advices from some sources are to the effect that unless further supplies are available within the next couple of weeks production of some of their manufactured lines will automatically cease. Permits for shipments from England are not being granted freely, and there is no indication that supplies there are equal to present needs. Cable advices indicate another advance of £5 in London market.

Spelter and lead are easier in tone and declines in each have been made, 1-2c per pound on spelter and 1-4c on lead. Supplies are available in large quantities, but the heavy war demand of the past year has been greatly curtailed although a larger movement of lead to Great Britain is now reported.

Linseed oil has registered a decine of 4c per gallon in some quarters. The seed market has undergone a considerable change for the week but with the scarcity of supplies in the east and the uncertainty as to when furher shipments of flax may be expected the tendency has largely been to maintain previous prices.

Turpentine has gone 3c lower per gallon in some sources. The matter of transportation and the uncertainty as to when further shipments will reach desination are factors in upholding the prices in others. The primary markets are firm and though little change over last week is apparent the undertone is comaparatively strong.

Another change in cotton goods has been made and revised prices at considerably higher levels are now being quoted. The lines affected include cotton rope, sash cord, awning cord, clothes lines, seine twine and candlewick. Cotton rope is between 3c and 4c per pound and sash cord 3c per pound with other items proportionately higher.

A big advance has been made in many lines of Joseph Rodgers and Sons cutlery, new prices established ranging from 20 to 25 per cent. above former quotations. The lines affected include butcher knives, skinning knives, sticking knives, table cutlery and carvers in pairs, and steels.

Business generally is reported very good with booked orders on many lines now moving forward freely.—Hardware and Metals.

Onions contain flesh making elements and they are soothing to the mucus membrane.

DO YOU WORK INDOORS

Then you need a winter tonic to keep up your blood-strength and nerve-force. For nearly fifty years physicians have prescribed

SCOTT'S EMULSION

because it is a true food and an active tonic, easily digested and free from opiates. If you are rundown, if night finds you tired and sleep is not refreshing, by all means get *Scott's Emulsion* today. *You Need It.*

Scott & Bowne, Toronto, Ont. 17-41

INTERESTING LETTER RECEIVED FROM A PETERBORO SOLDIER

Former Assistant Boys' Secretary of the Peterboro Y. M.C.A., Has a Lively Time on the Western Front.

Mrs. B. McNeely 451 Stewart street, has received the following interesting letter from her son, Fred McNeeley, who prior to enlisting, was assistant boys' secretary of the local branch of the Y.M.C.A.

France, Easter Sunday.

Dearest Mother.— How long it is since I have heard from you or written, I do not know offhand, but that it was some time up the line last time. Since then it has not been possible for me to write you much though I would have cared to do so. Much of which I may not make mention has come off in these last few weeks and so I have not had the feeling that I could write. It has been move, move, move on the shortest notice, and here, on this beautiful Easter Day, we are "standing to" waiting for whatever may turn up. The rumours are flying thick and fast from every direction, so we may suppose anything may have happened, but above all we know the little old English army is not whipped yet or even likely to be. Doesn't it fill the whole civilized world with admiration when we read of the wonderful stand they have made in the south? Gosh, it makes a fellow feel good to know he can claim comradeship with such as these.

I can't help picturing at this time that Easter service I know is now going on in the old church back there at home. Oh, how a longing fills my whole being, that I might be for a little while away from all this and join in that service, to hear Mr. Rowand preach on the Resurrection, (I have never heard him, but I compare him with Mr. Mitchell), to hear the choir render their Easter music. I can almost hear the prayers that go up to the Almighty for the success of our armies, and then comes the rumble of traffic to stop these reveries and awake a realization of the reality. Really, I believe I am becoming quite sentimental, and as that would never do I had better change off to a new line.

Am enclosing a clipping from an English paper which will explain itself. Believe me old Fritz got a jolt he will not soon forget or forgive, and I had a grand stand view of the first part of the proceedings but 'twas much safer underground for the second. The next day he was just like a whipped child that sulks and has not much to say.

Met Lionel McIntosh to-day and had quite a talk with him. You remember him—he lives on Cedar street, and took that sergeants' course with Fred Walker. By the by, just missed seeing Fred yesterday, but did not get word in time. Have not seen or heard from Dick in some time, but of course that's only natural at this time when everybody is busy.

Received your parcel all O.K. and sure appreciate the candy especially. The wristlets I was obliged to delete during a hurried midnight move but the Balaclava I have retained, and traded my old one off. This new one is first class for wear under my steel helmet. I need some socks shortly if you have any at hand.

Well, mother, news is not very plentiful— that is, the kind I can send—and I think I have just about exhausted my supply for now and will ring off. If you do not hear from me regularly in the next few weeks, don't worry; it is only force of circumstances that prevents writing. Love to all and yourself, from— FRED.

"Official permission for the issue of these securities, as required by Order-in-Council (3439) of December 22, 1917, has been duly obtained. Such permission, however, does not constitute an approval of the issue as regards its merits or security in any respect. It signifies merely that the sale of these securities is not considered to be imcompatible with the requirements of Canadian war finance."

The Subscription List will close on or before April 30th, 1918

Abitibi Power & Paper Co.
LIMITED

Offer of $1,000,000

7 Per Cent Convertible Mortgage Debenture Stock

Dated December 1st, 1917. Due December 1st, 1932.
Interest payable 1st June and December. Principle and interest payable at Montreal, Toronto, New York and Chicago.
Registered certificates in multiples of $100.
Callable at the Company's option at 110% and accrued interest at any time on or before March 1st, 1921.
Convertible at the Holder's option into Common Stock at par at any time after March 1st, 1921.

CAPITALIZATION

Common Stock	$5,000,000*
7% Cumulative Preferred Stock	1,000,000
Funded Debt (including this issue)	6,400,700

**A further $1,000,000 Common Stock has been authorized and is reserved to provide for conversion of this issue of $1,000,000 Convertible Mortgage Debenture Stock.*

This issue of 7% Convertible Mortgage Debenture Stock is secured by Deed of Trust in favor of the Montreal Trust Company as Trustee, and constitutes a direct mortgage and charge on the present and future fixed assets of the Company, subject only to the Mortgages securing Serial First Mortgage Bonds and other prior securities outstanding aggregating $5,400,700.

ROYAL SECURITIES CORPORATION, LIMITED, 164 St. James Street, Montreal, offers for sale the above issue of $1,000,000 Convertible Mortgage Debenture Stock at the price of

87 and Accrued Interest, Yielding Over 8½%

payable as follows:— 5% of the par value on Application
20% of the par value on Allotment
62% of the par value on June 15, 1918.

87%

The right is reserved to allot a portion only of the amount applied for. If only a portion of the amount applied for be allotted, the balance of the deposit will be applied towards payment of subsequent instalments. Payments may be anticipated in whole or in part at any time. Interest will be allowed on payments at the rate of 7% per annum. Accrued interest will be adjusted upon final payment.

The full prospectus (copies of which we will be pleased to furnish on request) contains a letter from the President of the Company, from which we summarize as follows:—

1. ANNUAL CAPACITY OF MILL 62,000 tons newsprint paper, 21,000 tons surplus sulphite pulp and 22,500 tons surplus groundwood pulp.

2. CAPACITY OF WATER POWERS 48,000 horse power, of which 28,000 horse power is developed and in operation.

3. PULP WOOD LANDS 1,000,000 acres, estimated to contain more than 5,000,000 cords paper-making woods, in addition to which 15,000,000 cords are available in the vicinity of the mill.

4. VALUE OF PROPERTIES estimated by Mr. George F. Hardy, Consulting Engineer of New York, at $13,200,000.

5. FUNDED DEBT $6,400,700, including this issue of 7% Convertible Mortgage Debenture Stock.

6. EARNINGS for the year ended December 31, 1917, as certified by Messrs. Price, Waterhouse & Company, after deducting all interest charges, amounted to $777,864.02—more than eleven times the annual interest ($70,000) on this issue of $1,000,000 7% Convertible Mortgage Debenture Stock.

CONVERSION PRIVILEGE

This issue is convertible at the holder's option into Common Stock, par for par, at any time after March 1st, 1921, unless redeemed before March 1st, 1921, by the Company at 110% and accrued interest.

Applications will be made to list this issue on Montreal Stock Exchange

APPLICATION FORM

ROYAL SECURITIES CORPORATION, LIMITED,
164 ST. JAMES STREET,
MONTREAL, P. Q.

Sirs:—

I/We beg to apply for $..... par value Abitibi Power & Paper Company, Limited, 7% Convertible Mortgage Debenture Stock, due December 1st, 1932, and agree to pay for same, or any less amount that may be allotted to me/us, in accordance with the terms of your prospectus, dated April 18th, 1918.

Name (in full).....
(Mr., Mrs. or Miss)

Address (in full).....

Date.....

Application should be made on this form and forwarded with a cheque drawn to the order of the Royal Securities Corporation, Limited, for the amount payable on application ($5 for each $100 par value applied for). 22

The Rexall Store
CANADA'S FAVORITE DRUG STORES

It's a Breath from a Flower Garden

Talcum
Face Powder
Combinat'n Cream
Cold Cream
JONTEEL

JONTEEL is the name given the costly new odour of twenty-six flowers.

The most wonderful part of the Jonteel Story is, that this distinctive new odour can be bought in toilet requisites at the popular prices given below:

Jonteel Talc ..... .35
Jonteel Cold Cream ..... .75
Jonteel Combination Cream .75
Jonteel Face Powder ..... .75

AT

McDERMID & JURY'S
The Safe, Satisfactory Druggist
The Rexall Store
COR. GEORGE & CHARLOTTE
WE ARE HERE TO SERVE YOU

MEALS
AT THE
Paris Cafe
415 George street
A LA CARTE
Specials Every Day
Breakfast, Dinner & Supper
You'll Like Our Chinese Dishes
PRIVATE DINNER PARTIES ARRANGED FOR

NOTICE—All persons, in ordering their food, ought to consider the need of Great Britain and her Allies, and their armies, for wheat, beef, bacon and fats, and that the Canada Food Board desires the public to do everything in their power to make these commodities available for export by eating as little as possible of them and by making use of substitutes and avoiding waste.

CATTLE MARKET

Heavy steers	$12.00 to $15
Choice butcher	12.25 15
do Medium	10.75 11
do common	10.25 10
Heifers, good to choice	10.50 11
Butcher cows, choice	9.25 10
do medium	7.00 7
Bulls, choice heavy	10.00 11
do good	9.25 9
do light	7.00 8
Canners and cutters	6.25 7
Feeders, 900 to 1,000 lbs.	9.50 10
Stockers 750 to 800 lbs.	9.00 9
do med., 600 to 700 lbs.	8.00 8
do light, 600 to 650 lbs.	7.00 7
Milch cows	35.00 12
Calves	6.50 15
Lambs	18.50 21
Sheep, light	10.00 13
Hogs, fed and watered	20.00
do off cars	20.25 20
do f.o.b.	19.00

CASTORIA
For Infants and Children
In Use For Over 30 Years
Always bears the Signature of Chas. H. Fletcher

UNRESERVED AUCTION SALE
— OF —
Household Furniture and Effects
At the Home of the Late
Mrs. James Stratton, 566 Gilmour St
— ON —
Wednesday, APR. 24
Commencing at One p.m., in Kitchens, then Bedroom Furnishings, Hall, etc. 7 p.m. Dining Room Drawing Room and Parlours
Everything Will Be Sold Without Reserve.
W. J. HANCOCK, Auctioneer

MADE THIS
N-DOWN
AN STRONG

ned Letter Proves
his. Read it

N. H.—"I was all run
no strength, no appetite
cough, so that a good deal
I was unfit for work. My
d me about Vinol. I took
cough soon disappeared,
improved and I am
well again."—Mrs. Irine
ussell St., Keene, N. H.
a constitutional cod liver
medy which creates an ap-
digestion, enriches the
in this natural manner
ngth. We guarantee it.
d and Jury, druggists; E.
Peterborough. Also at
druggists in all Ontario

...ers of the Arctic.

...ber dealing with the Ox...Oxford expedition to Si... which he was a member ...ll, of the University of ...ia, refers to the striking ...al effects of long daylight ...arkness in high latitudes. ...e former, apart from the ...o shorten sleeping hours ...o make the greatest pos... the long day, there seems ...nd of stimulation of the ...stem, urging people to a ...nd purposeless activity. ...ecially noticed in newcom... natives are not exempt ...n the other hand, the com... long winter night is fol... kind of reaction, though ...l depression of vitality is ...

...e cessation of work the ...sociability begins, and the ...ces favor a lapse of self... this is the time when "Arc... a" is likely to show itself. ...r instance, is a form of ...seizure for which the Tun... a special name, in which ...t sings improvisations of ...which are likely to contain ...xaggeration or laughable ...ns of himself."—Scientific

Cool Caillaux.

...s going the rounds in Paris ...ristic story of Mr. Caillaux. ...noon when he appeared for ...time before the committee ...charged with investigating ...he had, as usual, staggered ...with the absolute coolness ...h he met all charges. But ...left the chamber, in the ...and falling snow, no cab ...e found. "Sapristi," cried ...y, as he looked in vain for ..."fiacre." Then an idea ...n, and he approached a mo... obtaining detectives. "It is ...are shadowing me?" he ...d. "Yes, monsieur." "Very ...y, take me home," said M. ...as he entered the police car.

NA PAINTING
Langley McCarthy
Biscoff's New and Beautiful
ork in China Painting.

ND TRUNK RAILWAY SYSTEM
E TABLE CHANGES
of Time will be made on
pril 28th, 1918
tion now in Agents' Hands

...Railway ...ne Tables

...ND TRUNK RAILWAY.

...akefield.
...For Hastings, Campbellford ...Stirling, Madoc, Belleville ...Deseronto, Napanee, Kingston ...Brockville, Montreal.
...For Lindsay, Orillia, Colling...wood, Midland, Penetanguish...ne, North Bay, Toronto ...Hamilton, Niagara.
...—For Millbrook, Lindsay, and ...Port Hope, making direct con...nections at Port Hope for To...ronto arriving Toronto 5.56 p.m
...—For Lakefield.
...For Millbrook, Lindsay, Port ...Hope, and all points on the ...main line, east and west Direct ...connections at Port Hope with ...International Limited for To...ronto, Detroit, and Chicago.
...For Hastings, Campbellford ...Stirling, Madoc, Belleville, De...seronto, Napanee, Kingston and ...Brockville.
...For Lindsay, Orillia, Midland ...North Bay, Toronto.
...For Millbrook, Port Hope ...Belleville, Kingston, Brockville ...Montreal and Boston.

...IAN PACIFIC RAILWAY.

...ART—
...—Indian River, Norwood, Have...lock.
...—Kingston, Smith's Falls, Mon...treal, Quebec, St. John, N.B. ...Boston and New York.
...—Norwood, Havelock, Tweed ...Perth, Smith's Falls, and Otta...wa.
...— Norwood, Havelock, Tweed ...Perth, Smith's Falls, Ottawa ...mediate points.
...RST—
...Toronto, Owen Sound, Guelph ...Goderich, Hamilton Buffalo ...New York, Galt, Woodstock ...St. Thomas, London, Chatham ...Detroit and Chicago.
...—Myrtle and North Toronto.
...Toronto and intermediate points
...—Toronto, Hamilton, Brantford ...Buffalo, New York, Guelph ...Galt, Woodstock, London, De...troit and Chicago, and interme...diate points between Peterbor...ough and Toronto.
...—Lindsay, Orillia, Port McNi...chol and intermediate points.
...—North Toronto and West To...ronto and Intremediate points
*Daily **Daily except Sunday

The Woman Who Changed

By JANE PHELPS

The Dinner Decorations

CHAPTER XLVII.

The decorations had all been planned before Mrs. Sexton left so that all I had to do was to carry out the directions. Of course they must harmonize with the costumes, so I used my Dresden china dinner set; and the flowers were tiny field flowers, and delicate ferns, tied and bunched with Dresden ribbons. The effect was very dainty and also very fetching.

"It sure do look like a young girl's party, Mrs. Howard," Mary declared —"them posies is that sweet and purty."

"The effect is very good," James said, after looking the table over critically. This from James was very great praise, as he had not been consulted.

I was so excited I could neither sit down or lie down, as Mary and also Celeste urged. But finally I went up stairs and commenced to dress. I was partly dressed when George came in.

"Will this do?" he asked, and showed me a wonderful suit of wine-colored velvet with fine laces for the neck and wrists. Then he produced a dazzling pair of buckles for his shoes.

"You will be the best looking man at the dinner!" I cried jumping up; and paying no attention to Celeste, who was doing my hair, I gave him a quick little kiss and then ran back to my chair.

AN AFFABLE MOOD.

I was a little frightened at my temerity; as I always was when I proferred a caress, but his affable mood of the morning still continued and he said nothing.

When I was dressed in my quaint Dolly Varden costume, I ran in to him to be admired.

"You look very sweet," he said, and sent me away happy because of the tone with which he had voiced his approval.

He had not seen the dining room, and I waited to show it to him before our guests should arrive. But, when he came down, he was so resplendent in his white wig and patches that I was almost afraid of him. But, hiding all such feelings I made him a low courtesy, sweeping out my skirts to their full extent; and said with mock humility:

"If you will give me your arm, Sir Knight!"

He offered it with a smile, and so we went, arm in arm, into the dining room. I dreaded his criticisms. Although I knew that it was well done.

"Very good, indeed, dear. I am glad that you decided to have something simple and appropriate for your guests instead of attempting things of which you are not capable."

Little did he imagine that that simplicity had caused me more anxiety than the most elaborate dinner would have caused some veteran of social affairs. Neither did I intend he should know it.

"Look at the place cards, dear." I had saved my greatest surprise until the very last.

"By Jove! these are clever! Where did you find them?"

"Find them! Why George, don't you see they are hand painted?"

"Of course! and they are exquisitely done. Where did you get them?"

"Merton Gray painted them for me." Then as I saw a puzzled look on my husband's face I hastened to explain:

"He called one day while Mrs. Sexton was here. We spoke of the dinner, and I said we were to have it a sort of costume dinner, and he asked if he might send the place cards. Mrs. Sexton thought it a wonderful compliment."

"Oh, he probably offered because Mrs. Sexton had influence with many of his patrons." George answered carelessly just as our first guests were announced.

RESENTMENT.

I resented my husband's careless speech. Merton Gray had painted the place cards for ME, not because Mrs. Sexton, or anyone else, had a share in them, nor because he expected any return. I wanted to say this to George, but fortunately I recalled what Mrs. Sexton had said to me under the things a married woman should and should not do, and I restrained myself.

When Merton came I whispered to George.

"Don't forget to say something about the cards," and he replied:

"I do not need any coaching as to what I should do."

Again I felt chilled. I had not meant to do anything but remind him of something I feared he might forget. And he had answered me quite sharply. Yet, to my relief, a few moments later heard him thanking Merton most graciously.

Evelyn and Kurts came in then, in a few moments, the rest of my guests. And as we went into the dining room I thought that even so critical a man as George could not possibly see anything to which he could make an objection. Everything was perfect. The women were so dainty —the men so brave in their finery— the table was superb; and I felt sure the dinner would also be all that he could desire. The consequence was that I was calmer, more comfortable in my position as hostess, than I would have dreamed possible.

To-morrow: During the Dinner.

"The National Smoke"
WILSON'S
BACHELOR
When you smoke a "Bachelor" for the first time, you realize all that careful selection and skilled hand rolling means in a cigar.
3 for 25¢
ANDREW WILSON & Co LIMITED TORONTO AND MONTREAL

Telephone Economy

Co-operation

EVERY Canadian is alive to the necessity for unselfish service of some sort, looking towards war-time economy and efficiency.

¶ Where once a few men co-operated in the running of a machine or a business, whole communities are now working together for the welfare of all.

¶ Each telephone call is a temporary partnership between the caller, the operator and the person called.

¶ To get the best out of the telephone so that its task of effecting economies and promoting efficiency may be well done, there must be co-operation.

¶ The person calling must
Make sure of the number by first consulting the directory.
Speak distinctly, directly into the mouthpiece.

¶ The operator must
Repeat distinctly the number asked for, and make quick and accurate connection.

¶ The person called must
Answer promptly and courteously.
Speak distinctly, directly into the mouthpiece.

¶ We ask your co-operation in our efforts to make our service equal to war-time demands.

The Bell Telephone Company of Canada

THE BELL TELEPHONE COMPANY OF CANADA — LOCAL LONG DISTANCE TELEPHONE

A True Forecaster

By ETHEL HOLMES

I am a woman of thirty-five. Fifteen years ago when I had just finished my education my father said to me one day:

"Louise, I am going to bring home a guest to dinner today."

I was the housekeeper and this meant that the meal should be served for an extra person.

"Who is it?" I asked.

"Langford is his name; he is twenty-five years old, and—well, you can judge for yourself. He is either a fool or a genius, I am not certain which; you may give me your opinion after you have seen him."

When Mr. Langford came I saw nothing unusual in his appearance. Indeed he was rather plain. He was certainly not up to the ways of society for instead of appearing in evening dress he wore a business suit. He took very little notice of me, addressing his remarks to father. They were chatting when dinner was announced and when the guest was introduced to me he gave me a nod without pausing in what he was saying, evidently more interested in it than in me. The subject on his mind was engines, about which I was absolutely ignorant.

During the dinner he hopped about from one subject to another like a bird in a tree. At one moment it was "heavier than air," the next something that would go a hundred miles an hour, and the next—heaven knows what. I think it was about gas bags. I don't believe father understood half of what he said and I didn't take in a word of it. I was certainly very much bored and glad when the dinner was over. As father rose he said to me:

"Louise, I shall have to ask you to entertain Mr. Langford for awhile; I have some letters to write that can't be put off."

Great heavens! I entertain Mr. Langford, with his "gas bags" and "heavier then air" talk. I gave father an annihilating look, but it produced no effect. He went upstairs to his den and I led Mr. Langford into the drawing room. He came down from his gas bags and became for a few minutes a very different person.

"I must apologize," he said, "for talking about matters that you cannot be expected to understand."

"What in the world were you talking about anyway?" I asked.

"Navigating the air; I expect to see the day when a man will fly like a bird."

I made up my mind at once that if he was either a fool or a genius, he was a fool.

"I am looking forward," he continued, "to the day when a man will fly from New York to Chicago in much less time then would be required by a railroad train. He will soar over mountains. In war there will be no need for scouts to report on the position and strength of an enemy. Men will go up in flying machines and take photographs of a whole battlefield. Of course, there will be men on both sides, and they will fight to drive each other away."

There was a far-away look in his eye when he said this and I began to suspect that he was insane.

"I can see," he went on, "thousands of these flying machines pitted against thousands on the other side firing at one another, now and again one dropping to the earth, some of them making gradual descents either on a slant or in circles. These battles above the clouds—"

"Will you excuse me a moment, Mr. Langford," I interrupted, "I wish to speak with my father."

I fled from him upstairs to father.

"Papa," I said, out of breath, "I dare not stay one moment longer alone with that man. He is a lunatic."

"Why do you think that?" asked father.

I told papa what the man had said about men fighting up in the air.

"He is an enthusiast, my dear; I don't think his mind is affected."

"I am not going back without you, papa; when he was talking about those battles in the clouds he frightened me."

"Dell, go down again; when I finish this letter I'll join you."

I returned to the drawing room. I fancied Mr. Langford had surmised that he had gone too far with his nonsense about going up in the air. At any rate he talked to me delightfully on other subjects. I forgot his weak spot and enjoyed the rest of the time I spent with him immensely. That night I went to bed with my brain in a whirl and dreamed that I was flitting about up in the sky.

All this happened, as I have said, years ago. I was recently invited to an aeronautic exhibition and was introduced to a man who had been prominent in airplane inventions and had fought in the air on the Belgian battle front. I did not hear his name when he was presented to me, but there was something about him that was familiar to me. He was very enthusiastic about airplanes and had brought down many Germans.

"Before the navigation of the air had become an accomplished fact," he said looking at me quizzically, "I met a young lady to whom I imparted my expectations, and I am quite sure I convinced her that I was a lunatic."

"You are—"

"George Langford."

He doesn't bring down any more Germans. I don't let him. We are engaged.

Starfish are known to contain nearly five per cent. of nitrogen and a small quantity of phosphoric acid. In Japan they are used as a manure.

PURE GOLD
JELLY POWDERS
Have it often because it is so easy to make—Pure Gold Jelly. At all good grocers.
Pure Gold Mfg. Co., Ltd.
Toronto
2 Packets for 25¢

World's Rubber Production.

Early in the war England established an embargo on crude rubber, and through her control of the far Eastern rubber plantations was able to make it effective. Rubber manufacturers later were permitted to obtain crude rubber on their written agreement to withhold shipments of rubber or rubber products from the central powers and certain neutrals. The shipments of crude rubber to this country is still contingent upon the observance of this agreement.

The world's rubber production for this year is placed at 250,000 tons—about double the production at the beginning of the war. About 60 per cent is used in the United States.

Fish for the Clam With Dynamite.

A clam cannot come out of its shell. Its home is on the low sandstone ledges into which it bores by means of its sharp shell, to a depth of six or eight inches.

The little pholas or boring clam is a great delicacy on the Pacific coast. Its meat is juicy and tender and is excellent in chowder. Consequently, fishermen are not content to dislodge the clams slowly with pick and crowbar. They use dynamite, one blast of which dislodges hundreds of clams.—Popular Science Monthly.

Will Control Milk Sales.

Winnipeg is planning to control milk sales. The citizens consume approximately 12,000 gallons of milk a day, of which 6,000 is pasteurized and 6,000 raw.

Can be used on either warm or cold stove
KEEP YOUR STOVE BRIGHT
BLACK KNIGHT
STOVE POLISH
Is easy to use and will not burn
THE E.W. ZILLEY CORPORATIONS LTD. HAMILTON CANADA

FOR SALE
LOTS
On The Late Senator Cox Homestead
Beautifully Situated
Apply---437 GEORGE ST.

THERE'S NOTHING
More Impartial than Fire!
It comes to men in all conditions of life—it attacks every kind of building and burns all kinds of contents.
Water may stop its course at times, but only Fire Insurance will settle for the damage by both Fire and Water!
See us about your Fire Insurance without delay.
Davis-Thompson Company
LIMITED
Insurance and General Agency
PETERBOROUGH, ONTARIO
433 George Street. Phone 40

OSTEOPATHY.

SA. G. WALMSLEY—Osteopathic ...sician. Office in Sun Life Building ...r of Hunter and Water streets ...ce, 124 Hunter street. 'Phone ...40; Residence, 509. Office hours ...m., 2 to 4 p.m. Evenings by ...tments.

MASSAGE.

...IERSON, MASSEUSE—Treatmen... ...ascular and Nervous disorders—2 ... Street, Ashburnham. 'Phone 197...

MEDICAL.

...UCHANAN, F.R.C.S., Edin., M.R.C. ...L.R.C.P., London—Eye, Ear, Nose ...Throat Specialist. Hours: 9-11 a.m ...m. 7-8 p.m. 'Phone 619. Office, cor ...f Water and Murray streets.

...E. HARVEY, Silver Medalist Uni... ...y of Toronto Special attention t... ...es of women and children. Office ...: 1.30 to 5 p.m., 7-8 p.m. 'Phone ...Office 213 Brock street.

...F. W. ROSS, Ex-House Surgeon ... Hospital, Toronto. Residence:— ..., Ont. 6 mos-6

BARRISTERS AND SOLICITORS.

...N, WIDDIFIELD & O'BRIEN, Bar... ...Solicitors, Notaries, Solicitors ...e city of Peterborough.

...UND L. GOODWILL — Barrister ...or, Notary Public, etc. Office 87... ... street. 'Phone 191. Successor t... ... Bennet & Goodwill. Money t... ...at current rates upon easy terms

...HATTON, County Crown Attorney ...ter, Solicitor. Trust funds t... ...at lowest current rates of inter... ...easy terms of repayment.

...KERR & McELDERRY—Barristers ...ors, and Notaries. Office, 411 ... street, Peterborough. Money t... ...at lowest current rates of interest ...y terms of payment. ...Peck, F. D. Kerr, V. J. McElderry

...ELL & CORKERY—Barristers, So... ...e and Notaries. Money to loan ...west rates of interest. Daniel O'... ...ll, John R. Corkery, Hunter St... ...oors west of the Post Office.

...B & JOHNSON—Barristers, Sol... ...etc. Office over Toronto Saving... ...oan Company, 437 George street. ... Dumble, K. C. W. F. Johnston

...DIXON—Barrister, Solicitor, etc ...r Corner Hunter and George Sts ...ice, next Madill's Drug Store.

...GUISE-BAGLEY, M.I.M.E.—Barris... ...olicitor, Notary Public, (Successor ...dy & Burnham), 440 Water street ...orough Money to Loan, Specialty ...tents. 'Phone 64.

...HALL—Barristers, Solicitors and ...es Public. Hunter Street, Peter... ...rb. Next to St. John's Church ... to loan at lowest rates of inter...

...D. Hall. Basil D. Hall

...& WEARING—Barister and So... ..., 402 Water street (opposite Post ... Money to Loan at lowest rates ... Moore, K. C., Joseph Wearing

...HALL—Barrister, Solicitor, etc. ...orough, Ont. Office, corner Han... ...d Water streets, over Canadian ...of Commerce. Successors to Hall ...& Davidson. Trust funds to loan ...y terms of payment.

MONEY TO LOAN.

...N, WIDDIFIELD & O'BRIEN, Bar... ..., Solicitors, Notaries, Solicitors ...e City of Peterborough.

ARCHITECTS.

...W. H. BARRY, ARCHITECT ...prepared for Monumental, Com... ...l and Domestic Buildings. Office, ... Bolivar St.

...CKWELL—Architect and Civil En... ... Plans and estimates made for ...es, public buildings and dwelling ... Buildings heating and plumb... ...specialty. Office, 372 Water Street, ...orough.

...WIN ELCOME
TAXIDERMIST

...de Animals, Birds, Fish, ..., mounted artistically and permanently ...ADS OF DEER, MOOSE, AND CARIBOU OUR SPECIALTY ...ds, Animals, Birds, Fish, Ar... ...tial Eyes, Taxidermist Sup... ...lies, Bird and Flower Guide Books for sale ...2 HARVEY STREET ...TERBOROUGH, ONTARIO

Egg-Producing
...len Feed!
...Feed your Fowl Ground Green ...e. We sell it. ...Save your Wood Ashes, Bones, ..., Copper and Brass for
...eo. Stevens
Phone 1389
...O. Address: 364 Mark St
Peterborough, Ont.

...oronto Savings & Loan Company
...37 George St., Peterborough
...d Up Capital $1,000,000.00
...erve Fund ....." 1,050,000.00
...vings ...partment — Deposits received of one Dollar and upwards. Interest (paid quarterly) accrues from date of deposit to date of withdrawal.
...very facility and convenience is ...orded to Depositors.
...vestment ...partment — Debentures issued for sums of $100 and upwards for periods of 1 to 5 years, upon which special rates on interest are paid depending upon the term of investment.
...xecutors and Trustees are auth...ed by law to invest in the De...atures of this Institution. ...oney to loan at lowest current ...t interest.
W. G. MORROW
Managing Director

OUR DAILY SHORT STORY

Called the Bluff

By F. A. MITCHELL

When a nation becomes notable for any intellectual achievement the faculty that achieves seems to be inborn in the race. The German race is remarkable for scientific development. This story shows how an uneducated German was willing to suffer imprisonment to test the efficacy of a scientific device.

Herman Gotlieb was suspected of stealing corn from a neighbor's garden. Whether he was really guilty the owner of the garden did not know, but Gotlieb lived near his property and was the only person who did live near it. Besides he was very poor and found it difficult to feed eight or nine children with capacious stomachs. The depredations on the garden continued and the owner decided to make an example of some one, so he pounced upon Gotlieb, had him arrested under the specific charge of stealing a number of ears of corn before daylight on the morning of the arrest. That the prisoner might not be unjustly detained, the trial was set for ten o'clock the day of the arrest.

After the preliminary questions had been put the prosecuting attorney made several attempts to trick the accused man into incriminating himself, but without success. Finally the prosecutor undertook to catch him in a scientific trap.

"Did you ever hear of the X-ray?" he asked Gotlieb.

"No, I neffer heard about dot; what iss dot?"

The prosecutor was taken flat aback. How to tell an ignorant man the nature of the X-ray was a poser. The judge, seeing his discomfiture, smiled.

"The X-ray is a very bright light—so bright that it enables one to look inside of a man. The machine, or we call it lamp, that emits the ray was invented by a countryman of yours."

"A Sherman?" asked the prisoner.

"Yes, a German. His name was Roentgen. The X-ray is sometimes called the Roentgen ray."

Herman seemed interested. The lawyer proceeded.

"This machine is now used by surgeons to locate a bullet that is lodged inside a man. If you had swallowed a nail it could be seen in your stomach by means of this instrument."

"Got in Himmel! Dot machine vas invented in Shermany?"

"Yes, it was made in Germany; but I'm going to use it in America. I'm going to bring one of them into the court and look into your stomach with it."

"Vot you do dat for?"

"To prove that you ate corn for breakfast this morning."

'Vill dat machine show corn in my stomick?" asked the prisoner, seemingly more interested in the machine than that it might prove him guilty.

"If you robbed the cornfield as charged, you undoubtedly ate the fruits of your robbery for breakfast and the Roentgen lamp will show it in your stomach."

"Mein Gott; vot a machine!"

"Now, Gotlieb, if you will plead guilty I will ask his honor to give you a light sentence."

The prisoner appeared to be lost in thought. The prosecutor, thinking that he had not heard the question, repeated it. Then suddenly Gotlieb called the bluff.

"Bring on dot machine."

By this time the judge, the court and the spectators were on the tiptoe of expectation of an amusing scene. The prosecutor assumed a severe air and, calling an attendant, sent him for an electric lamp. The prisoner was so intent upon it that he did not see the smiles of those present.

"Prisoner," said the prosecuting attorney with great severity, "will you plead guilty and take a light sentence or suffer the full penalty of the law if I find corn in your stomach?"

Herman's face assumed an expression of a struggle within him. The court was led to believe that he dreaded exposure from the Roentgen ray but doubted its efficacy. Finally he turned to the judge and said:

"Vat bunishment you gif me if he find dot corn in my stomick?"

"Ten days in jail."

The prisoner looked again at the electric lamp, which the prosecutor was flashing for the purpose of terrifying him.

"Ferry well, I go to shail; but I won't confess dat I vas guilty."

There was nothing for the attorney to do but carry out his purpose; he flashed the lamp against the prisoner's stomach and feigned to examine it with a reading glass.

"There it is," he said. "You must have eaten a dozen ears." Then turning to the judge, he added: "Having proved the prisoner guilty, your honor, it remains for you to pass sentence upon him. And on account of his persistence in denying his guilt I urge that you make it all that the law allows."

Repressing his laughter, the judge said:

"Prisoner stand up."

The prisoner rose.

"Have you anything to say why I should not pass sentence upon you?"

"Yes, jutch. Dot machine vas neffer made in Shermany in de world. It is a humbug and don't tell de truth. All I had for breakfast dis morning vas a dish of sauerkraut."

There was an explosion in the courtroom, the only official word spoken being, "Case dismissed."

Out West.

Americans in thousands are planning an invasion of Western Canada —Saskatchewan particularly—in the coming spring and summer. It is a peaceful invasion they plan, and Canada should welcome them with open arms. The materials of war they will bring will be batteries of ploughs and harrows and binders. We want American settlers. We need their experience, their energy and their equipment. We want their aid in production. Saskatchewan has the rich but untilled soil. They have the energy and the experience to apply to it. The fear of conscription, insidiously instilled, has kept many back in the last three years. Settlers approaching the border were handed pamphlets bearing the title, "In the Clutches of the English King." Now conscription is in force in both countries. The democracy of it has won over the fearful. — Saskatchewan Star.

Getting Even.

Because the newly-commissioned major on the way to Toronto looked like ready money the porter had been very active in his attentions. His movements were of the "hot-foot" variety whenever the officer appeared to require service. Also he was careful to address the major as "gin'ral." And when the train neared the Union Depot and, following the assiduous use of the brush, the sable servitor discovered himself in the possession of a dime, he was equal to the emergency. He clicked his heels together, saluted and remarked, "Corp'ral, Ah t'ank yo', sah."

Cow Ate Dynamite.

A more than usually interesting case came before the County Court at Grand Forks when a citizen sued the owners of a quarry for payment for a cow which he claimed had died from eating dynamite that had been left lying around loose by the operators of the quarry.

A small sailboat of Japan has the mast near the stern, and the sailor sculls from the side of the boat.

The Best Habit In The World

is the habit of health. The way to get it is to train your bowels, through the liver, to act naturally, at a fixed time, every day.

Take one pill regularly (more only if necessary) until you succeed. Then you can stop taking them, without trouble or annoyance.

This has been the good-health-rule for 50 years.

CARTER'S LITTLE LIVER PILLS

Genuine bears Signature

Brentwood

Colorless faces often show the absence of Iron in the blood.

Carter's Iron Pills

will help this condition.

MRS. DOOLEY'S ADVICE TO WORKING GIRLS

Milwaukee, Wis.—"I wish all girls who work and suffer from functional disorders would profit by my advice and take Lydia E. Pinkham's Vegetable Compound. Before I was married, when I came home from work at night, I would be just worn out with pains which dragged me down. I took Lydia E. Pinkham's Vegetable Compound and it made me feel like a new woman. I can work from morning until night and it does not bother me, and I wish all girls who suffer as I did would try Lydia E. Pinkham's Vegetable Compound."—Mrs. H. DOOLEY, 1135 25th Street, Milwaukee, Wis.

Working girls everywhere should profit by Mrs. Dooley's experience, and instead of dragging along from day to day with life a burden, give this famous root and herb remedy, Lydia E. Pinkham's Vegetable Compound a trial. It has overcome just such conditions for thousands of others, and why not for you? For special advice, write Lydia E. Pinkham Medicine Co., Lynn, Mass. The result of their 40 years experience is at your service.

Guineas Get Ride.

Any of the young blood of Indianapolis will testify that "chickens" (in one of the later acceptances of the word) are very fond of street car and automobile riding, observes the Indianapolis News, but it is not often that four guineas of the common or garden digging variety have an opportunity to disport themselves in or on a city street car.

Amid a chorus of squawks from about 100 coops of turkeys and other fowls in front of William Locks' fish and poultry place at 1027 Virginia avenue, the other day, four guineas escaped from a coop, and a series of hops, flops and flights landed them on the trolley pole of a street car headed for Washington street, where they evidently regarded it policy to sit tight. At any rate they were not tempted from their perch by downtown window displays or moving picture theaters. On the back trip the street car stopped in front of Locks', and the motorman shouted: "Here are your guineas." Eager hands helped them to alight and they were taken back home.

Danish Statistics.

Very few European countries only were in a position to proceed, since August 1, 1914, with their normal quinquennial census. Denmark is one of the exceptions, says an exchange. On February 1, 1916, the little kingdom counted 2,920,000 inhabitants, i. e., an increase of 163,000 souls over the census of 1911.

The distribution ratio is 75 inhabitants to the square kilometre. The Copenhagen Frederiksberg county contains 605,000 inhabitants, i. e., more than one-fifth of the total population. The 74 other cities number 604,000 people. Rustic population, 1,711,000.

The three principal cities, besides Copenhagen, are: Aarhus, 66,000; Odense, 45,000, and Aalborg, 38,000. The present war increased the importance of the seaport town of Esbjerg (19,000 inhabitants), which hardly existed 50 years ago.

Palpaitation of the Heart and Nerve Troubles

WERE CURED BY

Milburn's Heart and Nerve Pills

When the heart begins to beat irregularly or intermittently, palpitate and throb, skip beats, beat fast for a time, then so slow as to seem almost to stop, it causes great anxiety and alarm and the least excitement or exertion seems to affect it.

Many people are kept in a state of morbid fear of death, become weak, worn and miserable through this unnatural action of the heart.

To all sufferers from heart troubles we would advise the use of Milburn's Heart and Nerve Pills, which by their action in strengthening the heart and regulating the beat, remove all the distressing conditions, and impart vigor and vitality to the system.

Mrs. Thomas Davidson, Mount Brydges, Ont., writes: "I have been a great sufferer in the past with nerve troubles and palpitation of the heart. I tried several remedies, but without any good results. My son came in one day and advised me to take Milburn's Heart and Nerve Pills. After using one and a half boxes, I am fully recovered, and am in a perfect state of health, thanks to your valuable medicine."

Price 50c a box at all dealers, or mailed direct on receipt of price by The T. Milburn Co., Limited, Toronto, Ont.

Oriental Ruby.

The oriental ruby consists of nearly pure alumina—i. e., oxide of aluminum—in a crystalline form, containing but 1 per cent of oxide of iron and one-half of 1 per cent of any other substance. The specific gravity of this precious stone is higher than that of many other gems, ranging from 3.9 to 4.2. Aluminum, the metal, has, when cast, a density of 2.56; when forged, of 2.67, or only one-third of that of forged steel or a fourth of that of silver. The melting point is about 1,300 degrees Fahrenheit.

Human Friends.

Do you idealize your friends? Sometimes a person who has worshiped at the shrine of a teacher or schoolmate is shocked into cynicism by the discovery of a flaw in the one who was fancied perfection embodied. Human nature is faulty, and it is always dangerous to identify the virtues which demand our fealty with any human being. Keep on loving and honoring truth and kindness, even though you detect some acquaintance in a falsehood, or are treated unkindly by a friend."

Cynical.

Bachelor Maid—Did you know Mr. Stevens is writing a book on the history of happiness.

Second B. M.—Impossible; he is a married man.

Sore Eyes — Granulated Eyelids, Eyes inflamed by exposure to Sun, Dust and Wind quickly relieved by Murine Eye Remedy. No Smarting, just Eye Comfort. At Druggists or by mail 50c per Bottle. Murine Eye Salve in Tubes 25c. For Book of the Eye FREE ask Murine Eye Remedy Co., Chicago

IN NO MAN'S LAND.

Vivid Description Given by Soldier at the Front.

Lieut. Congsby Dawson, who is serving with the Canadian Overseas Forces, tells the following personal experience in "No Man's Land," in Good Housekeeping:

"My major told me that I was to be ready at three-thirty next morning to accompanying him up front to register the guns. In registering guns you take a telephonist and linesman with you. They lay in a line from the battery to any point you may select as the best from which to observe the enemy's country. This point may be two miles or more in advance of your battery. Your battery is always hidden and out of sight, for fear the enemy should see the flash of the firing; consequently the officer in charge of the battery lays the guns mathematically, but cannot observe the effect of his shots. The officer who goes forward can see the target; by telephoning back his corrections, he makes himself the eyes of the officer at the guns.

"It had been raining when we crept out of our kennels to go forward. Everything was dim, and spectral. At the hour of dawn one isn't at his bravest.

"We entered a trench. Holes were scooped out in the side of it just large enough to shelter a man crouching. Each hole contained a sleeping soldier who looked as dead as the occupant of a catacomb.

"Some of the holes had been blown in; all you saw of the last occupant was a protruding arm or leg. At best there was a horrid similarity between the dead and the living. It seemed that the walls of the trenches had been built out of corpses, for one recognized the uniforms of Frenchmen and Huns. They were built out of them, though whether by design or accident it was impossible to tell. We came to a group of men, doing some repairing; that part of the trench had evidently been strafed last night. They didn't know where they were, or how far it was to the front line. We wandered on, still laying in our wire. The colonel of our brigade joined us, and we waded on together.

"The enemy shelling was growing more intense, as was always the way on the Somme when we were bringing out our wounded. A good many of our trenches were directly enfiladed; shells burst just behind the parapet, when they didn't burst on it. It was at about this point in my breaking-in that I received a blow on the head—and thanked God for the man who invented the steel helmet.

"All of a sudden we halted, making ourselves as small as could be. In the rapidly thinning mist ahead of us men were moving. They were stretcher-bearers. The odd thing was that they were carrying their wounded away from, instead of toward us. Then it flashed on us that they were Huns. Almost at that moment we must have been spotted, for shells commenced falling at the end of the trench by which we had entered. Spreading out, so as not to attract attention, we commenced to crawl toward the other end. Instantly that also was closed to us, and a curtain of shells started dropping behind us. We were trapped. With perfect coolness—a coolness which, whatever I looked, I did not share — we went through the corpses and shell-holes in the direction of where our front line ought to be. After what seemed an age, we got back. Later we registered the guns, and one of our officers, who had been laying in wire, was killed in the process.

"On the way out, when we had come to a part of our journey where the tension was relaxed and we could be less cautious, I saw a signalling officer lying asleep under a blackened tree. I called my major's attention to him, saying: 'Look at that silly ass, sir. He'll get something that he doesn't want if he lies there much longer.'

"My major turned his head, and said briefly, 'Poor chap, he's got it.'

"Then I saw that his shoulder-blade had burst through his tunic and was protuding. He'd been coming out walking freely and feeling that the danger was over, just as we were, when the unlucky shell had caught him. 'His name must have been written on it,' our men say when that happens."

CHILDREN MUST BE PROTECTED

The children must be safeguarded, for, if they do survive the frequent coughs and colds, it is often with the lungs so weakened that they become chronic sufferers from bronchitis or consumption. Being composed of simple ingredients of undoubted value, Dr. Chase's Syrup of Linseed and Turpentine is admirably suited as a treatment for children. It is pleasant to taste. So much so that children delight to take it on this account, as well as because of the quick relief it affords them.

To Repair Frayed Shoelaces.

When the tag or end fastening comes off a shoelace, take a little black sealing wax and press it carefully around the end of the lace and shape it to a point. This will last a long time and does away with the annoyance of frayed lace ends.

Testing the Taffy.

Pat's grandmother was making him some old-fashioned molasses candy. She let him taste it from the cold water cup to see if it was done. Each time she would ask: "Is it hard enough?" and he would answer: "It's pretty easy yet."

Value of Nation's Own History.

There is nothing that solidifies and strengthens a nation like reading of the nation's own history, whether that history is recorded in books or embodied in customs, institutions and monuments.

Educating the Filipinos.

Under the rule of the United States more than 3,000,000 natives of the Philippines have had some instruction in the English language and more of them speak and write it than any other tongue.

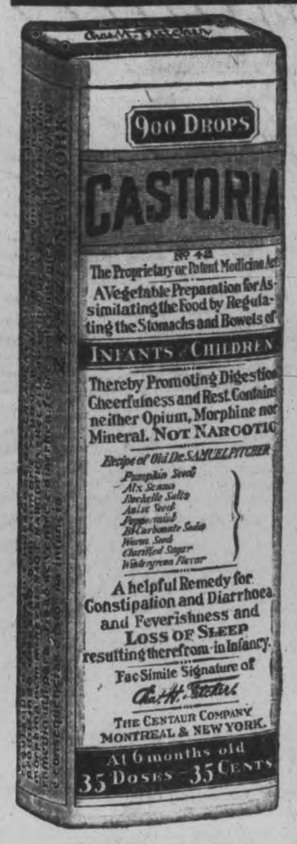

Exact Copy of Wrapper.

CASTORIA

For Infants and Children.

Mothers Know That Genuine Castoria Always Bears the Signature of Chas. H. Fletcher. In Use For Over Thirty Years

CASTORIA

THE CENTAUR COMPANY, NEW YORK CITY.

HISTORIC HALIFAX.

A Former Stronghold of the Indian Tribesmen.

Long before the coming of the white man the site of Halifax, Nova Scotia, had been occupied by an Indian settlement. The spot was called Chebucto ("greatest of havens") by the Indians because they recognized the almost impregnable position of the harbor and inner bay. It was first used as a base of supplies by the French admiral, Duke d'Anville, in 1745, when he attempted to recapture Louisburg, taken from the French by a band of New England colonists.

The real story of Halifax, however, begins in 1749, when it was settled by Earl Edward Cornwallis and 2,576 British soldier-colonists. The city was named in honor of the Earl of Halifax.

Cornwallis and his band cleaned away part of the dense forest which extended to the water's edge, established block-houses for protection from the Indians and laid out the town in rigid, rectangular style.

The soldiers who came with Cornwallis sent for their families and encouraged other settlers to cross the ocean. In 1750, one year after its birth, the place was made seat of the Government of Acadia. During the next forty years the population doubled, and in 1827 the colony had grown to 14,439. In 1881 there were 36,000 inhabitants. Another twenty years added 5,000, and the present population was estimated at 55,000 by the Halifax Board of Trade.

Situated, as it is, with one of the finest harbors in the world and with the remarkable advantage of being the seaport nearest England on the North American continent, the city from its founding was recognized as an important military factor.

As it grew the principal blockhouse was built on a hill, 255 feet above the sea, which came to a point a mile back from the water front and commanded the outer and inner harbors. From that day to this the height has been the base of fortresses. Recently a new stone citadel was finished on the site, equipped with powerful guns of the latest type to protect the harbor and city.

Halifax is on a triangular promontory which juts out into the Atlantic ocean in the exact middle of the Nova Scotia peninsula.

To the north is the harbor. Directly across from the centre of the city, which faces upon the harbor, the channel narrows suddenly and farther in widens again to form Bedford Basin. Until recently this basin was practically unused.

On the completion of new terminal and docks, part of a scheme of improvement which cost the city $7,000,000, and which, it was estimated, would cost approximately $25,000,000 more before it was finished, Bedford Basin and the town of Rockingham, on the west shore, became extremely important.

Because the harbor furnished better protection from submarine and warship attack than the outer harbor, Bedford Basin with its new railroad terminals was taken over by the Canadian Government for munition loading. Rockingham, within three years, became the home of thousands of laborers, who, in many cases, lived in hastily constructed homes bordering on the bay and extending to the city of Halifax.

Little Angel Present.

A primary teacher, admonishing little Ann, who usually was a model child, for misconduct, said: "I thought I had a little angel in the room. Now where is she?" Little Betty, on the other side of the room, stood up meekly and shyly answered: "Here I is."

Who Gets the Kiss?

"Since you worked your examples so nicely," said the pretty teacher, "I shall give you a kiss." "Teacher, I didn't know there was to be a reward," responded the honest urchin. "It's only fair to tell you that my big brother did them sums."

Ever-Faithful Horse.

It is the horse that has fought the wars of the world and won our human liberty. Besides this, he has broken our prairies, sown and harvested our grain, and delivered it to the markets of the world. He has carried messages of victory and of sorrow, and down to the time of Washington he constituted the fastest mode of communication known, if we except only the carrier pigeon.

"The American Addison."

"The American Addison" was a complimentary nickname conferred on Joseph Dennis, a newspaper man born at Boston in 1768, who won reputation as "Oliver Oldschool." Under that pseudonym he established and for several years conducted a periodical called the Portfolio, which, from all accounts, was popular in its day. He died at Philadelphia in 1812.

"Peat Cotton."

A material known as "peat cotton" is either made into cushions on which to rest injured limbs, or as filling for bandages. One difficulty about using peat cotton is that it must be kept moist. When dry it crumbles into dust and becomes useless. A trace of tar in the make-up renders peat cottou a valuable disinfectant.

Slight Stroke Of Paralysis

Down Left Side—Stomach and Heart Affected—Case Baffled Doctors For Three Years

TRENTON, Ont., March 11.—A very interesting report has been received from Mrs. Pringle in regard to her recovery from partial paralysis. This was a most extreme case, for doctors had been trying for three years to find something which would restore the depleted nerve force.

One can scarcely imagine stronger evidence of the restorative influence of Dr. Chase's Nerve Food.

Mrs. C. Pringle, Queen street, Trenton, Ont., writes:

"About five years ago I was troubled with my stomach, there was a sort of paralyzed feeling across it and up my left side, and my heart seemed almost to stop beating. I called in the Doctor, and he thought it was symptoms of a stroke. My stomach kept getting worse. At times the pounding would be intense, almost unbearable, and I thought I would go wild. Sleep was out of the question. I tried different Doctors, giving each one a fair trial, and doctoring nearly three years. My case seemed to baffle them. It was a nervous breakdown caused by overwork and worry. During all this time I could not do any work, and my friends thought it was a matter of time, how long I would live. Some one advised me to try something to build up my system, and I tried different medicines. Finally I thought I would try Dr. Chase's Nerve Food, and see if they would do me any good. A famous Doctor sanctioned my using these pills, and told me they would be good for me. They seemed to be just what I required, as I soon saw an improvement. I took about fifteen boxes, and the results have been very gratifying. I am now enjoying splendid health, and able to do all my work, eating anything I wish, and can go to bed and get a good night's rest. I have recommended Dr. Chase's Nerve Food to many of my friends, who have also secured good results from this treatment."

Dr. Chase's Nerve Food, 50 cents a box, a full treatment of 6 boxes for $2.75, at all dealers, or Edmanson, Bates & Co., Limited, Toronto. Do not be talked into accepting a substitute. Imitations only disappoint.

Come into the Sunlight—

Come out of the gloom of wash-day drudgery into the sweet, wholesome air of the Sunlight wash-day.

Sunlight Soap

is the purest form in which laundry soap can be made. Because it is all pure soap—no impurities or "fillers"—it will do more washing with less work than ordinary soap.

LEVER BROTHERS LIMITED
TORONTO

Belgian Families Flee Before Huns Homes Abandoned

WITH THE BRITISH ARMY IN FRANCE, April 20.—It is difficult for one in the British war zone to adjust himself to the new conditions here. It all seems like a horrid dream—this spreading German blight across the cultivated plains of Flanders, with their ancient picturesque villages.

It is but a little more than a week since one was free to motor quietly along highways leading through Merville, Bailleul, and a score of other nearby places which never lost their charms. Then, peaceful farmlands lay freshly turned ready for the spring crops. The battle lines were not far to the eastward, but death and destruction seemed remote, with walls of khaki-clad men guarding the land. Little lads stood at attention by the roadside and saluted as the motors passed, and old men and women beamed welcome from the doors of the cottages.

Within a few days all this has been changed. By day a bank of grim gray smoke from burning hamlets and from myriad belching guns marks the zone along which are struggling the splendid British soldiers in their efforts to block further inroads of the enemy. By night the skyline is ablaze as consuming flames leap up from a hundred homes and great cannon vomit fire.

The correspondent found a little family group crouching beneath huge British howitzers held in reserve. Their eyes were fastened on the mounting columns of smoke which rose from the village whence they came. There were no tears and no words, but the expression on their faces was like that of one just condemned to die.

Why they stopped behind the great guns was unexplained. Possibly it was because they gave them a sense of protection from dangers out beyond. Many of the refugees know only in a general way whither they go. They are following the lead of a military guide like sheep fleeing from a storm. A few cherished belongings are all they carry with them, and they cling to these desperately as their last remaining positions.

Hundreds of Flemish homes have been shorn of their protectors who have been called to the French colours, and for these this has been a time of double terror. Some of the peasants, indeed, cling to cottages amid the crashing of shells until British soldiers led them away. Some have died by their own hearths before they could be removed. A host of these people must have realized their danger, but many refused to be dragged from the homes which they had been keeping so patiently, awaiting the return of husbands or brothers from the war. There were many pitiful cases of homes, in which there were bed-ridden invalids, whom their friends had no means of removing without the help from the soldiers.

It was only yesterday that a British official photographer discovered a helpless paralytic lying in a house which had already been partly wrecked by shells. The invalid had no relatives and his friends, who had looked after him, were dead or cut off from him. So the photographer, with the help of a soldier, carried the man to safety, though their road lay through what might have been a horrible death at any moment. This is one instance among many.

The correspondent spent a night recently at a small hotel in a hamlet whose doom seemed sealed. The gray-haired matron who presided over the destinies of the inn was getting ready to leave. The correspondent found her at one time gazing at a piece of ancient Oriental embroidery, which had been intricately framed and hung on the wall.

"Have you a knife?" she asked suddenly, as she reached up and removed the treasure.

The knife was produced. She stood the frame before the correspondent, and said: "Cut it, please. I will not leave this for the Boche." And so the silken fabric was slashed from the frame. The embroidery and a few more valuables were the only things which could be removed from this combined inn and residence of one of the most prominent families in that part of the coutry.

warrants your confidence
Windsor Table Salt
Made in Canada
THE CANADIAN SALT CO., LIMITED

TELEPHONE 790
WHEN YOU WANT YOUR
Piano or Organ Tuned
ALL WORK GUARANTEED
W. H. Cunningham, 563 Weller St

Don't Diet Yourself TO CURE DYSPEPSIA IT ISN'T NECESSARY

The sufferer from dyspepsia and indigestion who has to pick and choose his food, is the most miserable of all mankind.

Even the little he does eat causes such torture, and is digested so imperfectly that it does him little good.

What dyspeptics need is not dieting, or artificial digestants, but something that will put their stomach right so it will manufacture its own digestive ferments.

For forty years now Burdock Blood Bitters has been making weak stomachs strong, and curing severe cases of dyspepsia and indigestion that other remedies were powerless to reach.

It restores the stomach to a normal healthy condition so that the food no longer causes distress, but is thoroughly digested and assimilated, and goes on its way making rich, red blood.

Mrs. Henry Shaw, Campbellton, N.B., writes: "I was for five years troubled with a weak stomach, and could not eat any food that would agree with me. I tried different medicines, but could not get cured. A friend advised me to take Burdock Blood Bitters. I took four bottles, and now I am in perfect health."

The T. Milburn Co., Limited, Toronto, Ont.

B.B.B. is manufactured only by The T. Milburn Co., Limited, Toronto, Ont.

Bird Organs.

The German peasants in the Harz mountains teach their birds to sing by a unique instrument known as a bird organ. It consists of two round sheet iron cylinders, one inside of the other. The lower one contains water. The upper one is manipulated by a series of small weights and pulleys, which cause it to settle slowly downward, the air being expelled through a whistle, which has several modifiers to give variety to its tones. When the upper cylinder has come down the required distance a spring operates the weights that raise it again to repeat the sound.

Starting Trouble.

"It's going to be war to the knife," declared the suburban man, who was feeding his chickens.

"What now?" asked his friend.

"Why, Banks sent me a box of axle grease and advised me to use it on my lawn mower."

"Well?"

"Well, I sent it back and told him to use it on his daughter's voice."—London Mail.

THE EXAMINER PATTERN SERVICE

The Patterns Are Guaranteed to Give Excellent Satisfaction

LADY'S KIMONO BLOUSE.

Any soft material such as silk or wool jersey cloth, crepe de Chine or charmeuse will make an attractive blouse if this pattern, No. 8740, is used. It is cut in kimono style and is in three sizes: 36 to 40 inches bust measure. As on the figure the 36 inch size requires 1¼ yards 36 inch or 1¾ yards 42 inch, with ¾ yard 36 inch contrasting material and 1¼ yards ribbon for sash. Price

This Pattern Can Be Obtained From the Examiner Office on Payment of 15 Cents.

A Patriotic Brave.

The following letter from Pte. Mike Mountain Horse, a Blood Indian, whose home is on the reserve in Southwestern Alberta, to his father, will be read with interest by all who have taken an interest in the Canadian Indians who are fighting overseas for King and country. He has evidently been acting as a sniper and has done good work. The letter reflects courage, cheerfulness and a determination to stay with the fighting while there is any fighting to do and he is capable of helping. He was recently wounded, and as a coincidence it may be mentioned that he was found lying in No Man's Land by W. B. Turner, a former member of the Northwest Mounted Police, who served for a long time in the district where the Blood Indian reserve is located. Mountain Horse has lost one brother in the war, and another is with him in France. His filial letter follows:

"My Dear Father,—I received your letter from France. My brother sent it to me. I was very glad to hear from you. I am very glad to tell you that I am very well. I was 14 days away from here shooting. I just got back. I am going to France again in a few days. Don't worry about me. We have all got to die some day, but I might pull through all right, again; then I am going home to Canada, not before. When I got hit first I was four days lying out in No Man's Land. I was hit in the leg but I am all right now. I got about fifteen Germans with my rifle, and I think I did not do so bad. I do not want to go home just yet. I have been treated very good since coming back to England, where I was in the hospital. I got the best of everything. Will say good-bye, hoping to hear from you again."

Sheep on Golf Links.

An interesting action at the meeting of the Stratford County Club was the power given to the directors to graze sheep on the golf grounds this year, if it should prove practicable. It was pointed out that this is done extensively in the Old Country as well as on some links in Canada. The sheep do away with the need of mowing the grass and as well the project would assist in production.

American Troops In Sarnia.

For the first time in history, armed American soldiers paraded the streets of Sarnia on March 22nd. One hundred men of Company F, 338th Infantry, of Michigan, headed by a band, 30 strong, were wildly cheered as they marched from the dock by way of Christian street to the City Hall, where a civic address of welcome was read by the mayor.

Wonderful For The Blood

Cures Sallow Skin, Headache, Languor and Tiredness

You don't need to be told how you feel,—blue, sort of sickish, poor appetite, vague pains, tired in the morning. This condition is common at this season.

Fortunately there is prompt relief in Dr. Hamilton's Pills which immediately relieve the system of all poisons and disease-producing matter.

Thousands have been so utterly depressed, so worn out as to be despondent, but Dr. Hamilton's Pills always cured them. "I can speak feelingly on the power of Dr. Hamilton's Pills," writes C. T. Fearman, of Kingston. "Last spring my blood was thin and weak. I was terribly run down, had awful headaches and a knawing, empty feeling about my stomach. I couldn't sleep or work until I used Dr. Hamilton's Pills,—they did me a world of good." At all dealers in 25c. boxes.

Isolation of French-Canadians.

The phenomenon of all most striking, it may again be repeated, is that the French-Canadian, whether the almost illiterate peasant or the man of education, has no passionate attachment for France and no burning fervor for Canada. By choice he has isolated himself from his English-speaking neighbors and withdrawn from spiritual contact with them. If he has any pride it is a stubborn pride in not speaking English and in encouraging his children to scorn English, who hearing only French spoken in the home, the school and the church, have naturally little inclination and less opportunity to learn any other language. If France to the French-Canadian were home, as England was to the Puritan, driven into exile but still united to the land of his birth by the ties of sentiment, one could understand why the French-Canadian keeps aloof from the English; or if French-Canadians were only biding their time when Canada from Labrador to British Columbia is to be dominated by the sons of France. Latin culture is to take the place of Saxon, and in the western hemisphere is to be planted a new France that shall redound to the glory of the Old, then the attitude of the French-Canadian would be easily comprehensible. But there is no evidence that any such thought goes through his mind. He accepts the British flag and British rule, but he remains a French-Canadian instead of a Canadian of Canada.—American Review of Reviews.

Other Times, Other Measures.

Early in the week a visitor to one of the minor officers of a leading railroad company noticed that his friend was using a scratch pad composed of old envelopes that had been salvaged after the removal of the mail; also that he was using quite an ordinary lead pencil, and his curosity became aroused.

"Has the Save-Everything Administration taken charge here, too?" he inquired. "When I was here last you had a pad of fine linen paper, and a Koh-i-nor pencil."

"We have learned," explained the official, "that our men give efficient work on such scrap and with such pencils, just as they formerly did with gold printed pencils and bond paper. We are keeping step with the times."

SAGE TEA DANDY TO DARKEN HAIR

It's Grandmother's Recipe to Bring Back Colour and Lustre to Hair

You can turn gray, faded hair beautifully dark and lustrous almost over night if you'll get a bottle of "Wyeth's Sage and Sulphur Compound" at any drug store. Millions of bottles of this old famous Sage Tea Recipe, improved by the addition of other ingredients, are sold annually, says a well-known druggist here, because it darkens the hair so naturally and evenly that no one can tell it has been applied.

Those whose hair is turning gray or becoming faded have a surprise awaiting them, because after one or two applications the gray hair vanishes and your locks become luxuriantly dark and beautiful.

This is the age of youth. Gray-haired, unattractive folks aren't wanted around, so get busy with Wyeth's Sage and Sulphur Compound to-night and you'll be delighted with your dark, handsome hair and your youthful appearance within a few days.

This preparation is a toilet requisite and is not intended for the cure, mitigation or prevention of disease.

Protects Cheque From Forger.

A cheque book cover provided with a protecting device which makes it impossible for a man to raise a cheque, has been placed on the market. Various amounts up to one thousand dollars are stamped on the cheque near the row of perforations where it is detached from the stub. The protector is permanently attached to the leather cover of the cheque book, and it can be quickly adjusted for any of the three columns of figures. A sliding straight-edge is moved either up or down to the correct figure. The protector is pressed fast and the cheque torn from its stub.—Popular Science Monthly.

Acids Endanger Ships.

Shipmasters dislike carrying drums of acid where they cannot be reached readily. A Chilean ship, the Japan Advertiser says, recently put in at the Falkland Islands leaking badly. Her cargo was made up of drums of acid and chalk. The acid had leaked from the drums and mixed with the chalk, forming carbonic acid gas in the hold. This gas is deadly and the crew could not make repairs. Meantime the acid had gathered at the bottom of the hold and eaten away the iron frames of the ship.

Courtesy and Appreciation.

To make courtesy popular it must be shown that it pays, pays in dollars and cents as well as in happiness, an exchange says. Appreciation makes for greater effort and creates one of the most valuable assets and builds up a spirit of team work. Much good always results when people think more about their obligations and less about rights. There are many discouraged hearts everywhere that would be helped wonderfully by a word of appreciation.

Three Hands.

One of our famous lecturers used to say some people had three hands, a right hand and a left hand and a little behindhand. The fifth wheel to a cart is frequently mentioned as an example of uselessness, but the third hand is worse than useless, it is a serious handicap, observes a writer. All of us need to keep our right hand busy, and most need to teach the left hand to do its share, but a little behindhand should be promptly amputated.

THE ORIGINAL AMERICANS.

Facts About the Strong Women of the North.

The original Americans of the far north are brown instead of red and are not Indians. Their name Eskimos—which they dislike—means "eaters of raw fish." But they haven't been driven yet to change their name by cooking the fish.

The Eskimo woman could easily put forth a good excuse for not cooking all the food her family eats, because she has so many other things to do.

After she has helped build the igloo, she takes her place beside her husband in fishing. This means going out and chopping a hole in the frozen ocean and keeping it open by swishing around a reindeer horn ladle with one hand while holding a line baited with red flannel with the other.

When the family wants a change of diet or some new clothes, she goes out to help hunt seal, walrus, whales, deer and caribou.

She may be physically stronger than her modern American sisters, but she has the same love of adornment and wears over her fur parka or coat a bright calico protecting shirt often decorated with fancy patchwork borders.

When she joins the polar bear hunt, however, she must wear white—white drill trousers over the fur ones that both men and women wear, and white snow shirts to match the landscape and the sky.

But the Eskimo woman's chief adornments are half-chewed-down teeth which she gains in this fashion: When she has come in from a day's hunt and crawled through the various doorways of her igloo, each made smaller than the one outside to keep out as much cold air as possible, and cooked her family a dinner and put the baby and any stray orphans that may have elected her house as a home, to bed on the shelf that makes the igloos upstairs, she sits down by the light of the seal oil lamp and chews leather to make boot soles turn back over the foot so the top can be sewed on. The more the women chew, the further down their teeth are worn and the more beautiful they become in the sight of Eskimo society.

There is no suffrage question among the Eskimo—the women owns the igloo with the man and has equal voice in the council meetings.

And there are no vexatious questions about property rights to settle, because besides the igloo and personal belongings there is no property. The Eskimos cannot conceive of land as belonging to any one person. When told how it is held as private property in other parts of Canada they showed great surprise, and one old man asked if the white men also divided the oceans in the same way. —World Outlook.

A Calgary Monument.

A monument will be placed in Calgary in the City Hall grounds in memory of Col. Boyle of the 10th Battalion, who fell at St. Julien, and the veterans of the 10th Battalion in Calgary have been given permission to erect a tablet on the monument.

More Wheat.

The area of land prepared in the fall of 1917 in Saskatchewan shows a 50 per cent. advance of that prepared during the previous fall. The total amount of land prepared during 1917 for the 1918 crop is estimated to be 6,134,619 acres.

Was Prisoner In Germany.

Pte. C. V. Combe, former church editor of the Winnipeg Tribune, is home after sixteen months in a German camp.

Sugar-Making In Ontario.

Sir William Hearst, Premier of Ontario, has notified the Dominion Food Board that the Provincial Government will cheerfully grant permits for the making of maple sugar on the Crown lands to all suitable parties who are properly equipped for conducting the business. It is understood that the Food Board will take full advantage of the Premier's offer.

Stuffy Feeling About The Nose Relieved At Once

Tells How to Cure Hawking and Spitting, and Drive Out Catarrhal Colds.

Isn't it miserable to have a stuffed-up feeling in the nostrils — to be scarcely able to draw a full breath. When Catarrh gets in to the nose you're bound to know something is radically wrong.

A dead sure cure, and a simple one to use, is Catarrhozone; you just breathe it—that's all. You see Catarrhozone Inhaler sends healing piney vapors through the nose, throat and lungs, and these antiseptic soothing vapors are death to colds or Catarrh.

Thousands testify every year that nothing ever discovered will cure a cold, or help the throat like Catarrhozone. Mr. Everett L. Wassan, of Blair, N.B., writes: — "About five years ago I took a cold in the head, and Catarrh set in. It kept increasing by leaps and bounds. I kept putting off getting anything until at last I found I would have to. After trying several things I heard of your remedy, "Catarrhozone," and procured a bottle and began using it. I was not long in finding out I had struck the right thing. I am recommending Catarrhozone to all who have Catarrh, etc."

Catarrhozone is the greatest remedy for colds, etc., since people began to have colds. Get the dollar package and let the whole family use it. Medium size 50c.; sample size, 25c. All storekeepers and druggists or The Catarrhozone Co., Buffalo, N.Y., and Kingston, Canada.

COULD NOT STOP THE HEADACHES

Until She Tried "Fruit-a-tives" —Made From Fruit Juices

112 Coburg St., St. John, N.B.

"I feel I must tell you of the great benefit I have received from your wonderful medicine, 'Fruit-a-tives'.

I have been a sufferer for many years from *Violent Headaches*, and could get no permanent relief.

A friend advised me to take 'Fruit-a-tives' and I did so with great success; and now I am entirely free of Headaches, thanks to your splendid medicine".

MRS. ALEXANDER SHAW,

50c. a box, 6 for $2.50, trial size 25c. At all dealers or sent on receipt of price, postpaid, by Fruit-a-tives Limited, Ottawa.

When there is any decided colour on the new spring suits, it is usually pastel in character, and while bright and startling colours are avoided many are the bizarre effects.

LUMBER

BUILDERS' MATERIALS of all kinds. Shingles, Scantlings, Joist and Bill Stuff, Mouldings, Casings, Base and all kinds of Finish. Boxes and Box Shooks, Slabs and Mill Wood.

Alf. McDonald Estate
POINT ST CHARLES MILL

LOOK! JUST RECEIVED

A lot of seasonable Second-hand Boots and Shoes, Furniture, Dishes, Tinware, Tools, etc. I buy entire household goods, and sell them again.

JOSEPH SMITH
390 Aylmer Street. 'Phone 3

Barbeau's Cartage

All kinds of Moving and Carting by careful and experienced men. A Lorry and Piano Wagon has been added to our equipment which will enable us to give better service than ever to our Patrons. Satisfaction Guaranteed. We have just added a new furniture van. Largest in the city. Household effects moved with care.

A. BARBEAU,
PHONE 1019 85 GLADSTONE AV

HEAT PRODUCING
COAL
Use Our
PITTSTON COAL
It Makes Warm Friends
Terms Positively Cash
Weir & McCarthy
Coal and Wood Dealers
111 Hunter St., East City. 'Phone 96

Robert Hicks & Co
Limited

Screened COAL
General Office: Murray St
Branch Office: 264 Charlotte
Phones 48 and 477

WHEN YOU WANT
COAL
CEMENT
Sewer Pipe
CONSULT
H. B. TAYLOR & SON
Cor. Aylmer & Wolfe
'Phone 209

DR. YOUNG'S OFFICE HOURS. Graduate of London, Edinburgh and Glasgow. Special attention given to diseases of women and children. Also the heart and skin. Office hours: 2 p.m. to 4 p.m.; 6 p.m. to 8 p.m., and by appointment. 'Phone 347. Office, 305 Stewart street. 3d-56

The Evening Examiner

Pages 5-12

PETERBOROUGH, MONDAY, APRIL 22, 1918

British Forces Made Several Gains On Western Front

German Casualties for War Placed at 5,000,000

The German Atrocities Revealed By Brand Whitlock

EXPEDITING BUSINESS

Government Aims at the Prorogation of Parliament Before May 24th

RENEWAL OF BUSINESS

Canadian Press Despatch:

OTTAWA, April 22. —The prorogation of parliament before May 24th is now aimed at, and the government is expediting the business before the House, with that end in view. It is not expected that the Opposition will attempt seriously to block the progress of the government measures. Hon. A. K. MacLean will deliver the budget speech on Thursday and, it is expected will announce the renewal of business, but so far as known, no other drastic changes have been decided on. Very heavy sums must be raised by the Dominion for war purposes, and the budget debate will probably be important.

A Big Budget.

OTTAWA, April 22.— The budget, which will be brought down in the Commons on Thursday next, will be the most portentious in Canada's history. It will tell of expenditures incurred during the past fiscal year, which almost trebled these of any fiscal year before the war and of the proposal for the raising of sums during the coming fiscal year, which in prewar times it would have been considered utterly impossible to raise, especially on this side of the water and mostly in Canada. It will show preposterously high figures of trade and extraordinary revenues for a country of seven and a half millions of people.

"Luxury Tax" To Be Increased

Bonar Law Will Introduce Budget This Afternoon

Special to The Examiner:

LONDON, April 22.—Andrew Bonar Law, Chancellor of the Exchequer, was scheduled to introduce a budget in the Commons this afternoon, slightly increasing the tax on larger incomes, increasing the tax on tobacco, beer and spirits, and increasing the 'luxury tax' on expensive clothes, jewelry and furs, etc.

Later Despatcr Says.

LONDON, April 22. — Andrew Bonar Law, Chancellor of the Exchequer presented a record-breaking budget to the House of Commons this afternoon.

Canadian Press Despatch:

3.30 Despatch:

LONDON, April 22. — Chancellor Bonar Law, introducing the Budget in the House of Commons to-day, announced that in the last year Great Britain had advanced two and a half billion dollars to its allies, and that the United States had advanced four and a half billion dollars to the Entente. Britain's national debt is about thirty billion dollars, Bonar Law said. Heavy new taxation proposals were announced. "It is only necessary for us," he said, "to lean on the United States to the amount the other allies lean on us. In other words, we are self-supporting." The Chancellor said he had made certain suggestions regarding advances to the allies, which if adopted, would lessen Great Britain's burden considerably without in any way increasing the total obligations of the United States.

Officers Of 2nd Battalion Observed Ypres Anniversary

Fourteen officers of tre old Second Battalion commemorated the second battle of Ypres at a dinner held in Belleville on Saturday night. Peterborough was repesented by Lt.-Col. Ackerman, Col. Everett Birdsall and Lieut. Bruce Mills. This was the third aniversary of Langemarck, as it is geneally known, the first big engagement in which the Canadians stopped the Germans. Original officers renewed the unfading friendships that were established in the first months and years of the war. Next year's annual dinner will be held in this city.

British Lines Slightly Advance Last Evening

A Number of Successful Raids Were Carried Out by the British Resulting in the Capture of Prisoners and Machine Guns--Artillery Activity on Both Sides.

BRITISH OFFICIAL REPORT

(Canadian Press Despatch.)

LONDON, April 22.—The British advanced their lines slightly last night in local operations on both of the principal battle fronts, the War Office announces.

Gains were made near Villers, Bretonneux and Albert, on the Somme front and Robecq at the tip of the Flanders salient.

A strong local attack by the Germans on the front north of Albert was repulsed after the enemy had captured one of the British advanced positions:

THE STATEMENT FOLLOWS.

We improved our positions slightly during the night in Villers, Bretonneux, Albert and Aobecq sectors. A number of successful raids were carried out by us at different points south and nort hof Lens, resulting in the capture of prisoners and machine guns.

There has been considerable artillery activity on both sides on different sectors of the British front. The enemy's shelling has been directed chiefly against our positions astride the Somme and Ancre rivers in the Lens sector, in the neighbourhood of Festubert and in the Nieppe Forest.

FRENCH OFFICIAL.

PARIS, April 22.—To-day's official says: A German raid last night east of Avre in the region of Thennes was repulsed. We took prisoners. Another German aid east of Rheims gained no greater success. Active artillery fighting continued at different points on the front.

GERMAN ATROCITIES ARE REVEALED BY AMERICAN MINISTER TO BELGIUM

Rows of Crosses Bear the Sinister Date of August 22, 1914—Ninety Civilians of All Ages Massed Together and Shot by a German Platoon—Prussian Horrors Conducted With Prussian Efficiency

WOMEN AND CHILDREN SUFFER

(Special to The Examiner.)

NEW YORK, April 22.—Describing hitherto unrevealed German atrocities, Brand Whitlock, United States Minister to Belgium, indicates that Prussian horrors were conducted with Prussian efficiency as part of the plan of campaign. Whitlock was in Belgium when kultur overwhelmed the land. Writing in Everybody's Magazine for May, which appears tomorrow, he tells how carefully organized barbarities followed in the wake of the German drive, being especially cruel after each German defeat.

PEOPLE HELD AS A FIRE SCREEN.

Picturing what occurred when the French resisted a German attempt to bridge the Meuse, August 23, 1914, Whitlock says:

"People were held there, evidently as a sort of screen, while the Germans began to construct a temporary bridge over the river. The Germans sent a citizen of Dinant, one of the prisoners in a boat across the river to inform the Fench that unless they ceased fiing, the civilians would be shot. But a few stray bullets still sped across the river. The prisoners were massed together, nearly ninety of them, old men and young, girls and boys, little children and babies in their mothers' arms. A platoon was called up, the colonel in command gave the word to fire and the gray soldiers in cold blood shot down those ninety persons as they stood huddled there together. Among them were twelve children under the age of six years. Six of them were little babies whose mothers as they stood up to face their pitiless murderers, held them in their arms."

CIVILIANS WERE SHOT DOWN.

The fate of the Town of Anderme, (before the war a place of 7,800 persons), is cited by Whitlock as an example of what happened when the Germans were thrown back in an attempt to cross the Meuse on a temporary bridge.

"All night the killing and pillaging went on," he says. "The crowd was ordered to walk toward the Place Des Tilleuls. Those who did not walk fast enough were shot down. A Flemish clock maker came out of his dwelling supporting his aged father-in-law. He was ordered to hold up his hands but he could not do so without letting the old man fall, so a soldier struck him in the neck with an axe. Arrived at the Place Des Hilleuls, the women and children were separated from the men and haphazard the soldiers picked out forty or fifty men and shot them down in cold blood. And all the while, day and night in the flaming streets, the pillage and murder went on. The men who described it all to me said a vivid memory of a tall, red-headed soldier who was particularly conspicuous by the ferocity with which he weilded the axe and maltreated his victim, a baby among them, in the arms of its mother."

CHILDREN WITNESSED THE MURDERS.

Speaking of the destruction of Boortmeerbeek, near Malines, Whitlock says that every time a German army was thrown back upon it, they burned forty houses.

At Dinant, Whitlock declares: "Women and children were forced to stand by and witness the murder of husbands and fathers. One woman, Madame Alnin, who had given birth to a child three days before, was borne forth on a mattress by a German soldier who said they would compel her to look on while they shot her husband. But her cries and supplications finally moved the soldiers to spare her husband's life.

"In the litle grave yard beside the church at Tamines there are hundreds of new-made gaves," writes Whitlock. "The crosses stand in seried rows. They are all new, of painted wood, alike except for the names and ages —from 13 to 84. But they all bore the same cinister date, August 22, 1914.

THE VICTIMS LINED UP AND SHOT.

"About six hundred men were massed in St. Martin's Square, by the river bank, and thewomen folk, their wives, mothers, daughters, were assembled to witness the scene."

Quoting an eye witness, Writlock describes how the Germans lined up the victims, then tumbled 150 of them backward into the river, pushing back with bayonets those who tried to swim ashore. After this the machine guns were then turned on the remaining lines, and all but twenty swept away by the bullets. After dark the German soldiers, with pocket flash lights, went among the bodies, killing the wounded.

GOOD VISION

Does not always mean good eyes. We have cured innumerable cases of headache by fitting our patients with our specially ground glasses. Should poor eyes not be the cause in your case, we will gladly tell you so. See Dr. Lacey, 410 George Street.

CAPTAIN MOORE IS NOW AN AVIATOR

A report received from England states that Capt. Vyril W. H. Moore, of Peterboough, has been gazetted flight lieutenant and is now stationed at Birmingham, England. Flight Lieutenant Moore is a son of Mr. W. H. Moore, barrister, of this city.

FAMOUS GERMAN AVIATOR WAS KILLED IN SOMME VALLEY

Capt. Baron Von Richthofen Was Credited With Nearly One Hundred Allied Aeroplanes.

FUNERAL TO-DAY

(United Press).

(By William Philip Simms).

WITH THE BRITISH ARMIES IN FRANCE, April 22.—Baron Rittmeister Von Richthofen, the famous German aviator, was killed on Sunday in the Somme Valley, it was announced to-day.

At his funeral to-day he will be given the same honours as a British flight officer.

Richthofen was the greatest of the German flight commanders. His squadron, known among the British airmen as "Richthofen's Circus," has been mentioned in numerous German communiques, and has figured in many works of fiction on the war.

Richthofen was last mentioned in the German War Office statemen of April 8, when it was announced that he had achieved his 77th victory.

Richthofen was killed behind the British lines. There are no details of his death yet available. British airmen speak highly of him.

Just north of Albert during the night, after heavy cannonading, there was local fighting in the mists until after midnight. The British lost one post, but gained ground elsewhere.

The fighting was resumed at 4.30 this morning. At the time of cabling the results cannot be given.

Confirmed in London.

Canadian Press:

LONDON, April 22.—Capt. Baron Von Richthofen, the famous German aviator, has been killed. He was credited with nearly one hundred Allied aeroplanes.

WOMENS SUFFRAGE

Special to The Examiner:

ROME, April 22.—"The time is ripe to extend the suffrage of women," Premier Orlando said, in an interview granted the Giornale D'Italia. "I hope the present legisalture may possibly grant it."

More Local Names On List Of Casualties

Sapper P. W. Johnston and Pte. S. Rathwell, of Peterboro' Are Gassed

A number of local and district casualties are announced in to-day's official list from Ottawa.

Sapper P. W. Johnston, of Peterborough, who was with the Canadian Engineers, is reported gassed, as is Pte. S. Rathwell, also of this city, who went overseas with the 93rd Battalion, and was transferred to the 5th C. M. R.

Pte. F. C. Hunter, of Millbrook, also a member of the C. M. R., has been wounded.

Pte. J. Kiernan, of Havelock, who was reported missing some time ago, is now officially presumed dead.

LOAN MUST PROVE OUR WILL POWER"

Special to The Examiner:

AMSTERDAM, April 22. — General Ludendorff, in an advertisement boosting the German loan, declares the eighth war loan must prove our will power, which is the source of everything.

Germans Are Preparing For Another Offensive

By Constantly Extending Their Drives Into New Sectors the Germans Hope to Exhaust the French Reserves Which Are Sustaining the British Army Clear to the North Sea

AMERICA MUST RUSH TROOPS

(By Henry Wood.)
(United Press Service.)

WITH THE FRENCH ARMIES IN THE FIELD, April 22.—By constantly extending their drives into new sectors the Germans unquestionably hope to exhaust the French reserves which already are sustaining the British armies clear to the North Sea.

These tactics make it imperative that America rush troops as fast as possible.

A FRESH DRIVE.

There are numerous indications that the Germans are preparing for a fresh drive between Amiens and Arras, harmonizing with their system of exploiting drives when successful and advancing these where the enemy successfully resists. This, the German avoid useless sacrifice, but they mainstrategists believe, permits them to tain their temporarily abandoned droves in a condition permitting immediate resumption of the offensive.

From the Ailette River to the North Sea, only two offensive sectors remain, between Amiens and Arras, and between Nieuport of Ypres.

Irish Railways Are Taken Over

Arms and Ammunition Removed From All Stores—Precautionary Measures

CONSCRIPTION DENOUNCED

(Canadian Press.)

London, April 22. — The military authorities have taken over the control of the Irish railways, the post offices and the telephone exchanges. The police on Saturday removed all the arms and ammunition from gunsmith shops in Dublin where it is reported that similar action will be taken throughout Ireland.

Nowhere does any disturbance or even excitement seem to have occurred, either at the pledge taking meetings or at the numerous political gatherings throughout Ireland on Sunday, at which conscription was denounced in strong terms.

OPPOSITION CRYSTALLIZED.

Dublin, April 22. — Opposition to conscription has crystallized over the week end into a semblance of organization. The authorities are correspondingly alert to prevent a repetition of their Easter rebellion.

A large section of the Irish people must be regarded as solemnly pledged to fight against the enforcement of conscription. Great numbers accepted the now familiar pledge from the priests at Sunday's services.

The majority of the colleges and universities probably will declare a recess soon and the students will return home.

POSITIONS FOR RETURNED SOLDIERS.

A position as clerk, (assistant in figure, work, etc.) in an office is open. Not necessarily need to be a trained man. One with adaptability and common sense would about fill the bill. Apply for address at the office of the Soldiers' Aid Commission, City Buildings.

The Agent of the Commission at Toronto, says he has now many calls for help. A number are wanted at Orillia, Ont. These include moulders, coremakers, blacksmith and machine hands, bench hands, tire setters and handy men. Surely no man should remain out of work.

If any who wish to enquire will write to the Soldiers' Aid Commission, 16 College Street, Toronto, they will get a prompt reply. State age, condition in, married or single, what family they have, occupation prior to service, and experience in the occupation followed. Those who wish to answer should do so promptly.

Frank Jenne Says:

Who was it said that in Canada every one has the chance of starting with a clean slate? We do know who says every Canadian can now start the Spring right with a bright, new thoroughly reliable hat or cap. At my store there are "Borsalina" and "Knox" hats. Caps in great variety. There is just the style and colour you are looking for. The prices are right. "Come to me."

There are two kinds of tea: ordinary tea and Salada. Salada is more economical since it takes so much less to make a satisfying infusion.

Estimate of The German Losses

German Writers Estimate the Grand Total German Casualties Since Outbreak of War at 5,000,000

INCLUDES THE NAVY

Special to the Examiner:

PARIS, April 22.—Carl Bleistreu, a German military writer in the Neueuropa, describes the German losses on the Western front, between August, 1914, and August, 1917, totalled 2,604,961 in killed and prisoners. On the Eastern front, he said, the total killed and prisoners were 1,484,550.

German writers estimate the German losses between August, 1917, and Jan. 31, 1918, as 367,450 killed and taken prisoner on "both fronts."

German writers estimate the grand total of Germans killed and prisoners, adding those dying of illness and wounds and the casualties in Colonial and naval fighting, etc., at five million.

GRANT AND THORPE AT THE MOTOR SHOW

A Comprehensive Display of Electrical Appliances and Allied Supplies

Pep! Power! Themendous power —steady, unfaltering—that makes any motor a better motor, that makes any motorist a happier motorist — this is what Grant and Thorpe's Willard Storage Battery Station makes a leading specialty of. Whatever car you drive—Ford, McLaughlin, Overland, Maxwell—or any make of auto, Mr. Fisher, who is the expert in this department, will give it a new impetus, new vigor. Your can becomes downright spunky, uphills are turned into downhills, level stretches become as the free, unobstructed air to the wrirving aeroplane. Increased mileage and up-keep are a matter of course.

Car owners at the Motor Show last week were specially interested in the exhibit of storage batteries and automobile accessories made by Messrs. Grant and Thorpe. This fine representation of electric supplies was complete, and courteous attendants cheerfully explained the merits of the various accessories displayed. There was also a full line of the popular Ever-Ready Daylo Products, (the light that cannot blow out), including dry batteries, flashlights, storage batteries, reneal batteries, electic lanterns and Mayda Auto Lamps, all of which Grant and Thorpe can supply jobbers at wholesale prices. The Macbeth Lenses were shown which convert a headlight into one in accordance with the new government safety regulations.

Grant and Thorpe's Willard service station has filled a want that motor men have been quick to appreciate. Any trouble with one's car can be adjusted in quick time. At this station there is carried a complete stock of new Willard Batteries and repair parts for instant service.

RUSSIA PROTESTS

Authorities Feel Indignant at Action of German Troops In Firing on Russian Towns and Shooting Populace

ASKS ASSURANCE

MOSCOW, April 22. — Foreign Minister Tchitcherin to-day sent the following wireless message to the German Foreign Office: "I have authoritative information that German troops are firing on Russian towns and shooting the populace.

"At Lepet, German troops exterminated an entire family, including the women.

Peasants Resisted.

"At Novo-Selki, peasants resisted seizures, killing a German officer. German troops fireh on the town with machine guns, exterminating the populace.

"We feel the deepest indignation, and are protesting, asking assurance against any repetition and punishment of those guilty."

NEW G. T. R. BRIDGE AT CAMPBELLFORD NEARLY COMPLETED

The new high level G.T.R. bridge at Campbellford is almost completed, and is expected to be completed in time for the opening of navigation. The company has pushed the work as rapidly as possible. The big concrete abutments, and iron spans are reported to be in position, and only the filling of the appoaches remains. The station has also to be raised to the new bridge level, and there are other incidental details to be cleaned up. In the main, however, the work is nearing completion and will soon offer an unobstructed passage to the boats that are expected to ply up and down the Trent this summer. This will be welcome information to the citizens who have been lead to expect that the canal will bring business advantages about which other persons have been openly skeptical.

Train Service Will Not Be Restored Here Next Sunday

The restoration of the regular service which was reported some time ago to become effective through the G.T.R. service on April 28th, will not apply here, it was learned to-day, and for the present there is no definite information as to when the old schedule on the local sections will be resumed. It is expected that the Lakefield time table for summer will be issued before May 24th, but there is no explicit instructions yet from the G.T.R. headquarters. Mr. Frank Young is taking up this question with the company, in order that the Stoney Lake navigation routes mayy not be held up.

BANDSMEN, ATTENTION

It has been decided to increase the present strength of the 57th Regt. Band from 30 men to 50, and with this object in view all bandsmen in the City are cordially invited to become members. Instruments provided and all the privileges of first-class quarters at the Armouries accorded new men as well as every assistance in securing positions. Rehearsals every Tuesday and Friday. Further particulars on application at the Conservatory of Music. m.th.s.-tf.

RUMMAGE SALE

The Fraser Mission Band of St. Paul's Church will hold a Rummage Sale, of Second hand clothing etc. on Friday and Saturday, April 26th. and 27th. in the west end of the Greene Music Store 187 Charlotte St.

4d 94

Evening Examiner

Phones—Editorial 1081, Business Office 1060 Private Branch Exchange to all Departments.

CIRCULATION RETURNS

Week Ending April 13th, 1918.

Monday	5,835	Thursday	5,725
Tuesday	5,725	Friday	5,725
Wednesday	5,725	Saturday	5,850

Total for week 34,575

DAILY AVERAGE 5762

Daily average for March, 1918 5725

The Daily Examiner is a member of the Audit Bureau of Circulations and all books and circulation records are audited by the Bureau's officials.

SWORN TO AND GUARANTEED.

The Examiner is a member of the Audit Bureau of Circulations.

The Daily Examiner, published every lawful evening, Sundays and Holidays excepted, by The Peterborough Examiner Limited, Office 419 George Street.

The Weekly Examiner, published Thursday morning.

The subscription price of the Daily Examiner is $4.00 per annum; that of The Weekly, $1.00.

U. S. REPRESENTATIVES.

Chicago, Ill.—W. H. Stockwell, 429 Peoples' Gas Building.

New York.—Chas. B. Miller, 225 Fifth Avenue

Advertising rates on application.

R. M. Glover, Managing Director.

"Peterborough Presents Possibilities Unsurpassed."

MONDAY, APRIL 22, 1918.

WHERE ARE THE FLAGS?

To-day is the anniversary of the beginning of the second Battle of Ypres. Three years ago to-night the gallant first Canadian Division threw themselves as a living barrier across the breach that the enemy had made in the line near Ypres, and at a cost of 6,000 casualties, saved the channel ports. That battle, although necessarily ending in a falling back of the lines, was a great Canadian victory. To-day every flag pole in the city should have its flag proudly flying in honour of the gallantry of Canada's sons three years ago. Unfortunately few flags are to be seen. Is it possible that in thirty-six months the glory of April 22 has been forgotten?

ST. GEORGE'S DAY.

Peterborough will extend a hearty welcome to His Grace the Archbishop of Algoma, on his first visit to this city. It is indeed fortunate that he should be here to-morrow to take part in the celebration of St. George's Day, a day that should be more generally observed in Peterborough than has been the case. To-morrow is England's day, and our citizens generally never had greater love and admiration in their hearts for the Mother country than at the present moment. We people in Canada have just begun to realize the extent of England's sacrifices in this war—we can hardly yet realize that of that huge army of the Union Jack that has grown up since 1914, seventy per cent. are English. The cables have been telling us during the past few weeks of how gloriously these English soldiers have fought and died, fought for days until they were so tired that they staggered like drunken men, outnumbered four and five, sometimes ten, to one, but taking a deadly toll from the enemy as they doggedly resisted every foot of his advance. Let us remember these things to-morrow, St. George's Day.

A SPLENDID RESPONSE.

The splendid total of about $1,500 secured by the Great War Veterans in their second annual tag day on Saturday must have been exceedingly gratifying to the officers and members of the Association inasmuch as it revealed to them that their fellow citizens were ready to support them in any legitimate enterprise undertaken by the organization. The response to the appeal of the Veterans was a ready one, and the fine showing made in Lakefield, Norwood, Havelock and Keene, which four villages contributed nearly $300 of the total, showed that the people of the outlying sections of Peterborough County are in accord with the citizens of Peterborough in supporting the work of the Great War Veterans' Association. The people of Lakefield are to be especially congratulated upon their contribution of $150 to the day's receipts. As a result of Saturday's effort the Veterans' relief fund is in splendid shape for another year's work and those who subscribed on Saturday will have the satisfaction of knowing that the G.W.V.A. are now in such condition as regards finances, that they should be able to see that no legitimate case of distress among the families of veterans or of soldiers who are still overseas, goes unrelieved.

GOOD ADVICE.

Mr. W. J. Smith, chairman of the Ontario Baseball Commission laid down a principle at the annual meeting of the Toronto Amateur Baseball Association the other night that points the way for Canadian citizens every-where. Mr. Smith called attention to the tendency shown by some organizations to use the extra hour of daylight provided by the Daylight Savings Measure, to increase athletic activity.

"This bill was passed mainly for the purpose of giving extra daylight in order to help in the all important matter of food producton," he remarked. "We should live up to the spirit as well as to the letter of the law."

There is a lesson in these few sentences for us all. If the hour of daylight gained by moving on the clock is only going to be used in driving a golf ball around the links, in buzzing over the countryside in a motor car, lolling around in a canoe down the river, or frittered away in some other amusement, then all the purpose of the government in passing the measure has been defeated, and the arguments used by the rural sections that the bill was only favoured by city people because it gave them more time for recreation, have been justified.

The extra six hours of daylight every week can be made golden ones if they are used in the greater production campaign. Back yard and vacant lot gardens should flourish everywhere under the new scheme, and the splendid results secured last year should be left far behind by this year's effort if people will live up to Mr. Smith's advice and also live up to the spirit of the Daylight Saving Measure.

WHY NOT WOOD?

Although it may seem to be harping too much on one string, the Examiner feels once again constrained to point out to the City Council the necessity of considering carefully the fuel question, especially with a view of securing an adequate substitute for coal. A large supply of wood in the Municipal Fuel Yard would leave this city in shape to face a shortage in coal—a shortage that seems imminent in view of the statements of the Fuel Controller of Ontario. Mr. R. C. Harris, who after referring to the exceeding gravity of the fuel situation, points out that he can not too strongly impress on the people of Ontario the need for conserving coal and using substitutes:

"The entire coal production of the United States from April 1, 1918, to March 31, 1919, will not be sufficient to meet the needs of Canada and the United States," says Mr. Harris. "Therefore it is necessary that every fuel consumer shall use every effort from now on to conserve fuel, secure substitutes for coal, and save fuel wherever possible.

"I say to you that during the winter of 1918 and 1919 you are not going to get sufficient coal to keep your homes as comfortable as during the winter of 1917 and 1918. It will not be possible to heat the entire house or maintain high temperatures. Comfort cannot be considered. The best the United States can do for us is to keep us from actual hardship."

"If we get enough fuel during the winter of 1918-1919 to keep us from actual hardship we are getting our full share," the Commissioner concluded.

In view of these facts this need of action on the part of the local council is readily apparent. Now is the time. Next winter will be too late.

EMPLOYMENT FOR VETERANS.

The problem of finding suitable employment for the returned soldier which, first of all, should be a Federal matter, as the Examiner has pointed out several times, but towards which there is a provincial and municipal responsibility as well, is making itself more and more felt throughout Canada, and in the matter of all our war efforts, should not be neglected. The Toronto Globe effectively points out the necessity for action in the following editorial:

"That there are many problems yet to be solved in connection with the employment of soldiers who have, because of wounds, shell shock, or illness, been relieved of further service in the field and returned to civil life, is becoming increasingly apparent.

In view of the general scarcity of labour in Canada the principal difficulty is obviously not that of finding employment for the men. It is in finding employment of a character that will conform to their peculiar physical condition.

Experience is bringing home the fact that many of these men are more willing than capable of resuming ordinary civil vocations. Fortunately it does not apply to all cases, but unfortunately it does in altogether too many. Even men who physically and mentally appear to be equal to the performance of almost any ordinary task break down, often under the slightest strain, and are compelled to throw up their job. This occurs in both physical and mental vocations.

As time goes on the health of a large proportion of this class of men will probably gradually return, approximately at least, to its normal, pre-war condition, but in the meantime their case demands sympathetic and practical consideration from the Government as well as from employers.

Every returned man who has "done his bit" in the trenches has been making a vicarious sacrifice on behalf of those of us remaining at home. It is therefore ours to "do our bit" for him. And the best way we can do it is to assist him in finding the particular niche in the industrial life of the country which he is, under the circumstances, best able to fill. This is both a privilege and a duty.

EDITORIAL NOTES.

"With me the Military Service Act, as it is now enforced, is a splendid exemption act, but a very poor conscription act. It has produced something like 200,000 exemptions and about 30,000 soldiers."— Hon. F. B. Carvell.

The power to come back as evidenced by the Americans' first big clash with the enemy will convince the Germans that the more of these fine fighters come over the Atlantic the less the chance of a Teuton victory.

The third German attempt to roll up the British army seems to have wound up in a failure. The part of the line held by the Canadians may be the scene of the next smash.

WHAT OTHER EDITORS SAY

IT LASTS BETTER.

(Toronto Star.)

Yesterday we quoted the saying of Napoleon that "the British seldom win any battle but the last one," and to this we should have added the reply of Wellington to the question as to whether he considered the British troops braver than any others: "I do not know that they are any braver, but they stay brave five minutes longer."

KAMARAD!

(New York Herald.)

Karlsruhe doesn't like it. Being bombed from the air gets on the nerves. Karlsruhe begs Berlin to make an agreement that this bombing from the air shall cease. Nothing doing! "An eye for an eye and a tooth for a tooth," and anyway Karlsruhe is an important military centre. It is useless to appeal to Berlin, for soon Berlin will be crying for help. We have just begun to fight!

MORE THAN THEY BARGAINED

(Buffalo Express.)

German newspapers are beginning to discuss seriously the financial burdes which the Germans will have to assume if they are defeated. They will have to assume much more than they have begun to consider yet. The indemnities which they have levied and the plunder which they have taken from Belgium and France will have to be restored, ad the wanton destruction made good.

SHOULD BUTTERFLIES TOIL?

(Vancouver Sun.)

There are large numbers of girls of the kind who consider themselves "society," who are not raised with any idea that they have any duties to perform in the world. They and their mothers do nothing but set a bad example by living in luxurious idleness.

It is this sort of people who ought to receive some special attention from Parliament. Cannot some way be devised of making them do something to justify their existence?

PETTY TACTICS.

(Kingston Whig.)

Mr. O'Connor's enforced resignation leads to but one conclusion; Sir Joseph Flavelle had more friends in the government than O'Connor. The Union government cannot afford to stop t such petty tactics. It was entrusted by the people of Canada to carry on the war, not to punish a civil servant who dared to do his duty. The public will never consent to allow this matter to rest where it is.

A FELLOW FEELING.

(Toronto Globe.)

Sir Sam Hughes in defending Armand Lavergne described him as "an impulsive young man who perhaps lacked balance." Perhaps a fellow-feeling accounts for Sam's kindness.

THE LAST BATTLE.

(Montreal Star.)

The last great battle of the war is not yet, but when it comes it will be won by the side which is able to throw the greatest number of battalions into the line, the side which can command the greatest resources, not of invaded territory, but of men. And it will be then (and only then) that the full significance of the price in man-power Germany has paid in the last month will be fully understood and appreciated.

IRELAND'S OPPORTUNITY.

(Baltimore Sun.)

The lamentable feature about this situation is the wrong and the loss which Ireland is inflicting upon herself—the blindness which keeps her from seeing the greatness of her opportunity, the hate which causes her to strike at the very things that the Irish heart generally revers. If this battle for right and humanity is lost, Ireland loses the hope for the realization of which she has struggled through many years of storm and gloom. If it is won without her aid (and won it surely will be) she may be given home rule, but can she ever recover her self respect? It is not to curse, but to weep, that Ireland—of all countries—should be missing on such a glorious battle line as this. Oh, if American Irishmen could only carry their message to the heart and brain of Ireland!

REV. BEVERLS SMITH PREACHED YESTERDAY

Representative for Bible Society Preached in St. Luke's and All Saints' Churches.

Rev. R. Beverly Smith, B.A., secretary of the British and Foreign Bible Society, occupied the pulpit at All Saints' Church on Sunday morning. He enlarged upon the work of the society, which has closed a very successful year. During the last year it had distributed ten million copies of the Bible. Seven million had been distributed to the soldiers, with four hundred thousnand to our own Canadian boys. In the evening Rev. R. Beverly Smith spoke at St. Luke's Church.

A service of intercession was held in the evening at All Saints' Church for the success of the Allied troops and the men at the front.

The service was very largely attended.

CANADIAN SHIPS WILL ARM AGAINST THE SUB.

OTTAWA, Ont., April 22.—By virtue of an order-in-Council dated April 18th, the Minister of the Naval Service is empowered to give directions that any British ship, registered in Canada shall be equipped with such apparatus for protecting it against operations of the enemy as may be specified, and the crew of the ship shall be properly instructed in the use of such apparatus.

It is also provided that every vessel built in Canada, which is completed after April 1st, 1918, shall be fitted for such defensive armament as the Minister shall direct, and every vessel built in Canada and completed before that date shall be fitted with such defensive armament as the Minister may direct before the vessel leaves Canada on any voyage for for which the armament is necessary.

ESCAPES U. S. PRISON, SERVES WITH CANUCKS.

Lansing, Mich., April 22. — Edward Putnam, alias William Brennan, who escaped from the Jackson prison while he was serving a sentence for larceny, and enlisted in 1915, in the Canadian army, was graned an absolute pardon on Saturday.

Putnam served at Vimy Ridge and was so badly wounded that he is virtually helpless. On being discharged he came back to Michigan and was recognized and returned to prison. He will be taken to London, Ont., where he will be cared for at the expense of the Canadian government.

FOUND

FOUND ON SATURDAY—RETURN PORTION of a G.T.R. ticket to Burk's Falls. Owner call at Examiner office and pay for advt. 1d94-1354

LOST

LOST—GOLD WATCH, DOUBLE FACED, at the Spring-Fair in the Market Hall. Finder please leave at the Examiner. Reward. 3d93-1307

LOST — FRONT LICENSE NUMBER OF car on Saturday. Finder leave at the Examiner. 3d94-1368

LOST—SATURDAY NIGHT BY SOLDIER'S wife, a twenty dollar bill, on Hunter or George streets. Finder leave at Examiner. 3d-94-1337

LOST—A GOLD FLEUR DE LIS BROOCH, south on Weller, west on Park to King, on Wednesday night. Finder leave at Examiner and receive reward. 3d-93-1295

AGENTS WANTED

SEND YOUR NAME AND ADDRESS FOR free sample of our famous Leswerk Laundry Tablet. It costs you nothing to try it We take all the risk. Our guarantee of sales and absolute satisfaction protects you and your customers. Hundreds enjoying big earnings. Why not you? Let us tell you how to organize your territory. Write while opportunity is open. EFreer Co., Foster Que. 28d-f m w-51-9951

W. J. WYATT

EAST CITY'S OLD ESTABLISHED MERCHANT TAILOR.

My engagement with the Globe Tailoring Co, having terminated, I have resumed my regular business in my own premises, Driscoll St.

Practical tailoring in all its branches. Also Clothes Cleaned and Repaired.

I have on hand a first-class stock of Pure Woolens, etc., for Spring Suiting and Overcoatings, which I can make up to measure at moderate prices. It will pay you to see me if you want any good spring garments made to your order.

m w f

TORONTO METAL Co.

Dealers in all kinds of Metals, Scrap Iron, Bottles and rubbers. Also all kinds of Bags. Highest prices paid for Second-Hand Clothes and Furniture. Rags, 4 to 4 1-2c per lb. Rubbers, 7 1-2 and 8c per lb.—4

4 Lansdowne St., Peterboro

Phone 664.

WOOD FOR SALE

Mill Wood for Sale—Four-foot, $7.00 per. Cord. Stove Length, $7.00 per. Load. Mixed Wood, Short, Small Load, $6.00. Large Load $10.00 Delivered.

APPLY E. H. MANN & CO.

Phone 153 214 Alymer St.

BLUE MONDAY MADE BRIGHT

With an "IDEAL" Wat er Motor Washing Machine the drudgery of Blue Monday is changed—the machine doing the work in half the time and more efficiently.

A demonstration right in your own home will prove this and will incur no obligation to put one. See our Window Display.

THE F. R. J. MacPHERSON CO., LTD

Both 'Phones 386. 176 and 178 Simcoe St.

HELP WANTED—MALE

MEN WANTED TO WORK IN A SAW Mill. Good wages paid. — J. Bradley, Bridgenorth. 6d-91-1219

TINSMITHS WANTED—MUST BE FIRST-class men; steady work. Apply Adamson and Dobbin. 3d94 1357

WANTED—DRIVER—MUST BE WELL RECommended, have fair education, and know the city thoroughly. Apply XXX, Examiner. 3d-92-1356

HELP WANTED—Female

WANTED—GIRL'S SECOND-HAND WHEEL. Apply 417 Rogers Street. 3d-92-1250

WANTED—GIRLS. APPLY TO CANADIAN Chicle Co. 5d-93-1291

WANTED—NURSE MAID. APPLY 417 1-2 Water Street. 3d-93-1276

WANTED—GENERAL SERVANT—APPLY 595 Bolivar Street. 3d-92-1267

GIRLS WANTED — APPLY AT WHITE House. 3d94 1344

WANTED—MAID. APPLY 608 CHAMberlain St. 3d-94-1330

FEMALE HELP WANTED—APPLY NICHolls Hospital. 6d--94-1343

WANTED—COOK FOR FARM, ELDERLY lady preferred. Apply Examiner for address. 3d-94-1316

GOOD SMART GIRL WANTED TO WORK in a confectionery store. Apply 425 George street. 3d94 1355

WANTED—GIRL FOR HOUSE WORK. Apply 35 Gladstone Avenue, City. 3d-92-1302

WANTED—COOK, GENERAL. $30.00 to start. Fare paid to Toronto. Apply Mrs. W. A. Lamport, 1506 King Street, W Toronto. 2d-93-1264

WANTED

WANTED — TWO GENTLEMEN BOARDers. Apply 275 Thomas St. 3d94 1350

WANTED—REFINED COUPLE TO OCcupy unfurnished rooms. Apply at Examiner for address. 3d94-1351

WANTED TO RENT — HOUSE WITH conveniences immediately. Apply 310 Boswell avenue. 3d94 1366

LOAN WANTED ON FIRST MORTGAGE —First class and satisfactory security on city property. Apply Box 1356 Examiner. 3d94 1356

WANTED—SMALL POWER BENCH DRILL —half-inch capacity. Must be in good condition. Apply Examiner Office. dtf-91

WANTED—MUSKRAT SKINS. HIGHEST price paid. Simmons Fur Co., 180-2 Simcoe street. dtf-60-204

WANTED—THREE-BURNER COAL OIL Stove, in good condition. Apply 635 Water street. 3d-94-1331

JAMES DELINE IS PREPARED TO DO plastering and alteration work of all kinds. Estimates cheerfully given. Apply at A. E. Saunders, Brownton P. O. 6d-88-1168

FOR SALE

FOR SALE—SMALL OFFICE SAFE—Apply at Peterboor Canoe Co. 3d94 1365

FOR SALE—UPRIGHT PIANO—APPLY 523 Bolivar street. Call between 6 and 7 o'clock. 3d-93-1310

FOR SALE—HORSE, BUGGY, CUTTER, and harness. Apply Wm. Houston, Cottesmore Street, Brownton P.O. 3d-94-1319

FOR SALE—AN UP TO DATE NATIONAL Cash Register; nearly new. Apply Box 1346 Examiner. 3d94 1346

FOR SALE — DOUBLE-SEATED CANOE, new. Apply King George Hotel. 12d-93-1303

FOR SALE—BARRED ROCK COCKERAL (good strain), cheap. Apply at Examiner for address. 3d94 1347

FOR SALE—AT ONCE, WICKER BABY buggy, $3.00, and some furniture. Apply 336 Perry Street. 1d-94-1326

FOR SALE—SMALL RANGE WITH WAterfront. Cheap. Apply 53 Park Street, south. 3d-94-1354

FOR SALE—GROCERY STORE FIXTURES including Toledo Scales. Apply 244 Wolfe Street. 3d-94-1323

FOR SALE—A FIRST-CLASS DRIVING mare; five years old. Apply 161 Simcoe Street. 3d-94-1332

FOR SALE—TWO SINGLE BEDS AND Springs, 1 side board, high back, and some gas or electric fixtures. Apply 583 Chamberlain. 3d-94-1325

FOR SALE—BABY CARRIAGE, BRUSSEL Rug, small Quebec heater and a nearly new "Baby Walker". Apply 560 Romaine Street. 3d-94-1320

FOR SALE—50 EGG INCUBATOR, ALSO 4 barrel wood stave water tank. Apply 747 Aylmer street. 3d-93-1300

FOR SALE—EGGS FOR HATCHING AND Baby Chicks, Ferris' noted laying strain. Single Comb White Leghorns. Apply 429 Roger St. 'Phone 1861. 3d-93-1309

FOR SALE—A HOT WATER BOILER—NO. 4. One section cracked. Can be electrically welded at small expense. Will sell less than half cost. 'Phone 70 or 210. 3d-92-1278

FOR SALE—MAKE ME AN OFFER FOR the big Spring Fair Doll or will trade it for anything worth money. Write "Winner," 344 Aylmer St. 3d-94-1338

FOR SALE—REFRIGERATOR, BEDSTEAD, and mattress and other articles. App'y 444 Mark Street. 1d-94-1327

FOR SALE—WICKER BABY CARRIAGE, almost new. Apply 504 Chamberlain St. 3d-94-1317

FOR SALE—INSTANTANEOUS GAS HEATer, slightly used. Will be sold at moderate price. Can be seen at 299 George Street. Ask for Mr. Beal. 3d-92-1277

FOR SALE—A LADY'S BEAUTIFUL FUR neck piece, the very latest style. Apply Examiner for address. 3d-1178

FOR SALE—GOOD GARDEN MANURE—$1.50 delivered. 344 Aylmer street. 3d-94-1335

FOR SALE—PRIVATE SALE OF HOUSEhold Furniture at the home of Mr. T. J. Wilson, 429 Stewart St. 6d-88-1104

FOR SALE—EGGS FOR HATCHING FROM well-known bred-to-lay strain of Barred Plymouth Rocks. One dollar per setting. Special rates for incubators. Also good dump and road carts for sale. Apply to Mrs. Holmes, McKellar street. 'Phone 547. 18d-84-996

FOR SALE — WRITING DESK, PARLOR table, Davenport, sofa bed, folding table, Morris chair, baby carriage, a number of pictures and a few other household effects. Apply white brick house, corner of Wolsley and Benson Avenue. 3d-93-1286

Peterborough's Real Estate Market

Everyone interested in Real Estate should read "The Daily Examiner" for Wanted and For Sale Ads. It will be found a profitable habit. There's a moral for buyers and sellers alike.

Before Buying or Renting Take a Good Look at These Houses

EXCELLENT BUYS.

A whole block facing on four streets; large house and stables; only $4,000. East City.

$3600—Buys a fine modern house on Weller Street, Lot 50 x 200 feet. Terms.

$4500—Another one—all modern; eight rooms; Homewood Ave. Terms.

$3,500—All modern house, beautiful corner; East City. Terms.

$3,300—On Walton Street; all modern house, large lot. Excellent. See it.

Grocery business for sale owner leaving city.

Some cheaper houses, all modern, three-piece bath, from $1856 up. We have the listings to suit you; do not hesitate to call, or 'phone appointment.

H. J. McCannan 140 Simcoe PHONES 749—772

FOR SALE

FOR SALE — A TWO-STOREY FRAME house, in East City, with a large lot. Apply at 407 Cedar St. 6d-89-1151

FOR SALE—HOUSE NO. 191 BROCK ST., all conveniences. Apply on premises. 12d-91-1224

FOR SALE—TWO MODERN HOUSES ON Aylmer and Lock Streets. Apply 84 London Street. 3d-93-1297

FOR SALE—HOUSE AND LARGE LOT. Apply on premises, 457 Parnell St. Must be sold as owner is leaving city. 18d-84-934

FOR SALE ON EASY TERMS — BRICK house with all conveniences, hot water heating and gas, 174 Perry street, near George. 6d-90-1184

FOR SALE—BRICK HOUSE, OCCUPIED by Chief Grange, 471 Bolivar street; immediate posession; inspection by appointment. Apply J. J. Turner and Sons. 3d94 1359

FOR SALE—HOUSE, 389 QUEEN STREET. Apply to D. J. Lundy, 55 Hunter Street. dtf-53-319

FOR SALE—BRICK HOUSE WITH ALL Conveniences, except furnace, on Olive Avenue. Apply 174 Perry Street, near George. 6d-90-1184

FOR SALE—HOUSE, FOUR ROOMS AND summer kitchen on large lot; good water inside, young trees and small fruit; five minutes' from Henry Hope factory and car line. Cheap for cash or terms can be arranged.—Wallwork, Western Avenue. 28d-90-1195

$1000.00—FOR 6-ROOM FRAME HOUSE, new. $100.00 down. $10.00 monthly, south.

$2800.00—FOR SIX-ROOM BRICK HOUSE modern and three minutes to Post Office. $200.00 down.

$2600.00—BRICK HOUSE, CHARLOTTE ST., hot water heat, garage, 7 rooms. May take better house.

GOOD DOUBLE, EAST CITY, FOR single. Enquire.

STORE AND DWELLING, EAST CITY, for single. Enquire.

Come in for information or 'Phone appointment.

Peterborough Realty Co. 124 Hunter St. Phone 242

TO RENT

TO RENT—FURNISHED HOUSE. APPLY Examiner for address. 3d-93-1304

TO RENT—THREE ACRES OF GARDEN land, in East City, without buildings. Apply Dixon Co., 163 Hunter. 3d-92-1298

TO RENT—FURNISHED HOUSE, FROM June till October. Apply Examiner for address. 3d-93-1284

TO RENT — A COMFORTABLE APARTment, with all conveniences; also a modern flat. Apply 687 George. 3d-93-1295

TO LET — FURNISHED ROOMS. FOR RENT—NO. 387 WATER STREET, suitable for store or office, immediate possession. Apply 437 George street. dtf-86

FOR RENT—NO. 387 WATER STREET, suitable for store or office, immediate possession. Apply 437 George street. dtf-86

TO RENT— SHOP NO. 464 AYLMER ST., Peterborough. Suitable for small manufacturing plant or good garage. Apply for particulars to J. R. Metheral, 474 Aylmer Street. 28-65-351

TO RENT—SIX ROOMED HOUSE, ALL conveniences, with gas. Apply at Examiner for address. 3d-1279-92

TO RENT — FURNISHED ROOM FOR light housekeeping. Apply Box 1344, Examiner. 6d-1314-94

TO RENT—MEDIUM SIZED HOUSE, CENtral; near car line. Electric light; also good garden. Apply 185 Antrim Street. 4d-92-1254

TO RENT—A FRONT BEDROOM, FURNished. Central. In private family. Breakfast, if desired. Apply Examiner for address. 3d-92-1265

TO RENT — A BRIGHT, COMFORTABLE house, with the conveniences of location, north, central, on car line. Apply 183 Antrim St. 6d-94-1335

TO RENT—CORNER BUSINESS STAND—well located for ice cream, confectionery, fruit, etc., groceries. Apply Post Office Box 858, Peterborough. 6d-94-1334

TO RENT—GARAGE ON RUBIDGE, NEAR Charlotte, $3.00 per month. Apply to Examiner for address. 3d-93-1290

TO RENT—HOUSE IN NORTH PART OF the city. Good garden. 'Phone 1627. 3d-92-1271

TO RENT — FURNISHED ROOM, WITH or without board; central. Apply at 376 Stewart street. 3d94 1358

PERSONAL

PRIVATE CLUB MARRY RICH—HUNDREDS ARE ANXIOUS. ENCLOSE STAMPED ADDRESSED ENVELOPE TO E. P. ISHERWOOD, ISHERWOOD P.O., ONT.

HOME-WORK

WOULD YOU LIKE $1 TO $2 DAILY AT HOME, KNITTING WAR SOCKS ON AUTO KNITTERS? EXPERIENCE UNNECESSARY. SEND 2-CENT STAMP DEPT. 35, C. AUTO KNITTER COMPANY COLLEGE ST., TORONTO.

Renew your subscription

FOR SALE!

Two Lots off Lock St., near the River at a Low Figure.

T. WALKER & CO.

377 Park Street Phone 1002

W. C. AUSTIN & CO. Offers For Sale

NEARLY NEW BUNGALOW—West End—on first-class street. Double Living room, dining room kitchen, each with hard wood floors below; three fine bedrooms, each with large clothes' closets above, cemented cellar, laundry tubs; upper balcony; nice verandah. Heated last winter on less than five tons of coal. Excellent long garden in rear. Dandy, comfortable house for small family. See us for price.

Two large modern houses to rent.

W. C. AUSTIN & CO., 163 Hunter street. 'Phones 70 and 210.

Good Wearing Second Hand KHAKI OVERALLS and SHIRTS. Also a lot of good, strong, second-hand BOOTS. Just the thing for farm labourers and others. Second-hand Furniture bought and sold.

S. COHEN 189 Charlotte St. Phone 1369

LIVE HENS WANTED

I pay the highest Cash Price for any quantity of good plump Live Fowl. Call or write

S. Cohen, 189 Charlotte

LIVE POULTRY WANTED

Highest Market Prices Paid for all good fat stock delivered here at the Storage as follows: Hens, Chickens, Turkeys Ducks, Geese.

WM. SCOTT & CO., Ltd. Cold Storage - Peterborough

Good News to Housekeepers

Keep your rags and other junk for Low & Co. We will pay you from 3 1-2 to 4c. per lb. for rags; 7 1-2c. for rubber; 18 to 20c. a lb. for copper; 5c. per lb. for lead and zinc; scrap iron from 75c. to $1.25 per cwt.

Either drop us a line by mail or ring 697 or 766 at nights and we will call for them.

Orders for coal taken now.

LOW & COMPANY 262 Simcoe St. and 385 Bethune Phone 697 Nights and Holidays766

EGGS THAT ARE EGGS

Fresh from nearby heneries and farms, the freshest, nicest Eggs in the city.

A No. 1 Butter and Oleomargarine.

BIG SALE of Choice Apples, Potatoes and Onions. Also Parsnips, Carrots and Turnips. Ask for prices when you call.

HOT-HOUSE Lettuce, Cauliflower and Celery, Juicy Oranges, Grape Fruit, Bananas and Pineapples.

FISH—Salmon Trout, Salmon, Finnan Haddie.

CONFECTIONERY—Jellies, Jams, Canned Goods, Dried Apples and Apricots Fresh Maple Syrup.

THOS. ANTHONY

East City's Grocery, Fruit and Fish Store. 91 Hunter St. East.

PATENTS

GORDON, WIDDIFIELD & O'BRIEN, Barristers, Solicitors. Patent applications receive special attention. Offices: Cor. George and Hunter streets.

SOCIETIES

CHILDREN'S AID SOCIETY of Peterborough City and County For the Care of neglected and ill-treated children. Children for Adoption. G. W. POWELL Assistant Secretary and Inspector 588 George Street. 'Phone 1044 Office Hours, 3 to 5 p.m.

REBUILT FORD CARS

FOR SALE — SEVERAL REBUILT FORD cars in first-class condition. Apply Dafus' Garage, 195 Simcoe Street. 'Phone 1760. 12d-87-1073

HEBREWS RETURN TO PALESTINE

World Wide Events to be Discussed at Conference to be Held in St. Paul's Church.

So great is the interest taken all over the world in the movement to restore Palestine to the Jews, a great demand has sprung up for information concerning the significance of the event. It will be interesting to many in Peterborough, therefore, to know that the whole subject is to be dealt with fully at the approaching conference for the deepening of spiritual life and the study of prophetic truth, which will open in St. Paul's Church, April 28th, and last for most of a week, with two sessions a day. At the evening sessions, the speaker, Rev. Lewis Sperry Chafer, of East Orange, New Jersey, purposes delivering a series of addresses, lasting probably five nights, which will deal with the subject at length.

WORLD-WIDE EVENTS.

In the book of Genesis, God made a covenant with Abraham and his seed after him, that the land of Palestine would be given to them forever. Later God told the Jews that though all nations might perish, yet he would never make a complete end of Jews. Prophesy foretold, however, that through the sin of the Jews, they would be dispossessed of their land on three occasions, and also regathered three times. They lost it the first time when they were made captive in Egypt; they lost it the second time during the Babylonian captivity, and they are now in their third dispersion. But just as prophesy foretold all these events, it has even more clearly foretold that they are to be gathered for the third and last time, and that this re-gathering will take place in connection with world-wide events of great importance. This is what is taking place now.

FINE ADDRESSES.

In the five address which Rev. Mr. Chafer, who is one of the most noted Bible teachers on the Continent, will deliver on this subject, the full significance of present world-wide events will be dealt with. Although comparatively few people realize it, the Bible has foretold the present world situation in a most compelling way. The conference is to be open to the public in order that the speaker's messages may reach a large number. Recently, Mr. Chafer addressed a series of business men's luncheons, at one of the leading hotels in Toronto. The suggestion has been made that arrangements might be made for him to address a luncheon of representative business men during his stay in Peterborough.

All Men Must Find Employment

Chief of Police Thompson is Going to Give This City Some Attention

Chief of Police Thompson is looking over the local situation with a view of weeding out all the males who refuse to work, whether they have means or not. Even in a city the size of Peterborough there are a few who have nothing more to do than ride around in a motor car, a sthe Chief of Police of Toronto puts it.

"We have already received the names of a number of people of means who have no useful occupation," stated Col. Grasett, head of the Toronto police force, "and unless they obtain employment at once they will be prosecuted. No one between those ages can live on their means. Some people have no more useful occupation than riding around in a motor car. Well, this is going to stop."

Col. Grasett intimated that officers were already engaged in making investigations, that those not engaged in useful work would indeed be well advised in obtaining employment immediately.

Arrested in Stratford.

The first to be arrested at Stratford under the new order providing that men must engaged in useful work, Thomas Gallagher, Harold Gowing and Frank Lince were fined $2.

LETTER TO PETERBORO . . . KITCHENER LEAGUE.

The following letter has been received by the Kitchener League of Peterboro:

France, April 2, 1918.

In the absence of Captain H. C. Cross, who is now in England, the parcel of socks from the Kitchener League were sent to me for disposal, since I am at present in charge of our forward work in this area. I just wanted you to know that they arrived safely, are splendid socks, and are being given out by me up in the trenches to the boys who need them, and I can assure you they are greatly appreciated. We have had some wet weather, so they arrived at an opportune time. Some have already been given out and the rest will follow very soon.

Captain Cross left for England about three weeks ago. I don't know how badly he may be needing socks in his work there but if your Club see fit to send any more to France, and wish to address them to me I shall do my best to see that they are given out where most needed.

When I saw the parcel came from Peterboro, I was interested, since my home is at Tweed, not very far from there. Thanking you and the Club again, I am, yours very sincerely.

F. J. T. Maines,
Capt.

—the Best Solution of the Store-Clerk Problem

Canada's merchants are face to face with a new problem—

—the scarcity, higher cost and lower grade of saleshelp.

Because clerks are fewer store needs demand that they be better clerks.

Because clerk-hire is more costly, the merchant must expect each clerk to attend more customers, make more sales.

The merchant who finds the scarcity and high cost of clerk-hire a serious handicap should investigate the advantages of the National Cash Register and N. C. R. methods.

This infallible machine prevents clerks from making mistakes, checks each clerk's sales, imbues them with a sense of responsibility, helps them to make more sales and quicker sales.

So it reduces the number of clerks required and increases the efficiency of each clerk.

By relieving the merchant of much detail-worry, it gives him more time to spend with customers.

It performs each of these important functions automatically. The literature we send free on request will show you that in 6 to 7 months the National Cash Register pays for itself in the clerk-hire it saves.

The National Cash Register Company of Canada, Limited

Toronto, Ontario

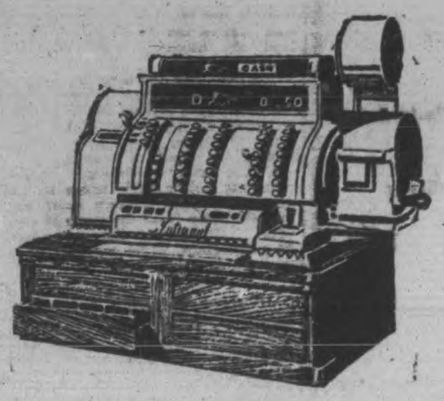

PETERBOROUGH MAN OBTAINS EXEMPTION

Guy Nimmo Was Exempted Until June 1st

In a report covering a number of cases decided by Mr. Justice Duff, Central Appeal Judge, appears the name of Guy Nimmo, who until a few months ago was foreman of the tool-room of the Metal Products Company of this city. His claim for exemption was disallowed by the Appeal Tribunal in Peterborough.

Report o fthe Case.

A report of the case follows:

Re Guy Nimmo (Serial 929621 P.C.)

A foreman tool-maker and marine engine fitter granted temporary exemption, which is only to be extended on proof of continuous employment in such calling.

March 19, 1918.

The facts affecting this application sufficiently appear in the judgment of the Central Appeal Judge.

The Central Appeal Judge: Before the Local Tribunal at Petermorough the evidence was largely directed to family matters, but it appeared that the subject of the application was foreman of the tool-room with the Metal Products Company.

Exemption was disallowed.

On the 27th of December exemption was disallowed by the Appeal Tribunal at Peterborough.

Meanwhile on the 20th of December, Canadian Vickers, Ltd., wrote from Montreal to the Registrar at Montreal: "We beg to inform you that this man is now in our employment, and we would endorse his application for exemption on this account. We shall be much obliged if you will instruct Nimmo as to the course to pursue to obtain exemption," and on the 29th of December, Canadian Vickers telegraphed the Registrar at Kingston to this effect: "This man is employed in our engine shops on marine engine building, on cargo ship for Imperial Government, and cannot be spared by us. Notice of hearing of appeal requiring him to attend before the Appeal Tribunal at Peterborough on 26th December, at one o'clock, was not received until that date, rendering his attendance impossible. Will greatly appreciate if you will advise as what action should be taken by him in order to obtain exemption which is being granted to those employed in the shipbuilding industry."

On the 26th of January, 1918, the Appeal Tribunal gave leave to appeal saying: "Nimmo did not appear before me at Peterborough. I read over the pencil memo of his testimony before the Local Tribunal—No. 276. He was then working for the Metal Products, Montreal. On the material before me I affirm the decision of the Local Tribunal. I grant leave to appeal to the Central Appeal Judge that his relation to the Canadian Vickers, Ltd., may be investigated and passed upon."

It appears from the applicant's affidavit, sworn the 6th of February, 1918, now before the Central Appeal Judge, that he was employed by Canadian Vickers, Limited, for a period of months during the summer of 1917, as machinist, then went to Peterborough, Ontario, as foreman toolmaker in the Metal Products Co., for shell work, and is employed by Canadian Vickers, Ltd., for the past two months as marine engine fitter in the engine shop, on the cargo ships now being built for the Imperial Government.

In the foregoing circumstances exemption is granted until the 1st of June, 1918; but, if, and so long only as the applicant continues to be employed as a marine engine fitter or toolmaker.

On any application for a further extension of the exemption period, the applicant will be expected to satisfy the tribimal that he has continuously been employed as indicated in his affidavit; producing, if necessary, his time sheets for the intervening period.

TWO AND A QUARTER MILLIONS.

The Canadian Y.M.C.A. is asking for $2,250,000 to enable it to "carry on" for another year. This will mean that every one of the boys in camp in Canada, in England, and in France, will be given something of the joys of home for the nominal sum of between five and six dollars per man. Looked at in this light, the Y.M.C.A. budget appears modest in the extreme. Candidly, we should like to know of any other institution that gives the same value for the money.

Many a mother, if she had it, would gladly donate the two and a quarter millions asked for to continue and extend this work, if thereby she could secure for her son the comforts, the solace, and the close, intimate touch with home that the Y.M.C.A. provides.

Till the boys come home, the Red Triangle takes home to the boys. What every man and woman of us would do for the boys "over there" had we but the chance, the Y.M.C.A. can do and is doing for us. Its system of work is a triumph of organization. Not only does it reach every man, but it ministers to every side of each man. As the flaming red three-sided symbol indicates, body, mind and spirit are catered to. Tired bodies, minds made soggy by the monotony of camp life, souls distressed and torn by loneliness and temptation, are strengthened and renewed by this ministry.

NEARLY BRINGS OFF A SECOND LYNCHING

COLLINSVILLE, Okla., April 22.—Henry Rheimer, suspected of disloyalty, was hanged by a crowd of fifty men here Friday night, but after he had swung until he had become semi-conscious the police persuaded the would-be executioners to cut him down on the promise that he would be given a fair trial by the County Council of Defence today.

It was in Collinsville that an alleged pro-German was lynched about two weeks ago. The first event of its kind in the United States.

Loveliest Kind of Wash Materials

Exquisite Textures *Fascinating Colorings*

Charming Fabrics for Wash Suits, Dresses, Blouses and Skirts

We cannot remember when we have had such a pleasing variety of dainty new wash materials—all the very newest ideas in beautiful weaves and lovely colourings are here in profusion.

For the making of the daintiest kind of Summer frocks our well chosen stock of wash materials offers a wide scope for selection, in qualities that will give the utmost satisfaction and service.

Some of the New Fabrics are—

Change in Business Hours
Commencing on May 1st

During the MONTHS of MAY, JUNE, JULY and AUGUST the Store will open at 8:15 a.m and CLOSE AT 5 P.M. except Saturday when the Store will CLOSE AT 9 P.M.

Coloured Voiles
Charming new materials for afternoon and evening frocks—plain voiles in maize, Nile green, pink, pale blue, and sand. Per yard... 60c

White Stripe Voiles
Novelty stripe, white wash voiles — very fine material for the fashioning of dainty dresses and blouses..... Per yard 75c

White Poplin
A smart new material for wash skirts and suits. Fine even cord. 44 inches wide. White only. Per..... yard 50c

Gabardine Skirtings
Something very new in a skirting fabric — "Gabardine Skirting"—with a novel satin stripe. 36 inches wide..... Per yard 50c

Silk Gingham
A most handsome wash fabric—Silk Gingham — in the much wanted New York, broken block check patterns. Pretty color combinations..... Per yard $1.50

Jersey Cloth
Silk finished Jersey Cloth—one of the new wash materials for the summer. 36 inches wide—for dresses and..... blouses. Per yard.. $1.25

RICHARD HALL & SON LIMITED

CAPTAIN (REV.) J. W. MACWOOD, whom the friends of St. James' Methodist Church have secured to preach their first anniversary sermons, April 20. One of Toronto's best. Come and hear him.

Will Treat Canada As A State Of The Union

U. S. Promises Supply of Coal to Both Ontario and Quebec —Railways Make Promises to Haul if Miners Begin to Work Early.

WEST IS RESTRICTED

OTTAWA, April 22—At the close of the conference held here this week of coal operators, labour delegates and transportation representatveis, with Mr. Neale, representing the United States Fuel Administration and Mr. C. A. Magrath, Dominion Fuel Conroller. A statement was handed out as follows:

1. That anthracite coal supplies to points in Western Canada will be very materially restricted during the present coal year.

2. Under the circumstances, it is safe to predict that no American anthracite coal will be available for shipment to points west of Winnipeg.

3. It is also proposed to restrict shipments of anthracite to Canadian lake ports during the early part of the present season.

4. That the public, both east and west, must be given to understand distinctly, that conservation of coal must be practised to the utmost extent by all classes of consumers.

SAME AS STATES OF U. S.

Mr. Magrath's memorandum said that Sir Geo. Foster had been able to announce that the attitude of the United States Fuel Administrator was that Canada would receive precisely the same treatment as the various States of the Union. The Western States had been given to understand that they must use the softer coal of the West and that the available anthracite would have to be conserved for the purpose of supplying the eastern part of the Union and the Province of Ontario and Quebec.

THE CHANCES FOR OUTPUT.

The Western coal operators stated the ability to increase the production of butuminous coal by 1,280,000 tons and of lignite coal by 1,225,000 tons. The operators urged that dealers and the public take a large portion of their supply during the summer months when the railroads are in a position to handle it.

The memorandum of the Nova Scotia operators stated that the production in Nova Scotia mines had been estimated at 5,950,000 tons, but the production actually attained was 5,660,000 tons.

WANT WATTERS TO APPEAL.

The suggestion was made that the Government should ask Mr. J. C. Watters, President of the Dominion Trades and Labour Council, to visit the mining centres of Nova Scotia, and appeal to the workmken for the greatest possible production. It is estimated that the production in 1918 will be 230,000 tons lees than the production of 1917.

VETERANS' TAG DAY IN LAKEFIELD

The Receipts Amounted to $150 —Lakefield News

Lakefield, April 22. — As a result of the tag day on Saturday, the Great War Veterans collected $144.27, which the committee increased to an even $150.

The committee in charge were: — Capt. C. W. Finnemore, Sgt. C. G. Fawcett, Pes. W. Hampton, J. G. McFadden, Pte. J. G. LeMay.

The ladies who tagged were: Mrs. Marling, Mrs. Stewart, Mrs. B. H. Morrison, W. J. H. Rowe, Miss Hilliard, Miss . Kennedy, Miss Thompson, Miss McNabb, Miss Porter, Miss Ogilvie, Miss Grace Hampton.

The money was counted in Lakefield by r. V. H. Morrison, manager of he Royal Bank; W. H. Casement, postmaster; O. A. Langley, County Magistrate.

While the money was being counted Mr. E. Peacock of the Commercial House, entertained the lady taggers to ice cream.

The campaign in Lakefield extended to Young's Point, with Mr. McFadden, Mrs. Marling and Mr. Young in charge. Mr. McFadden collected over $63 in his box.

PERSONALS

Miss Smith, who has spent the winter in Peterboro, returned to the village on Saturday.

Miss Corkery and Miss Parks spent the week-end in Peterboro.

Miss Ida Jury was in the village on Saturday.

Mrs. J. Bantley spent Saturday in Peterboro.

Mr. Russell Little and Mr. Edwards went to Peterboro on Saturday to enlist in the Mechanical branch of the Flying Corps.

Mr. Theodore Crawford was called to Toronto on Saturday, owing to the illness of his mother, who has been visiting her daughter, Mrs. G. W. Edwards.

Mrs. Emily Gray of Dummer, and Miss Emily Gray of Norwood motored in on Saturday to visit their cousin, Mrs. W. J. Charlton, and Miss Drain.

Officers Wanted for the Canadian Naval Service

Mate, age 23 to 40, must hold mate's certificate. Pay $2.50 per day.

Chief Artificer Engineer, age 25-50; must hold 1st Class Bd. of Trade Certificate or Canadian Equivalent. Pay $3.75 per day.

Artificer Engineers, age 23-40, 2nd Class Bd. of Trade Certificate, or Canadian equivalent. Pay $3.00 per day. Clothing allowance on entry. Separation $30.00 per month — under usual conditions.

Petty Officers and Men

The service also requires Engine Room Artificers with experience, age 18-50, pay $1.35 to $2.75, Carpenters, pay $1.20 to $2.40, Stokers, Seamen, Cooks and Stewards. Free Kits, free Messing, $25.00 separation — under usual conditions.

Qualified men give good service to the Country during the War by joining the Canadian Naval Service. Apply to

Naval Recruiting Officer
103 Bay Street, TORONTO, Ont.
or Naval Recruiting Secretary, 279 Wellington St., Ottawa.

Why Pay High Prices for **Diamonds**
Remarkable Savings can be shown you in the Newest Designs and the Purest Stones at
Frank Clarkes
GOLDSMITH HALL 170 Charlotte

With Other Councils

Stratford's tax rate has been fixed at 38 1-2 mills.

CLOSE STORES EARLY.

The Belleville city council will pass a bylaw to close the stores early and take over vacant lots for gardens.

MUNICIPAL FISH MARKET.

Vancouver has arranged for a fish market for five years, where fish is to be sold to the consumer at from five to eight cents a pound.

CANNOT RAISE FEES.

As a result of an agreement when the site of the Brantford market was deeded to the corporation by the Indians, the city now finds itself powerless to raise the fees.

ELGIN HAS WOMAN CONSTABLE.

Mrs. E. H. Caughell, of the St. Thomas Children's Aid Society, just appointed as one of the county constables of Elgin, is the first woman appointed of the kind in the province.

NO CHANGE IN PRICE
SIMPLEX SHOE POLISH
10c
BLACK, TAN, WHITE AND OX BLOOD
HAWES & Co., Toronto

Peterboro' Musician Delights Audience In London, Ont.

Miss Agnes Logan, Aged Twelve Years, Gave a Wonderful Exhibition in the Western City

One of the most remarkable recitals ever given under the auspices of the Women's Music Club marked the closing of the season on Wednesday night in the Normal school, remarkable from the fact that the artiste who provided the major portion of the programme was a child pianist, who already in her brief years has travelled far in the direction of high achievement, and who undoubtedly is destined to a successful career.

Little Agnes Logan, of Peterboro, is 12 years old, but small for her age, looks even younger. She is a pupil of the Peterboro Conservatory of Music. Notwithstanding the fact that famous pianists have predicted for her a brilliant career, she is an unassuming little girl, with quaint pigtails, white frock and blue ribbons —happy over her ability to play, but evidently quite unconscious that she is able to do anything out of the ordinary. Heralded as a "child wonder" much was expected of her, and expectations were much more than realised.

MUSICAL PRODIGY.

Possessed of a command of technique that other even quite talented people might take a lifetime to achieve, the playing of this young girl is marked by a gratifying cleanness, the absolute ease which comes from entire muscular control and flexibility, and a beautifully brilliant, yet liquid tone.

Richly endowed with artistic temperament, the maturity of her intellectual and artistic grasp of the content of her numbers can only be explained by the fact that the child is a musical prodigy.

Not the least remarkable feature of her musicianship is the absolute reliability of her memory. As every real artiste should, she played her entire programme last night from memory, including the brilliant Weber concerto, which proved a dramatic climax for the evening.

Little Miss Logan has been as fortunate in having Miss Jeanette Kilmaster of Toronto for a teacher as the teacher has been fortunate in having so talented a pupil.

Miss Kilmaster who has frequently been heard in recital here, came up from Toronto with her pupil, and not only played the second piano part of the Weber concerto, but presented another phase of her own talent, singing a couple of groups of numbers.

DISPLAYS FINE ART.

To return to Agnes Logan: She made her bow in Schubert's "impromptu in B flat played with style, finish and authority. A couple of Chopin Etudes were next given with delicacy and poetic charm, combined with a Rameau number. Rippling, bubbling, sparkling, came the "Dance of the Elves," by Sapellnikoff, with here and there bits of finely sustained left-hand melody to a graceful running accompaniment in the right hand. Finally there was the brilliant Weber cocerto in F minor, with its martial passages and ecstatic climax. The delighted audience insisted on an encore after each appearance. — London Advertiser.

REV. DR. WALLACE AT TRINITY CHURCH

Former Pastor of Charlotte Street Church Preached at Both Services

Rev. Dr. F. H. Wallace, dean of the Faculty of the University of Toronto, preached at both services in Trinity Methodist church yesterday. Rev. Mr. Walace was at one time pastor of the old Charlotte street Methodist church, and is well known throughout the city and district.

His text at the evening service was taken from Matthew 6:10: "Thy kingdom come, Thy will be done." In his exposition of his text the speaker referred to a present kingdom which was taught by Christ. The kingdom of God is ever present with Christ and Christ-like men, said the Rev. Mr. Wallace. The time when Chirst's kingdom will be established on this earth is not for us to know. The victory of our faith is to hold fast in the midst of the present world chaos. We have Christ's guarantee for the final perfection and consummation of the final kingdom of God.

No man prays for anything, and accomplishes anything, who does not help to fulfill his own prayer, said the speaker.

BOMBARDMENT HAS BEEN RESUMED

LONDON, April 22—The bombardment of Amiens has been heavily renewed according to a despatch today from the British front. Three additional hits have been made on the famous Amiens cathedral.

ALLIED PRISONERS ESCAPE.

German Guards Reduced to Supply Men for Big Drive.

GENEVA, April 22.— Guardians in prison camps in the Rhine towns have been so reduced, because every German is wanted in the West, that escapes across the Rhine into Switzerland are becoming more frequent daily.

One American and three British soldiers who escaped from German camps this week have arrived at Berne, and yesterday nineteeen Frenchmen, former prisoners, joyously marched through the streets of Geneva.

All the former captives say the Germans are hiding their losses in the offensive on the Western front, and that Germany is on the verge of starvatio. Chocolate, they say, costs £2 a kilogram, while soap brings 30 francs a pound.

PILES ENTIRELY CURED.

Mr. Wm. Woodell, 107 St. John St., Carleton, St. John, N.B., writes:—"I have used Dr. Chase's Ointment for itching, bleeding piles, and as a result have been entirely cured. For years I was a great sufferer from this distressing ailment and can say that three boxes of Dr. Chase's Ointment cured me. You may use this letter for the benefit of others.

1,385 Rat Pelts Sold For $1,800.50

Top Prices Were Paid at Closing Sales on Saturday

Musk rats skins took a jump in price during the past week of 5c a skin, and on Saturday afternoon a big deal was put through when over $3000 changed hands at Perry's Hotel for skins brought in from the north country.

BOUGHT 1385 SKINS AT $1.30.

Mr. Curvin, Dublin street, bought up 1025 skins at $1.30, paying the high price on account of the drying method, his purchase having been dried square, which leaves the skins in a condition to be cut to better advantage than the bow dried. These skins were from Emily and Enniskmore. Mr. Parsons of Omemee bought up 300 skins at $1.27 at the same time.

On Tuesday last Mr. Curvin bougtht up 1000 flat dried skins at Curve Lake and Chemong at $1.27. Mr. Curvin says the skins are the best quality he has ever handled, but the visible supply the shortest, hence the advance in price, which in one year has jumped from 68c to $1.27 and $1.30. He will dispose of his purchase in New York, Montreal and Toronto.

What Is a Rummage Sale?

An enquirer has asked what sort of a sale a rummage sale is. According to modern experience, a rummage sale is generally conducted by a resourceful number of ladies working on behalf of some benevolent, charitable, patriotic or missionary association for the purpose of devoting the proceeds of such sale for the benefit of the funds of said laudable object. The friends of the association are first asked to "rummage" through their households and unearth all the cast-off clothing, millinery, footwear, bric-a-brac and second-hand articles to be found from cellar to garret, and make a gift of them to the ladies conducting the rummage sale. These goods are afterwards carefully assorted, ticketed with bargain prices, and displayed in some central store premises, and sold to the highest bidders for spot cash.

The Fraser Mission Band of St. Paul's church have the reputation for running some record-breaking rummage sales on behalf of their favourite Mission funds, and are again planning another, to be held the end of this week, particulars of which may be found in another column.

WINDSOR BEHIND THE TIME.

Walkerville, April 22. — Notwithstanding a resolution passed by the Border Chamber of Commerce, a few days ago, urging Walkerville to join with Windsor in keeping the clocks where hey were, instead of moving the hands an hour ahead, the town council of this municipality at a meeting declared for the new time. This action leaves Windsor the only municipality in Canada to ignore the government's daylight saving plan.

The object of Windsor's refusal is that she wishes to keep her time in agreement with that of her big neighbor across the river (Detroit) whose time is naturally one hour slower than that of the Canadian side. Detroit like all other American cities has adopted the daylight saving system, and its time now corresponds to that of Windsor previous to the change.

TROUBLED FOR YEARS WITH BRONCHITIS
Dr. Wood's Norway Pine Syrup GAVE INSTANT RELIEF

Bronchitis is a disease which is very prevalent during the late winter and early spring, when there are sudden atmospheric changes. It is a condition of inflammation of the bronchial tubes which produces mucous or phlegm. This irritates the throat and causes you to cough in order to get rid of it. The cough may be tight or loose according as to whether this mucous is sticky and hard to remove, or soft and easily expelled.

Bronchitis is not really dangerous but the complications which are liable to follow makes it necessary to get rid of it at the first sign. This you can do by using Dr. Wood's Norway Pine Syrup. A remedy that has been on the market for over 25 years.

John D. McFarlane, Jr., S.W. Margaree, N.S., writes: "I was troubled for years with bronchitis, and could not find any relief. I was especially bad on a damp day. I went to a druggist and asked him for something to stop the constant tickling in my throat. He gave me a bottle of Dr. Wood's Norway Pine Syrup, which I found gave me instant relief. It is the best remedy for bronchitis I know of, and I now take care that I always have a bottle of it on hand."

See that you get "Dr. Wood's." Put up in a yellow wrapper; three pine trees the trade mark; price 25c and 50c.; manufactured by the T. Milburn Co., Limited, Toronto, Ont.

The Most Up-to-Date Restaurant in Canada

NEW GRILL ROOM
UP STAIRS
Boston Cafe
Now Fully Open

Completely Re-Modelled, Re-Decorated and Re-Furnished

Everything New and Modern, First-Class and Up-to-the-Minute. Every Delicacy in Season

Home-like Dining Room. Cabinet Private Stalls

Private Dressing Room with Plate Glass Mirror, Toilet, Lavatory and all Conveniences for Ladies

PUBLIC TELEPHONE

N. DOUROS, Proprietor

Newer Millinery

Hats that possess a note of individuality at attractive prices. Dress Hats lightly trimmed with flowers, etc., are shown. Every Hat so different.

Next Hooper's **Miss A. McGiverin** 412½ George St

Did It Ever Occur to You?

That the FORD is the only car now selling for less money than before the war?

Have you considered that perhaps RIGHT NOW you can buy a Ford car for less money than you will be able to for some years to come?

If you contemplate buying a car THIS YEAR, you would be well advised to do so without delay.

Even if you do not want a Car until next year, it might pay you to buy RIGHT NOW.

The prohibition of Foreign cars to Canada will undoubtedly cause an unprecedented shortage and increase in price.

In addition, there is daily expected an Excise Tax of 10 p. c. on all unsold cars.

Buy your Ford car or Truck RIGHT NOW if you would save delay and money, yes, and probable disappointment.

JOS. J. DUFFUS, Dealer
Garages---Peterboro, Norwood & Millbrook
PHONES—Office, 1760; Repair Dept. and Garage, 1761.

OUR DAILY CALANDER

Vanity makes men ridiculous, pride odious and ambition terrible. —Steele.

Many a Smart Frock will Emerge from this

Sale of Silks

Yearly April Sale of Silks—Seven Days Selling Event Starting To-Morrow, Tuesday, April 23rd to Tuesday, April 30th

A SEVEN DAY'S SILK SELLING SALE of unusual importance starts to-morrow and ends Tuesday night, April 30. A yearly April event in our silk section at which we sell hundreds of yards of bright new silks away below regular marked prices. We guarantee every piece to be "new goods," not a yard of old stock in the whole lot. You'll find plain dress silks, fancy dress silks, novelty foulards, silk crepe de chines and Shantung raw silks in a beautiful, comprehensive array and at prices which make buying your next twelve months requirements decidedly to your advantage. See the display in the window and others at the silk department, first floor, rear.

$2.85 Silk Finish Velvet Velour Coatings $1.95

A selection of four shades in 50-inch silk velvet velour coatings. Empire green, coral, pink, apricot and Copenhagen blue. An elegant material with a beautiful silk finish that is especially suitable for spring and summer wraps and sport coats and skirts. We regularly sell this silk velour at $2.85. April Silk Sale price $1.95

$1.75 and $2.00 Fancy Stripe Waisting Silks $1.39

Six pieces novelty stripe Habutai waisting silks. White grounds with black and colored stripe patterns. They will wash perfectly and will prove their practicability by their excellent wearing qualities. 34 inches wide, and our regular price is $1.75 and $2.00. April Silk Sale, yard $1.39

New Range of $3.00 and $3.25 Fancy Stripe Dress and Shirting Silks $2.50

Silks that have only "just arrived," in this season's newest stripe patterns. This material is a splendid quality duchess Pailette that sells regularly at $3.00 and $3.25. April Silk Sale price..... $2.59

$1.25 Extra Quality Shantung Raw Silk 98c

An especially fine quality Shantung raw silk, natural shade. A silk that wears well, looks well, washes well with very little trouble. It is 34 inches wide and is equally suitable for dresses, blouses and suits. Here is a great chance for the thrifty woman, a direct saving of 27c on every yard. $1.25 value raw silk. April Silk Sale, yard..... 98c

Two Exceptional Values in Black Paillette Dress Silks

Black duchess Pailette silks of splendid weight and Swiss manufacture, one of the best wearing silks on the market to-day. Two remarkable values in these 35-36-inch materials. Our regular prices were $2.25 and $2.50. April Silk Sale—
Regular $2.25 for..... $1.85
Regular $2.50 for..... $1.95

$3.25 All Silk Crepons $2.49

This ultra fashionable all silk crepon is very correct and an extra good wearing fabric. It is 34 inches wide, and there is a comprehensive array of colors including rose, grey and navy. Splendid value at the regular selling price $3.25. April Silk Sale $2.49

Special $1.50 All Silk Crepe de Chines $1.29

Only four hundred yards of this beautiful quality silk crepe de chine, 36 inches wide. There is an extensive range of colors, and such elegant shades, including—pink, burgundy, amethyst, green, navy, Russian green, reseda, rose, white and black. Our special $1.50 regular value. April Silk Sale..... $1.29

$2.95 Navy Blue Silk Foulards $2.39

Four pieces of new navy foulards of duchess satin finish. Attractive conventional and Japanese designs in various patterns. All materials of foulard patterns are very modish this season, and this silk is exceptionally good value. April Silk Sale $2.39

500 Yards of 36 inch Dress Silk Poplins $1.39

Over five hundred yards of dress poplins in a beautifully varied selection of twelve of the season's most popular shades, black, sand, green, silver grey, taupe, brown, maize, ivory and others. April Silk Sale, yard $1.39

36 inch Tussah Foulards 98c a yard

Beautiful Tussah dress silks in the very popular foulard patterns. The colors are, old rose, harvest green and navy blue, and they are very rich looking in this pretty soft fabric. It is 36 inches wide and so suitable for afternoon dresses. April Silk Sale price..... 89c

Special Notice!

As a war time measure and to aid Greater Production this store will close at 5 o'clock every day excepting Saturdays during May, June, July and August.

See Window Display The GRESSMAN Company Limited Seven Days Silk Sale

FIRE CHIEF GRANGE WILL INAUGURATE A MONTHLY SYSTEM OF INSPECTION

The City Will Be Divided Into Three Sections and Each Section Will Be Looked After By An Officer of the Fire Department--Fire Escapes For Apartment Houses.

To the business men, merchants and others who may be intersted in fire protection, the following will be of interest:

After May 1st, 1918, a system of monthly inspection for fire prevention purposes will be instituted by the Chief of the Fire Department. The territory to be inspected will be divided into three sections and each section to be looked after by an officer of the department, who will be responsible to the Chief of the Department for the condition of the buildings in his section. The buildings will be inspected from the cellar to the attic. Back yards, outbuildings, etc., will also receive the attention of the inspectors.

Whenever the officer conducting the inspection "shall find in any building or upon any premises combustible material or conditions dangerous "to the safety of such building or "premises, or which is so situated as "to endanger other property," he shall report to the chief of the department, who "shall order such combustible "material to be removed or such dangerous condition to be remedied by "the owner or the occupant of such "premises." (Fire Marshal's Act, Sect. 5.)

He shall also report to the Chief any case where the following regulattions have not been complied with:

1. Windows shall not be covered by iron screen in stores, factories, apartment or amusement houses, unless such screen can be readily removed from either the outside or the inside of the building.

2. Storm windows must not be fastened with a button, but with hinges on one side and a hook on the other side the window to swing outward.

3. Apartment houses or any building occupied as living quarters and of three storeys or over in height must be equipped with a fire escape of the type having steps and a railing with an ample landing place at each floor.

It is desired also that the recommendation of both the Fire Marshal and the Fire Underwriters' Inspector, that the cellars of all stores be equipped with a sprinkler system, be carried out.

Arrangements have eben completed with the Fire Marshal for to have an inspection of boilers and heating plants in the business section of the city.

Fire Marshal's Act.

The following extracts from the "Fire Marshal's Act," together with the one quoted may serve the purpose of enlightening the public as to the manner in which our Government is endeavouring to lessen the fire losses of Ontario, and also to let the public know the consequences of violation of the Act

Section 7, Clause 1—

"The Chief of the Fire Department "of every municipality in which the "fire department is established, and "the clerk of every other municipal-"ity shall be by virtue of the office "held by him an assistant to the Fire "Marshal."

Section 15—

"It shall be the duty of the Crown "Attorney of every county or district, "upon receiving the report of the Fire "Marshall or upon receiving notice of "anq offence having been committed "against any of the provisions of this "act or the regulations, to institute "and conduct a prosecution of any "person who appears to have been "guilty of an offence against the crim-"inal code or against this Act or the "regulations.

Section 16—

"If upon investigation by the Fire "Marshal he finds in any building or "upon any premises combustible ma-"terial or other conditions existing "dangerous to the safety of such "building or premises or to other pro-"perty, and orders the removal of "such material or the remedying of "such conditions, and default is made "in compliance with such order, he "may apply to a judge of the Su-"preme Court for an order to the own-"er or occupant to remove such mate-"rial or to remedy such conditions "and the judge may make such order "upon the report of the Fire Marshal "or upon such further evidence as he "may deem meet and may impose a "penalty for default in carrying out "the order of the Fire Marshal or the "judge not exceeding $100.00 per day "for every day during which such de-"fault continues."

I sincerely hope that the business men, merchants and public generally will assist their Fire Department in thei endeavours to minimize the fire loss of this city. I have every confidence that will be the case.

"Fur—Fur—and more Fur," is the way one of the Denver papers spoke of the elaborate fur-trimmed gowns and costumes seen in Irving Berlin's big production of his international syncopated musical success, "WATCH YOUR STEP," which comes to "The Grand" Opera House for one night, Thursday, April 25. Box office opens tomorrow (Tuesday) morning.

HUNS NOT SINKING AMERICAN TRANSPORT

Special to the Examiner:

AMSTERDAM, April 22.— The Germans are not sinking American transports, because they are so well convoyed that submarine attacks, either are impossible or extremely hazardous, Capt. Kuhlivetter, writing in the Lokal Anzeiger, naively admitted.

Anyhow, he says, the aim of submarine warfare can be obtained in sinking other steamers.

LOCAL CHURCHES WILL GIVE CHURCH UNION A TRIAL

Trinity Methodist Church and St. Andrew's Presbyteeian Church Will Hold Union Services For Two Months

The congregations of St. Andrew's Presbyterian church and Trinity Methodist Church have decided to hold union services during the monhs of July and Augus, 1918.

Rev. Mr. Rowand of S. Andrew's, will miniser o both congregaions during July and Rev. Mr. Mallott of Trinity, will have charge for August.

Sabbath services will be held during July in St. Andrew's church, in the morning, and in Trinity in the evening. During August services will be held in Trinity in the morning ad in St. Andrew's in the evening.

The minister in charge for his respective month will conduct prayer meetings in his own church, for both congregations, visit the sick, etc.

Veterans To Attend St. George's Day Service

All members of the Great War Veterans' Association are reminded of the church aprade in connection with the celebration of St. George's Day tomorrow night. Members will fall in at the armouries at 7.30 o'clock and the parade will be headed by the 57th Band.

GERMANS CLAIM THE CAPTURE OF 183 AMERICANS

Special to The Examiner:

LONDON, April 22.—The Germans, in an official statement issued by the Berlin War Office, claims the capture of 183 Americans, including five officers, in the assault on the American positions near Seicheprey. They also declared American losses were "extraordinarily high."

"Near Seicheprey the Bavarian troops stormed the American positions advancing two kilometres (about a mile and a quarter)," the statement said.

Washington Report.

WASHINGTON, April 22.—Seventy-two casualties announced by the War Department to-day, showed ten killed in action, five dead of wounds, four of disease, one of accident, two from other causes, forty-two wounded slightly, seven severely wounded, and one previously reported missing, now reported killed.

CANADIAN TROOPS ARRIVE SAFELY

LATEST ARRIVALS INCLUDE DRAFTS FROM KINGSTON

Canadian Press Despatch:

OTTAWA, April 22. —The following troops arrived safely n England: Infantry drafts from Ontaro and western provinces. Artillery in drafts from London, Guelph, Toronto, Kingston and other points. R. A. F. Pilots, R.M. C. Cadets Imperial recruits and details. Total 3,827, all ranks.

COUNT CZERIN PROBABLY WILL BE SENT TO BERLIN

Special to The Examiner:

ZURICH, April 22.—Count Czernin, who resigned as the Austro-Hungarian Foreign Minister, probably will be appointed Austrian Ambassador to Berlin, according to reports received here to-day.

EMPLOYEES PAY TEN CENTS AWEEK.

Lindsay, April 20.—Colonel Weatherbie, superintendent of the Lindsay Arsenal, states that there are now 550 on the pay roll, including one hundred and fifty men, and four hundred girls. Over $8,000 per week is paid in wages. The colonel also stated that each employees pay ten cents a week to the Red Cross fund.

Excellent apple butter can be made with dried apples and dried apricots.

Storage of Furs

We are now prepared to look after the Safe-Keeping and insuring of your furs for the Summer months. Get rid of the worry of this work, and let us do it properly for you. We shall be glad to state terms, and send for your furs.

W. E. LECH Manufacturing Furrier and Hatter
336 GEORGE STREET NEAR SIMCOE ST

TAG DAY CAMPAIGN WAS BIG SUCCESS

Veterans Secured $1494.77 in Annual Effort on Saturday—Lakefield, Norwood, Havelock and Keene All Helped—Comrade Mann the Champion Collector

In spite of the raw, cold weather, that kept the crowd on the street well under the usual Saturday proportions, the Tag Day campaign of the Great War Veterans' Association was a splendid success, the total amount collected being $1,494.77. Of this sum the city contributed $1,203.24, while Lakefield, Norwood, Keene and Havelock made up the balance, Lakefield showing the way with the splendid sum of $150.00.

Comrade Harry Mann had the honour of being the champion collector of the day, bringing in $90.49. Last year's leader, Comrade W. Dalliday, although he was well over his last year's mark, had to be content with second place with a total of $89.08. Comrade H. Hicks was third with $73.24., and Mrs. W. Stanley and Mrs. A. Stanley, who jointly superintended the collections in Box 16, ahd $67.81. President Staunton with $59.50 was in fifth place, Comrade Geo. Cowan sixth with $51.93, and Comrade Cooper seventh with $46.44.

The Lakefield campaign was organized by Lakefield members of the local Association, and Comrades Finnemore, McFadden, Hampton and others assisting, are to be congratulated upon the success of their efforts. The campaign in Havelock, Norwood and Keene was carried out by Peterborough Veterans, who were well received in their canvass. Norwood was out to beat Havelock and succeeded. The totals are as follows:

Lakefield	$ 150.00
Norwood	73.49
Havelock	48.07
Keene	19.97
City	1,203.24
Total	$1,494.77

Following is a list of the city boxes with the totals collected:

Box 39	$ 51.93
Box 13	89.08
Box 3	90.49
Box 43	37.19
Box 20	59.55
Box 55	10.18
Box 67	46.44
Box 75	29.95
Box 29	73.24
Box 44	4.45
Box 11	6.11
Box 62	20.94
Box 16	67.81
Box 48	9.58
Box 23	10.19
Box 14	18.94
Box 64	14.06
Box 52	11.42
Box 56	3.87
Box 47	1.58
Box 35	10.64
Box 22	11.03
Box 28	15.55
Box 71	00.47
Box 46	4.39
Box 33	4.38
Box 30	6.79
Box 10	3.03
Box 69	11.77
Box 49	23.20
Box 66	17.73
Box 53	15.90
Box 8	25.49
Box 61	9.38
Box 45	7.60
Box 41	4.55
Box 68	7.42
Box 57	5.87
Box 25	2.96
Box 9	4.82
Box 73	23.84
Box 74	5.60
Box 59	1.46
Box 70	11.61
Box 12	15.66
Box 5	13.86
Box 21	1.45
Box 37	18.87
Box 1	14.11
Box 65	23.04
Box 15	12.77
Box 36	8.76
Box 38	00.04
Box 31	7.15
Box 27	19.51
Box 63	28.92
Box 54	23.10
Box 7	22.66
Box 19	16.67
Box 40	23.97
Box 12	3.50
Box 6	2.20
Box 4	10.14
Box 34	3.65
Schools	23.97
Total	$1,203.24

Clocks

In buying a clock a reliable movement is the first thing to consider and the next is the best design for your particular purpose. See our window display of new Clocks.

SCHNEIDER'S JEWELLERS
367 George Next Turnbull's
Marriage Licenses Issued

STRAWBERRIES
PINE APPLES
ORANGES, all prices, from 20c dozen.
BANANAS, Lemons, Grape Fruit

CRISP LETTUCE
Home Grown Lettuce Asparagus Hamilton Head Lettuce, Rhubarb, Boston Grips Lettuce, Cauliflower, Green Peppers, Cabbage, Cress.
IRISH COBBLE AND BUCK-EYE POTATOES
Tomatoes Radish Celery
Cucumbers Spinach Parsley

NEW MAPLE SYRUP

FRESH CAUGHT FISH
(Not Frozen.)
White Fish Halibut Salmon
Cod, Flounders Smelts
Deep Sea Oysters

Douros & Gettas
376 George St. Phones 18&19

AS CHARLIE SAYS:

BLISS

"The end of a day, a deep chair, a demi-tasse, an ARABELA."

10c

SCALES & ROBERTS, LIMITED
Toronto

"It's Confidence That Does It"

New Maple Syrup

Direct from the Eastern Township Maple Groves. Fine and heavy bodied, with delicious flavour. For sale by the gallon or quart.

PANCAKES

If you like good, rich Pancakes to go along with the Maple Syrup, ask for—
Aunt Jemima's Pancake Flour.
White Swan Self-Raising Buckwheat Flour.
Buckwheat Flour by the Pound.

Porter S. White Co.
334 George St. 'Phone 208

ARTHUR HAMMERSTEIN'S BIG MUSICAL COMEDY

GRAND
TO-MORROW NIGHT

YOU'RE IN LOVE

Successful successor to "Katinka" soon here

Prices: 50c to $1.50. Gallery 25c

Gallery Open at 7:30

PERMANENCY—Both in Tone and Construction

Ye Olde Firme HEINTZMAN & CO.

Grand Pianos

Used by All Truly Great Artists

Ye Olde Firme's Grand Piano stands apart from any other as the choice of the world's greatest Pianists, Musical Directors & Vocalists, viz:

MELBA, Australian Prima Donna
MADAME ALBANI, celebrated soprano,
GADSKI, the great Wagnerian soprano
CALVE, celebrated Prima Donna
TETRAZZINI, the world's greatest coloratura
DE PACHMANN, the world's greatest soprano pianist.
ALBERTO JONAS, Famous Spanish Pianist
ADELA VERNE, Greatest Woman Pianist
LIEUT. DAN. GODFREY, R.A.M., Bandmaster England's Famous Guards Band
W. H. HEWLETT, Hamilton.
DR. EDWARD FISHER, Director Toronto Conservatory
F. H. TORRINGTON, Director Toronto College Music

NORDICA, the world's greatest singer
CHERNIAVSKY BROS., the world famous Russian Trio
RICHARD BURMEISTER, Pupil of Listz and famed pianist
POL. PLANCON, the great French Basso
ARTHUR FREIDHEIM, the great Russian Pianist
A. S. VOGHT, Conductor Mendelssohn Choir
W. O. FORSYTH, Director Metropolitan School of Music
DE PACHMANN, World's Greatest Pianist
MARK HAMBOURG, First of Present-day Pianists
GANZ, An Ever Popular Pianist
H. M. FLETCHER, Conductor Schubert Chair, Toronto
HAROLD JARVIS, The Popular Tenor

SURPASESS ANY OTHER PIANO MADE

FOR PERMANENCY AND PURITY OF TONE—GREAT SINGING QUALITY MARVELLOUS VOLUME—THE IDEAL IN TOUCH

Heintzman & Co.'s MINIATURE GRAND

This instrument possesses all the musical features of our Artistic Grand Pianos, yet of a size to meet the requirement of the modern parlour. It contains our Patent Agraffe Bridge, Duplex Scale with Bell Metal Bearings, Patent Double Repeating Action and other features.

Heintzman & Co., UPRIGHT GRANDS

Are constructed on the principle of our Regular Three Round Corner Grand Pianos, and embody all their tone quality, sympathetic touch and refined expression, while their beauty of construction and finish gives effect to any room.

ORDER NOW ON EASY TERMS.

A large consignment of these instruments has just reached us, and as an inducement for early buying we will offer exceptionally easy terms in the way of payment down and monthly arrangements for balance of purchase price. USED UPRIGHTS TAKEN IN PART PAYMENT OF PLAYER PIANOS.

Victrolas and Victor Records

Complete line of the inimitable Victrolas always in stock. Hear the most faithful re-creations from "His Master's Voice" Phonographs. WE MAKE BUYING EASY. VICTOR RECORDS by the thousand. Latest numbers in vocal and instrumental world sensations.

Heintzman Hall, Royal Bank Building

Cor. George and Hunter Streets — B. H. Britton, Mgr.

PRICE OF SEED POTATOES SHOWING SIGNS OF A SLUMP

New Brunswick Firm Quotes City From $1.00 to $1.65 Per Bag for the Best Seed on the Market Delivered at the Station in Peterborough.

GREATER PRODUCTION

The greater production movement in the city received a trifle of a back due to the spell of bad weather things were going in fine shape up to the end of last week. Gardens were cleared up, some ploughed and a few venturesome people were already bragging about the early onions in sight, poking up above the ground. But the bad weather will go and things be lively again.

A good deal of ground has been taken. The yield promises, if all hands stick to it, to be larger than last year, and that was above expectations. One incentive is lacking. In order to poke up production potatoes should have remained at $5.50 per bag. Then in self-defence the man without a garden had to be the man-with-a-hoe. It is feared, that with the price of potatoes falling, that some who planted last year may be inclined to trust to another big crop. They may be deceived.

Demand Rent.

Several cases have come up where rentals have been asked for garden plots that seemed excessive. Of course any one owning a garden can ask all the traffic will bear. One person, asked to rent the garden, asked a fee of $10.00 for use of a plot about 40 x 100 ft. Figure this out for yourself and you will find that the money asked represents about $108.00 per acre, at the rental named. Too much. And the party may not use it and will miss a moderate rental sum. Such a course defeats the idea of greater production.

Last year, at this time, seed potatoes and how to get them and what to pay was a burning question. This season the fire has died out of the wholesale dealer at a distance. He seems to find that stocks are large and he is listening to unload. A firm in New Brunswick wrote the chairman of the local garden movement inquiring if any seed potatoes are needed. The firm asks that an order be placed. The firm is obliging and will part with the potatoes for a moderate sum. Here are the figures, as a matter of comparison:

Cobblers	$1.90
Green Mountains	1.65
Delawares	1.65

All at station in Peterborough. Ninety pounds to the bag and properly labelled. Same qualities as used by well known seed distributors. Stock first class in every respect. Privilege of examiantion of the potatoes when they come. Four hundred bags needed in one order.—F. H. D.

RECOVERS FROM SHOCK AT LAST

Mrs. Downs Could Hardly Get About House—Enjoys Work Now

"Before I started on Tanlac I was so weak and rundown that I could hardly get around the house, but now I just enjoy my housework," said Mrs. Mary Downe, of 1 Currie street, Toronto, recently.

"About six months ago," she continued, "I underwent a serious operation that taxed my strength so severely that it looked like I would never get over the shock. I had no appetite and had to force down every bite and have actually gone for days at a time without eating a thing. I felt as weak as water and if I tried to exret myself the least bit I would get exhausted and have to stop. My nerves were frayed out so I could hardly sleep and many a night I would lie awake till broadlight. Even if I dozed off at all I would wake up with an awful nightmare trembling and shaking like a leaf.

"This was just the fix I was in when I took my first dose of Tanlac. It wasn't long before I felt it bracing me up and making me eat more. I have taken three bottles now and my appetite is just fine. I relish every meal and feel ashamed to eat all I want. My nerves are much stronger now, I rest well at night and never have those terrible nightmares any more. I am able to do all my housework without half trying and never feel tired and worn out like I did before I began using Tanlac."

Tanlac is sold in Peterborough by W. B. Warne Drug Co. Ltd., in Havelock by A. C. Denike, in Lakefield by Tanner Drug Co., Ltd., in Fowler's Corners by W. A. Hunter, in Gelert by A. J. Scott, in Westwood by G. Pringle & Son.

The War Veterans Attended Memorial Service Yesterday

Veterans Mustered at the Armouries—Inspiring Address by Canon Morley—The National Church

APPROPRIATE MUSIC

Yesterday morning a memorial service was held in St. John Church in commemoration of the Second Battle of Ypres. The members of the Great War Veterans' Association met at the Armouries at 10.30 o'clock, under the direction of President H. Staunton, and, headed by the band of the 57th Regiment, paraded to the church, where an eloquent and timely address was given by the Rev. Canon Morley.

Welcomed the Veterans.

In his welcome to the Veterans, Canon Morley remarked that they were in the national church of the Mother Country. "No matter what creed you belong to, you are welcome to this great church," said the speaker. The Church has given all Christian nations their banner; the Cross of St. George, the Cross of St. Andrew, and the Cross of St. Patrick, all are emblems of the Church. Anything of any value in this world cannot be obtained except through privation and suffering, and you, the Veterans of the Great War, have set an example which rings round the world. In the Second Battle of Ypres the anadian forces took a glorious part. In that great battle for the retention of Ypres, 6,000 Canadians fell. It is fitting that we should honour the veterans who have participated in that great struggle.

Before the War.

Canon Morley took for his subject, "For what shall a man profit if he shall gain the whole world and lose his own soul?" which may be translated thus, "For what shall a nation profit if it shall gain the whole world and lose its own soul?" Before the war we were all wrapped up in material prosperity, but when the time came we responded. The Allies have discovered the measure of their own soul. In August, 1914, it reached Canada. Thank God we made the choice and are standing to-day. We might have made the Great Refusal, but we made the Great Choice. What is it that is saving the Allies? It is the spirit of righteousness. War is binding us together as one nation. The war is drawing the elements of our civilization together. That spirit of righteousness is the only spirit which can save our souls, the spirit of the living Christ. The supreme moment of history is coming, and I hope we will embrace sacrifice willingly. When the United States had entered on the side of right and justice a bishop representing the United States said in St. Paul's Cathedral: "Thank God we have found our soul."

Very appropriate was the music for the occasion. "La Marseillaise," "The Star Spangled Banner," and "Oh Canada" were played in succession by the organist, Mr. R. Devey.

The anthem, "God shall wipe away all tears," succeeded a period of meditation, and was finely sung by the choir, who were present in large numbers.

A feature of the occasion was the initial appearance of the band of the 57th Regiment since its re-organization. Lieut. Gliddon's organization turned out thirty-three strong for the parade, with seven members who are connected with church choirs, where their services were indispensable, unavoidably absent. The instrumentation of the organization was rather a surprise to the public. The band showed splendid reed, bass and trombone sections, the marches selected showing them to best advantage, with the piccolo giving an added snap to the reeds. The trombones are the best the 57th have had for years, while with two double B's and three E b's, the bass section is sufficient for a band of fifty Basson and saxaphones were also good, while the tuning was close to perfection. The performance of the band on its first march-out gives promise of a successful series of park concerts during the coming summer.

Hickey's Shoe Shop

ORIENTAL BLOCK, HUNTER ST.

Let us quote you a few special prices from our news stock:

Young Men's Dress Boots—In Nigger Brown Russian Calf, one of Frank L. Slater's favourite styles, with rubber heels, closely priced at $8.00

Men's Strong Working Boots—Canadian Kid $4.00

Women's Nigger Brown Rice Kid Bals—High and low heel, and 9 in. top $6.00

Women's White Canvas Boots—9 in. tops $3.25

Women's White Canvas Dress Boots—Sizes 11 to 2 ..... $2.75

Children's White Canvas Boots—Sizes 8 to 10 1-2 ..... $2.50

REPAIRING done by experienced workmen, and genuine sole leather and other stock guaranteed.

Sold in Peterboro

Peterborough Ladies will be delighted to learn that the famous JONTEEL line of Toilet Preparations can now be purchased at our Store.

JONTEEL Talcum ..... 35c.
JONTEEL Cold Cream ..... 75c.
JONTEEL Comb'tion Cream 75c.
JONTEEL Face Powder ..... 75c.

This new line is causing a sensation in all the large cities of both United States and Canada.

SOLD BY

E. L. PAYNE
The Rexall Store
Cor. George & Simcoe St.
(Opp. Turnbull's.)

Thomas Rork Died Yesterday

Deputy Collector of Inland Revenue Had Been Ill for Some Time.

Thomas Rork, 319 Simcoe Street, for many years Deputy Collector of Inland Revenue, died at his residence on Sunday morning at 11 o'clock, after an illness of some months.

The late Mr. Rork was born in the Township of Cavan, Ireland, 84 years ago, and came in 1838 to Kingston, Canada, to reside with his parents. On March 27, 1862, he married Elizabeth Burgess, who survives him. After the death of his parents, Mr. Rork moved to Asphodel, where he resided for 38 years, when he removed to Norwood, which place he left when he came to Peterborough in 1901 to take the position in the Inland Revenue Office, which he filled so ably until compelled, by failing eyesight, he retired on January 1st, 1915. He leaves besides his wife one son, J. W. Rork, of Norwood, three daughters, Mrs. A. J. Eaton, 430 Park Street; Mrs. Rose, Corbetton, Ont., and Miss Mary, of Toronto.

The funeral will take place on Tuesday. Leaving Mr. Rork's late residence, 319 Simcoe Street, where service, conducted by Rev. Mr. Rowland, will be held at 11, the remains will be taken by the noon C.P.R. to Norwood, where a later service will be held at Mr. J. W. Rork's home at 3 o'clock. Interment at the Norwood Cemetery.

FUNERAL WAS HELD TO-DAY.

There was laid at rest to-day, in the family plot, Little Lake Cemetery, the remains of Miss Grace McDonald, who was formerly a resident of this city. Miss McDonald died at the Private Patients' Pavilion, Toronto General Hospital, on Friday, April 19. She was a daughter of the late Duncan McDonald, in the early days of Peterborough a well-known business man. Miss McDonald was at one time an active member of the Murray Street Baptist Church, and her kindly deeds and gentle ways are well remembered by many members of that church. In recent years she has been residing with her sister in Aurora, Ontario.

Surviving her are four sisters, Mrs. John Donnelly, Peterborough; Mrs. William Robinson, Bobcaygeon; Mrs. Thomas Urquhart, Aurora; and Miss Elizabeth McDonald, Los Angeles, California; also one brother, Alexander McDonald, Glendale, California. Two brothers, William R. McDonald, Ann Arbor, Michigan, and Duncan E. McDonald, Winnipeg, pre-deceased her. Her life has been one largely of loving service for others, and the influence of it will long remain with those who knew her best.

"Precious in the sight of the Lord is the death of His saints."

Among those from out of town attending the funeral were ex-Mayor Urquhart and Mrs. Urquhart, Mr. C. Curtis, Miss Sinclair, Toronto; Mr. Herb. McDonald, Detroit, and Miss Robinson, Bobcaygeon.

A diplomat is a man who is able to use the truth economically and judicially.

Mayor Is Promised Coal For Peterboro'

Mayor Duncan and Ald. Taylor returned on Saturday night from Buffalo and Cleveland, where their orders for coal, which the city hopes to secure for a winter reserve, were met with encouraging promises, if not with signed contracts. Representatives of various coal companies were interviewed, and although the market is none too bright for the coming season, Peterborough was promised an early consideration. A meeting of the Fire, Water and Light Committee will be held on Tuesday night, when a full report of the visit to the coal brokers will be presented.

PROTECTION FOR ONTARIO BIRDS.

By an order of the Government, Ontario sportsmen will be barred for two years more from killing quail, Hungarian partridge, or pheasants of any kind.

Pretty Pictures of Blossoming-Bearing Beauty

—delightful decorative foliage, and garden and vegetable seeds and seedlings

Peterboro Floral Co. 434 - 436 Water St

TELEPHONES—Greenhouse 1395 Residence 1647

Letter From Captain Rollins

MINISTER IN CHARGE OF ST AN DREW'S CHURCH EXPECTS GET ACROSS CHANNEL SOON.

At St. Andrew's church yesterday morning a pastoral letter from Revd. Captain Rollins, at present chaplain with a forestry battalion at Sunningdale, England, was read by Revd. W. H. Rowand.

In his letter Captain Rollins gave an interesting account of the work he was engaged in in England, telling of his connection with the differetn hospitals, but statig that i is a long ime since he has run across a Peterboro man.

While not expecting to get over to the front at once, because of the many senior officers who will get their chance before him, Captain Rollins hopes sooner or later to realize his ambitino.

In sending his greetings to the congregation he knew Mrs Rollins and his daughter, at present in Nice, would echo his message if they were near.

COL. READMAN NOT GUILTY.

QUEBEC, April 22.—A verdict of "Not Guilty" was brought in by the jury in the trial of Col. Readman, former commandment of the 167th Battalion, who was charged with forgery.

W. T. R. PRESTON HAS ARRIVED

Special to the Examiner:

OTTAWA, April 22.—W. T. R. Preston, who represented Sir Wilfrid Laurier during the soldiers' votes in England last December, arrived in Ottawa from England to-day, and is staying with the Opposition leader on Laurier Avenue. Mr. Preston has brought with him a formidable quantity of documents, affidavits and information regarding alleged abuses and irregularities connected with the taking of the military votes.

GERMANS PLAN TO WEAKEN BELGIUM

Canadian Press:

AMSTERDAM, April 22.—The Volks Zeitung of Cologne says the German authorities in Belgium have issued a decree directing that the finances of the Flemish and Walloon districts shall be administered separately. This, the newspaper asserts, brings the independence of Flanders much nearer. This move on the part of the Germans probably is in furtherance of their plan to weaken Belgium by dividing it into Flemish and Walloon States with nominal independence.

Apply:
D. J. Lundy

FARMS FOR SALE

95 Hunter Street,
Peterboro

CHEER your soldier with the best news from home—your Photograph.

Make An Appointment

Moule

374½ GEORGE STREET

Advertise in the Examiner

Correct and Serviceable Apparel for Indoors and Out--

honest, well-wearing fabrics, in newest, modish patterns and cuts—awaits your early consideration at our establishment, in the Semi-ready Spring and Summer 1918 showing. Over twenty years of satisfying economical good-dressers, by the makers and distributors of

Semi-ready Tailored Clothes
FOR MEN

lends to this superb line an established supremacy not equalled elsewhere in men's wear. There is *no shape* that Semi-ready tailoring cannot correctly fit; merely select the pattern—with our good judgment assisting—we do the rest. Suits and Top-Coats—$18 to $50.

Frank L. Jenne
337 George Street

Semi-ready Tailoring

Important Extensions Of The Power Of Federal Minister Of Labour

Changes Will Include the Power to Investigate Into Any Industrial Condition--Boards of Investigation Will Have Wide Powers

AMENDMENTS TO INDUSTRIAL ACT

Special to The Examiner:

OTTAWA, April 22.—Important extensions of the powers of the Federal Minister of Labour are involved in the amendments to the Industrial Disputes and Investigation Act submitted to the Federal Parliament. If the amendments are approved, the Minister will not only have the power to appoint Boards of Investigation and Conciliation under existing provisions of the Act but will be able to appoint boards to investigate strikes and lockouts after they have been declared. This action can be taken on the application of either party to the dispute or by order of the Governor in Council. The Minister will also have the added power to order an investigation into any industrial condition, to establish industrial peace if, in his judgment, such investigation is necessary as a result of unjust industrial conditions.

Expression of Opinion.

To prevent the dismissal of employees ,to avoid the appointment of a Board of Investigation and Conciliation, it is provided that "a lock-out or strike shall not, nor, where application for a Board is made within thirty days after the dismissal, shall any dismissal cause any employee to cease to be an employees or any employers to be an employer, within the meaning and purpose of this Act."

Another amendment provides that no action shall be taken in any court to question the grantig or refusal of a Board or to review, prohibit or restrain the establishment of a Board appointed by Minister of Labour or the proceeding thereof.

Another important amendment will give the Minister power when application is made from either employers or employees, to request the chairman of the Board to give an expression of the Board's opinion upon any recommendation made by the Board.

Girls' Work Conference Concluded Saturday Evening

Event Was Well Attended—inter-Sunday School Council to Be Organized — Banquet Saturday Evening.

INTERESTING DEBATES

As a result of the Leadership and Girls' Work Conference held last week it is confidently expected that an inter-Sunday school council will be organized to promote work amongst the leaders and girls of all Sunday schools.

INTENTION OF CONFERENCE.

The conference was held for the development of leadership among the girls and the promotion of the "Canadian Girls in Training." The programme for girls prepared by the National Advisory Committee for co-operation of Girls' Work.

This programme is the result of several years work by this committee of experts on girls work as the best possible programme for girls and corresponds to the Canadian Standard Efficiency Test prepared for boys.

ATTENDED BY 325.

The conference has in every way been an unexpectedly great success, and the registration amounted to 325, 298 from th city, and 27 from out of town. Of these 93 came from the Presbyterian churches, Knox 34, St. Paul's, 43; St. Andrew's, 16; Baptist, 17, Murray street, 9, Park, 8; Anglican, 35; St. Luke's, 10; St. John's, 4, All Saints', 24; Methodist, 146; Mark Street, 17, St. James, 5; Trinity, 52, George street, 70; Grace 2; Gospel 2, Salvation Army, 5.

THE MUSIC.

The music was supplied by representatives of the different churches. Friday night, Mrs. Renwick represented George street church; the mixed quartette, Murray street; Saturday morning, Miss Helen MacLaren, St. Andrew's; Miss Elva McIntyre, Mark street; Saturday afternoon Miss R. Young, St. James, Miss Emma Worth, George street; Saturday evening, Mrs. Perrin, St. Luke's, accompanied by Miss Logan.

The music thus supplied and arranged for by the Progarmme Committee contributed in no small way to the success of the conference.

THE BANQUET.

The banquet at the George street Methodist Sunday school was one of the brightest spots in the conference and was attended by 250 girls and leaders. The toasts were well chosen and heartily responded to. Miss Margery Ingall acting as toast mistress. After dinner Miss Winnifred Parker, the chairman of the conference, was presented with a bouquet of flowers, and the banquet broke up by the different church yells by the girls.

FORMER AUSTRIAN PREMIER DEAD

Canadian Press Despatch:

AMSTERDAM, April 22. — Baron Gautsch Von Frankenthurn, former Austrian Premier, is dead at his home in Vienna, says a despatch to-day from the Austrian capital.

AMSTERDAM, April 22. — Duke Frederick, the 2nd ruler of the German Duchy of Anhalt, is dead at Ballenstedt Castle, aged 61 years.

LIVE STOCK MARKET

Toronto, April 22. — Market steady this morning; good demand for butchers' cattle of all grades. Receipts, 3038 cattle; 815 calves, 1200 hogs, 21 sheep. Export cattle, $12.50 to $14; export bulls, $9 to 11; butchers' cattle, 10.75 to 12; butchers' sows, $9.25 to $10.75; butchers' bulls, $7 to $8; feeding steers, 99.75 to 10.50; sheep ewes, $12 to $15; lambs, $19 to $21. Hogs, fed and watered, $20. Calves choice, $14.50 to 15.50.

THANKOFFERING WEDNESDAY EVENING.

The Women's Missionary Society of George Street Methodist Church are holding their thankoffering service in the Sunday School-room on Wednesday evening at 8 o'clock. Mrs. Downey, of Trinity Church, will give an address. Special music.

FOX Specials To-night

ROYAL

12 Knock-Out Reels

Bill at the GRAND OPERA HOUSE TONIGHT

High Class FOX Feature Drama **"A HEART'S REVENGE"** 5 PARTS
Great Selected Western Stars

FARNUM

Durand of the Bad Lands
5 PARTS
Irresistable Funny Sunshine Comedy Parts

To-night's Program is Specially Selected and Shows American Leading Stars, Including:

Sonia Markora, Dustin Farnum, Babe Cressman, Tom Mex and High Grade Support

Don't Miss It!

Matinees 10c - - Night Prices: 10c & 15c

Nine Russians Fined $123.75 For Sunday Gaming

Nine Russians employed by the Leonard Construction Company were each fined $13.75 in police court this morning for gambling on Sunday. Five of them were arrested in Room 27 at the "bunk house" shortly after one o'clock in the morning. Police Sergeants Kidd and Blade and Constable Deagnard, and unprofitting by this experience, four more were rounded up in Room 11 at nine o'clock on Sunday night by Sergt. Reid and P. C. Deannard. At that several other gamesters eluded the raiders. The police were informed that one man lost $100 a week ago in a little game, but the "tovarishi" rounded up yesterday did not elucidate that incident.

P. C. Deannard in his testimony, stated that the game he watched through the window looked like poker, but the Russians maintained that it was only casino at five cents a game. The word poker apparently conveyed no intelligible idea to Magistrate Dumble.

"I don't know what you mean," he remarked.

Looking over the cards picked off the table in the early morning game P. C. Deannard picked out groups of sixes and eights. Three sixes, he explained could beat a pair of eights, and the eights were better than two sixes.

Magistrate Dumble said there seemed to be only one ace in the deck, but the other three were around somewhere it was stated.

Known by Numbers.

The first five players were Peter Wolak, Harry Yoroshuk, Max and Andrew Artimohik and Steve Ykimowick. The other four were also reminiscent of a Bolshevik) roll call. Each man responded to a number to simplify their registration at the Construction Company's office.

P. C. Deannard watched the first game ten minutes through the window of Room 27, and then called Sergeants Blade and Kidd. When they entered the room the men scrambled for the money and cards, leaving only forty-five cents in the pot.

In fining the men $10 each with costs Magistrate Dumble stated that the Russians must understand that gambling, especially on the Lord's Day, was forbidden. The men worked too hard for their money to squander it in idle playing. His Worship added, and advised them to save their earnings.

Mr. A. Low acted as interpreter, and although the men pleaded not guilty the evidence of the police was conclusive.

ROOFING.

Slate, Tile, Felt and Gravel and all kinds of built up roofs by Alex. McLeod, General Roofing Contractor. 'Phone 775.

MOTHER'S PICTURE.

"The sweetest portrait ever made," is what the poets call it. Why not give your children your picture for Mother's Day? They will treasure it for all time, and so would your friends. Make the appointment today with Photographer Haynes, 147 Hunter street. Styles to suit all purses. dw tf

A Mild Cigar
that begins well and ends well—that retains the rich fragrance of the high class of Havana leaf. Get them any day and every day at

Eddy Wright's
Cigar Store and Barber Shop
Pipes Neatly Repaired 4 Barber Chairs

THE WORLD OF SPORT

MUCH OPPOSITION TO WILLARD-FULTON BOUT

COL. MILLER REPORTED TO BE CONSIDERING AOTHER OFFER BECAUSE OF OBSTACLES.

ST. PAUL, Minn., April 22. — The probability that the championship fight between Jess Willard and Fred Fulton would be held in the Twin Cities on July 4 dwindled to a possibility to-day. More obstacles were met by the promoter, Col. J. C. Miller.

Although Miller announced that he would mark time until Tuesday, when the Minnesota Safety Committee would form an opinion on the advisability of permitting the contest, it became known that Miller is again considering offers from other cities.

Numerous protests filed at the Capital, coupled with the announcement that the Safety Committee would be governed by public opinion, was one cause for uncertainty. A statement credited to Col. Miller, to the effect that he would insist on the $10,000 'inducement bonus' from the Twin Cities, as soon as he closed the fight arrangements, also clouded the situation.

It is understood that Miller told Twin City associates that he wanted this guarantee money to immediately start work on the arena. Some of the men interested in the fight are reported to have taken the position that such a move would force Twin City enthusiasts to bear a heavy financial loss if the fight was called off at the eleventh hour.

SPORTING COMMENT

Toronto baseball fans are tickled to death that the Leafs will train at the Island Stadium. They will then have a chance to look for themselves at the faterial 'Dan' Howley gathers for his 1918 Toronto team. For Howley, however, it may not be so good. The side-line critics are sure to use their hammers freely. "Dan," however, made the suggestion that the Leafs train at the Island Stadium and he evidently is ready to stand any "gossip" that may be going around.

Lew Tendler, the promising lightweight of Philadelphia, has come out with a defi to fight Benny Leonard. "All I want is a chance at the champion," he said. "I'm going to fight every one in the division if necessary in order to make Leonard meet me."

"This is a tough job I have stepped into," stated Manager Howley of the Leafs. "Here I come into a city that had a championship team last year, and have practically nothing to build a team from. However, there are brighter days ahead. As soon as the major league clubs start to use the old axe we will strengthen our club. The local owners are willing to spend money for players, and though things are not very promising right now, just watch out for us when the warm weather comes."

BOWLING On Water St. Alleys

LEAGUE GAMES THIS WEEK.

Following are the games scheduled in the ten pin league at the Water street alleys:

Tuesday: Grocers vs. Printers.
Thursday: High Rollers vs. Can. Gen. Elec.
Friday: DeLaval vs. Boston Cafe.

Last week's winners:

The winners of the prizes for the three highest games of five pins were:

Monday, A. Ross, 589.
Tuesday, R. Ross, 567.
Wednesday, A. Ross, 600.
Thursday, A. Ross, 571.
Friday, Dolan, 538.
Saturday, Sullivan, 583.

Voice of The People

Correspondence under this heading containing or involving attacks on individuals, or violent or extreme statements, must, to secure insertion, be signed with the writer's real name, the owner of which thus assumes the responsibility.

Editor of The Examiner:

On behalf of the Peterborough branch of the Great War Veterans, let me thank the citizens of Peterborough and the good people of Lakefield, Norwood, Havelock and Keene, for their most generous response to our tag day appeal on Saturday.

We wish to thank the Soldiers' Wives and Mothers' Club, the Ladies' Auxiliary of the G.W.V.A. and all other ladies who assisted in the campaign on Saturday, the Children's Aid Society for the loan of boxes, Mr. G. N. Gordon, Mr. G. A. Gillespie, Mr. B. Dunsford, Capt. Morrison and Mr. J. E. A. Fitzgerald for the loan of motor cars, the Street Railway authorities for providing free transportation for our collectors and also every one else who in any way contributed to the day's success.

As a result of the splendid response we are now in a position to carry on with our relief work, upon which we expect heavier demands during the coming months. We will endeavour to use the funds donated by the citizens to the best advantage in dealing with cases of distress.

Again thanking all who assisted, including the press for their kind words on our behalf.

Yours sincerely,
Sydney Whatley,
Secretary, Peterborough Branch, Great War Veterans' Association.

New Tailor Shop

Mr. J. Hickey
High-class Merchant Tailor, will open up a New Tailoring Shop at
385 Water Street
May 1st and would be pleased to see all his old customers and any new ones who are desirous of high-class, well made tailored clothes.

M. J. Hickey
HIGH-CLASS TAILOR
385 Water Street

GRAND OPERA HOUSE ATTRACTIONS

Thursday Night, April 25th

Irving Berlin's

Riot of Ragtime Songs, Music, Dancing & Fun

75 People 75

40 Beautifully Gowned Girls

Watch Your Step

SEATS NOW ON SALE

PRICES 50c, 75c, $1.00, $1.50, few at $2.00. Box Seats, $2.00. Gallery, 25c.

To-Day **STRAND** *To-Day*

PEARL WHITE in "DANGER UNDERGROUND"

5th Episode of "THE FATAL RING" Serial

MATINEE, 10c - - - EVENING, 15c

Empire Theatre
MONDAY and TUESDAY

Montagu Love & Dorothy Kelly in **The Awakening**

A Story of Life in the Bohemian Artists' Colony in Paris before the Big War.

The Bright Lights
COMEDY in 2 ACTS

Animated Cartoon of MUTT and JEFF in
"The Marathon Runners"

Prices—Matinees 10c, Evenings 15c

ROBERT FAIR & CO., LIMITED

CARPETS

Brussel's Stair Carpet

You may be interested in a Stair Carpet for Spring. Then see this line. Two patterns in brown or fawn, 27 inches wide. A Brussels make always gives the wear. We have other lines at reduced prices, but we mention this one for the first day of the Sale. Regular $1.85. Sale Price..... per yard **$1.50**

Spring Sale of Floor Rugs, Curtain Draperies, Window Shades, Linoleums, Floor Oilcloths and American Feltex

Throw Open the Windows and Doors to Spring! Enjoy the Bright Sunshine! "Put Your House in Order" That You May Enjoy the Months to Come! If You Are in Need of Any of the Above Lines, there are Three Floors here Filled with a Wealth of Something Appropriate for Every Room. The Most Reasonable Prices Prevail Throughout the Department. This Important Sale Opens To-morrow.

Chintz & Cretonnes

You have the opportunity to choose from a wide range of new and artistic designs and colorings at One-Third less than what todays prices would be. Price, per yard.... 40c, 50c, 60c, 75c, 85c, $1.25

NOTTINGHAM LACE CURTAINS

Take advantage of these Sale prices to-morrow or any day this week. Cream or white, 2½ and 3 yards long, plain or figured centres.
Regular $1.85. Sale Price, pair **$1.59**
Regular $2.35. Sale Price, pair **$1.89**

MAROUISETTE AND VOILE CURTAINS

Very handsome dining-room curtains with lace and insertion borders. Cream or ecru. 2½ yards long.
Regular $3.50. Sale Price, pair **$3.00**
Regular $4.00. Sale Price, pair **$3.50**

CURTAIN SCRIMS

Cream and ecru shades, with plain centres with fancy borders. 36 inches wide. You pay regular 25c. Take advantage of this Sale Price. per yard 18c

CURTAIN VOILES

Two special lines for bedroom curtains, plain and figured centres, in pink, blue or brown. 36 inches wide.
Regular 25c. Sale Price, per yd 20c
Regular 40c. Sale Price, per yd 35c

Feather Pillows

Bed pillows, well filled with a good quality of Duck feathers, covered with a good quality striped art ticking. Regular $3.00. Sale Price, pair $2.50

Spring is Almost Sure to Reveal the Need of a New Rug

TAPESTRY SQUARES

We sell more of these splendid one-seam squares each season because of the standard quality we maintain and the large assortment of newest designs in greens, browns, fawn and blues. Come the first day of the Sale and secure yours.
2¼x3 yds. Special Sale Price **$13.50**
3 x 3 yds. Special Sale Price **$17.50**
3x3½ yds. Special Sale Price **$19.50**
3 x 4 yds. Special Sale Price **$21.00**

BEDROOM ART UNION RUGS

Special note should be taken of the prices of these Rugs. Very similar to the all-wool squares, in fact the designs and colorings are much the same. Green, browns and crimson, with small conventional designs.
2 x 3 yards. Sale Price..... **$7.00**
3 x 3 yards. Sale Price..... **$8.50**
3 x 3½ yards. Sale Price... **$10.00**
3 x 4 yards. Sale Price..... **$11.50**

ART RAG RUGS

A washable Rug that gives every satisfaction. Looks well and wears well. Blue, rose and grey, with mottled centres. The present price of this rug would be about $3.00 each more.
4 ft. 6 in. x 7 ft. 6 in. Special Sale Price **$12.50**
6 ft. x 9 ft. Special Sale Price **$16.00**
9 ft. x 9 ft. Special Sale Price **$18.00**

BUNGALOW CURTAIN NETS

White or cream, with small conventional designs. 40 inches wide. Regular 40c. Sale price, yard 33c

MARQUISETTE CURTAIN MATERIAL

White or cream or ecru, with very daintily finished edges. 36 inches wide. Regular 45c. Sale Price, per yard 39c

Brass Extension Curtain Rods

As you are aware all Brass goods have advanced. But here are special prices for this Sale. All sizes and extensions to suit any room.
Regular 15c. Sale Price, each 10c
Regular 20c. Sale Price, each 15c
Regular 35c. Sale Price, each 25c
Regular 75c. Sale Price, each 65c

WILTON RUGS

The rug with a good velvety pile surface. Has always proved satisfactory in wear and continued appearance. We are quoting you old prices on a few of them we have in stock:
6 ft., 9 in. x 9 ft. Special Sale Price **$35.00**
9 x 9 ft. Special Sale Price **$45.00**
9 ft. x 10 ft. 6 in. Special Sale Price **$55.00**
9 ft.x12 ft. Special Sale Price **$58.00**

ALL-WOOL CARPET

An all-wool carpet is almost a thing of the past. This one is the best 3 ply, 36 inches wide. Green and blue, with a good old handsome design. Would sell to-day at $1.65. Sale Price, per yard... **$1.25**

TAPESTRY STAIR CARPET

22½ ins. wide. Reg. $1.00 for yd **89c**
27 ins. wide. Reg. $1.25 for yard **98c**

SEAMLESS VELVET RUG

"Crossley's" famous no-seam Rug. We have just a few left of these high-grade squares, and will sell them at the old price which is about $10.00 to $15.00 less than they are worth to-day.
7 ft. 6 in. x 9 ft. Special Sale Price **$25.00**
9 ft. x 10 ft. 6 in. Special Sale Price **$35.00**

BRUSSEL SQUARES

This rug is famous for its hard-wearing qualities, that is when you get the standard makes, such as we offer at this Sale. A large range in each size in designs and colorings to suit any room.
6 ft. x 9 ft. Special Sale Price **$23.50**
9 ft. x 9 ft. Special Sale Price **$27.50**
9 ft. x 10 ft. 6 in. Special Sale Prire **$30.00**
9 x 12 ft. Special Sale Price **$35.00**

SMALL RAG RUGS

There is now a great demand for this Rug for bathrooms and bedrooms. Very pretty colorings, finished ends. "Washable."
24x48 in. Reg. $1.85. Sale Price **$1.59**
27x54 in. Reg. $2.25. Sale Price **$1.75**

WINDOW SHADES

A special plain cream window shade with fittings complete. 36 in. x 72 in., or regulation size. Regular 75c. Spring Opening Sale Price, each **59c**

"DUPLEX" WINDOW SHADES

Combination white and green. Guaranteed to give satisfaction. Usual size 36 in. x 72 in., mounted on good spring rollers. Regular 90c. Spring Opening Sale Price, each **65c**

"DUPLEX" WINDOW SHADES

A specially high-grade shade. Size 42 in. x 72 in., suitable for the large plate glass windows, mounted on heavy 1-inch Hartshorn roller. Regular $1.65. Spring Opening Sale Price, each..... **$1.25**

Wilton and Axminster Hall Runners

These two makes as you know are superior in finish and quality, the designs and colorings surpass all expectations.
2 ft. 3 in. x 7 ft. 6 in. Special Sale Price **$12.50**
3 ft. x 7 ft. 6 in. Special Sale Price **$16.00**
3 x 9 ft. Special Sale Price **$20.00**
3 ft. x 10 ft. 6 in. Special Sale Price **$25.00**

SPECIAL SALE PRICE ON FELTEX FLOOR COVERING

It is a tough, sanitary and waterproof floor covering, the base of which is felt impregnated with asphalt. Feltex will lie flat on any type of flooring and it is therefore not necessary to fasten down. It will outwear any other semilar goods on the market, sold at anywhere near the same price. Two yards wide. **Regular selling price is 75c**..... **65c**
Special Sale Pice, per square yard.....

Buy Congoleum Squares at Old Prices

Considered the most sanitary and suitable floor covering to-day for dining-rooms, living-rooms, bedrooms, etc. The designs and colorings are suitable for the different rooms. Will lie flat without fastening down.
6 x 9 ft. Special Sale Price **$6.00**. 9 x 9 ft. Special Sale Price **$11.50**
9 x 10 ft. 6 inches. Special Sale Price **$13.00**

ENGLISH OILCLOTH

Two yards wide, heavy make, which will give god service, floral and parquet designs. Regular 85c. Sale Price, per sq. yard..... 75c

SPECIAL FLOOR OILCLOTH

Two yards wide, a wide range of floral and block designs. Suitable for kitchens, dining-rooms, bedrooms, etc. Regular 65c. Sale Price, per square yard..... 59c

SCOTCH LINOLEUM

A well seasoned and wear resisting cloth, in patterns and colorings to suit any room. 2 and 4 yards wide. These prices are below what we could get them at to-day.. Per square yard..... **$1.10, $1.25, $1.35**

INLAID LINOLEUM

Gives no end of wear. Pattern goes right through to back. Two yards wide. Block and tile patterns, specially suitable for offices, bathrooms, etc. Regular $2.00. Sale Price, per square yard..... **$1.75**

HALL AND STAIR OILCLOTH

A wide range of widths and designs, in many colorings. Best qualities.
18 ins. Reg. 35c. Sale Price.. **30c**
22½ ins. Reg. 45c. Sale Price **35c**
27 ins. Reg. 55c. Sale Price.. **45c**
36 ins. Reg. 65c. Sale Price.. **59c**

JAPANESE MATTING

A serviceable floor covering at a low cost. 36 inches wide, plain and figured centres, reversible. Regular 40c. Sale Price, yard..... **35c**

JAPANESE MATTING RUGS

For bedrooms, summer cottages, etc. Plain centres with fancy colored borders.
2x3 yds. Reg. $2.50. Sale Price **$2.00**
3x3 yds. Reg. $3.50. Sale Price **$3.00**
3x3½ yds. Reg. $4. Sale Price **$3.50**

FOWLER'S PEBLO GLASSES

WHAT ABOUT THE FUTURE

Life is never so low or so little as when occupied exclusively with the present. Are you preparing your eyes for the strain of the future? A talk over the condition of your eyes with Dr. Fowler will be valuable to you; and you can consult him without any charge. His "PEBLO" glasses give you guaranteed preparation for both present and future.

CONSULTATION FREE

A.A. FOWLER DOCTOR OF OPTICS
Pharm. D. Toronto University
EYESIGHT SPECIALIST with NUGENT DRUG COMPANY

RESTORE THE NATURAL SIGHT

The City's Wires Were At Fault

PETERBORO NARROWLY MISSED ANOTHER BIG FIRE THIS MORNING.

A grounded wire belonging to the Utilities Commission, and located on George Street, caused a little excitement at Cressman's store this morning, when a short circuit in the men's clothing department started a blaze. Mr. Wolfe, who was in the store, at 9.30, noticed sparks coming from beside a water pipe near a window, and investigating found electric wiring had caused the circuit. The radiators and elevators were also charged with electricity.

The fire department was called, and made a thorough investigation of the electric wiring in the store, which showed the wires in the building to be intact. Had the short circuit started in the night a serious fire would undoubtedly have been caused.

STORE CLOSED.

The store was closed for about three quarters of an hour during the overhauling of the wiring. The investigation showed that the short circuit was caused by a wire touching an iron pole on the street.

TWO MORE VICTIMS OF DOG MENACE

Bulldog Attacked a Little Girl and Then Turned on Mother.

The dog menace in the city is still active and two more victims were reported during the week. Mrs. Weir, Downie street was badly bitten on Saturday afternoon when a bull dog at the corner of Brock and Bethune streets, which was in leash but not muzzled, dashed at her little girl's face. Mrs. Weir quickly drew the little girl away and the dog buried its teeth in Mrs. Weir's side tearing her skirt and sinking its teeth through several thicknesses of clothes and breaking her skin. The second case was that of Miss M. Frickie, daughter of Mr. and Mrs. Frickie, corner of Stewart and McDonnel street, who was attacked by a yellow collie which bit her face badly inflicting wounds which are at present badly festered. The police were notified and the dog catcher will look up the dog.

WEDDING BELLS

SOLLITT—McINTOSH.

The wedding took place this afternoon at St. Andrew's Church at 2.30 o'clock, in the presence of only the immediate relatives, of Sara Avison McIntosh, youngest daughter of Mrs. M. A. and the late Allen McIntosh, 589 Gilmour Street, to Pte. J. A. Sollitt, of the 75th Battery, Kingston, son of Mr. and Mrs. James Sollitt, 543 Downie Street. The bride was given away by her uncle, John McIntosh, Reeve of North Monaghan. The young couple left for points West on the afternoon train.

OBITUARY

MARY BEGLEY.

Mr. Robert J. Begley, Water street, has received word of the death of his sister, Mary, who passed away Wednesday last in Cambridgeport, Moss., after a long illness. Her nephew, Mr. T. J. Begley, resides in Lindsay.

THOMAS LYNCH.

Thomas Lynch died on Saturday night at 11 o'clock at his residence, Otonabee, after an illness of some months' duration, aged 58. Mr. Lynch was born in Otonabee where he resided all his life. Of a quiet disposition he lived a retired life and won the respect of all about him. He was chairman of Separate School No. 8, Otonabee, for a number of years.

He leaves his wife and nine children, Julia, nurse in training at St. Joseph's Hospital; Mary, Norwood; Frank, Patrick, Kathleen, Eleanor, Anna, Josephine and Joseph at home; and four brothers, Daniel, Otonabee; Patrick and Michael, Peterborough, and Barth of Fort Huron, Mich., and one sister, Mrs. Corkery, Otonabee.

Funeral to-morrow morning at 9.30 to Sacred Heart Church and St. Peter's cemetery.

Social and Personal

Miss Hazel Crane, Ashburnham, has gone on a visit with relatives in Pembroke, Ont.

Mr. and Mrs. James Bestard, North Monaghan, announce the engagement of their youngest daughter Helena, to Mr. Joseph Dixon, the only son of Mr. and Mrs. Joseph Dixon, of Rochester, N.Y. The wedding will take place in Rochester, on April 30th.

The Archbishop of Ontario is the guest of Mr. and Mrs. C. C. Abbott during his visit in the city.

Mr. P. A. Crane of the Globe staff, Toronto, was at his home, Sophia Street, for the week-end.

Dr. Devlin, Ottawa, is registered at the Empress.

Mr. A. M. Boucher, Toronto, spent the week-end with his mother in the city.

BIRTH.

LOUDON — On April 19, 1918, at 499 Donegal street, to Mr. and Mrs. W. J. Loudon, a son.

QUINLAN—On April 22, 1918, at 219 Reid street, to Mr. and Mrs. Chas. Quinlan, a daughter.

BODDY — On Saturday, April 20th, 1918, to Mr. and Mrs. T. H. Boddy, 450 Park Street, a daughter.

McLEAN. — At Nicholls Hospital, on April 22nd, 1918, to Mr. and Mrs. C. McLean, 431 Stewart St., a daughter.

BATHGATE.— To Mr. and Mrs. George Bathgate, 138 Douro street, on Friday, April 19th, 1918, a daughter, Lillian Clara.

DIED.

RORK.—At the family residence, 319 Simcoe Street, on Sunday, April 21st, 1918, Thomas Rork, in his 85th year.

Funeral on Tuesday to the noon train. Service at the house at 11 o'clock a.m. Funeral service at the residence of Mr. J. W. Rork, Norwood, at 3 o'clock. Interment at the Norwood Cemetery.

WHEN YOU THINK OF DIAMONDS

think of us—We carry a well assorted stock of loose Diamonds as well as Diamond Rings.

We replenish our stock for the Summer trade and keep our stock up.

WARNE BROS.
Diamond Hall
NEXT TO WARNE DRUG CO.

CITY AND GENERAL

PROBABILITIES.

Strong westerly winds, scattered showers but partly fair. Tuesday, fresh northwest winds, fair and cool.

BAND PRACTICE TO-NIGHT.

The 57th Regimental Band will hold their practice to-night.

BRITISH COLUMBIA CEDAR SHINGLES.

Canada's best brand. For sale by Fred H. Rowan, McGill street. 'Phone 851. d.t.f.-51

LONDON HAT CLEANING AND SHOE SHINE PARLOUR.

We specialize in Cleaning, Blocking, Dyeing, and Steaming Hats. All styles for ladies and gentlemen. Gloves cleaned. All work guaranteed. Apply 326 George St. 22-85

CARPENTER.

George Sloan, Carpenter and Contractor, 518 Chamberlain street. 'Phone 1431. 23d-84-909

CLEANING, PRESSING, AND REPAIRING.

'Phone 1416 for Cleaning, Pressing, and Repairng. Goods called for and delivered promptly. Mrs. Read, 159 Rubidge Street dtf-7

WE HAVE SOME GOOD RECORDS! RECORDS! RECORDS!

A	E	V	C
M	D change	I	O
S	I your	C	L
E	S records	T	U
R	O here	O	M
O	N	R	B
L	S	S	I
			A

We will exchange or sell any of the above.
NELSON'S TYPEWRITER CO., 172 1-2 Hunter. 'Phone 229.

WINDOW CLEANER.

W. Foster, practical window cleaner. Storm windows taken down. Address 293 Townsend street. 'Phone 1146. 28d-76

WE SELL AS WE BUY.

If you want to buy a Piano, Organ or Sewing Machine at first cost, plus a small margin of profit, come and see what J. W. Stuart, 372 Water Street, is offering during his spring sale. dtf

BICYCLES.

Ivanhoe, Hyslop and Crown Bicycles from $37.50 up. Saddles, Tires, Mudguards, and Coaster Brakes. Bicycles repaired. Millard's Bicycle Shop, Hunter St., near Aylmer. 'Phone 1256. dtf

LAWN MOWERS SHARPENED.

Now is the time to get your Mower sharpened before the grass comes up and everybody speaks at once. Hand and Power Horse Clipper Blades Sharpened. Oxy-Acetylene Welding. Millard's Bicycle Shop, Hunter St., near Aylmer. 'Phone 1256. d-w-tf

ST. ANDREW'S NOTES.

Tuesday: A meeting in the public Library at 8 p.m., of those interested in boys' work.

Wednesday: The members of the W.M.S. are asked to meet in the afternoon to prepare the pale for the West.

8 p.m., Prayer meeting service.

Thursday: 2-5 p.m., the Red Cross Society will meet for work.

The pastor will visit this week: — Tuesday, on Homewood avenue, and Wednesday, on Hunter street west.

Next Sunday the ordination and installation of new Elders will take place at the morning service.

The Communicants' Class will meet next Sunday at 2.30 p.m.

BLACK CURRANT JAM.

Just received a fresh shipment of the above, to be sold at 40c a tin while it lasts. Also Strawberry, Raspberry, Peach, Plum, Red Currant Jam at 75c a pail. We still have some Apricots, Prunes, Dried Pears and Peaches and Cidar for drinking at James R. Bell's, Sanitary Grocer, 197 Hunter Street. 'Phone 455.

AUCTION SALE.

Tuesday, April 23rd, I will sell, at No. 199 Rubidge street, the entire household furniture and fittings, new range, gas plate, refrigerator, new sewing machine, water power wash machine, piano, quartered oak cabinet, chairs, etc; rugs, bedding, dishes, etc. No reserve. Sale 1.30 p.m. W. J. Hancock, auctioneer. 3d-18-20-22

ST. JOHN'S NOTICES

Monday—5, service of intercession (daily) for Allied Forces. 8, Reception to Archbishop Thornloe in the School. 9, combined rehearsal in St. John's Church of All Saints and St. John's Choirs.

Tuesday—2, W. A. pack the bale for the Gordon school. Donations to be sent to the school before 3 p.m.

8, St. George's Day, Choral Evensong. Preacher, His Grace the Archbishop of Ontario.

Wednesday, 7.30—Girls' Association. Red Cross.

Friday—2, Ladies' sewing meeting in Public Library for Red Cross.

8, Choir practice. Boys at 7.30.

Saturday—9, Boys' Choir practice. 10.30, Mission Band.

Flowers were placed on the Altar yesterday in memory of comrades who fell gloriously at the second Battle of Ypres—Sergt. Sidney Ecobichon, Private Harry Nicholls, Mrs. Morphet, David Wallace, James English.

Offerings for Superannuation Fund next Sunday.

LANSDOWNE LODGE.

Members are requested to meet at the lodge-room at 7.30 p.m. on Tuesday, April 23, to attend the special St. George's Day service at St. John's Church at 8 p.m. Badges will be worn.

GROCERS' NOTICE.

The Grocers will hold a meeting in the Y.M.C.A. Thursday evening next at 8.15 o'clock, when the report of the committee will be presented. This meeting is of importance to every grocer in the city. Make a special effort to be there. 3d-94

RUMMAGE SALE POSTPONED.

Owing to a misunderstanding as to dates in connection with the Rummage Sale advertised on Saturday by the Mothers' Club this sale has been postponed until further notice is given.

MERCHANTS WILL MEET TO-MORROW

A general meeting of the Merchants' Association will be held in the Y.M.C.A. to-morrow evening. The different sections such as the Grocers, Hardware men, etc., will report to the General Association on matters of interest to themselves.

PREACH AT ST. PAUL'S CHURCH.

Rev. A. F. McKenzie of Toronto, preached at St. Paul's church yesterday morning in the absence of Rev. Robert Pogue, who was in Ottawa. In the evening Rev. W. L. Rowand of St. Andrew's, preached.

A PATRIOTIC TEA.

You are invited to a Patriotic Tea, Wednesday afternoon and evening, April 24th, at the home of Mrs. Herbison, 417 Stewart Street. The proceeds of the tea in aid of the Canadian Kitchener League Trench work.

HURT ANKLE.

A lady fell in front of the Peterborough Bookstore last evening and severely hurt her ankle.

PIANO TUNING.

'Phone 595, the Greene Music Co. Charlotte Street, when your Piano requires tuning or regulating. All work guaranteed. dtf

CARD OF THANKS.

Miss Bertha Bradley, on behalf of the family of the late Jas. Bradley, wishes to thank her many friends for their sympathy and kindness shown in thier recent bereavement.

NOT THE OWNER.

Mr. J. John, the tea merchant, was not the owner of the horse that ran away on Friday afternoon. The animal was the property of Mr. John Hill.

COLLECTION.

The George St. Methodist Church Red Cross Society will collect papers, rags and rubbers to-morrow morning (Tuesday, April 23rd). Will the ladies kindly have their papers tied, and placed in a convenient place, as this assists the collectors. Mrs. E. M. Freeman, Secretary.

BILL HUNKERS ARRIVES.

At Knox Church Lecture Hall to-morrow evening, April 23rd, 8 p.m. the humorous play, "Hunker's Corners," from "Sunny South" will be presented to the public. One night only. See Miss Irene Thrasbeck as "Caroline Pry," Miss Lily Turnbull as "Satah Jane Johnston," Mr. George Roy as "Robert Sinclair," and Mr. Fred Drake as "Tramp—a Holy Terror." Secure tickets from Young People's Society. Adults 25 cents, children 15 cents.

IN MEMORIAM.

Of Herbert Edwards, died of wounds April 22, 1916, Battle of St. Eloi.
—Mother.

Pattercrisp Candy

Fresh and Crisp

JUST ARRIVED

Special Sale Price

40 cts.

Per Pound

— AT —

WARNE'S
CUT-RATE Drug Store
Phone 527 351 George St.

12 PAGES
PAGES 1-4

The Evening Examiner

Copies Printed during March 143,070
A Daily Average 5,722

VOL. LX. No. 95 PETERBOROUGH, TUESDAY, APRIL 23, 1918 PRICE TWO CENTS

Be Sure
and see the wonderful Photographs of the
WILD GEESE
Now on Exhibit in the Show Cases of the —
Roy
STUDIO
140½ Hunter Street

MEALS
AT THE
Paris Cafe
415 George street
A LA CARTE
Specials Every Day
Breakfast, Dinner & Supper
You'll Like Our Chinese Dishes
PRIVATE DINNER PARTIES ARRANGED FOR

NOTICE—All persons, in ordering their food, ought to consider the need of Great Britain and her Allies, and their armies, for wheat, beef, bacon and fats, and that the Canada Food Board desires the public to do everything in their power to make these commodities available for export by eating as little as possible of them and by making use of substitutes and avoiding waste.

Protecting Big Game.

Jack Buckham, representative for the Columbia division in the B. C. Legislature, has some original ideas about how "big game hunters" should be treated. He has moved in the House an amendment to the Game Act, providing for a $25 license for all non-resident hunters and fishermen who shoot or fish within British Columbia, and in addition, $25 for each grizzly bear, moose, bighorn, wapiti and caribou shot; $15 for each black or brown bear, and $5 for each goat or each species of deer shot. As big game hunting in British Columbia has for many years drawn the world's best sportsmen from all quarters of the globe, the victims before their expert rifles have been numerous. Under such a tax as Mr. Buckham prescribes, big game hunting in British Columbia would bring revenue according to results.

Female "Posties."

Women mail carriers, elevator operators and conductors are favored by the executive of the Saskatchewan Board of Trade, which has passed the following resolution: "That as there has been displayed by a number of women in the city a wish to relieve the farm labor situation, it is recommended that they be encouraged to register for duties such as street car conductors, elevator operators, mail carriers, etc., with a view to relieving the men so engaged for seeding and harvesting work on farms, the men relieved to be guaranteed their positions when they return."

BRITISH FURTHER IMPROVE THEIR POSITIONS

GERMANY SERVES ULTIMATUM ON HOLLAND

Germans Massing Artillery For Another Offensive

British Have Improved Their Positions—Norway Loans Ships to the United States—All Persons Must Register in June

LABOUR UNIONS WILL STOP WORK

LONDON, April 23.— British have further improved their positions on the western front. The Germans are massing their artillery for another big attack.

LIVELY FIGHTING.

LONDON, April 23.—There has been lively fighting in Macedonia. The Allies defeat Bulgar Reds.

LOANED SHIPS.

WASHINGTON, April 23.—Norway has loaned many ships to the United States to carry wheat.

MUST REGISTER.

OTTAWA, April 23.—All persons between sixteen and sixty must register in June.

EXPRESSES APPRECIATION.

LONDON, April 23.—Bonar Law expresses appreciation of the Canadian governments' part in financing the war. Advances by Britain to the Dominion have been very small.

WILL STOP WORK.

DUBLIN, April 23.—Labour Unions will stop all work as a protest against conscription.

HUN ULTIMATUM.

THE HAGUE, April 23.—Germany has served an ultimatum on Holland.

AUSTRIAN AMBASSADOR.

WASHINGTON, April 23. — Count Czernin has been appointed Austrian Ambassador to Berlin, Paris advices say.

WAR COMMITTEE.

WASHINGTON, April 23.— Inter-Allied War committee at Versailles is presided of by the French General Belin.

GILLETT'S LYE

Titles Will Be Object Of Another Offensive

The Government Will Have the Right-of-Way Once This Question is Disposed of—Conscript Enemy Aliens in Canada?

FOOD CONTROL COST

OTTAWA, April 23.—Yesterday was the last private members' day of the session. From now on Government business will have precedence over other business, with the exception that a date will be set apart for further discussion of Mr. W. F. Nickle's resolution calling for the abolition of hereditary titles, and Mr. R. L. Richardson's amendment which would wipe out all titles in Canada.

Pensions.

When the House met yesterday the first report of the special committee to enquire into pensions was made by Hon. N. W. Rowell, chairman of the committee. The report contained the recommendation that the committee should ask for leave to sit when the House is in session.

Replying to a question by Mr. Lemieux Mr. Rowell explained that while it was thought advisable to ask for this privilege, the committee would endeavour to complete its labours at morning sittings

Food Control Cost.

At questions time Mr. Sinclair, of Antigonish, asked for the cost of operating the Food Control Department, including salaries, temporary employment, travelling expenses, and services of all kinds from the date of the organization of the branch to December 31st, 1917.

Hon. Mr. Crerar: "$105,159."

Mr. Sinclair asked if any claims had been preferred against the Government in connection with C.N.R. which were not specified at time of purchase.

The answer was "No."

Mr. Lemieux was told that the Government had under consideration legislation to compel motor boats used for salmon fishing to be equipped with mufflers.

Conscript Alien Labour.

Advocating the conscription of enemy aliens throughout Canada, and stating that the Dominion Government should take greater precautions after the war with regard to the kind of immigrants permitted to enter Canada, Mr. H. S. Clements (Comox-Atlin), made a strong speech in the House of Commons on behalf of his resolution to consolidate all alien labour laws into one uniform law. Mr. Cements told of labour conditions in his own Province of British Columbia, but saying that he had no doubt similar conditions existed throughout the country.

"The order-in-Council respecting idleness is not worth the paper it is written on unless it is carried out with a firm, strong hand. It should not be carried out by a commission but by the police. There have been too many commissions appointed."

GRAIN MARKET

There was some improvement in the cash demand for oats and corn yesterday, the market for oats going up 1-2c to 3-4c. Winnipeg was higher on new options. Buckwheat is in strong demand and is quoted higher.

The flour situation is easier, and there is talk on the local market of a 15c reduction on the Manitoba grades though the Board of Trade quotation yesterday was unchanged. Barley continues on easy street, and is again quoted lower.

Manitoba wheat—No. 1 Northern, $2.23¼; No. 2, $2.20¼; No. 3, $2.17½; No. 4, $2.10¼, including 2 1-2c tax, in store, Fort William.

Manitoba oats—No. 2, C. W. 91 3-4c, No. 3, 88c; extra No. 1 feed, 88 1-4c; No. 1 feed, 85 3-4c, in store Fort William.

American corn—No. 3, kiln dried, $1.90 track Toronto; No. 4 kiln dried $1.85.

Ontario oats—No. 2 white, 91c to 92c, nominal; No. 3 white, 90c to 91c.

Barley, malting—$1.63 to $1.64.

Ontario wheat—No. 2 winter, $2.22, basis in store Montreal.

Peas—No. 2, $3.60 to $3.70, according to freights outside.

Buckwheat—$1.80 to $1.82.

Rye—No. 2, $2.65.

Ontario Flour — War quality, $10.80; Toronto-Montreal, $10.80 new bags.

Manitoba Flour — War quality, $11.10, Toronto.

Millfeed—Car lots, delivered, Montreal; shorts $40.40; bran, $35.40; feed flour, not quoted; middlings, not quoted.

Hay—Baled, track, Toronto, car lots, No. 1, $17 to $18; No. 2, $14 to $16; mixed, $13 to $16; straw, car lots, $8.50 to $9.

CATTLE MARKET

Union Stock Yards — Receipts 157 cars, with 3038 cattle, 815 calves, 1198 hogs and 21 sheep and lambs.

Strong active market again yesterday for all grades of cattle. Heavy steers, choice quality, in strong demand at top prices, one load selling at $14.50, and another lot of $14.25. Choice butcher steers and heifers, good handy weights, from 950 to 1100 lbs., very firm to a good 25c higher than last week.

Stockers and feeders strong in proportion to the extra demand for butchers.

Sheep and lambs steady.

Calves steady.

Hogs steady at $20 to $20.25, fed and watered. Prospects lower for today.

Heavy steers	$12.00 to	$13.25
Choice butcher	12.25	12.00
do Medium	10.75	11.50
do common	10.25	10.75
Heifers, good to choice	10.50	11.25
Butcher cows, choice	9.25	10.50
do medium	7.00	7.50
Bulls, choice heavy	10.00	11.00
do good	9.25	9.75
do light	7.00	8.00
Canners and cutters	6.25	7.50
Feeders, 900 to 1,000 lbs.	9.50	10.50
Stockers 750 to 800 lbs.	9.00	9.50
do med., 600 to 700 lbs.	8.00	8.50
do light, 600 to 650 lbs.	7.00	7.25
Milch cows	35.00	125.00
Calves	6.50	15.50
Lambs	18.50	21.00
Sheep, light	10.00	15.50
Hogs, fed and watered	20.00	....
do off cars	20.25	20.50
do f.o.b.	19.00	....

GREATEST RULE OF HEALTH

With all their differences in regard to disease, its cause and treatment, doctors are of one mind in regard to the one greatest rule of health, viz: "Daily movement of the Bowels." Unnumbered thousands of people suffer almost continuously as the result of constipation who could be readily cured by Dr. Chase's Kidney-

SWISS WOMEN'S APPEAL.

BERNE, Switzerland, April 22—The international conference of women, comprising for the most part women resident in Switzerland, has decided to address to the women of all the countries of the world a request for collective action for peace, the freedom and independence of all nations, intrenational concord ad woman suffrage.

The Rexall Store
It's a Breath from a Flower Garden
Talcum
Face Powder
Combinat'n Cream
Cold Cream
JONTEEL

JONTEEL is the name given the costly new odour of twenty-six flowers.

The most wonderful part of the Jonteel Story is, that this distinctive new odour can be bought in toilet requisites at the popular prices given below:

Jonteel Talc .. .. .35c
Jonteel Cold Cream .. .. .. .75c
Jonteel Combination Cream 75c
Jonteel Face Powder 75c

AT
McDERMID & JURY'S
The Safe, Satisfactory Druggists
The Rexall Store
COR. GEORGE & CHARLOTTE
WE ARE HERE TO SERVE YOU

AUSTRALIAN WHEAT WILL BE SHIPPED TO AMERICA IN HUGE QUANITIES

One and Half Million Tons a Month Will be pouring into Pacific Ports—Keeping the Breadline to Europe Intact.

Special to the Examiner:

WASHINGTON, April 22.—Food shipments to the civilian population of the Allied countries will be suspended for ten days to move three million bushels of grain to the Belgians, who are declared to be in desperate straits.

WASHINGTON, April 22.—Milions of bushels of Australian wheat will soon be pouring into Pacific ports to release more American grain for Europe.

Negotiations with Japan and Scandinavian countries for shipping, now practically completed, will permit the landing of over one and a half million bushels of Australian wheat a month on the California coast, it was learned authoritatively to-day.

This will enable Food Administrator Hoover to ship 3,000,000 bushels of wheat immediately to Belgium to relieve starvation conditions there.

A Big Programme.

Hoover's programme calls for the arrival at Pacific ports of 1,665,000 bushels of wheat a month, starting April 1. 10,000,000 bushels must come in by September 1, under the schedule mapped out.

Because of the critical world food situation, a large slice of Swedish tonnage to be acquired under agreements practically completed, and 70,000 tons of Japanese shipping, will be used to move Argentine and Australian wheat to the United States.

Next to troop movements, food is getting the right-of-way. Wheat must be poured into America's back door to keep the bread line to Europe intact. American wheat shipments to Europe are made entirely from the savings by conservation from normal consumption.

After Hard Fight.

After a hard fight with the War Industries Board, the Food Administration has convinced the Ship Control Committee of the Shipping Board that Australian wheat must be rushed in. Hauling direct from Australia to Europe is out of the question because of the submarine danger and the long haul involved. Despite the fact that 150,000,000 bushels of wheat is piled on the docks at Adelaide and other Australian ports, practically none of it has been moved. Only a tiny fleet of sailing vessels has been available until now.

In addition to wheat, war industries must have tin, rubber, chrome and jute from the Strait Settlements.

Truest Economy

FRY'S
THE BEST FOOD
AT THE LOWEST COST
96

Skipper Sank A German Submarine

(Canadian Press Despatch.)

A CANADIAN ATLANTIC PORT, April 22. — There is now in port a British sea captain, whose name, for obvious reasons(is withheld, who on a recena voyage to Europe shelled and sank a German submarine. The skipper was awarded the D.S.O. for his work. His steamer was well within the war zone when the forward lookout sighted a submarine on the surface only a short distance ahead. Travelling at full speed, she rammed the U-boat, disabling the German craft, but not sinking her. The sub-sea boat was then shelled until it sank.

A MOTHER'S CARE

The woman at home, deep in household duties and the cares of motherhood, needs occasional help to keep her in good health. The demands upon a mother's health are many and severe. Her own health trials and her children's welfare exact heavy tolls, while hurried meals, broken rest and much indoor living tend to weaken her constitution. No wonder that the woman at home iss often indisposed through weakness, headaches, backaches and nervousness. Too many women have grown to accept these visitations as a part of the lot of motherhood. ut many and varied as her health troubles are, the cause is simple and the cure at hand. When well, it is the woman's good blood that keeps her well; when ill she must make her blood rich to renew her health. The nursing mother more than any other woman in the world needs rich blood and plenty of it. There is one always unfailing way to get this good blood so necessary to perfect health, and that is through the use of Dr. Williams' Pink Pills. These pills make new blood abundantly, and through their use thousands of weak, ailing wives and mothers have been made bright, cheerful and strong. If you are ailing, easily tired, or depressed, it is a duty you owe yourself and your family to give Dr. Williams' Pink Pills a fair trali. What this medicine has done for others it will surely do for you:

PETERBORO SOLDER REPORTED ILL.

Two Sons of Mr. Wm. Sandiford are Incapacitated.

received word last weekt RE.3cTHES

Mr. William Sandiford, Lansdowne street, North Monaghan, received word last week that his son Richard, who has been on active service since the beginning, is at present ill in the Massey-Harris Hospital, England, and that his other son, Charles, who has worked up to a few months ago at munitions, afterwards enlisting, is wounded and in hospital in France.

Miniature War Tanks.

A war "tank" one-eighth the size of those now in use will be offered to the British Government for $1,000,000 within a few weeks by the designer, A. F. Welsh, of Regina. The inventor claims that his tank will perform any of the feats common to the larger tanks, and that it will attain to a speed of 15 miles per hour. Its powers of resistance are said to be as great as the monster tanks now in use on the west front. Mr. Welsh is now on his way to England to confer with the War Office authorities.

A Record Price.

Buyers at the Union Stock Yards a few days ago paid $20.50 per hundredweight for hogs, which the stated was a new record price for the American continent. Packers claim they will lose heavily by this advance in prices, as they have contracts to fill, and it is expected that pressure will be brought to bear upon the office of the Food Controller in an effort to secure a regulation of price of live hogs. Three years ago hogs sold on the Toronto market for $8.40.

Vain Thought.

"You are looking thin, Gadspur."

"That's true."

"Appetite poor?"

"Very. I was just thinking that if my appetite for food were one-tenth as voracious as my furnace's appetite for coal, I would soon be tipping the scales at 200 pounds."

Before the Counter-Attack.

"I wonder what tomorrow has in store for me," said Mrs. Bargins, scanning the Sunday advertisements.

Sugar From Palms.

Sugar is extracted from the [illegible] of palms that grow in [illegible]

ALMOST LYNCHED.

It happened to a local druggist that sold a cheap acid corn salve instead of the reliable Putnam's Corn Extractor. Substitutes burn the flesh—Putnam's cures the corn. Use only the best—"Putnam's" 25c. at all dealers.

Ingram's
Milkweed Cream
—will give *any* woman the beauty which is more attractive than regular features; the beauty of a fair, glowing, clear and healthy skin.

It corrects complexion faults
For a radiantly natural complexion of lingering and lasting effect, apply Ingram's Milkweed Cream; then let a light application of Velveola Souveraine Face Powder add the finishing touch.

E. L. PAYNE
McDERMID & JURY

UNRESERVED AUCTION SALE
— OF —
Household Furniture and Effects
At the Home of the Late
Mrs. James Stratton, 566 Gilmour St.
— ON —
Wednesday, APR. 24
Commencing at One p.m., in Kitchens, then Bedroom Furnishings, Hall, etc. 7 p.m. Dining Room, Drawing Room and Parlours

Everything Will Be Sold Without Reserve.

W. J. HANCOCK, Auctioneer

It's Pure
Cleans sinks, closets
Kills roaches, rats & mice
Dissolves dirt that nothing else will move

Kindly Dispensation.

One of Providence's kindest dispensations is fixing it so that a man can be just as happy over feeling important as really being.

Just Human Nature.

Another reason why a man is a man is because he would rather lose $50 in a speculation than 50 cents through a hole in his pocket.

To Watch Each Other.

"If all de laws dat's bein' 'scuss'd," said Uncle Eben, "gits put into force, nearly all de folks alive'll have to turn in and be policemen."

Children Had Whooping Cough

Whooping cough, although specially a disease of childhood, is by no means confined to that period, but may occur at any time of life. It is one of the most dangerous diseases of infancy, and yearly causes more deaths than scarlet fever, typhoid or diphtheria, and is more common in female than male children.

Whooping cough starts with sneezing, watering of the eyes, irritation of the throat, feverishness and cough. The coughing attacks occur frequently, but are generally more severe at night.

On the first sign of a "whoop" Dr. Wood's Norway Pine Syrup should be administered, as it helps to clear the bronchial tubes of the collected mucous and phlegm.

Mrs. George Cooper, Bloomfield, Ont., writes: "It is with pleasure I can write and tell you that there never was a better cough medicine made than Dr. Wood's Norway Pine Syrup. Our children had whooping cough last winter, and that is the only thing that seemed to help them. It loosens up the phlegm so that they could raise it easily. I will never be without it."

"Dr. Wood's" is 25c, and 50c. a bottle; put up in a yellow wrapper; three pine trees the trade mark; manufactured by The T. Milburn Co., Limited, Toronto, Ont.

CHINA PAINTING

Mrs. Langley McCarthy
Teaches Biscuit's New and Beautiful Work in China Painting

GRAND TRUNK RAILWAY SYSTEM

TIME TABLE CHANGES IS
Change of Time will be made on April 28th, 1918
Information now in Agents' Hands

Railway Time Tables

GRAND TRUNK RAILWAY.

7.00—For Lakefield.
8.20 a.m.—For Hastings, Campbellford, Stirling, Madoc, Belleville, Deseronto, Napanee, Kingston, Brockville, Montreal.
8.30 a.m.—For Lindsay, Orillia, Collingwood, Midland, Penetanguishine, North Bay, Toronto, Hamilton, Niagara.
10.05 p. m.—For Millbrook, Lindsay, and Port Hope, making direct connections at Port Hope for Toronto arriving Toronto 5.35 p.m.
12.05 p.m.—For Lakefield.
12.02 p.m.—For Millbrook, Lindsay, Port Hope, and all points on the main line, east and west Direct connections at Port Hope with International Limited for Toronto, Detroit, and Chicago.
3.00 p.m—For Hastings, Campbellford, Stirling, Madoc, Belleville, Deseronto, Napanee, Kingston and Brockville.
5.40 p.m.—For Lindsay, Orillia, Midland, North Bay, Toronto.
6.10 p.m.—For Millbrook, Port Hope, Belleville, Kingston, Brockville, Montreal and Boston.

CANADIAN PACIFIC RAILWAY.

GOING EAST—
**8.50 p.m.—Indian River, Norwood, Havelock.
11.59 p.m.—Kingston, Smith's Falls, Montreal, Quebec St. John, N.B., Boston and New York.
1.16 a.m.—Norwood, Havelock, Tweed Perth, Smith's Falls, and Ottawa.
**12.22 p.m. — Norwood, Havelock, Tweed, Perth, Smith's Falls, Ottawa and Intermediate points.
GOING WEST—
6.19 a.m.—Toronto, Owen Sound, Guelph, Goderich, Hamilton, Buffalo, New York, Galt, Woodstock, St. Thomas, London, Chatham, Detroit and Chicago.
6.31 a.m.—Myrtle and North Toronto.
7.35 a.m.—Toronto and intermediate points
**5.26 p.m.—Toronto, Hamilton, Brantford, Buffalo, New York, Guelph, Galt, Woodstock, London, Detroit and Chicago, and intermediate points between Peterborough and Toronto.
**10.35 a.m.—Lindsay, Orillia, Port McNichol and intermediate points.
**4.45 p.m.—North Toronto and West Toronto and Intremediate points.
*Daily **Daily except Sunday.

The Woman Who Changed

By JANE PHELPS

During The Dinner

CHAPTER LXVIII.

The exclamations of delight over the place cards charmed me. I felt honoured that such an artist as Merton Gray had thought me of enough importance to devote his time to me. He treated the matter very carelessly, yet I could not but recall what both Mrs. Sexton and Madge Loring had said concerning him— that he was so expensive, his time so valuable, he never had consented to do anything of the sort before.

James served the dinner perfectly. I watched George, and his expression showed that he was pleased. Really, as own dinner—his and Mrs. Sexton's — had not gone more smoothly. The food, too, was perfectly cooked. Mary had taken special pains with everything, and my young guests enthused over each and every course. I knew George would think them undignified in this, yet I relished the praise, and couldn't help being glad he heard it. Even if they were younger than his crowd, they were all charming people and of the best families in Moreland.

George was lovely to the twins, June and Jennie Lawson, and congratulated Frank and Charleton in the nicest way. Even with all the excitement, I could but wonder again why he acted as he so often did, when he could be so charming.

An Interruption.

About the middle of the dinner the bell rang, and James brought in a telegram to George. After excusing himself, gone almost as soon of annoyance, gone almost as soon as it came, swept over his face.

What could it be? Surely he would not allow anything to spoil my dinner and the dance I had planned, afterward? But without a look in my direction, George crumpled the message into his pocket, and continued his conversation with Evelyn Reeves right where it had been interrupted by the telegram. Would I ever learn to have an iota of his aplomb?

But I soon forgot the interruption in listening to Merton Gray's interesting talk, and in watching that my guests were properly served.

Ah! That's the Spot

Sloan's Liniment goes right to it. Have you a rheumatic ache or a dull throbbing neuralgic pain? You can find a quick and effective relief in Sloan's Liniment. Thousands of homes have this remedy handy for all external pains because time and time again it has proven the quickest relief.

So clean and easy to apply, too. No rubbing, no stain, no inconvenience as is the case with plasters or ointments. If you once use Sloan's Liniment, you will never be without it.

Generous sized bottles, at all dealers.

Sloan's Liniment
KILLS PAIN

"Everything is going splendidly," Merton said to me, "don't get nervous. Your cheeks are burning; it is very becoming, but you will make yourself ill with anxiety."

My cheeks were burning, but not as much as after Merton had spoken. How thoughtful and kind he was, and how much I liked him. I was indeed fortunate I liked him. I was indeed fortunate to have such a friend. I thought, as we rose from the table, after having had our coffee at the table. I feared George wouldn't like to have it that way, but I had ordered it served in that way; I would not do one single thing as it had been done at his dinner.

If he disapproved, he said nothing; and it was a very gay party that trooped into the drawing room. The rugs had been taken up and all the good dance records laid out conveniently. I knew George would not object to an orchestra, but I had determined to follow Mrs. Sexton's advice and have all my arrangements as simple as possible. George had had professional entertainers. I would have only the Victrola.

On With the Dance.

George danced the first dance with me. I was perfectly delighted that he did so, and terribly surprised. Why I should have been —knowing it was the proper thing for him to do —I don't know. He danced wonderfully, and was very gay and complimentary.

"Your dinner was very good indeed," he said as we glided round the room," and your decorations were quaint and unusual. I am not only pleased, but surprised with the taste and good judgment you have shown."

"Oh, I am so glad you are pleased," I returned, happily, as I gave his arm a little squeeze. He little imagined how his praise affected me. I had been so anxious, so afraid something might happen to offend his taste, or him, that I had scarcely breathed naturally all the evening. But now I gave myself up to the enjoyment, with no thought of anything going wrong.

I danced with every one of the men once; with George and Merton Gray twice. And as much as I liked Merton, as comfortable as I was with him, I was happier when dancing with George.

"Your husband is just lovely!" June Lawson gushed as they were putting on their wraps to leave.

"I think so, too," Olive Rivers agreed. "Do you know, I was a little afraid of him, but he is perfect. Don't be jealous, Mrs. Howard, will you?"

"No indeed! I am too happy that you all like him. It would be awful if you didn't," I replied. Then, laughing and talking, they all left, just as the clock struck two, leaving George and me alone—I, tired but very happy.

To-morrow—Clouds After Sunshine.

Eats Thanksgiving Dinner in His Shirtsleeves

By RUTH GRAHAM

Gertrude Wentworth, a pretty New England girl, looked forward to Thanksgiving day with dispondency instead of anticipation of pleasure. Her mother was ill and kept to her room. She had no brothers or sisters, therefore she would be alone at the table for the Thanksgiving dinner. There seemed nothing further to do but to ignore the day entirely.

There was no reason why she should not permit the servants to enjoy themselves on Thanksgiving day, so she told them that they might go where they pleased after the morning work was finished; and they availed themselves of the permission.

The Wentworths usually remained very late in the autumn in their country cottage, at a seaside settlement, and this year were to remain till Christmas time. Their cottage was a country house as comfortable in winter as in summer. They called it "The Good Cheer," and it was cheerful even in winter. Gertrude bethought herself of inviting a friend, Miss Burns, to come out from the city and spend the day with her.

Thanksgiving morning came, and brought a letter from Miss Burns declining the invitation since she could not be spared at home. It also brought the first snow storm of the season and a howling wind.

But had Miss Burns accepted the invitation she would not have been able to make her way to "The Good Cheer," for the storm increased in violence and whirled the snow with impassable drifts. Poor Gertrude stood at the living-room window looking at the blizzard without. Within there was a cheerful blaze of logs in the fireplace, but no cheer, since Gertrude was alone.

The house stood back from the road about fifty yards, and presently Gertrude saw an auto car struggling past the house. It stalled and the driver looked about him for shelter. Noticing the name, "The Good Cheer," above the front door of the house, he naturally supposed it to be a hotel. Turning his car aside onto a space bare of snow he alighted and fought his way through drifts to the house. Gertrude was watching him and answered his summons at the door.

"Big blizzard," he said cheerily. "I think I'll stop with you till there's better going."

Gertrude saw by his words that he supposed the place to be a hotel, and bid him enter. Shaking the snow off him he did so and she pointed the way into the living room.

"What luck!" he exclaimed, throwing off his overcoat and hat and handing them to Gertrude, to put in the hall closet.

"Would you like dinner, sir?" she asked, respectfully, as a maid to a guest of the house.

"Dinner? I should smile. And I'll pay extra if you'll serve it right here in this room, before this splendid fire. What time do you dine?"

"Any time you like. This is Thanksgiving day, and all our guests are dining out. The servants have been given the day off. I can get you up a dinner, sir, and serve it right here in this room. But I need to have notice."

"Notice! Just you consider yourself notified to serve a dinner for one, the best you have in the house. Expense not to be considered, as soon as convenient for you."

Taking out a dollar bill he slipped it into Gertrude's hand, saying that there would be "another tip at the end of the banquet." Gertrude took the money, promising to do her best, and disappeared leaving the young man stretched out in an easy chair before the fire, puffing lustily at a long cigar.

About an hour afterward, this young gentleman, who was known at his club as Dick Summertime, from his cheery disposition, his real name being Richard Summerwall, having sank into a pleasant daze, was aroused by cries of, "Help! Come! Quick!"

Dashing into the kitchen, whence the cries enumerated, he found Gertrude vainly endeavoring to quench a pan of blazing fat. She was blowing it which only made it burn more fiercely. Mr. Summerwall looked about him for something with which to quench the fire and seeing nothing serviceable took off his coat and smothered the flame.

"Heavens!" cried Gertrude, "you've spoiled a silk-lined coat."

Mr. Summerwall looked from Gertrude to the contents of the kitchen which were in frightful disorder, then back at Gertrude.

"You're no cook," he said.

Gertrude, who didn't even know how to fry bacon, was badly rattled, broke down and confessed that she was a lady, that they were in a private house, and the rest of the situation. Mr. Summerwall thereupon turned in his shirt sleeves and acted as chef, assisted by the young lady. The two managed to get up a pretty good dinner and ate it together before the fire in the living room, though Mr. Summerwall was obliged to eat without a coat.

And so it was that Gertrude Wentworth spent her happiest Thanksgiving in her life, meeting her fate; for Mr. Summerwall after leaving, showered attentions upon her and at last prevailed upon her to eat all future Thanksgiving dinners in his company, which in commemoration of meeting his wife, he invariably did in his shirtsleeves.

Appropriating a Passport

By WARREN MILLER

(Copyright, 1917, Western Newspaper Union.)

I am an American citizen of French extraction, my name being L'Hommedieu. In America I have always been called "Lommedoo." Both my father and mother were born in France, and I am not only French in appearance but speak French fluently.

In 1914 I was traveling abroad and was in Berlin when the world's war broke out.

I hurried to the foreign office to get my passport put in order to leave Germany, but was obliged to wait several days for it. While waiting I formed the acquaintance of a man named Walker, who claimed to be an American.

The day I received the passport, on returning with it to my hotel, I met him in the office. I was so pleased that I told him all about finally being permitted to leave Germany and he congratulated me warmly. He asked me when I would leave and I told him that I would go the next day on the only through train that ran between Berlin and Brussels."

The next day, when I reached the station, I was met by Mr. Walker. He was carrying a suitcase and told me that he was going on the train. He took me to a compartment of one of the coaches, in which there were eight seats. Six of the seats were occupied and Walker and I took the remaining two seats. Then the guard—we in America call him the conductor—locked the door. As he did so I saw a look of intelligence pass between him and Mr. Walker. What it meant I had no idea.

At the first stop several passengers got out and the guard locked the door at once, preventing anyone else from entering the compartment. Within an hour after leaving Berlin Walker and the remaining passengers, excepting one man and myself, got out. The train was crowded and persons repeatedly tried to induce the guard to let them enter our almost empty compartment; but he kept it locked, evidently telling them his reason for doing so, which I could not hear.

As soon as we were off again the sole remaining passenger in the compartment besides myself took out a cigarette case and offered it to me. I took a cigarette and he another. I noticed that he helped himself from the other side of the case from which I took my cigarette. I leaned back in my seat, and feeling very comfortable, closed my eyes, and in a few minutes fell asleep.

I was awakened by the guard announcing that we were at the border and "all out." He was obliged to give me a good shaking before arousing me. I was alone, the other passenger having departed. I seized my hand baggage and went to the room where passengers were showing their passports, or their permission to leave Germany, and put my hand in my pocket to take out my own passport. It was not there.

As soon as I could get an officer's attention I told him I had been robbed of my passport. He asked me my name, and after an investigation told me that a man named L'Hommedieu had passed out.

Then I knew that my fellow passenger had put me to sleep with a cigarette prepared for the purpose and had taken my passport.

I was taken back to Berlin and held on suspicion of being a spy till I had convinced the authorities that I was what I represented myself to be, then, with the assistance of the American minister, I was permitted to leave Berlin, and after great difficulties at last found myself at my hotel in Paris.

A few days after reaching the capital of France I received a card which bore the name of a noted French statesman. Wondering if there were not some mistake, I went to the salon to meet him and found a man about my size and build, though he would not be mistaken for me.

"Mr. L'Hommedieu," he said, "I have been waiting for some time for you to register your name at a Paris hotel. I am indebted to you for getting me out of Berlin, where I happened to be, unknown to the German government, at the breaking out of the war, and I desire to crave your pardon for having caused you inconvenience.

"Inconvenience!"

"Hear me. A friend of mine who passed under the name of Walker knew of your trouble about your passport. It occurred to him that you and I were about the same size, our eyes and hair were the same color. Under my own identity I could never get out of Berlin. Walker engineered the plan to rob you of your passport. You would only be delayed, while I would be considered an important capture, and would suffer a long imprisonment, and heaven knows what other torture. Walker guided you to the compartment we occupied. Those who occupied it were sympathizers."

"You had no right to give me so much trouble," I protested.

"That I acknowledge, and I have come to remunerate you. I am an influential man—"

"I know who you are."

"If there is anything in the gift of the French government that you desire, it shall be yours."

I told him that I desired nothing but to get home to America. But, appeased, I added that I was glad to be of service to the country in which my parents had been born.

And so we parted friends.

Inducing Birds to Bathe.

To induce a canary to take a bath sprinkle a few seeds upon the water. This added attraction will make the bath become a habit.

Clothes-Cleaning Device.

On one end of a recently patented clothesbrush is an absorbent pad to enable cleaning to be done with any desired liquid.

IF KIDNEYS ACT BAD TAKE SALTS

Says Backache is Sign You Have Been Eating Too Much Meat

When you wake up with backache and dull misery in the kidney region it generally means you have been eating too much meat, says a well-known authority. Meat forms uric acid which overworks the kidneys in their effort to filter it from the blood, and they become sort of paralyzed and loggy. When your kidneys get sluggish and clog you must relieve them, like you relieve your bowels; removing all the body's urinous waste, else you have backache, sick headache, dizzy spells; your stomach sours, tongue is coated, and when the weather is bad you have rheumatic twinges. The urine is cloudy, full of sediment, channels often get sore, water scalds, and you are obliged to seek relief two or three times during the night.

Either consult a good, reliable physician at once or get from your pharmacist about four ounces of Jad Salts; take a tablespoonful in a glass of water before breakfast for a few days and your kidneys will then act fine. This famous salts is made from the acid of grapes and lemon juice, combined with lithia, and has been used for generations to clean and stimulate sluggish kidneys, also to neutralize acids in the urine so it no longer irritates, thus ending bladder weakness.

Jad Salts is a life saver for regular meat eaters. It is inexpensive, cannot injure and makes a delightful, effervescent lithia-water drink.

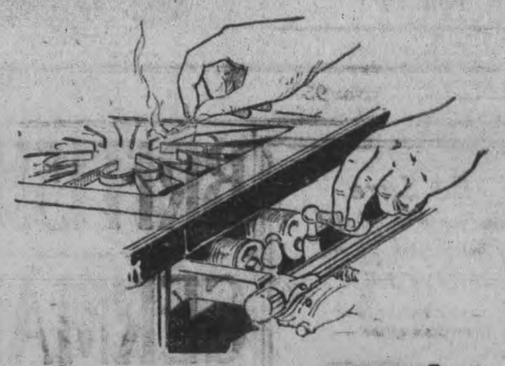

So easy—so quick—so cool

A little pressure of the fingers, a match —and your fire is there—another pressure of the fingers and it is gone.

Instantly ready when wanted—instantly gone when you are through with it. That is half the comfort of a McClary Gas Range.

The other half is that you have only just the amount of heat you need and no more—in just one spot—where you require it—not all over your kitchen.

Then there is no stooping—work at a convenient height.

A splendidly illustrated booklet fully describing all McClary gas cooking and heating appliances will be sent free on application.

McClary's
Gas Ranges

LONDON TORONTO MONTREAL WINNIPEG VANCOUVER
ST. JOHN CALGARY HAMILTON EDMONTON SASKATOON
83

FOR SALE BY
ADAMSON & DOBBIN

FOR SALE
LOTS
On The Late Senator Cox Homestead
Beautifully Situated
Apply---437 GEORGE ST.

If you want health

you can have it, by heeding Nature's laws. Keep the stomach strong, the liver active, the blood pure, and the bowels regular, and you will seldom be ill. Take good care of these organs, and at the first sign of anything wrong—promptly take Beecham's Pills.

you certainly need

the help and relief of this world-famed remedy, to keep the body in health. They quickly establish normal conditions, so the organs perform their functions as Nature intended. No other remedy will so surely strengthen the system, stimulate the liver, regulate the bowels and quickly improve the general health as

BEECHAM'S PILLS

Worth a Guinea a Box

Prepared only by Thomas Beecham, St. Helens, Lancashire, England. Sold everywhere in Canada and U. S. America. In boxes, 25 cents.

THERE'S NOTHING

More Impartial than Fire!

It comes to men in all conditions of life—it attacks every kind of building and burns all kinds of contents.

Water may stop its course at times, but only Fire Insurance will settle for the damage by both Fire and Water!

See us about your Fire Insurance without delay.

Davis-Thompson Company
LIMITED
Insurance and General Agency
PETERBOROUGH, ONTARIO
433 George Street. Phone 40

OSTEOPATHY.

DR. ASA G. WALMSLEY—Osteopathic Physician. Office in Sun Life Building Corner of Hunter and Water streets Entrance, 124 Hunter street. 'Phone Office, 640; Residence, 509. Office hours 9 to 12 a.m., 2 to 6 p.m. Evenings by appointment.

MASSAGE.

MAY GRIERSON, MASSEUSE—Treatment of Muscular and Nervous disorders—Douro Street, Ashburnham. 'Phone 197.

MEDICAL.

DR. BUCHANAN, F.R.C.S., Edin., M.R.C. Eng., L.R.C.P., London—Eye, Ear, Nose and Throat Specialist. Hours: 9-11 a.m. 3-4 p.m. 7-8 p.m. 'Phone 619. Office, corner of Water and Murray streets.

DR. E. E. HARVEY, Silver Medalist University of Toronto Special attention to diseases of women and children. Office hours: 1.30 to 5 p.m., 7-8 p.m. 'Phone 333. Office 212 Brock street.

DR C. F. W. ROSS, Ex-House Surgeon Grace Hospital, Toronto. Residence:—Keene, Ont. 5 mos-6

BARRISTERS AND SOLICITORS.

GORDON, WIDDIFIELD & O'BRIEN, Barristers, Solicitors, Notaries, Solicitor for the city of Peterborough.

J. EDMUND L. GOODWILL — Barrister, Solicitor, Notary Public, etc. Office 37 Water street. 'Phone 191. Successor to Moger, Bennet & Goodwill. Money to Loan at current rates upon easy terms

G. W. HATTON, County Crown Attorney Barrister, Solicitor. Trust funds to Loan at lowest current rates of interest on easy terms of repayment.

PECK, KERR & McELDERRY—Barristers, Solicitors, and Notaries. Office, 42 Water street, Peterborough. Money to Loan at lowest current rates of interest on easy terms of payment. H. A. Peck, F. D. Kerr, V. J. McElderry

O'CONNELL & CORKERY—Barristers, Solicitors and Notaries. Money to loan at lowest rates of interest. Daniel O'Connell, John E. Corkery, Hunter St. two doors west of the Post Office.

DUMBLE & JOHNSON—Barristers, Solicitors, etc. Office over Toronto Savings and Loan Company, 427 George street. D. W. Dumble, K. C. W. F. Johnston

A. E. DIXON—Barrister, Solicitor, etc Offices: Corner Hunter and George Sts Entrance, next Madill's Drug Store.

S. G. GUISE-BAGLEY, M.I.M.E.—Barrister, Solicitor, Notary Public, (Successor to Ruddy & Burnham), 440 Water street Peterborough Money to Loan. Specialty in Patents. 'Phone 66.

HALL & HALL—Barristers, Solicitors and Notaries Public. Hunter Street, Peterborough. Next to St. John's Church Money to loan at lowest rates of interest. W. H. D. Hall. Basil D. Hall

MOORE & WEARING—Barister and Solicitors, 402 Water street (opposite Post Office). Money to Loan at lowest rates W. H. Moore, K. C., Joseph Wearing M.A.

R. R. HALL—Barrister, Solicitor, etc Peterborough, Ont. Offices, corner Hunter and Water streets, over Canadian Bank of Commerce. Successors to Hall Medd & Davidson. Trust funds to loan on easy terms of payment.

MONEY TO LOAN.

GORDON, WIDDIFIELD & O'BRIEN, Barristers, Solicitors, Notaries, Solicitors for the City of Peterborough.

ARCHITECTS.

W. H. BARRY, ARCHITECT

Plans prepared for Monumental, Commercial and Domestic Buildings. Office, 477 1-2 Bolivar St.

W. BLACKWELL—Architect and Civil Engineer. Plans and estimates made for churches, public buildings and dwelling houses. Buildings heating and plumbing a specialty. Office, 273 Water Street, Peterborough.

EDWIN ELCOME
— TAXIDERMIST —
Heads, Animals, Birds, Fish, Etc., mounted artistically and permanently
HEADS OF DEER, MOOSE, AND CARIBOU OUR SPECIALTY
Heads, Animals, Birds, Fish, Artificial Eyes, Taxidermist Supplies, Bird and Flower Guide Books for sale
692 HARVEY STREET
PETERBOROUGH, ONTARIO

Egg-Producing
Hen Feed!
Feed your Fowl Ground Green Bone. We sell it.
Save your Wood Ashes, Bones, Iron, Copper and Brass for
Geo. Stevens
Phone 1389
P.O. Address: 364 Mark St
Peterborough, Ont.

Toronto Savings & Loan Company
437 George St., Peterborough
Paid Up Capital $1,000,000.00
Reserve Fund $1,000,000.00
Savings Department — Deposits received of one Dollar and upwards. Interest (paid quarterly) accrues from date of deposit to date of withdrawal.
Every facility and convenience is afforded to Depositors.
Investment Department — Debentures issued for sums of $100 and upwards for periods of 1 to 5 years, upon which special rates on interest are paid depending upon the term of investment.
Executors and Trustees are authorized by law to invest in the Debentures of this Institution.
Money to loan at lowest current rates of interest.
W. G. MORROW
Managing Director

What You Surely Need
is a healthy, active, industrious liver.
Small doses, taken regularly, insure that.
Maybe You Need
a purgative sometimes. Then take one larger dose.
Keep that in mind; it will pay you rich dividends in Health and Happiness.
CARTER'S LITTLE LIVER PILLS
Genuine bears Signature
Brentwood
Colorless faces often show the absence of Iron in the blood.
CARTER'S IRON PILLS
will help this condition.

LUMBER
BUILDERS' MATERIALS of all kinds. Shingles, Scantlings, Joist and Bill Stuff, Mouldings, Casings, Base and all kinds of Finish. Boxes and Box Shooks, Slabs and Mill Wood.
Alf. McDonald Estate
POINT ST. CHARLES MILL

OUR DAILY SHORT STORY

A Reminiscence

By EDWARD T. STEWART

Few are living who have traveled on a Mississippi steamboat when the big stream was the only route between northwestern and southwestern cities. I, an octogenarian, made a trip from Memphis to New Orleans when I was ten years old. I can see far back in the past the steamer like a gigantic swan coming down on the bosom of the stream float rapidly past the wharfboat on which passengers intending to go South on her were gathered, make a graceful turn, and with steam shut off slowly approach against the current, while cables were thrown from her, with which to make her fast.

A number of years after this trip, when the railroad was built along Mississippi's eastern bank and most of the mammoth boats had given place to the railway train, I made another trip, this time from Baton Rouge on one of these steamers that was still running. We stopped at a landing which had been used by a huge plantation but now served principally a small town. A middle-aged man in typical Southern dress came aboard. As he was mounting the staircase leading up to the cabins a colored porter took his hand baggage from him.

"Howdy, Marse Morgan," said the darkey grinning from ear to ear.

The gentleman looked at him, surprised that he should be called by name, for he didn't remember ever having seen the negro before.

"Yo' don't remember me, do yo', Marse Morgan? But I reckon yo' remember this boat. I tuk yo' hand baggage de day yo' come aboard when we lef' dis very wharf on de down trip mo'n ten years ago; de time yo' run away with Colonel Jeffries' daughter."

"Why Sam, yo' black rascal! Yo' don't mean to say you've stuck to this boat ever since?"

"I lef' her durin' the war. Couldn't run in dem days; too much fighten. When dat was over and she started up again I come back to her."

"Well, well. So this is the same boat I made my wedding trip on. I would never have known her. She was a beauty in those days; not the rusty old tub she is now."

The darkey carried the gentleman's baggage to the cabin where the dialogue was renewed.

"Sam, you rascal, I'm mighty glad to see you again," said Morgan. "That was a sharp fight I had for my wife. The colonel came near plugging me. Poor man, a Yankee bullet got him during the war. But we made up all right on the boat and he gave us his blessing, dear old chap. I always regretted taking off his left ear; but it couldn't be helped."

By this time several persons had gathered round and one of them asked for an explanation of what the two were talking about. Whereupon Morgan gave the story.

"It was this way," he said. "I was a frequent visitor at the plantation of Colonel Jeffries, whose daughter Isabel was sixteen years old, I being twenty. The colonel said to me one day: 'Tommy, I'm quite fond of you, but it doesn't suit me to consider yo' for a son-in-law. Sheer off from Isabel.'

"I hadn't thought of asking for the young lady's hand for I knew I wasn't worthy of her, but when the colonel said I couldn't have her it made me mad. The colonel had told her that she mustn't make a match with me and this stirred in her the perversity of her adorable sex. We put our heads together and resolved to take our departure on the first boat heading downstream for New Orleans.

"This boat was the first and I was watching for it. The minute I saw her ten miles up stream I notified Isabel. She secretly prepared for the bridal excursion and when the boat had taken on a hundred bales of cotton she and I flitted down to the wharfboat like a pair of swallows. Some contemptible person saw Isabel leave the house and ran off to warn her father."

"I saw yo' comin'," interrupted Sam, "and the colonel comin' too. He had his gun in his hand ready."

"I saw him," continued the narrator. "We had got up the stairs to the cabin and had gone out on the guard. The colonel saw us and before I could get my gun from my pocket he let drive at me from the wharfboat. I'll bet I can find the bullet hole out there now. As soon as he had fired Isabel and I stepped inside, the colonel boarded the boat and came upstairs to the cabin. I was silly enough to shoot at him and cut off his ear.

"By this time the captain of the boat who heard the firing came up and stepped between the colonel and me. Isabel clung to me and told her father it was useless to try to separate us.

"Well, there was an argument between father and daughter while she bound up his wound with her handkerchief. She finally brought him round, a parson was found among the passengers and Isabel and I were married. The colonel persuaded us to go ashore and get something of a wedding outfit and take another boat for our honeymoon trip."

"An' I toted yo' carpet bag off de boat," said Sam.

"By the by, the cotton taken aboard belonged to the colonel, and he gave it to his daughter for a wedding gift."

The "Tired Business Man."

Are not all business men tired? If not why do we hear so much about musical comedies and vaudeville performances that are constructed especially for the purpose of resting and refreshing the tired business man?

If there is any one claim that has been conceded for ages past it is this: Fatigue is much more fatal to a man than to a woman. We seldom hear of a tired washerwoman or a tired housekeeper. Nobody ever wrote a musical comedy for tired schoolmarms. It has always been held that if a man has to work at night he must sleep in the daytime. But everybody knows that a woman can walk the floor all night with a sick baby in her arms and still be able to perform strenuous household duties next day. "Man's work is from sun to sun"—that being the limit of his endurance.—Southern Woman's Magazine.

When a Man Proposes.

When a man asks a woman to marry him he pays her the greatest compliment a man can pay a woman, or else he needs the money

Why "Drug Store?"

Why do they call the modern institution a drug store? Merely because it doesn't carry a line of shoes, sidemeat and harness.

Nothing Impossible.

What men have done can still be done and shall be done today.

Daily Thought.

Hope and Youth are children of one mother.

DR. DeVAN'S FRENCH PILLS A reliable Regulating Pill for Women. $5 a box or three for $10, sold at all Drug Stores, or mailed to any address on receipt of price. The Scobell Drug Co., St. Catharines, Ontario.

PHOSPHONOL FOR MEN. Restores Vim and Vitality; for Nerve and Brain; increases "grey matter"; a Tonic—will build you up. $5 a box, or two for $9, at drug stores, or by mail on receipt of price. The Scobell Drug Co., St. Catharines Ontario.

Sold by all drug stores.

Every Man Who Enjoys Good Coffee
and isn't getting it at home
ought to take matters into his own hands, and write for our booklet:—
"Perfect Coffee - Perfectly Made"
We mail it free to every man (and Woman, too) who appreciates a delicious cup of coffee.
Write today for your copy. 195
CHASE & SANBORN, MONTREAL
Blenders and Roasters of "Seal Brand" Coffee

Rose Always Popular.

It is doubtful if there is any other flower so widely spread over the globe, so universally represented among the races of men in all times as the rose. Before the Christian era men chose the finest of the species and improved them insofar as possible. And it was during the invasion of the barbarians from the north German countries during the dark ages that the culture of the rose was driven into the more protected places, like the convents and the larger castles.—St. Louis Republic Illustrated Sunday Magazine.

Causes of Earthquakes.

One cause of earthquakes is the shrinkage of the earth's crust from cooling. This process exerts a powerful sidewise pressure on certain rock strata, and at irregular intervals one stratum slips a little over the other. Another cause is the sudden conversion of water into steam in or near volcanic districts. An explosion of greater or less violence is thus produced, and the consequent tremor is transmitted for many miles through the rocks.

True Mahogany.

True mahogany is produced by only two species of trees which are closely related—Swietenia mahogni Jacq and Swietenia machophylla King, natives of tropical America. There are various cabinet woods passed off for real mahogany. A bulletin recently published by the department of agriculture named "67 species of 41 genera, and scattered through 18 families of the vegetable kingdom."

Kind Thoughts as Tonic.

When you find yourself ready to put the worst construction on the acts of others, when it is easier to believe that an acquaintance passed you without speaking because she wished to cut you, than it is to assume that she failed to see you, it is high time to take yourself in hand. Suspicious people need the tonic of kind thoughts and generous judgment.

Supremacy in Air Disputed.

Man is not to be undisputed lord of the upper air. Enemy birds armed with formidable beaks and talons are ready to oppose the soaring ambition of the sky-pilot, or a swarm of smaller seabirds and scavengers, menacing by reason of their numbers, are liable to overwhelm him, as the Lilliputians did Gulliver.

Shellac Varnish.

To make a shellac, which serves admirably as a cement for insulating electric wiring, fixing gaskets and in similar operations, dissolve flake shellac in alcohol. The mixture may be kept in a wide-mouthed bottle, the cork of which should be waxed to prevent its sticking.

Enjoy Yourself.

Do not put off pleasure any more than duty. Take your good times as you go along. Plan for some fun in every day, and, yes, more than that, plan for a good time all the day. Work as well as play should be enjoyable, a part of your good time.

Bees' Wings.

A bee's wing moves so fast that hitherto no moving picture could catch it, but it has at last been photographed by an electric spark lasting a hundredth of a second, during which time 20 sharp negatives were made.

Life.

Life is a struggle, but not a warfare; it is a day's labor, but labor on God's earth, under the sun and stars with other laborers, where we may think and sing and rejoice as we work.

Just a Greeting.

Sister was taught not to ask for anything to eat when visiting. One day while calling on a neighbor she saw a dish filled with tempting candies. She looked at it longingly, then said: "Hello, candy!"

In Harvest Time.

The delights of vigorous manhood and womanhood are not those of youth, but they are none the less enjoyable because of that little difference, says St. Paul Pioneer Press. A life well lived, grows richer, fuller and more bounteous as it approaches the harvest time.

Why the Cocoanut Has Eyes.

Who can tell why the cocoanut has three eyes? Luther Burbank explains it this way:

Cocoanuts generally grow at the edge of the sea or rivers. The nuts are surrounded with a thick husk with a waterproof covering, so that when they drop into the water they will float. In floating the three eyes are always on top.

Once in the water nature gets busy. From one of the eyes there comes a shoot, which develops broad leaves like sails. The wind catches the sails and wafts the cocoanut on a journey sometimes many miles long. As it sails the other two eyes develop roots, which at first grow among the fibers of the woody husk.

In good season the cocoanut is swept upon another shore, perhaps on another island. The roots embed themselves in the soft earth, the sail becomes the trunk, and a cocoanut palm is growing where none grew before.

Keep Grapes Fresh for Months.

Grapes can be kept fresh for several months by inserting their stems through the corks of glass bottles, filling these with water, pressing the corks firmly in, sealing them if necessary with paraffin and inverting the bottles on wooden racks in a cool, dark cellar. The bunches should hang free, their stems sticking up into the water.

NOTHING LIKE PHOSPHATE TO INCREASE STRENGTH, VIGOR AND NERVE FORCE

ORDINARY BITRO-PHOSPHATE WILL DOUBLE THE STRENGTH OF WEAK DELICATE, NERVOUS PEOPLE IN TWO WEEKS' TIME IN MANY INSTANCES.

Weak nerves quickly reduce the strong and robust to an extremely pitiable condition and rob men and women of all the joys of life. Slowly and stealthily the health is destroyed, the poor sufferer only realizing the magnitude of his ailment when faulty memory, sleeplessness, indecision, lack of energy or other unmistakable symptoms indicate weak nerves. Then it is a serious and dangerous mistake to resort to the use of so-called tonics, alcoholic or drug stimulants.

Weak and exhausted nerves need food and nourishment—not stimulants that lash them into temporary activity. The food and nourishment advised by present day physicians is just one 5-grain tablet of pure bitro-phosphate taken during or immediately after each meal. Simple advice, but its soundness has been proven over and over again.

Moreover the genuine standard bitro-phosphate is inexpensive and is sold by McDermid & Jury and most all good druggists under a binding guarantee of satisfaction or money back.

A Scotchman's Preference.

Lord Strathcona was fond of stories of his Scottish countrymen. One that pleased him highly I have heard him often repeat, says Beckles Willson in "The Life of Lord Strathcona and Mount Royal."

A Scot was once boasting that Scotch apples were far better than the Canadian variety.

"Really," exclaimed his friend, "you can't mean that!"

"I do mean it," was the response. "But I must premeese that for my ain taste I prefer them soor and hard."

One story told of his native town delighted him, although he professed incredulity. The superintendent of the Forres Sabbath school had prepared a list of questions for the junior class—name the strongest man, the wisest man, the meekest man. Only one child—a cynical little elf she was—answered correctly, "Samson, Solomon, Moses." All the others wrote or printed opposite the queries the name of the hero of their hearts—Lord Strathcona. There might be stronger and wiser and meeker men, but the junior class was not "acquainted wi' 'em."

Pains Followed The Nerves

From the Feet to the Top of the Head — Could Not Attend to Business For Five Months—Gaining Strength Every Day.

Bowmanville, Ont., Feb. 16. — A great number of people in this district have been trying out Dr. Chase's Nerve Food with splendid results and none are more enthusiastic than Mr. Allen.

His nervous system had become so completely run down that he had to give up his usual occupation and he suffered keenly from neuralgic pains which would dart along the nerves, causing keen distress.

But he found a cure and does not hesitate to recommend it to others. This is his letter.

Mr. Samuel Allen, Coleman Street, Bowmanville, Ont., writes:

"Last summer I suffered from a severe attack of nervousness. I was laid up, unable to attend to my business, for five months. I would be taken with pains which commenced in my feet and ran right up to the top of my head. I had frequent dizzy spells, sometimes so bad that I would fall over from dizziness. At last I commenced a treatment of Dr. Chase's Nerve Food and they proved of such benefit to me that before long I was able to return to work. I am still using the Nerve Food and gaining strength every day. I can heartily recommend them to any one suffering from nervous trouble of any kind."

This letter is endorsed by Mr. John Lyle, J.P.

Dr. Chase's Nerve Food, 50 cents a box, a full treatment of 6 boxes for $2.75, at all dealers, or Edmanson, Bates & Co., Limited, Toronto. Do not be talked into accepting a substitute. Imitations only disappoint.

CAT'S PAW CUSHION RUBBER HEELS

A little walk—a little talk—
What happiness one feels,
When all one's little walkings
Are done on
"Cat's Paw" Heels.

50¢ A PAIR PUT ON

Cat's Paw Series, No 3—Watch for No. 4.

Treaty for Bird Protection

CANADA and the United States are parties to a treaty for the protection of birds unique in the history of the world. The full text of this pact may be obtained on application to the Department of the Interior, Ottawa, along with the text and the enabling act (bill 92), passed by the Dominion Parliament on July 21, 1917. An abridgment of the text of these laws is in course of preparation, and will be issued in leaflet form for distribution by the Canadian Society for the Protection of Birds this year.

This treaty was drafted and signed after an exhaustive biological survey of the North American continent, in which the evidence of experts regarding the mission of certain species of birds in organic nature to maintain an essential check on insect life, was presented and confirmed. The alarming decrease of useful species of birds of all kinds on this continent was also noted and deplored.

The treaty provides for a perpetual close season on all migratory insectivorious and weed-seed eating birds, and for special periods of protection for vanishing species such as the Wood duck and the Eider duck. It abolishes spring shooting all over the continent and provides a close season on all migratory game birds throughout the nesting season—from March 10 to September 1st.

The Canadian enabling act is known as the Migratory Birds Convention Act. This splendid Act—which the public should be made aware of, is now operative throughout the Dominion—imposes a maximum penalty of one hundred dollars or six months' imprisonment, or both fine and imprisonment, on any person violating its provisions. It also provides for the confiscation of all guns, ammunition, vessels, vehicles and outfits of every description, that may be used in the violation of the act or even with intention to violate it.

Under the act, Dr. C. Gordon Hewitt, Dominion entomologist, has recently been appointed as Dominion consulting zoologist. The administration department, which will include game officers, invested with the powers of both a constable and justice of the peace, is in course of organization.

Excellent though its provisions are, and its administration may be, however, the act and the great treaty will be of little avail for their purpose unless the people are enlightened regarding the value of birds to man and their nests and eggs. Until this is done and the knowledge of the mission of birds in nature, and pure interest in birds for their beauty and habits and song become widespread, laws for their protection will be evaded or only half-heartedly obeyed.

The Canadian Society for the Protection of Birds exists for the purpose of disseminating this knowledge. It is a voluntary movement receiving the approval of the Ontario Government, which has assigned to it suitable headquarters at 153 University avenue, Toronto. Its object is the education of the people regarding bird life and bird service. It is the only organized and incorporated association in Canada for this purpose.

During the past year 2,500 members were enrolled, chiefly juniors, from the Yukon to Newfoundland. The awakening interest of young people in birds is promising, and the chief hope that the treaty for their protection will be faithfully observed.

But the pretensions of the multitude of "young naturalists" who apply yearly for permits to collect birds' eggs and nests and to kill rare visitors to their localities as "specimens," must be resolutely repressed, and M.L.A.'s discouraged from applying to secure these permits.

Not in one case in a thousand is the "collection" more than a passing fancy, to be thrown out in the course of time as rubbish—and Canada so much the poorer for the loss of the birds.

The truest and most beneficial knowledge of birds is obtained by use of the kodak, and by patient, intelligent observation.

To Mend Marble Ornaments.

To mend marble ornaments, plaster of Paris, finely powdered, is soaked in as much saturated solution of alum as it will absorb. The mixture is baked in a slow oven, and when hard it is ground to a powder. This powder, mixed in water and applied like plaster, sets very hard, will take a very good polish, and, if properly colored, makes a capital imitation of any kind of marble.

At Sea.

On the trip to France the rough going produced that feeling among troopers which made it a matter of absolute indifference to them when the world came to an end, just so it came quick. On an army transport was a steward named Terry. Before the mess call sounded, Terry always visited the different staterooms: Pushing the door ajar he would say to the officers: "Gentlemen, do you wish me to throw your luncheon overboard, or will you do it yourselves?"

The Change.

When the old-fashioned wife
With her hubby had strife,
"I'll go back to my mother," she's sob,
But the spouse of to-day
Doesn't threaten that way,
She says: "I'll go back to my job."

Fighting Farmers.

Three thousand three hundred members of the Saskatchewan Grain Growers are in the Canadian expeditionary force; 470 have made the supreme sacrifice.

THERE IS NOTHING FOR THE LIVER
SO GOOD AS
MILBURN'S LAXA-LIVER PILLS

They will regulate the flow of bile to act properly on the bowels and will tone, renovate, and purify the liver, removing every result of liver trouble from the temporary, but disagreeable bilious and sick headaches, to the severest forms of liver complaint.

They are small and easy-acting, do not gripe, sicken or weaken like the old-fashioned, nauseating, griping purgatives.

Mrs. A. Kirk, 53 Yorkville Ave., Toronto, Ont., writes: "I have tried and tested Milburn's Laxa-Liver Pills, and have received good results, for which I am very thankful. I took them for liver trouble. I came out of the hospital on May 3rd, last, after having had a serious operation which might have been saved had I taken your remedy sooner. I have given some to my sister for biliousness and sick headache, and she has found great relief. A lady who lives in my house has started to take them. I will do my best to recommend them to all my friends."

Price 25c at all dealers, or mailed direct on receipt of price by The T. Milburn Co., Limited, Toronto, Ont.

To Rebuild France.

Her Excellency the Duchess of Devonshire has most graciously granted her patronage to the Imperial Order Daughters of the Empire mobilization of a grand army of 1,111 volunteers for the adoption and relief of towns and villages in the devastated regions in France. The scheme has already been commenced in Toronto, and two battalions are under formation. Operations will extend throughout Canada. Mme. Chase Casgrain will leave shortly to visit the chapters and will organize brigades for the purpose of raising funds for this enormous undertaking.

Not a Corn or Callus on Feet
Apply few drops, then lift them off without pain.

A noted Cincinnati authority discovered a new ether compound and called it freezone and it now can be had in little bottles for a few cents from any drug store.

You simply apply a few drops of freezone upon a tender corn or painful callus and instantly the soreness disappears, then shortly you will find the corn or callus so loose that you can lift it off with fingers.

No pain, not a bit of soreness, either when applying freezone or afterwards, and it doesn't even irritate the skin.

Hard corns, soft corns or corns between the toes, also toughened calluses, just shrivel up and lift off so easy. It is wonderful! It works like a charm. Try it!

Women should keep freezone on their dressers and never let a corn ache twice.

PAINTS AND VARNISHES
THAT WILL STAND WEAR AND WEATHER

Conserve your property and your investment by using Ramsay's Reliable Quality Paints also Varnishes.

There is a Ramsay dealer waiting to serve you. Write for literature and painting suggestions

A. RAMSAY & SON COMPANY
MAKERS OF PAINTS AND VARNISHES SINCE 1842
Toronto MONTREAL Vancouver

RAMSAY'S PAINT
THE RIGHT TO PAINT RIGHT

FOR SALE BY ALL DEALERS.

40

New Universities Dictionary
COUPON

Presented By
THE EXAMINER

Three Coupons Secure the Dictionary

98c

How to Get It
For the Mere Nominal Cost of Manufacture and Distribution

3 Coupons and 98c

secure this NEW authentic Dictionary, bound in black seal grain, illustrated with full pages in color and duotone 1300 pages.

Present or mail to this paper three coupons like the above with ninety-eight cents to cover cost of handling, packing, clerk hire, etc.

MAIL ORDERS WILL BE FILLED

Add for Postage:
Up to 150 miles .. 07
Up to 300 miles .. 10
Up to 600 miles .. 15
Up to 1000 miles .. 20
For greater distances parcel post rate for 5 lbs.

25 DICTIONARIES IN ONE

All Dictionaries published previous to this year are out of date

Vincent Molyneaux, the pitcher who was offered to the Leafs by the St. Louis Browns, has been given his unconditional release.

Cement
Lime
Hard Wall Plaster
White Rock Finish
Mortar Color
Plasterer's Hair
Plaster Paris
FOR SALE BY
Thos. A. Rehill
210 Wolfe Stree
Near C.P.R. Station
Phones Office 245; House 1372

All Depends on Spirit.

Whether a life is noble or ignoble depends not on the calling which is adopted, but on the spirit in which it is followed.

Daily Thought.

The men and women that are lifting the world upward and outward are those who encourage more than criticise.

The Winner.

The man who can laugh in the face of disaster has won half the battle.—

No Place for the Coward.

Cowards do not count in battle; they are there but not in it.

LAUGH AND GROW FAT.

"Laugh and grow fat," is an old saying laden with value for nervous people in particular. Drop the worry habit and use Dr. Chase's Nerve Food and you will soon get the nervous system restored to good condition. Digestion will improve, appetite will return, and you will find such symptoms as headache and sleeplessness fast disappearing

THE EXAMINER PATTERN SERVICE

The Patterns Are Guaranteed to Give Excellent Satisfaction

LADY'S EMPIRE MATERNITY DRESS.

The Empire waist is the most satisfactory for this type of dress, besides being the most comfortable and becoming. An excellent model for this purpose is shown in No. 8739. The dress has simple, straight hanging lines and it is made so that it can be worn when the figure is of normal size. The waist has a panel front which fastens at both sides. The panel is cut for a V shaped neck, which is finished with a very deep collar, having a slight roll at the back of the neck. Either full length or three-quarter sleeves may be chosen. The skirt is in one piece, and it may be either box plaited or gathered to the Empire waistline. The wide belt has a fancy piece applied at the front.

The lady's Empire maternity dress pattern No. 8739 is cut in five sizes—36 to 44 inches bust measure. The 36 inch size requires 5¼ yards 36 inch or 3½ yards 54 inch material, with ⅝ yard 36 inch contrasting material.

This Pattern Can Be Obtained From the Examiner Office on Payment of 15 Cents.

She Beat the Detectives

By RICHARD MARKELY

(Copyright, 1917, Western Newspaper Union.)

Alec Winfield had been married and was on his wedding tour with his bride. The couple were at dinner at a hotel in Albany when a policeman entered the dining-room and arrested Winfield. Mrs. Winfield was much agitated, but her husband assured her that a mistake had been made and he would easily prove his innocence of any charge that might be brought against him.

Winfield was taken before a judge, who asked him many questions, one of which turned out to be of importance to the prisoner. It was, What was his business? Winfield said that he was a patent lawyer, and had his office in a certain building in Buffalo. Whereupon the judge made out papers enabling the police to send him to New York, where the accusation against him had been made.

Winfield had been charged with having obtained money under false pretenses—that he would give checks just before a holiday, on a bank in a different city, forging the name of some depositor of the bank.

Winfield's arrest had occurred in this wise: The scoundrel had been in Albany on the third of July and had perpetrated his usual swindles there, pretending to hail from Buffalo, where he had an office for securing patents and stating that he was stopping while in Albany at the same hotel as Winfield. The latter being the only recent arrival registered from Buffalo, the police arrested him on suspicion. His story of his business and residence confirmed the charge.

Winfield was taken to New York, where he was identified by certain persons as the man who had given forged checks signed William Spangler. He began now to be much troubled. The identification of these persons was a very serious matter. Evidently the forger must resemble him. However, he had no difficulty in procuring bail, and went home to his bride.

Fortunately, Winfield was a man of means and he employed the best detectives he could find to get on the track of Spangler. The detective went to Buffalo and made inquiries at the building in which Winfield had his office for a man who resembled the patent lawyer. He did not succeed in getting a trace of any such person. He also visited persons whom Spangler had operated upon in different cities, but met with no success in getting on the track of the real swindler. He had Winfield's likeness with him, which he showed the swindled parties, some of them identifying Winfield by it as the person who had passed the forged checks.

Winfield was spending a good deal of money to clear himself of the charge against him; his trial was coming on, and the matter looked very serious. His wife bore up well under the strain and took considerable interest in the efforts to find Spangler. But it was evident to her as well as the others that they were as far off the track as when they began the search.

The day before the trial was to come off she took up the photograph her husband had given the detective and which had been pronounced a likeness of the swindler. While looking at it she noticed that one foot, being in an advanced position, appeared very large.

"Alec," she said to her husband, "anyone looking at this photograph would think that you have an enormous foot."

Winfield was noted for having a very small and remarkably narrow foot.

"That's because of the position. I was sitting with my legs crossed and that foot was nearer the camera than the rest of me. Consequently it was taken on a larger scale."

Mrs. Winfield made no reply. She was still intent on the photograph.

"A penny for your thoughts, dear," said her husband.

"I was thinking that maybe the swindler didn't have your narrow foot. Did he buy any shoes with a forged check?"

Winfield ran to his wife and gave her a bear hug.

"Sweetheart," he exclaimed, "you've beaten the detectives and all the rest of us. One of the swindler's victims is a New York shoemaker. We can get the size of his foot from this party."

The next day at the trial Arthur Packard, a clerk in an expensive shoe store, was called as a witness. He identified Winfield as the man to whom he had sold several pairs of shoes and had received a check amounting to thirty-two dollars, on a bank in Chicago. The transaction occurred on the day before Labor day.

"Do you remember," asked Winfield's attorney, "the size of the shoes you sold the defendent?"

"I don't remember the size, but I do remember that it was a very large size."

"Broad or narrow?"

"Very broad. I had difficulty in getting shoes broad enough for him."

"That'll do. Mr. Winfield, put your foot upon that chair so that the jury can see it."

Winfield put his foot on the chair, displaying his 5½-A shoe.

It is needless to say that the accused was acquitted without the jury leaving their seats. He took his wife in his arms, saying:

"I owe my vindication to you."

Benny Vaigar, the French bantamweight champion, was given the newspaper decision over Dick Loadman, of Lockport, N.Y., in a ten-round bout at Cleveland last night.

PATRIOTIC ENTERTAINMENT HELD IN LAKEFIELD

Corporal Stenner of the Princess Pats Presided--Comforts For the Boys Overseas---The Programme

LAKEFIELD, April 22.—A most successful entertainment was given in Lakefield on Friday evening, April 19. The programme was under the auspices of the Soldiers' News Club and the Maple Leaf Club. The former, a band of twenty young girls, ranging in age from 14 to 17 years, presided over by Miss Graham, and the latter eighteen in number aged from 9 to 12, under the care of Miss Hilliard. The object of the entertainment was, by the Soldiers' News Club to send maple sugar to Lakefield boys overseas, and by the Maple Leaf Club to contribute to the support of the Maple Leaf Club in England, which are maintained for homes for Canadian soldiers on leave, affording our brave lads the care, protection and entertainment of real homes.

Last year the Soldiers' News Club sent 74 generous parcels of maple sugar to boys belonging to Lakefield and its vicinity, and their share of the splendid financial result of this entertainment will enable them to send about the same number this year.

The programme, which is appended, was presented to a packed house, and was presided over by Lance Corporal Stenner of the Princess Pats, who is home on a short leave, and both clubs were keenly sensible of the honour thus bestowed upon them. Dr. Finnimon, of the Princess Pats, was an interested member of the audience. Mr. J. J. McFadden sold tickets at the lower entrance to the Town Hall, and Mr. Gordon Fairbairn received them at the upper door. Messrs. Wm. Hampton and Stanley Kidd acted as ushers. Thus was the Great War Veterans represented in this patriotic undertaking, and Lakefield is proud to welcome home and honour these noble men who all bear the marks of having "done their bit" for the safeguarding of liberty and justice. Having regard to the programme where every part was so excellently taken, it would be unfair to accord especial mention to anyone, but perhaps it may be justifiable to speak of the recitations of Miss Electa Preston of the Soldiers' News Club and Miss Isabel Sutton, of the Maple Leafs, the singing of Miss Helen Bygott, the part of Brittania played by Miss Gwendoline Simpson, the excellent piano work of Miss Simpson and Miss Lola Waldon, and the part of the little mushrooms in Miss Penberthey's pretty 'Mushroom' song. These stand out as dazzling stars in a brilliant constellation, and indicate talent of a more than ordinarily high degree, and both clubs have now established a reputation of giving an evening well worth while.

The handsome sum of $63.25 was received to gladden the hearts of these young workers for the great cause.

Programme.

Chorus, "The Best Old Flag on Earth"—By the Soldiers' News Club and the Maple Leafs.

Piano duet—Misses Isabel Bygott and Doreen Johnson.

Solo—Miss Mary Kennedy.

Song, "The Mushrooms"—Miss Penberthey.

Playlet by the Maple Leaf Club, entitled, "The War on the Western Front."

Four groups of little girls and Cadets Jack Ridpath and Sherman Rowe, representing Belgium, France, Britain and Canada.

Second Part.

Piano solo—Mr. Ken. Madill.

Solo, vocal—Mr. Batten.

Duet—Misses Alice and Mary Hill.

Solo, "The Marsellaise"—Miss Park.

Solo, "Sweet Genevieve"—Mr. Milburn.

Playet, "Brittania's Daughters"—By the Soldiers' News Club.

God Save the King.

Personals.

Mr. Sam Grylls has enlisted in the Canadian Tank Battalion.

Mrs. Ridpath of Toronto, is visiting her son, Mr. J. W. Ridpath.

Mrs Perry Edwards is visiting friends in the village.

Miss McFarlane of Young's Point, spent Friday in the village with her sister, Mrs. Johnson.

140

The LOGICAL Treatment for RHEUMATISM, SCIATICA, Lumbago, Constant Headaches, Urinary Derangements, and all Kidney and Bladder Troubles.

TELEPHONE 790
WHEN YOU WANT YOUR
Piano or Organ Tuned
ALL WORK GUARANTEED
W. H. Cunningham, 563 Weller St

Renew your subscription.

Children Cry for Fletcher's

CASTORIA

The Kind You Have Always Bought, and which has been in use for over thirty years, has borne the signature of Chas. H. Fletcher and has been made under his personal supervision since its infancy. Allow no one to deceive you in this. All Counterfeits, Imitations and "Just-as-good" are but Experiments that trifle with and endanger the health of Infants and Children—Experience against Experiment.

What is CASTORIA

Castoria is a harmless substitute for Castor Oil, Paregoric, Drops and Soothing Syrups. It is pleasant. It contains neither Opium, Morphine nor other narcotic substance. Its age is its guarantee. For more than thirty years it has been in constant use for the relief of Constipation, Flatulency, Wind Colic and Diarrhoea; allaying Feverishness arising therefrom, and by regulating the Stomach and Bowels, aids the assimilation of Food; giving healthy and natural sleep. The Children's Panacea—The Mother's Friend.

GENUINE CASTORIA ALWAYS
Bears the Signature of
Chas. H. Fletcher.

In Use For Over 30 Years
The Kind You Have Always Bought
THE CENTAUR COMPANY, NEW YORK CITY.

LOOK! JUST RECEIVED

A lot of seasonable Second-hand Boots and Shoes, Furniture, Dishes, Tinware, Tools, etc. I buy entire household goods, and sell them again.

JOSEPH SMITH
390 Aylmer Street. 'Phone 303

Barbeau's Cartage

All kinds of Moving and Carting by careful and experienced men. A Lorry and a Piano Wagon has been added to our equipment which will enable us to give better service than ever to our Patrons. Satisfaction Guaranteed. We have just added a new furniture van. Largest in the city. Household effects moved with care.

A. BARBEAU,
PHONE 1017 85 GLADSTONE AVE

Advance In The Price of The Weekly Examiner

On the First of July next, the Subscription Price of the "Weekly Examiner" will, in future, be at the following rates:

Year - $1.50 Six Months 75c
Three Months 40c
Payable in Advance

Outside of Canada, the yearly rate will be $2.00

In war or peace this is as low a price as a Weekly Newspaper of the size of the Examiner can be published for. The Examiner was established in August, 1856—sixty-two years ago and has been a staunch and faithful visitor to its Subscribers ever since.

Subscriptions will be received at the rate of **$1.00 up to May 1st,** Subscribers in arrears will be charged at the **$1.50** rate as has been the rate in the past.

Address all letters to the **"Examiner" Office, 419 George Street**

Owing to the continually increasing cost of paper, labor and material, the Weekly Examiner can no longer be published for $1.00. Nearly all other weekly papers of a similar size as The Examiner have already increased their rates.

HEAT PRODUCING
COAL
Use Our
PITTSTON COAL
It Makes Warm Friends
Terms Positively Cash
Weir & McCarthy
Coal and Wood Dealers
111 Hunter St., East City. 'Phone 96

Robert Hicks & Co
Limited

Screened COAL
General Office: Murray St
Branch Office: 264 Charlotte
Phones 48 and 477

WHEN YOU WANT
COAL
CEMENT
Sewer Pipe
CONSULT
H. B. TAYLOR & SON
Cor. Aylmer & Wolfe
'Phone 209

DR. YOUNG'S OFFICE HOURS, Graduate of London, Edinburgh and Glasgow. Special attention given to diseases of women and children. Also the heart and skin. Office hours: 2 p.m. to 4 p.m.; 6 p.m. to 8 p.m., and by appointment. 'Phone 347. Office, 365 Stewart street. 3d-55

The Evening Examiner

Pages 5-12

PETERBOROUGH, TUESDAY, APRIL 23, 1918

RELATIONS BETWEEN GERMANY AND HOLLAND ARE STRAINED

BRITISH NAVAL FORCES RAIDED SUBMARINE BASES

RELATIONS STRAINED

Trouble Brewing Between Holland and Germany—Great Uneasiness

SESSION YESTERDAY

Canadian Press:

LONDON, April 23.—The Dutch Cabinet met in extraordinary session yesterday. The British Foreign Office has learned that relations between Holland and Germany are very strained. Official and diplomatic circles look on the matter with great uneasiness.

Archbishop Will Give An Address

Order of Service to Be Held To-night In St. John's Church

Appended is the order of service to be held this evening in St. John's church. His Grace, the Archbishop of Toronto, will give an address.

Processional 506, O God, our Help in Ages past.
Tallis' Festal responses.
Proper Psalms 115, 150.
Chants 102, 2.
Magnificat, Mornington.
Nunc Dimittis, Barnby.
Office Hymn, Hymn of St. George, "O Martyr Saint."
Before sermon, "Home Sweet Home."
"Heart of Oak."
336, O God of Love, O King of Peace.
Anthem, "Praise the Lord," E. V. Hall.
Offertory, O, Canada; God Save the King.
Recessional 380, Who is on the Lord's Side?

The Rev. Canon Morley of St. Alban's Cathedral, Toronto, will officiate, assisted by Rev. W. H. White, St. Luke's; Rev. R. B. Grobb, All Saints; Rev. J. Price, St. Georges; Mr. C. A. G. Spence, St. Alban's Brownton.

Richard J. Devey, Organist and Choirmaster, assisted by Miss Maggie Flowers, Organist, and Mr. George Chandler, Choirmaster, All Saints.

ST. JOHN'S CHOIR.

Choristers of All Saints and St. John's singing choral evensong in St. John's at 8 p.m. to-night, at the Festival of Saint George, the Martyr, are asked to assemble as follows:

Boys at 7.30; adults at 7.45. Please be punctual.

Service will commence punctually at 8. The procession will move from the school room shortly before that hour.

Three Men Taken To Kingston To-day

George Hynes of Ashburnham, returned to Kingston this afternoon with Sergt. Bethune, accompanying Healey and Adams, who had been turned over to the military authorities by Magistrate Dumble this morning. Hynes duly reported for service, it was stated, but complained of being sick and came back to Peterborough. He underwent an operation here, but Sergt. Bethune had instructions to take him back it was said.

LIEUT. CUNNINGHAM REPORTED MISSING AND BELIEVED KILLED

Mr. Robert Cunningham, 378 Stewart street, has been officially notified that his son Lieut. Herbert D. Cunningham, M.C., is reported missing and believed killed. The date is unknown. A letter from the Officer Commanding the unit to which Lieut. Cunningham was attached, states that Cunningham, together with three other men, were in the zone of machine gun fire and were seen to fall to the ground. A few minutes later the territory was recovered by the Germans and under the circumstances, the officer commanding was obliged to put in his report "missing and believed killed". The Officer suggests that Cunningham may be a prisoner in Germany, but little hope is held out for his safety.

Lieut. Cunningham enlisted in Alameda, Sask., where he was residing when war broke out. He formerly resided in Millbrook, where he received his education and subsequently removed to Peterborough until he moved West. He was wounded in February last and was awarded the Military Cross for conspicuous gallantry.

ENEMY TRENCHES ARE CONTINUOUSLY BOMBARDED BY CANADIAN BATTERIES

The Canadians Used Six Thousand Shells Against Thirty Enemy Battery Positions--Sharp Fighting Developed in Many Places--Prisoners Taken.

ENEMY DISPLAYS NERVOUSNESS

(By W. A. Willison, Canadian Press Correspondent.)

CANADIAN ARMY HEADQUARTERS, April 23.—Raided in no less than seven places, gassed with thousands of Lachrymatory and Lethal shells, harrassed by special artillery shots, his trenches swept by machine gun and rifle bullets, his front hammered by trench mortars, the enemy for the past twelve hours has had a lively time at the hands of the Canadians. From dusk until dawn the whole front has been lively north and south of Lens. The ceaseless rumble of our heavies, who are neutralizing hostile batteries by calculated and continuous gas shelling, has been accompanied by the sharper chorus of our field artillery, carying out a particularly harrassing fire programme. Periodically our artillery fire has reached a barrage intensity in support of raiding parties. Regularly the Bosche lines have been lit up with scores of flares, betraying nervousness which has been produced among the enemy by such activity, as he has not known on his front for weeks. The enemy has been forced to fire his guns under gas clouds and in gas masks. He has betrayed the effect of our tactics by diminishing the volume of his fire, but has made answer to our general raiding and gas activities by projecting much tear gas against our positions north of Lens.

HEAVY LOSSES.

Of the batteries bombarded by our gunners during the past twelve hours many will not be heard for some time. The enemy gunners must have suffered heavily under our bombardment, for we used nearly six thousand shells against some thirty battery positions. Our 4.5 howitzers secured six direct hits on concrete shelters in the Avion district.

In some instances in our raids, which were all supported by our artillery, our men were unable to locate the enemy. In others sharp fighting developed, particularly in one case, where protracted hand to hand fighting took place. So close was the struggle that we were unable to take many prisoners.

A British Lieutenant Recovered Airman's Body

Famous German Aviator Was Sitting Upright in the Machine With a Bullet Through the Heart

THROUGH THE BARRAGE

(United Press Service).
(By William Philip Simms.)
WITH THE BRITISH ARMIES IN

Ten O'clock Despatch.

FRANCE, April 23.—A British lieutenant crawled through the barrage the Germans purposely laid down around Baron Von Richthofen's wrecked machine, then crawled back with the famous airman's body.

Richthofen was buried last evening with full honours.

Until further inquiry is made, details of the fight and the exact details of Richthofen's death are uncertain. He appeared at a height of about 8,000 feet over the British lines, somewhat detached from his famous "circus."

AMAZING EXHIBITION.

A fast British machine took on Richthofen in a titanic battle lasting seven or eight minutes, both tumbling about in the sky in an amazing exhibition of skill, apparently falling headlong a thousand feet at a dive, to get a favourable position.

Richthofen flattened out about five hundred feet over the British lines. Rifles and machine guns blazed away from the ground. The Baron's machine crashed to earth.

The Germans immediately put down a barrage around the plane, continuing it all afternoon. The British lieutenant who crawled through the barrage found the body sitting upright in the machine, a bullet through the heart.

NOTICE TO FORESTERS.

A special joint meeting of Court Peterboro, Court Langton and Court Little John, Canadign Order of Foresters, will be held in the Foresters' Hall, Simcoe street, on Thursday evening, April 25th, at 8 o'clock, sharp, as business of great importance to every individual member will be discussed. It is hoped that every member will be present. Remember it is to your interest to be there. J. J. Hartley, D. D. H. C. R. 3d95

OUR IDEA OF SERVICE.

To treat you courteously; to fit your eyes correctly; to design, make, and adjust glasses that will suit your particular needs. Our charges are entirely within reason and our guarantee absolute. See Dr. Lacey, 410 George street. Open on Wednesday evenings.

Provincial Towns Greatly Disturbed

German Papers Are Filled With Obituaries—Casualties Are Enormous

AN EXAMPLE

Special to the Examiner.

THE HAGUE, April 23.—German provincial towns are greatly disturbed over the enormous casualties resulting from the West front offensives. The papers are filled with obituaries.

As an example, during the first five days of the offensive the small frontier town of Bentheim had sixty-seven dead, and Gronau had twenty-seven.

Bentheim and Gronau are located near the Dutch frontier. Each had a population of 2,500 before the war.

GUATEMALA CAN FURNISH SUPPLIES FOR THE ALLIES

Special to The Examiner:

WASHINGTON, D.C., April 23. — Gautemala's entry into the war was regarded favourably here to-day for its moral effect on Central and South America.

Authorities said it would aid materially in the campaign against German propaganda, active in Central America and responsible for minor disturbances there. Gautemala can furnish certain meat and food supplies.

Two More in Prospect.

LONDON, April 23.— Uruguay and Argentina are expected to declare war against Germany at an early date. German newspapers have been notified to prepare the public for this development.

FRANK JENNE SAYS:

This is "Boy's Week" at the Semi-Ready Clothes Shop, and whether the boys or their parents want to purchase some garments or not, I would be glad to have them come in and see the boys' suits, and incidentally I want them to become better acquainted with "High-School" clothes for boys. Come in after four, any day, boys. "Come to me."

QUIET IN IRELAND

Labor Men Ignored Order to Cease Work For a Day as a Protest Against Conscription

WORK AS USUAL

Special to The Examiner:

LONDON, April 23.— The order of the Irish labour convention for a day's cessation of work as a protest against conscription was absolutely ignored in Belfast and the north of Ireland, says a Central News despatch from Belfast to-day. Work went on as usual, the message reports, and there was no outward manifestations to make the day different from any other working day.

NO CONSCRIPTION OF ENEMY ALIENS

May Be Interned, But Not Compelled to Work Says Doherty.

OTTAWA, April 22.—The debate on the proposed Registration Bill made it clear to-day that the government has no intention of conscripting aliens for industry. Hon. C. J. Doherty, Minister of Justice, stated that prisoners of war might be compelled to work by their captors and receive military pay. With regard to enemy aliens who were civilians, however, the rule of international law was that they might be required to leave the country, and if permitted to remain in the country, might be interned for protection, but might not be punished or compelled to work. In England civilian prisoners in considerable numbers were allowed to work voluntarily, but they were not compelled to work. The Minister of Justice pointed out that the compulsion of enemy aliens in Canada to work might be followed by reprisals upon Canadians in enemy countries, and, further, that the labour of such aliens under compulsion would not likely be productive.

The registration of the man and woman power in Canada is to be compulsory and is to include every person who resides in Canada, male or female, British subject or alien 16 years of age and upwards. This registration will furnish information as to the manner in which Canada's labour resources are being utilized and as to persons available for industry and agriculture. With this information in its possession the Registration Board will be able to decide on what industries able-bodied men should not be employed and to assist the enforcement of the recent order-in-Council requiring every citizen to be engaged in some useful occupation. At the same time it was made clear that the Government had no intention of conscripting aliens for industry.

WILL OPEN FLOWER STORE ON GEORGE ST.

The Peterboro Floral Company have taken over the store, No. 347 George street, lately occupied by Miss Coughlin, druggist. A staff of workmen are making the necessary alterations and painting, which, when completed, will make this one of the finest equipped and most up-to-date retail floral establishments in the province.

The Peterboro Floral Company (Messrs. Roland Denne and Cecil H. Williamson) have spared no pains since entering the floral business to bring it up to the standard demanded by the public, and with the equipment now at their disposal, and their connection with the largest wholesale floral growers in Canada, a full line of the choicest offerings in cut flowers will be kept in stock. The new store will be opened to the public on Saturday morning with Mr. Williamson in charge, assisted by Miss Dean and Miss Walsh. A full announcement of the opening offerings will appear in the columns later in the week.

The greenhouses and store at 436 Water street, operated by the company, will be continued on as usual, and is fully stocked with decorative and bedding plants as well as a very large stock of hardy shrubs and seedling flower and vegetable plants for the Spring planting.

At five cups for a cent, Salada is one of the most economical articles in daily use in thousands of homes.

BRITISH OFFICIAL

British Improved Line and Took a Number of Prisoners—A Successful Naval Operation

FRENCH COMMUNIQUE

LONDON, April 23. — On the Somme front, north of Albert, the British last night improved their line by a successful local operation, it was announced officially. They took sixty prisoners.

On the Flanders front, in the Robecq sector and near Wytschaete, the British took prisoners.

THE OFFICIAL STATEMENT.

In the neighbourhood of Fampoux one of our raiding parties entered the enemy's trenches and penetrated his support line. The hostile artillery was active yesterday afternoon and during the night west of Albert and on the greater part of our front from the south of the Forest of Nieppe to the east of Ypres. Concentration of hostile troops observed in the Villers Bretonneux sector and in the neighbourhood of Serre were engaged by our artillery.

NAVAL OPERATION.

LONDON, April 23.—British naval forces to-day raided the German submarine bases of Ostend and Zeebrugge, the Admiralty announces. Five old cruisers which had been filled with concrete for use in blocking Channels were run aground, blown up and abandoned by their crews. The Admiralty reports that the raid met with a reasonable measure of success.

LONDON, April 23.—The British attack last night north of Albert was carried out on a front of about 1,000 yards. Reuter's correspondent at British Headquarters reports that an advance was made to a depth of two hundred and fifty yards.

FRENCH OFFICIAL.

PARIS, April 23. — (Official). — Rather spirited artillery engagements occurred on the Somme front and east of Rheims. German raids between Lassigny and Noyon, northwest of Rheims and in the Vosges were without results. Prisoners remained in our hands. Everywhere else the night passed in quiet.

BIG DEMAND FOR BIRTH CERTIFICATES

Registrar General Receives Over 300 Applications a Day.

(Special to The Examiner.)

Toronto, April 23. — Every time that the government issues a call for more men, a rush for birth certificates is made at the office of the Registrar-General, at the Parliament Buildings. The rush first started when the Dominion Police put in an appearance in the city, and it has not abated since. Yesterday the corridors were filled with young men, who wanted to know whether they came in the 19 to 23 class.

The coffers of the provincial treasury ill be augmented by a tidy sum, as a result of the 75c that is charged for each certificate. At the present time there are applications for more than 300 birth and marriage certificates per day.

The members of Mount Hebron Encampment are requested to take notice that there will be a joint meeting of Mount Hebron and Hiawatha Encampments on Wednesday, the 24th, at 7.30. All are requested to attend.
2d W. H. Barry, Rec. Scribe.

CANADIAN ORE

TORONTO, April 23.—There was a small market this morning, which resulted in trade being very slow. However the tendency of cattle in all lines was firmer. Hogs were easier. Sheep market hardly amounted to anything.

Receipts: 648 cattle, 514 calves, 512 hogs, 8 sheep. Export cattle, $15 to $14, export bulls, $9.25 to $11; butchers' cattle, $10.75 to $13; butchers' cows, $9.25 to $11; butchers' bulls, $8.75 to $9; feeding steers, $9 to $10.75; sheep, ewes, $13 to $15; lambs, $19 to $20; hogs, fed and watered, $19.75; calves, $13 to $15.

BATTLE ON THE WEST FRONT SEEMS ABOUT TO BLAZE FORTH AGAIN

The Allies Have Large Reserves

Winston Churchill, Minister of Munitions, Says the Destruction of Material Has Been Great

POWER TO CONTINUE

Special to The Examiner.

LONDON, April 23.—"The enormous strain thrown on us during the present battle and the destruction of material have been great, but we have enormous reserves, capable of meeting any strain," Winston Churchill, Minister of Munitions, declared in an address here last night.

"We are able to arm and equip any Americans sent temporarily to serve with us.

"The enemy's territorial gains do not affect our or our Allies' power to continue the war at maximum capacity."

Contributions To Red Cross Society

The Treasurer of the Red Cross Society reports the following contributions to the funds of the Society for the month of March, as follows:

Miss Effie Munro	$ 2.00
Miss Lancaster	2.00
Coll. Inst., Girls' Club, wool	15.00
Murray St. Ladies' Aid, wool	30.00
St. Paul's Auxiliary, wool	60.00
Central Smith Aux., wool	37.50
North Mon. Aux., wool	7.50
George St. Meth. Aux. wool	37.50
Fairmount and North Mon. Auxiliary, wool	15.00
Mrs. Macdonald	5.00
Mrs. H. A. Yenney	2.00
Mrs. Grubbe	1.00
South End Auxiliary, wool	7.50
Thursday Club	7.50
Proceeds of bazaar given by S. S. No. 4, Smith	15.60
Trinity Church Auxiliary	35.00
Sale of pins	.50
Mrs. Brodigan	7.00
Trinity Church Aux., for wool	15.00
Lily Lake Auxiliary, wool	22.50
St. And. Pat. Socy., wool	75.00
Mrs. W. A. Sanderson	2.00
PRISONER'S FUND.	
Misses McRae and Rannie	$10.00
Mrs. B. F. Ackerman	4.00
Peterboro Curling Club	25.00
Mrs. T. A. S. Hay	5.00
Thursday Club	30.00
Progressive Club	84.00
Peter Robinson Chapter, I. O. D. E.	60.00
Mrs. Robt. Harstone	5.00
Mrs. N. T. Greer	2.50
Peterboro Curling Club	30.00
Miss C. Peck	1.00
Berean Bible Class, Knox Ch.	15.00
St. Andrew's Pat. Society	45.00
Mr. J. W. Jackson	7.00
Mrs. R. M. Waddell	10.00

AVIATOR GAVE PETERBOROUGH A CALL.

A friendly aviator gave Peterborough a once over at noon to-day, and when last seen was heading westward. The flier entered the city from the direction of Jackkson Park and a few minutes later was on his way west. A few persons were fortunate enough to get a pretty good view of the aeroplane, while others were located where they could distinctly hear the roar of the engine. Now that the flyers are home from Texas it may be that Peterborough will receive an occasional visit even at the risk of causing some of the natives to break their necks in an effort to get a glimpse at one of the instruments of war.

Liquor Vendors Not Appointed For Peterboro'

Special to the Examiner:

TORONTO, April 23. —Announcement was made to the Examiner by members of the Ontario Board of License Commissioners to-day that while the Board had three applications from Peterborough for Provincial Vendors' licenses under the Ontario Temperance Act, it had been decided that no vendor will be appointed for Peterborough. The only new vendors to be appointed at present will be at Ottawa and Windsor.

The Offensive to Date Has Gone the Way of All Offensives—Germany is Keeping the Losses From the Public.

"THE DECISIVE HOUR"

Special to The Examiner:

WASHINGTON, April 23. — The great west front battle seems about to blaze forth again. That the Germans will try a new offensive at one or two points is likely, that the allies will permit the Teuton to exhaust himself further appears likely, according to military men to-day.

Gen. Foch's plans constitute the great enigma, not alone for the allied nations, but for the Teuton as well. The utmost confidence is manifest here in his strategical and administrative ability. Army men say if he himself does not strike now, it will be because he sees that there is a chance to waste a lot of German lives while the Allied reserve grows, awaiting the time for a big counter blow.

A Striking Point.

Robecq probably will be one of the striking points, while another may be struck simultaneously further south.

The offensive to date has gone the way of all offensives big gains of terrain at the start, greater losses to the Boche than the gains were worth, the advance growing closer and less forceful, and finally, a stalemate. This stalemate will not last, however. The offensive will be resumed, army men say ,and eventually the reinforcements for the Allies will be so great as to make a victory possible. This, however, is a long problem they say.

The New Spirit.

The Echo De Paris, according to diplomatic dispatches, comments joyfully on the new spirit of the Allies.

"Their entente is cemented in rock and their combined resistance to the Hun fury is so radically strong that for a third time Hindenburg has been forced to make a pause in order to reconstitute his shredded masses," says the paper.

Germany is keeping the truth of her losses from the public as well as possible, but the story of the fruitless casualties is seeping back. "If by the end of May," says a Teuton prisoner's letter, "the decisive hour has not struck, it will be useless to continue the tremendous deception of the German public." Another prisoner's letter says the Germans hoped to get Boulogne a channel port.

ALIENS WOULD BE RESTRICTED

Special to The Examiner.

OTTAWA, April 23.—Senator Bradbury has given notice of an amendment to the Dominion Lands Act which would exclude from homesteading privileges all Germans and Austrians who once resided in Canada but returned to Europe and who may come back to Canada after the war. It is felt that many of these men went home to join the enemy ranks.

FIFTY N. Y. ELECTION OFFICIALS SENTENCED

NEW YORK, April 23.—Fifty election officials—half of them democrats and half republicans—were sentenced to-day by Justice Goff to prison terms of two months each after pleading guilty to participation in primary frauds in the mayoralty contest here last September.

Ten others who denied their guilt and were tried and convicted by juries received sentences of from three to six months each.

COOK BACK ON THE FORCE.

Toronto, April 22.—W. J. Cook, the military policeman, who fell into the trap of some fool jokers, and mistook Sir Sam Hughes at the Union Station for a man of military age, has been reinstated in the force, from which he was suspended as a result of his over-zealousness. Sir Sam, since hearing that the incident had been instigated, has interceded for Cook.

RUMMAGE SALE

The Fraser Mission Band of St. Paul's Church will hold a Rummage Sale, of Second hand clothing etc. on Friday and Saturday, April 26th. and 27th. in the west end of the Greene Music Store 187 Charlotte St.
4d 94

Evening Examiner

Phones—Editorial 1601, Business Office 1600 Private Branch Exchange to all Departments.

CIRCULATION RETURNS

Week Ending April 13th, 1918.

Monday....	5,825	Thursday .	5,725
Tuesday....	5,725	Friday ...	5,725
Wednesday.	5,725	Saturday .	5,850

Total for week 34,575

DAILY AVERAGE **5762**

Daily average for March, 1918 **5725**

The Daily Examiner is a member of the Audit Bureau of Circulations and all books and circulation records are audited by the Bureau's officials.

SWORN TO AND GUARANTEED

The Examiner is a member of the Audit Bureau of Circulations.

The Daily Examiner, published every lawful evening, Sundays and Holidays excepted, by The Peterborough Examiner Limited. Office 419 George Street.

The Weekly Examiner, published Thursday morning.

The subscription price of the Daily Examiner is $4.00 per annum; that of The Weekly, $1.00.

U. S. REPRESENTATIVES.

Chicago, Ill.—W. H. Stockwell, 429 Peoples' Gas Building.

New York.—Chas. B. Miller, 225 Fifth Avenue

Advertising rates on application.

R. M. Glover, Managing Director.

"Paterborough Presents Possibilities Unsurpassed."

TUESDAY, APRIL 23, 1918.

GREAT CARE NEEDED.

There is every probability that the little blaze at the Cressman Co. store, yesterday morning, which occurred about 9 o'clock, would have developed into a very serious fire had the same conditions existed and the fire started throughout the night with no one in the store to detect it. The cause of the fire is said to have been a "city" wire rubbing against one of the iron posts outside the store, which caused everything metal in the building to become charged with electricity, finally breaking out in a small blaze which fortunately was easily controlled.

The wiring of every building is inspected according to law, but there is little comfort in this fact if just as bad trouble may be caused from wiring outside the building. Rigid inspection of outside wiring and conditions apparently is just as necessary as the inspection of inside work, and if this has not been done it is felt that the attention of the Commissioners has only to be drawn to the facts to have both outside and inside conditions absolutely perfect.

A RIGHT MOVE.

The announcement by Fire Chief Grange of his intention to inaugurate a monthly inspection of the city, wih a view to fire prevention will be generally endorsed. Many fires are the result of the lack of such an inspection. Rubbish is allowed to accumulate around some premises until a carelessly flung match or cigarette stub, does the damage. Chief Grange's plan of dividing he city into three sections and making three of his brigade officers responsible for the inspection of these sectionns, is a good one, and if it is carried out systematically, as no doubt it will be, should be a most valuable precaution. Important sections of the Fire Marshal's Act will have to be observed in view of the step decided upon by Chief Grange, and the monthly inspection should result in a cleaner and safer Peterboro.

The Fire Chief should be given every assistance by the citizens in the important work he and his department are undertaking. It is a step in the right direction and deserves support and encouragement.

WHY NOT PETERBORO?

In Ottawa they are staging early in May, a "Clean-up Week" campaign, that has as its objective the making of Ottawa one of the cleanest cities in Canada. A strong committee has been formed, the co-operation of many organizations has been promised, and all classes of citizens will be asked to assist in the work. The date set for the beginning of the campaign is May 6th, but the committee point out that it is not necessary for citizens to wait until that time to begin their work.

A similar movement might well be undertaken in Peterboro. We have an added incentive to clean up the city this year in the visit of the Duke of Devonshire. Peterboro should have on its best clothes for the coming of the Governor-General, and a systematic cleaning up by the citizens everywhere would leave in the mind of the distinguished visitor a most desirable impression.

During the long winter the accumulation under the snow of a certain amount of refuse is inevitable, in spite of the regular collection of garbage. All such refuse should now be gathered up and got rid of. Stables and stable yards should receive special attention, while a small expenditure on paint and white wash will achieve wonders. The value of a concerted effort to thoroughly clean up every hole and corner in the city will be recognized.

The reward will be found in a fresh atmosphere, in a diminution of the fly evil, in milk and food that are less contaminated, fewer cases of sickness, less danger of fires, and the improved appearance of houses and yards and lanes.

Even if the time is too short to organize a campaign on the lines adopted by the Ottawa committee, each householder can form a committee of one to deal with his own premises. Much can be done in this respect if the citizens will recognize the importance of the work.

THE BAND GRANT.

The question of a grant for the 57th Regimental Band is still hanging fire as far as the Council is concerned, doubtless because it is associated in the aldermanic mind with the matter of the disposition of the instruments of the 93rd Band. As far as the present is concerned, however, there does not seem to be sufficient connection between the two questions to justify any considerable delay in regard to the 57th's request.

In connection with the 93rd instruments the Examiner has already made its position clear. This paper believes that the instruments having been subscribed for the use of members of the Canadian Expeditionary force should be turned over to men who have been overseas, and therefore believes that if the veterans want the instruments they should have them.

But the question of a grant to the 57th Band is a different matter altogether, and should be approached from a business standpoint. There is so much money in the estimates to be spent on band music, principally to provide concerts during the summer. The question before to Council is how to expend that money so that it will furnish the maximum amount of enjoyment and entertainment for the citizens. In pre-war days the concerts of the 57th Band were for many people the big event of each week during the summer. There was no doubt as to the appreciation of the citizens of the programmes provided by the organization for the slopes of Victoria Park were crowded with thousands of people every Friday night. If the re-organization of the 57th Band and its strengthening by the acquirement of many new members have enabled it to regain its form of a few years ago then as a matter of business it should be the recipient of a substantial grant, for it will be in a position to deliver what the people want. And that should be the only feature to be considered by the Council.

The large turnout shown by the 57th Band on Sunday gives excellent promise for the future.

The Council should satisfy itself as to the possibilities before the Band and then deal with the request accordingly. It should simply be a question of getting value for the money expended and when it is a matter of providing enjoyment for the people, the opinion of the people, well be taken as a guide.

EDITORIAL NOTES.

To-day is not only St. George's Day, but is also the anniversary of the birth of William Shakespeare. Coming, as it does, on the anniversary, too, of the hardest day's fighting of the second battle of Ypres, April 23 should be regarded as one of the most important in the calendar.

The unfortunate Germans who are holding the sector opposite the Canadians would doubtless prefer to have been chosen for some other point on the line. 1,200 drums of gas, properly distributed, and varied with gas shells, shrapnel and trench mortar bombs have a most depressing effect and in their latest demonstration General Currie's men seem to have given Fritz verything in this line they had in stock.

No flags for St. Julien Day; few roses for St. George's Day. What is the matter in Peterborough?

The drive of the enemy in the Valley of the Lys seems to be checkd, but Lord Robert Cecil's warning should be heeded. "We would be wickedly foolish," says the British Minister of Blockade, "if we believed the battle had ended. We have an indefinite period of terrible and strenuous struggles before us."

The registration to be taen in June is a move that should have been taken in the early stages of the war. The money wasted on the unsystematic national service movement would have provided a proper registration.

New Issue Is Offered

Abitibi Power and Paper Company's Attractive Proposition

A new issue of the $1,000,000 7 p.c. convertible mortgage debenture stock of the Abitibi Power & Paper Company, Limited, is being offered by the Royal Securities Corporation, Limited, at a price of 87 and accrued interest, yielding over 8 1-2 per cent., particulars of which are given in the Company's prospectus appearing elsewhere in this paper.

The Abitibi Company is one of the largest companies engaged in the production of newsprint paper and sulphite and ground wood pulp. Its mills are located at Iroquois Falls, Ont., and have an annual capacity of 62,000 tons of newsprint paper, 21,000 surplus tons of sulphite pulp and 22,500 surplus tons of groundwood pulp. The company controls under lease over 1,000,000 acres of pulpwood lands with water powers approximately 48,000 horsepower.

An estimated valuation of the company's property as a going concern, made by George F. Hardy consulting engineer, of New York, October 13, 1917, gives a total of at least $13,200,000, against which the company has an outstanding funded debt of $6,400,700 including the present issue. The earnings for the year ending December 31st last, available for interest and depreciation were $1,139,275.07. Interest for the year absorbed $361,411.05, leaving a surplus of $777,864.02 or eleven times the amount of the annual interest required for the new issue of 7 p.c. convertible mortgage debenture stock.

The company's product is marketed chiefly in the United States, where the demand for newsprint paper and pulp exceeds the available supply and is constantly expanding. The expansion of the Canadian pulp and paper industry in recent years has been one of the marvels of industrial growth. In six years our exports have advanced from an annual value of $14,659,325 to one of $51,924,888. For the current fiscal year the exports amount to about $60,000,000 and the total output, including domestic consumption, to $80,000,000. The Abitibi Company's establishment is of modern construction throughout and its mills among the best organized and best equipped in Canada.

The new issue is convertible into common stock at par any time after March 1, 1921, and is callable at the company's option at 110 per cent. and accrued interest at any time on or before that date, making it an exceedingly attractive offer.

WHAT OTHER EDITORS SAY

What Would He Do?

(Montreal Star.)

The young draftee who said he objected to killing any of God's creatures might explain what he does when a husky mosquito operates on his nose.

Kaiser Differs.

(Hamilton Herald.)

We gather that the Kaiser does not share Sir Wilfrid Laurier's democratic contempt of titles; our reason for this assumption being that the Kaiser has decided to bestow upon himself several brand new titles, among them Grand Duke of Courland, Grand Duke of Lithuania, Prince of Livonia and Esthonia, and Great Protector of Finland.

The War Over.

(Ottawa Journal.)

It was after spending the entire day rehashing the election that the committee of the whole rose and reported progress on the bill to provide $500,000,000 for the war.

Was the House of Commons informed at the secret session on Wednesday that the war was over?

The Dawn of Victory.

(Montreal Star.)

So, joined by a new and lasting bond of friendship to our great neighbour to the South, cemented more closely to the Motherland by the link of further sacrifice, assured of the sympathies of the whole civilized world and served in the field by men of such courage and devotion that they compel the admiration of the enemy, we can look forward confidently and uncomplainingly towards the dawn of final victory.

The Censorship.

(Kingston Standard.)

Regret may be expressed that the Government had not introduced these regulations earlier though now that they have been introduced the press will obey them as a war-time measure. But we would point out that the Government must not only enforce them with firmness, but with great discretion. Fair criticism of men and measures is in the interests of the country and the Empire and we believe this to be the opinion of the press.

By Battles, Not Boycotts.

(New York World.)

Germany is not to be beaten by threats of what we are going to do after the war. Unless we win this war, and win it so thoroughly that there wil be no question about it, Germany will determine for itself and for ourselves just what we shall and shall not do. The war once won, as we must win it, we shall have no need of reprisals, since those are the very wrongs we have taken arms against. Not by boycotts, but by battles, not by exclusion but by conclusion, is the earth to be freed from Prussian terrorism, and it would be well for all our speakers at war meetings to address themselves to that idea exclusively.

Hooper's Lunch Room

A Home-like place to meet your friends for a Lunch or quiet cup of Tea. It will prove a restful and delightful repast. Here you will find, at any hour, a varied Bill of Fare served in a Home-like manner satisfying to the most fastidious man or woman.

☞ Orders for Private Parties and Public Functions attended to.

T. H. Hooper

3 Stores { 327 George, Phone 169; 414 George, Phone 1342; Geo. & Dublin, Phone 291

HELP WANTED—MALE

MEN WANTED TO WORK IN A SAW Mill. Good wages paid. — J. Bradley, Bridgenorth. 6d-91-1219

TINSMITHS WANTED—MUST BE FIRST-class men; steady work. Apply Adamson and Dobbin. 3d94 1357

HELP WANTED—Female

WANTED—GIRLS. APPLY TO CANADIAN Chicle Co. 6d-93-1291

GIRLS WANTED — APPLY AT WHITE House. 3d94 1344

WANTED—MAID. APPLY 608 CHAMberlain St. 3d-94-1330

FEMALE HELP WANTED—APPLY NICHolls Hospital. 6d-94-1343

WANTED—COOK FOR FARM, ELDERLY lady preferred. Apply Examiner for address. 3d-94-1316

GOOD SMART GIRL WANTED TO WORK in a confectionery store. Apply 625 George street. 3d94 1353

WANTED—GOOD, SMART GIRL FOR Confectionery one with experience preferred. Coleman Bros., 426 George St. 3d-95-1385

WANTED—AT ONCE—A GOOD PLAIN Cook—Chemong—in summer. Apply Mrs. Pennefather, 553 Homewood Ave. 3d-95-1401

WANTED—A GIRL FOR FACTORY OFfice. Must be quick at figures and able to operate a Typewriter. Shorthand not necessary. Apply Box 1402, Examiner. 1d-95-1402

LOST

LOST—CHEQUE FOR $253.25, WITH REceipt attached. Substantial reward will be given the finder upon leaving at the Examiner. 2d-95-1364

LOST — BETWEEN CURVE LAKE AND Peterborough Friday, a bag containing between 65 and 70 Muskrat Skins. Finder leave word at Examiner. 3d-95-1384

LOST—SATURDAY NIGHT BY SOLDIER'S wife, a twenty dollar bill, on Hunter or George streets. Finder leave at Examiner. 3d-94-1337

LOST—A GOLD FLEUR DE LIS BROOCH, south on Weller, west on Park to King, on Wednesday night. Finder leave at Examiner and receive reward. 3d-95-1386

Good Wearing Second Hand

KHAKI OVERALLS

and SHIRTS. Also a lot of good, strong, second-hand BOOTS. Just the thing for farm labourers and others. Second-hand Furniture bought and sold.

S. COHEN

189 Charlotte St. Phone 1369

Good News to Housekeepers

Keep your rags and other junk for Low & Co. We will pay you from 3 1-2 to 4c. per lb. for rags; 7 1-2c. for rubber; 18 to 20c. a lb. for copper; 5c. per lb. for lead and zinc; scrap iron from 75c. to $1.25 per cwt.

Either drop us a line by mail or ring 697 or 766 at nights and we will call for them.

Orders for coal taken now.

LOW & COMPANY

262 Simcoe St. and 385 Bethune

Phone 697 Nights and Holidays 766

WOOD FOR SALE

Mill Wood for Sale—Four-foot, $7.00 per. Cord. Stove Length, $7.00 per. Load. Mixed Wood, Short, Small Load, $6.00. Large Load $10.00 Delivered.

APPLY E. H. MANN & CO.

Phone 153 214 Alymer St.

FOUND

FOUND—ON SATURDAY, A BOY'S AUTO Coaster. Apply 504 Bolivar St. 3d-95-1360

SITUATIONS VACANT

WE WILL PAY YOU $225.00 TO DISTRIbute religious and patriotic literature in your own community. Experience not required. 90 days' work. International Bible Press, Toronto. 6d-t-f-s-85

RETURNED SOLDIER OR PATRIOTIC man or woman to distribute war literature. We will pay you at least $120.00 Unusual opportunity for money-making Winston Co., Toronto. 6d-t-f-s-71-562

WANTED

WANTED — TWO GENTLEMEN BOARDers. Apply 275 Thomas St. 3d94 1350

WANTED—LADY WITH BOY, 13, WANTS place on a farm for boy, near town. Apply Examiner for address. 3d-95-1368

WANTED—REFINED COUPLE TO OCcupy unfurnished rooms. Apply at Examiner for address. 3d94-1351

WANTED TO RENT — HOUSE WITH conveniences immediately. Apply 310 Boswell avenue. 3d94 1362

LOAN WANTED ON FIRST MORTGAGE —First class and satisfactory security on city property. Apply Box 1356 Examiner. 5d94 1356

WANTED—HOUSE, BY MAY 15, A MODern house, central, or near car line. No children. Apply Examiner for address. 3d-95-1388

WANTED—SMALL POWER BENCH DRILL —half-inch capacity. Must be in good condition. Apply Examiner Office. dtf-81

WANTED—THREE-BURNER COAL OIL Stove, in good condition. Apply 535 Water street. 3d-94-1331

JAMES DELINE IS PREPARED TO DO plastering and alteration work of all kinds. Estimates cheerfully given. Apply at A. E. Saunders, Brownton P. O. 6d-88-1158

WANTED — A SMALL WELL-BUILT house, in good condition. State price and terms, if any. Could pay cash. Apply Box 1399, Examiner. 3d-95-1399

FOR SALE

FOR SALE—SMALL OFFICE SAFE—APply at Peterboor Canoe Co. 3d94 1345

FOR SALE—WICKER BABY BUGGY. Cheap. Apply 119 Smith St. 3d-1394-95

FOR SALE—BABY CHICKS. BARRED Rocks. 25c each. Apply 45 Crescent St. 3d-95-1376

FOR SALE—UPRIGHT PIANO—APPLY 533 Bolivar street. Call between 6 and 7 o'clock. 3d-95-1310

FOR SALE—HORSE, BUGGY, CUTTER, and harness. Apply Wm. Houston, Cottesmore Street, Brownton P.O. 3d-94-1349

FOR SALE—AN UP TO DATE NATIONAL Cash Register; nearly new. Apply Box 1346 Examiner. 3d94 1346

FOR SALE — DOUBLE-SEATED CANOE, new. Apply King George Hotel. 12d-93-1303

FOR SALE—BARRED ROCK COCKERAL (good strain), cheap. Apply at Examiner for address. 3d94 1347

FOR SALE—SMALL RANGE WITH WAterfront. Cheap. Apply 55 Park Street, south. 3d-94-1324

FOR SALE—GROCERY STORE FIXTURES including Toledo Scales. Apply 244 Wolfe Street. 3d-94-1333

FOR SALE—A FIRST-CLASS DRIVING mare; five years old. Apply 161 Simcoe Street. 3d-94-1332

FOR SALE—TWO SINGLE BEDS AND Springs, 1 side board, high back, and dome gas or electric. Apply 583 Chamberlain. 3d-95-1325

FOR SALE—SETTING EGGS FROM FERris heavy laying strain, White Leghorns. 15 for $1.00. Apply 45 Crescent St. 28d-94-4w17-1378

FOR SALE—BABY CARRIAGE, BRUSSEL Rug, small Quebec heater and a nearly new "Baby Walker". Apply 560 Romaine Street. 3d-94-1320

FOR SALE — BUICK FIVE-PASSENGER Touring Car in first-class condition. Apply H. T. McFadden, 591 Bolivar Street. 3d-1391-95

FOR SALE—50 EGG INCUBATOR, ALSO 4 barrel wood stave water tank. Apply 747 Aylmer street. 3d-95-1300

FOR SALE—EGGS FOR HATCHING AND Baby Chicks, Ferris' noted laying strain. Single Comb White Leghorns. Apply 428 Roger St. 'Phone 1061. 3d-95-1309

FOR SALE—MAKE ME AN OFFER FOR the big Spring Fair Doll or will trade it for anything worth money. Write "Winner," 344 Aylmer St. 3d-94-1338

FOR SALE—TWO BURNER COAL OIL Stove and Oven; also small cook stove. Apply 569 Romaine St. 3d-95-1400

FOR SALE—DINING ROOM FURNITURE, Hall seat and mirror, white enamel bed, springs and mattress and oak rocker. Apply afternoons, at 377 Water St. Apt. 1. 3d-95-1397

FOR SALE—A LADY'S BEAUTIFUL FUR neck piece, the very latest style. Apply Examiner for address. 3d-1178

FOR SALE—GOOD GARDEN MANURE—$1.50 delivered. 344 Aylmer street. 3d-94-1336

FOR SALE—PRIVATE SALE OF HOUSEhold Furniture at the home of Mr. T. J. Wilson, 429 Stewart St. 6d-88-1104

FOR SALE—EGGS FOR HATCHING FROM well-known bred-to-lay strain of Barred Plymouth Rocks. One dollar per setting. Special rates for incubators. Also good dump and road carts for sale. Apply to Mrs. Holmes, McKellar street. 'Phone 647. 18d-84-990

FOR SALE — WRITING DESK, PARLOR table, Davenport, sofa bed, folding table, Morris chair, baby carriage, a number of pictures and a few other household effects. Apply white brick house, corner of Wolsley and Benson Avenue. 3d-95-1296

Apply: D. J. Lundy

FARMS FOR SALE

95 Hunter Street, Peterboro

BLUE MONDAY MADE BRIGHT

With an "IDEAL" Water Motor Washing Machine the drudgery of Blue Monday is changed—the machine doing the work in half the time and more efficiently.

A demonstration right in your own home will prove this and will incur no obligation to purchase. See our Window Display.

THE F. R. J. MacPHERSON CO., LTD

Both 'Phones 336. 176 and 178 Simcoe St.

Peterborough's Real Estate Market

Everyone interested in Real Estate should read "The Daily Examiner" for Wanted and For Sale Ads. It will be found a profitable habit. There's a moral for buyers and sellers alike.

Before Buying or Renting Take a Good Look at These Houses

EXCELLENT BUYS.

A whole block facing on four streets; large house and stables; only $4,000. East City.

$3600—Buys a fine modern house on Weller Street, Lot 50 x 200 feet. Terms.

$4500—Another one—all modern; eight rooms; Homewood Ave. Terms.

$5,500—All modern house, beautiful corner; East City. Terms.

$5,300—On Walton Street; all modern house, large lot. Excellent. See it.

Grocery business for sale owner leaving city.

Some cheaper houses, all modern, three-piece bath, from $1850 up. We have the listings to suit you; do not hesitate to call, or 'phone appointment.

H. J. McCannan 140 Simcoe PHONES 749—772

FOR SALE

FOR SALE — A TWO-STOREY FRAME house, in East City, with a large lot. Apply at 497 Cedar St. 6d-89-1151

FOR SALE—HOUSE NO. 191 BROCK ST., all conveniences. Apply on premises. 12d-91-1224

FOR SALE—TWO MODERN HOUSES ON Aylmer and Lock Streets. Apply 84 London Street. 3d-95-1297

FOR SALE—HOUSE AND LARGE LOT. Apply on premises, 457 Parnell St. Must be sold as owner is leaving city. 18d-84-954

FOR SALE ON EASY TERMS — BRICK house with all conveniences, hot water heating and gas, 174 Perry street, near George. 6d-90-1184

FOR SALE—HOUSE AND LOT OR WOULD exchange for bush lot or might consider building lots. Apply Charles Matthews, Brownton P. O. 6d-95-1387

FOR SALE—BRICK HOUSE, OCCUPIED by Chief Grange, 471 Bolivar street; immediate posession; inspection by appointment. Apply J. J. Turner and Sons 3d94 1359

FOR SALE—HOUSE, 389 QUEEN STREET. Apply to D. J. Lundy, 55 Hunter Street. dtf-53-319

FOR SALE—BRICK HOUSE WITH ALL Conveniences, except furnace, on Olive Avenue. Apply 174 Perry Street, near George. 6d-90-1184

FOR SALE—SIX ROOMED BRICK HOUSE, quarter acre lot, six apple trees, w black currant bushes, stable and garage. No. 3 Cottesmore St., Brownton. 3d-95-1367

FOR SALE—HOUSE, FOUR ROOMS AND summer kitchen on large lot; good water inside, young trees and small fruit; five minutes from Henry Hope factory and car line. Cheap for cash or terms can be arranged.—Wallwork, Western Avenue. 28d-90-1195

$3,300—BUYS A FINE NEW SIX-ROOMED Brick Veneer House, stone foundation, hardwood floors, hot water heating, etc. etc. Very central.

$1,000.00 FOR ANOTHER SIX-ROOMED frame house with $100.00 down; $15.00 monthly. Get busy.

$3,000.00—FOR A FULLY MODERN HOUSE —Water Street, south of Smith. Terms, easy.

Peterborough Realty Co. 124 Hunter St. Phone 242

TO RENT

TO RENT—FURNISHED HOUSE. APPLY Examiner for address. 3d-95-1304

TO RENT—HOUSE ON HOMEWOOD AVE. Apply 338 Reid Street. 3d-95-1369

TO RENT—FURNISHED ROOMS; ALSO Garage. Apply 526 Water Street. 3d-95-1377

TO RENT—FURNISHED HOUSE, FROM June till October. Apply Examiner for address. 3d-93-1284

TO RENT—FURNISHED APARTMENTS— North residential district—after May 5 Apply Box 1363, Examiner. 3d-95-1363

TO RENT—SIX ROOMED HOUSE, ALL conveniences with gas. Apply at Examiner for address. 3d-1392-95

TO RENT — THREE UNFURNISHED rooms use of bath, gas and light. Suitable for a young couple. Apply 667 George Street. 3d-95-1396

TO RENT — A COMFORTABLE APARTment, with all conveniences; also a modern flat. Apply 667 George. 3d-93-1295

FOR RENT—NO. 387 WATER STREET, suitable for store or office, immediate possession. Apply 437 George street. dtf-95

TO RENT— SHOP NO. 464 AYLMER ST., Peterborough. Suitable for small manufacturing plant or good garage. Apply for particulars to J. R. Metherall, 464 Aylmer Street. 28-65-351

TO RENT—GOOD HOUSE ON FARM, Adjoining Chemong Park; suitable for summer cottage. Apply Gordon E. Robinson, ox 377, Bridgenorth. 3d-95-1255

TO RENT — FURNISHED ROOM FOR light housekeping. Apply Box 1314, Examiner. 6d-1314-94

TO RENT—MEDIUM SIZED HOUSE, CENtral; near car line. Electric light; also good garden. Apply 185 Antrim Street. 4d-92-1255

FARM TO RENT—ONE ACRE FARM, close to city; good buildings, large orchard and other fruits; immediate possession. Apply W. H. Quinlan, 372 Water St., Peterboro. 6d-95-1386

TO RENT — A BRIGHT, COMFORTABLE house, with the conveniences; location, north, central, on car line. Apply 185 Antrim St. 6d-94-1335

TO RENT—CORNER BUSINESS STAND—well located for ice cream, confectionery, fruit, etc., groceries. Apply Post Office Box 558, Peterborough. 6d-94-1334

TO RENT—GARAGE ON RUBIDGE, NEAR Charlotte, $5.00 per month. Apply to Examiner for address. 3d-95-1290

TO RENT — FURNISHED ROOM, WITH or without board; central. Apply at 376 Stewart street. 3d94 1358

TO RENT—HOUSE WITH TEN LARGE Rooms also large pantry and bath room, good cellar, furnace, garden, city water. Also well. Every convenience. Apply 678 George Street. 4d-95-1378

TORONTO METAL Co.

Dealers in all kinds of Metals, Scrap Iron, Bottles and rubbers. Also all kinds of Bags. Highest prices paid for Second-Hand Clothes and Furniture. Rags, 4 to 4 1-2c per lb. Rubbers, 7 1-2 and 8c per lb.—4

4 Lansdowne St., Peterboro

'Phone 644

FOR SALE!

Two Lots off Lock St., near the River at a Low Figure.

T. WALKER & CO.

377 Park Street Phone 1002

Property Owners Attention

I have a number of clients wanting to purchase houses from $1,500 to $3,500; some have all cash, some half; some want terms. If you have any houses that you want to turn into money list them with us this week, before Saturday.

W. C. AUSTIN & CO.

163 Hunter street. 'Phones 70 and 210.

HOUSES FOR SALE

George street—Modern, adjoining residence of V. Eastwood.

556 and 560 Water Street—Modern, except furnace.

310 Maitland Avenue—except furnace.

115 Gladstone Avenue—except furnace.

21 Park Street—convenient to factories and cars.

Also a square piano by Haines, N.Y., in A1 condition—a bargain.

All the above properties are convenient to street cars, are in good state of repair and will be sold on easy terms. Apply

R. W. REID 560 WATER STREET

LIVE HENS WANTED

I pay the highest Cash Price for any quantity of good plump Live Fowl. Call or write

S. Cohen, 189 Charlotte

LIVE POULTRY WANTED

Highest Market Prices Paid for all good fat stock delivered here at the Storage as follows: Hens, Chickens, Turkeys Ducks, Geese.

WM. SCOTT & CO., Ltd.

Cold Storage - Peterborough

EGGS THAT ARE EGGS

Fresh from nearby heneries and farms, the freshest, nicest Eggs in the city.

A No. 1 Butter and Oleomargarine.

BIG SALE of Choice Apples, Potatoes and Onions. Also Parsnips, Carrots and Turnips. Ask for prices when you call.

HOT-HOUSE Lettuce, Cauliflower and Celery, Juicy Oranges, Grape Fruit, Bananas and Pineapples.

FISH—Salmon Trout, Salmon, Finnan Haddie.

CONFECTIONERY—Jellies, Jams, Canned Goods, Dried Apples and Apricots. Fresh Maple Syrup.

THOS. ANTHONY

East City's Grocery, Fruit and Fish Store. 91 Hunter St. East.

PATENTS

GORDON, WIDDIFIELD & O'BRIEN, Barristers, Solicitors. Patent applications receive special attention. Office: Cor. George and Hunter streets.

SOCIETIES

CHILDREN'S AID SOCIETY of Peterborough City and County

For the Care of neglected and ill-treated children.

Children for Adoption.

G. W. POWELL

Assistant Secretary and Inspector

588 George Street.

'Phone 1044 Office Hours, 3 to 5 p.m.

REBUILT FORD CARS

FOR SALE — SEVERAL REBUILT FORD cars in first-class condition. Apply Duffus' Garage, 195 Simcoe Street. 'Phone 1750. 12d-87-1090

PERSONAL

PRIVATE CLUB

MARRY RICH—HUNDREDS ARE ANXIOUS.

ENCLOSE STAMPED ADDRESSED ENVELOPE TO

E. P. ISHERWOOD,

ISHERWOOD P.O., ONT.

Renew your Subscription

WALLPAPER SALE

It's in the month of April that the sensible house-owner plans Spring decorations. Our Salvage sale of New Spring Wall Papers and Interior Decorations Pictures, Wall Ornaments and Paints is now going on, and while it lasts, Prices will be about a fraction of their regular value. COME!

Art Decorative Store

319 George St. Opposite Barries

G. W. V. A., LAKEFIELD.

Third Anniversary Ypres Tag Day.

A special meeting was held in the town hall, Lakefield, at 9.30 p.m., Saturday, 20th April, 1918, for the purpose of conducting an official count of the money collected by the Great War Veterans' Association in Lakefield, on Tag Day.

A committee was formed of Great War Veterans and representative citizens; the Veterans electing Capt. Chas. W. Finnemore, chairman of the committee, and Sergt. A. G. Fawcett-Valentine, secretary.

Present: Capt. Chas. W. Finnemore, G.W.V.A., chairman; Sergt. A. G. Fawcett-Valentine, G.W.V.A., secretary; Pte J. LeMay, G.W.V.A., Pte. J. J. McFadden, G.W.V.A., Pte. W. Hampton, G.W.V.A., Lance-Corporal Stenner.

Citizens present: F. J. Moore, reeve, O. A. Langley, County Magistrate, W. H. Casement, postmaster, D. H. Morison, manager, Royal Bank

Eight boxes were handed in by the collectors and were opened in the presence of the Committee of the Whole. Each box was opened separately and in numerical order; the contents of the box being then counted by two members of the committee, and then checked by the bank manager. The total amount contained in the eight boxes was then handed in to the custody of the bank by the committee, who received a receipt for the full amount from the manager of the bank.

The amount collected in each box, and he names of the colectors, was as follows:

No. Box.	Amt.	Collectors.
70....	$21.40	Miss Mona Fortier and Miss Margt. Kennedy
72....	53.31	J. J. McFadden W. Hampton
73....	14.65	Miss Hilliard Miss G. Hampton
74....	18.98	Mrs. Grace Stuart Mrs. D. H. Morison
75....	5.21	Mrs. T. B. Marling Miss B. Graham
76...	5.55	Miss Ogilvie Miss McNab
77...	3.48	Miss R. Alford
78...	21.69	Mrs. G. H. Rowe Miss J. Thompson
....	5.73	Donated by Committee
	$150.00	
	4.15	Late contributors
	$154.15	Total

CARPENTER.

George Sloan, Carpenter and Contractor, 518 Chamberlain street. 'Phone 1431. 28d-84-969

NORMAL SCHOOL LITERARY SOCIETY

On Monday afternoon, April 22, a meeting of the Normal School Literary Society was held. The minutes of the previous meeting were read and adopted. The following programme was rendered:

Chorus—Sec. D.

Reading—"Life of Pauline Johnston"—Miss Charter.

The meeting was cut short by the absence of some of the members.

MR. A. LOW BUYS OLD PALACE HOTEL

Mr. A. Low has purchased the Palace Hotel property on Hunter street from Mrs. B. Roach, of Toronto, and will renovate and alter it for an apartment building. The lease held by the present tenant expires on May 20th, after which Mr. Low will immediately begin the changes he has planned. The deal was put through by Mr. J. A. O'Brien, of Gordon, Widdifield and O'Brien.

IN MEMORIAM

In loving memory of my dear son, Pte. Samuel McKinlay, who was reported missing at the battle of Langemark, and who has since been presumed to have died on April 23rd, 1915.
—Inserted by His Mother, Mrs. S. McKinlay.

If I could have strengthened your arm, lad
Or caught in my breast the ball,
But I was helpless at home, lad
And I could not save your fall,
Your dear head low in the mire lad,
Your blue eyes closed at rest,
Those eyes that smiled in my face dear
As I'd hold you against my breast.
Why yesterday it seems, dear
You were only a child at play,
And then I had kissed you good-bye, lad,
You followed the drum away.

When you were just a wee lad,
In anger, or hurt at play
You would find my arms around you,
I'd kiss all your tears away.
How I loved the clinging hands, dear,
I could help you then, but to-day,
You died alone, uncared for,
And I was far away.

And yet I am not alone, lad,
For tonight I seem to see
The armies of mothers and wives, lad,
Who have given their best like me.
I would not keep you back lad
If I had you again to give,
Oh Britain free, victorious
Who dies if Britain live.

IN MEMORIAM.

In loving memory of our dear brother, Private S. McKinlay. Inserted by his three sisters, Bessie, Jean and May.

Ah, me, Ah, me, our hearts are sad,
We cannot stay our tears:
For he was one of our soldier lads—
A brother we loved for years.

It seems it was but yesterday,
We were playmates around our mother's door;
Now in his narrow bed he's laid,
On earth we'll meet no more.

He heard his King and country's call,
And gladly he obeyed;
For our dear flag surrendered,
All the sacrifice he paid.

With glad bright smile, he said "Good-bye!"
So fearless and so brave;
In youthful bloom to die—
He fills a soldier's grave.

Somewhere in France, far o'er the sea,
Our dear young hero sleeps;
While o'er his grave the silent stars
Their lonely vigil keep.

Farewell, farewell, sweet be thy rest,
Far from the world of care;
In yonder mansions of the blest,
We hope to meet you there.

IN MEMORIAM.

JAMIESON.—In loving memory of Isabella Jamieson, wife of the late Thomas Jamieson, who died April 23rd, 1917, in her 86th year.

Peaceful be thy rest, dear grandma,
'Tis sweet to breathe thy name,
In life I loved you very dear,
In death I do the same.
—Granddaughter Irene.

WINDOW CLEANER.

W. Foster, practical window cleaner. Storm windows taken down. Address 293 Townsend street. 'Phone 1146. 28d-76

Here is a Wonderfully Chic Turban Covered Entirely with Ostrich Feathers $8.00

The hat fits snug over the head as a turban and is trimmed completely with ostrich feathers which cover the frame closely. Except for a fancy of fruit or a flower placed in various positions, the hat depends for its effectiveness solely on the feathers. It is very, VERY pretty and the woman who loves something odd and different will take to them at first glance.

Starting Off Another Week of Interest with a Fitting Occasion

SILK or SERGE DRESSES at $25.00

That are Copies of much Higher Priced Frocks

The headline tells the story and we were not timid in making the importance of the event plain, you will notice. And we say here that if these dresses could be seen by as many women within one hour, there would not be a single trace of them left.

They are the kind that have much higher priced tickets attached to them in other stores. Including the striking Eton fronts and draped skirts, the most wanted shades.

Soft draping quality taffeta, charmingly combined with maline, net or metallic laces—others of white or colored georgette crepe trimmed with little roses. Others show a tendency toward the bustle effect.

Other party frocks more or less expensive are.....

$21.50 TO $35.00

Comfort & Corsetry are Combined at ELLIOT'S

ELLIOT'S STORE

WE HAVE EVERYTHING A BABY WEARS

Unusually Smart Suits at $25.00

Sicily's Lemons Are Shut Out By Scarcity Of Ships

An embargo on Sicilian lemons announced last week by the United States War Trade Board, means that the American requirements of this fruit must be supplied by California. Scarcity of bottoms, the trade term for lack of ships and the congestion of the Atlantic ports, are given as reasons for this action by the United States authorities. It is expected here that satisfactory arrangements will be effected by which the Canadian fruit dealers will receive sufficient supplies for the home demands.

CUBAN FRUIT SITUATION.

Fruit takes second place to sugar in these war days, and the new Cuban sugar crop is given precedence over bananas, cocoanuts, pineapples, and other tropical fruits that are just beginning to move freely. It is stated that only two weeks will be allowed for the movement of pineapples, and that those dealers who have not put in their orders early enough for that supply will simply be left high and dry on the market. A similar condition applies to bananas, which will have to be marked higher up on the price scale this summer.

D.D.D. Prescription FOR Eczema

for 15 years the standard remedy for all skin diseases. A liquid used externally. Instant relief from itch. Your money back if the first bottle does not bring you relief. Ask also about D. D. D. Soap.

McDermid & Jury druggists; E. L. Payne, druggist, Peterborough.

FINED FOR KILLING DEER OUT OF SEASON

Haliburton last week passed through an unusual stage of dealings in law. On Thursday night Magistrate Jordan, of Minden, heard a case against several Italians in regard to killing deer during the past winter. Two of the offenders were fined $40 and costs and their dogs ordered destroyed.—Minden Echo.

Williard Again

'Knock-Out Blow' is Sure to Come

Now is the time when Car owners experience trouble when about to start their cars. It will be an awful blow when they find that their Battery is DEAD. They will then Regret that they did not take advantage of our—

Williard Station Service

Which is a sure Hospital for Sick Batteries.

A STITCH IN TIME SAVES NINE.

If you have any Car Troubles, or if you think your Battery needs a DOCTOR, bring them to our Hospital. Drive up and let us look your car over.

GRANT & THORPE

ELECTRICIANS, ETC.—WILLARD SERVICE STATION.

418 George Street Phone 798

It Will Pay Us To Pocket a Loss

TO GET OUT OF BUSINESS!

No bluff or humbugging about this announcement. We have positively decided to get out of business just as quickly as we can dispose of our present stocks. And to do so we have made up our mind to suffer a loss, as the prices below will show. Not a single garment will be reserved or held back.

All Ready-to-Wear Coats, Suits, Dresses, Skirts, Waists, Corsets, etc.

All Cloths, Serges, Tweeds, Silks, Trimmings and Tailoring Material

All Store Fixtures, Machines, Tools, Irons, Work Tables, &c

THE LEASE OF THE STORE AND EVERYTHING CONTINUED THEREIN will be sold at Quickest CLEARING PRICES ever known

LADIES: Come and Learn how to make your Dollars do the Work of Two.

Ladies' Suits

All our Suits are men-tailored and made from the most reliable material. The linings are all special.

All regular $25.00 Suits..... **$17.50**
Your choice for.....
All regular $40.00 Suits..... **$25.00**
Your choice for.....
The above are guaranteed serge and wool poplins.

Ladies' Sport Coats

These Coats are our own make. The material is white and plaid Blanket Cloths, with belts, fancy pockets. Fashionable collars and trimmed buttons. Regular price is $10.75..... **$5.95**
Your choice for.....

Ladies' Dresses

Black, navy and green heavy Serge. Guaranteed all wool, in attractive styles. Regular prices $10.00 to $17.00..... **$7.95**
Your choice for.....
Burgundy, green, blue and black Serge and Silk Dresses. Pleated and braided belts, fancy pockets, cuffs and collar. Regular $14.00 to $22.00. To clear at..... **$8.95** AND **$10.50**

Corsets

Regular $1.25, for..... 79c
Regular $2.00, for..... $1.50
Regular $2.50, for..... $2.00
Regular $3.00, for..... $2.50
Regular $3.50 and $4.00, for..... $3.00
These are D. & A., Superbone and La Diva makes of Corsets.

OFFERS WILL BE RECEIVED ANY TIME DURING THIS GOING-OUT-OF-BUSINESS SALE FOR THE BALANCE OF THE STOCK, FIXTURES AND LEASE OF STORE.

Spring Coats

A number of Fashionable Spring Coats, our own make in New York models, in Poplins and Velours and heavy Serge, will be sold at less than Cost.

Ladies' Underskirts

In various styles and materials.

LOT NO. 1- In rose, blue, burgundy and green. Regular $2.00..... **$1.50**
Your choice for.....
LOT NO 2—Heavy Sateen Skirts, with fancy brocaded frills. Regular $2.75.... **$1.75**
Your choice for.....
LOT NO. 3— Black, green and moire skirts. Regular $1.75..... **98c**
Your choice for.....

Ladies' White Underskirts

We have a limited number of popular ends of Blue and black Serges for Skirts or Small Dresses, which will be sold at less than cost.

Ladies' Fancy Blouses

Georgette and Crepe de Chine, in all colors. Very latest patterns, different styles. Regular $6.00, $7.00 and $8.00. To clear at **$4.50**
White Silk Wash Blouses, nicely tailored styles. Regular $3.25, for..... **$2.19**

Braisiers

Good sizes and various styles. Regular 65c and 78c lines. Go for..... **49c**

Middies Extra Special

ALL SIZES—Some slightly soiled. Regular $1.50. Your choice for only **79c**
Large variety of Middies with fancy cuffs and collars and long sleeves..... **98c**
Your choice for.....

TorontoLadies' TailoringCo

Corner Brock and George Street

SUKLOFF'S

WEDNESDAY BARGAINS

If you want your money to be well spent and every dollar to do double duty, take advantage of this extra good list of Bargains for Wednesday

Dry Goods

J. P. COATS' THREAD, 5c — All numbers in both black and white thread. The well-known Coats' Brand..... **5c**
Per spool.....
(Six spools to a customer.)
SWISS EMBROIDERY — Beautiful goods, in mill ends. Splendid selection..... **5c**
Extra Special, yard.....
WHITE AND FLOWERED CURTAIN MUSLIN—Extremely pretty patterns. 36 inches wide. Regular 20c for only, **9c** AND **15c**
yard.....
Fine quality of LADIES' BLACK AND WHITE HOSE—Extra Special only,..... **19c**
pair.....
WHITE PIQUE—30 inches wide..... **15c**
Extra Special for only, yard.....
A splendid CORSET that is good value at 85c for only..... **59c**

Ladies' Ready-to-Wear

LADIES' SPRING SUITS—Made in the newest models in all wool serge. All the leading shades and in great variety of styles from which to choose. To clear from—
$10.50 TO $15.00

ONE-PIECE SILK DRESSES — In the latest styles and shades, ranging anywhere up from—
$12.50 TO $15.00

BLACK FRENCH VOILE DRESSES—In the latest styles..... **$12.50**
To clear at.....

HOUSE DRESSES—In chambray and crepe-perette. Well worth $1.25..... **69c**
To clear at.....

MILLINERY SPECIAL

SHAPES—In all the latest shades and styles. Extra Special for only..... **$1.49**
LADIES' SMARTLY TRIMMED TEAGLE, TURBAN AND SAILOR HATS—Regular value $5.00. Special for only..... **$2.98**
CHILDREN'S HATS—Daintily trimmed. Extra Special..... **$1.49**
BABY BONNETS—In white silk from..... **79c TO $1.25**
A large assortment of SILK FLOWERS. Extra Special..... **15c**

Ladies' White Wear

EMBROIDERY AND LACE CORSET COVERS—For only..... **25c**
COMBINATION UNDERWEAR—Made of select material, trimmed with lace and embroidery. Extra Special for only..... **59c**
DRAWERS—Made of fine quality of cotton, trimmed with lace. Special..... **29c**
NIGHT GOWNS—Made of fine quality of cotton, trimmed with lace. Regular value $1.00, for only..... **75c**
WHITE UNDERSKIRTS—Made of fine quality of cotton. Extra Special..... **98c**
for only.....

Boys' Wear

BUSTER BROWN SUITS—Very pretty little suits, extra nicely finished, in tweeds and worsteds, nice patterns and shades. Would be cheap at $5.00. Our prices **$3.50 TO $4.00**

Men's Wear

Fine quality of MEN'S NATURAL WOOL SPRING UNDERWEAR. Well worth $1.00, for only..... **79c**
MEN'S SUITS—Of tweed and worsted. Regular value $17.00. Extra Special to clear at..... **$9.98**
MEN'S BLACK SILK LISLE SOX—For only..... **25c**
BOYS' TWEED SUITS—Serviceable shades. Newest makes. Regular value from $5.00 to $6.00, for only..... **$3.49**

Boys' Wear

CHILDREN'S REEFERS—Made in navy blue cheviots, with and without belts, and velvet collars, suitable for boys or girls from ages 4 to 9. Worth $5.00 to $6.00. They go on Sale for only..... **$3.49**

N. SUKLOFF, 293 George Street, Phone 21

1 Door South of Grand Hotel

White Indian Head Suiting is Very Scarce. We're Selling the 50c Quality Wednesday at 39c yard

36-Inch White Indian Head Wash Suiting, linen finish, bright and lustrous, soft good wearing quality that will wash splendidly. It is the best buy in the trade to-day. Regular 50c. Wednesday Bargain, yard 39c

Change in Business Hours
Commencing on May 1st
During the months of May, une, July and August, the store will open at 8.15 a.m. and close at 5 p.m. daily, excepting Saturday.

Wednesday Bargains

No Silk Wears Like Shantung. This 75c Quality. Wednesday 53c yard

We've only 200 yards of Shantung Silk to place on sale at this price, and, needless to say, it won't last long. This fine silk weave has a popularity which increases from season to season. No silk wears like Shantung. No silk washes so well. It is used in endless ways, and is particularly well liked for women's and children's dresses. 33 inches wide. Regular 75c. Wednesday Bargain, yard 53c

House Dresses that Combine Practical Service with Stylish Neatness, $1.39

Perfect in fit, unsurpassed in style and quality, and adaptable to endless uses are these dresses of percale. They are well tailored and neatly finished, and come in a big variety of pretty stripe designs. From a dollar and cents point of view, these dresses are wonderful value; good full sizes. Wednesday Bargain $1.39

$3.50 Children's Gingham and Chambray Dresses. On Sale Wed. $2.00

Special purchase of a manufacturer's sample line of Children's Wash Dresses, combining dress and bloomers. Dress can be worn separately. Made up in a good selection of styles from gingham and chambrays, in many pretty colourings. New check and stripe designs, also plain colourings. Sizes to fit. Regular values up to $3.50. Wednesday Bargain $2.00

25c Lonsdale Cambric, 36 inches wide. Selling on Wednesday at 19c yard

With cotton advancing in price almost daily, this is a real bargain. White Lonsdale Cambric, good sound quality, closely woven and free from dressing; fine and soft; very nice for women's undermuslins. 36 inches wide. Regular 25c. Wednesday Bargain, yard 19c

Corset Bargain $2.00 Models Wednesday $1.29 pair

For Wednesday only we offer you a splendid bargain in Corsets, cut from a strong, serviceable coutil; low bust and long skirt. Comfortable to wear, and a fashionable, up-to-date model. Four elastic suspenders; insertion trimmed. Reg. $2.00. Wednesday Bargain, pair $1.29

Underskirts cut from Fine Moirette. Wednesday $1.39

A special line for Wednesday's sale, Women's Underskirts, cut from a dependable quality moirette, in black and colours. Faultless in fit, and made with sectional tucked flounce. Wednesday Bargain, each $1.39

Women's Vests for Present Wear, 40c

Very fine knit Cotton Vests for women. Nice weight for present wear. Two styles—V neck and long sleeves, and high neck and long sleeves. Wednesday, garment 40c

Floral Crepes 25c yard

A lovely soft wash material that will make dainty summer dresses and blouses. Pretty blue, pongee and pink grounds, in nice floral designs. 35c value. Wednesday Bargain, yd. 25c

Suits of Character

New Suits just received in our Suit Department, embodying all the very latest style features. Some display a partiality for braid and button trimming; others show the new vest effects. Prices range from $25.00 to $65.00

RICHARD HALL & SON LIMITED

Entrance Blocked

British Casualties Were Heavy in Attack on German Submarine Bases

LONDON April 23.—"There is every reason to believe the entrance to the Bruges canal was blocked," Sir Eric Geddes, First Lord of the Admiralty, declared in the House of Commons this afternoon, in referring to the British naval raid on the German submarine bases this morning. "Our casualties were heavy. One British destroyer and two motor boats were sunk and two launches are missing.

CASUALTIES HEAVY.

While the operations were in progress, Sir Frederick announced, British parties were landed to distract the enemy. The officer who developed the scheme of attack was killed. Storming parties were landed on the Mole from the cruiser Vindictive. Casualties to personnel, said Sir Eric, were heavy in proportion to the number engaged. An enemy destroyer was torpedoed at Zeebrugge. Two of the blockading ships were sunk and blown up at the entrance to the Bruges canal. The piling beside the Mole at Zeebrugge was blown up by an obsolete submarine filled with explosives.

MURRAY STREET CHURCH ROLL CALL.

Wednesday evening of this week is the great rallying occasion of the congregation of Murray Street Baptist Church. In many years it has been the custom to set apart one evening in which the church membership, having been notified by card, comes together for the calling of the roll. As each name is called a verse of Scripture or a word of testimony is the response. If any are ill or unavoidably absent, a message is sent to be read in response to the name.

This year it is expected that when the names of the absent soldiers are read the home friends will read a sentence from some of their letters or arrange for some other suitable response.

The time-honoured custom is not only a happy but a profitable one. Never as this year had the people more for which to express their thanksgiving, and never was there more need for united prayer. The Baptist people will have a large gathering.

GERMAN LANGUAGE PAPERS BARRED

Campaign For Their Suppression Bears Fruit

Special to The Examiner

NEW YORK, April 23. — German language papers and magazines have been barred from all "L" and subway news stands as a result of a campaign for their suppression by Mrs. Oliver Field.

CUT HIS FOOT ON MILK BOTTLE

Mr. H. Rootes, Chamberlain street, cut his foot painfully last night. He was running to catch a car when he slipped in front of Braund's store, on Park street, on a broken milk bottle, inflicting so severe a wound that three stitches were put in by Dr. Scott, who was immediately called.

AUCTION SALE OF PORTABLE SAW MILL

There will be offered for sale by Public Auction at the

Simpson House, Lindsay
ON THE
Eleventh Day of May

1918, at 1.30 p.m., a portable saw mill, complete, situate at Haliburton. The same is being sold for the purpose of closing out the Estate of William A. Leach, Insolvent, and is being offered for sale by A. E. Vrooman, Sheriff, Assignee of the Estate. Particulars may be obtained from Sheriff Vrooman at Lindsay, or McLaughlin, Fulton, Stinson & Anderson, Barristers, Lindsay. 21-20-27

RIDE A REDBIRD

And Say Goodbye to Trouble

There is a heap of satisfaction in riding a Bicycle that looks and runs as well as a Redbird.

RIDE A RED BIRD and Save Money

Bicycles Repaired as they should be to Stay Repaired, at

ASHBY'S BICYCLE SHOP
214 Stewart St. - - Phone 1529

Renew Your Subscription to "Examiner"

Judicial Sale of Property in the City of Peterborough

PURSUANT to order and judgment for sale made by the Supreme Court of Ontario, in the action of Ferguson vs. Ferguson, bearing date Monday, the 23rd day of April, A.D. 1917, there will be sold with the approbation of E. C. S. Huycke, Esquire, Master of this Court at Peterborough, by W. J. Hancock, Auctioneer, at the Munro Hotel, corner of Hunter and Water streets, in the City of Peterborough, at the hour of two o'clock, in the afternoon, on Saturday, the Fourth day of May, 1918 the following lands and premises in two parcels.

1. In the City of Peterborough, in the County of Peterborough and Province of Ontario, being composed of parts of Lots Numbers Five and Six, North of Edinburgh street and west of George street, in the said City: Commencing at the intersection of the Westerly limit of the land of the Grand Trunk Railway Company with the Northern limit of Edinburgh Street, thence North-easterly along the Western limit of the land of the Grand Trunk Railway Company to the Northern limit of said Lot Number Five, thence Westerly along the Northern limits of said Lots Numbers Five and Six to the Western limit of said Lot Number Six; thence Southerly along the Western limit of said Lot Number Six to the Southern limit thereof; thence Easterly along the Southern limit of said Lot Number Six to the place of beginning.

The said parcel has a frontage of Fifty-three feet, more or less, and there is said to be on the property a two-storied house, (metal covered), also concrete stable and driving shed. This parcel will be sold free of dower and encumberances.

2. All the right, title and interest of the above named defendant in that portion of Lots Numbers Six and Seven, in the said City of Peterborough, South of Brock street and west of George street, more particularly described as follows: Commencing at a point in the Northern limit of said Lot Number Seven, where an iron post has been planted, at a distance Easterly Ninety-seven feet more or less, from the North-west angle of said Lot Number Seven, thence Easterly along the Northern limits of said Lots Seven and Six, Forty-six feet, six inches; thence South parallel with Aylmer Street, one hundred feet; thence West parallel with Brock Street forty-six feet, six inches; thence North in a direct line to the place of beginning; together with a right of way on and over a strip of land five feet, in width, and lying along the Eastern side of the lands described and subject to the right of way over the Easterly five feet of the land described, the said two strips of land, each five feet in width, forming the land to be used in common by the owners for the time being of the adjoining lands. Upon the said Second Parcel of land there is said to be a red brick two-storied house or cottage and one rough cast cottage.

The interest of the Defendant in this parcel will be sold, subject to registered Mortgage Eliza J. Leavis to Noel H. Laplante, for $950.00 and assignments thereof, but free of dower.

Both parcels will be offered for sale, subject to reserved bid on each of the said parcels, which has been fixed by the said Master. Terms of sale: A deposit of $10.00 for every $100.00 of the purchase money, and the balance of purchase money into Court within thirty days from date of sale, without interest.

The vendor will only be required to furnish a Registrar's Abstract of Title and to produce such deeds, copies, thereof, or evidences of title as are in her possession. In all other respects the terms and conditions of sale will be the standing conditions of the Supreme Court of Ontario. Further particulars can be had from the undersigned, or from E. C. S. Huycke, Esquire, Local Master at Peterborough.

DATED at Peterborough, this 8th day of April, A.D. 1918.

PECK, KERR & McELDERRY,
Plaintiff's Solicitors,
415 Water Street, Peterborough.
W. J. HANCOCK,
Auctioneer.

4d-13-20-27-3

STRAWBERRIES
PINE APPLES
ORANGES, all prices, from 20c. dozen.
BANANAS, Lemons, Grape Fruit

CRISP LETTUCE
Home Grown Lettuce Asparagus Hamilton Head Lettuce, Rhubarb, Boston Crips Lettuce, Cauliflower, Green Peppers, Cabbage, Cress.
IRISH COBBLE AND BUCK-EYE POTATOES
Tomatoes Radish Celery
Cucumbers Spinach Parsley

NEW MAPLE SYRUP

FRESH CAUGHT FISH
(Not Frozen.)
White Fish Halibut Salmon
Cod, Flounders Smelts
Deep Sea Oysters

Douros & Gettas
376 George St. Phones 18&19

ADDRESSED THE EPWORTH LEAGUE LAST EVENING.

The Epworth League enjoyed a most interesting and instructive address last night in the George street church when Rev. J. Wilks, who recently returned from missionary work in Africa, gave a graphic account of the country, the natives and his work amongst them. The curios which Mr. Wilks brought with him were of a rare and most interesting order and the members of the League displayed a keen interest in them.

The Junior League gave a good musical programme.

MERCHANTS WILL MEET TO-NIGHT.

The hardware men in the city have agreed on a five o'clock closing hour to take effect on Wednesday, May the first. In addition to this, many of the leading stores in the city, including the dry goods merchants, have signified their willingness to close at five o'clock each evening, instead of six o'clock. This evening the Merchants' Association will meet at the Y.M.C.A., and the various sections will present reports of interest to the business.

Poisoned And Shot Dog Escaped But Police Finished It

Of five dogs captured by Jimmy Gates to-day, one of them apparently possessed that tenacity to life that is supposed to be a feline characteristic. It had terrorized the west-end. One day it romped off with a roast of beef from a back kitchen, and more recently it bit a little girl. It was a collie, and although every man's hand was against it, with thumbs down, it managed to escape capture until this morning. It strayed into the backyard of the home on McDonnel Street of the little girl it attacked last week. The mother recognized it, and lured it into the shed, locking the door. Then she notified Mr. Gates, who armed himself with a strong dose of poison at a drug store on his way uptown. First, the dog ate the poison, which had been carefully sandwiched in a piece of meat, and to make sure of the job, Mr. Gates shot it through the head with a 32 calibre gun he borrowed from a neighbour. Confident that he had finished off the collie, he turned his back for a few moments before departing, and in that pause the dog had pulled itself together and vanished.

The next episode in this film was staged with the police in the central roles. A telephone message from a home near the west end of Weller St. gave the information that a dog with a hole in its head was in the neighbourhood of Queen Mary School, menacing the children. P. C. Bromley hurried into the picture and overtook the much-mauled collie west of the school, and finally despatched it with a revolver shot.

Dogs that are taken out on the leash must have a muzzle on or the owners will be summoned to Police Court.

Peterboro Shoe Store's Spring Bargains

Mr. Erster having only returned last Saturday morning from his buying trip, there was not time to get all the bargains out and ready for Saturday's selling, so we have a few extra good ones for Wednesday shoppers:

LADIES' CHOCOLATE HIGH TOP BOOTS—With the new sport heel, and nice neat toe-cap, leather soles, a real fashionable 1918 Spring boot. A few weeks ago we paid $4.25 wholesale for this same boot. By visiting the factory we secured a lot of them for cash, at a big reduction. Sizes run from 2½ to 7, and we can sell them now at the bargain price of only..... $3.95

LADIES' GREY KID BOOTS—High top, laced, in the different shades, pearl grey, battleship grey, some with grey kid vamps and cloth tops to match. Everyone knows the demand for grey this year, and how hard they are to get. We have in this lot the large sizes only, 4½ to 7. They were sold right along at $7.00 and $8.00. Our bargain price to.... clear them out is only $5.50

MISSES' BOOTS—The little ladies want to be dressed just like the grown-up ladies, and here are the boots to give their outfit the finish they like. Two styles, both high tops, in chocolate and mahogany, just like the ladies wear. One has leather soles, the other Neolin, and the prices are only—
$2.98 AND $3.98

For the men we have real good bargains in dress and work boots, and it will pay to visit our Store and see the exceptional values that save you $1.00 to $2.00 on a pair of Shoes.

Peterboro Shoe Store 291 George Street Opposite Opera House

The Pathe Exhibit At Motor Show

The first public exhibit of the Pathe phonograph was made at the Motor Show in the Armouries last week. The Pathe booth was a centre of great interest. The many advantages which are incorporated into these machines makes the Pathe the one instrument for the most discriminating people. Some of the points of musical superiority in the Pathe include:

The permanent sapphire ball, which eliminates the bother of changing needles and does not wear out the records.

The Pathe patented all-wood tone chamber does away with that tinny sound so noticeable in some makes.

Pathe also has a tone modulator, and the Pathe also plays all makes of records and plays them perfectly. The Pathe possesses other features not found in other makes.

Along with the Pathe there are over 75,000 famous Pathe records to choose from. These records have held first place in England and the European countries for over a quarter of a century. These records possess art, from the very best singers in Europe.

On account of the Pathe having only been recently introduced in this city, there may be some people who think that this phonograph is a new machine, assembled by some cabinet-maker and placed on the market as a standard reliable machine, while in reality the Pathe is one of the oldest machines on the market to-day, being manufactured in France for over 25 years, and would not be in this country at the present time had it not been for the war. Therefore, the public have an opportunity of seeing and possessing this French achievement, which is considered to be a marvel of to-day.

Mr. E. V. Warne of this city is sole agent for these famous machines and records, and will be pleased to demonstrate the Pathe at any time.

FUNERAL TOOK PLACE THIS AFTERNOON.

The remains of Thomas Bork, 319 Simcoe street, late Deputy Collector of Inland Revenue, were laid at rest this afternoon in the Norwood cemetery. Service conducted by Rev. Mr. Rowand was held at the family residence at 11 o'clock, before proceeding to the noon C.P.R. train. The pallbearers were Messrs. Wm. Reid, Mr. McDonnell, W. R. Parker, Harry Phelan, Wm. Buller and Albert Raddon.

MANY PRAISE OFFER OF NEW DICTIONARY

Language Guide Should Keep Apace With Flow of Added Words

Distributing a new dictionary has brought this paper many complimentary remarks. One subscriber who presented coupons yesterday for half a dozen dictionaries for different employes and members of his family said he deemed it necessary that a dictionary should progress with the language just as a newspaper does. The world moves rapidly these days, and only the New Universities is apace with today's growth of the language.

The departments handling this great educational offer are being kept busy handing out the books. More reserves had to be rushed last night to fill up the rapidly depleted stock. At this rate the first and limited edition will soon be exhausted.

While readers are eager for the book on account of its being authoritative and complete, its absolute newness appeals to thousands. It has been many a long year since an actual new dictionary was given to the public. The New Universities Dictionary is new in all the word implies— new in contents, new in type, new in arrangements of helps to word study. Particularly is it new in making the study of to-day's English easy for young people who are so situated that they cannot attend schools and obtain individual instruction. Unaided, a young man or woman employed may learn the correct use of the English of modern business and society if they but follow the directions of the great university teachers whose articles on "Standard English," "Practical Syntax" (which means How to make good sentences), "Punctuation" and "Etymology" appear, plainly written in simple English, in this book.

Even the word "Etymology," which looks harsh and forbidding to a beginner, is made simple if one reads the article by Clark S. Northup, Ph.D., instructor in English in Cornell University. Professor Northup's article tells how to learn where our words were found, why we adopted them, and how we changed them to mean what we wanted to say. That's what Etymology is and this paper distributes this dictionary because it wants every reader to know all about the language.

BICYCLES.

Ivanhoe, Hyslop and Crown Bicycles from $37.50 up. Saddles, Tires, Mudguards, and Coaster Brakes. Bicycles repaired. Millard's Bicycle Shop, Hunter St., near Aylmer. 'Phone 1256. dtf

BOOMING 7 Days' Sale At The Walk-Easy Shoe Store

You know what happens when the merchant wants money quick?—the Peak Load must be Reduced and the Prices slashed to get the Ready Cash. Money is wanted at the Walk-Easy Shoe Store—wanted immediately—and this Seven-Days' Sale is bound to bring it if low prices will do it. You can save dollars by quick buying. These Prices are far less than we can replace them too:

LADIES' DARK BROWN BOOTS—Neolin soles, rubber heels. Regular price $6.50. Wednesday Special..... $4.50

LADIES' BLACK KID BOOTS—High and low heels, 8-inch tops. Sold at $6.00..... Wednesday Special.... $3.95

LADIES' PATENT LEATHER PUMPS AND SLIPPERS—Regular $3.50. Wednesday Special... $1.95

Special For Men

Who can shop during the day or between 5 and 7 in the evening:

MEN'S DARK BROWN BOOTS — Blucher cut, leather soles. Regular $5.50. Wednesday..... Special $3.50

MEN'S BLACK CALF BOOTS — Blucher cut. English toe. Regular $6.50. Wednesday..... Special $3.98

Be a Shoe Expert. Come and judge these values yourself. They are Walk-Easy's good styles, and Economy will meet you and greet you at the——

WALK-EASY SHOE STORE
NEXT MARKET ARCADE, GEORGE STREET.

648th Bargain Annex Event

Bargain Annex Registered

Wednesday, April 24th, 1918

SPECIAL NOTICE!
As a war time measure and to aid greater production this store will close at 5 o'clock every day excepting Saturdays during May, June, July and August

OUR DAILY CALENDAR
There is for the most part as much real enjoyment under the meanest cottage as within the walls of the stateliest palace. —*South*

200 PAIR P.C. CORSETS, 63c PAIR—A splendid quality white coutil corset in sizes 19 to 30. They are the new P.C. spring models, long, straight hip lines and medium low bust. They are prettily trimmed with lace and have four attached hose supporters. If bought to-day we could not sell them less than 89c. Wednesday Annex Bargain, pair.... 63c

29c AND 35c, TWO AND ONE RIBBED STOCKINGS, 2 PAIR 49c—Children's good quality ribbed stockings that regularly sell for 29c and 35c, in sizes 6½ to 10. They have seamless feet, spliced heels and are guaranteed dye. Wednesday Annex Bargain ..... 2 pair 49c

LADIES' 79c WHITE COTTON NIGHT GOWNS, 59c—A fine white cotton gown, made in Mother Hubbard, "slip-over" style with a dainty embroidery edged yoke and sleeves. You could not buy the material to-day for the Annex "Ready-to-wear" price. Sizes 54, 56 and 58. Regular 79c value. Wednesday Annex Bargain 59c

45c DRESSER SCARFS AND RUNNERS, 29c—Only nine dozen of these new Nottingham lace runners and dresser scarfs, size 15 x 60 inches. Colbert scalloped edges, attractive border designs and plain centres. Regular 45c value. Wdenesday Annex Bargain 29c

A Great Wednesday Annex Leader

$2.00 "GRASTEX" FLOOR RUGS - $1.59

There are two hundred of these new Grastex floor rugs for this great Wednesday Annex Leader sale. A most serviceable rug in size 3 x 6 feet, and they are all in the newest designs. A splendid assortment of two-color patterns in blues, browns, greens and reds, well finished and made extra strong with a cloth binding all around. They are good value at the regular $2.00 price, don't miss this big Annex bargain. Wednesday Annex Leader price **$1.59**

$1.39 ENGLISH MOREEN UNDERSKIRTS, 89c—A clearing lot from our regular stock of $1.39 underskirts. They are well made of a splendid quality English moreen in the following colors, navy, brown, green, purple and Copenhagen. Just a few dozen in the lot. Wednesday Annex, each..... 89c

75c CREPE DE CHINES, 49c YARD — Second April Annex sale of this dainty, serviceable dress material. A varied assortment of beautiful shades includes, white, pink, Copenhagen, reseda, green, grey, French blue, and others. 75c is the regular selling price. Wednesday Annex Bargain price, yard 49c

MILLINERY ARTIFICIAL FLOWERS, 25c BUNCH — A varied assortment of pretty spring flowers that make such attractive hat trimmings, a big bargain in the Annex, bunch..... 25c

LADIES' SPRING HAT SHAPES—Just a few to clear at 75c. Regular $2.00 to $3.00 shapes in several colors and different styles. In the Annex on Wednesday 75c

75c SHANTUNG RAW SILK, 49c YARD—An excellent silk material, 33-34 inches wide that is equal to any 75c value silk that you can buy anywhere today. A great bargain in this best wearing silk material in the Annex on Wednesday, yard..... 49c

LEADER
"Mill Seconds" Men's Balbriggan Underwear, 39c garment
39c will be an unknown price this season in men's underwear. At to-day's factory quotations the very lowest retail line will be at least 50c a garment. This lot of mill seconds in vests and drawers are practically as good as "firsts," only a slight oil stain or a drop stitch to mark them as seconds. Not all sizes but a good range for early buyers. Wednesday Annex price, garment... 39c

LEADER
39c Fine Lace All-over Curtain Nets, yard 19c
There are four hundred yards of these curtain nets and when we say 29c is the regular price we mean 29c six months ago at time of purchase. To-day's price would be at least 35c yard. There are two patterns for your selection and both are in white and ecru. The nets are 40 inches wide and of especially fine quality. A truly remarkable value. Wednesday Annex Leader price, yard 19c

LEADER
Ladies' $1.25 House Dresses, 89c
Practical and attractive house dresses at a very low price. Well made of good quality, washable percale in an assortment of desirable patterns. Have semi-Dutch collars and are trimmed with pearl buttons. A complete range of sizes, a great opportunity for the neat, thrifty housewife. Bargain Annex Leader price..... 89c

LEADER
Ladies' $5.00 Raincoats Away Less than Half Price, $1.95
Practical coats that are equally suitable for wet weather, driving and motoring. They are well made and will give excellent wearing satisfaction, a coat that is made for a good value $5.00 leader, but we were fortunate in procuring this lot at an exceptionally low price. All sizes 34 to 40. Wednesday Annex Leader price.... $1.95

LEADER
800 Yards of New White Wash Goods, yard 33c
Regular 50c, 59c and 65c dress materials including organdies, voiles, mulls and suitings in a beautiful, varied range of Spring's newest all white patterns. Every piece is double fold and the widths are 36 to 40 inches. This is one of the greatest bargains that we have ever offered, 50c, 59c and 65c values, and the Bargain Annex Leader price, yard 33c

2nd April Annex Leader
10c and 12½c Embroidery Edgings yard, 5c
Dainty, pretty embroidery edgings from 3 to 5 inches wide, an excellent quality of Swiss manufacture. This price, 5c yard, is below the actual factory cost of to-day, a truly worth-your-while bargain. Be sure you get your share of these beautiful edgings at this remarkably low price. Wednesday Annex Leader price, yard..... 5c

Note Big Leaders in this List and See Window Display **The GRESSMAN Company Limited** *See the "Grastex" Rugs in Arcade Window*

THE ARCHBISHOP WAS GIVEN AN ENTHUSIASTIC WELCOME

His Grace Was Met at the Station by Representative Citizens—Reception at St. John's Church—First Visit to Peterboro.

THE WAR

Enthusiastic welcomes on all sides were accorded His Grace the Most Reverend G. Thornloe, D.D., D.C.L., Archbishop of Algoma, and Metropolitan of the Ecclesiastical Province of Ontario, the first Archbishop to visit Peterboro. His Grace was met at the station by representatives citizens, and taken in Mr. Aylmer's car to Mr. C. C. Abbott's house, Hunter street, where he will stay during his visit in the city.

RECEPTION AT ST. JOHN'S.

At 8 o'clock a reception was held in St. John's Sunday school, and the officials of the city, ecclesiastic and public, turned out in large numbers to meet His Grace, who was introduced by the chairman of the reception committee, Rev. Canon Morley, who acted for Canon Davidson, at present ill in Toronto.

THE MEANING OF ARCHBISHOP

The Archbishop, a man of very slight build, very white, and a pleasing personality, spoke in a simple and direct fashion, not above the head of the simplest listener, and in a most pleasing voice. He spoke of the kindly reception which had been given to him, and the way in which he had come—in answer to the insistent invitation of Rev. Mr. Price. Continuing, he told what an Archbishop means. "It means," he said, "and represents what the church stands for, or the principles of the Catholic Church. It means he must do nothing to bring reproach, to belittle any institution connected with the Church. It behooves an Archbishop to be more serious than a lesser dignatary, as the higher a man rises the more incumbent it becomes upon him to be faithful to the principles he represents. The Catholic Church stands for long-standing precious institutions, for antiquity, for comprehensiveness and coherence. We are getting to value comprehensiveness more and more. All people should behave to one another as brothers and sisters, and I know by the very congregation which represents different churches, we are growing toward that goal, and I rejoice in the evidence of coherence.

"We are getting more and more to value the churches outside of the Church of England, and I hope bye and bye we may come together again—for I believe separation is the work of the evil one. We are coming to a time when we will realize that division is the greatest evil of the country. We are coming to a day when we will find plenty of ways in which we can sympathize and cooperate in interests at stake on every hand. Till that day there is small chance of coming together.

THE POWER OF PRAYER.

"I believe we have arrived at a day when we realize the power of prayer and I believe that prayer alone is holding back the enemy on the other side. We don't know what we are doing by prayer. Go on praying, and who can say how God will restore the Church to a oneness.

"The primary purpose of the Church is to evangelize the world—the ultimate object is that all people, nations and languages may be united and brought together, and when the primary purpose is accomplished we may beat the swords into ploughshares and close all colleges and military institutions.

THE WAR.

"I congratulate Peterboro on the part she has played in the war, and I assure you it is not in vain the boys have sacrificed themselves and suffered. Bad as things look, and critical as they are, our efforts have not been wasted. I am confident of victory. Why does victory linger? we ask. We know how the Germans entered and how their calculations were upset. We went out confidently, too, believing in the righteousness of our cause. Would it have been good for us to have gained a complete and sudden victory? Should we not have gone back to pride, worldly principles and the old conditions of life? It may be that God defers victory until he sees that it may not be bad for us. It may be that He is waiting until the world comes to its senses. I may be a good thing for us if we should not gain a wholesale victory, but narrowly come through; because it may make us remember God, solemnize us, make us serious, changed conscious of God, and bring us to living for higher interests, less engrossed in the lower life—all not striving for ourselves, but all helping to live up to a conception of the Golden Rule.

PRESENT SITUATION.

"The situation as it is to-day finds the enemy, only a short time ago, only able to stand against the different forces; now the east is absolutely broken down; Germany is master of Russia, which has collapsed. Italy is more or less depleted, and just standing. France is bled white; but in the west are two vigorous, determined forces upon which the world depends. The one Anglo-Saxon race, Great Britain and the United States. Strange that notwithstanding the gulf politically and otherwise, the two branches of the Anglo-Saxon races have bene brought together. Is it not a wonderful thing that the bulwark of freedom is that race? Can it mean that God has singled out the Anglo-Saxon race to deliver the world into an abiding peace, to turn back the tide of tyranny. The thought ought to permeate Britons, that all may rise to be ready when God shall call."

In conclusion he spoke of the heroic deeds of the British, which never before have been greater.

A PROGRAMME.

A short programme was given in the Sunday school. Mr. R. J. Devey showed some views taken by Captain Dancey of Ireland, and Mrs. Arthur Amys sang "There's a Land." Mrs. Foster gave a splendid violin solo, and Mr. S. Kennet sang "Home Sweet Home."

WELCOMED BY THE MAYOR.

The programme concluded by a short speech of welcome, by Mayor Duncan, who, on behalf of the city, expressed the appreciation of the citizens for the honour conferred by having the Archbishop with us.

THE CANADIAN KITCHENER LEAGUE.

Mr. W. R. Morris has just completed an audit of the books of the Canadian Kitchener League, from the date of their organization, September, 1914, to March 15th, 1918. The ladies of the League take this opportunity of expressing to Mr. Morris their many thanks for the work so kipdly done without remuneration.

The Canadian Kitchener League wish to present the following report:

Receipts.

1914	$ 185 99
1915	513 91
1916	1471 40
1917	1474 30
1918 (Mar. 15th)	60 42
	$3706 02

Disbursements.

1914	$ 180 17
1915	440 04
1916	1332 60
1917	1140 57
1918 (March 15th)	296 69
Balance in bank	315 95
	$3706 02

The ladies of the Canadian Kitchener League are holding a tea at the home of Mrs. Herbison, 417 Stewart Street, Wednesday afternoon and evening, April 24th. They invite everyone interested in their work.

PETERBORO COUNTY FARMERS ORGANIZE

Mr. R. B. Rogers is President of the New Organization.

A meeting of a number of the farmers living in the townships of Otonabee and Douro, adjoining the east side of the city of Peterborough, was held in East City Monday evening, at which a branch was formed of the United Farmers of Ontario. The principal speaker was Mr. H. B. Cowan, editor-in-chief of Farm and Dairy, who made a comparison of the conditions in Canada seventy-five years ago, when farmers formed a great majority of the population and were influential in its government, with conditions to-day when the farming and urban populations are about equal, and where the control of the great organizations of the country has largely passed into the hands of urban people, including that of the banks, the great daily newspapers, manufacturing industries and others of the same character. The result has been that business interests have obtained control of the legislatures and of the House of Commons, in which the farmers have a very small representation. The effect has been to transfer the burden of concealed taxation largely to the people living in the rural districts, with the result that the farming population of Eastern Canada has been declining for years, and is smaller to-day than it was forty years ago. The influences which lead to the starting of the farmers' movements were explained and its development described as well as the prospects for the future of the movement.

The Discussion.

A discussion was held as to the advisability of becoming identified with the movement, with the result that a resolution was carried unanimously deciding to form a local branch. The following officers were elected: President, R. B. Rogers; Vice-President, Jos. O'Reilly; Secretary, M. S. Burnham; Directors: Wm. M. Reid, R. A. Wilson, Wm. Roberts, Alex. Hewson, C. Brown and Jos. Coughlin, all of Peterborough. The executive will select the place of meeting and make arrangements for the next meeting. An invitation may be sent to the officers of some of the local farmers' clubs that have been organized for some time to address the next meeting. Every farmer present became a member.

WAR NEWS FROM ALL FRONTS

Special to the Examiner:

LONDON, April 23.—One hundred and two enemy divisions (1,224,000 men) have been employed against the British alone since March 21, Field Marshal Haig reported in a resume of the German offensive to-day. Many of those were used two or three times.

ALL GOES WELL.

PARIS, April 23.—"All goes well, very well," Premier Clemenceau declared on returning from the front to-day.

ABSOLUTE POWER.

PARIS, April 23.—After the fullest discussion, the Allies have agreed to give General Foch absolute power on the Western front, "which will not be influenced by any external pressure."

Storage of Furs

We are now prepared to look after the Safe-Keeping and insuring of your furs for the Summer months. Get rid of the worry of this work, and let us do it properly for you. We shall be glad to state terms, and send for your furs.

W. E. LECH Manufacturing Furrier and Hatter
336 GEORGE STREET NEAR SIMCOE ST

DOMINION BANK TIES UP $1,000.

No Opposition When Osgoode Judge Continues Injunction Until Trial of Action.

TORONTO, April 23.— Unopposed, the Dominion Bank yesterday obtained a continuance of its injunction restraining the Bank of Toronto paying to Mrs. Maynard $1,000 deposited here to her credit. Mrs. Maynard is the wife of L. M. Maynard, former Dominion Bank employe, who faces a charge of theft.

Yesterday's order will obtain until the trial of the Dominion Bank action.

NO SCARCITY OF WOOD IN THIS VICINTY SAYS FUEL CONTROLLER

LINDSAY, April 23.—Deputy-Reeve McGaffey, while on a trip from Lindsay to Fenelon Falls to Sturgeon Point counted no less than 125 piles of wood and estimates that there were from one thousand to twelve hundred cords of wood.

On a trip with Dr. McAlpine through Emily township the Fuel Controller found similar conditions and is of the opinion that there will not be a wood famine in this vicinity next winter.

PIANO TUNING.

'Phone 595, the Greene Music Co., Charlotte Street, when your Piano requires tuning or regulating. All work guaranteed. dtf

DECREASE IN EXPORT AND IMPORT TRADE.

(Special to The Examiner.)

Ottawa, April 23. — An increase of more than three hundred and fifty millions in trade of Canada during the fiscal year ending March 31, is shown by the monthly statement, but there was a decrease of about forty millions in export and import trade of Canada in the month of March this year as compared with that of last year.

Clocks

In buying a clock a reliable movement is the first thing to consider and the next is the best design for your particular purpose. See our window display of new Clocks.

SCHNEIDER'S JEWELLERS
367 George Next Turnbull's
Marriage Licenses Issued

Annual Shoe Values at - ZACK'S 3 DAYS SALE

If you need anything in Footwear such as new Spring Boots, in black or colors, Pumps, Oxfords, or White Shoes, get them during this sale. If you do not need anything at present buy your future requirements. Prices are less than present cost.

LADIES' MARY JANE SLIPPERS, $2.49—The se are made of good patent with ankle or back strap. All sizes. Regular $3.50..... **$2.49**

LADIES' HIGH-GRADE BOOTS—Of all kinds, in black, brown, grey, and color combinations. Regular up to $10.00, for **$4.98**

LADIES' WHITE CANVAS BOOTS—In three different lasts—high—medium or low heel. Regular $3.50..... **$2.25**

LADIES' PUMPS—In patent, kid and calf, many different styles. Also with straps. All sizes. Worth up to $5.00..... **$3.49**

MEN'S CALF BOOTS—In a few different lasts in black or brown—including the latest shades and lasts. Special **$4.98**

EXTRA BARGAINS IN CHILDREN'S SHOES. Mary Jane Style— Sizes 11 to 2 ..... $1.15
Same in sizes 5 to 7½ ..... $1.00 Same in sizes 8 to 10 ..... $1.15

MISSES' PATENT LEATHER MARY JANE SLIPPERS—Made of best patent with leather soles and heels. Much below regular cost price. Sizes 11 to 2, for **$1.75**

MISSES CUSHION SOLE MARY JANE SLIPPERS—Of patent leather. Welted soles: Sizes 11 to 2, for ..... $2.25 Sizes 5 to 7½, for ..... $1.50 Sizes 8 to 10, for $2.00

CHILDREN'S LEATHER SLIPPERS—Of gun-metal leather with side strap. Guaranteed solid. Sizes 11 to 2, for ..... $1.50 Sizes 8 to 10, for ..... $1.25 Sizes 5 to 7½, for ..... $1.50.

WHITE CANVAS SLIPPERS AND BOOTS, ALSO BIG BARGAINS IN ROMAN SANDALS, AND IN ALL OTHER LINES

D. ZACKS, 424 George St.

SEEDS

Reduced Prices on All Seeds for the Balance of This Week

We carry highest grade Fresh Seeds, the kind that insure a good garden this year when it is so badly needed.

All 5c. pkgs. this week ..... 4c.
Potato Onions, reg. 20c, for 15c.
Dutch Setts, reg. 25c. for 20c.

IRISH COBBLER, Potato Seed, extra good quality, at very lowest prices. Orders for groceries of $1.00 or more, delivered to any part of the city.

J. E. LILLICO
Cor. Charlotte and Park Sts.
Phone 492

"It's Confidence That Does It"
New Maple Syrup
Direct from the Eastern Township Maple Groves. Fine and heavy bodied, with delicious flavour. For sale by the gallon or quart.

PANCAKES
If you like good, rich Pancakes to go along with the Maple Syrup, ask for—
Aunt Jemima's Pancake Flour.
White Swan Self-Raising Buckwheat Flour.
Buckwheat Flour by the Pound.

Porter S. White Co.
334 George St. 'Phone 208

SPECIAL NOTICE
During May, June, July and August this Store will close at 5 p.m.
Saturdays 9:30 p.m.

TURNBULLS

PETERBORO'S GREATEST STORE

Visit our House Furnishing Dept., Entire 4th Floor Display, New Rugs, Draperies, Curtains, Cretonnes, etc.

Fully Prepared For The Spring? No!

Here Are Some Of The Things You Need

Housefurnishing Dept.

DUPLEX WINDOW SHADES
150 to sell Wednesday, so get in your supply before the prices advance again. These are made of a heavy quality opaque cloth, painted different shades on each side, shades can easily be cleaned when soiled. Come in green and white, or green and cream, mounted on genuine Hartshorn rollers. Regular $1.15. Wednesday only, each **98c**

SKELETON ROPE MATS
Skeleton Rope door mats that will stand exposure and hard wear, made from strong plaited rope, very suitable for verandah or porch use. Two sizes:
14 x 24. Regular $1.00. Wednesday only..... 89c
16 x 27. Regular $1.35. Wednesday only..... $1.19

HEAVY PRAIRIE GRASS RUGS
Beautifully and strongly woven and nicely bound. Stencilled with fast colors in pretty Japanese and Chinese characters, or with key borders and plain centres. Colors are blue, brown or green. Note sizes and prices:
4 ft. 6 x 7 ft. Regular $3.75. Wednesday only $3.29
6 ft. 9 x 9 ft. Regular $6.00. Wednesday only $5.39
8 ft. x 10 ft. Regular $8.50. Wednesday only.. $7.49
9 ft. x 9 ft. Regular $8.75. Wednesday only.. $7.59
9 ft. x 12 ft. Regular $11.50. Wednesday only $10.29

LACE CURTAINS, 29c PAIR
Extraordinary offer in Lace Curtains, white all-over design, suitable for kitchens or back bedrooms, 1¼ yards long, in two designs only..... **29c**
Wednesday, pair .....

SEA GRASS MATTRESSES
Another load of Sea Grass Mattress have arrived and now for a quick selling; as the next lot will be much higher in price. Filled with well dried sea grass with jute top and sides, encased with good quality Art Ticking. Sizes 3 ft. to 4½ ft. **$4.49**
Regular $5.00. Wednesday only.....

BED SPRINGS
Spring mattresses in a heavy double twisted steel wire with four plate and cable supports to prevent sagging. The most economical spring on the market to-day. In all sizes. Regular $4.00... **$3.39**
Wednesday only .....

FLOOR OILCLOTH
Now is the time to replenish your supply of floor coverings, as all have been advanced in the cost last week, hurry up and get yours before we are compelled to do the same. May go up any time from now without any public notice. All kinds tile and floral designs and various widths..... **59c**
Wednesday, per square yard.....

Basement Specials

Tin Pails 35 & 39c
Potato Ricers 45c
Match Safes. 15c
Electric Irons ..
..... $4.39
Covered Dust...
Pans 25c
Plain White Semi - China
Bowls.. 2 for 25c
Brooms..... 85c
Laundry Soap... dozen 70c
One dozen to a customer.
Fancy China Sugar and Creams, pair 48c
Japanese Table Mats, 5 in a set, made of heavy quality of glass, set 25c
Knives with saw on back..... 25c

Main Floor Specials

VOILES, yard 45c
A large assortment of printed voiles in foulard patterns, in corn, blue, mauve, grey and pink. 40 inches wide. Wednesday Special, yard..... **45c**

GINGHAMS, yard 20c
In extra fine quality, small and large checks and stripes, small and large plaids..... **20c**
Wednesday Special, yard .....

POPLINS, yard 59c
Mercerized Irish poplins, solid colors, full yard wide, in sky blue, mauve, brown and taupe. Suitable for spring and summer suits..... **59c**
Wednesday Special, yard.....

BATISTE, yard 25c
In fine even weave, 40 inches wide. In pink and green, and Mauve and green. Elegant well.. blended colors. Wednesday Special, yard.. **25c**

TABLE DAMASK, yard 50c
60 inches wide, heavy quality, spots, stripes and floral patterns. Wednesday Special..... **50c**
yard .....

WHITE DRESS DUCKS AND INDIAN HEAD, yard 20c
Suitable for middies, children's suits, etc.... **20c**
Wednesday Special, yard .....

Distinctive Suits For Immediate Use

Excellent quality of All-wool Serge. Finely tailored and elegantly lined. Navy, black and taupe suits—

$15.50 $17.50 AND $22.50

Millinery

2 Big Special Features for Wednesday Trimmed Hats

TO BE SOLD AT A PRICE THAT BARELY COVERS THE COST OF THE SHAPES ALONE

Many of these Hats are beautifully faced in satin or crepe. Large dress hats, smartest flower trimmed pokes, sailors, mushrooms, etc. Regular up to $10.00..... **$3.97**
Wednesday .....

Untrim'ed Hats

Untrimmed HATS—styles for matrons and misses. Great variety. To-morrow only—

Hats Piled High on Tables — **49c** — Biggest Bargains offered this Season

Serge Dresses $13.50

Including a Special lot of fine Serge Dresses—but you will have to come early—if you want one. All this Spring's newest styles,

$13.50

Wednesday Main Floor Specials

CHEVIOTS, yard $3.50
For separate coats, in colors of light, dark grey, fawn, brass and Pekin blue. 54 inches.. wide. Wednesday Special, yard..... **$3.50**

RAJAH SILKS, yard $1.25
34 inches wide, suitable for dresses or separate coats, in shades of taupe, grey, old rose, ivory, black, Alice blue, pink and navy blue..... **$1.25**
Wednesday Special, yard.....

VEILS, 10c
Fitz rite veils in black, with elastic, for motoring, golfing and outing wear..... **10c**
Wednesday Special .....

HANDKERCHIEFS, 25c
Silk crepe handkerchiefs, in fancy colored borders and floral designs. Wednesday..... **25c**
Special .....

BUTTONS, card 5c
Two and four-hole pearl and fancy buttons.. **5c**
Wednesday Special, card .....

CORSET COVERING AND FLOUNCING, yard 18c
20 inches wide, many designs, excellent value **18c**
Wednesday Special, yard.....

EMBROIDERY EDGING, yard 3c
Two inches wide, suitable for aprons, children's wear, etc. Wednesday Special, yard..... **3c**

CAMBRIC EMBROIDERY FLOUNCING, yd. 35c
18 inches wide, suitable for underskirt flounces or children's dresses. Wednesday Special.... **35c**
yard .....

PILLOW CASES, 25c
In size 40, 42 and 44 inch, with plain 2½ inch hem, made from good strong cotton. Worth today 35c. Wednesday Special, each..... **25c**

GALATEAS, yard 25c
34 inches wide, good washing colors, white with narrow blue stripes, blue with white, and tan.. with white. Wednesday Special, yard..... **25c**

FACTORY COTTON, yard 25c
36 inches wide, old stock, the kind that will bleach pure white, free from dressing and specks. **25c**
Wednesday Special, yard .....

SHEETING, yard 75c
8/4 unbleached sheeting, in plain or twilled. As sheetings are advancing in price every day, it will pay you to lay in a supply at once..... **75c**
Wednesday Special, yard.....

CROCHET COTTON, 3 for 25c
A few odd lines in mercerized crochet cotton; also some knitting cotton to clear..... **25c**
Wednesday Special ..... 3 for

KNITTING NEEDLES, pair 45c
Bone knitting needles for knitting sweaters, in size 7 and 9. Wednesday Special, pair.... **45c**

EMBROIDERY COTTON, skein 15c
Six strand embroidery cotton in white..... **15c**
Wednesday Special, skein .....

BRASSIERES, $1.25 and $1.50
In fine white cotton, trimmed with lace and embroidery, fastened in front or back..... **$1.50**
Wednesday Special..... $1.25 and

BRASSIERES, 50c
Bandeau style with tape straps..... **50c**
Wednesday Special .....

KLEINERT'S NET BRASSIERES
With shields..... **$1.50**
Wednesday Special .....

VESTS, 2 for 25c
Ladies' summer vests. No sleeves..... **25c**
Wednesday Special ..... 2 for

COMBINATIONS, $1.50
Ladies' summer combinations, low neck, short sleeves, in tight knee style..... **$1.50**
Wednesday Special .....

DRAWERS, 50c to 85c
Ladies' knitted drawers in open or closed style, lace trimmed..... **85c**
Wednesday Special ..... 50c to

Deserter And A Conscientious Objector Ordered To Kingston

Joseph Adams Returned to the Military Authorities His Order to Report For Service on April 16 —Chas. Healey Deserted in 1915

Charles Healey, a deserter, and Joseph L. Adams, a conscientious objector, who refused to report for service under the Military Service Act, were handed over to the Military authorities by Magistrate Dumble this morning.

According to the police, Healey enlisted at Sault Ste Marie in the Spring of 1915, but disappeared from his battalion. He spent eighteen months in the West, and returning east, had lived in Toronto and several other cities until about two weeks ago, when he came to Peterborough, and was hired by the Leonard Construction Company. The police have had his name on their missing list for three years. A few days ago Detectives Newhall and Meagher apprehended him, and this morning he pleaded guilty to the charge of desertion.

In transferring him to the charge of Sergt. J. Bethune of the Assistant Provost Marshall's department, Kingston, Magistrate Dumble's expression "may God have mercy on you" sounded like an excerpt from the formal death sentence.

REFUSED TO REPORT.

Mr. Adams was ordered to report at Kingston on April 16, but instead of complying with this command he sent the order back to the Military authorities.

To Magistrate Dumble he said he was a member of the Plymouth Brethren, or rather the Brethren, which he explained, was the correct name of the sect.

Adams said he followed the law of Jesus.

"Shouldn't men fight for their own?" His Worship asked.

"If a robber tried to steal a valuable watch from you, wouldn't you try to defend yourself?"

"I can't say what I would do in that case."

"You have no mind at all," was the Magistrate's impatient comment. "Your ideas are nonsensical. Get over them and be a man. If you have those notions in Kingston you will go to the Penitentiary, and I think that is the proper place for you."

"I am prepared to take the consequences," Adams replied quietly and with apparent determination.

"Men who are educated in religious matters hold no such views as yours," said His Worship, who told Adams he should take his teaching from men of greater knowledge than he displayed. As a Christian he should accept all the teaching of Christianity and not a little part of it.

THE JOHN CLANCY INQUEST CONCLUDED LAST EVENING

Witnesses Describe the Shunting Operations Which Resulted in Clancy's Death

Last evening the adjourned inquest into the death of John Clancy was resumed in the police court chamber. After hearing the evidence the jury returned a verdict exonerating the Grand Trunk Railway Company and recommending that the Quaker Oats Company place a capable man in charge of the yard who would be fully responsible for the moving of all cars. The jury was empanelled by Coroner Dr. T. N. Greer, to inquire into the circumstances surrounding the death of John Clancy, who, on Monday last, was fatally crushed between two moving freight cars on the west siding of the old McAllister mill, now operated by the Quaker Oats Co. Crown Attorney G .W. Hatten appeared for the Crown, and the Grand Trunk Railway was represented by Mr. McNab, the local Agent.

THE EVIDENCE.

The inquest was opened on Monday evening last and adjourned until last evening in order to enable the authorities to secure the necessary witnesses. The first witness called was Wm. Garvey, of the Quaker Oats, who was temporarily in charge of the operations at the time. He stated that there were two loaded cars on the siding, coupled together. The first car was uncoupled, the brake loosened and the ten or twelve men started to shove the car down to the place selected. Garvey was the first to see the other car coming down and yelled to the men to look out. James Mackin who was on top of the first car, immediately put on the brakes so that it would not be shoved over the buffer. All the men got clear out except John Clancy, who was immediately crushed in between the two cars. Garvey stated that when he saw the second car it was not more than nine feet from the men. A gang of men known as the "bull" gang had worked in the yards, but because they were required to work overtime, left the employment of the Company. Garvey said that Mr. Perdue, the foreman, gave him the order to move the first car.

MOVED ONE CAR.

Richard Healey was the next witness called. Healey, who is also an employee of the Quaker Oats Co., said they only moved one car at a time because they had better control over it. He examined the brake of the second car afterwards and remarked that it was within three notches of being tight. He had never seen blocks put against the wheels of cars to block them as in this case. Dr. McNulty was then called. He was of the opinion that deceased had come to his death as the result of being crushed by an instr ment at least two inches wide and eight or nine inches long.

YARD FOREMAN.

Joseph Meagher, the local yard foreman, who placed the two cars on the siding, said that he did not push cars full into the siding because of the proximity of the buildings to the track. He put the cars on the siding and tightened at least one brake. It must have been pretty safe, because he shunted some cars on the end and they did not move. He thought it was the duty of the Company to look after the cars on their own siding.

Mr. McNab, representing the Grand Trunk, said the Railway Company refused to shunt cars farther than the derail, which was at the top of the slight incline. He understood that the Quaker Oats Company had a cable to haul empty cars up the incline. Wh could they not use it to ease the loaded cars down the incline?

The Jury were out for about an hour. In their verdict they completely exonerated the Railway Company and recommended that the Quaker Oats Company put a canable man in charge of the yard, who shall be fully responsible.

THE JURY.

The jury was composed as follows: George Evans (foreman), Wm. Lillie, Angus McIntosh, Thomas Twoomey, T. Mark, Herbert Stenson, James Metheral, A. J. Warne and John McCann.

MUSIC AS RECREATION

Recreation is essential for the health and well-being of the family, and music is essential for a recreation that is totally relaxing and instructive.

Are you doing without music in the home because no one plays? In these days of marvelous inventions, that is no excuse for the lack of music.

There are people who have been wise enough to purchase player-pianos, organs and phonographs, slightly used, therefore cheaper, by securing them through Heintzman Hall, Peterborough, Royal Bank Buildings, Hunter Street.—B. H. Britton, Manager. 'Phone 253.

DON'T DELAY ORDERING

Farm Machinery

Book your orders early, as supplies are uncertain for future deliveries.

Rustic Roofing
3-PLY
Cheaper than Steel or Wood Shingles. Nails, etc., supplied.

New Buggies and Harness
Spring shipment just opened out. Call and see them at—

R. C. HEARD'S
AGRICULTURAL WAREHOUSE,
379 WATER STREET

Model
ELECTRIC SHOE SHOP
166 SIMCOE STREET
Fashionable Footwear for Men, Women and children. Half soleing and repairing. I use Specially Tanned Oak Sole Leather, guaranteed to keep out water. Soles sewed by Hand. Neolin Soles and Rubber Heels put on.

Renew your subscription

CHEESE FACTORY BOILERS HERE HAVE BEEN INSPECTED

The boilers of all the cheese factories in this district have been inspected preparatory to the opening of the new dairy season. This is apparently a precautionary move to prevent, if possible, a fatality and loss to the industry like that of last summer when the boiler in the Trewern factory exploded, scattering the building all over the surrounding fields and killing Mr. J. Chittick, the owner and maker.

The price of this season's cheese has not yet been set, but the framers fully expect a fair advance over last year's quotation. At the same time it is hoped that the increasing scarcity of labour will not affect the outpu of cheese. However, that result will not be apparent until the season is well advanced.

Some of the factories in the Peterborough district have already begun making, and by next week it is expected that all of them will be operating. The flow of milk will be comparatively light for the present, until the grass grows long and lush.

MURINE FOR YOUR EYES — Granulated Eyelids, Sore Eyes, Eyes Inflamed by Sun, Dust and Wind quickly relieved by Murine. Try it in your Eyes and in Baby's Eyes. No Smarting, Just Eye Comfort
Murine Eye Remedy At Your Druggist's or by mail, 60c per bottle. Murine Eye Salve, in Tubes 25c. For Book of the Eye — Free. Ask Murine Eye Remedy Co., Chicago

People Demand Electoral Reforms

Two Hundred Thousand People Participated in a Demonstration

Special to The Examiner:

ZUEICH, April 23.— Two hundred thousand persons participated in a demonstration for electoral reforms at Budapest yesterday, it was learned here to-day.

Five thousand marched to the Palace Club, shouting "Abas Tisza." Work and traffic was halted.

Similar demonstrations were conducted in various towns Sunday.

Premier Von Seidler told the Polonaise leaders to-day that Galicia would be restored to Poland.

LAWYERS FOR THE DEFENSE ARRIVED DAY AFTER COURT

Mr. Justice Middleton on Saturday refused to reopen the case of Carton vs. Mandel and Mandel, in which he gave judgment in favour of Mr. Carton, clearing the latter's title to the property at the corner of Bethune and Charlotte streets, north side, from all encumbrances claimed by the defendants. The Toronto lawyers for the defendants did not appear at the nonjury session of the High Court here last week when this case was heard, apparently having made a mistake in the date. They arrived the next morning, only to find that Messrs. Gordon and O'Brien had got judgment for Mr. Carton and were looking for costs from Mandel and Mandel. They appealed for a hearing but without success.

Why Pay High Prices for **Diamonds**
Remarkable Savings can be shown you in the Newest Designs and the Purest Stones at
Frank Clarkes
GOLDSMITH HALL 170 Charlotte

EXHIBITION OF
Summer Millinery
MISS McGIVERIN announces that she attended the Toronto Wholesale Summer Millinery last week and is prepared to show the very newest creation in New York and Parisian Hats for Summer varied as the flowers that bloom.
Next Hooper's **Miss A. McGiverin** 412½ George St

The Most Up-to-Date Restaurant in Canada

NEW GRILL ROOM
UP STAIRS
Boston Cafe
Now Fully Open

Completely Re-Modelled, Re-Decorated and Re-Furnished

Everything New and Modern, First-Class and Up-to-the-Minute. Every Delicacy in Season

Home-like Dining Room. Cabinet Private Stalls

Private Dressing Room with Plate Glass Mirror, Toilet, Lavatory and all Conveniences for Ladies

PUBLIC TELEPHONE

N. DOUROS, Proprietor

Did It Ever Occur to You?

That the FORD is the only car now selling for less money than before the war?

Have you considered that perhaps RIGHT NOW you can buy a Ford car for less money than you will be able to for some years to come?

If you contemplate buying a car THIS YEAR, you would be well advised to do so without delay.

Even if you do not want a Car until next year, it might pay you to buy RIGHT NOW.

The prohibition of Foreign cars to Canada will undoubtedly cause an unprecedented shortage and increase in price.

In addition, there is daily expected an Excise Tax of 10 p. c. on all unsold cars.

Buy your Ford car or Truck RIGHT NOW if you would save delay and money, yes, and probable disappointment.

JOS. J. DUFFUS, Dealer
Garages---Peterboro, Norwood & Millbrook
PHONES—Office, 1760; Repair Dept. and Garage, 1761.

THE WORLD OF SPORT

SCHEDULE FOR THE PUBLIC SCHOOL BASEBALL LEAGUE

The Senior Series Will Open One Week From To-day—Where the Games Will Be Played

The schedule committee have arranged the schedule of games for the senior and junior series of the Public School Baseball League. The home grounds of the Queen Alexandra will be at the Nicholls Oval, while the home grounds of the South Central will be at the Queen Mary School. The home team will report the result of each game to the Secretary.

SENIOR SERIES.

April 30: King Edward vs. Queen Mary, at King Edward.
May 3rd: Central vs. King Edward, at Central.
May 10th: Queen Mary vs. Central at Queen Mary.
May 14th: Queen Mary vs. King Edward, at Queen Mary.
May 17th: King Edward vs. Central at King Edward.
May 21st: Central vs. Queen Mary, at Central.

JUNIOR SERIES.

April 29th: King Edward vs. South Central, at Queen Mary.
Central vs. Queen Alexandra, at Central.
King George vs. Queen Mary at King George.
May 1st: King Edward vs. Central, at King Edward.
Queen Alexandra vs. King George, at King George.
South Central vs. Queen Mary, at Queen Mary.
May 6th: King Edward vs. Queen Alexandra, at Nicholls Oval.
King George vs. Queen Mary, at Queen Mary.
Central vs. South Central, at Central.
May 8th: King Edward vs. King George at King Edward.
Central vs. Queen Mary, at Queen Mary.
South Central vs. Queen Alexandra, at the Nicholls' Oval.
May 13th: King Edward vs. Queen Mary, at Queen Mary.
Central vs. South Central at Central.
King George vs. Queen Alexandra, at King George.
May 15th: South Central vs. King Edward, at King Edward.
Central vs. Queen Alexandra, at Nicholls' Oval.
King George vs. Queen Mary, at Queen Mary.
May 20th: Central vs. King Edward at Central.
King George vs. Queen Alexandra, at Nicholls' Oval.
Queen Mary vs. South Central, at Queen Mary.
May 22nd: Queen Alexandra vs. King Edward, at King Edward.
Queen Mary vs. King George, at King George.
South Central vs. Central, at Queen Mary.
May 27th: King George vs. King Edward, at King George.
Queen Mary vs. Central, at Central.
Queen Alexandra vs. South Central, at Queen Mary.
May 29th: Queen Mary vs. King Edward, at King Edward.
South Central vs. Central, at Queen Mary.
Queen Alexandra vs. King George, at the Nicholls Oval.

THE TORONTO, NIAGARA AND WESTERN RAILWAY BILL PASSED COMMITTEE TO-DAY

Measure Provides For the Building of a New Line—Sir Adam Beck's View.

DELEGATES AT SEA

Special to The Examiner:

OTTAWA, April 23.— The Toronto, Niagara and Western Railway Bill was to-day passed by the Railway committee of the House of Commons in exactly the form in which it was presented. It provides for the building of a line from Toronto to Hamilton to the Niagara frontier with a branch to Port Colborne. Before the committee got through the Bill, Col. Currie made insinuations about a C.N.R. lobby by which were upheld by Controller Maguire of Toronto, and before the bout was over both withdrew anything that might reflect upon the honour of the committee. The bill was passed by the committee on the following assurances being given by the Minister of Railways and Mr. Gerald Ruel, who is assistant government counsel in the C.N.R. arbitration but who was formerly with the C.N.R.

OWNERSHIP PROVEN.

1.—The Toronto, Niagara and Western is absolutely owned by the C. N.R., though not coveted by the list of C.N.R. properties in the Statutes of 1914. It therefore passes into government hands when the Dominion formally takes over the road, which will be in a month to six weeks. Ownership is proven by the possession of the T. N. and W. stock certificates by the C.N.R. and government. There is also a clause in the 1918 bill which makes it one of the C.N.R. subsidiaries.

AMEND THE BILL.

2. The restrictions as to route within Toronto, etc., which were in the 1916, still exist, and that government is pledged to observe them in building the line. No work has yet been done on the road, but $1,500,000 has been spent in survey and right of way. Major Mowat and Thomas Foster presented an amendment which would have made it clear that the 1916 restrictions still apply, but the Minister of Railways declared this was unnecessary and a wire from W. N. Tilley, Government counsel in the arbitration for C.N.R. purchase was presented by W. S. Middleboro to show that there is no necessity of amending the Bill.

Major Mowat's resolution was presented and some of them told him it was safe to withdraw it, which he did. Then others of the delegation objected. However, even Col. Currie finally stated that he was satisfied, provided that Hon. Dr. Reid would pledge the government in the House, as he had in the committee, to observe the restrictions of 1916, which confined the railway's right of entrance to Toronto to the C.N.R. right of way.

WAS SATISFIED.

"I suppose I am," said Sir Adam Beck, when asked at the conclusion of the meeting whether he as satisfied with what had been done.

BUSINESS MEN'S FIVE PIN LEAGUE

Last night on the Y.M.C.A. alleys, the Festuberts took three straight games from the Vimy's team. Score:

Festuberts—				
Jackson	92	79	173	344
Robinson	143	120	145	408
Walton	150	192	99	441
Langley	98	127	120	345
Heaslip	163	147	111	421
	646	665	648	1956
Vimys—				
Roper	102	173	125	400
McKillican	90	101	104	295
Best	130			130
Warne		115	123	238
Brownscombe	128	114	135	377
Smith	134	140	99	373
	584	643	586	1813

Scores In Big Leagues

NATIONAL LEAGUE.

	Won.	Lost.	P.C.
New York	5	0	1.000
Philadelphia	4	1	.800
Cincinnati	3	2	.600
Chicago	2	2	.500
Pittsburg	2	2	.500
St. Louis	1	2	.333
Boston	1	4	.200
Brooklyn	0	5	.000

Monday's Scores.

New York 4 Boston 2.
Philadelphia 3, Brooklyn 0.
Cincinnati 3, Chicago 2.
Pittsburg 5, St. Louis 1.

AMERICAN LEAGUE.

	Won.	Lost.	P.C.
Boston	6	1	.857
Cleveland	3	1	.750
Detroit	1	1	.500
New York	3	4	4 29
Washington	2	3	.400
St. Louis	2	3	.400
Chicago	1	2	.333
Philadelphia	1	4	.200

Monday's Scores.

Cleveland 8, St. Louis 1.
New York 11, Boston 4.
Philadelphia 5, Washington 1.
Detroit 7, Chicago 3.

New ARROW COLLARS FOR SPRING
CASCO-2⅛ in. CLYDE-2⅛ in.

New Tailor Shop
M. J. Hickey
High-class Merchant Tailor, will open up a New Tailoring Shop at
385 Water Street
May 1st and would be pleased to see all his old customers and any new ones who are desirous of high-class, well made tailored clothes.
M. J. Hickey
HIGH-CLASS TAILOR
385 Water Street

SPORTING COMMENT

Pitcher Cooper, of the Pirates, wrenched his ankle while trying to cover first base and had to be carried off the field.

Referee Eugene Corri, the best known of English boxing officials, is of the opinion that Joe Shears, the Canadian, is a coming star.

Lew Tendler, the promising Philadelphia lightweight, had an easy time winning over Terry Brooks of Boston in their six-round bout at Philadelphia.

Tommy Mowatt, a widely known lightweight boxer, died at Chicago on Saturday. He had been ill for some time with tuberculosis.

Outfielder A. Schweitzer, last year with Rochester, has signed with the Toledo Club of the American Association.

"Chief" Meyers, the former New York Giant catcher, has signed with the Buffalo Club of the American Association.

Doc. Ferris, a pitcher, has been appointed manager of the Hagerstown Blue Ridge League Club.

Antelope, wild turkeys, prairie chickens, long-billed curlews, wood ducks, cranes, pelicans, gulls and herons have been given protection at all times by Oklahoma.

Bobby Veach, of the Tigers, drove in 115 runs last season, leading the American League in this respect.

Ralph Greenleaf, the Monmouth (Ill.) pocket billiard star, has lost only two of 180 exhibition matches played in the last year or more throughout the middle west and eastern States.

BOWLING NEWS.

C. Webbe first place with a score of 704 for three games and J. Solomon third place with a score of 654, in three games in Orr's tournament which took place in Toronto last week.

The Toronto Bowling Club will send the champions of the commercial section to Peterborough on Saturday next to play Fitzpatrick's All Stars at the Water Street Alleys.

DEER SKINS SEIZED ON A PEMBROKE FARM

Several seizures of deer skins have been made in the vicinity of Pembroke, taken from animals killed out of season. Pembroke police officers brought in a couple of sacks full of skins. They were found in an outbuilding of a German farmer located about 18 miles out of town. The authorities are determined to put a stop to shooting game out of season.

THIRD FIRE ON VESSEL.

An Atlantic Port, April 22.—The third fire in two weeks was discovered on Saturday on the steamship Ryndam, lying at her pier in this port.

The blaze was confined to the paint shop of the vessel where it originated and an investigation has been started.

The Ryndam is one of the Dutch liners taken over by the United States Government a few weeks ago, and is the ship in which Count Tarnowski, the Austrian ambassador and his staff sailed after war was declared against the dual monarchy.

HATS
CLEANED RE-BLOCKED
Now is the time, before the rush. How about that old Hat? We will make it as good as new by cleaning and re-blocking it to any style you desire. Special attention given to Ladies' or Gentlemen's Panamas or Straws.
We Guarantee the job.
YEOTES BROS.
339 GEORGE STREET.
'Phone 768. Gus Annas, Manager.

Do any of your friends Smoke?
No trouble to select good Cigars at
Eddy Wright's
From the first to the last smoke his Special Selected Brands are sweet and fragrant. Sample them and see.
SHAVE, HAIRCUT, SHAMPOO, SHINE or Repair your Pipe. All under same roof
329 GEORGE STREET Phone 106

FOX Specials Tomorrow
ROYAL
12 Knock-Out Reels

BILL AT THE GRAND OPERA HOUSE
Tomorrow Only Afternoon and Night

FARNUM

High Class FOX Feature 5 Part Drama
Durand of the Bad Lands
Great Selected Western Story
"A HEART'S REVENGE"
5 PARTS
Irresistibly Funny Sunshine Comedy 2 Parts

This is a repeat program of that of Monday, with the addition of TWO FIRST CLASS COMEDIES. See Sonia Markova, Dustin Farnum, Babe Cressman, Tom Mix and High Grade Support. DON'T MISS IT!

ENTIRE CHANGE FRIDAY

Matinees 10c - - Night Prices: 10c & 15c

To-Day STRAND To-Day
A Fine O'Henry Feature "BLIND MAN'S HOLIDAY"
A Beautiful Little Romance That You Will Thoroughly Enjoy
Also a Selig Library Reel, Comedy Reel And
PEARL WHITE in the 5th Episode of "The Fatal Ring"
MATINEE, 10c - - - EVENING, 15c

GRAND OPERA HOUSE ATTRACTIONS
TO-NIGHT TO-NIGHT
ARTHUR HAMMERSTEIN Offers
"You're in Love"
21 Song Hits—Company of 47—Augmented Orchestra
Good Seats Yet Gallery Open: 7:30—25c

Thursday Night, April 25th
Irving Berlin's
Riot of Ragtime Songs, Music, Dancing & Fun
75 People 75

40 Beautifully Gowned Girls
Watch Your Step
SEATS NOW ON SALE
PRICES 50c, 75c, $1.00, $1.50, few at $2.00. Box Seats, $2.00. Gallery, 25c.

Empire Theatre
MONDAY and TUESDAY

Montagu Love & Dorothy Kelly in The Awakening
A Story of Life in the Bohemian Artists' Colony in Paris before the Big War.
The Bright Lights
COMEDY in 2 ACTS
Animated Cartoon of MUTT and JEFF in
"The Marathon Runners"
Prices—Matinees 10c, Evenings 15c

LINOLEUMS

Robert Fair & Co., Ltd.

LINOLEUM SPECIAL

One piece, 2 yards wide, slightly damaged on edge. Brown block design. Regular $1.25. To clear, per..... square yard..... **$1.00**

Wednesday Bargains

These Extraordinary Bargains 8.30 to 11 a.m. Only

These big money savers are being offered for the purpose of stimulating extra morning business. Read each item very carefully, then figure out how much money you can actually save by shopping here to-morrow morning between the hours of 8.30 and 11. None of these specials will be sold at these prices after 11 a. m.

Sheeting
Pure white, single bed width, that sells at 55c. Sale price—
2½ yards for $1.00

Factory Cotton
34 inches wide. A very even weave, free from dressing. Worth 15c. Sale price—
9 yards for $1.00

Corsets
A comfortable easy fitting corset. Medium top. 4 hose supports. All sizes from 19 to 30. Regular
$1.00 for 75c pair

Wooden Knitting Needles
The easy to knit needle so many are using. Sizes 7, 8, 9. Regular price 15c for set of 4, for
3 Sets for 25c

Roll Batting
Pure white, the quality that unrolls out perfectly. ¼-lb. size. 35c value for—
5 Rolls for $1.00

Writing Paper
Put up in fancy Holly Box containing 24 sheets, 24 envelopes. Regular 20c
2 Boxes for 25c

Black Lisle Hose
Take advantage of this Special fine gauze lisle hose and secure your summer supply. 45c value for
3 Pairs for $1.00

Shantung Silk
See what we offer you in a high-grade natural Shantung Silk, 32 inches wide, that will give every satisfaction.
75c Value for 48c

Another Morning Special Will be a Sale of Samples

We have secured about 100 Samples from a Wholesale of Bath Towels, Hand Towels, Guest Towels, Bedroom Towels, Pillow Cases, Bed Sheets, Bed Spreads, Tray Cloths, Table Cloths, Napkins and many other lines. **All Marked to Sell at Wholesale Prices.**

$25.00
NEW ALL-WOOL
Serge Suits $20.00
Black, grey, brown, navy shades. Odd suits from our best $25.00 lines to be cleared out to-morrow.

2 Only $22.50 Serge Suits $16.50
This season's smart styles, one brown 36 size, and one black size 38. The material alone would cost this price to-day.

SPRING COATS
UP TO $18.00 FOR $12.50
Black and white check, plain sand shade covert cloth, colored plaids, etc. Odd lines to clear out at less than the cloth would cost to-day.

PREPARE FOR A RAINY DAY
And buy one of these guaranteed Waterproof Coats. "English make." Fawn shade. Regular $9.00. Sale price $3.75

APRON DRESSES
The all-over style, made from a good quality stripe and figured washable percale. Regular value $1.25. Sale price..... 98c

Silk Poplin SKIRTS
Two only left of this popular material. One black and one navy. Bustle effect. Reg. $13.50. Sale price—
$11.75

Housefurnishings

WINDOW SHADES
White, green and cream, finished with insertion. Regulation size 36 x 72. Window fixtures included. Regular 90c. Sale price, each 75c

LACE CURTAINS
A white curtain, 2½ yards long with small conventional design. Sells at $1.25. Sale price, per pair 89c

MADRAS MUSLINS
In a splendid range of designs. 45 inches wide. Regular 75c and 80c. Sale price, per yard.. 50c

JAPANESE MATS
A big assortment of stencilled designs in serviceable colorings. Size 27 in. x 54 in. Regular 40c. Sale price 33c

COCOA DOOR MATS
A very heavy brush mat, closely woven, which is the only kind that gives satisfaction. Size 18 x 26 inches. Regular $1.50. Sale price $1.25

Staple Dept. Specials

RUBBER SHEETING
Double-faced quality. Will give excellent satisfaction, and we offer it to you at the old prices.
1 yard wide. Now worth $1.35 for, per yard $1.00
1¼ yards wide. Now worth $1.65 for, per yard $1.25

ALL LINEN DIAPER
One piece left of old stock that is guaranteed all linen. 36 inches wide. Would sell now at 75c. Sale price, yard.... 35c

CIRCULAR PILLOW LINEN
45 inches wide. A good heavy weight that would sell to-day at $1.75. Sale price, per yard $1.25

HEMMED BED SHEETS
2 x 2½ yards, good quality. Would sell at $1.50. Old stock price to-morrow at, each.. $1.20

HEAVY FACTORY COTTON
For sheets, pillow cases, etc. Will bleach easily. Good quality, 34 inches wide. Worth 25c for ..... 5 yards for $1.00

Interesting Wash Goods Specials

WHITE WASH CRASH SUITING
Also suitable for Separate Skirts. Ask specially to be shown this material, it looks just like a real linen crash, 36 inches wide. Regular 35c, for.... ..... 5 yards for $1.00

SEE THE NEW DRESS VOILES
New and at less price for to-morrow. They come in hair stripes and clusters of stripes and checks. Regular 35c. Sale price, per yard..... 29c

WASHABLE DRESS GINGHAMS
The last chance for you to get this quality at this price. Checks and stripes. Regular 25c, but the new ones to arrive will sell at 30c. Sale price.. ..... 5 yards for $1.00

You'll Buy Serges & Silks at these Prices

BLACK PEAU DE SOIE SILK
A Suiting or Separate Skirt Silk of sterling finish, and much used this season. 36 inches wide. Regular $3.00. Sale price, per yard..... $2.50

TAFFETA SILK SKIRT LENGTHS
Sample skirt lengths of 3 yards in each, in novelty designs that we secured at less than regular. Price range..... $9.00, $9.50, $10.00

THREE BIG SERGE SPECIALS
Three reasons why they are big Specials: No. 1 Old Dye, No. 2 Old Stock, No. 3 at old prices.
Black, 38 ins. wide. Reg. $1.00. Sale price, yd. 75c
Black, 40 ins. wide. Reg. $1.25. Sale price, yd. $1.00
Black, 44 ins. wide. Reg. $1.50. Sale price, yd. $1.25

NAVY SATIN SUITING
A special price on the popular suiting silk. 36 inches wide. Regular $2.75. Sale price, yard $2.00

Take the fullest advantage of our — Spring Sale of Floor Rugs, Curtains, Draperies, Window Shades, Linoleums, Floor Oilcloths and etc., as advertised in yesterday's Evening Examiner.

Colored Lisle Hose
Just the shades you have been looking for. Light, medium and dark grey. Brown and tan, at per pair
59c

CITY AND GENERAL

PROBABILITIES.
Fresh west and north-west winds, fair. Cooler to-night and on Wednesday.

BRITISH COLUMBIA CEDAR SHINGLES.
Canada's best brand. For sale by Fred H. Rowan, McGill street. 'Phone 851. d.t.f.-51

ROOFING.
Slate, Tile, Felt and Gravel and all kinds of built up roofs by Alex. McLeod, General Roofing Contractor. 'Phone 775.

57TH BAND PRACTICE.
The members of the 57th Band will meet in uniform to-night at the Armouries to play the Veterans to St. John's church.

LONDON HAT CLEANING AND SHOE SHINE PARLOUR.
We specialize in Cleaning, Blocking, Dyeing, and Steaming Hats. All styles for ladies and gentlemen. Gloves cleaned. All work guaranteed. Apply 326 George St. 28-85

CHIMNEY FIRE.
A chimney fire at 153 Maria street called the Fire Department out at 3.40 yesterday afternoon to the residence of Mrs. B. Kelley. No damage was done.

CLEANING, PRESSING, AND REPAIRING.
'Phone 1416 for Cleaning, Pressing, and Repairng. Goods called for and delivered promptly. Mrs. Read, 159 Rubidge Street dtf-7

RED CROSS TEA.
The Swastika Club will hold a Red Cross tea at the home of Miss Rena Johnston, 9 Park street, north, Friday afternoon and evening, April 26th. Proceeds are in aid of soldiers' comforts. Everybody welcome.

WE SELL AS WE BUY.
If you want to buy a Piano, Organ or Sewing Machine at first cost, plus a small margin of profit, come and see what J. W. Stuart, 372 Water Street, is offering during his spring sale. dtf

WOODMEN OF THE WORLD MET LAST NIGHT
Deputy A. E. Hubbard of the Woodmen of the World addressed the society last night. Plans are being made for a new membership campaign.

W. C. T. U. NOTICE.
The W.C.T.U. will hold their regular monthly meeting to-morrow afternoon at 3 o'clock in the Y.W.C.A.
Mrs. W. R. Morris will give an address on Citizenship. Everyone welcome.

GROCERS' NOTICE.
The Grocers will hold a meeting in the Y.M.C.A. Thursday evening next at 8.15 o'clock, when the report of the committee will be presented. This meeting is of importance to every grocer in the city. Make a special effort to be there. 3d-94

CHURCH PARADE.
All members of the Great War Veterans' Association are reminded of the church parade to St. John's Church to-night in connection with the celebration of St. George's Day. The Veterans will fall in at the Armouries at 7.30 o'clock.

SALVATION ARMY NOTES.
Brigadier Morahen of Montreal, will conduct a special meeting at the Temple, Chamberlain street, Brownton, to-morrow evening, at 8 o'clock. This meeting should be very interesting and a cordial invitation is extended to everyone to attend.

LAWN MOWERS SHARPENED.
Now is the time to get your Mower sharpened before the grass comes up and everybody speaks at once. Hand and Power Horse Clipper Blades Sharpened. Oxy-Acetylene Welding. Millard's Bicycle Shop, Hunter St., near Aylmer. 'Phone 1236. d-w-tf

Y.W.C.A. NOTES.
All senior gymnasium classes are requested to meet at the Y.M.C.A. gymnasium for final rehearsal at 8 o'clock sharp this evening.
The reserved seat plan for the gymnasium exhibition is now open at the Y.W.C.A. Office.

MOTHER'S PICTURE.
"The sweetest portrait ever made," is what the poets call it. Why not give your children your picture for Mother's Day? They will treasure it for all time, and so would your friends. Make the appointment today with Photographer Haynes, 147 Hunter street. Styles to suit all purses. dw tf

BLACK CURRANT JAM.
Just received a fresh shipment of the above, to be sold at 40c a tin while it lasts. Also Strawberry, Raspberry, Peach, Plum, Red Currant Jam at 75c a pail. We still have some Apricots, Prunes, Dried Pears and Peaches and Cidar for drinking at James R. Bell's, Sanitary Grocer, 197 Hunter Street. 'Phone 455.

SOLDIERS' WIVES AND MOTHERS' CLUB.
Will the members please be at the home of Mrs. Downey, 158 Edinburgh street, to pack socks, on Wednesday afternoon at three o'clock, April 24. The winner of the table cloth was Miss Eileen Reed, and the ticket was 72, drawn by Mary Burrell, three years of age.

WE HAVE SOME GOOD RECORDS! RECORDS! RECORDS!

A E V C
M D change I C
B I your C I
E S records T U
R O here O M
O N R B
L S S A

We will exchange or sell any of the above.
NELSON'S TYPEWRITER CO., 472 1-2 Hunter. 'Phone 229.

FOWLER'S PEBLO GLASSES

WHAT ABOUT THE FUTURE

Life is never so low or so little as when occupied exclusively with the present. Are you preparing your eyes for the strain of the future? A talk over the condition of your eyes with Dr. Fowler will be valuable to you; and you can consult him without any charge. His "PEBLO" glasses give you guaranteed preparation for both present and future.

CONSULTATION FREE

A. A. FOWLER DOCTOR OF OPTICS Pharm. D. Toronto University
EYESIGHT SPECIALIST with NUGENT DRUG COMPANY

RESTORE THE NATURAL SIGHT

Social and Personal

Canon Morley, Toronto, was registered at the Empress during his stay in the city.

Mr. Robert Fairweather, Toronto, spent the week-end in the city, renewing old acquaintances, and was registered at the Empress.

Inspector O'Brien, of Toronto, is in the city to-day.

The appointment of Captain Cyril Moore, son of Mr. W. H. Moore, 310 London Street, to Flight Lieutenant, was gazetted recently in London.

Mrs. A. Jarrett and little daughter, of Kingston, were the week end guests of Mrs. Fred Thomas, Brown street.

The Misses Gladys Coon, Hazel Kirkpatrick and Gladys Jewell were in the city from Lindsay for the week end.

Mr. Alex. Fortye returned this morning to London after a few weeks' visit wih his parents in the city.

Cadet F. H. Emmerson, R. F. C., Toronto, spent the week-end, the guest of his parents, Mr. and Mrs. J. E. Ememrson, 297 Park street.

Flight Lieutenants Roy Allen and Roy Smith, of the Flying Corps, Toronto, spent the week-end the guest of the latter's brother, Mr. Harry Smith.

Mrs. Cuttle was the guest of Mr. and Mrs. C. C. Abbott, Miss Taggart of Mrs. Wright, Miss Yoeman of Rev. and Mrs. Thomas; Miss Russell of Mrs. Kidd and Miss Thomas of Dr. and Mrs. Scott during the Girls' Work Conference this week.

Mrs. Suckling left this afternoon for several weeks' visit with her mother, Mrs. Menzies, at Enid, Oklahoma.

Mr. O'Brien of the House of Assembly, Toronto, is in the city.

Roy S. B. Smythe of the Royal Flying Corps, accompanied by his wife formerly of Dawson, Sask., spent the week-end with his parents, Mr. and Mrs. J. Smythe, 582 Bolivar St.

Mr. J. H. Flaherty was in Lindsay yesterday on business.

Mr. P. P. Westbye left this afternoon for Chicago on business.

Cadet W. Eastman and Cadet W. S. Derry of the Royal Air Force, Toronto, spent Sunday at the latter's home, here.

Mr. C. F. Likely of Montreal is in the city, registered at the Empress, relieving Mr. Gordon Bennett who is unable at present to be at his office.

Canon and Mrs. Allen, Millbrook, were in the city the guests of Dr. and Mrs. King for the reception to the Archbishop.

Lieut. R. K. Reynolds, Hastings, is in the city, registered at the Empres.

Mrs. John Gormer, who has been visiting her aunts, the Misses Jenkins, 226 Brock Street, returned to-day to Orangeville.

Mr. and Mrs. George Hatton entertained his Grace the Archbishop of Algoma at luncheon to-day.

Mrs. Jack Orde returned tod-ay to Ottawa after a short visit with the Misses Hall, Charlotte street.

Miss Stratton is the guest of Mrs. T. B. Collins, "Glenadon," Millbrook.

Miss Jessie Spence, who has been for the past few months at Smooth Rock Falls, with Miss Hilda West, returns home to-day.

The committee in charge of the lounge room and dance at the Motor Show wish to express their thanks to the following for donations: Messrs. E. Wright, A. W. Clysdale, Yeotes Bros., United Cigar Stores, for cigars and cigarettes; W. J. O'Brien, lemons; Edgar Burnham, box of mints; W. Coster, cream; Peterborough Floral Co., ferns, and Heintzman Hall for use of Victrola.

Special thanks is due to Misses Florence Gladman and Jean Hill, and Messrs. Fortye, Fitzgerald and Mosher, for the splendid music for the dance.

U. S. FINDS 2,000,000 MEN.

Class One Will Provide Army of the Future.

WASHINGTON, April 23.— Under the classification of men for selective draft service, Provost Marshal General Crowder has advised the Senate Military Committee that approximately two million will be placed in Class 1, from which it is expected all future calls will be taken. These two million are exclusive of between 500,000 and 1,000,000 more that annually, it is estimtaed, will be made subject to military duty under the bill now in Congress subjecting to registration youths reaching their majority.

WHEN YOU THINK OF DIAMONDS

think of us—We carry a well assorted stock of loose Diamonds as well as Diamond Rings.

We replenish our stock for the Summer trade and keep our stock up.

WARNE BROS.
Diamond Hall
NEXT TO WARNE DRUG CO.

Playing the Game.

(London Daily Mail.)

The spirit of the game does not lie in keeping strictly to the printed code, and when we say that this or that action "isn't quite cricket" we invariably mean that it is the code of honour rather than that of strict law that is being transgressed. For that reason the teaching of games has much more than hygienic interest, and this is a matter that should not be lost sight of in the future. The best instruction in games is not an easy thing to come by but of this we may be sure, that the better a boy or girl plays the game at school the better he or she will play it in after life, which is a far more important thing than piling up runs, taking wickets, or scoring goals, or the mere develop-

BIRTH.

ROBINSON. — On Saturday, April 20th, 1918, at Nicholls Hospital, to Mr. and Mrs. Mervin Robinson, a son.

CHILDS.— At Nicholls Hospital, on Sunday, April 21, 1918, to Mr. and Mrs. W. Childs, 266 Sherbrooke street, a son.

DIED.

KEMP.—On Monday, April 22, 1918, Elizabeth Ann Oakley, beloved wife of William Kemp, died at her home 548 Bethune street, aged 61 years.
Funeral on Monday at two o'clock from the family residence to Little Lake cemetery.

Very many kinds of cakes can be made with fewer eggs and be none the worse.
Sponge cake, with jelly, served with whipped cream, makes a dainty dessert.

Pattercrisp Candy
Fresh and Crisp
JUST ARRIVED
Special Sale Price
40 cts.
Per Pound
— AT —
WARNE'S
CUT-RATE Drug Store
Phone 527 351 George St.

Pretty Pictures of Blossoming-Bearing Beauty
—delightful decorative foliage, and garden and vegetable seeds and seedlings
Peterboro Floral Co. 424-432 Water St
TELEPHONES—Greenhouse 1395 Residence 1647

CHEER your soldier with the best news from home—your Photograph.
Make An Appointment
Moule
374½ GEORGE STREET

WEDDING BELLS

COLLINS—O'DONNELL.

A very pretty wedding was solemnized at St. Martin's church, Ennismore, Tuesday, April 16th inst., by Rev. Father McCauley, when Bridget Hazel O'Donnell, the youngest daughter of Mr. and Mrs. John O'Donnell, Emily, was united in the holy bonds of matrimony to Thomas James Collins, son of Mr. and Mrs. Patrick Collins, Ops.

The bride was attired in a gown of navy blue silk, with satin hat with a yellow ostrich band. She was assisted by her sister Agnes who was attired in a wine coloured silk, white hat and a white ostrich band. Mr. Arthur Collins, brother of the groom acted as best man.

After the ceremony the happy couple motored to the home of the bride's parents, where a dainty repast was served. The afternoon was spent in music and games.

After supper the bride and groom left for their new home amid showers of confetti and good wishes of the guests.

Mr. and Mrs. Collins will be at home to their friends after May the first at their residence, Broadview Farm, Emily.

OBITUARY

MRS. WILLIAM KEMP.

Yesterday death came to Elizabeth Ann Oakley, wife of William Kemp, at her late residence, 548 Bethune street, after a lingering illness. The late Mrs. Kemp was born in Peterborough sixty-one years ago and has resided here all her life. She was well known and highly respected and for many years was a faithful member of George street church.

The late Mrs. Kemp is survived by her husband and one daughter, Miss Etta Kemp, also one brother, Mr. William Oakley, of Toronto.

The funeral will take place on Wednesday afternoon at two o'clock from the family residence and will be conducted by the Rev. A. J. Thomas of George street Methodist church and the Rev. R. A. Whattam of Mark street church.

MICHAEL HOBBINS.

The lamented and very unexpected death on Saturday, April 13, of one of Chandos' highly esteemed and best known citizens, the late Michael Hobbins, filled all classes with the deepest sorrow.

The deceased was a resident of Chandos for forty-three years, and had endeared himself to many friends. He was a member of St. Mary's church, and was always identified in a marked manner by the very great interest and untiring zeal with which he lent assistance to every good work connected with the parish. He was also a devout and faithful member of the League of the Sacred Heart.

The funeral, which was held on Monday morning at 10.30, was largely attended by sorrowing friends and citizens of every class and creed.

The deceased is survived by his sorrowing wife, four sons Patrick, Joseph, Anthony and Fred, and two daughters, Nora and Alice, all at home. He also leaves to mourn his loss, his mother, Mrs. P. Hobbins, of Clydesdale, and three brothers, Fred of Clydesdale, Maurice of Swift Current, Sask., Patrick of Peterborough, and two sisters, Mrs. Thos. Mahoney, Clydesdale and Mrs. James Mahoney, Pentieton, B.C.

The Veterans.

(Woodstock Sentinel-Review.)

The Great War Veterans have earned the good will and the lasting gratitude of the community. It is within the power of the Association to keep that good will and even to increase it; but it is also within its power to destroy it.

12 PAGES
PAGES 1-4

The Evening Examiner

Copies Printed during March 143,070
A Daily Average 5,722

VOL. LX. No. 96 PETERBOROUGH, WEDNESDAY, APRIL 24, 1918 PRICE TWO CENTS

The Rexall Stores ARE CANADA'S FAVORITE DRUG STORES

E. L. PAYNE, Druggist
CORNER GEORGE AND SIMCOE STREETS

McDERMID & JURY, Druggists
CORNER GEORGE AND CHARLOTTE STREETS

ONE CENT SALE

1¢ SALE 1¢ SALE

The Plan
You pay the regular price for one article and then we give you another of the same Article for
One Cent

Example
Buy 1 tube Rexall Antiseptic Tooth Paste at the regular price of 25c and we will give you another for
One Cent or 2 for 26c

THURSDAY, FRIDAY and SATURDAY, APRIL 25th, 26th and 27th

This ONE CENT SALE PLAN was originated by the United Drug Co. for the Rexall Drue Stores. They are the largest manufacturers and buyers of Toilets, Remedies and Drug Sundries in the world, and this is an advertising plan pure and simple, of which they bear most of the expense. Instead of spending money in the regular way, such as Free Samples, etc., it is their desire that we place full sized packages, or articles, in your hands, giving you an opportunity to judge the real value of these goods, the cost of which they charge to advertising.

We will only be permitted to run this sale occasionally. So take advantage of this opportunity.

Opeko Breakfast Coffee
A 50c pound package of freshly roasted, properly ground, nice flavored Coffee, at
2 lbs. for 51c

RUBBER GOODS SUNDRIES

$2.00 Vacuum Bottles	2 FOR 2.01
$1.00 Rubber Gloves, pairs	2 FOR 1.01
$2.50 Roxbury Ladies Syringe	2 FOR 2.51
$2.00 Hot Water Bottles Guaranteed	2 FOR 2.01
25c Fine Combs	2 FOR .26
35c Dressing Combs	2 FOR .36
25c Dressing Combs	2 FOR .26
85c Hair Brushes	2 FOR .86
$1.25 Dressing Mirrors	2 FOR 1.26

ASSORTED GOODS

$1.00 Nanette Chocolates	2 FOR 1.01
6c Rexall Chewing Gum	2 FOR .6
15c Carbolic Tooth Powder	2 FOR .16
25c Tar Shampoo Soap	2 FOR .26
25c Rexall Medicated Soap, bars	2 FOR .26
15c Glycerine Soap	2 FOR .16
75c Automobile Sponges	2 FOR .76
25c Furniture Polish	2 FOR .26
15c Wash Cloths	2 FOR .16
15c Powder Puffs	2 FOR .16
35c Tooth Brushes	2 FOR .36

REXAL TOILET GOODS

Rexall Violet Talcum is a velvet smooth absorbing powder with a delightful refreshing ordor 2 FOR .26

25c Tooth Paste	2 FOR .26
25c Baby Talcum	2 FOR .26
25c Pearl Tooth Powder	2 FOR .26
50c Harmony Cold Cream	2 FOR .51
25c Cream of Almond	2 FOR .26
50c Paradis Massage Cream	2 FOR .51
25c Violet Dulce Shampoo Xtals	2 FOR .26
35c Pearl Tooth Paste	2 FOR .26
25c Harmony Rose Talc	2 FOR .26
25c Harmany Talc, White	2 FOR .26

REXALL PREPARATIN'S

25c Hydrogen Peroxide	2 FOR .26
50c Hydrogen Peroxide	2 FOR .51
75c Hydrogen Peroxide	2 FOR .76
50c Analgesic Balm	2 FOR .51
25c Carbolic Salve	2 FOR .26
25c Corn Solvent	2 FOR .26
25c Elkays Rat and Roach Poison	2 FOR .26
25c White Liniment	2 FOR .26
50c White Liniment	2 FOR .52
25c Eye Wash	2 FOR .26
15c First Aid Corn Plasters	2 FOR .16
75c Eau De Quinine	2 FOR .76
$1.00 Harmony Hair Beautifier	2 FOR 1.01

REXALL STATIONERY

35c Academy Linen Stationery 2 for 36c

25c Royalty Linen Pad	2 FOR .26
15c Pack Envelopes	2 FOR .16
10c Pack Envelopes	2 FOR .11
35c Kalmar Writing Paper and Envelopes	2 FOR .36
35c Roseray Stationery	2 FOR .36
50c Irish Lawn Stationery	2 FOR .51
35c Academy Stationery	2 FOR 36c
35c La Parisien Stationery	2 FOR .36
60c Initial Stationery	2 FOR .61
15c Royalty Linen Pads	2 FOR .16

REXALL
Pearl Tooth Powder
Is a fine fragrant, soft, delightfully flavored powder which cleans the teeth, prevents decay and sweetens the breath. You owe it to your children to teach teem the necessity of using Pearl Tooth Powder night and morning, to preserve their teeth which means so much to their health and appearance.
Regular price 25c

2 for 26c

PERFUMES AND TOILETS

75c an oz. French Sweet Pea Perfume	2 OZ. .76
75c Viviana Toilet Water, Rose	2 OZ. .76
75c Viviana Violet Toilet Water	2 OZ. .76
75c Viviana Toilet Water, Lilac	2 OZ. .76
35c French Cologne	2 OZ. .36
75c Rose Perfume	2 OZ. .76
75c Lily of Valley Perfume	2 OZ. .76
75c Lilac Perfume	2 OZ. .76
75c Crabapple Perfume	2 OZ. .76
25c Rexall Violet Talcum	2 FOR .26
35c Yucca Talc	2 FOR .36

MISCELLANEOUS SPECIALS

20c Tooth Brushes	2 FOR .21
$1.25 Shaving Brushes	2 FOR 1.26
40c Hand Scrubs	2 FOR .41
30c Home Oil Outfit, containing oil can, hone and oil	2 FOR .36
$1.50 Real Leather Shopping Bag	2 FOR 1.51
20c Electric Sticks for cleaning spots from clothes	2 FOR 21c
10c Dazira Perfume	2 FOR 11c
35c Eureka Tooth Paste	2 FOR 36c

We have in our Store many other articles on Sale, which space will not allow us to mention.

McDERMID & JURY
THE REXALL DRUG STORE
Cor. George & Charlotte

E. L. PAYNE
THE REXALL DRUG STORE
Cor. George & Simcoe

300 Medicinal Preparations in Rexall Line | WAR STAMPS EXTRA ON TAXABLE GOODS | 5000 Rexall Drug Stores in Canada & U.S.

WE ARE HERE TO SERVE YOU

Be Sure
and see the wonderful Photographs of the
WILD GEESE
Now on Exhibit in the Show Cases of the —
Troy
STUDIO
140½ Hunter Street

GOUIN'S SON WITH TANKS

Will Leave for Overseas Shortly — Two Belley Boys Join Tank Corps.

QUEBEC, April 22.—Lieut. Paul Gouin, son of Sir Lomer Gouin, is in charge of the Quebec detachment of recruits for the first Royal Canadian Tanks Corps and it is expected that they will leave for overseas very shortly.

Pierre Belley, aged 20, and Andre Belley, 19, two sons of L. G. Belley, advocate of this city, enlisted with this corps last week. This French-Canadian family now has three members in the service, one elder brother having been "over there" with the Royal Flying Corps for some time.

HUGE WAR BILL PASSES THE COMMITTEE STAGE.

$500,000,000 War Measure Is Put Through in Five Minutes—Mr. Proulx Asks Re M.S.A. Operation

TIME FOR DISCUSSION

OTTAWA, April 24.—In the House yesterday afternoon, Mr. Proulx asked the Minister of Militia if the order-in-Council passed in December empowering him to release men from Military Service for work on the farms still stood. Mr. Proulx said he asked the question in view of the recent order-in-Council cancelling exemptions of men in Class 1 of from 20 to 22 years of age inclusive.

Major - General Mewburn: "My powers are limited entirely to the order-in-Council passed last week. I cannot go beyond the powers defined in that order-in-Council."

Mr. Proulx: "But, is the order-in-Council of December repeated?"

Major-General Mewburn: "It is still operative so far as it applies to classes under the Military Service Act in which exemptions have not been cancelled."

HUGE WAR BILL PASSES.

The five hundred million dollar war appropriation bill was put through the committee stage with practically no further discussion, in about five minutes. Pierre Casgrain was the only member of the Opposition who had anything to say about the bill today. He brought up the case of Chas. Desjardins, a former agent of the Government who was indicted with the so-called Montreal dynamiters, and was bailed out by the Justice Department.

Sir Robert Borden objected to reference being made to this matter when the war appropriation bill was under discussion. The proper time to bring it up, he said, was when the estimates of the Justice Department were brought down.

Mr. Casgrain said that he had been informed from reliable sources that the check which was deposited in court as bail for Desjardins was marked "War." That was his reason for bringing it up at the present time.

TIME FOR DISCUSSION.

Sir Robert insisted that this was not the proper time to discuss the matter. The war appropriation was very important and should not be delayed unnecessarily. There would be an opportunity later to discuss the matter.

Mr. Casgrain: "Will you give us a day to discuss it?"

Sir Robert Borden said that ample opportunity would be given and Mr. Casgrain was satisfied.

After the war appropriation bill had been reported, third reading was given to Sir Robert Borden's bill, which provides salaries for the chairman of the National Registration Board and the Reconstruction and Development Committee of the Cabinet.

The House then went into committee on the bill to aid and encourage the organization and coordination of employment offices.

FACILITATE GOVERNMENT WORK.

G. B. Nicholson, East Algoma, said that employment offices up to the present had not been located in the country anywhere. If it was the desire to provide adequate machinery in order that employers and employees might get in touch with one another, and visa versa, then he thought the Government should in some way assume control of the many private agencies throughout the country and in this way the main work of the Government would be facilitated.

Hon. Mr. Crothers pointed out that it was intended to establish a clearing house in Ottawa. Five of the nine Provinces had already legislated in connection with labour bureaus.

NOTHING CAN COMPARE WITH IT

Mr. Fred Adams, New Rose N.S., writes—"I have tried many medicines for coughs and colds but never found anything to compare to Dr. Chase's Syrup of Linseed and Turpentine. We have had the greatest never fails to relieve a cough and loosen satisfaction with this medicine for it it up."

The British Forces Have Improved Their Positions

Several Points on the Line Deluged With Projectiles Indicating That Another German Offensive is Near at Hand —Quiet on the French Front

GERMANS SUFFERED HEAVY LOSSES

Canadian Press.

LONDON, April 24.—The British forces gained ground east of Robecq and improved positions around Meteren.

LOST TWO-THIRDS.

AMSTERDAM, April 24.—The War Minister, in a statement before the German detachments, lost two-thirds their Company leaders on the Western front.

ANOTHER OFFENSIVE

LONDON, April 24.—Ypres, Kemmel and Nieppe Forests are being deluged with projectiles indiacting that another offensive is near at hand.

GERMANS REPULSED.

BRITISH HEADQUARTERS, April 24.—The Germans attempted to capture the high ground along the Ancre but were driven back.

"ALL IS QUIET"

PARIS, April 24. — The French statement says all is quiet on their fronts except artillery bombardments.

FRENCH CO-OPERATED.

LONDON, April 24.—French naval forces co-operated with the British in an attack on Zeebrugge.

HUNGARIAN TROOPS.

WASHINGTON, April 24.—Despatches from Berne report that Hungarian troops are arriving in Belgium.

SHOT IN COURT ROOM.

SAN FRANCISCO, April 24.—Ram Chandra was shot in the court room by Ram Singh to-day. The men were on trial for conspiring to foment trouble in India. Singh was then shot by United States Marshall. Both men are dead.

GERMAN ULTIMATUM.

LONDON, April 24.—The German ultimatum to Holland demands the right to move civilian supplies as well as war materials through Holland

Girls As Army Dentists.

Should the Preparedness League of American Dentists accept the offer of services from seventy-five young women students of Columbia university, says the New York Herald, Army recruits soon may have their teeth looked over by young women dentists.

The young women, having completed the course in oral hygiene at Columbia, are fully qualified dental hygienists and each has a license to practice this brand new profession. The young women want to clean the teeth of the soldiers before they go to camp.

Hair Often Ruined By Careless Washing

If you want to keep your hair looking its best, be careful what you wash it with. Don't use prepared shampoos or anything else, that contains too much alkali. This dries the scalp, makes the hair brittle, and ruins it.

The best thing for steady use is just ordinary mulsified cocoanut oil (which is pure and greaseless), and is better than anything else you can use.

One or two teaspoonfuls will cleanse the hair and scalp thoroughly. Simply moisten the hair with water and rub it in. It makes an abundance of rich, creamy lather, which rinses out easily, removing every particle of dust, dirt, dandruff and excessive oil. The hair dries quickly and evenly, and it leaves the scalp soft, and the hair fine and silky, bright, lustrous, fluffy and easy to manage.

You can get mulsified cocoanut oil at any pharmacy, it's very cheap, and a few ounces will supply every member of the family for months.

A LIFETIME OF SUFFERING

Prevented by "Fruit-a-tives" The Wonderful Fruit Medicine

53 MAISONNEUVE ST., HULL, QUE.

"In my opinion, no other medicine is so good as 'Fruit-a-tives' for Indigestion and Constipation.

For years, I suffered with these dreaded diseases, trying all kinds of treatments until I was told I was incurable.

One day a friend told me to try 'Fruit-a-tives'. To my surprise, I found this medicine gave immediate relief, and in a short time I was all right again".

DONAT LALONDE

50c. a box, 6 for $2.50, trial size 25c. At all dealers or from Fruit-a-tives Limited, Ottawa.

Tommy's "Manx" Shirt.

A pretty V. A. D. nurse who officiates in the linen closet of one of London's big military hospitals, according to a correspondent, relates this enlivening tale:

A few days ago fresh raiment was served out to a number of newly arrived Tommies who were in need of it. Suddenly one of the men said: "Say, nurse, what do they call cats that haven't any tails?"

"Why, those are Manx cats," replied the unsuspecting nurse.

"Well, then," said the Tommy, "you've given me a Manx shirt."

Ah! That's the Spot

Sloan's Liniment goes right to it. Have you a rheumatic ache or a dull throbbing neuralgic pain? You can find a quick and effective relief in Sloan's Liniment. Thousands of homes have this remedy handy for all external pains because time and time again it has proven the quickest relief.

So clean and easy to apply, too. No rubbing, no stain, no inconvenience as is the case with plasters or ointments. If you once use Sloan's Liniment, you will never be without it.

Generous sized bottles, at all druggists.

Sloan's Liniment KILLS PAIN

Sloan's prices not increased, 25, 50, $1."

CHINA PAINTING

Mrs. Langley McCarthy

Teaches Biscoff's New and Beautiful Work in China Painting.

GRAND TRUNK RAILWAY SYSTEM

TIME TABLE CHANGES

Change of Time will be made on April 28th, 1918

Information now in Agents' Hands

Railway Time Tables

GRAND TRUNK RAILWAY.

7.00—For Lakefield.

8.25 a.m.—For Hastings, Campbellford, Stirling, Madoc, Belleville, Deseronto, Napanee, Kingston, Brockville, Montreal.

8.30 a.m.—For Lindsay, Orillia, Collingwood, Midland, Penetanguishine, North Bay, Toronto, Hamilton, Niagara.

10.05 p. m.—For Millbrook, Lindsay, and Port Hope, making direct connections at Port Hope for Toronto arriving Toronto 3.35 p.m.

12.05 p.m.—For Lakefield.

12.02 p.m.—For Millbrook, Lindsay, Port Hope, and all points on the main line, east and west Direct connections at Port Hope with International Limited for Toronto, Detroit, and Chicago.

3.00 p.m—For Hastings, Campbellford, Stirling, Madoc, Belleville, Deseronto, Napanee, Kingston and Brockville.

5.40 p.m.—For Lindsay, Orillia, Midland, North Bay, Toronto.

9.12 p.m.—For Millbrook, Port Hope, Belleville, Kingston, Brockville, Montreal and Boston.

CANADIAN PACIFIC RAILWAY.

GOING EAST—

**2.50 p.m.—Indian River, Norwood, Havelock.

11.52 p.m.—Kingston, Smith's Falls, Montreal, Quebec St. John, N.B., Boston and New York.

1.14 a.m.—Norwood, Havelock, Tweed Perth, Smith's Falls, and Ottawa.

**12.20 p.m. — Norwood, Havelock, Tweed, Perth, Smith's Falls, Ottawa and Intermediate points.

GOING WEST—

6.12 a.m.—Toronto, Owen Sound, Guelph, Goderich, Hamilton, Buffalo, New York, Galt, Woodstock, St. Thomas, London, Chatham, Detroit and Chicago.

6.51 a.m.—Myrtle and North Toronto.

7.45 a.m.—Toronto and intermediate points

**3.26 p.m.—Toronto, Hamilton, Brantford, Buffalo, New York, Guelph, Galt, Woodstock, London, Detroit and Chicago, and intermediate points between Peterborough and Toronto.

**7.35 a.m.—Lindsay, Orillia, Port McNichol and intermediate points.

**1.45 p.m.—North Toronto and West Toronto and Intremediate points.

*Daily **Daily except Sunday.

The Woman Who Changed

By JANE PHELPS

CLOUDS AFTER SUNSHINE

CHAPTER XLIX.

"The costumer will send for those clothes I wore last night," George said the next morning. "Don't forget to take the buckles off my shoes. I'd hate to have them carried off, they are so comfortable."

We had slept late and I felt rather tired even so. Yet as soon as the doors closed after George, I went upstairs to attend to his request. I ripped the buckles from the shoes, then started to fold the coat, when the thought came that I had better look through the pockets. George might have left a handkerchief in one of them.

I thrust my hand into one of the pockets and drew out the crumpled telegram. I smoothed it out, and read:

"The bunch are to come up for supper. Join us." It was dated the night before and signed "J. C."

I immediately thought of what Mr. Carpenter had said to George when I lunched with George at the Elite Restaurant about "The Bunch;" it must be some of that crowd with whom George had been so intimate, before I knew and married him. But who could have sent it? Then, all suddenly, the thought of that gay widow, Julia Collins, came to me. It must be she. But I had heard so much of "good form" of what was au fait in polite society, and what was not, that I could, but wonder at her lack of good taste — or so it seemed to me—in inviting a married man to an affair, and in ignoring his wife. At home such a thing was unknown.

That George had paid no attention to the summons, that he had not joined the "bunch" was comforting, until I remembered how often he remained out without my knowing anything about where he was. He probably had spent his time with this crowd — some of whom I had met — of whom I cared for in the least. My happiness in the success of my dinner of the night before, was clouded with the suspicion, and it was in a very different spirit that I laid the clothes ready, forgetting to look further for anything George might have carelessly left in the pockets.

The Message is Destroyed.

I tore up the message, then immediately wished I hadn't. Had I not, I might have handed it to George and he possibly would have talked with me about it. No, I would say nothing about it. That, I was sure, would be Mrs. Sexton's advice; and, strangely enough, I wanted her approval.

Not that my feelings toward her had radically changed; I still resented the fact that she had been hired to coach me in my duties — me, a married woman. Yet she had proved herself right so often, and her real help with my dinner had been so kindly given, that I had now a certain respect for her, her opinion, that insensibly influenced my thoughts of her.

I burned the scraps, and tried to think no more about it. But either because I was weak, or because I was too young to have yet learned to control vagrant thoughts, I could not wholly dismiss the matter. Even when Evelyn came over to talk about my dinner it still obtruded.

Evelyn is Enthusiastic.

"It was wonderful! Simply wonderful! I had a heavenly time. So did all the rest. And didn't everyone look lovely? Really, Helen, I don't think there's a person in Moreland could have done any better, and in some things not as well. I had luncheon with Kurt's mother. I just can't call her "mother;" it sticks in my throat. Not that I do not like her; but she is so dignified and cold, not "mothery" a bit. But she was quite nice to-day. She thawed out considerably while I told of your lovely decorations, and the menu. And you should have seen her when I told her that Merton Gray painted your place cards. Her face was a study in expression, I can tell you. I had to promise to take ours over for her to look at. I'm sure she will ask him to do some for her, at her next dinner, and if he refuses I don't know what she will do."

"I am afraid he will refuse. You know he gave me mine."

"Yes— that is part of the wonder. He gets perfectly fabulous prices, you know."

"I'm going to frame mine, and George's too," I told her.

"A good idea! I'll frame ours. We'll go together and get some dainty frames for them." Then:

Evelyn Admires George.

"Your husband looked stunning! I should think you'd be awfully proud of him. He is an awfully handsome man. And in that costume he was irresistible."

"He did look well, didn't he?"

"I should say he did! June Lawson raved about him all the way home, and Olive Rivers said she never had danced with such a fascinating dancer, and that he talked as well as he danced."

After Evelyn left, I recalled what she had said, and it gave me quite a thrill of pleasure to know that George had thought my guests worth talking to. I knew how well he could talk—if he wanted to.

To-morrow—A Contretemps.

Daily Thought.

We think there are circumstances under which we can deal with men without love, and there are no such circumstances. You can cut down the trees and make bricks, or hammer iron without love, but you cannot deal with human beings without it.

Everybody Does It.

One form which our national lying not infrequently takes is to say, when a prominent friend finally does come around and pay back what he owes you, or part of it: "Why, I'd forgotten all about it."

If hair's your pride, use HERPICIDE

Wonder World.

Surgeon Gen. Sir A. Sloggett, who has recently been made a K. C. M. G. by King George, is responsible for the following:

Mamma, it appears, was one day biting her fingernails at dessert, and little Johnny was moved to ask the reason why.

"Nervousness, dear," answered his mother. "It made me so uneasy to see you swallow your grapes whole that I didn't know what I was doing. You'll get appendicitis, if you're not careful."

A few days later, however, Johnny's mother was herself taken ill, and the case was diagnosed as appendicitis.

An operation was performed and the patient was relieved. The surgeon discovered that what had caused the trouble was the presence of a small piece of fingernail in the appendix.

"It was all your fault, Johnny," she said. "This would never have happened if you hadn't swallowed those grapes whole."

THE EXAMINER PATTERN SERVICE

The Patterns Are Guaranteed to Give Excellent Satisfaction

GIRL'S ONE PIECE SECTIONAL DRESS.

Plain and fancy materials can be made to combine very attractively for little girls' dresses. One of the easiest and at the same time most effective ways to use a plain with a plaid material is shown in No. 8751. The dress closes at the back from the neck to the trimming band. The neck is cut square at the front and is finished with a wide collar which is divided at the back. The upper part of the dress is made of plaid gingham, giving the effect of a yoke, and the straight band at the lower edge, the sash and the cuffs are of the same material.

The girl's one piece sectional dress No. 8751 is cut in five sizes—6 to 14 years. As on the figure, the 8 year size requires 1¾ yards 36 inch or 1½ yards 44 inch plaid material, and 1¾ yards 36 inch or 1¼ yards plain material.

This Pattern Can Be Obtained From the Examiner Office on Payment of 15 Cents.

RELIGION OF THE CHILDREN

Spirit of Faith, Hope and Love Toward the Father and Mother Is Offspring's World.

We need not follow the antiquarians back into the era of the cave dwellers in our search for the origin of religion. Religion is reborn in the birth of every babe, says Lyman Abbott in the Outlook. He needs no teacher to tell him that he is dependent on his mother for his food, and a widening sense of his helpless dependence on her grows with his widening experience. Her service to him awakens his gratitude her brooding love for him inspires in him an answering love.

If she is wise as well as an affectionate mother, he early recognizes her authority and learns that prompt obedience is one secret of happiness. If she loves and honors her husband her child's love and honor follows hers to the strong stranger. If she has piety as well as human affection, he dimly perceives in her prayers at his bedside an experience which he presently wishes he might share. Thus there grows up in him a spirit of dependence, gratitude, love, reverence, obedience, faith—and this spirit is religion. It antedates all theology, precedes thought, transcends definition. The spirit of faith, hope and love toward father and mother is the child's religion. The conception of God and his duties toward God comes later.

TURNS THOUGHT TO RELIGION

Destruction by Shell of Statue That Stood Somewhere in Galicia Resulted in Many Reproductions.

Yes, war does turn men's thoughts to religion. Go to gay, immoral Budapest. You find it today a city of sober people. You find in many of the shop windows the reproduction of a famous statue that stood "somewhere in Galicia," relates the Christian Herald.

It was a large crucifix. A battle pivoted around it. A shell struck the statue, tore away the entire cross and left the figure of the Christ standing and unscathed. This event made a tremendous impression upon the Hungarians.

The story of it went through the army like wildfire. At Budapest miniature statues, showing the destroyed cross and the intact figure of the Christ, were at once manufactured, and put on sale. You can find them now, expensive or cheap, in nearly every Hungarian home.

The pity of it is that it seems to take a war to make some people think of these things.

Latin Countries.

Latin is the language of ancient Rome, the language originally spoken in Latium, and afterward extended over all the integral parts of the Roman empire in Europe. The countries of South America are inhabited by races ethnically and linguistically related to the ancient Romans or Italians; hence they are called Latin countries.

Take Inventory of Self.

Let every man study himself carefully and see if there is any discord, discontent and disgust in his character. If so, let him begin the fight of his life to eradicate it. If this is not done he will be a miserable failure as a farmer and an object of pity for his neighbors.

REINDEER OF THE FAR NORTH

Herd of Animals Imported Several Years Ago From Labrador Have Greatly Increase in Numbers.

Though perhaps most of us, young and old, associate reindeer chiefly with Santa's jingling bells, still there are, besides the dear, familiar phantom reindeer, the very real reindeer who are serving a very real and much-needed mission among the people of the far North, among whom Dr. Wilfred T. Grenfell works and lives his life of brotherly aid and uplift. Mary M. Davis writes in Our Dumb Animals.

About six years ago Doctor Grenfell imported from Labrador a herd of reindeer, number about 400, which during their six years in Newfoundland have increased to somewhere between 700 and 1,000. The idea of bringing them from their native Lapland was suggested to Doctor Grenfell by the great abundance of reindeer moss in Newfoundland. The reasons for the experiment are many and far reaching.

The reindeer are valuable, not only for their rich and delicious milk—which would be a boon indeed to the dwellers of that northern part of Newfoundland in which Doctor Grenfell works—but also are invaluable as beasts of burden. In every way they are as well adapted to the requirements of the North as are the Komatik dogs, which in many ways are an absolute menace to the development of the country.

WEEKLY DATA ON MORTALITY

Statistics of Principal Cities Now Issued Regularly by the United States Census Bureau.

A weekly circular giving the mortality statistics of the principal cities of the United States is now issued regularly by the United States census bureau, says the Scientific American. It gives the total number of deaths reported (stillbirths excluded), the death rate per thousand, number of deaths of infants under one year of age, and the proportion of infant deaths to total deaths.

The cities for which data are given include one-fifth the population of the country. Thus the circular is a fairly accurate index to the state of the nation's health. Its uses are manifold. It will show local health authorities how their home towns stand in comparison with other towns in respect to mortality and when a town has a bad record the publicity given to the fact should spur the authorities to seek the cause and remove it. Insurance companies will find the reports of interest. The circular is issued in Washington every Tuesday, and is distributed free of charge.

Poetry a Requisite.

"If poetry could be in an instant swept not merely out of print, but out of language and tradition, there would be babel indeed, writes Brian Hooker in the Century Magazine. We should go about isolated each one from each by a chaos of misunderstanding, with no more communication than we could improvise out of intellectual terms. We could suggest nothing, connote nothing, say nothing but what we could define. The practical reality of that loss one may measure by our proverbial ignorance of certain savages and oriental races whose poetry is alien to our own. Nor is that all; for poetry is not alone our common repository of past experience, but to a degree far greater than we realize our source of present action. There is no need more than to remind any observer of human nature that mankind acts rather upon passion than upon conviction. Brutus demonstrated his point in prose; it was a poetic appeal that made the stones of Rome to rise and mutiny. We define and determine and decide, and still do nothing, but when we begin to feel, something is done."

Pains Followed The Nerves

From the Feet to the Top of the Head — Could Not Attend to Business For Five Months—Gaining Strength Every Day.

Bowmanville, Ont., Feb. 16. — A great number of people in this district have been trying out Dr. Chase's Nerve Food with splendid results and none are more enthusiastic than Mr. Allen.

His nervous system had become so completely run down that he had to give up his usual occupation and he suffered keenly from neuralgic pains which would dart along the nerves, causing keen distress.

But he found a cure and does not hesitate to recommend it to others. This is his letter.

Mr. Samuel Allen, Coleman Street, Bowmanville, Ont., writes:

"Last summer I suffered from a severe attack of nervousness. I was laid up, unable to attend to my business, for five months. I would be taken with pains which commenced in my feet and ran right up to the top of my head. I had frequent dizzy spells, sometimes so bad that I would fall over from dizziness. At last I commenced a treatment of Dr. Chase's Nerve Food and they proved of such benefit to me that before long I was able to return to work. I am still using the Nerve Food and gaining strength every day. I can heartily recommend them to any one suffering from nervous trouble of any kind."

This letter is endorsed by Mr. John Lyle, J.P.

Dr. Chase's Nerve Food, 50 cents a box, a full treatment of 6 boxes for $2.75, at all dealers, or Edmanson, Bates & Co., Limited, Toronto. Do not be talked into accepting a substitute. Imitations only disappoint.

In India the elephant is still used to move teak logs and other heavy loads. Despite numerous efforts to apply mechanical power to this transportation problem, the beast remains supreme.

There is a lesson in this for engineers

It is this:

Despite numerous attempts to supplant them with metal pulleys —the Dodge Wood-Split Pulley is still supreme—still the most economical and efficient means of conveying power.

It costs 60% less to buy—50% less to operate—and delivers 50% greater horse-power than a metal pulley of equal dimensions. It stops "belt slip" and "weight friction."

$10.00 per pulley per year is the average coal and power saving from using Dodge Wood-Split as against metal pulleys.

DODGE

Wood-Split Pulleys

William Hamilton Co., Limited.

'Phone 76. 479 Reid Street.

Stockers for Peterboro and District.

How Bombs Are Dropped.

The bomb-dropping mechanism of a Zeppelin captured by the British was described in a recent number of the London Sphere. There are 60 bomb droppers for conical bombs. The base is slung in straps, and there is a strap around the neck. The latter has a releasing hook, and when the hook is operated the small end first drops down and the base slides out of its straps. The bomb then rights itself and drops base downward. The bombs are slung in one or two lines along the under side of the mail hull. The releasing hook is operated by an electromagnet, and there is a small switchboard in the cabin for controlling the release. Each bomb has a separate switch. The bombs can be released by hand levers also in case the electric means fail. Each bomb has a safety device and is not "alive" until it has dropped several hundred feet.

Barbeau's Cartage

All kinds of Moving and Carting by careful and experienced men. A Lorry and a Piano Wagon has been added to our equipment which will enable us to give better service than ever to our Patrons. Satisfaction Guaranteed. We have just added a new furniture van. Largest in the city Household effects moved with care.

A. BARBEAU,

PHONE 1017 85 GLADSTONE AVE

TELEPHONE 790

WHEN YOU WANT YOUR

Piano or Organ Tuned

ALL WORK GUARANTEED

W. R. Cunningham, 563 Weller St

FOR SALE

LOTS

On The Late Senator Cox Homestead

Beautifully Situated

Apply---437 GEORGE ST.

THERE'S NOTHING

More Impartial than Fire!

It comes to men in all conditions of life—it attacks every kind of building and burns all kinds of contents.

Water may stop its course at times, but only Fire Insurance will settle for the damage by both Fire and Water!

See us about your Fire Insurance without delay.

Davis-Thompson Company LIMITED

Insurance and General Agency

PETERBOROUGH, ONTARIO

433 George Street. Phone 40

OSTEOPATHY.

DR. ASA G. WALMSLEY—Osteopathic Physician. Office in Sun Life Building, Corner of Hunter and Water streets. Entrance, 124 Hunter street. 'Phones Office, 640; Residence, 509. Office hours 9 to 12 a.m., 2 to 6 p.m. Evenings by appointment.

MASSAGE.

MAY GRIERSON, MASSEUSE—Treatment of Muscular and Nervous disorders—9 Douro Street, Ashburnham. 'Phone 197

MEDICAL.

DR. BUCHANAN, F.R.C.S., Edin., M.R.C.S. Eng., L.R.C.P., London—Eye, Ear, Nose and Throat Specialist. Hours: 9-11 a.m. 3-4 p.m. 7-8 p.m. 'Phone 619. Office, corner of Water and Murray streets.

DR. E. E. HARVEY, Silver Medalist University of Toronto Special attention to diseases of women and children. Office hours: 1.30 to 5 p.m., 7-8 p.m. 'Phone 628. Office 212 Brock street.

DR C. F. W. ROSS, Ex-House Surgeon, Grace Hospital, Toronto. Residence:—Keene, Ont. 6 mos-6

BARRISTERS AND SOLICITORS.

GORDON, WIDDIFIELD & O'BRIEN, Barristers, Solicitors, Notaries, Solicitors for the city of Peterborough.

E. EDMUND L. GOODWILL — Barrister, Solicitor, Notary Public, etc. Office 370 Water street. 'Phone 191. Successor to Roger, Bennet & Goodwill. Money to Loan at current rates upon easy terms

G. W. HATTON, County Crown Attorney Barrister, Solicitor. Trust funds to Loan at lowest current rates of interest on easy terms of repayment.

PECK, KERR & McELDERRY—Barristers, Solicitors, and Notaries. Office, 418 Water street, Peterborough. Money to Loan at lowest current rates of interest on easy terms of payment. B. A. Peck, F. D. Kerr, V. J. McElderry

O'CONNELL & CORKERY—Barristers, Solicitors and Notaries. Money to loan at lowest rates of interest. Daniel O'Connell, John E. Corkery, Hunter St., two doors west of the Post Office.

DUMBLE & JOHNSON—Barristers, Solicitors, etc. Office over Toronto Savings and Loan Company, 437 George street. D. W. Dumble, K. C. W. F. Johnston

A. E. DIXON—Barrister, Solicitor, etc. Offices: Corner Hunter and George Sts Entrance, next Madill's Drug Store.

F. G. GUISE-BAGLEY, M.-I.M.E.—Barrister, Solicitor, Notary Public, (Successor to Ruddy & Burnham), 440 Water street, Peterborough Money to Loan. Specialist in Patents. 'Phone 64.

HALL & HALL—Barristers, Solicitors and Notaries Public. Hunter Street, Peterborough. Next to St. John's Church Money to loan at lowest rates of interest. H. H. D. Hall. Basil D. Hall

MOORE & WEARING—Barister and Solicitors, 403 Water street (opposite Post Office). Money to Loan at lowest rates W. H. Moore, K. C., Joseph Wearing M.A.

R. R. HALL—Barrister, Solicitor, etc. Peterborough, Ont. Office, corner Hunter and Water streets, over Canadian Bank of Commerce. Successors to Hall Medd & Davidson. Trust funds to loan on easy terms of payment.

MONEY TO LOAN.

GORDON, WIDDIFIELD & O'BRIEN, Barristers, Solicitors, Notaries, Solicitors for the City of Peterborough.

ARCHITECTS.

W. H. BARRY, ARCHITECT
Plans prepared for Monumental, Commercial and Domestic Buildings. Office, 477 1-2 Bolivar St.

W. BLACKWELL—Architect and Civil Engineer. Plans and estimates made for churches, public buildings and dwelling houses. Buildings heating and plumbing a specialty. Office, 372 Water Street Peterborough.

EDWIN ELCOME
— TAXIDERMIST —
Heads, Animals, Birds, Fish, Etc., mounted artistically and permanently
HEADS OF DEER, MOOSE, AND CARIBOU OUR SPECIALTY
Heads, Animals, Birds, Fish, Artificial Eyes, Taxidermist Supplies, Bird and Flower Guide Books for sale
692 HARVEY STREET
PETERBOROUGH, ONTARIO

Egg-Producing
Hen Feed!
Feed your Fowl Ground Green Bone. We sell it.
Save your Wood Ashes, Bones, Iron, Copper and Brass for
Geo. Stevens
Phone 1389
P.O. Address: 364 Mark St
Peterborough, Ont.

Toronto Savings & Loan Company
437 George St., Peterborough
Paid Up Capital $1,000,000.00
Reserve Fund 1,050,000.00
Savings Department — Deposits received of one Dollar and upwards. Interest (paid quarterly) accrues from date of deposit to date of withdrawal.
Every facility and convenience is afforded to Depositors.
Investment Department — Debentures issued for sums of $100 and upwards for periods of 1 to 5 years, upon which special rates of interest are paid depending upon the term of investment.
Executors and Trustees are authorized by law to invest in the Debentures of this Institution.
Money to loan at lowest current rates of interest.
W. G. MORROW
Managing Director

OUR DAILY SHORT STORY

A Successful Experiment

By F. A. MITCHELL

I was about to leave my office in the theater of which I am manager, when a very pretty girl appeared in the doorway. I knew by the package she carried that she was a would-be playwright, and was disposed to be very short with her. She asked me to read her play, and I told her that I had already accepted more plays than I could produce in my lifetime.

"Please," she said, with a most bewitching smile and a lovely pleading in her eyes. I wilted, and told her that if she would leave the manuscript I would have it read. But this was not what she wanted; she wanted me to read her play myself. To get rid of her, I promised her that I would take the manuscript home with me and look it over. We left the office together, and when we parted I took a trolley car. I was worrying over a play I was getting ready to produce, and forget all about the manuscript for three or four days, when the girl appeared again in my office. She smiled as sweetly as ever, and asked me if I had read the play. Thinking to put a stop to the matter at once, I told her that it would not do at all. She looked so heart-broken that before she left I admitted that I had not read it over carefully, but would give it attention that very evening.

After dinner I went into my home sanctum with the intention of fortifying myself against her importunities when I should next see her, by skimming her production. I ransacked the room for the manuscript, and did not find it.

Great heavens! Must I admit to her that I had lost it?

I spent the whole evening trying to remember what I had done with the package, but could not remember any further than taking it from its author. The next afternoon she came into my office again, smiling as usual, and asked me for a criticism on her play. I saw that there was a job of deception before me. My object was to put her off, hoping that the manuscript would turn up.

"Did you spend much time on your scenario," I asked, "before putting in the dialogue?"

"What's a scenario?" she asked.

This encouraged me. If she did not know what a scenario was, I could not be stuck for big damages in case I had to pay for the loss of the play.

"A scenario is a skeleton of the play that is to be written. When it is completed, the dialogue is very easily written."

"I always write the dialogue first," she said with that positiveness which I have always found women assume when they are making their worst blunders. She was so unsophisticated, so pretty, so amiable that I was tempted to say a few soft things to her. Besides, it was necessary for me to keep her in good humor. I told her that I had not come to a conclusion about the play. It lacked something, but I could not tell what it was. I would read it again more carefully.

I parried all efforts she made to make me discuss any particular scene or incident, by which I would show my ignorance of the play, and finally when she departed felt quite satisfied with my diplomacy.

The authoress was persistent and the manuscript did not turn up, though I had my rooms turned upside down to find it. I finally made up my mind that I must have left it in the trolley car I had used the day I received it from the author. I advertised for it, offering a substantial reward for its return to me; but I received no reply, and finally made up my mind that it was lost to me, and I would never find it. So I began to prepare for a confession.

What I meant by preparation was subterfuge by paying compliments and saying sweet things to the girl whom I must confess to, hoping by this means to receive a light punishment. But who ever says sweet things that he does not mean to a girl is liable to warm a serpent in his bosom. This was really more dangerous than losing a manuscript.

Well, when I believed that I had got her in a mood to make my confession to her, I did so. She forgave me, tearfully.

I had succeeded only too well. She had a right to consider that I loved her, and nothing remained undone but a definite proposal.

This was delayed, and after some time I received a note, asking me to call upon her. When I did so, she met me with the lost manuscript in her hand, stating at the same time that her name and address being on it, it was returned to her the day after I had left it in the trolley car.

"Open it," she said.

I did as she asked, and took out sheets of blank paper. I looked at her, astonished as well as crushed, and asked what it all meant.

"I am a playwright of some experience," she said. "I have sent manuscripts to you and other managers which were returned, I believe, unopened. So I resolved to try you in this way."

I was so cut up that I resolved to get the best of her by making real love to her. I told her that I loved her devotedly, and asked her to be my wife.

"Thank you, no," she replied. "I have one husband, and that is enough."

An excellent play by her has since been produced.

You Look As YOU FEEL

You know well enough when your liver is loafing.

Constipation is the first warning; then you begin to "feel mean all over."

Your skin soon gets the bad news, it grows dull, yellow, muddy and unsightly.

Violent purgatives are not what you need—just the gentle help of this old-time standard remedy.

CARTER'S LITTLE LIVER PILLS

Genuine bears Signature
Brentwood

Colorless faces often show the absence of Iron in the blood.
Carter's Iron Pills will help this condition.

IN THE SPRING

will be the great test of a life and death struggle on the Western front. In the everyday walks of life, it is the spring time that brings ill health. One of the chief reasons why the run-down man finds himself in a bad state of health in March or April, is because he has spent nearly all his hours for the past four or five months penned up within the walls of house, factory or office. It is the reason for our diminished resistance—that is, lack of out-door life, coupled with perhaps over-eating, lack of good exercise, insufficient sleep, and constipation. In other words, we keep feeding the furnace with food but do not take out the "clinkers," and our fire does not burn brightly. Always keep the liver active.

There is nothing better for health than taking an occasional mild laxative, perhaps once a week; such a one as you can get at any drug store, made up of May-apple, jalap, aloes, (sugar-coated, tiny, easily taken), which has stood the test of fifty years of approval—namely, Dr. Pierce's Pleasant Pellets. But for the "Spring Fever," the general run-down condition, the lack of ambition, the "blues," one should take a course of treatment every spring; such a standard tonic as Dr. Pierce's Golden Medical Discovery, now to be had in tablet form in fifty-cent vials. Watch the people go plodding along the street. There's no spring, no vitality. A vitalizing tonic such as this vegetable extract of Dr. Pierce's gives you the power to force yourself into action. The brain responds to the new blood in circulation, and thus you're ready to make a fight against stagnation which holds you in bondage. Try it now! Don't wait! To-day is the day to begin. Gain a little "pep," and laugh and live. 'Tis and vitality are the natural out-pouring of a healthy body. It does not spring up in a night. Try this spring tonic, and you gain the courage that comes with good health.

LUMBER
BUILDERS' MATERIALS of all kinds. Shingles, Scantlings, Joist and Bill Stuff, Mouldings, Casings, Base and all kinds of Finish, Boxes and Box Shooks, Slabs and Mill Wood.
Alf. McDonald Estate
POINT ST. CHARLES MILL

A Modern David

By WARREN MILLER

(Copyright, 1917, Western Newspaper Union.)

Doctor Gaston Larrabee had just completed his medical education when the World's war broke out, and of course he joined the surgeons of the French army. Doctor Larrabee was better fitted to give medicines to women and children than to attend the wounded on the battle field. He was small of stature and delicately organized.

The young doctor was, moreover, in love with Louise Rappelier. He was not successful in his suit, for Louise admired strength. She looked forward to marrying some hero of the war, some imposing man with fierce moustachios.

"Go," she said, "and do your duty in the field in which you are placed. A surgeon may win a decoration as well as one in the trenches. I hope you will return safely, and having shown yourself a brave man, I care not how."

Gaston went forth without any hope of proving that he possessed what he had no taste for. He would much rather have remained and fed pellets to children; but the government did not propose that he should do so.

Gaston's small stature, his soft voice, his gentlemanliness, soon brought down on him the sarcasm of his associates. That is, some of his associates. Most of them liked him. It was only the rough-hewn men who were indelicate enough to twit him for his delicacy. There was no occasion for taunting him, for he did his work conscientiously, and if war was not to his taste, that was no fault of his. He could not force his likes or dislikes.

Captain Bombarier was Doctor Larrabee's opposite. He came of rough stock, and had received very little education. He hated refinement, and education was detestful to him. The little doctor was to him like a red rag to a mad bull. The two men were of the same corps, and were consequently thrown together. Bombarier never lost an opportunity to cast a slur on the doctor's small hand or foot, or his soft voice, which latter was as unlike the captain's as the coo of a dove to a lion's roar.

Bombarier's taunts finally reached insults. Gaston's friends suggested to him to ask for a transfer to a corps where he would not be subject to the captain's remarks, but the doctor said that would not avail. The reputation for having failed to resent an insult would follow him. Besides, he would find others disposed to pounce upon him. No, he preferred death rather than live an object of contempt. He would challenge Captain Bombarier. If he were killed his sufferings would be ended. However, the matter might end, it might in future render him less liable to insult.

The next time Bombarier cast a slur on the doctor, Gaston challenged him to fight. The captain laughed at the idea of fighting such a delicate little fellow, and ignored the challenge. This would have been well enough had he ceased his slurs. For a time he was not quite so contemptuous, but soon was as irritating as ever. Then the other officers took the matter up and insisted that he fight the doctor.

Bombarier reluctantly consented, stating that he was placed in a false position as the opponent of such a stripling, and a meeting was arranged. The seconds, in order that nothing serious might come of it, or to save the little doctor's life, separating the combatants 500 yards, naming rifles for weapons. The duelists were placed as far from the trenches as the circumstances would admit, but the distance was not great. When all was ready, the word "Aim" was given, and each raised his rifle to his shoulder. Gaston aimed at nothing, shutting his eyes. At the word "Fire" two shots rang out simultaneously. The doctor was unharmed, but the captain fell dead.

Doctor Larrabee was sure that he had not killed his enemy, unless it was by accident, for he had not wished to have the blood of anyone upon his conscience. Be he could not convince the seconds that he had not done so. They buried the captain and proclaimed the doctor a man who was not to be trifled with.

One of the men who buried the body of Captain Bombarier noted that he had been shot in the back. He inferred that he had been killed by a stray bullet that had come from the enemy's trenches. But being a friend of the doctor's he made no mention of the discovery, not wishing to mar the effect of his achievement.

From that time forward Surgeon Larrabee suffered nothing from his delicate make-up. Indeed, being a contrast to his supposed courage, it rendered him an object of interest. He was pointed out as the man who had killed the overbearing Bombarier.

News of his feat reached his friends at home, and when he was wounded during service on the battlefield, and went home on leave, he found himself a double hero. Louise Rappelier relented and accepted him, not because he was hit doing his duty, but because he had killed a man who had taunted him.

Doctor Larrabee had become used to fire—men will become used to anything—and is a marked man in the army, but he is chiefly admired as that refined little gentleman who, like David killed His Goliath.

Marlatt's Specific Removes Gall Stones in 24 Hours
THE Never-Failing Remedy for **Appendicitis**
Indigestion, Stomach Disorders, Appendicitis and Kidney Stones are often caused by Gall Stones, and mislead people until those bad attacks of Gall Stone Colic appear. Not one in ten Gall Stone Sufferers knows what is the trouble. Marlatt's Specific will cure without pain or operation. Buy from
WARNE DRUG CO.
Peterboro, Ont.
J.W. MARLATT & CO
581 ONTARIO ST, TORONTO ONT.

Telephone Economy

The Need of the Hour

THE vital need of the hour is for economy!

¶ We are urged to save, to conserve our resources. Nothing is so important, so pressing.

¶ We must economize, we are told, in food, in fuel, in clothing, in railway travel—all along the line, in order that the war efforts of our Empire and its Allies may have a clear track to victory.

¶ The telephone, by the very nature of the work it does, is a powerful agent making for economy and efficiency. Without it, business would slow down with a fatal reaction on war effort.

¶ But the increasing scarcity of telephone material of all kinds, and of skilled labor demands that our subscribers should practice a rigid telephone economy—

¶ That they should *order only such telephone equipment as is indispensable*—

¶ That they should *be careful of present telephone apparatus in home or office* so as to avoid breakage and repairs—

¶ That they should *refrain from unnecessary telephone conversations and make their talks brief* so as to keep the lines open for the next caller.

¶ We ask your co-operation in our efforts to keep our service equal to war-time demands.

The Bell Telephone Company of Canada

Lord Mayor Laid Brick.

Sir Charles Hanson, now Lord Mayor of London, was roaming the streets of Brampton over fifty years ago, and entreated the builders of Grace Church to let him lay one brick and mark it with an X. The builders obliged the boy, and W. A. McCullough recalled the incident and identified the brick at the recent Grace Church jubilee.

SUFFERED WITH NERVES
COULD NOT KEEP QUIET

Diseases of the nervous system are very common.

All the organs of the body may be sound while the nerve centres may be affected.

Many women become run down and wornout by household duties never ending, and sooner or later find themselves with their nerves shattered, and the heart action weakened.

On the first sign of any weakness of either the heart or nerves, flagging energy, or physical breakdown, do not wait until your case becomes hopeless.

Milburn's Heart and Nerve Pills will at once quieten the shaking nerves, strengthen the weak heart and build up the entire system.

Mrs. F. Bailey, 221 Earl St., Kingston, Ont., writes: "I was suffering very much with my nerves, so much so that I could not keep myself quiet at all. I was recommended to try Milburn's Heart and Nerve Pills so I bought three boxes, and I must say I have derived much benefit from them, so much so that my friends have all noticed the change in me."

Milburn's Heart and Nerve Pills are 50c. per box at all dealers, or mailed direct on receipt of price by The T. Milburn Co., Limited, Toronto, Ont.

Death to the Puppies.

The details of the snatching from this life of four brindle Boston bulls in the prime of their puppyhood were recited when a woman reviewed her married life in the court of domestic relations in New York. "Only last week," she said, "our bulldog, Ida, had a family that would have been worth $200 if it had grown. My husband went to a veterinarian and the doctor told him if they wouldn't take milk out of a saucer to put some milk in his own mouth, but a nipple in his mouth and feed them that way, just like dog fanciers do. At first he didn't even want to do it."

"Well," said the court, "and what has that to do with the case?"

"Because when he did do it, I tell you, the dogs died."

Sealing Fleet Suffers.

It was a greatly depleted Newfoundland sealing fleet which started on its annual hunt in the waters off the Labrador coast and in the Gulf of St. Lawrence. Like everything else in which sea-going craft are concerned, this industry has suffered severe losses from the war. The crack steel steamships which had largely replaced wooden vessels and which were the most efficient ice-breakers in the world, were taken over for war purposes. Two of the best of them are now at the bottom of the sea.

BIG AIR DRAGONS

Craft of the Future Will Be Armored Dreadnaughts.

Winged Fighters Promise to Be Developed Much the Same as That of Naval Construction.

The fighting airplanes of the future will grow larger and larger. They will soon become the dreadnaught of the air. The development, writes a Washington correspondent, will be much the same as that of naval construction.

This is the prediction of a government expert. It is based on the brief report from London telling of the construction by Germany of metal-inclosed battleplanes, which Germany is building to meet Americans in the air.

"From the outset I have been convinced that the United States should devote much of its genius and constructive ability to the development of a powerful fighting airplane," he said "Germany may be building a sort of aerial armor-clad, but the kaiser will have no monopoly in this respect.

"My judgment is that development of an effective fighting force in the air will follow much the same line as naval construction. In modern navies, in fact in all navies of history, the heavy ship of the line, which could take and give the most punishment was the backbone of the fleet. This will be true of the airplane flotilla of the future.

"All of the allied nations now are building much heavier battleplanes. This tendency will increase. At all times there must be light and exceptionally fast scout machines, just as we must have scout cruisers also. Large and speedy battle cruisers also may be a development of the immediate future, but the slower and more stable machine with a real punch, the airplane that can give and receive a maximum of punishment and still remain aloft must be the backbone of the aerial fighting forces of the future."

The most powerful airplanes which have been seen in this country are the Caproni biplanes and triplanes at the Langley flying field, Newport News, Va. The big Handley Paige battleplanes turned out by Great Britain also have great carrying power and are capable of a large measure of destructive work. It is predicted that these powerful flying machines will soon give place to planes of far greater capacity and capable of withstanding a veritable broadside in a sky battle.

The new American Liberty motor continues to meet every test to which it is subjected.

The Next Step.

"The Germans," said a noted surgeon, "are vaunting their war surgery. Two years ago 80 per cent of their wounded returned to the front. Last year 90 per cent returned. Rubbish!" The professor made a gesture of repudiation. "Why, at this rate," he said, "the Germans will be telling us that every time an enemy bullet hits a German soldier in the head, its only effect is to fill a hollow tooth for him."—London Opinion.

WAS CALLED BY WASHINGTON

First Cape Cod Canal Engineer to Be Pressed Into Service Because of Demand for Experts.

Thomas Machin, the engineer charged by a committee appointed in 1776 by the colony of Massachusetts with the task of making the first survey for the Cape Cod canal, was "drafted" as an army engineer by George Washington before he could make a fair start on the survey, says the Engineering News-Record. George Washington's letter to the chairman of the committee which appointed Mr. Machin read:

"The great demand we have for engineers in this department has obliged me to order Mr. Machin hither to assist in that branch of the business."

This bit of American engineering history is recounted by William Barclay Parsons, in a paper (published in the Proceedings of the American Society of Civil Engineers) on the Cape Cod canal, which was first proposed more than three hundred years ago and finally opened to commercial traffice in 1914.

STRENGTHENS THE THROAT, ASSISTS PUBLIC SPEAKERS

Catarrhozone is the Greatest Invention of the Age for Weak Throat, Hoarseness, &c.

Strongly Endorsed by the Clergy.

Because of its strengthening influence upon the vocal cords, Catarrhozone cannot be too highly recommended as a wonderful voice improver. It almost instantly removes huskiness or hoarseness, thus insuring clearness and brilliancy of tone. The most eminent speakers and prima donnas are seldom without Catarrhozone, and credit in no small degree their uniform strength and brilliancy of tone to its influence.

"For many years I have been a sufferer from that terrible disease known as CATARRH.

"Being a professional singer, you can readily understand that Catarrh would be a serious hindrance to my professional skill.

"One year ago I read in the "Progress" a convincing testimonial from one who had been cured of this disease through using your God-sent invention, Catarrhozone.

"Believing in the merit of Catarrhozone, I tried it,

"Catarrhozone cured me, and has been the means of my success.

"You are at liberty to use my name if it will help relieve some from suffering, and I will always remain,

"Bob Bixley, New Glasgow, N.S."

Mr. Bixley is one of the best known singers and entertainers in the Maritime Provinces. Everyone knows him, and his testimonial for Catarrhozone is the best sort of evidence of what great benefit Catarrhozone is to those suffering from throat weakness or catarrh.

Two months' treatment (large size) $1.00; smaller size, 50c.; sample size 25c., at all storekeepers and druggists, or The Catarrhozone Co., Buffalo, N. Y., and Kingston, Ont.

Kate Field's Prophecy.

When, a good many years ago, Kate Field wrote those clever verses beginning: "They talk about a woman's sphere as though it had a limit," little she guessed how tremendously that sphere was destined to be enlarged by the coming of the year of our Lord one thousand nine hundred and seventeen. As a matter of course, observes an exchange, the great world war is responsible for the very rapid advance the women are making in every sphere of the world's work. We are no longer surprised to find that women are doing anything and everything that men can do, from driving warplanes to shining shoes. A shoe-polishing "parlor" in which only women are employed is now doing business in Boston, yet even this innovation scarcely challenges attention in these times of shifting conditions.

No Girl Need Have A Blotched Face

Whether it be in capturing the heart of man or making her way through the world by the toil of her hands, a charming and pretty face gives any girl a big advantage. Poor complexion and rough sallow skin are caused by blood disorders. The cure is simple. Just use Dr. Hamilton's Pills, a reliable family remedy that has for years been the foremost blood remedy in America. That soft glow will return to the cheeks, the eyes will brighten, appetite will improve, and strength and endurance will come because sound health has been established. Get a 25c box of Dr. Hamilton's Pills to-day. Sold everywhere.

HEAT PRODUCING
COAL
Use Our
PITTSTON COAL
It Makes Warm Friends
Terms Positively Cash
Weir & McCarthy
Coal and Wood Dealers
111 Hunter St., East City. 'Phone 96

Robert Hicks & Co
Limited

Screened COAL
General Office: Murray St
Branch Office: 264 Charlotte
Phones 48 and 477

WHEN YOU WANT
COAL
CEMENT
Sewer Pipe
CONSULT
H. B. TAYLOR & SON
Cor. Aylmer & Wolfe
'Phone 209

OLD LANDMARK IS PRESERVED

Historic General Schuyler Mansion at Albany, N. Y., Associated With Revolutionary Times.

By the dedication of the General Schuyler mansion at Albany, N. Y., another interesting landmark of revolutionary days was permanently preserved from the devastating hand of modern improvement, notes a correspondent. The house is 155 years old, having been built in 1762. Its recent dedication by Governor Whitman, marked the one hundred and fortieth anniversary of the surrender of Burgoyne at Saratoga. General Schuyler took an active part in the campaign against the invading British army from the North, and, at Saratoga, he suffered a serious loss in the burning of the British of his country home and mills. Notwithstanding this, he acted the part of the chivalrous conqueror a few days later, when he entertained General Burgoyne and his staff, including the Hessian general, Baron Riedesel, and his wife, at his Albany home, when, as prisoners of war, they stopped there on the way to Boston.

With the single exception of the famous Washington headquarters at Newburg, purchased by the state in 1849, the Schuyler mansion is more closely associated with revolutionary times than any other of the historic memorials purchased from time to time by the state for preservation.

Lady Hendrie.

The son of the Lieutenant-Governor of Ontario was among the first to volunteer for service overseas, and he has passed something like three and a half years in the firing line. Naturally his mother, Lady Hendrie, exhibits more than mere casual interest in the daily increasing problems arising in connection with the supply and distribution of foodstuffs.

Anxious to do all she can to help the Canada Food Board in whatever it decides is most essential, Lady Hendrie was one of the first women in Toronto to give impetus to the carrot and onion campaign recently conducted in that city. She thinks it is the solemn duty of every woman to do the little things that are asked of her in food-saving—service in the kitchen, she believes, being now as important in a sense as the work that the Red Cross nurse or ambulance driver can do within the fighting sphere.

"To put it in the simplest way—saving food means helping to bring the war to an end," says Lady Hendrie. "There isn't a woman in Canada who wouldn't work for that end, and surely any woman who has anyone near and dear to her over there will double her effort to save and produce if it means the speedier conclusion of a weary war.

"I think, if anything, I am more interested in food conservation than in production. The former is essentially women's affair, and while, undoubtedly, her help is needed outdoors this year, it seems to me that her biggest work lies in the home. I do thing that every woman should have a garden and raise chickens, but, except where it is really necessary, the idea of heavy work in the fields seems foreign to one's conception of womanhood."

Lady Hendrie keeps chickens—forty-eight of them—and is quite enthusiastic about her poultry. Government House gets an average of seventeen eggs a day from those chickens, and they are a source of great gratification to everyone concerned.

A Bad Lot.

Senator Weeks, apropos of the Luxburg, Bernstorff, Von Igel and other German exposures, said in Washington a short time ago:

"Germany seems to approve the unexampled wickedness of her sons. She reminds me of the old man at the club.

"An old man sat reading a newspaper in a club while a group of young fellows talked excitedly about the marvelous power for lying possessed by a certain Jack Courtenay. When their talk ceased the old man cleared his throat and said:

"'Gentlemen, I have just heard you decide that Jack Courtenay is the biggest liar in the United States. I am his father.'

"A young man, very red in the face, started to apologize, but the old boy said:

"'No, no; don't apologize. It isn't necessary. I merely wanted to say, gentlemen, that if you consider my son Jack the biggest liar in the United States, it's very evident that you have never met my other son, Jim.'"

Hay Shortage In Cape Breton.

Owing to the scarcity of hay and feed in Cape Breton, where in some districts cattle were reported almost on the verge of starvation, the Nova Scotia Government has sent a portion of the staff of the Agricultural College at Truro to that part of the province with supplies to relieve the situation.

SORCERERS BURNED AT STAKE

Custom of an Early Age When Thousands of Unfortunate Students Were Put to Death.

Alchemists often believed that by deep thought they could find a way to turn base metals into gold, but alchemy itself was much deeper and broader than this, according to a writer. It was supposed at this time that there were seven heavenly bodies—the sun, moon, Mars, Mercury, Venus, Jupiter and Saturn—and seven metals—gold, silver, iron, mercury, copper, tin and lead. There were also seven days in a week and seven colors in a rainbow. There were twelve signs in the zodiac, twelve months in the year, twelve precious stones, and twelve parts to the body. It seemed to the alchemists that there must be some hidden connection between these things of nature, and in trying to find it they spent much time in watching the sky and in bending over their crucibles and retorts.

During an age when superstition was rife such nocturnal activities could not fail to arouse suspicion, and to be accused of being a sorcerer was generally followed by burning at the stake. Many thousands of such unfortunate students were put to death during these dark centuries, but in spite of the dangers men secretly studied alchemy.

RUSSIAN NAMES WERE EASY

Pronunciation Not to Be Compared With Talk Between Baby and Parrot, Proud Parent Boasts.

Reference at a social session was made to lingual dexterity when Congressman John M. Evans of Montana, said he was reminded of a little incident along that line.

Down at the cigar store one night the regulars were talking about the war and remarking how it gave one something worse than face ache to pronounce the Russian names that appear in the news.

"Those Russian names are nothing," remarked a man named Johnson, with an expansive smile. "You just ought to hear what I stack up against in my own home every day of my life."

"What's that?" demanded one of the regulars, amazedly. "Do you mean that you have somebody in your family who can put a kink in those Russian syllable twists?"

"Well, I should say that I have," rejoined Johnson. "You should come around some time and hear the baby and the parrot when they get to talking together."

Africa Second Largest.

Africa is the second largest of the continental divisions of the earth, containing 11,632,000 square miles. Europe contains 3,671,004; Asia, 17,470,280; North America, 7,116,000; South America, 7,344,000. At the outbreak of the present war, August, 1914, European states had established protectorates over it. By agreement, Great Britain controlled about 3,700,000 square miles; France, 4,422,600; Germany, 931,000; Belgium, 909,000; Portugal, 704,000; Spain, 592,000, with native ownership ignored everywhere. These areas of control have undergone material changes since the war began and no doubt will be further changed at its conclusion. The different areas have been held and governed as colonies, the only politics being a contest among the nations to obtain and hold as much as possible. It has been what might be called in common phrase "a grab game" on a large scale, with a continent as the spoils.

Profits in Shipbuilding.

The sale of the schooner Glynn, the first ocean commerce carrier built south of Newport News since the war began, has brought out facts, says the Manufacturers' Record, showing the remarkable profits to be made from shipbuilding and the operation of freight ships under war conditions. The company made a profit of 25 per cent on the building of the vessel; her purchaser, James S. Bralley, Jr., received $52,000 freight for the voyage to Italy with naval stores and then sold her to French interests for $90,000. After deducting $21,500 for insurance, outfitting and provisioning and the salaries and wages, the Glynn netted him $45,500 in six months.

Making Mineral Wool.

An American firm operating in Australia has started works near Melbourne for turning the local basalt into "mineral wool" for use as an insulator in packing machinery and ice chests and as a substitute for asbestos, according to the Scientific American. The basalt is melted down with a proportion of freestone and limestone and then steam, at an immense pressure, is forced through the fluid. The liquid rock, thus aerated, flies into the air and falls in flakes on the floor.

GRAIN MARKET

The strong demand for oats, supposed to be on government account for export, keeps that market active at steadily advancing prices for the past couple of days. The options, both at Winnipeg and Chicago, acted strong under steady buying by the leading commission houses. Ideal weather tended to an easier corn market but this influence failed to stop a strong bull rush towards the close which sent both oats and corn well above Monday's close. Cash oats are quoted 1-2c to 3-4c higher, basis Fort William.

Manitoba wheat—No. 1 Northern, $2.23½; No. 2, $2.20½; No. 3, $2.17½; No. 4, $2.10½, including 2 1-4c tax, in store, Fort William.

Manitoba oats — No. 2 C.W., 92 1-2c; No. 3, 89c; extra No. 1 feed, 88 3-4c; No. 1 feed, 86 1-4c in store Fort William.

American corn—No. 3, kiln dried, $1.90 track Toronto; No. 4 kiln dried $1.85.

Ontario oats—No. 2 white, 91c to 92c, nominal; No. 3 white, 90c to 91c.

Barley, malting, $1.54 to $1.55.

Ontario wheat—No. 2 winter, $2.22, basis in store Montreal.

Peas—No. 2, $3.60 to $3.70, according to freights outside.

Buckwheat—$1.84 to $1.86.

Rye—No. 2, $2.65.

Ontario Flour — War quality, $10.80; Toronto-Montreal, $10.80 new bags.

Manitoba Flour — War quality, $11.10, Toronto.

Millfeed—Car lots, delivered, Montreal; shorts $40.40; bran, $35.40; feed flour, not quoted; middlings, not quoted.

Hay—Baled, track, Toronto, car lots, No. 1, $17 to $18; No. 2, $14 to $16; mixed, $13 to $16; straw, car lots, $8.50 to $9.

CATTLE MARKET

Union Stock Yards — Receipts, 42 cars with 648 cattle, 514 calves, 512 hogs and 8 sheep and lambs.

Market good and steady with Monday, all advances holding firm in a strong market for all grades of cattle. The run was light.

Calves were weaker under the recent heavy runs, except for anything very choice.

Hogs fas and 25c lower, at $19.75 fed and watered.

Heavy steers	$12.50	to $13.50
Choice butcher	12.25	12.50
do medium	11.00	11.75
do common	10.25	10.75
Heifers, good to choice	10.50	11.25
Butcher cows, choice	9.25	10.50
do medium	7.00	7.50
Bulls, choice heavy	10.00	11.00
do good	9.25	9.75
do light	7.00	8.00
Canners and cutters	6.25	7.50
Feeders, 900 to 1,000 lbs.	9.50	10.50
Stockers 750 to 800 lbs.	9.00	9.50
do med., 600 to 700 lbs.	8.00	8.50
do light, 600 to 650 lbs.	7.00	7.25
Milch cows	35.00	125.00
Calves	6.50	15.50
Lambs	18.50	21.00
Sheep, light	10.00	15.50
Hogs, fed and watered	20.00	....
do off cars	20.25	20.50
do f.o.b.	19.00	....

FACE COVERED WITH PIMPLES
ASHAMED TO GO OUT

Many an otherwise beautiful and attractive face is sadly marred by unsightly pimples, blotches, flesh worms and various other blood diseases.

Their presence is a source of embarrassment to those afflicted as well as pain and regret to their friends.

Many a cheek and brow cast in the mould of beauty have been sadly defaced, their attractiveness lost and their possessor rendered unhappy for years.

Why, then, consent to rest under this cloud of embarrassment?

There is an effectual remedy for all these defects.

It is Burdock Blood Bitters. This remedy will drive out all the impurities from the blood and leave the complexion healthy and clear.

Mrs. Katherine Henry, Port Sydney, Ont., writes: "Two years ago my face was so covered with pimples I was ashamed to go out at all. I tried several remedies, but they were of no use. At last a friend advised me to try Burdock Blood Bitters. I got a bottle, and by the time it was used I could see a difference. I then got two more, and when I had used them the pimples were completely gone. I can highly recommend B.B.B."

Manufactured only by The T. Milburn Co., Limited, Toronto, Ont.

UNION BANK OF CANADA

Foreign Exchange

Through our special Foreign Exchange Department, we are prepared to arrange payments to or from Europe at the most favorable rates. As these fluctuate under present conditions, it is well to keep in touch with the Manager from day to day.

PETERBOROUGH BRANCH . C. H. PENNEFATHER, Manager
NORWOOD BRANCH . . . . D. B. CUTCLIFFE, Manager
HASTINGS BRANCH . . . . J. M. THOMSON, Manager
STIRLING BRANCH . . . . W. S. MARTIN, Manager

STALLION Route Bills

Owners of Stallions

will find the Examiner Office specially well equipped for executing HORSE BILLS and ROUTE CARDS for any breed or style of horse.

The EXAMINER JOB and PRINTING PLANT is supplied with the necessary Cuts of HORSES, TYPE and MACHINERY for filling orders quickly and correctly.

Any assistance required in preparing Copy for Bills, Cards, Folders or Advertisements will be cheerfully given.

WRITE OR CALL

The Examiner

419 George Street Peterborough

Advance In The Price of The Weekly Examiner

On the First of July next, the Subscription Price of the "Weekly Examiner" will, in future, be at the following rates:

Year - $1.50 Six Months 75c

Three Mon hs 40c

Payable in Advance

Outside of Canada, the yearly rate will be $2.00

In war or peace this is as low a price as a Weekly Newspaper of the size of the Examiner can be published for. The Examiner was established in August, 1856—sixty-two years ago and has been a staunch and faithful visitor to its Subscribers ever since.

Subscriptions will be received at the rate of **$1.00 up to May 1st,** Subscribers in arrears will be charged at the **$1.50** rate as has been the rate in the past.

Address all letters to the **"Examiner" Office, 419 George Street**

Owing to the continually increasing cost of paper, labor and material, the Weekly Examiner can no longer be published for $1.00. Nearly all other weekly papers of a similar size as The Examiner have already increased their rates.

DR. YOUNG'S OFFICE HOURS.
Graduate of London, Edinburgh and Glasgow. Special attention given to diseases of women and children. Also the heart and skin. Office hours: 2 p.m. to 4 p.m.; 6 p.m. to 8 p.m., and by appointment. 'Phone 347. Office, 305 Stewart street. 3d-66

The Evening Examiner

Pages 5-12

PETERBOROUGH, WEDNESDAY, APRIL 24, 1918

STRONG GERMAN ATTACKS DEVELOPED LAST NIGHT

A NEW BATTLE OPENED UP ON A FRONT OF NINE MILES

FRENCH WAR OFFICE REPORTS HEAVY ARTILLERY FIRE

DONNEYBROOK THREATENED

Sir Adam Beck Was Invited Outside For a Fistic Encounter—Hydro Champion Declined

EXCITING SESSION

(Special to The Examiner.)

Ottawa, April 24. — A furious row between Mr. T. J. Stewart, M.P., of Hamilton, followed Tuesday's session of the Commons Railway Committee, at which Mr. Stewart had upheld the renewal of the Toronto, Niagara and Western Company charter. Mr. Stewart alleges that Sir Adam told him after the meeting that he (Stewart) has been standing by his friends "as usual," apparently meaning the private interests, and asked him how much he got for it. Sir Adam denied that he put the latter query to the Hamilton member, who, by the way, is a Hydro commissioner in that city, but he admits the remark about sticking by his friends. At any rate, Mr. Stewart's reply may be translated into printable English as follows:

"You are a such and a such kind of ——, and if you ever say that again I'll knock your block off." He then invited Sir Adam outside for a demonstration of the said block-knocking process. But the Hydro chairman replied: "It would be a child's job to fight you. I'll get a boy to do that."

ENCOUNTER AVERTED.

The passage afforded a very exciting moment or two, especially as the Hamilton man's characterization of Sir Adam included a word which usually spells fisticuffs; but a physical encounter was averted.

The Hydro champion had hardly got through with Mr. Stewart, when he had to tackle another opponent in the person of Colonel Herb. Lennox, solicitor for the York Radials. Sir Adam made the remark that here was Herb. Lennox, who had been lobbying, and Colonel Lennox at once challenged him to prove it.

"Well, were't you?" asked Sir Adam. "What business of yours is it if I was?" Colonel Lennox is alleged to have retorted, at the same time denying that his presence had anything to do with the Toronto, Niagara and Western Bill.

Later in the day the Colonel fell out with Mr. W. H. Pope, of the Hydro, whom he accused of having consented to the bill the night before the committee met; but this racket was mild compared with the earlier ones.

Mayor Duncan's Car Smashed By Utilities' Truck

With a bang that could be heard a block away, the light auto truck of the Utilities Commission's fleet, driven by Mr. Al. Spenceley, crashed into Mayor Duncan's new automobile at the corner of Hunter and Water streets at 5.30 o'clock. The Mayor's car was badly damaged but he fortunately escaped without injury. He was driving north, and had the right of way over cars from the west. Half across Hunter street he was hit by the Commission's truck, a full broadside blow against the rear half of his car. Its body was dented so badly the doors couldn't shut, the fender and other parts were bent, and generally speaking, it received a bad mauling.

Chief Thompson issued an information against Mr. Spenceley for a breach of the traffic regulations.

"I intend to prosecute for every infraction of the traffic laws that I know of," said the Chief. "If automobile drivers would remember that **the car on their right has the right of way** there would be no accidents at the street intersections. This is a simple rule, and can be easily observed."

The regulation applies to drivers of every vehicle that travels the streets and should be learned at once.

OUR IDEA OF SERVICE.

To treat you courteously; to fit your eyes correctly; to design, make, and adjust glasses that will suit your particular needs. Our charges are entirely within reason and our guarantee absolute. See Dr. Lacey, 410 George street. Open on Wednesday evenings.

Strong German Attacks Developed Last Evening On The Flanders Front

Heavy Infantry Attacks Reported to Be in Progress This Morning in the Albert Sector—Attacks Repulsed.

OFFICIAL REPORTS

Canadian Press:

LONDON, April 24. — The French and British artillery inflicted severe losses on Germans in the Flanders attack.

Strong German attacks developed last evening in the neighbourhood of Dranoutre, on the Flanders front, but were repulsed by French troops, the War Office announces. Heavy infantry attacks are reported to be in progress this morning in the Albert sector, north of the Somme, and also between the Somme and the Avre rivers.

On a front northwest of Albert the Germans' attack early yesterday evening was repulsed.

THE STATEMENT SAYS:

The hostile artillery activity increased yesterday afternoon and evening on the greater part of the British front, particularly in the Somme and Ancre sectors and north-east of Bailleul. At dusk hostile infantry left their trenches to attack northwest of Albert, but met with heavy rifle and machine gun fire and were driven back. Strong hostile attacks developed also late in the evening in the neighbourhood of Dranoutre and were repulsed by French troops after sharp fighting. French and British artillery inflicted severe loss on the enemy. During the night the activity of the enemy's artillery continued, and at an early hour this morning a heavy bombardment was opened along practically the whole British front from the north of Albert to our junction with the French south of the Somme. Strong infantry attacks are reported in progress in the Albert sector and between Somme and Avre river. Heavy hostile shelling is reported to have taken place also early this morning between Givenchy and Robecq. Concentrations of hostile infantry in the neighbourhood of Merville were desposed by our artillery.

FRENCH OFFICIAL.

Canadian Press:

PARIS, April 24.—The German artillery has been conducting an extremely heavy bombardment of the Franco-British front between the Somme and Avre in the region of Hangarden Santerre and Villers Bretonneux, the War Office reports to-day.

THE STATEMENT FOLLOWS:

Between the Somme and the Avre the enemy's bombardment during the night took on the character of extreme violence along the Franco-British front, especially in the region of Hangarden Santerre and Villers Bretonneux. French artillery carried on an energetic counter bombardment of German batteries. In the region of Ailette and Avocourt Wood French patrols took prisoners. Elsewhere on the front there was intermittent cannonading.

Captain Magwood Will Visit Peterboro'

Will Preach at the Anniversary Services in St. James' Church on Sunday Next

Captain Rev. J. M. Magwood, of Toronto will preach morning and evening, the anniversary sermons of St. James, Sunday, April 28th. He will relate his overseas experience.

A short time ago he addressed the British Empire Club at Providence, Rhode Island. The President of the society, in the presence of the whole audience, pronounced it the most eloquent and inspiring address they had had in the history of the club.

NOTICE TO FORESTERS.

A special joint meeting of Court Peterboro, Court Langton and Court Little John, Canadian Order of Foresters, will be held in the Foresters' Hall, Simcoe street, on Thursday evening, April 25th, at 8 o'clock, sharp, as business of great importance to every individual member will be discussed. It is hoped that every member will be present. Remember it is to your interest to be there. J. J. Hartley, D. D. H. C. R. 3d95

SEVERAL MORE EXEMPTION CLAIMS HEARD TO-DAY

Mr. G. W. Hatton Has Been Notified of the Changes in the Military Service Act

WRITTEN APPEALS

Three more claims for exemption were heard this morning before His Honour Judge Huycke and Crown Attorney G. W. Hatton, Public Representative at the Review Tribunal.

Mr. Hatton has received word from the Chief Public Representative that in the cases of men of 20, 21 and 22 it will not be necessary to devote any time in hearing evidence as they are called out under the new legislation.

The greater number of appeals were written.

Called To-day.

Those called to appear to-day were:
Thomas J. McKay, Apsley, farmer.
Robert Wilson, Haultain, farmer.
James Scott, Clydesdale, farmer.
Michael Scott, Clydesdale, farmer.
William Hogan Clydesdale, farmer.
William Trotter, Clydesdale, farmer.
Edwin Fletcher, Clydesdale, farmer.
Hiram Gerills, Glenalda, farmer.
Hiram Woodbeck, Lasswade, farmer.
John Darling, Warsaw, farmer.
Alford Toms, Rush Point, farmer.
Leo W. Stanley, Lakefield, farmer.
Arthur G. Little, Hall's Glen, farmer.
Herbert Windsor, Hall's Glen, farmer.
John E. Gallagher, Warsaw, farmer.
John C. B. Buchanan, Havelock, farmer.
Isaac H. Hoard, Havelock, farmer.
Edward Keating, Havelock, farmer.
Leo Stanley Whibbs.

Temporary Exemption.

John Hilliard Darling, aged 24, was exempted as long as he remained upon the farm and who lately has taken a place on Mr. Tedford's farm, who, according to Dr. Munro's statement, will be unable to resume work until July 1st. He suffered a broken leg. Mr. Tedford who appeared, said he did not know what he would do without the boy. A younger brother is called up under the new Military Service Act.

The Judge allowed Darling until June 15th to get in the crop at the Tedford farm, saying he wished he could send John and spare the younger brother.

Little Hope.

Robert David Wilson, Haultain, 21 years of age, exempted until Class 2 are called, but called under review, had not heard of the change in the law calling up men from 20 to 23 years. The military authorities had appealed against his exemption. The father, who also appeared, is a cook in a lumber shanty. Cross-examined Wilson showed a hazy idea of practical farming and the yield from the land. He has under 225 acres under cultivation. The Judge held out little hope of exempting Wilson for a longer period.

A Doctor's Letter.

Leo Stanley Whibbs's case was next heard. His father, Thomas Whibbs, appeared for him, stating that he has two sons at home. He had a letter from his dotcor stating his health to be poor. 270 acres at the Whibbs farm are now under cultivation. Whibbs said the boys run the farm, with himself as overseer and that it was impossible to get men to work on the farm at any price. The Judge asked him if he were not anxious to have his boys share the glories of war.

The Judge gave him until July 1st to see how they can get along and left it in the hands of the government to see later what they could do with the handling of the crops.

RUMMAGE SALE

The Fraser Mission Band of St. Paul's Church will hold a Rummage Sale, of Second hand clothing etc. on Friday and Saturday, April 26th. and 27th. in the west end of the Greene Music Store 187 Charlotte St. 4d 9

MILITARY SERVICE

Special Provisions Made For Excusing Men For Work on the Farm —Temporary Military Leave

CERTIFICATES ISSUED

Special to The Examiner:

OTTAWA, April 24. — The Government supplements the calling out of men of 20, 21 and 22 by regulations which provide the machinery for dealing with these who ask leave of absence. Special provisions are made for excusing men whose families have already contributed sons to the actual theatre of war and for temporarily releasing farmers whose presence is essential during the summer, but the latter must be on the certificate of a Department of Agriculture representative, one of whom will act in each military district. Those claiming leave on agricultural grounds will be granted leave of absence without pay only if they fulfil the conditions as to family service overseas which would entitle other applicants to leave. If the claim is based on any other grounds it will be considered and the men will be utilized according to category, unless in E class (totally unfit), when they will be discharged.

Temporary Leave.

The following disposition is made, however, for temporary leave of absence. Any men of the Canadian expeditionary force who can be temporarily spared from military duties may be granted leave of absence without pay on the authority of the officer commanding the district on certificate of the agricultural representative of the district appointed by the Federal Department of Agriculture to the effect that he an efficient farm labourer. The first certificate shall be good until July 15, but may be extended for three months on a further certificate from the agricultural representative that he has been continually engaged in farm work. A nominal roll will be kept of these absentees and they will be duly notified when their return to military life is required.

GALLANT EXPLOIT OF YOUNG SOLDIER

Sergt. Ardagh Coe Was Sent Through the Lines as a Runner.

The anniversary of St. Julien recalls the gallant exploit of Sergt. Ardagh Coe, nephew of Mrs. Wm. Eyres, of 168 Antrim Street, and of Mrs. Wood, also of this city. He was sent through the lines as a runner by Colonel John Currie to find the bodies of his officers and also to bring back any papers which were left in the dugout. Colonel Currie states in his description of the incident:

"Through the hurricane of shot and shell that tore the earth up in all directions, two brave men, Sergt. Coe and Pte. O'Connor, made their way."

Colonel Currie also tells of picking up a rifle dropped by a wounded man that morning, and he adds:

"I afterwards gave the rifle to Sergt. Coe, the bravest among many brave men, who carried it when he fell at the charge of the orchard at Festubert."

The original messages which were sent back from France are now in the possession of his aunts, the Misses Ardagh. Sergt. Coe was the only son of the late John Coe, bartister of Toronto. The young solidier was only 23 years of age at the time of his death in the summer of 1915. He was well-known in Toronto as an athlete, having made a considerable reputation for himself as a lacrosse player with the St. Simons lacrosse team. He also belonged to the Argonauts, with whom he played Rugby, after graduating from the Capital Rugby team, junior champions of Canada in 1912.

Frank Jenne Says:

There is one thing you can be perfectly sure of in buying boy's suits at my store—and that is—no 'camouflage' in quality of material, or in style. These "High school" suits, for boys of all ages and sizes, are the best tailored garments that can be procured. For a real stylish and serviceable spring suit for your boy, "Come to me."

EXTRACTS FROM THE ADDRESS OF ARCHBISHOP THORNLOE

Free will and compulsion cannot exist together. If God compelled us to be good he would have a Kingdom of slaves and not a loving devoted family.

We have no such thing in this country as a state church, but it is well to remember that the state and the church have a common interest and responsibility for the welfare of the people.

There cannot be such a thing as a pure democracy. There must be leaders over us. I hope the day will never come when the people will go mad and overturn the throne.

Liberty is not license to do what you will, go where you will, and trample on the rights of people.

Honour all men, love the brotherhood, fear God and honour the King. There you have the four lines of service.

There is no lack of authority in the scripture for kings. Thank God we have a King who may be honoured easily.

America Can Supply Three Million Men

This Number Can Be Sent to France Within a Year If Ships Are Available

TAKE A CHANCE

(Special to The Examiner.)

WASHINGTON, April 24.—America can put three million men on the fighting lines in France within a year if ships are ready, according to adjutant-General McCain, before the House Military Affairs Committee.

"I do not see any season, if we could get ships, why we could not send over three million men after giving them sufficient training in this country," he stated.

"We have to have five million men and get sufficient ships."

"Could we have five million men over there in two and one-half years?" asked Representative Morin.

"I think we can do it before that, if we are willing to take a chance here and there—willing to go in without fear of making a mistake," General McCain said.

Because of its freshness and quality Salada yields many more cups to the pound than does ordinary, low-priced tea.

Navies Are Working In Splendid Unison

"In Their Hands the Safety of the Democratic Peoples May Be Left" Says Head of Labour Mission

IMPRESSIVE SPECTACLE

(Special to The Examiner.)

EDINBURGH, April 24.—James Wilson, head of the American Labour Mission to Great Britain, to-day gave the following interview to the United Press following the Mission's visit to the British Naval Base at Rosyth:

"We say an impressive spectable of efficiency and power, inspiring in its perfection, yet only a section of the whole war machine.

"We saw, spread out along the Frith of Forth, evidence of that great bulwark of strength to the cause of democracy.

"We were stirred to see ships of our nation as an integral part of that naval force which make impossible any doubt as to the final outcome of the struggle.

"We understand why neither the British navy nor the British people fear the submarine menace. The British, American and other navies are working in splendid unison. In their hands, the safety of the democratic peoples may be left."

LOCAL ADVISORY COUNCIL FOR CO-OPERATION IN BOY'S WORK

Representatives of City Churches Met Last Evening in the Assembly Hall of the Public Library Officers Elected.

CHURCHES REPRESENTED

Clergymen, Sunday School Superintendents, teachers and older boys, representing the various city churches, met last night in the Library Assembly Hall to receive the report, of a Provisional Committee and to discuss the formation of a Local Advisory Council for co-operation in boys' work.

Mr. Roper of the Y.M.C.A., occupied the chair in the absence of the Rev. J. A. McKenzie. Rev. J. R. Webb opened the meeting with prayer. Rev. A. J. Thomas outlined the co-operative movement in connection with Boys' work, inaugurated in Canada in 1912. The Speakers' experience with this movement in London, Ont., was laid before the meeting by means of sample programmes of meetings and outline of seasonal activities. The Canadian Standard Efficiency Test Course was fully and carefully explained. It was pointed out that this course was suggestive only and that each city group was quite free to add to or modify the activities outlined by the manual. The audience was very appreciative of this splendid address.

THE REPORT.

The report of the Organization Committee was then presented by Mr. C. E. Sisson, who moved its adoption.

(a) It was proposed that a committee made up of four representatives from each denomination or religious body, the Y. M. C. A. and the City Sunday School Association be formed into a local Advisory Council to work in conjunction with the Canadian National Council for co-operation in boys' work.

(2)—That these representatives be appointed by the denominational groups present.

After a brief discussion the meeting broke up into such groups for the election of representatives. Returns were then received.

Rev. W. L. Rowand pronounced the Benediction.

OFFICERS ELECTED.

The following were elected as members of the Local Advisory Council for Peterborough:

Anglican—St. John's, Mr. Reg. Brown; All Saints, Mr. C. E. Sisson; St. Luke's, Mr. A. E. Dawson; St. George's, Mr. F. H. Holmes.

Baptist—Murray St., Mr. D. W. Lewis, Mr. R. C. Read; Park Street, Mr. O. S. Matchett; Mr. W. H. Moore.

Bethany Tabernacle—Rev. A. Doner, Mr. A. J. Johnston, Mr. P. Telford.

Methodist—George Street, Mr. C. C. Parsons; Trinity, Mr. A. B. Gates, Mark Street, Mr. Hendry; St. James, Mr. A. E. Prest.

Presbyterian—St. Paul's, Mr. G. H. Roper; Knox, Mr. A. McKenzie, St. Andrew's, Mr. A. McNab.

Y. M. C. A.—Mr. J. E. Smith, Mr. R. L. Dobbin, Mr. H. Conn.

Representatives from the City Sunday School Association and the Salvation Army are yet to be appointed.

The above mentioned gentlemen are requested to attend a meeting in the Y.M.C.A. on Tuesday evening, April 30th, at 8 p.m., at which executive officers will be elected and committees formed for the carrying out of the objects of the organization. All interested are asked to keep the time and place in mind that the programme may get away to a good start.

WILL RATION CONFECTIONERS.

Special to The Examiner:

WASHINGTON, April 24.— Rationing of confectioners and manufacturers using sugar, is coming soon it was learned to-day.

OFFENSIVE RENEWED

Germans Make Another Drive For Amiens on a Twenty Mile Front —Began This Morning

ENEMY DRIVEN BACK

(By the Associated Press.)

WITH THE BRITISH ARMY IN FRANCE, April 24.—The Germans began a heavy bombardment of the British positions in the Somme sector this morning and the latest reports state that an attack is in progress.

A German bombardment of the British positions on both sides of the River Lawe on the northern battle front was begun at four o'clock this morning. A large section of this battle front is seething, although definite dimensions of the infantry action are not yet known. North-west of Albert early to-day enemy troops which advanced from their trenches for an assault were driven back by the British fire. Northwest of Merville a large concentration of German soldiers was dispersed by British artillery.

WAR SUMMARY.

NEW YORK April 24.—The Associated Press war summary to-day says: "The drive on Amiens, for which the Germans plunged desperately but failed to reach in their great offensive last month, was resumed to-day. In an effort to push toward the important junction point and allied base renewed after two weeks' interval, in which the main German effort was transferred to Flanders, the enemy this morning launched a heavy attack on a front of approximately twenty miles.

The line at which the German infantry is again being thrown, extends from the district north of Albert to north-east of Amiens to the Avre River, south-east of the city. Nearly all this front is held by the British, whose line links up with the French at the River Ince, about three miles north of Avre. It has been regarded as almost inevitable that the Germans would again strike here.

MAINTAIN EVEN TRADE BALANCE

American Goods Will Be Shipped to Australia.

WASHINGTON, April 24.—American electrical goods will be traded for Australian wheat. The importation of over one and a half million bushels of Australian wheat a month will make necessary the return sale of American products to fill the wheat-hauling ships on their return voyages and to maintain an even trade balance.

COURT PROCEEDINGS TO FOLLOW INVESTIGATIONS.

As a result of letters received by the County Clerk from Messrs. Kennedy and Mason, of Toronto, referring to house-breaking and theft in their cottages on Pigeon Creek, east of Bobcaygeon, High County Constable Mr. W. H. Moore has investigated, and proceedings in Court will follow in the near future.

POWDER FACTORIES WERE BLOWN UP.

Canadian Press:

LONDON, April 24. — German newspapers received at Zurich say that two large powder factories at Glasenbach, near Salzburg, 156 miles south-west of Vienna, have been destroyed. Explosions, which are believed to have been caused by incendiaries, resulted in heavy casualties.

LIVE STOCK MARKET

TORONTO, April 24—Market small, trade with yesterday's hogs steady; sheep firmer. Receipts 479 cattle, 560 calves, [illegible] hogs, 11 sheep. Export cattle, $15 [illegible] $1[illegible]75; export bulls $9.25 to $11; butchers' cattle $10.75 to $12; butchers' cows, $9.25 to $11.00; butchers' bulls, $8.75 to $9; feeding steers, $9 to $10.75; sheep, ewes, $14 to $16 lambs, $19 to $21 Hogs, fed and watered, $19.75. Calves, $13 to $15.

BIRTH.

KELLY. — On Wednesday, April 24, 1918, at St. Joseph's Hospital, to Mr. and Mrs. Hugh Kelly, Dummer, a son.

Evening Examiner

Phones—Editorial 1681, Business Office 1600 Private Branch Exchange to all Departments.

CIRCULATION RETURNS

Week Ending April 20th, 1918.

Monday	5,725	Thursday	5,725
Tuesday	5,725	Friday	5,725
Wednesday	5,720	Saturday	5,850

Total for week 34,470

DAILY AVERAGE **5745**

Daily average for March, 1918 **5725**

The Daily Examiner is a member of the Audit Bureau of Circulations and all books and circulation records are audited by the Bureau's officials.

SWORN TO AND GUARANTEED

The Examiner is a member of the Audit Bureau of Circulations.

The Daily Examiner, published every lawful evening, Sundays and Holidays excepted, by The Peterborough Examiner Limited. Office 415 George Street.

The Weekly Examiner, published Thursday morning.

The subscription price of the Daily Examiner is $4.00 per annum; that of The Weekly, $1.00.

U. S. REPRESENTATIVES.

Chicago, Ill.—W. H. Stockwell, 429 Peoples' Gas Building.

New York.—Chas. B. Miller, 225 Fifth Avenue.

Advertising rates on application.

R. M. Glover, Managing Director.

"Peterborough Presents Possibilities Unsurpassed."

WEDNESDAY, APRIL 24, 1918.

TAXATION SUGGESTED.

From the Great War Veterans, who have been perhaps more concerned over the alien question than any organization in Canada, comes a suggestion that might solve the problem. The view of the Veterans is stated by Provincial Secretary W. E. Turley, of Toronto, as follows:

"I am prepared to admit that if there are insurmountable obstacles to the conscription of enemy aliens, the G.W.V.A. will be prepared to submit to that condition.

"But we are bound to continue our objection to the present situation under which the alien profits while loyal Canadians are giving all that this country is asking them to give for the winning of the war.

"To us these men are war profiteers Their earning capacity has doubled and trebled by war conditions, they have largely escaped a just share of war taxation and the logical plan to adopt if conscription is impossible is some system of graded taxation of what are often all war profits.

"Just how the tax is to be collected is a matter that cannot hasily be decided upon. But it would seem that officials of the government, through employees of these men,could through some government agency, collect a percentage of earnings which would be applied to war funds.

"It would seem better that Canada should tax the earnings of these men in preference to interning them under present conditions, because internment would greatly limit their labor, might seriously interfere with food production and other necessary war work, and would only result in financial loss to the coutry."

THE ALIEN QUESTON.

The debate on the alien question, including the proposition that enemy aliens in Canada should be conscripted, and made to work at soldiers' pay, was debated at length in the House of Comons on Monday, but little progress was made or indicated in connection with this problem.

The opinion of the Great War Veterans and thousands of other citizens, that it was not fair that Canadians should have to leave their positions and go overseas to fight for liberty, when aliens were free to remain here, and hold good positions, is a sound one, but in proposing measures to deal with the unfortunate condition of affairs, a solid difficulty, in the form of international law, is in the way. The question seems to be whether Canadians shall follow the Prussian example, and outrage all the laws of the Hague conference, or whether we shall abide by such laws, and allow conditions to remain as they are.

A number of members expressed the view that autocratic measures, should be adopted, and Mr. W. F. MacLean,the member for South York, argued that if the Germans broke international law, Canada could at least resort to a somewhat similar treatment. However, the reply of the Minister of Justice seemd to indicate that there is little probability of stern measures being taken by the Government. Hon. Mr. Doherty pointed out that under international law civilian aliens could be interned, but could not be punished, and could not be made to work.

There seems, however, to be a chance that citizens of France, Belgium and Italy residing in Canada may either be sent home, or conscripted with the Canadian forces, as it was announced that the Government was endeavouring to arrange this with the governments of the three countries.

A DASHING EXPLOIT.

The dashing attack by naval forces on the enemy's submarine bases at Zeebrugge and Ostend will send a thrill throughout the Empire. The exploit seems to have been of the audacious nature of some of the feats of the British navy of old. Not only did the ships risk unknown navigation dangers, the peril of mines and torpedoes and the fire of shore batteries, but the nacy even succeeded in throwing landing parties ashore. Whatever may have been the success of the expedition in blocking the enemy's harbours the exploit will be welcomed as another proof that the spirit of Nelson still animates the men of our glorious navy. It is typical of the navy, too, that every man who took part in the expedition volunteered for the occasion.

It is no wonder that the Navy League is able to announce that after forty three months of unparalleled strain in the prosecution of world-wide sea warfare, "devotion to duty, the spirit of sacrifice and confidence in the ultimate victory, stand at a higher level throughout the whole personnel of the British fleet than at any previous moment in her history and that in the developing of effective power, the fleet has achieved since the beginning of the war a degree of superiority and a standard of efficiency of which no conception could be formed in the terms of apparent naval preparerness in time of peace."

In the anxiety of the terrible struggle on the land we are inclined to lose sight of the great achievements of the navy since the war began. We forget sometimes that the British fleet has effectually accomplished the defence of the British Empire from invasion, so that that Britain is the only nation engaged in the war which has conquered enemy territory and lost none of its own. Through the co-operation of the navy the conquest of German colonies in Africa, Asia and Australasia has been made possible. The navy has swept the German flag from the seas and has protected the transport ofover 13,000,000 men. So well has this been done that hundreds of thousands of Canadians have been carried across the Atlantic without the loss of a life. Under the guardianship of the fleet, over 2,00,000 horses, 26,000,000 tons of munitions and war supplies, and 53,000,000 tons of coal and oil have been conveyed to meet the needs of the allied armies.

The splendid attack on the German submarine bases will serve to arouse us to a grateful recollection of these achievements.

THE FARM LABOUR PROBLEM.

The argument of the Ottawa Journal that if Canada is not to disappoint the allies in food production this summer, there must be Federal regulation of employment in some form, seems to be founded on a common sense view of the situation. The address of Hon. Mr. Carvell, along the same line the other day, emphasized this point, but it was noticeable that Mr. Carvell spoke of the matter as if he were merely voicing his own opinion, and afforded no indication of Government action.

The labour problem on the farm is a serious one. It was bad enough before the war; it became steadily worse as Canada's voluntary army grew, and it has reached a climax now that the Government has decided to cancel the exemptions of men from 20 to 22 years of age. Thousands of farmers' sons and farm labourers will be drafted as a result, and the consequences will be that food production must necessarily suffer unless immediate and adequate steps are taken. All the efforts that are being made by the Organization of Resources Committee, and by other bodies, will not be sufficient to meet the need of the hour. It will be necessary to offer bigger wages on the farms if the men are to be found.

The Ottawa Journal deals with the matter in its usual crisp style, as follows:

The voluntary system cannot be depended on. It may not be necessary to conscript men for the farms. Regulation of employment in non-essential industry and regulation of wages for farm labour may be sufficient to place nearly every man where he is needed and to equalize the burden of national service by preventing under payment to those who leave highly paid work for which they have trained to engage in work the country requires.

In view of the manifest need of maximum food production in Canada this year and the appeals that are being made for voluntary assistance by employer and employed the situation is very embarrassing to employers and employed. Employers who are not summarily dismissing their men are charged with being unpatriotic, and employees are being called slackers. And as has been pointed out in these columns, there is no assurance that if they responded to the appeals that are being made they would save the situation.

It is to be sincerely hoped, primarily for the realization of Canada's duty in food production, and secondly for the protection of those who are being unjustly accused of lack of patriotism, that it will not take too long for the Government to become seized of the necesseity for federal control of the labour situation.

EDITORIAL NOTES.

If one friendly aeroplane with a Peterborough in charge caused so much excitement in the city, the effect of two or three enemy machines engaged in the gentle pastime of dropping bombs can be imagined.

Perhaps all of the Canadian people do not grasp the significance of the recent statement from Washington that the United States has only shipped 14,000,000 of the 100,000,000 bushels of corn promised to the allies and that for the next two months none can be shipped owing to the danger of it going out of condition. This means that Canada wil lhave to make a still further contribution of wheat to take the place of this corn, as wheat can be shipped at any time. In order to do this strict adherence to the wheat saving regulations are absolutely essential.—Grain and Trade News.

"The need of food on the other side is greater than ever;: the need of economy on this continent is greater than ever."—Mr. Herbert Hoover.

"Nothing is as usual; why eat as usual?" is the pertinent query of the Canadian Food Bulletin.

Ypres, which has probably been under shel fire more than any point on the western front, is again being bombarded by the enemy.

Having finished entertaining the Archbishop of Algoma, Peterborough will now begin its preparations for the reception of the Duke of Devonshire.

Food's Function.

Food is the fuel which furnishes the energy for all the bodily activities, as coal furnishes the heat to make the steam which drives the engine; but it does more than this—it also builds the body engine and keeps it in repair.

Consolation.

Many a fellow who is always wailing because all his friends have forsaken him should be mighty glad his friends were wise enough to forsake him in time to avoid being here with him.

Most Wallflowers Peppery.

The mustard family contains more than two thousand species and includes cabbage, cauliflower, turnip, radish, horseradish and, in ornamentals, the stocks, sweet alyssum and the wallflower.

SITUATIONS VACANT

MAKE MONEY AT HOME — YOU CAN make $25 to $75 weekly, writing show cards at home; easily learned by our simple method; no canvassing or soliciting. We sell your work. Write for particulars. American Show Card School, 801 Yonge Street, Toronto. w-a-70

AGENTS WANTED

SEND YOUR NAME AND ADDRESS FOR free sample of our famous Leswerk Laundry Tablet. It costs you nothing to try it. We take all the risk. Our guarantee of sales and absolute satisfaction protects you and your customers. Hundreds enjoying big earnings. Why not you? Let us tell you how to organize your territory. Write while opportunity is open. FFreer Co., Foster Que. 23d-f m w-51-1951

SALESMAN—CALLING IN CITY, TOWN, and country trade, to sell a line of high-class Beverages.—Elk Product Co., 764 Bathurst street, Toronto. 23d-s w-32-1921

REBUILT FORD CARS

FOR SALE — SEVERAL REBUILT FORD cars in first-class condition. Apply Duffus' Garage, 195 Simcoe Street. 'Phone 1750. 12d-s7-1096

HOME-WORK

WOULD YOU LIKE $1 TO $3 DAILY AT HOME, KNITTING WAR SOCKS ON AUTO KNITTERS? — EXPERIENCE UNNECESSARY. SEND 3-CENT STAMP DEPT. 35, C. AUTO KNITTER COMPANY COLLEGE ST., TORONTO.

LOOK! JUST RECEIVED

A lot of seasonable Second-hand Boots and Shoes, Furniture, Dishes, Tinware, Tools, etc. I buy entire household goods, and sell them again.

JOSEPH SMITH

390 Aylmer St. 'Phone 308.

W. J. WYATT

EAST CITY'S OLD ESTABLISHED MERCHANT TAILOR.

My engagement with the Globe Tailoring Co. having terminated, I have resumed my regular business in my own premises, Driscoll St. Practical tailoring in all its branches. Also Clothes Cleaned and Repaired.

I have on hand a first-class stock of Pure Woolens, etc., for Spring Suiting and Overcoatings, which I can make up to measure at moderate prices. It will pay you to see me if you want any good spring garments made to your order.

m.w.f.

Removal Notice

The H. P. Lindsay Agency Company

20 first class General Insurance Companies to choose from

REAL ESTATE

AUTOMOBILE LICENSES

Have moved to 392 Water St. just south of the Munro House Phone 341. Call and see us when you want anything in our line.

HELP WANTED—MALE

MEN WANTED TO WORK IN A SAW Mill. Good wages paid. — J. Bradley, Bridgenorth. 6d-91-1219

TINSMITHS WANTED—MUST BE FIRST-class men; steady work. Apply Adamson and Dolphin. 3d94-1357

HELP WANTED—Female

WANTED—GIRLS. APPLY TO CANADIAN Chicle Co. 6d-93-1291

GIRLS WANTED — APPLY AT WHITE House. 3d94-1344

WANTED—MAID. APPLY 608 CHAMberlain St. 3d-94-1350

FEMALE HELP WANTED—APPLY NICHolls Hospital. 6d-94-1343

WANTED—COOK FOR FARM. ELDERLY lady preferred. Apply Examiner for address. 3d-94-1316

GOOD SMART GIRL WANTED TO WORK in a confectionery store. Apply 725 George street. 3d94 1355

WANTED—SMART YOUNG GIRL FOR OFfice work. One who can manage books; experience unnecessary. Apply at once to 378 George Street. 3d-96-1423

WANTED—GIRL OR MIDDLE AGED WOman, for light house work. Apply 456 George Street. 6d-96-1408

WANTED—GIRL, TO ASSIST GENERALly with housework and the care of children. Apply Mrs. P. P. Westbye, 21 Dennistoun Avenue. 3d-96-1406

WANTED—GOOD, SMART GIRL FOR Confectionery one with experience preferred. Coleman Bros., 426 George St. 3d-95-1385

WANTED—AT ONCE—A GOOD PLAIN Cook—Chemong—in summer. Apply Mrs. Pennefather, 553 Homewood Ave. 3d-95-1401

LOST

LOST—CHEQUE FOR $233.25, WITH REceipt attached. Substantial reward will be given the finder upon leaving at the Examiner. 2d-95-1364

LOST — BETWEEN CURVE LAKE AND Peterborough Friday, a bag containing between 65 and 70 Muskrat Skins. Finder leave word at Examiner. 3d-95-1384

LOST—BETWEEN DALHOUSIE STREET and St. John's Church, gold pin in form of cross, with "W. A." engraved on it. Finder leave at Hooper's Store. 1d-96-1428

LOST—TUESDAY, BUNCH OF KEYS ON ring, between 190 Brock Street and corner of George and Charlotte Streets. Finder leave at Examiner. 3d-96-1415

LOST—SATURDAY NIGHT BY SOLDIER'S wife, a twenty dollar bill, on Hunter or George streets. Finder leave at Examiner. 3d-94-1357

PERSONAL

PRIVATE CLUB MARRY RICH—HUNDREDS ARE ANXIOUS. ENCLOSE STAMPED ADDRESSED ENVELOPE TO E. P. ISHERWOOD, ISHERWOOD P.O., ONT.

Good Wearing Second Hand

KHAKI OVERALLS

and SHIRTS. Also a lot of good, strong, second-hand BOOTS. Just the thing for farm labourers and others. Second-hand Furniture bought and sold.

S. COHEN

189 Charlotte St. Phone 1369

Good News to Housekeepers

Keep your rags and other junk for Low & Co. We will pay you from 3 1-2 to 4c. per lb. for rags; 7 1-2c. for rubber; 18 to 20c. a lb. for copper; 5c. per lb. for lead and zinc; scrap iron from 75c. to $1.25 per cwt.

Either drop us a line by mail or ring 697 or 766 at nights, and we will call for them.

Orders for coal taken now.

LOW & COMPANY

262 Simcoe St. and 385 Bethune

Phone 697 Nights and Holidays766

WOOD FOR SALE

Mill Wood for Sale—Four-foot, $7.00 per. Cord. Stove Length, $7.00 per. Load. Mixed Wood, Short, Small Load, $6.00. Large Load $10.00 Delivered.

APPLY E. H. MANN & CO.

Phone 153 214 Aylmer St.

FOUND

FOUND—ON SATURDAY, A BOY'S AUTO Coaster. Apply 504 Bolivar St. 3d-95-1360

WANTED

WANTED — TWO GENTLEMEN BOARDers. Apply 275 Thomas St. 3d94 1360

WANTED—LADY WITH BOY, 13, WANTS place on a farm for boy, near town. Apply Examiner for address. 3d-95-1368

WANTED—REFINED COUPLE TO OCcupy unfurnished rooms. Apply at Examiner for address. 3d94-1331

WANTED TO RENT — HOUSE WITH conveniences immediately. Apply 310 Boswell avenue. 3d94 1362

LOAN WANTED ON FIRST MORTGAGE —First class and satisfactory security on city property. Apply Box 1356 Examiner. 3d94 1356

WANTED—HOUSE, BY MAY 15, A MODern house, central; or near car line. No children. Apply Examiner for address. 3d-95-1388

WANTED—BOY'S BICYCLE, ABOUT TEN inch frame, in good condition, reasonable. Apply 189 King street or Phone 274. 3d-96-1432

WANTED — TWO UNFURNISHED ROOMS —conveniences, south or west for light housekeeping. Apply Box 1431, Examiner. 3d-96-1431

WANTED—SMALL POWER BENCH DRILL —half-inch capacity. Must be in good condition. Apply Examiner Office. dtf-81

WANTED—THREE-BURNER COAL OIL Stove, in good condition. Apply 635 Water street. 3d-94-1331

JAMES DELINE IS PREPARED TO DO plastering and alteration work of all kinds. Estimates cheerfully given. Apply at A. E. Saunders, Brownton P. O. 6d-88-1158

WANTED — A SMALL WELL-BUILT house, in good condition. State price and terms, if any. Could pay cash. Apply Box 1399, Examiner. 3d-95-1399

FOR SALE

FOR SALE—SMALL OFFICE SAFE—Apply at Peterboor Canoe Co. 3d94 1345

FOR SALE—WICKER BABY BUGGY. Cheap. Apply 119 Smith St. 3d-1394-95

FOR SALE—BABY CHICKS. BARRED Rocks. 25c each. Apply 45 Crescent St. 3d-95-1376

FOR SALE—HORSE, BUGGY, CUTTER, and harness. Apply Wm. Houston, Cottesmore Street, Brownton P.O. 3d-94-1319

FOR SALE—AN UP TO DATE NATIONAL Cash Register; nearly new. Apply Box 1346 Examiner. 3d94 1346

FOR SALE—GOOD WORK HORSE, CHEAP. Apply fourth house west of Monaghan road on Cameron street. 3d-96-1433

FOR SALE—TWO BABY CARRIAGES, ONE wicker, reversible body, in good condition; also white wicker cradle. Apply 229 McGill Street. 3d-95-1430

FOR SALE—ORGAN, WASHING MACHine and wood stove, in good condition. Apply Mrs. Ward, Dickson Lane. 3d-96-1420

FOR SALE—SETTING EGGS FROM PERris heavy laying strain, White Leghorns. 15 for $1.25, and some others, 15 for $2.00 Apply 45 Crescent Street. 28d-94-4-w17-1375

FOR SALE—GOOD FARM HORSE. APPLY 364 Mark Street, East City. 1d-96-1-w17-1417

FOR SALE—RADIANT HOME COAL Heater, large size. (When new $40.00). Will sell for $18. Apply evenings, 'Phone 1795. 474 Roger street. 3d-96-1414

FOR SALE—BARRED ROCK COCKEREL (good strain), cheap. Apply at Examiner for address. 3d94 1347

FOR SALE—SMALL RANGE WITH WAterfront. Cheap. Apply 53 Park Street, south. 3d-94-1324

FOR SALE—A SETTED HEN. APPLY 189 Brock Street. 3d-96-1429

FOR SALE—CONFECTIONERY BUSINESS. Good location. Apply Examiner for address. 3d-96-1427

FOR SALE—GROCERY STORE FIXTURES including Toledo Scales. Apply 244 Wolfe Street. 3d-94-1323

FOR SALE—A FIRST-CLASS DRIVING mare; five years old. Apply 161 Simcoe Street. 3d-94-1322

FOR SALE—TWO SINGLE BEDS AND Springs, 1 side board, high back, and dome gas or electric. Apply 585 Chamberlain. 3d-95-1325

FOR SALE—BABY CARRIAGE, BRUSSEL Rug, small Quebec heater and a nearly new "Baby Walker". Apply 560 Romaine Street. 3d-94-1320

FOR SALE — BUICK FIVE - PASSENGER Touring Car in first-class condition. Apply H. T. McFadden, 591 Bolivar Street. 3d-1391-95

FOR SALE—MAKE ME AN OFFER FOR the big Spring Fair Doll or will trade it for anything worth money. Write "Winner," 344 Aylmer St. 3d-94-1338

FOR SALE—TWO BURNER COAL OIL Stove and Oven; also small cook stove. Apply 569 Romaine St. 3d-95-1400

FOR SALE—DINING ROOM FURNITURE, Hall seat and mirror, white enamel bed, springs and mattress and oak rocker. Apply afternoons, at 377 Water St. Apt. F. 3d-95-1397

FOR SALE—A LADY'S BEAUTIFUL FUR neck piece, the very latest style. Apply Examiner for address. 3d-1178

FOR SALE—GOOD GARDEN MANURE—$1.50 delivered. 344 Aylmer street. 3d-94-1336

FOR SALE—PRIVATE SALE OF HOUSEhold Furniture at the home of Mr. T. J. Wilson, 429 Stewart St. 6d-88-1104

FOR SALE—EGGS FOR HATCHING FROM well-known bred-to-lay strain of Barred Plymouth Rocks. One dollar per setting. Special rates for incubators. Also good dump and road carts for sale. Apply to Mrs. Holmes, McKellar street. 'Phone 547. 12d-84-990

Apply:

D. J. Lundy

FARMS FOR SALE

95 Hunter Street, Peterboro

BLUE MONDAY MADE BRIGHT

With an "IDEAL" Wat er Motor Washing Machine the drudgery of Blue Monday is changed—the machine doing the work in half the time and more efficiently.

A demonstration right in your own home will prove this and will incur no obligation to purchase. See our Window Display.

THE F. R. J. MacPHERSON CO., LTD

Both 'Phones 386. 176 and 178 Simcoe St.

Peterborough's Real Estate Market

Everyone interested in Real Estate should read "The Daily Examiner" for Wanted and For Sale Ads. It will be found a profitable habit. There's a moral for buyers and sellers alike.

Before Buying or Renting Take a Good Look at These Houses

EXCELLENT BUYS.

A whole block facing on four streets; large house and stables; only $4,000. East City.
$3600—Buys a fine modern house on Weller Street, Lot 50 x 200 feet. Terms.
$4500—Another one—all modern; eight rooms; Homewood Ave. Terms.
$3,500—All modern house, beautiful corner; East City. Terms.
$3,300—On Walton Street; all modern house, large lot. Excellent. See it.
Grocery business for sale owner leaving city.
Some cheaper houses, all modern, three-piece bath, from $1850 up. We have the listings to suit you; do not hesitate to call, or 'phone appointment.

H. J. McCannan 140 Simcoe PHONES 749—772

FOR SALE

FOR SALE — A TWO-STOREY FRAME house, in East City, with a large lot Apply at 497 Cedar St. 6d-89-1151

FOR SALE—HOUSE AND LARGE LOT. Apply on premises, 457 Parnell St. Must be sold as owner is leaving city. 18d-84-934

FOR SALE ON EASY TERMS — BRICK house with all conveniences, hot water heating and gas, 174 Perry street, near George. 6d-90-1184

FOR SALE—HOUSE AND LOT OR WOULD exchange for bush lot or might consider building lots. Apply Charles Matthews, Brownton P. O. 6d-95-1387

FOR SALE—BRICK HOUSE, OCCUPIED by Chief Grange, 471 Bolivar street; immediate posession; inspection by appointment. Apply J. J. Turner and Sons. 3d94 1359

FOR SALE—HOUSE, 389 QUEEN STREET. Apply to D. J. Lundy, 65 Hunter Street. dtf-53-319

FOR SALE—BRICK HOUSE WITH ALL Conveniences, except furnace, on Olive Avenue. Apply 174 Perry Street, near George. 6d-90-1184

FOR SALE—SIX ROOMED BRICK HOUSE, quarter acre lot, six apple trees, a few black currant bushes, stable and garage. No. 8 Cottesmore St., Brownton. 3d-96-1367

FOR SALE—HOUSE, FOUR ROOMS AND summer kitchen on large lot; good water inside, young trees and small fruit; five minutes' from Henry Hope factory and car line. Cheap for cash or terms can be arranged.—Wallwork, Western Avenue. 28d-90-1195

FOR SALE—HOUSE, 475 KING ST., WEST, white frame, 8-roomed, brick cellar, concrete floor, three-piece bath, electric and gas, front and side verandah. Could be used as a double house; lot 40 x 190. This elegant home, good locality, worth three thousand dollars, can be bought for two thousand, five hundred. Small cash payment. Owner leaving city. Address Aaron Bouskill, 17 Bloor St., West, Toronto. 1d-96-1416

$3,500—BUYS A FINE NEW SIX-ROOMED Brick Veneer House, stone foundation, hardwood floors, hot water heating, etc. etc. Very central.

$1,000.00 FOR ANOTHER SIX-ROOMED frame house with $100.00 down; $15.00 monthly. Get busy.

$3,000.00—FOR A FULLY MODERN HOUSE —Water Street, south of Smith. Terms, easy.

Peterborough Realty Co. 124 Hunter St. Phone 242

TO RENT

TO RENT—HOUSE ON HOMEWOOD AVE. Apply 330 Reid Street. 3d-95-1369

TO RENT—FURNISHED ROOMS; ALSO Garage. Apply 526 Water Street. 3d-95-1377

TO RENT—FURNISHED APARTMENTS— North residential district—after May 5. Apply Box 1363, Examiner. 3d-95-1363

TO RENT—SIX ROOMED HOUSE. ALL conveniences with gas. Apply at Examiner for address. 3d-1392-96

TO RENT — THREE UNFURNISHED rooms use of bath, gas and light. Suitable for a young couple. Apply 667 George Street. 3d-95-1396

TO RENT — FLAT, FURNACE HEATED, bath, gas and electric fixtures, etc. Immediate possession after May 10, 1918. Apply Peck, Kerr & McElderry, 416 Water St. 3d-w-s-w-96-1412

FOR RENT—NO. 387 WATER STREET, suitable for store or office, immediate possession. Apply 457 George street. dtf 86

TO RENT— SHOP NO. 464 AYLMER ST., Peterborough. Suitable for small manufacturing plant or good garage. Apply for particulars to J. R. Metheral, 474 Aylmer Street. 28-65-351

TO RENT—GOOD HOUSE ON FARM, Adjoining Chemong Park; suitable for summer cottage. Apply Gordon E. Robinson, ox 377, Bridgenorth. 3d-95-1355

TO RENT — FURNISHED ROOM FOR light housekeping. Apply Box 1314, Examiner. 6d-1314-94

TO RENT — A BRIGHT, COMFORTABLE house, with the conveniences; location, north, central, on car line. Apply 183 Antrim St. 6d-94-1335

TO RENT—CORNER BUSINESS STAND well located for ice cream, confectionery, fruit, etc., groceries. Apply Post Office Box 858, Peterborough. 6d-94-1334

TO RENT — FURNISHED ROOM, WITH or without board; central. Apply at 376 Stewart street. 3d94 1358

TO RENT—HOUSE WITH TEN LARGE Rooms also large pantry and bath room, good cellar, furnace, garden, city water. Also well. Every convenience. Apply 670 George Street. 4d-95-1379

TO RENT—WILL RENT OR SELL LARGE lot on Concession St., near Lift Locks. $185 cash; rent, $5.00. Apply at 308 Mark Street. 3d-96-1457

FARM TO RENT

ONE HUNDRED ACRE FARM, CLOSE to city; good buildings; large orchard and other fruits; immediate possession. Apply W. H. Quinlan, 372 Water St., Peterboro. 6d-95-1366

TORONTO METAL Co.

Dealers in all kinds of Metals, Scrap Iron, Bottles and rubbers. Also all kinds of Rags. Highest prices paid for Second-Hand Clothes and Furniture. Rags, 4 to 4 1-2c per lb. Rubbers, 7 1-2 and 8c per lb.—4

4 Lansdowne St., Peterboro 'Phone 664.

FOR SALE!

Two Lots off Lock St., near the River at a Low Figure.

T. WALKER & CO.

377 Park Street Phone 1002

Property Owners Attention

I have a number of clients wanting to purchase houses from $1,500 to $3,500; some have all cash, some half; some want terms. If you have any houses that you want to turn into money list them with us this week, before Saturday.

W. C. AUSTIN & CO.

163 Hunter street. Phones 70 and 210.

HOUSES FOR SALE

622 George street—Modern, adjoining residence of V. Eastwood.
658 and 560 Water Street—Modern, except furnace.
310 Maitland Avenue—except furnace.
115 Gladstone Avenue—except furnace.
21 Park Street—convenient to factories and cars.
Also [illegible] Niagara, N.Y., in A1 condition—a bargain.
All the above properties are convenient to street cars, are in good state of repair and will be sold on easy terms.—Apply

R. W. REID

560 WATER STREET

A Comfortable House To Rent

Just what a number of good people are looking for at the present time. If you will judiciously invest in a home, that three or four hundred dollars, more or less that is only earning you a small rate of interest you will not have to pay rent; you do not have to vacate at the behest of a landlord or an incoming purchaser. At the present time, millions of feet of lumber, as well as other building material is being contracted for in Canada for future shipment. This means advancing values. NOW is the time to buy; no prospect of values lowering. Every prospect of an advance. I have a number of homes for sale. Here is just one sample.

RED BRICK TWO STOREY — attic floored; four bed rooms, three rooms and hall down stairs, with summer kitchen, and shed; full plumbing, furnace and gas; verandah and balcony; full basement; large lot; good locality. Price $2,350. Yes, twenty-three hundred and fifty dollars, if you call on

M. H. QUINLAN

372 Water Street - Peterborough

LIVE POULTRY WANTED

Highest Market Prices Paid for all good fat stock delivered here at the Storage as follows: Hens, Chickens, Turkeys Ducks, Geese.

WM. SCOTT & CO., Ltd.

Cold Storage - Peterborough

EGGS THAT ARE EGGS

Fresh from nearby fineries and farms, the freshest nicest Eggs in the city.

A No. 1 Butter and Oleomargarine.

BIG SALE of Choice Apples, Potatoes and Onions. Also Parsnips, Carrots and Turnips. Ask for prices when you call.

HOT-HOUSE Lettuce, Cauliflower and Celery, Juicy Oranges, Grape Fruit, Bananas and Pineapples.

FISH—Salmon Trout, Salmon, Finnan Haddie.

CONFECTIONERY—Jellies, Jams, Canned Goods, Dried Apples and Apricots Fresh Maple Syrup.

THOS. ANTHONY

East City's Grocery, Fruit and Fish Store. 91 Hunter St. East.

PATENTS

GORDON, WIDDIFIELD & O'BRIEN, Barristers, Solicitors. Patent applications receive special attention. Office: Cor. George and Hunter streets.

SOCIETIES

CHILDREN'S AID SOCIETY of Peterborough City and County For the Care of neglected and ill-treated children.

Children for Adoption.

G. W. POWELL

Assistant Secretary and Inspector

588 George Street.

'Phone 1044 Office Hours, 3 to p. m.

Renew your Subscription

They're delighted with it!

Our war-time plan of giving a bigger Comfort bar without premiums has made a big "hit". The new Comfort Soap bar is rejoicing the hearts of womenkind all over the country.

COMFORT SOAP

The factories who made premiums are nearly all making war supplies and the premiums we could still buy would not be good enough for you. But we are giving you full value in the bigger Comfort bar.

Use Comfort Soap—the bigger, economical, high-quality bar.

PUGSLEY, DINGMAN & CO., LIMITED, TORONTO 10

The same old COMFORT—"its all right"

Poet Too Artificial.

In the same year as Lovelace, or just three centuries ago, was born Abraham Cowley, who published his first book of poems at the age of fifteen and to whom fell the posthumous honor of leading off Samuel Johnson's "Lives of the Poets." Johnson ranked him among those he called the "metaphysical" poets and expressed a dislike for his far-fetched conceits with which the present-day reader would heartily coincide.

Being Sure of Heaven.

I would rather be a poor beggar's wife and be sure of heaven, than queen of all the world and stand a doubt thereof by reason of my own consent.

Woman Invents Lamp Shade.

Artistic lamp shades have been invented by a woman who chemically treats the lining of calves' stomach to produce a translucent leather.

-and a year ago he couldn't eat!

TO-DAY he can eat three square meals and sometimes one "extra" because Chamberlain's Tablets toned up his stomach and gave him a good digestion. They are a great help to nature. They stimulate the liver and induce healthy action of the bowels. Any time you are feeling "headachy," or bilious, or if your complexion is yellow or spotty, start taking Chamberlain's Tablets at once. Most times a single dose at night makes you bright and smiling in the morning with a clear head and a vigorous appetite.

Try Chamberlain's Tablets to-day.
All druggists, 25c., or by mail from

Chamberlain Medicine Co., Toronto

CHAMBERLAIN'S TABLETS 25¢

42

New Universities Dictionary COUPON

Presented By THE EXAMINER

Three Coupons Secure the Dictionary

98

How to Get It

For the Mere Nominal Cost of Manufacture and Distribution

3 Coupons and 98c

secure this NEW authentic Dictionary, bound in black seal grain, illustrated with full pages in color and duotone 1300 pages.

Present or mail to this paper three coupons like the above with ninety-eight cents to cover cost of handling, packing, clerk hire, etc.

MAIL ORDERS WILL BE FILLED

Add for Postage:
Up to 150 miles . . .07
Up to 300 miles . . .10
Up to 600 miles . . .15
Up to 1000 miles . .20
For greater distances see postmaster rate for 3 lbs.

25 DICTIONARIES IN ONE

All Dictionaries published previous to this year are out of date

TO AID THEIR MEN

British Women Disregard Former High Social Positions.

Female Population May Be Found Any Place Doing Such Work as Will Help the Cause.

"By Jove, I never felt more like an ass in my life, old chap." It was an old British colonel speaking. He had just returned from a government mission to the colonies, and seated before a great open fire of his London club, he was relating to a crony some of his experiences while away. "It was while I was in Sidney. Knew a chap out there and thought I'd drop in on him. Walked up to the house and rang the bell. Deucedly pretty maid answered, and, by Jove, so strong was the force of habit, don't you know, I up and kissed her before I realized she was my own niece."

And don't think for a minute that the old colonel's experience was unique, except in a few minor details. Others may not have developed such osculatory habits, but many an officer has come back from the front and found his women folk working as domestics in London. The pretty young woman one sees polishing the woodwork of the hospital waiting room or busily dusting the furniture of the club parlor may be a duchess or countess or the daughter of a millionaire wine merchant. There's no telling these days, and the English public is so accustomed to being waited upon by its gentlewomen that it has come to accept it as a matter of course.

Not so with the Sammy, though, says an exchange. He'd be the first to resent the charge of being undemocratic, but still the thought of being served by one of the "400" is almost too much for him. He was a pretty fresh young man when he first hit England. He had a reputation for breeziness to uphold, and by the spike of Heinie's hat, he was going to live up to it. But when he learned that the young woman servant was the daughter of one of the peers of the realm he wilted.

For one may find the English gentlewoman any place and doing any kind of menial labor. She isn't the petted and pampered hothouse product popular novelists would have you believe her once to have been. Instead, she's a mighty sensible, industrious, patriotic person. Her brothers and sweethearts are "out there" doing their bit and she is "carrying on" back home. It's no longer a novel sight to see her manipulating the intricate machinery of the munitions plant or skillfully guiding a taxi through the fog-shrouded streets of London. In a white uniform she wears the red cross in the hospitals of France and her native island. And now she is plying the dust cloth and the mop, washing dishes, answering doors and doing the thousand and one other things that have to be done.

Nothing is too menial for her to attempt if it adds to the comfort of the men who have given their all for Britannia. There's Lady Evelyn King, eldest daughter of the earl and countess of Lovelace, who is a housemaid at a Weymouth hospital. She was a debutante just a few years ago and at the time she was presented to King George she was expected to become one of the leaders of London society. She is tall, with dark brown hair and eyes of the same hue, and is considered one of the most beautiful women in London. When war was declared she was rapidly fulfilling the predictions made for her popularity at the time of her coming out. But now she is a servant in one of the many hospitals in England.

Renew your subscription.

Felines Set Ancient City on the River Dee in an Uproar, Following Call for Rat Killers.

About fourteen miles from Liverpool on the River Dee stands the city of Chester, which was founded by the Romans. It is surrounded by a high wall of old masonry, and contains the celebrated "Rows of Chester," which are arched passageways higher than the street, through which the sidewalks run. There are also many other peculiar features in this sleepy, antique and very interesting city.

One of the historic legends of old Chester is an amusing story relating to cats, Mary Hall Leonard writes in Our Dumb Animals.

When Napoleon was defeated by the English at Waterloo, in 1815, he was sentenced to exile at the Island of St. Helena, where he finally died, May 15, 1821. Just before the ex-emperor and his escort were embarked at Plymouth —so the story runs—a curious handbill was circulated up and down the old Rows of Chester. It stated, in effect, that the Island of St. Helena had been found to be dreadfully infested with rats; that his majesty's ministers had determined that it should be forthwith cleared of these obnoxious animals; and that an agent had been appointed to purchase such cats and kittens as could be secured for this purpose. All citizens who had cats that they were willing to sell were invited to bring them to the market place, where the purchase would be made.

At the time appointed the staid old town of Chester presented a curious appearance. The streets were filled with a hurrying crowd carrying sacks or baskets from which issued fearful noises. As the crowd grew denser and the people jostled against each other the cat concert grew louder. And as the people themselves grew excited by the din, they also grew quarrelsome. At last they dropped their burdens in the effort to extricate themselves and an indiscriminate scrimmage was the result.

Then the boys of Chester, who were as fond of amusement as American boys would be, opened the sacks and baskets, and several thousand of frightened and angry cats rushed squalling and scratching through the streets of the city. The excited citizens opened their windows to see what was the matter, and in rushed the cats, breaking china, overturning furniture and making a general uproar.

Then the people, roused to vengeance, joined in a defensive warfare against the disturbing felines, and in the morning the bodies of some hundreds of cats were floating down the river.

TO DARKEN HAIR APPLY SAGE TEA

Look Young! Bring Back Its Natural Colour, Gloss and Attractiveness

Common garden sage brewed into a heavy tea with sulphur added, will turn gray, streaked and faded hair beautifully dark and luxuriant. Just a few applications will prove a revelation if your hair is fading, streaked or gray. Mixing the Sage Tea and Sulphur recipe at home, though, is troublesome. An easier way is to get a 50-cent bottle of Wyeth's Sage and Sulphur Compound at any drug store all ready for use. This is the old-time recipe improved by the addition of other ingredients.

While wispy, gray, faded hair is not sinful, we all desire to retain our youthful appearance and attractiveness. By darkening your hair with Wyeth's Sage and Sulphur Compound no one can tell, because it does it so naturally, so evenly. You just dampen a sponge or soft brush with it and draw this through your hair, taking one small strand at a time; by morning all gray hairs have disappeared, and, after another application or two, your hair becomes beautifully dark, glossy, soft and luxuriant.

This preparation is a delightful toilet requisite and is not intended for the cure, mitigation or prevention of disease.

Why They Stopped.

One morning recently the children of the Indianapolis Orphans' home were assembled in the auditorium. They were patriotic and started to sing "The Finest Flag That Flies." Their leader and pianist had them sing the first verse. They did that so well she asked for the second stanza. They started. Suddenly every child stopped —not a sound escaped their lips. The leader, very much surprised and chagrined at the sudden, unexpected silence, said, "What is the matter?"

In one accord they replied, "We can't sing that next line."

She looked at the words and the next line read, "Dear old Germany."

"Certainly not," she told them, "we will leave that entire stanza out." She had not thought of finding anything like that in an American flag song. It had been written before the world war.—Indianapolis News.

Get Oil From Grain.

A discovery by Germans is that for extracting oil in quantity from grain. By a process called degerminating, a small germ resembling a hen's egg in composition, designed for the nutriment of the young plant, is extracted. Distilled, this germ yields a very good table oil, and at the same time a raw ingredient for margarine and an albuminous powder, which latter contains three and one-half times the nourishment of meat. Twenty grammes are equal to one egg, and already it has been put to use as an egg substitute. All large mills in Germany have introduced degermination, and the germs are being turned into oil, and albumin powder.

THEY GAVE HER VINOL AFTER SICKNESS

It Completely Restored Her Strength

Brooklyn, N. Y.—"Pneumonia left me weak and tired, with pains under my shoulder blades, a bad cough and no appetite. Five bottles of Vinol restored my strength and health. I gained in weight and my cough disappeared."—Mrs. B. Richter, 132 Menhan St., Brooklyn, N. Y.

This is because Vinol is a constitutional, cod liver and iron remedy which creates an appetite, aids digestion, enriches the blood and in this natural manner restores health and strength. Formula on every bottle. Show it to your doctor. He knows.

McDermid and Jury, druggists; E. L. Payne, Peterborough. Also at the best druggists in all Ontario towns.

NORTH POLE FEAST

Starving Men of Kane's Arctic Expedition Dined on Seal.

Members of Party Trembling With Anxiety When True Aim of Rifleman Ended the Crisis.

Some one has estimated that in the century-long effort to reach the North pole 400 lives and 200 ships were lost. One of the earlier expeditions was the one led by Doctor Kane in 1853, consisting of 19 men. The account of their hardships as told in "The Siege and Conquest of the North Pole," by George Bryce, is almost incredible, relates the Youth's Companion. Scurvy and the bitter cold made the sunless arctic winter of 140 days a continuous and horrible nightmare.

Their brig, Advance, was frozen into the great ice pack, which even the returning sun of summer could not loosen. With scanty supplies they were compelled to spend a second dreary winter in the arctic, during which several of the party succumbed to sickness and exposure. In June, when their provisions were virtually gone, a narrow channel opened, and the survivors, manning two small boats, fought their way southward. Starvation quickly weakened their efforts, but at that desperate crisis they sighted food—a seal. Doctor Kane thus describes the incident:

"It was an ursuk, and so large that I at first mistook it for a walrus. Trembling with anxiety, we prepared to crawl down upon it. We stationed Peterson, with the large English rifle, in the bow, and drew stockings over the oars as mufflers. As we neared the animal, our excitement became so intense that the men could hardly keep stroke. I had a set of signals for such occasions that spared us the use of the voice; and when we were about 300 yards off, the oars were taken in, and we moved in deep silence with a single scull astern.

"The seal was asleep, for it reared its head when we were almost within rifle shot, and to this day I can remember the hard, careworn, almost despairing expression of the men's thin faces as they saw it move; their lives depended on its capture.

"I depressed my hand nervously as a signal for Peterson to fire. The boat, noiselessly sagging ahead, seemed to me within certain range. Looking at Peterson, I saw that the poor fellow was paralyzed by his anxiety; he was trying vainly to obtain a rest for his gun against the cutwater of the boat. The seal rose on its fore flippers, gazing at us for a moment with frightened curiosity, and coiled itself for a plunge. At that instant, simultaneously with the crack of the rifle it relaxed its length on the ice, and at the very brink of the water fell helpless to one side.

"With a wild yell the men urged both boats upon the floes. A crowd of hands seized the seal and bore it up to safer ice. The men seemed half crazy. I had not realized how much we were reduced by absolute famine. They ran over the floe crying and laughing and brandishing their knives. It was not five minutes before every man was sucking his bloody fingers or mouthing long strips of raw blubber.

"Not an ounce of the seal was lost. The intestines found their way into the soup kettles; the cartilaginous parts of the fore flippers were cut off and passed around to be chewed upon; and even the liver, warm and raw as it was, bade fair to be eaten before it had seen the pot. That night, on the large halting-floe, to which, in contempt of the dangers of drifting, we happy men had hauled our boats, two entire planks were devoted to a grand cooking fire, and we enjoyed a rare and savage feast."

For Health & Food Conservation

Grape-Nuts

"THERE'S A REASON"

WALLPAPER SALE

It's in the month of April that the sensible house-owner plans Spring decorations. Our Salvage sale of New Spring Wall Papers and Interior Decorations Pictures, Wall Ornaments and Paints is now going on, and while it lasts, Prices will be about a fraction of their regular value. COME!

Art Decorative Store

319 George St. Opposite Barries

Meaning of "Sinn Fein."

"Sinn Fein" (pronounced Shinn Fain) is a Celtic expression meaning "ourselves alone," and is the name and motto of an Irish party which construes it as meaning both for and by the Irish alone. It dates actively from 1906 and claims to be more practical and comprehensive than any of the old parties that have aimed at Irish independence or self-government. Among other things, it proposes to establish a purely Irish parliament, army and navy, mint, civil and consular service, judiciary and school system; also the economic reorganization of Ireland by its own people on a purely Irish basis, including merchant marine, stock exchange, banks, etc.; all official and business matters and correspondence to be conducted in Gaelic, the use of English language to be boycotted in public offices, schools and business. These and many other interesting results are to be accomplished by passive means and peaceable methods. It is not stated exactly how, but by some kind of social and political pressure without violence.

The West Point Course.

The course of instruction at the West Point Military academy requires four years, and is chiefly mathematical and professional. Each cadet is paid by the government $700 a year while at the academy, that sum being about sufficient for his support. Only one leave of absence is allowed during the four years, and this is granted at the end of the second year. The regular session of study and academic duties continues from September 1 to June 1, the intervening months being spent in camp, where practical military training is given. At the end of four years cadets are graduated and commissioned as second lieutenants in the United States army.

As the Tanks Appear.

Imagine a big mechanism that seems to have a malign life of its own, transcending human management, impervious to human attack. Imagine a giant caterpillar the size of a small house, a caterpillar whose skin is steel and whose eyes are death and spouting cannon. Imagine this monster crawling down upon you, immune from everything but the rare direct hit of a big shell; able to climb, delighting to amble into and out of holes, implacable, resistless, fatal—such is a British war tank—Exchange.

96

Handy Use for Adhesive Tape.

Adhesive tape is useful in the shop and for the home mechanic, for many purposes: to mend broken handles temporarily; to bind up a cut finger; to prevent a hammer or ax handle from slipping in the hands, by applying a ferrule for awl, chisel, etc.; around the nail set it will keep that tool from jarring the hand; around a lead pencil in the vest pocket as a guard.

Sore Eyes Granulated Eyelids, Eyes inflamed by exposure to Sun, Dust and Wind quickly relieved by Murine EyeRemedy. No Smarting, just Eye Comfort. At Druggists or by mail 50c per Bottle. Murine Eye Salve in Tubes 25c. For Book of the Eye FREE ask Murine Eye Remedy Co., Chicago

"Its Confidence that does it"

Onion Seed

White & Yellow Dutch Sets
Prolific Multipliers

Seed Potatoes

IRISH COBBLERS
EARLY BUCKEYE
EXTRA EARLY EUREKA
EARLY SIX WEEKS

By Peck or Bag

Also Ferry's Garden Field and Flower Seed by the Pound, Ounce and Package

This is to be another Garden Year

PORTER S. WHITE CO.

334 George St. Phone 208

Give Your Family Fresh Pineapples

You get them from us as they come direct from Porto Rico. They still wear their green crowns.

"JUCIEST FRUIT IN THE WORLD"

There is more juice in Tropiko Pineapples than in others. The juice is most delicious. The meat is white and tender all through. Pineapple not only tastes good —it is good for you. Physicians say the juice helps digest meats. It has an active effect in the relief of rheumatism and is commonly prescribed as a helpful remedy for throat troubles.

Our GRAPEFRUIT, ORANGES and LEMONS, are the best fruit obtainable.

FANCY IMPORTED APPLES

By the Box, and Canadian by the Barrel.

MAPLE SYRUP

From the best Eastern Maple Groves by the quart or gallon.

Douros & Gettas

376 George St. Phones 18&19

"THEY SHALL NOT WANT"

In a moment of inspiration an advertising man recently hit upon the above four words as epitomizing the desire and determination of the people of Canada that the Armies of the Allies and the suffering peoples of the Allied nations of Europe shall be supplied with all that Canada can possibly furnish of the food stuffs necessary for their support in the energetic and successful prosecution of their struggle for the defeat of tyrannical Prussian aspirations.

Compressed in this little sentence is more real throbbing meaning than most full pages of printed matter contain. In sixteen letters it expresses the determination of a people that a great cause must be sustained at no matter what personal sacrifice.

"They shall not want."

How aptly these words also express the attitude of the NORMAL, HEALTHY-MINDED MAN towards, those who under our social system, naturally look to him for support and protection. As he thinks of the wife who has entrusted her future to his care and of the children whom he has brought into the world, his thought and determination is "THEY SHALL NOT WANT."

This is always the attitude of the normal, healthy-minded man who is willing to sacrifice, if need be, to attain this noble end.

A policy in the Sun Life of Canada provides the safest and most economical means of fulfilling this noble desire and determination and incidentally, if fortunately in time this mode of protection is no longer necessary he may himself reap the benefits of his savings and thrift.

Thus virtue has its own reward.

W. H. HILL, Manager, Central Ontario

Cor. Hunter & Water Sts., Peterboro, Ont.

D. H. MOORE, J. D. CAMERON } Inspectors

PHONE 14

From New York Come the Smartest Of Summer Dresses

Tasteful Productions in Crepe de Chine, Khaki-Kool, Silver Cloth, Silk Gingham, Fancy Voiles, Soft Taffetas and Foulards, with a prevailing fondness for Hip Draperies, Loose Panels, Baggy Pockets, Pleats and latest smock effects

HERE are the New Dresses of the accepted soft summer materials. She, who selects her new dress from this group of exclusive New York models may be sure of wearing the latest designation as to correct style, and a thorough serviceable frock as well.

THEY are charmingly created, from the most pleasing weaves and patterns and every new colour is represented. You owe it to yourself to come in and see what a wonderful display of beautiful dresses are here for all occasions.

AS FOR PRICES AND PARTICULARS RESPECTING A FEW OF THEM

AN APPROPRIATE STREET DRESS is shown in the much wanted Silk Gingham in large broken check pattern — designed with panel sides—loose sash and surplus front effect. The Price **$25.00**

ANOTHER VERY DAINTY SUMMER DRESS can be had in fine English Voile in combination color of grey, coral and black. Waist made in Bolero effect with handsome hand embroidered collar and cuffs. The Price **$25.00**

AN INEXPENSIVE SUMMER STREET DRESS in the effective Eton style, cut from silk finished cotton foulard in pretty sand and Pekin blue combination. Can be had for **$13.50**

A VERY DELIGHTFUL CREATION is fashioned from white Crepe De Chine, with the green sleeveless smock—handsomely embroidered—a most exquisite model..... **$75.00** Priced at .....

FOR THOSE DESIRING a very exclusive summer costume, we mention this Silver Cloth Frock. A two-piece costume in white and torquoise blue—pleated skirt, sleeveless smock—Roll collar of white silver cloth..... **$75.00** The Price .....

A VERY HANDSOME and pleasing afternoon dress is designed in combination Beige and black Satin. Most effectively trimmed with soutache braid..... **$45.00** The Price .....

Store Hours com. May 1
Store Opens 8:15 a.m.
Store Closes 5 p.m.
Excepting Saturday

RICHARD HALL & SON LIMITED

See Special Window Display of Dresses To-Night

St. George's Day Fittingly Observed Last Evening In St. John's Church

Archbishop of Ontario Delivered An Inspiring Message to a Large Audience—Special Music by the United Choirs of St. John's and All Saints' Churches--St. George's Day and What It Stands For.

THE ARCHBISHOP'S ADDRESS

A large congregation attended the festival service of St. George held last evening in St. John's church. The service was impressive and interdenominational in character. An appropriate and scholarly address was delivered by His Grace the Most Rev. G. Thornloe, D.D., D.C.L., Archbishop of Algoma, and Metropolitan of the Ecclesiastical Province of Ontario. The Rev. Canon Morley, of St. Alban's Cathedral, Toronto, officiated, assisted by the Rev. W. H. White of St. Luke's, Rev. R. B. Grobb, of All Saints', Rev. James Price, of St. George's, and Mr. C. A. G. Spence of St. Alban's Mission, Brownton.

THE MUSIC.

During the day national and patriotic music was rendered on the chimes by Mr. J. Butcher and Mr. R. J. Devey, in honour of the patron saint of England. At the evening service the choristers of All Saints and St. John's formed a choir of over 70 voices under the leadership of the veteran organist and choirmaster, Mr. R. J. Devey. The procession marched from the school to the chancel singing "O God our Help in Ages Past," but the choir stalls only accommodated the lady choristers, the boys were seated in the chancel aisle and the men in the first five pews in the nave. The versicles and responses were to Tallis' ancient setting, the intoning being entrusted to an old St. John's boy chorister, Rev. F. J. Sawers. "Give Peace in our Time, O Lord," the prayer versicle reverently implored, and the deep resounding response, "Because there is none other that fighteth for us, but only Thou, O God," must have been fervently prayed by that congregation, meekly kneeling at the throne of grace.

A special hymn to St. George, the martyred saint, was sung in the office, copies of which were supplied to the congregation.

Before the sermon, a sweet voiced English lad, Sherward Kennet, sang "Home Sweet Home." Mr. George Chandler, now choirmaster of All Saints' and for some years a valuable member of St. John's choir, sang the peace solo in the offertory anthem, "Praise the Lord."

The highest praise is due to that large body of choristers, voluntary singers every one of them, who last night exemplified the old adage, — "Music is the hand maid of the Church." They very literally fulfilled their function of leading the service last night, from the small boy of tender years to the veterans of over 40 years service.

The anthem was well rendered, not the least pleasing feature being a stirring unison passage, "He hath not dealt so with any nation," by the tenor and bass voices singing in the nave. The themes of prayer and praise were interwoven all through the composition, ending with the Doxology, in which at a signal from the conductor, the whole congregation rose from their seats and heartily joined in singing.

Miss Maggie Flowers, organist of All Saints' church, assisted ably at the organ both in the anthem and in the hymns. An impromptu organ recital of old English airs (in which was included "Heart of Oak") was played by Mr. Devey, as the large congregation slowly left the old church, and the celebration of the Festival of St. George the Martyr was over.

THE ARCHBISHOP'S ADDRESS.

His Grace welcomed the Great War Veterans who attended the service in a body, and referred to them as a connecting link with the great conflict that is raging in Europe. "It has become commonplace to hear people say that the war has made us think, and this is taken as evidence that it is doing us good, as though thinking is a guarantee of blessing. It is well to remember that thinking leads to conclusion, and what we need is action. Our conclusions may be of an improper nature, whereas what we need is action, in a form acceptable to God."

WHY IS IT?

The war is deluging the earth with blood and involving all classes in the deepest sorrow. Why is it? Why is it that God with his almighty power and love, does not stop this war? It is not easy for everyone to realize that there are certain things which God cannot do. Free will and compulsion cannot exist together. Goodness cannot be produced by compulsion. Man cannot be made good by compulsion. You must touch his heart and he must choose it for his own good. If God compelled people to be good He would have a kingdom of slaves, not a loving, devoted family. It is essential not mere on in the battle that was then along the right lines.

Men under God are the shapers of heir own destiny. God is allowing sin to work out its own penalty in order that offenders may be brought to their own senses like the prodigal son.

A STATE CHURCH.

"I am glad to see representatives of the city here," said Archbishop Thornloe. "We have no such thing in this country as a state church, but it is well to remember that the state and the church have a common interest, and responsibility for the welfare of the people, and dependence upon God. We are gathered here tonight to celebrate St. George's day. In the church we have a beautiful system of celebration of the saints. It is a beautiful custom, because it brings before us men who have gone before in the way of holiness. It is a system calculated to do good to those who use it right. This day is not one of those. St. George is not one of the Scripture saints. The history of St. George is veiled in the mists of the past. We believe that St. George was a saintly soldier who lived and fought towards the end of the third century. At the end of the twelfth century it is reported that St. George appeared in a vision before the king of that day and cheered him on in the battle that was being waged being waged for England's sake. In the thirteenth century St. George was chosen as the patron saint of England.

AN INSPIRATION.

"The story is one of inspiration. The battle cry of England for ages has been: 'St. George! St. George! for England!' Owing to the legendary nature of the story it may count for little. I want to correct that," said the speaker. "Sentiment has a great deal to do with our ultimate success or failure. It is essential we should have high ideals. That is just what we gain from the story of St. George. From him we get the inspiration we need along certain lines. We cannot fight the battles in a low and earthly spirit. Our minds must be lifted up.

"St. George was a soldier. He is represented as fighting a dragon and so delivering a princess from danger. He bears upon the white field of his shield a red rose. It is true that warfare is being dragged down to a low level by the enemies we are fighting. I have felt my soul stirred within me as I read of the atrocities committed by the enemy we are fighting. If we attempted to imitate our enemies and practiced their unscrupulous methods then we would be lowering the standard of England.

A TRUE SOLDIER.

"St. George teaches us all that. He teaches us to be a true soldier. We must be soldiers of truth, purity and righteousness in order to bear that red crossed banner unsullied in the fight. On the very groundwork of the Union Jack we find the cross of St. George entwined with the cross of St. Patrick and St. Andrew, that has floated over the land, and has given us so much inspiration. The blue on the flag represents the mercy of heaven; the red represents the blood we must be prepared to sacrifice to purge ourselves of our enemies. The crosses represent the sacrifices we must make in an effort to preserve the liberties that go with a Christian civilization. The only way the Anglo-Saxon race can pursue that glorious destiny is to continue the course as symbolized by the flag. So much we learn from St. George, and the manner he has given us.

"It is the boast of English people that they enjoy a freedom that is not enjoyed by any other nation. Our liberty means more to us when we know that our King, whom we honor, has the power to veto the tyrannical acts of those in power, should such a course be necessary. There cannot be such a thing as a pure democracy. There mus be leaders over us. There you have democracy and aristocracy. The only difficulty is how we should choose those who rule. So much for the British liberty. I hope the day will never come when the people will go mad and overturn the throne.

A PARADOX.

"As free and yet as servants." It is a paradox. Liberty is not license to do what you will, and go where you will, and trample on the rights of people. It is to perform the duty that God put you in the world to do, and that is to serve God and fellowmen. Only by the assimilation of the gospel of Jesus Christ and the grace which the gospel ministers, can people have perfect freedom.

FOUR LINES OF SERVICE.

Honour all men, love the brotherhood, fear God and honour the King. There you have the four lines of service. Honour all men, even your enemies.

Love the brotherhood. I feel a jealous kind of respect for the fraternal organizations and the brotherly spirit that they manifest towards each othe. That is something that we should introduce into our lives.

Fear God as you go about your daily task. Let there be within you a consciousness of His presence. Fear God, not with the ordinary earthly fear but a reverent fear that a child has who shrinks from giving his mother pain.

Honor the King. There is no lack of authority in the Scripture for Kings. There is no lack of instruction in the Scripture as to the reverence and respect we should pay them. Thank God we have a king who may be honoured easily.

"In conclusion, I beseech you to follow not only the cross of St.Gerge but Jesus, the Captain of Righteousness, through whom you will learn the lesson of St. George's day, and become worthy soldiers of St. George, and followers of Jesus Christ.

Engine Room Artificers wanted for the CANADIAN NAVAL SERVICE

Age limit 18-50.

Applicants must hold Marine Engineers Certificate or have had experience afloat or ashore. Pay $1.75 to $2.75 per day—free food and kit and $25.00 monthly separation under usual conditions. Vacancies also for

SHIP CARPENTERS

Wages $1.20 to $2.40 and separation. Some Seamen, Stokers, Stewards and Cooks can also find employment in the Canadian Naval Service.

Qualified men cannot find a better way to serve their country during the war. Apply 28

Naval Recruiting Officer
103 Bay Street, TORONTO, Ont.
or Naval Recruiting Secretary, 279 Wellington St., Ottawa.

BISURATED MAGNESIA

For Dyspepsia, Indigestion

Heartburn, Belching, Sour Acid Stomach, Gas in Stomach, etc., take a teaspoonful of Bisurated Magnesia in a half glass of hot water after eating. Is safe, pleasant and harmless to use and gives almost instant relief. It neutralizes stomach acidity and sweetens the food contents so that digestion is easy and painless. Sold by druggists everywhere.

RIDE A REDBIRD

And Say Goodbye to Trouble

There is a heap of satisfaction in riding a Bicycle that looks and runs as well as a Redbird.

RIDE A RED BIRD and Save Money

Bicycles Repaired as they should be to Stay Repaired, at

ASHBY'S BICYCLE SHOP
214 Stewart St. - - Phone 1529

MEALS AT THE Paris Cafe
415 George street
A LA CARTE
Specials Every Day
Breakfast, Dinner & Supper
You'll Like Our Chinese Dishes
PRIVATE DINNER PARTIES ARRANGED FOR

NOTICE—All persons, in ordering their food, ought to consider the need of Great Britain and her Allies, and their armies, for wheat, beef, bacon and fats, and that the Canada Food Board desires the public to do everything in their power to make these commodities available for export by eating as little as possible of them and by making use of substitutes and avoiding waste.

Advertise in the Examiner

DX Young People's Society Present "Hunker's Corners"

Act Comedy Made a Big Hit —House Filled to Capacity

WILL BE REPEATED

kling and bubbling with humour, "Hunker's Corners" a by the Knox Young People's y in Knox church lecture hall, ne of the brighest amateur pro- ns staged in Peterborough for time. The caste, trained under ilful veteran hand of Mr. Ver- orphet, exhibited great talent l made the most of their partic- les. The hall was filled to cap-

The Play.

play, centering around the elev- of Edna Dean to bring a young , Robert Sinclair and Muriel to a definite understanding, is l out in a most amusing way in al country store. Every char- rue to life was there, from the oarders to the chronic crank ang- over the counter eating a deal and paying for nothing.

Particularly amusing was the performance of Mr. Vernon Morphet as Tom Washington, a negro clerk who in his particularly clever manner, portrayed tthe cowardly, lazy coon who shines up in the light of a hero by a clever camouflage in the eyes of the shopkeeper the good-natured Bill Hunkers. The whole play was interspersed with clever little jibes, not foregtting local hits at the expense of Robert Hicks, who the village terror attributes to buying an aeroplane to look for higher prices in coal, and Jimmy Gates, in the light of an awe-inspiring personage. Every one was delighted with the whole thing and well satisfied to hear the play would be repeated.

The Caste.

Bill Hunkers, storkeeper—Mr. Max Peters.

Tom Washington, coloured assistant—Mr. Vernon Morphet.

Kathy, fresh from the old sod—Miss A. Crocker.

Rail Jackson, chronic complainer—Mr. A. Parker.

Jimmy Dale, a flip kid—Mr. P. Dunsford.

Sarah Jane Johnson, slick as a whistle—Miss Turnbull.

Caroline Pry, who has a mind of her own—Miss I. Thirnbeck.

Mrs. Olivia Greenwood, so shy — Miss E. Robson.

Sally Greenwood, shyer still—Miss V. Foster.

Mrs. Featherweight, one of the Elite Miss M. Goodfellow.

Dulciana Featherweight, a bride elect—Miss C. Peters.

Jake Stevens, he can't help it—Mr. D. Beavis.

Belinda of few words — Miss I. Whatley.

Flossie and Billy, Maxwell children —Masters Fred and Herb Read.

Nathan Kingsbury, farmer—Mr. W. Cartner.

Muriel Mason, a city boarder—Miss M. Laurie.

Edna Dean, a schemer— Miss K. Hall.

Robert Sinclair, in love with Muriel—Mr. Geo. Roy.

Postman, always late —Mr. J. W. Buyers.

Tramp, a holy terror — Mr. Fred Drake.

Franz, the filler—Mr. W. Smith.

Chauffeur—Mr. W. Smith.

Auto Party—

Jack Downer—Mr. W. Yale.

Mrs. Downer—Mrs. W. Yale.

Pauline—Miss H. Waterman.

Helen—Miss J. Laurie.

Under Direction of Mr. E. V. Morphet.

As a conclusion a solo, "Give Me You Smile," by Mr. Roy, was enthusiastically encored. The curtain dropped when Mr. Morphet sang "Old Black Joe," the caste joining in the chorus.

"Hunker's Corners" will be repeated next Tuesday evening in Knox church lecture hall by special request. Miss Ethel Robson was presented with a bouquet of flowers during the performance. Miss Cora Peters presided at the piano.

RTURING, ITCHING ECZEMA

I. B. Horth, Paspebiac, Bonaventure Que., writes:—"Thanks to Dr. Ointment I have been completely that horrible disease eczema. I d as if in prison from going among ople, for I was ashamed of the ning sores. Doctors could do noth- me and I was almost desperate ffering when I began to use Dr. Ointment. In one month I was ly cured and think that this was rt of a miracle."

m. LYTLE RTAGE Co.

al Transport Business.
ls Handle Your Freight.
hold Goods Carefully Moved.

STORAGE

Dry, Safe—Large or Small.
n Railway Siding for Car Lots.

TELEPHONES:
360. House—237. Night—267.

COL. ROOSEVELT WILL ENTER A NEW FIGHT

Special to the Examiner.

New York, April 24.—Col. Roosevelt will enter the fight against German newspapers. He has promised to launch an attack against the circulation of German language papers at a Lusitania anniversary meeting here May 7.

PETERBORO BOYS ARE MAKING FAIRLY GOOD RESPONSE.

In the Peterboro district (including this city) the boys are making a fairly good response to the call for Greater Production by enlisting for work on the farms for the summer months. Collegiate Institute pupils who have obtained an average of sixty per cent., and were not below forty per cent. in any one subject, were allowed to leave the Institute on the 20th of this month without in any way impairing their standing. Several of the boys availed themselves of the opportunity and by this time are beginning to warm up to their new duties.

"YOU'RE IN LOVE" MUSIC.

EVERBODY THAT LIKES THE NEW SONGS, WILL WANT COPIES OF THE CATCHY SELECTIONS SUNG AT THE SHOW "YOU'RE IN LOVE." GET THEM AT THE GREENE MUSIC STORE, CHARLOTTE STREET FOR 35c. EACH.

Street Car Men Strike

A "Rump" Strike Was Called at Midnight Contrary to Union Chiefs

Special to the Examiner.

DETROIT, Mich. April 24.—A "rump" strike, called at midnight by about five hundred motormen and conductors, contrary to the instructions of their union chiefs, practically tied up Detroit's surface lines to-day.

Many lines were stopped completely and others were operated intermittently.

The men bolted after a tempestuous union meeting last night, called to discuss arbitration.

They demand shorter hours and higher wages.

Summoned For A Conference

Special to The Examiner:

ZURICH, April 24.— The Archduke Eugene has summoned all the Austrian Archdukes to Vienna for a conference on "urgent questions," Prague newspapers declare.

CHEST COLDS

may mean weak lungs and need more thorough treatment than mere syrups, physics or stimulants.

SCOTT'S EMULSION

corrects chest colds by giving strength to the blood and warmth to the body, while it is famous with physicians for relieving hard coughs and soothing the lungs, throat and bronchial tubes.

Scott & Bowne, Toronto, Ont. 17-22

CUTICURA HEALS WHITE PIMPLES

Which Itched and Burned. Swelled Enough for Two. No Sleep for Weeks.

"My fingers all broke out in white pimples and would crack and smart that much that I could hardly keep from scratching. They began to swell and were big enough for two. I never had any sleep for weeks because they itched and burned.

"I was told about Cuticura Soap and Ointment, and I only had to use two cakes of Cuticura Soap and two tins of Ointment when I was healed." (Signed) Miss Hilda Manser, 62 Ingersoll Rd., Woodstock, Ont.

Prevent further trouble by using Cuticura Soap daily for the toilet.

For Free Sample Each by Mail address post-card: **"Cuticura, Dept. A, Boston, U. S. A."** Sold everywhere.

The GRESSMAN Company Limited

Big April Sale of Ladies' Gloves

Five Days Only, APRIL 25th APRIL 30th

Starting to-morrow, a glove selling event of remarkable values, for five days only, ending Tuesday, April 30th. There are ladies' silk gloves, ladies' chamoiscloth gloves and ladies' and children's capeskin gloves, in extensive selections. All are at prices that show substantial savings on regular values. This is an agreeably surprising opportunity to purchase, at such reduced prices, that very essential part of Milday's apparel, stylishly smart, neat gloves. Only a few lines displayed in the Arcade windows, visit the department on the street floor, first and second circles.

$1.25 GUARANTEED COLORED CHAMOISETTE GLOVES 98C PAIR

An exceptional bargain in "our special" guaranteed chamoisette gloves. A real leader for the five-days' glove sale. A quality that has been our standard $1.25 value for seasons. Every pair is fully guaranteed. Sizes are from 6 to 7½, and the shades include, grey, black and chamois. April five-day glove sale, pair..... **98c**

75C ALL SILK GLOVES, 63C PAIR

"Queen Quality" and "Niagara Maid" silk gloves, reinforced double tip fingers and two-dome wrists. Colors include, white, black, pearl grey, battleship grey, white with black points and black with white points. Good range of sizes from 6 to 8, and a good 75c value. April five-day glove sale, pair..... **63c**

$1.25 TAN CAPE GLOVES, LADIES', MISSES' AND CHILDREN'S, 98C PAIR

Complete range of sizes from 0 for the smallest child, to size 7 in ladies. Light and dark tan capes with self backs and dome-fastened wrists. These gloves will wear and wear and wear, and to-day's regular value for them is $1.25..... **98c**
April five-day glove sale, pair.....

$1.00 DOUBLE TIPPED SILK GLOVES, 89C PAIR

Dollar silk gloves in white, black and white with black points. Made of good quality wearing silk with double tipped fingers and two-dome wrists. Sizes are from 6 to 8, specially for the..... **89c**
April five-day glove sale, pair.....

$1.00 WHITE CHAMOISCLOTH GLOVES, 89C PAIR

An excellent dollar value in white chamois cloth gloves, have self backs and dome wrists, in sizes 6 to 7½. They wash just like new and give splendid wearing satisfaction. Always sold regularly at $1.00. April five-day glove sale, pair..... **89c**

LADIES' $2.25 FINE CRADE GLOVES $1.85 PAIR

Our best quality in high-grade tan cape gloves for ladies. "Acme" made and guaranteed in every respect. Light and medium tan shades, in sizes 6 to 7¼. To-day they are valued even higher than $2.25, an exceptionally smart, good-wearing glove..... **$1.85**
April five-day glove sale, pair.....

$1.25 KAYSER SILK LONG GLOVES 69C PAIR

Almost down to half price on this ten dozen lot of long silk gloves. They are gloves of the famous Kayser make in elbow length. Colors include, navy, sky, pink and lavender. Sizes 6, 6½, 7, a great value, regular $2.25 silk gloves..... **69c**
April five-day glove sale, pair.....

OUR DAILY CALENDAR

Some men, like, pictures, are fitter for a corner than for a full light.— POPE

"QUEEN QUALITY" $1.25 WHITE AND BLACK SILK GLOVES, $1.09 PAIR

"Queen Quality" means the best quality wearing silk that you can get for this price. These gloves are fully guaranteed. Have double tipped fingers, two-dome wrists and self backs. Range of sizes from 6 to 7½ in our regular $1.25 value silk gloves. April five-day glove sale, pair..... **$1.09**

SPECIAL NOTICE!

As a war time measure and to aid greater production this store will close at 5 o'clock during May, June, July and August and Saturdays 9.30 p. m.

The GRESSMAN Company Limited

Canadian Patriotic Fund Assistance For War Brides

Mothers Whose Sons Have Married In England and Whose Allowances Have Been Diverted Will Also Be Granted An Allowance

OTHER CHANGES

Special to The Examiner:

TORONTO, April 24.—English girls who have married Canadian soldiers in England and are now coming to Canada will be materially assisted by the action of the Canadian Patriotic Fund. Following a recommendation from the Advisory committee, the executive decided to grant these war brides assistance at the usual rates in force in the localities in which they are settled.

In the case of men who on their return to Canada wish to marry without waiting for their final discharge from the army, the committee has now ruled that Patriotic Fund assistance shall be given.

HELP FOR MOTHERS.

Mothers whose sons have married in England and who were previously in receipt of assigned pay and separation allowance will, when these allowances are diverted to the wife of the soldier, be granted assistance by the fund to a maximum amount of $30 a month.

As the result of communications with the overseas military authorities it has been arranged that 70 per cent of the working pay due to a man in respect of whom separation allowance is issued, and which pay receives in addition to his ordinary military wage in certain Forestry Battalions, shall be sent to the dependent in receipt of separation allowance. Patriotic Fund allowances in these cases will only be reduced by the extent of such payments.

1200 TONS OF COAL PROMISED THE CITY FOR WINTER RESERVE

Most Jobbers Were Not Eager to Accept the City's Orders—Plans Completed For the Registration of Sales to Local Consumers.

Promises of 1,200 tons of coal were the present fruit of the visit Mayor Duncan and Ald. Taylor paid to the Buffalo and Cleveland offices last week. "We were informed," the Mayor told the Fire, Water and Light committee last night, "that the local dealers would not receive more than their 1916 or 1917 shipments. There were over 3,000 cars of steam coal on the tracks around Buffalo that had not been delivered during the winter. Steam coal has been selling comparatively cheap of late, but the price is expected to advance in the near future. In fact within the past month steam coal has become scarce."

One dealer in Cleveland first refused to send the city any coal at all, but under persuasion, and because the city has been doing business with them, they promised to send one or two cars a month.

"Another dealer," continued the Mayor, "was willing to talk about Canadians, the war, any subject but coal. He wouldn't listen to us; he said he couldn't give us any coal. The Lehigh Valley people told us they would send J. E. A. Fitzgerald more coal than ever because they had not given him full deliveries last winter. We placed an order in Toronto, and all told should get 1,200 tons if the promises are fulfilled. But we must keep in touch with them all the time. We can't afford to let them forget us."

Register Sales.

Ald. Dobbin's detailed plans for the registration of sales of coal by the local dealers were explained to the committee. The cost of a filing cabinet, cards and other incidentals would amount to about $45. Five thousand cards will be ordered, and the Coal Records office organized in a short time. The daily deliveries of coal by the local dealers will be registered; each consumer's purchases will be tabulated, and at any time the committee will know how much coal any citizen has received.

Ald. Weir pointed out that the system did not provide for finding out the consumer's normal requirements, but Ald. Dobbin stated that citizens had to give this information to their dealers.

Two Enemy Destroyers Sunk In Navy's Exploit At Zeebrugge

Complete Information of Results of Raid on Submarine Bases on Belgian Coast is Still Lacking—Believed to Have Been Wholly Successful.

London, April 24.—A sailor who participated in the raid on Zeebrugge, declared that two German destroyers were sunk in the harbor and one alongside the Mole.

London, April 23.—Sir Eric Geddes, First Lord of the Admiralty, in supplementing the Admiralty report on last night's raid aginst Zeebrugge and Ostend, said in giving the House of Commons such information as had come to hand of "this extremely gallant and hazardous raid":

"The plan was, after an intense bombardment of Zeebrugge by the monitors, the Vindictive, with auxiliaries, was to run alongside the Mole and attack it with gunfire as they approached. Storming and demolition parties were to be landed. Meanwhile three blockships, assisted by motorboats, were to make for the entrance to the canal, run aground and be blown up. Two old and valueless submarines, filled with explosives, were to run against the pile work connecting the masonry with the shore, in order to cut off the Mole from theshore.

"At Ostend the operation was more simple but the difficulties were considerably increased by the mist, rain and low visibility, and the consequent absence of aerial co-operation.

"The results thus far are known to be two blockships were run ashore and blown up at Ostend. It is too early to say definitely whether they acomplished their object, but so far as the officers could see in the darkness they were slightly off the course.

"At Zeebrugge two of three blockships attained their objective, being sunk or blown up at the entrance of the canal. The third grounded while passing in.

"A certain amount of damage, the extent at present unknown, was done by gunfire and torpedo attack on an enemy destroyer, and other craft lying at the Mole. Coastal motor boats report having torpedoed an enemy destroyer, which was trying to escape seaward. One of two old submarines gained its objective and destroyed the piling approach to the Mole.

"Storming parties from the Vindictive and the ferry boats attacked under an extremely heavy fire and fought with the greatest gallantry, maintaining their position alongside the Mole for an hour, and causing much damage to the enemy, and inflicting considerable losses. The objective of the storming and demolition partis on the Mole were the enemy forces holding it, and the battery upon it, as well as the destroyer and submarine depots and the large seaplane base upon it.

"After re-embarking their landing parties, the aforesaid three vessels withdrew.

"The attack primarily was intended to engage the attention of the garrison on the Mole, thereby allowing the blockship to enter the harbor.

"The casualties to the personnel, as we had expected in a harardous adventure of the kind, were heavy in proportion to the number of men engaged. Up to to-day the British losses reported are one destroyer sunk by gunfire and two coastal motorboats and two launches missing.

"We have sufficient information to show that the entrance to the Bruges Canal probably was effectively blocked, that material damage was done, and that the greatest credit is due to all ranks for their gallantry."

ECZEMA DISAPPEARED FOLLOWING A FEW WEEKS' TREATMENT

"SWAIZEMA" as a treatment for Eczema, Salt Rheum, Scrofula, Boils, Pimples, and Running Sores is no longer in its experimental stages. For years it has been earning testimonials like the following:

While at College some years ago my daughter developed Eczmea on her hands. Treatment by skin specialists for many months, while beneficial, failed to effect a cure. On her return home I decided to try a specific advertised locally as "Swaizema" compounded by you. Improvement was noticeable in a short time and the disease disappeared following a few weeks' treatment. It has not returned for over two years."

Guaranteed and sold in Peterborough by The Warne Drug Co., Ltd. If your dealer cannot suply you, write to C. E. Swaisland, Mfg., Chemist, 32 Front St., West, Toronto.

COMING TO THE EMPIRE

D. W. Griffiths $2,000,000 Colossal Spectacle, "Intolerance" or Love's Struggle Throughout the Ages

By return engagement, with the Orchestra, D. W. Griffith's "Intolerance," his first and only production since "The Birth of a Nation," will be the attraction at the Empire Theatre, Monday and Tuesday, April 29 and 30. Matinees at 2.30. In this stupendous spectacle Griffith shows four prescient periods of the world's history. As in a vision one looks back into the far distant past and sees Balshazzar in Babylon, the Magnificent. In another a powerful, thrilling story of modern life is realistically shown. Again one turns back the hands of time to the Middle Ages, when the Huguenots of Paris were being massacred by thousands. These swift-changing scenes keep the interest of the spectator keyed to the highest tension. In every respect "Intolerance" is absolutely different from anything ever shown before on the stage or the screen. It is difficult to tell whether the suspense of the spectator is greater while following the maddening ride of the mountain girl in a chariot along the banks of the Euphrates or in the frenzied rush of a modern racing car speeding after a fast receding train. Words are absolutely inadequate to give any impression of the magnitude and the comprehensiveness of this truly wondrous spectacle. The scenes in Paris are like the pages of Dumas come to life. The episodes of Jewish history appear like vivified paintings of Tissot. To convey any idea of the Babylonian scenes will probably never be attempted for neither the pages of history or of fiction, nor masterpieces of great painters have ever made so real the splendor and magnificence of that mighty city of the past. An orchestral score akin to grand opera is played.

See advertisement on Page 10. 1d

Sure Way To Get Rid Of Dandruff

There is one sure way that never fails to remove dandruff completely and that is to dissolve it. This destroys it entirely. To do this, just get about four ounces of plain, ordinary liquid arvon; apply it at night when retiring; use enough to moisten the scalp and rub it in gently with the finger tips.

By morning, most, if not all, of your dandruff will be gone, and three or four more applications will completely dissolve and entirely destroy every single sign and trace of it, no matter how much dandruff you may have.

You will find, too, that all itching and digging of the scalp will stop instantly, and your hair will be fluffy, lustrous, glossy, silky and soft, and look and feel a hundred times better.

You can get liquid arvon at any drug store. It is inexpensive, and four ounces is all you will need. This simple remedy has never been known to fail.

Big Programme For Gymnasium Exhibition

The programme for the Gymnasium Exhibition of the Y.W.C.A. this year is unusual in its variety and excellence. The performance will be held in the Y.M.C.A. Gymnasium on Thursday and Friday evenings. Col. Walker will open the exhibition on the first night, and musical selections will be contributed by well-known artists. The programme will be as follows:

Part I.

1. Processional March — Massed Classes.
2. Swedish Exercises, concluding with Russian folk dance—Senior School Girls and Intermediates.
3. Dumbbell Exercises—Saturday Juniors.
4. Wand Exercises—Athena and Silver Link Clubs.
5. "Schooldays"—Juniors.
6. Club Swinging Exercises—Advanced Class.
7. Flag Drill—Wednesday Juniors.
8. "The Prowlers" (Meow!!!) — Saturday Juniors. (The Knitter — Miss Mary Denne).
9. Jumping.

Part II.

1. Movements with Wands—Senior School Girls.
2. Highland Fling—Special Junior Class.
3. Tripoli Trapola—Intermediates and Beginners.
4. "Over There" — Wednesday Juniors.
5. "The Call of Spring" — Advanced Class.
6. Selection.
7. Rose Ring Dance (by request) —Misses Esmee Aylmer and Edith Pryce.
8. Sailor's Hornpipe — Senior School Girls.
9. The Skaters—Advanced Class.

"God Save the King."

NOTED ROMAN CATHOLIC PRIEST PASSES AWAY.

Rev. Father Michael Jeffcoat, who has been actively connected with the work of the Roman Catholic Church in Ontario for 26 years, died in Merritton yesterday after a brief illness, at the age of 60 years. He was born in Ireland and was educated at Louvain, Belgium. In 1882 he was ordained in Ireland by Archbishop Lynch in Killarney Cathedral, and, coming to Canada, he was private secretary to the Archbishop for a number of years. He was later private secretary to the Archbishop of Toronto. Father Jeffcoat was parish priest at Orangeville, Pickering, Oshawa, Stayner, Colgan, and at Merritton.

To Properly Treat Obstinate Wrinkles

Particularly where wrinkles are long and deep, the massage devotee is apt to rub too hard and too frequently. This loosens the skin, causes muscles to sag, aggravates the wrinkled condition—just the opposite result from that sought.

Better than massage or anything else, for the most obstinate wrinkles as well as the finest lines, is a remarkable formula which you may readily avail yourself of, as you will have no difficulty procuring the constituents from your druggist. It is this: One ounce powdered saxolite, dissolved in one-half pint witch hazel. Bathe face, neck and hands in this. The effect is really marvelous, not only as to wrinkles, but also in cases of baggy cheeks and chin. The application is cooling and soothing, tending to relieve fatigue. Both the witch hazel and the saxolite are, of course, entirely harmless to the skin.

Storage of Furs

We are now prepared to look after the Safe-Keeping and insuring of your furs for the Summer months. Get rid of the worry of this work, and let us do it properly for you. We shall be glad to state terms, and send for your furs.

W. E. LECH Manufacturing Furrier and Hatter
336 GEORGE STREET NEAR SIMCOE ST

Bit Too Clever.

A pretty good illustration of the way in which cleverness often overreaches itself is provided by the English sparrows, who conclude in their smart and superior way that the piece of nice, nourishing suet swung to a branch of our cherry tree by a prominent member of the Audubon society is some new kind of trap and won't go within smell of it, with the highly satisfactory result that the less self-sufficient and more trusting cardinals and downy woodpeckers get all the good of it.—

Battle Against Dry Rot.

Dry rot is a wood disease that is giving serious trouble in some localities and engineers are prescribing preventive and curative remedies. It is especially urged that every trace of the infection be removed from timber for buildings. The infected spots are to be oiled to retain the spores and are then to be completely removed and burned. The diseased wood is to be kept from contact with other building material, while saws used in cutting it are to be afterward sterilized.

Hickey's Shoe Shop

ORIENTAL BLOCK, HUNTER ST.

Let us quote you a few special prices from our news stock:

Young Men's Dress Boots—In Nigger Brown Russian Calf, one of Frank L. Slater's favourite styles, with rubber heels, closely priced at $8.00

Men's Strong Working Boots—Canadian Kid..... $4.00

Women's Nigger Brown Rice Kid Bals—High and low heel, and 9 in. top..... $6.00

Women's White Canvas Boots—9 in. tops..... $3.25

Women's White Canvas Dress Boots—Sizes 11 to 2..... $2.75

Children's White Canvas Boots—Sizes 8 to 10 1-2..... $2.50

REPAIRING done by experienced workmen, and genuine sole leather and other stock guaranteed.

Clocks

In buying a clock a reliable movement is the first thing to consider and the next is the best design for your particular purpose. See our window display of new Clocks.

SCHNEIDER'S JEWELLERS
367 George Next Turnbull's
Marriage Licenses Issued

NO CHANGE IN PRICE SIMPLEX SHOE POLISH 10c

BLACK, TAN, WHITE AND OX BLOOD
HAWES & Co., Toronto

Lighten the Labor of Housecleaning and Beautify all of your Scratched & Marred Furniture and Woodwork by using

Lacqueret

A SMALL CAN WILL WORK WONDERS

It is made in eight beautiful shades, also Gloss White and Black, Flat White and Black, Gold, Silver & Ground Color

The Kingan Hardware Company, Ltd.
Varnishes, Paints and Oils

"BARBISIO HATS"

Italys finest Hat product is sold in Peterboro at shop of Fashion Craft only. If you want Hat Comfort, Style, and durability buy a Barbisio from

JACK PRIMEAU, 140 HUNTER STREET
With A. M. Lalalaw

THE FUNERAL WAS LARGELY ATTENDED.

The funeral of the late Matilda Allan, which took place on Saturday morning last from the residence of her sister, Mrs. Edward Allan, Douro, was largely attended. Interment took place in St. Joseph's cemetery, Douro. The late Mrs. Allan is survived by two brothers and three sisters, namely, Thomas, of Douro; John, of Cleveland; Mrs. Robert Allan, and Mrs. Edward Allan of Douro and Mrs. James O'Keefe of Peterboro. Her husband predeceased her about five years ago.

PTE. PARKES RETURNS FROM TEXAS WITH TWO STRANGE REPTILES.

Pte. Harry Parkes of this city, who has just returned from Texas, where he sojourned during the winter months with the Royal Flying Corps, brought home with him a pair of very strange reptiles, somewhat resembling a toad, and equipped with a pair of horns. Pte. Parkes intends to have them mounted.

IF ANY STORE has a reason for existing it has a reason for advertising.

OAK HALL CLOTHING

When a Boy and good weather get together, clothing must needs be strong. We know considerable about Boys for we have been clothing them for many years.

Oak Hall Clothing Stands the Test

Boys' and Children's Reefers

We are showing a large assortment of Reefers in many colors and patterns for boys from ages 2½ to 13 years. Price ..... $5.00 to $10.00

Boys' Suits

Our Boys' Clothing Department never was so heavily stocked or as well assorted. We anticipated heavy advances in woollens and secured ourselves with a heavy stock and pass them on to you at savings. Prices ..... $6.00 to $12.50

Boys' Raincoats $3.95 to $7.50

The above prices will buy your boy a good Raincoat. We are showing—paramattas, tweeds and oiled coats. Some with hats to match.

COME HERE FOR BOYS CLOTHING.

OAK HALL

Norwood Correspondence

NORWOOD, April 23.—Mr. Simpson of the Union Bank staff, has been transferred to Picton and left on Wednesday.

Mr. Burgess received a message on Monday from Toronto, notifying them of the illness from pneumonia of Theodore, who enlisted with the Flying Corps and had been at Long Branch for a couple of weeks. A later report says that he is improving.

Mr. George Lee and family have moved back to the farm.

Mr. and Mrs. Jos. Reynolds, who have been in the West for nearly a year, visiting their children, returned home last week.

The Women's Institute gave a pancake and maple syrup supper on Saturday evening and made over $20.00.

Mr. J. Stan Weir, who has been in the Hastings Branch of the Bank of Toronto, has received orders to report in Winnipeg, and intends leaving for the West next Wednesday.

Miss Waters was in Peterborough on Thursday.

Miss Yeomans of Peterborough spent Sunday with Norwood friends.

Miss Blanche Pearce is visiting in Montreal and Ottawa.

Mr. and Mrs. H. Williams of Havelock visited Norwood friends one day last week.

Miss Stella Burgess has been in Toronto to see her brother, who is ill in the Base Hospital.

On Tuesday, April 16th, Vera May Howard, adopted daughter of Mrs. Thos. Hubble, was married to Mr. Wellington McMillan of Dummer. The ceremony was performed by Rev. J. B. McCormack.

On Monday evening the young couple were tendered a miscellaneous shower by the young people of the B. Y. P. U. and several members of the Baptist congregation.

Mrs. Tom Brown of Trent Bridge has been visiting her parents, Mr. and Mrs. J. Hendren.

Mr. and Mrs. Ben. Weese have moved on Mr. J. Weir's farm, in Dummer to work it for the summer.

Miss Wilkinson spent the week end in Toronto.

Mrs. Armar Weir, who has been in Peterborough visiting her daughter, Mrs. H. Butcher, returned to town on Saturday.

Miss Reta Robb was home from Peterborough for the week end.

Mrs. H. E. Ford of Toronto is a guest at the home of her father-in-law Dr. S. P. Ford.

Quite a number from the Village attended the play "What's the Matter wih Jones," given in Hastings on Friday night under the auspices of the Hastings Branch of the I.O.D.E.

On Friday evening a very interesting programme was given in the Sunday School room by the members of the Mission Band, of the Methodist Church. Each one who took part, performed his or her part exceedingly well. The proceeds amounted to twenty-five dollars.

The death occurred on Thursday at her home on Spring street of Mrs. McMillan at the ripe old age of ninety five. The funeral took place on Sunday afternoon to the Norwood cemetery.

Rev. Mr. Adams of Havelock conducted the services in the Methodist Church on Sunday.

Mr. and Mrs. Cuffe were in Warkworth last week.

Mr. Harland Keefer was in Belleville last week.

Nurse Miller of Warsaw, who is home from overseas, will give an address in the Baptist Church on Friday evening, May 3rd.

The I. O. D. E. will hold a miscellaneous shower and ten cent tea on Wednesday, April 24th, from 4 to 6.

Mrs. Peer has sold one of her houses on Queen street to Mr. Robt. Sedgwick of Trent River.

Mr. and Mrs. John Brown left last week for the West.

Mrs. W. T. Buck has been in Toronto for a few days.

Mr. and Mrs. P. Fitzpatrick of Asphodel are moving to Warren, Ont. Previous to their departure they were presented with two beautiful chairs by their many friends. Their daughter, Alice, was the recipient of a lady's companion.

Miss Kathleen Lambert of Hastings was in town on Saturday.

Mr. and Mrs. Stillman have moved into Mrs. W. H. Tucker's residence on Ridge Street.

Mr. Murphy and family of Dummer have moved into the house recently sold by Mrs. J. S. Fry to Mrs. I. Ruttar.

Mrs. Clare and children of Tweed have been guests at the home of her sister, Mrs. (Rev.) Irwin.

Mr. Lightheart of Peterborough has been visiting Norwood friends.

The remains of the late Thomas Rork, who died at his home in Peterborough on Saturday, will be brought to Norwood on Tuesday, on the noon train, for interment. The funeral will take place at 3 o'clock from the home of his son, Mr. John Rork.

Rev. Mr. Irwin preached in Havelock on Sunday morning.

A mast impressive memorial service for the late Pte. Hendren was held on Sunday night in the Presbyterian Church. Services in the other churches were dispensed with in order to permit the congregation to attend. Mr. Wolland, Pastor of the Presbyterian Church, spoke of the sterling qualities possessed by Karn—his honour, integrity and uprightness.

Rev. McCormack of the Baptist Church, and Rev. Irwin of the Methodist Church assisted in the service.

Lieut. Walter Thompson of Hastings was in town on Sunday.

Worth While Quotation.

"Some people seem to take up all the sorrows of the past; to them they add the burdens of the present; then they look ahead and anticipate a great many more trials than they will ever experience in the future."

Look for Opportunities.

I used to say "Nobody uses me right. Nobody gives me a chance." But if chances had been snakes I would have been bitten a hundred times a day. We need oculists not opportunities.—Ralph Parlette.

Lapps Wanted Laws Changed.

An unusual venture in representative government was made by a recent conference of 100 Lapps in northern Sweden. These delegates represented the whole nomadic people, and their purpose was to frame a united protest against certain laws affecting their reindeer herds. The Lapps rarely have any settled habitation, moving from place to place after the herds and often coming into hostile contact with the settled Scandinavian farmers. The law of Sweden requires the Lapps to pay fine and damages when their reindeer damage crops, and it was to secure a modification of this statute that the Lapps held a representative conference.

TWENTY-NINE PERSONS WERE FOUND GUILTY

Hindus, German Consular Agents, Business Men and Others Tried to Foment Revolution in India.

Canadian Press:

SAN FRANCISCO, April 24.—Twenty-nine persons, Hindus, former German Consular officers, business men and others were found guilty early to-day by a jury in the Federal Court of conspiracy to violate neutrality of the United States through plots to foment a revolution against British rule in India. Sentences will be passed on Tuesday. The German defendants were not entitled to bail, Judge Van Fleet ruled and Franz Bopp and others were ordered interned. The bail of each Hindu defendant was fixed at $25,000 and others from $25,000 down.

Shot Fellow-Hindu.

SAN FRANCISCO, April 24.—Ram Chandra, editor of the Hindu publication Ghadr, was shot, probably fatally, here yesterday by Ram Singh, another Hindu defendant, in the trial of thirty-two persons charged with conspiring to foment revolution against British rule in India.

The Court had just adjourned for the noon recess.

U. S. Marshal J| B. Holohan, who was present, across the court-room from Singh, drew his revolver and shot Singh, who fell to the floor.

GERMANY NEEDS WAR MATERIAL

Holland May Be Forced to Make Some Concessions to the Enemy.

Special to the Examiner:

WASHINGTON, April 24.—Holland was believed here to-day to be making some concessions to Germany to stave off war. Germany has demanded the right to get badly needed gravel and other war material from the neutral nation. Holland has steadfastly declined to make certain alterations in the policy, but it is considered likely here that she is striving to do the difficult task of keeping on nominally friendly terms, at least with both the Entente and Germany.

Why I Believe In Nuxated Iron

As a Tonic, Strength and Blood Builder

Probably no medicine has ever met with such phenomenal success as has Nuxated Iron. It is conservatively estimated that over three million people annually are taking it in this country alone. It has been highly endorsed and used by Former United States Senators and Members of Congress; Physicians who have been connected with well-known hospitals have prescribed and recommended it; Monsegneur Nannini, a prominent Clergyman, recommends it to all. Former Health Commissioner Wm. R. Kerr, of Chicago, says it ought to be used in every hospital and prescribed by every physician.

Dr. A. J. Newman, late Police Surgeon of the City of Chicago and former House Surgeon Jefferson Park Hospital, Chicago, says Nuxated Iron has proven through his own tests of it to excel any preparation he has ever used for creating red blood, building up the nerves, strengthening the muscles and correcting digestive disorders.

Dr. James Francis Sullivan, formerly physician of Bellevue Hospital (Outdoor dep't.) New York and the Westchester County Hospital says there are thousands of men and women who need a strength and blood builder but do not know what to take. In his opinion there is nothing better than organic iron—Nuxated Iron—for enriching the blood and helping to increase the strength and endurance of men and women who burn up too rapidly their nervous energy in the strenuous strain of the great business competition of the day.

If you are not strong or well you owe it to yourself to make the following test: See how long you can work or how far you can walk without becoming tired. Next take two five grain tablets of Nuxated Iron three times per day after meals for two weeks. Then test your strength again and see how much you have gained.

NOTE—Nuxated Iron, which has been used by former members of the United States Senate and House of Representatives, and other prominent people with such surprising results and which is prescribed and recommended above by physicians is not a secret remedy but one which is well known to druggists everywhere. Unlike the older inorganic iron preparations it is easily assimiliated, does not injure the teeth, make them black nor upset the stomach. The manufacturers guarantee successful and entirely satisfactory results to every purchaser or they will refund your money. It is dispensed in this city by McDermid & Jury, and by all other druggists.

POSTAGE STAMPS CANNOT BE USED

With regard to the arrangement instituted whereby correspondence of a private and family nature can be forwarded from individuals in Canada to persons in enemy and enemy occupied territory through the medium of Thos. Cook & Son, 530 St. Catherine St., W. Montreal, difficulty is being caused owing to persons remitting the charge for forwarding these letters (35c) by postage stamps instead of by means of a Postal Note for 30 cents and five cents in postage affixed thereto.

The attention to persons sending such correspondence is particularly directed to this as in future where the charges are remitted by means of postage stamps the letters will be returned to the senders.—R. M. Coulter, Deputy Postmaster General.

THREE THOUSAND ACTORS VOLUNTEER TO GO TO FRANCE.

Special to the Examiner:

NEW YORK, April 24.—Three thousand actors have volunteered to give up their work in this country and play in camps behind the American line in France. Those who go will furnish entertainment in the Y.M.C.A. huts.

EMPIRE THEATRE

2 Days Only Monday and Tuesday **April 29-30**

Special Matinee at 2.30

By Special Request with the Orchestra

D. W. GRIFFITH'S Colossal Spectacle

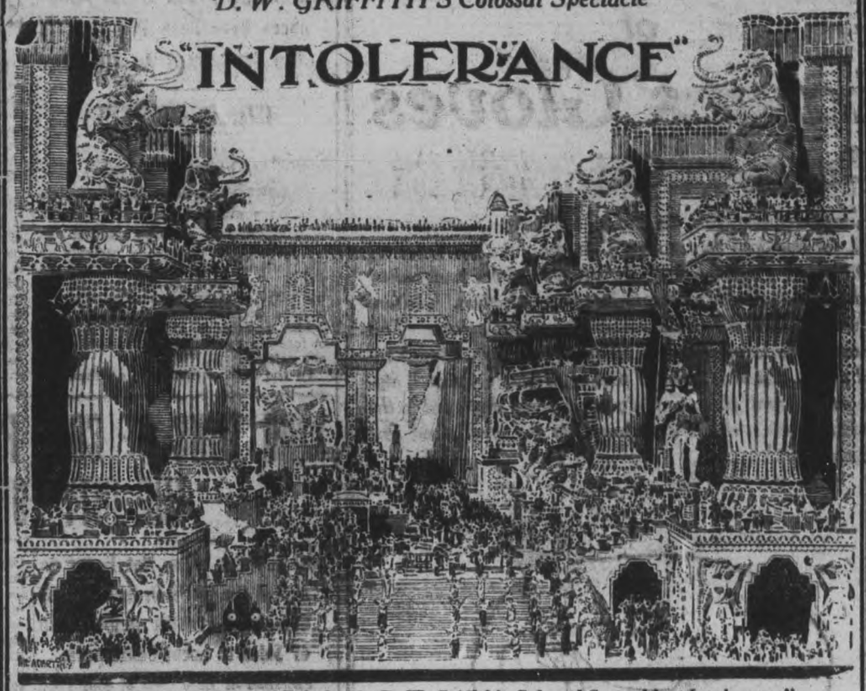

Scene from the Siege of Babylon in D. W. Griffith's Colossal Spectable, "Intolerance"

Or Love's Struggle Throughout the Ages

125,000 People—7,000 Horses—1,500 Chariots—It makes a Four Ring Circus Look Like a Side Show—Seats Now on Sale at Empire

Evenings at 8. Prices 50c-75c. Matinee 2.30. All Seats 25c

New Rules Affecting Conscientious Objectors

Will Not Be Compelled to Go to France But Must Serve in Canada

TORONTO, April 24.—Conscientious objectors who refuse to fight will not have to go to France and face the Huns, but they must serve with the Canadian forces in Canada.

This is the latest edict from Ottawa which reached headquarters yesterday. The order states: "Men objecting to serve on conscientious grounds will in future, not be sent overseas, but will be obliged to serve in Canada in the Canadian Engineers, Army Service Corps, Army Medical Corps, or on clerical duties and may be transferred accordingly.

Those refusing to obey orders after such transfer will be dealt with accordingly, which means that if a "C. O." refuses to serve he will be tried by district court martial, sentenced, and then handed over to the civil authorities for detention and then sent overseas with the first available draft.

Since the Military Service Act came into force, scores of objectors have been sentenced to long prison terms by military and civil courts and now the question is asked—will these men be released and be permitted to serve in Canada? Very few of the objectors are willing to undertake any war work, but the chief objection is to fighting.

WHAT OTHER EDITORS SAY

A Message For All.

(Ottawa Journal.)

"Canadians, in this fateful hour, I command you and I trust you to fight as you have ever fought, with all your strength, with all your determination, with all your tranquil valour." That message of General Currie to our troops should be accepted also as an exhortation to all of us.

The War Garden.

(Kingston Whig.)

Whether or not we have enough to eat next winter depends entirely upon the effort we put forth this spring and summer to increase production. Cutivate that war garden.

Britain's Sacrifices.

(Hamilton Herald.)

In this country we have not yet suffered a tithe of what the people of Britain have been enduring with patience and fortitude and even cheerfulness—and we shall never be obliged to suffer what the people of France and Italy, not to mention the Belgians, have long been suffering. In fact, we are just beginning to feel the pinch of the war. But it will be seen that the Canadian people are capable of real self-sacrifice, once they are convinced that it is necessary to the cause.

No Prosecutions

(Guelph Mercury.)

The inference by the Financial Post that former Food Controller O'Connor persecuted the packing and other big interests is hardly right. All he could do was to investigate and report on conditions as he found them. It was the duty of the department to prosecute, and plenty of evidence was at hand to make out a good case of food hoarding and food waste by corporate interests. But there was no prosecution in Canada. There was in England, where the cases were not so flagrant, but no one in Canada had to suffer in prison or make restitution to the public for unholy gains from food speculation.

Unexplored Canada.

(Vancouver Province.)

It is believed that nearly 30 per cent. of Canada is still undiscovered, and if Indian reports are to be believed, there is in the basin of the Mackenzie river one of the largest areas of possible oil bearing country on the face of the earth. The Indians report the existence of lakes 100 miles and over long in Yukon that no white man has ever seen, while even the Indians apparently know nothing of the as yet untrodden Mackenzie mountains.

Canadian Sugar.

(New York Sun.)

That Canadian sugar mills turned Canadian sugar growers last year will nearly $1,000,000 into the pockets of bewilder those who think of sugar making as a tropical or semi-tropical industry. But some changes are going on in Canadian farming which will give the world other supplies. In the Canadian peninsula between the Niagara and Detroit rivers farmers are raising nearly every fruit and berry used in that British beloved delicacy, jam. So Canadians gleefully boast. With sugar for preserving, our neighbour will soon stop importing and begin exporting that essential article of diet, and then—happiness, immigration, unbounded wealth!

Winning the War.

(Buffalo Express.)

If the Germans can be broken completely by the stubborn British lines, a counter-blow can be delivered by the French and American reserves which will be far-reaching and decisive. Every day that the British hold out, even at some loss of ground, without requiring the aid of the French and Americans, justifies stronger confidence in this eventual outcome. It is the German purpose so to punish the British that the French and American reserves will have to come to their aid and be used up in their turn. The Germans have not done that yet. Therefore, let us shout: Bully for the British! They are doing more than merely holding on, at some points, losing a stretch of battle front. They are winning the war.

LAWN MOWERS SHARPENED.

Now is the time to get your Mower sharpened before the grass comes up and everybody speaks at once. Hand and Power Horse Clipper Blades Sharpened. Oxy-Acetylene Welding. Millard's Bicycle Shop, Hunter St., near Aylmer. 'Phone 1256. d-w-tf

DON'T DELAY ORDERING

Farm Machinery

Book your orders early, as supplies are uncertain for future deliveries.

Rustic Roofing

3-PLY

Cheaper than Steel or Wood Shingles. Nails, etc., supplied.

New Buggies and Harness

Spring shipment just opened out. Call and see them at—

R. C. HEARD'S

AGRICULTURAL WAREHOUSE,

379 WATER STREET

EXHIBITION OF

Summer Millinery

MISS McGIVERIN announces that she attended the Toronto Wholesale Summer Millinery last week and is prepared to show the very newest creation in New York and Parisian Hats for Summer varied as the flowers that bloom.

Next Hooper's **Miss A. McGiverin** *412½ George St*

"The National Smoke"

WILSON'S

BACHELOR

As good a cigar as can be made by hand from the finest imported Havana tobacco by expert workmen.

3 for 25¢

ANDREW WILSON & CO. TORONTO AND MONTREAL

An Unexpected Meeting

ANYONE who knows the Canadian Pacific Rockies knows that north of the main line of the C. P. R. and in the neighborhood of the headwaters of the Bow River there is good country. At one point where a crystal lake nestles in the chill grey rocks of 10,000 feet elevation there can almost always be found fresh indications of the peak dwellers.

Now, old goat hunters will tell you that there is nothing more difficult to approach from below than a band of Rocky Mountain goats. Their keen eyes and sensitive senses, their exaggerated caution and incessant watchfulness makes it a game of highest skill. But once let a hunter get above a band of goats and they are practically at his mercy. Trained as they are in the safety of the peaks, knowing full well that danger comes from below they watch the down slopes and are inclined to be careless about the trail behind, down which they have come in safety.

An old he-goat, tall as a yearling calf and odorous as an Indian fish camp, went down to the lake to drink, and started back up the rock slide to his waiting band. It was summer, or rather early fall. Only old snow was yet in the mountains, and it lay only where the shadows of the cliffs protected it from the rays of the sun. It was above the timber line, there was no brush, but plenty of succulent lichens. The old goat was well contented. He drank, he turned and climbed. Topping the grade, five hundred feet above the lake, he stopped astounded and angry. A fierce black animal, neither wolf nor bear nor cat, faced him with fiery eyes, gleaming teeth, and deep throat rumblings. It was the lone hunting dog of a hunter. The dog had been trained to get above the goats and dispute passage until the hunter came to kill.

"But what's the use of killing him when I want to get sheep further up," the hunter reasoned, as he snapped his kodak shutter and whistled the reluctant dog to heel, while the goat still stood paralyzed with amazement.

L. N. K.

MERCHANTS WILL CLOSE EARLY

Largely Attended Meeting Was Held Last Evening.

A largely attended meeting of merchants was held last evening in the Y.M.C.A. Dry goods, shoes, hardware, jewellery and many other merchantile sections were represented at the meeting. It was unanimously agreed to close each day at five o'clock, instead of six, commencing the first of May. The grocers' section of the Retail Merchants' Association will meet on Thursday evening to discuss the early closing measure.

The retail merchants plan to meet each month for the purpose of discussing and dealing with matters pertaining to the interests of the merchants of the city.

Peterboro' Hockey Club Held Banquet Last Evening

The Peterborough Hockey Club held an informal banquet last evening in the Empress hotel.

In his presidential address Mr. C. G. Graham, president of the club, said that he was pleased with the showing made during the season. He recalled the different games. He said it was as good as a championship to beat Lindsay. (Cheers.) Mr. Graham then reviewed the season's performances.

"I am very satisfied and more than satisfied," said Mr. Cranfield in his remarks, which briefly prefaced those of the president.

"You have gone further than I thought you would. Next years we will have a much stronger team. A team that will not stop for De La Salle, but will go right through.

At the conclusion of the banquet the boys went for an automobile ride around the city.

FOX SPECIALS TO-NIGHT

ROYAL

12 Knock-Out Reels

BILL AT THE GRAND OPERA HOUSE

DON'T MISS TO-NIGHT ONLY

DUSTIN FARNUM

Great Selected Western Story

Durand of the Bad Lands

High Class FOX Feature 5 Part Drama

"A HEART'S REVENGE"

5 PARTS

Irresistibly Funny Sunshine Comedy 2 Parts

This is a repeat program of that of Monday, with the addition of TWO FIRST CLASS COMEDIES. See Sonia Markova, Dustin Farnum, Babe Cressman, Tom Mix and High Grade Support. DON'T MISS IT!

Special Program for FRIDAY and SATURDAY

Matinees 10c - - Night Prices: 10c & 15c

THE WORLD OF SPORT

PRINTERS WIN FROM GROCERS

In the ten pin league at the Water street alleys last night, the Printers won all three games from the Grocers. The latter team was handicapped by the absence of a player.

The summary:

Grocers—

Total pinnage 2245; high game, 784; average per game, 748; high three games, Fitzpatrick 530; high single 200.

Printers—

Total pinnage, 2439; high game, 827, average per game 813; high 3 games, Anderson 528, high single 192. The scores were as follows:

Grocers.				
R. Ross	155	143	184	482
B. Heard	157	136	115	428
Routley	113	135	182	430
Gillespie	125	125	125	375
Fitzpatrick	200	152	178	530
	750	711	784	2245
Printers.				
Anderson	192	171	165	528
Westfall	140	169	174	483
Lacheur	120	131	135	386
Cairns	177	169	171	517
Henderson	164	179	182	525
	793	819	827	2439

Music & Drama

With a plot that was novel if not very deep, a cast of clever entertainers and a score in which Rudolf Friml, composer of "High Jinks," "Katinka," and "The Fire Fly," has done some of his best work, "You're in Love," at the Grand last night, proved one of the most enjoyable musical offerings in a season that has been notable for attractions of that type. The music was the biggest feature of the production, the score abounding in tuneful numbers, of which the title song, "You're in Love," was the most enjoyable, but which had little advantage over Loveland," "Married Life," "I am only Dreaming," and several other numbers.

The action centres around the marriage of Georgina and Hobby Douglas, who are bound by a contract not to do any of the usual "billing and cooing" of married life for one year, this condition being enacted by the bride's aunt, Mrs. Payton, who after three ventures in the matrimonial gamble, losing her third husband by the French leave method, has soured on the sterner sex. Hubby No. 3 turns up early in the play and his appearance has the lutimate effect of quashing the contract, and every one is happy.

The cast was a thoroughly capable one. Edna Pendleton was a delightful Georgina and Billy Cotton did splendid work as Hobby. Ralph Whitehead sang nicely and showed histrionic ability as well. Alice Johnston was most amusing as Mrs. Payton, and her topical song, "Keep off the Grass," scored heavily, while Raymond Crane had a rich comedy part in the wandering husband, a role reminiscent of that played by Richard Carle in "The Tenderfoot."

The scenic effects were unusually sumptuous, the second act showing the steamer "High Hope," being a masterpiece.

Another big musical success will come to the Grand to-morrow (Thursday) night, in Irving Berlin's "Watch your Step."

Big Difference In Prices To The City

One result of the city's invitation to local dealers to quote for supplies used by different departments was mentioned at the Fire, Water and Light Committee last night. For sulphuric acid needed by the Fire Department one quotation was $5 a gallon, and another from the Peterborough Lock Co. was $1.10. This big difference was explained in a statement that the Lock Company was probably offering the acid to the city at cost.

One thousand cards were ordered for Chief Grange, with which he will keep a record of his proposed regular inspection of the premises of all stores and buildings in the fire limits. It was stated that the conditions already reported of rubbish and other refuse piled in cellars were the best warrant for his inspection which will be adopted as a measure of fire prevention.

Mayor Duncan's suggestion that hydrants be installed in the long blocks between George and Aylmer streets, brought a report from Ald. Dobbin, locating fourteen hydrants, which the Mayor considered an excessive number. Five were suggested for Hunter, four for Simcoe and five for Charlotte streets. The Mayor said that one or two in these blocks might be sufficient. He and Ald. Dobbin will discuss the question further.

Staff Position For Col. Ackerman

His many friends will be interested in learning that Lieut.-Col. Chas. Ackerman has been appointed a position on the headquarters staff at Ottawa with the rank of Major. He has been made conservation officer of equipment and ordnance stores, and his duties will carry him from one end of Canada to the other, from Halifax to Victoria.

MINOR OPERATIONS HAVE MATERIALLY IMPROVED POSITIONS.

LONDON, April 24.—(By Reuter's Ottawa Agency). — Despatches from British Headquarters in France state that there are more definite signs this morning of the new phase of the enemy offensive. German artillery is active to-day over practically the whole front south of Arras, and particularly on the southern flank of our line. Minor operations have materially improved positions, but otherwise there is no change in the situation.

WHEN THINGS SEEM BAD, change the style of your newspaper advertising—it has an influence in improving things—just as coreet style makes you look more favourable upon people.

BALLOON LIKE BIG TADPOLE

Latest French Aircraft for Observation Purposes Requires Fifty Men to Maneuver It.

Among the latest triumphs of the French aerial service is an observation balloon, named "Le Caquot," writes a Paris correspondent. In shape it resembles a great tadpole. Whereas other types are inconvenienced by a wind of from 50 to 55 feet a second, Le Caquot can remain in the air unless the wind exceeds 65 to 75 feet per second.

It takes 50 experienced men to maneuver it, for as soon as it leaves the shed great attention must be paid to the wind currents, so as to save the envelope from being torn. Attached to the balloon is a wicker car, in which the observer is installed with his maps, charts, arms, barometers, and telephone, the latter fixed over his ears so as to leave his hands free. He is also provided with glass and a white silk parachute for an emergency.

When the balloon attains an altitude of from 2,000 feet to 3,000 feet the windlass to which the cable is fixed is drawn by horses or motor car at a moderate pace to a point near the enemy lines, where a refuge excavated in the soil has been prepared. This accomplished, the observer transmits his instruction by telephone.

Two anti-aircraft posts are established nearby to keep off enemy airplanes. If the balloon is menaced the crew bring it down from 5,000 feet in seven to ten minutes.

FINDS BULLETS IN THE BODY

Electro Magnet, Proves of Value in Canadian Hospitals Along the Lines of Battle.

A sound "very much like the whistle of a steamboat" in a stethoscope placed on the patient's skin is the manner in which an electro magnet tells the position of a bullet in a wounded soldier's body, according to Surgeon General Fotheringham of the Canadian army medical service.

The new magnet has been found to be of great value in a large number of the Canadian hospitals in the battle zones, as with it the exact location of any electro magnetic substance, including the German bullet, can be determined. An easily discernible vibration is set up by the magnet when the bullet is not deep-seated.

In cases of deeply imbedded bullets the electro magnet is placed on one side of the patient's body and a stethoscope is moved about on the side opposite the magnet. The nearest point to the foreign body is indicated by the "steamboat whistle" and the skin is marked at that point. The operation for extracting the bullet follows.

Roman Glass Makers.

Rome is supposed to have entered upon glass making only some 300 or 400 years before the Christian era. She brought it into the empire along with her other conquests. Alexander Severus, 220 B. C., levied a tax upon its manufacture within the imperial city, and in the reign of Tiberius the glass makers had an entire street to themselves in the Porta Capena.

AS CHARLIE SAYS:

"And ARABELA'S more than a Cigar—it's a delightful smoke."

10c

SCALES & ROBERTS, LIMITED

Toronto

GRAND OPERA HOUSE ATTRACTIONS

TO-MORROW, Thursday

Irving Berlin's

Riot of Ragtime Songs, Music, Dancing & Fun

75 People 75

40 Beautifully Gowned Girls

Watch Your Step

RUSH SEATS LEFT YET

PRICES 50c, 75c, $1.00, $1.50, few at $2.00. Box Seats, $2.00. Gallery, 25c.

Did It Ever Occur to You?

That the FORD is the only car now selling for less money than before the war?

Have you considered that perhaps RIGHT NOW you can buy a Ford car for less money than you will be able to for some years to come?

If you contemplate buying a car THIS YEAR, you would be well advised to do so without delay.

Even if you do not want a Car until next year, it might pay you to buy RIGHT NOW.

The prohibition of Foreign cars to Canada will undoubtedly cause an unprecedented shortage and increase in price.

In addition, there is daily expected an Excise Tax of 10 p. c. on all unsold cars.

Buy your Ford car or Truck RIGHT NOW if you would save delay and money, yes, and probable disappointment.

JOS. J. DUFFUS, Dealer

Garages---Peterboro, Norwood & Millbrook

PHONES—Office, 1760; Repair Dept. and Garage, 1761.

REDISTRIBUTION OF TONNAGE.

Special to the Examiner:

PARIS, April 24.—The Inter-Allied Economic Committee is conferring on the redistribution of tonnage among the Allies.

Do any of your friends Smoke?

No trouble to select good Cigars at

Eddy Wright's

From the first to the last smoke his Special Selected Brands are sweet and fragrant. Sample them and see.

SHAVE, HAIRCUT, SHAMPOO, SHINE or Repair your Pipe. All under same roof

329 GEORGE STREET Phone 1064

New Tailor Shop

M. J. Hickey

High-class Merchant Tailor, will open up a New Tailoring Shop at

385 Water Street

May 1st and would be pleased to see all his old customers and any new ones who are desirous of high-class, well made tailored clothes.

M. J. Hickey

HIGH-CLASS TAILOR

385 Water Street

Renew your subscription

To-Day STRAND To-Day

A Fine O'Henry Feature "BLIND MAN'S HOLIDAY"

A Beautiful Little Romance That You Will Thoroughly Enjoy

Also a Selig Library Reel, Comedy Reel And

PEARL WHITE in the 5th Episode of "The Fatal Ring"

MATINEE, 10c - - - EVENING, 15c

Empire Theatre

WEDNESDAY & THURSDAY

SCENE FROM "THE MANX-MAN"

ELIZABETH RISDON and FRED GROVES in

"THE MANX-MAN"

By HALL CAINE, in 3 Acts

"HEART STRATEGY"

A Triangle Comedy

Prices—Matinees 10c, Evenings 15c

CITY AND GENERAL

CONSERVATORY ORCHESTRA.

The Conservatory Orchestra will meet this evening for practice.

BRITISH COLUMBIA CEDAR SHINGLES.

Canada's best brand. For sale by Fred H. Rowan, McGill street. 'Phone 851. d.t.f.-51

ROOFING.

Slate, Tile, Felt and Gravel and all kinds of built up roofs by Alex. McLeod, General Roofing Contractor. 'Phone 775.

LONDON HAT CLEANING AND SHOE SHINE PARLOUR.

We specialize in Cleaning, Blocking, Dyeing, and Steaming Hats. All styles for ladies and gentlemen. Gloves cleaned. All work guaranteed. Apply 326 George St. 28-85

CLEANING, PRESSING, AND REPAIRING.

'Phone 1416 for Cleaning, Pressing, and Repairng. Goods called for and delivered promptly. Mrs. Read, 159 Rubidge Street dtf-7

WE SELL AS WE BUY.

If you want to buy a Piano, Organ or Sewing Machine at first cost, plus a small margin of profit, come and see what J. W. Stuart, 372 Water Street, is offering during his spring sale. dtf

GROCERS' NOTICE.

The Grocers will hold a meeting in the Y.M.C.A. Thursday evening next at 8.15 o'clock, when the report of the committee will be presented. This meeting is of importance to every grocer in the city. Make a special effort to be there. 3d-94

WON A COMMISSION.

Enlisting as a private with the Forestry Corps, G. Lorne Fitzgerald has secured a commission and is now a Lieutenant at Belford, Northumberland, England. He was with the Bank of Montreal when he enlisted, and has been overseas two years with the Forestry Corps.

The members of Mount Hebron Encampment are requested to take notice that there will be a joint meeting of Mount Hebron and Hiawatha Encampments on Wednesday, the 24th, at 7.30. All are requested to attend.
2d W. H. Barry, Rec. Scribe.

Why Pay High Prices for
Diamonds
Remarkable Savings can be shown you in the Newest Designs and the Purest Stones at
Frank Clarkes
GOLDSMITH HALL 170 Charlotte

CHEER your soldier with the best news from home—your Photograph.
Make An Appointment
Moule
374½ GEORGE STREET

Pattercrisp Candy
Fresh and Crisp
JUST ARRIVED
Special Sale Price
40 cts.
Per Pound
— AT —
WARNE'S
CUT-RATE Drug Store
Phone 527 351 George St.

PROBABILITIES.

Northwest winds, fair and cool. Thursday, fair and a little warmer.

CARPENTER.

George Sloan, Carpenter and Contractor, 518 Chamberlain street. 'Phone 1431. 28d-84-969

BICYCLES.

Ivanhoe, Hyslop and Crown Bicycles from $37.50 up. Saddles, Tires, Mudguards, and Coaster Brakes. Bicycles repaired. Millard's Bicycle Shop, Hunter St., near Aylmer. 'Phone 1256. dtf

PIANO TUNING.

'Phone 595, the Greene Music Co., Charlotte Street, when your Piano requires tuning or regulating. All work guaranteed. dtf

WINDOW CLEANER.

W. Foster, practical window cleaner. Storm windows taken down. Address 293 Townsend street. 'Phone 1146. 28d-76

57TH CHAPTER I.O.D.E.

The regular monthly meeting of the 57th Chapter I.O.D.E. will be held to-morrow afternoon at 3.30 in the Green Room in the Y.W.C.A.

LEFT HORSES UNTIED.

For driving past a street car that was not moving, John McCluskey was fined $7.60 this morning, and Edgar A. Hatcher cashed in five dollars for leaving his horse untied in the street.

PRAYER MEETNG.

A prayer meeting for our boys overseas at the home of Mrs. A. Hartshorn, will be held to-morrow afternoon at 3 o'clock. All welcome.

EUCHRE.

Euchre on Friday evening, April 26, at 8.15, in the Knights of Columbus Hall, Simcoe street. Twelve suitable prizes for the occasion will be offered. Admission 25c. 2d96

"GAZLEY'S ORCHESTRA."

Practice to-morrow night 8 p.m. sharp, 418 George Street. All members asked to be present. All new music.

REALTY COMPANY'S SALE.

The real estate deal in which the Palace Hotel was sold to Mr. A. Low, was put through by the Peterboro Realty Company, according to one of their representatives.

TICKETS FOR EXHIBITION.

Reserve your tickets now at the Y.W.C.A. for the Gymnasium Exhibition at the Y.M.C.A. on Thursday and Friday evenings. Reserved seats 35c; general admission, 25c.

SOMEWHERE IN FRANCE

There is a soldier boy who is longing for a look at the home folks. Why not send him your photo? Photographer Haynes has a special overseas mount which is just the size to fit the kit bag or pocket, and the price is very reasonable. See the display at the new studio, 147 Hunter street. dw-tf

ANNIVERSARY DINNER.

The first anniversary dinner of St. James' Methodist church, will be served on Monday, April 29th, from 6 p.m. to 8 p.m. Admission, adults, 40c; children under 12, 25c, after which Captain Rev. J. W Magwood will give his thrilling story of overseas experience. 2d24-27-1w17

WE HAVE SOME GOOD RECORDS! RECORDS! RECORDS!

A	E	V	C
M	D change	I	C
B	I your	C	I
E	S records	T	U
R	O here	O	M
O	N	R	B
C	S	S	I

A
We will exchange or sell any of the above.
NELSON'S TYPEWRITER CO., 172 1-2 Hunter. 'Phone 229.

LIVE EELS.

Nice fresh Pike, Perch, and live Eels. Also White Fish, Trout, Finnan Haddie and Canned Fish. New Grape Fruit, Pineapples, Oranges; Hot House Vegetables, Tomatoes, Potatoes, Celery, Cabbage, Cauliflowers and Fresh Seeds. New Maple Syrup, Olive Oil and Maccaroni. Jos. Longo and Co., 230 Charlotte street. Phone 1013. 3d96

FATHER McFADDEN GOES TO PARRY SOUND PARISH.

Rev. Father McFadden, who has been parish priest at Wooler, has been appointed to the parish of Parry Sound, succeeding Rev. P. J. Kelly, who is awaiting orders to go overseas as chaplain. Father McGinnity, curate to Father Kelly, takes charge of the Wooler parish.

ANOTHER DOG GONE.

The bull dog at the corner of Bethune and McDonnel Streets that bit a woman on Saturday after she had prevented it from attacking her child was shot on Monday by Mr. Gates. This dog was on a leash at the time, and for the guidance of dog owners, it is again pointed out that not only must their "pets" be leashed, but also muzzled.

SERGEANT SAXBY AGAIN WOUNDED.

Mr. William Saxby, 352 Smith St., has been officially notified that his son, Sergeant Norman Saxby, has again been wounded, and is now in No. 9 Hospital, France. He was admitted to the hospital on April 16th, suffering from a gunshot wound in the right leg. Sergt. Saxby was wounded last year at Lens.

INSANE MAN OPERATES ON WIFE AND CHILDREN

LONDON, April 24.—Frank Bolton, appearing in police court to-day on insanity charge, performed operations with a knife on his wife and two children while laboring under the delusion that he was a qualified surgeon. Two of the children died according to the evidence given by a nurse.

WHEN YOU THINK OF DIAMONDS
think of us—We carry a well assorted stock of loose Diamonds as well as Diamond Rings.
We replenish our stock for the Summer trade and keep our stock up.
WARNE BROS.
Diamond Hall
NEXT TO WARNE DRUG CO.

Social and Personal

Mr. and Mrs. G. G. Phillips, late of Toronto, left this morning for Calgary after spending the past week at the home of Mrs. Phillip's father.

Mr. J. Wilson Turner was in Lindsay yesterday.

Sergt. Jeff Edwards of Lindsay is visiting friends in the city.

His Grace, the Archbishop of Algoma, who has been in the city visiting Mr. and Mrs. C. C. Abbott, left this morning for the Sault.

J. E. Picard, St. Catharines, leaves in the morning after spending a few days with his parents in the city.

Gr. Leo A. Picard, home on last leave, leaves to-night for Kingston.

Miss E. Pearl Brock, of Toronto, is the guest of her friend, Miss Luella Jobbitt, for a few days.

Mr. and Mrs. R. J. Munro were in Toronto yesterday attending the funeral of the Rev. Wm. Johnson, formerly of Millbrook.

Mrs. Hillock, of New York, is spending a few days with Mrs. R. J. Munro.

OBITUARY

JOSEPH BROWN.

The death occurred yesterday of Joseph Brown, of East City. He formerly lived in Douro. He was born in the township of Emily in the year 1848. His wife, Essie Deyell, predeceased him eighteen years ago. He leaves to mourn his loss one brother, William, of Omemee, and four children: Wilbert, Wesley, Mrs. Elmer Jones, of Saskatchewan, and May, of Whitby. He was a member of Mark Street Church. In politics he was a staunch Conservative, and was also a member of Emily Loyal Orange Lodge No. 192. The funeral takes place to-morrow (Thursday) at 2.30.

IN MEMORIAM.

In loving memory of Private Norman Finley, who was killed in action on May 7th, 1917:

Almost a year has passed since country called,
Our hero to a glorious grave
And memory blends with grief the pride
That loyal hearts take in the brave.
"Gone but not forgotten."
—Inserted by his father, Joseph Finley.

IN MEMORIAM.

In loving memory of our dear mother, Mrs. Geo. Crouter, who died April 24, 1917.

One precious to our hearts is gone,
A voice we loved is stilled;
The place made vacant in our home,
Can never more be filled.

The golden gates were opened
A gentle voice said come;
And with farewells unspoken,
Mother safely entered home.
—Inserted by her two daughters,
Pearl and Rose.

BLACK CURRANT JAM.

Just received a fresh shipment of the above, to be sold at 40c a tin while it lasts. Also Strawberry, Raspberry, Peach, Plum, Red Currant Jam at 75c a pail. We still have some Apricots, Prunes, Dried Pears and Peaches and Cidar for drinking at James R. Bell's, Sanitary Grocer, 197 Hunter Street. 'Phone 455.

Sold in Peterboro
Peterborough Ladies will be delighted to learn that the famous JONTEEL line of Toilet Preparations can now be purchased at our Store.
JONTEEL Talcum ..... 35c.
JONTEEL Cold Cream ..... 75c.
JONTEEL Comb'tion Cream 75c.
JONTEEL Face Powder ..... 75c.
This new line is causing a sensation in all the large cities of both United States and Canada.
SOLD BY
E. L. PAYNE
The Rexall Store
Cor. George & Simcoe St.
(Opp. Turnbull's.)

City Will Pay For Mitts, Caps, Socks And Rope Obtained From Merchants During Neill Fire

The bills for mitts, caps, socks, rope, etc, handed out by merchants on the morning of the Neill fire will be paid by the city, according to a resolution reluctantly passed by the Fire, Water and Light Committee last night. Enquiries made by Mayor Duncan and Alderman Dobbin failed to disclose who got the majority of the mitts. The police accounted for nine pairs bought from T. C. Elliott at forty cents a pair, but the persons who received forty-six pairs at ninety-nine cents each, and eight pairs at fifty-five cents each, are unknown.

Mr. Elliott informed the investigators that Detective Newhall and P. C. Deannard had ordered the nine pairs, and Alderman Dobbin expressed the opinion that when the public learned of this "handout," they filed in for their share, Mr. Elliott assuming that the larger orders had been duly authorized. His bill totalled $53.54.

D. H. Hickey gave a pair of socks each to P. C. Deannard, P. C. Lawrence and Detective Meagher. Two other pairs were simply marked as missing.

Mr. E. Hurtubise got three caps from Merrell and Meredith for the Lindsay firemen whose helmets, it was said, were frozen to their heads.

Ald. A. A. McIntyre moved, seconded by Alderman Jones, that the bills be paid by the city. The merchants, they contended, should not be held responsible, having furnished the articles in good faith.

Mayor Duncan stated that they must know in future that such orders must be signed by the Fire Chief, the Mayor or some other city official. Similar instructions will be forwarded to the police.

The mystery of that morning, Alderman Dobbin remarked, centred in the fact that 128 pairs of mitts were obtained, mostly by persons unknown, and there were only twenty-two men on the Fire Chief's pay list.

Death Of A Well Known Peterboro' Man

Mr. George Albert Reid Passed Away in Vancouver

The death took place at the family residence, Tenth avenue, Vancouver, April 8th, 1918 aged 60.

Mr. Reid had been suffering more or less for the past year with heart trouble; while his death was looked for it came as an unexpected shock at the last.

Mr. Reid was born in Clark township, Ontario, in 1857. Later he married Miss Marie Welch of the same place in 1884. Taking up residence in Smith township, County of Peterborough, he was a successful farmer for twenty-two years, after which time he retired from farm life, and moved to Peterborough with his wife and three daughters, where he lived for several years. In Peterborough he was employed by the Davies Thompson Insurance Company and was a member of the Charlotte street Methodist church, where he was an ardent worker.

In the spring of 1910, Mr. Reid journeyed to Vancouver, B.C., with his wife and three daughters, where he entered the employ of the R. V. Winch & Co., Ltd., with which firm he was connected up to the time of his death. Mr. and Mrs. Reid were members of the Mount Pleasant Methodist church, where they made many friends.

Mr. Reid leaves to mourn his loss a wife and three daughters— Mrs. Hamilton of Vancouver, B.C.; Mrs. Wing of Montreal, Quebec, who was visiting her parents at the time of her father's death; Miss Florence Reid at home; a sister, Mrs. W. J. Owens of Newtonville, Ontario, and a brother, J. J. Reid of Port Hope, Ontario.

The funeral took place from the family residence, Wednesday afternoon, April the 10th. Rev. Doctor Sipprell officiated and gave a very helpful and impressive service. The quantities of beautiful flowers covering the casket were tokens of the high esteem in which Mr. Reid was held. The pallbearers were: Henry Stewart, James McIlmoyle, Mr. Allan, Mr. Ford, William Cox, Andrew N. Cameron, all of Peterborough, Ont.

The many friends of Mr. Reid both in the east and the west, will be sorry to hear of his demise.

Keep The Mouth Clean And Avoid Disease
Many Diseases Traced to Unclean Mouth or Teeth—Use Pyroll
Pyroll will kill the germs which are the cause of many ailments. The leading dentists and doctors now recognize that many serious diseases can be traced to an unclean mouth or teeth. Unless the mouth is kept clean disease germs may gain entrance, secure a foothold and multiply rapidly.
People who are suffering from rheumatism, stomach troubles and other diseases derive great benefit from washing the mouth and teeth night and morning with Pyroll. It imparts at once a pleasant feeling of cleanliness to the mouth, gums and teeth.
Sold at Lynch's Drug Store, 168 Hunter street. 3d-18-20-25

THE WANTS WILL HELP
What do you want most? Would you be glad of the chance to rent a room or two to congenial people? Would you like to secure a more profitable position where the chances for advancement are more certain? Would you like to dispose of household property or realty at a fair price? Would you like to locate a business partner?
These are but a few of the score or more questions that may be asked and answered through the Want Columns of the Examiner.
Those who wish to rent rooms are put in touch with those who have rooms to rent. Business partners are located, realty is bought and sold, employes and employers are brought together, buyers and sellers meet each day as a result of the little Want Ads that have come to play such an important part in modern business.

City To Advertise For Purchase Of Hardwood Supply

The city has one hundred cords of hardwood piled in its fuel yard, which it will offer to the public in a few days, Alderman Dobbin informed the Fire, Water and Light Committee last night. He also said that a citizen was bringing in 1,000 cords, and with the supplies the other dealers are expected to furnish for their customers, it is thought that the local demand is being gradually provided for. However, to augment these resources, the Fuel Committee was authorized last night to advertise for the purchase of additional quantities if they are available in this district. It was believed that in the north country there might be wood already cut, that might be brought into the city by water.

Alderman Dobbin, in a little soliloquy, remarked that if the dealers failed to import adequate supplies of wood, it might then be too late for the city to get busy. On the other hand if the Fuel Committee became an energetic competitor it might force the price up, and the last condition would be worse than the first. "Again," the chairman mused, "we have to make an effort to get wood, first in the hope that we may get it, and second to show the people that we have tried to get it. We must save our faces."

That is one phase of the psychology of the Fuel Committee, and on the whole the problem is not an easy one.

An offer for first quality hardwood was thrown in the waste basket for the reason that the price of the wood when delivered to consumers here would cost $14.85 a cord.

"Never," exclaimed Alderman Saunders, and that tender walked the plank.

The long hardwood stored in the city's yard will retail at $12.00 a cord, and some that has been cut will be a trifle higher.

The committee decided that the safest plan was to anticipate a shortage by getting wood if possible. Hence the advertisements in the papers, not confined to Peterborough.

Alderman Dobbin stated that a shipment received from J. E. Erwin of Sharbot Lake had not been entirely satisfactory. He came to Peterborough and agreed to a penalty of two cords in one car, reducing the quantity to be paid for from sixteen to fourteen cords. Another car was cut down from seventen to sixteen cords. The reason for this action was a too liberal dilution of small limbs in what was purchased as "body harwood." Mr. Erwin will ship several more cars of first-class wood, and apparently that is the only delivery the city has in sight for the present.

POWER COMPANIES TO FORM MERGER

IMPORTANT CONFERENCE HELD THIS AFTERNOON.

(Special to The Examiner.)

Albany, N. Y., April 24.—An important conference over the Niagara Falls waterpower, was held by the Public Service Commission of the Second District this afternoon. C. E. Hill, president, and all of the other commissioners, were present.

Two Senate bills authorize the consolidation of the three power companies of Niagara Falls and permit their successor to efficiently utilize any power from the Niagara district.

ARE IN FAVOR.

It is understood the Washington authorities are in favour of the merger of the power companies if it is not against the public policy. The discussion this afternoon was over the proposed consolidation, operation and capitalization, and the powers of the Public Service Commission under the bills passed and now before the Governor awaiting his approval.

The Irish Customs Question.

(Montreal Journal of Commerce.)

For all economic purposes England and Ireland are one. There is no more reason why Ireland should have a separate tariff law than that Scotland or Wales should have one. Home rule in Irish affairs is desirable for many reasons. But the customs question is not a local one. A home rule scheme which left in Ireland the right to have separate customs laws would hardly be consistent with the principle of imperial unity.

FOWLER'S PEBLO GLASSES
WHAT ABOUT THE FUTURE
Life is never so low or so little as when occupied exclusively with the present. Are you preparing your eyes for the strain of the future? A talk over the condition of your eyes with Dr. Fowler will be valuable to you; and you can consult him without any charge. His "PEBLO" glasses give you guaranteed preparation for both present and future.
CONSULTATION FREE
A. A. FOWLER DOCTOR OF OPTICS Pharm. D. Toronto University
EYESIGHT SPECIALIST with NUGENT DRUG COMPANY
RESTORE THE NATURAL SIGHT

SPECIAL SERVICE AT BYERSVILLE TO-NIGHT.

Brigadier Moreham, of Montreal, arrived this morning and will hold a special service at Byersville to-night at 8 o'clock. He will be assisted by the Officers, Band and Songsters, and the public are cordially invited. The Brigadier will conduct a special service at the Simcoe Street Temple to-morrow night.

A DEGREE FOR REV. R. G. PEEVER.

LONDON, April 24.—The degree of doctor of divinity will be conferred upon Rev. R. G. Peever, B.D., pastor of the First Methodist Chuch, this city, at the convocation exercises of Wesley Mehodist College this evening. Mr. Peever, who is a graduate of Wesley College, has recently completed his examinations for the degree of Doctor of Divinity, though it was only to-day that notification came from Montreal that he had passed with the standing to make him eligible for the degree. He went down to Guelph early yesterday morning, before the letter from Principal Smythe of Wesley College arrived, and Mrs. Peever has been trying to get in touch with her husband to give him the news. He will, if possible, leave for Montreal to reach there in time for the convocation exercises.

Mr. Peever, who was born at Renfrew, Ontario, and received his education there and in Montreal, has held a number of important charges in Quebec and Ontario. He came to London last July from George Street Methodist Church, Peterboro, and previous to that was stationed at the McLeod Street Church, Ottawa.

Put Up the Flags.

(Kingston Standard.)

Therefore, with courage and with confidence will the flags be put up in these April days. They will carry the conviction to our hearts that the men of the Empire have still the same unconquerable spirit which kept the flag of Liberty unvanquished. And in our thoughts we must bear those brave allies who are helping us. They have the same great spirit which says "We must be free or die." The great fact that these flags will impress upon us all with certainty is that "It is not to be thought of that the Flood of British Freedom should perish, and be lost forever."

"When You Think of Flowers Think of Us"
HELP WIN THE WAR RAISE A GARDEN
Vegetables and Flower Seeds by the Pound, Ounce or Package
Peterboro Floral Co. 434 - 436 Water St
TELEPHONES—Greenhouse 1305 Residence 1647

Chi-Namel Demonstration

Thursday, Friday and Saturday This Week
April 25th, 26th, 27th
YOU ARE INVITED
To visit our store on the dates given above and learn how economically and how easily you can beautify your floors, woodwork, furniture; etc., with
Chi-Namel Products

A variety of beautiful colors and decorative effects will be demonstrated by a representative direct from the Ohio Varnish Co. on the above days and if you have Floors, Woodwork or Furniture to re-finish, it will pay you to visit store during the demonstration.
A GIFT!
If you will invest only 15c. for a nice new brush to apply it—We will give You a full size 25c. Can of Chi-Namel FREE!
In appreciation of your desire to give it a fair trial.
Sign and Bring the Coupon to our Store

Regular 25c Can FREE
Containing enough varnish to cover 25 sq. ft. of surface.
THIS COUPON
is good for one 25c. can of Chi-Namel Varnish upon the purchase of one new 15c. brush (merely to insure a fair trial) during the CHI-NAMEL DEMONSTRATION.
If larger can is desired, Coupon will apply as 25c. against purchase price.
Name .....
Address .....

Peterborough Hardware Comp'y

12 PAGES
PAGES 1-4

The Evening Examiner

Copies Printed during March 143,070
A Daily Average 5,722

VOL. LX. No. 97 PETERBOROUGH, THURSDAY, APRIL 25, 1918 PRICE TWO CENTS

Be Sure
and see the wonderful Photographs of the
WILD GEESE
Now on Exhibit in the Show Cases of the —
Ivey
STUDIO
140½ Hunter Street

MEALS
AT THE
Paris Cafe
415 George street
A LA CARTE
Specials Every Day
Breakfast, Dinner & Supper
You'll Like Our Chinese Dishes
PRIVATE DINNER PARTIES ARRANGED FOR

NOTICE—All persons, in ordering their food, ought to consider the need of Great Britain and her Allies, and their armies, for wheat, beef, bacon and fats, and that the Canada Food Board desires the public to do everything in their power to make these commodities available for export by eating as little as possible of them and by making use of substitutes and avoiding waste.

GERMANS CAPTURE VILLERS BRETONNEUX

BATTLE STILL RAGES ON THE WESTERN FRONT

Heavy Fighting On The Western Front

Germans Have Captured Villers Bretonneux From the British — Enemy Used Tanks For the First Time—French Are Stubbornly Resisting Enemy Pressure

DUTCH MINISTER LEAVES BERLIN

Canadian Press.

With the British Army in France, April 25.—The Germans have captured Villers and Bretonneux from the British.

BATTLE STILL RAGING.

PARIS, April 25.—The battle still continues around Hangarden and the French troops desperately defend the Village.

MINISTERS LEAVE.

AMSTERDAM, April 25. — Dutch minister to Berlin has left for the Hague and the German Minister to the Netherlands has left for Berlin.

ENEMY USED TANKS.

LONDON, April 25.—The Germans brought their first tanks into action in the Villiers Bretonneux fighting, yesterday.

THE NAVAL RAID.

LONDON, April 25.—Aircraft report a break of twenty yards in the Zeebrugge Mole at its inner end.

WASHINGTON, April 25. — The Government will take over all wool in the warehouses at prices prevailing July 30th last. The wool now being clipped in the West will be taken. If holders do not agree the wool will be commandeered.

THE BERLIN REPORT.

BERLIN, via London, April 25.—The War Office claims that forty men landed in the naval raid on Bruges were either killed or captured.

TRIPLANE BROUGHT DWN

PARIS, April 25.- bombarding German triplane was brought down near Paris. One officer and machine Gunner captured.

GRAIN MARKET

A let up in the export demand for spot oats, and uniformly bearish crop news from all quarters yesterday, resulted in a general weakening in the tone of the market. Winnipeg went off 3-4c on the May and July options, spot quotations at Fort William following suit to the same amount. Barley and rye are not in great demand just now, but buckwheat is strong and in good demand for export to New York and Boston. "Price Current" in its crop news to-day reports that seeding of all small grain crops has been completed under most favourable conditions.

Manitoba wheat — No. 1 northern, $2.23 1-2; No. 2, $2.20 1-2; No. 3, $2.17 1-2; No. 4, $2.10 1-4, including 2 1-4 cent tax, in store, Fort William.

Manitoba oats—No. 2 C. W., 91 1-2 1-2c, No. 3, 88 1-4c, extra No. 1 feed, 88c; No. 1 feed 85 1-2c in store Fort William.

American corn—No. 3, kiln dried, $1.90 track Toronto; No. 4 kiln dried $1.85.

Ontario oats—No. 2 white, 91c to 92c, nominal; No. 3 white, 90c to 91c.

Barley, malting, $1.54 to $1.55.

Ontario wheat—No. 2 winter, $2.22, basis in store Montreal.

Peas—No. 2, $3.60 to $3.70, according to freights outside.

Buckwheat—$1.84 to $1.86.

Rye—No. 2, $2.65.

Ontario Flour — War quality, $10.80; Toronto-Montreal, $10.80 new bags.

Manitoba Flour — War quality, $11.10, Toronto.

Millfeed—Car lots, delivered, Montreal; shorts $40.40; bran, $35.40; feed flour, not quoted; middlings, not quoted.

Hay—Baled, track, Toronto, car lots, No. 1, $17 to $18; No. 2, $14 to $16; mixed, $13 to $16; straw, car lots, $8.50 to $9.

CATTLE MARKET

Union Stock Yards — Receipts 64 cars, with 714 cattle, 765 calves, 1,899 hogs and 16 sheep and lambs.

Yesterday's market was probably the strongest on record for Toronto, or for the whole Dominion of Canada. A comparatively light run of cattle offering met an unprecedented demand, with the result that prices scored some of the highest advances yet made in this season of high records. A few choice picked heavy steers sold up to $15, while more straight loads of choice butcher steers and heifers, in proportion to the receipts, sold at prices around anywhere from $12 to $13.50. Choice selected cows sold as high as $12.25. Everything was high in proportion. The average advance would be a good 25c over Tuesday, making 50c or over as the average advance for the week.

Hogs advanced 25c over Tuesday, at $20 on fed and watered.

Heavy steers	$12.50 to $14.00
Choice butcher	12.25 13.00
do medium	11.00 12.00
do common	10.25 10.75
Heifers, good to choice.	10.50 11.25
Butcher cows, choice	9.25 11.00
do medium	7.00 7.50
Bulls, choice heavy	10.00 11.00
do good	9.25 9.75
do light	7.00 8.00
Canners and cutters	6.25 7.50
Feeders, 900 to 1,000 lbs.	9.50 10.50
Stockers 750 to 800 lbs.	9.00 9.50
do med., 600 to 700 lbs.	8.00 8.50
do light, 600 to 650 lbs.	7.00 7.25
Milch cows	85.00 105.00
Calves	6.50 14.00
Lambs	18.50 21.00
Sheep, light	10.00 15.50
Hogs, fed and watered	20.00 ....
do off cars	20.25 ....
do f.o.b.	19.00 ....

Government Will Not Probe Activities Of Bolo Pasha

Government Not Aware $170,068 Was Transferred From His Account—M. S. A. Regulations Fully Explained

NEWS FROM THE HOUSES

OTTAWA, April 25.—Hon. Mr. Murphy in the House yesterday afternoon asked if the Government was aware that in a report from Perley, Morse & Co. of New York to the attorney-general of New York State it was disclosed that Bolo Pasha had transferred the sum of $170,068 from his account in the Royal Bank of Canada to J. P. Morgan and Company. Mr. Murphy asked further if the Government had taken any steps to investigate the dealings of Bolo Pasha in Canada.

To each of the questions, Hon. Mr. Rowell replied "No."

Mr. Baldwin asked if at the time the Government took over the Ross Rifle factory, the British Government had stated that it was in a position to manufacture all the Lee-Enfields needed.

Major-General Mewburn; "The British Government had, at the time of the taking over of the Ross Rifle factory stated that it was in a position to supply Canadian troops with the necessary rifle."

NO DISCUSSION ON PROHIBITION.

Mr. Casgrain questioned if prior to the general election last December the president of the Privy Council, Hon. N. W. Rowell, had an interview with Rev. Dr. Chown, Rev. Dr. Shearer and Rev. Ben. Spence, regarding the question of temperance or Dominion-wide prohibition.

Hon. Mr. Rowell—"No."

Before the orders of the day were called Dr. J. E. Fontaine, Hull, referred to the shooting of a man in that city by a member of the military police enforcing the Military Service Act. He asked what information the Government had about the shooting.

Sir Robert Borden replied that the Minister of Justice would probably be in a position to make a statement with regard to that matter to-morrow.

J. A. Robb, Chateauguay Huntingdon, asked the Government whether under the new Military Service regulations the only son of a widowed mother, who was engaged in agricultural pursuits, would be forced to report for service.

Premier Borden replied that this matter had been discussed with the Minister of Militia and that the latter would probably have a statement to make later on.

EXPLAIN M.S.A. REGULATIONS.

Sir Wilfrid Laurier said that the Minister of Militia would confer a favour if he would explain clearly the meaning of all the new regulations under the Military Service Act. Premier Borden agreed that it might be advisable to have a full explanation by the Minister of Miltia and a discussion of the regulations.

Jacques Bureau asked the Minister of Militia whether men coming into medical Category D would be required to report for service.

General Mewburn explained that registrars would be instructed to notify men who were physically fit. What was wanted was men who had been passed by the Medical Boards. Those who had not passed would not be required to report, and there was no intention of disturbing them at present.

Third reading was given to the $500,000 war appropriation bill.

Rapid headway was then made with Government bills. Third reading was given to the bill to encourage the organization and co-ordination of employment offices, and to the bill to amend the Indian Act. The Act to amend the Companies Act, was then given second reading and reported from committee.

The Rexall Store
It's a Breath from a Flower Garden
Talcum
Face Powder
Combinat'n Cream
Cold Cream
JONTEEL

JONTEEL is the name given the costly new odour of twenty-six flowers.

The most wonderful part of the Jonteel Story is, that this distinctive new odour can be bought in toilet requisites at the popular prices given below:

Jonteel Talc .35c
Jonteel Cold Cream .75c
Jonteel Combination Cream 75c
Jonteel Face Powder .75c

AT
McDERMID & JURY'S
The Safe, Satisfactory Druggists
The Rexall Store
COR. GEORGE & CHARLOTTE
WE ARE HERE TO SERVE YOU

OBITUARY

REV. WM. JOHNSTON.

Millbrook, April 24. — The report of the death of Rev. William Johnston (formerly pastor of the Presbyterian church, Millbrook), but recently of Ashburn, came as a shock to a host of his Cavan and Millbrook friends. The late Mr. Johnston was pastor of the Millbrook and Garden Hill churches for 25 years, and by his faithful services and genial disposition, he won for himself a warm place in the hearts of his parishioners. He was ill but a short time and died on Sunday, April 21st.

He leaves to mourn his loss a wife, four sons, Stanley, George (in France) Wm. and Henry, and one daughter, Charlotte.

Light Best Suited to Eyes.

Recent investigations into the kind of light best suited to the eyes have important practical significance. The studies were made from the point of view of "contrast" to determine the ideal contrast between the object looked at and the surrounding background. It was found that the usual contrast in brightness between objects out of doors rarely exceeds the ratio of 1 to 20. The eye can detect contrasts as delicate as 98 to 100. Indoors, contrast in light and shadow often runs as high as 1 to 200, and a dark window frame against a bright sky presents a contrast of 1 to 10,000. The scale of contrasts best suited to the eye lies btween 1 to 20 and 1 to 100

A PERFECT MEDICINE FOR LITTLE ONES

Baby's Own Tablets are a perfect medicine for little ones. They regulate the bowels; sweeten the stomach, thus drive out constipation, indigestion, break up colds and simple fevers, and make teething easy. Concerning them Mrs. John Babineau, of Brest, N. B., writes: "I have used Baby's Own Tablets, and have found them a perfect medicine for the little ones." The Tablets are sold by medicine dealers or by mail at 25 cts a box from the Dr. Williams' Medicine Co., Brockville, Ont.

MILLBROOK NEWS

MILLBROOK, April 24.—Miss May McKim, of Peterborough, is visiting her Millbrook friends.

Miss Bessie Janes has taken a position in Toronto.

Mrs. Wm. Millen was in Peterborough attending the funeral of the late Mrs. Kemp.

Pte. Cecil Hunter, son of Mr. Sam Hunter, Fallis' Line, is reported wounded for the second time since enlisting three years ago.

Pte. Norman Hunter was in town over Sunday visiting his parents, prior to his departure overseas.

Mr. Earl Sootheran of Toronto, was the guest of Mr. and Mrs. John Steele last week.

Lieut. Leach was in town over Sunday calling on his parents, prior to returning overseas.

Millbrook Lodge, No. 308, I.O.O.F., will attend divine service in the Methodist church Millbrook, next Sunday evening. Rev. W. H. Higgs will preach.

Married— At the Methodist parsonage, Millbrook, on Tuesday, April 23rd, 1918, by Rev. W. H. Higgs, Mr. Wm. Challice, of Manvers township, to Miss Edna Viola Gibson, of Cavan township.

Epworth League Notes.

The service Monday evening, which included a talk by Rev. H. Clare, of Cavan, on a" A boy's right relationship to his Sunday school" was full of interest and helpfulness, and was calculated to impress on all present the importance of the period of preparation in life, during years from 12 to 20. What the life of achievement shall be depends largely on the choices made during this period.

Mr. Byam and Miss May Byam further impressed the matter of decision by singing a duet "Jesus and shall it ever be, a mortal man ashamed of Thee."

Next Monday is the annual meeting for the reception of reports from the various departments and the election of officers for the coming year. As the success of the services for the coming year hinges largely, from a human standpoint, on the kind of leaders chosen.

Easter Examinations.

Easter examinations in Millbrook Continuation school:

Form II— Normal Entrance— G. Gray (honours), M. Earl.

Junior Matriculation—G. Gray, M. Earl, M. Perrin.

Form II.—Lower School—M. Dawson, O. Elson, R. Deyell, (V. Bradshaw, C. Hall) equal.

Form I —G. Clarke (honours), V. Brown (honours), M. Russell, Leon Clarke R. Rutherford (Hist.), L. Byam (Hist.), W. Craw, M. Mitchell, H. Dawson, H. Lackey (Hist. and Art), G. Staples, J. Patton.

Pathé
The Simple "Why" of Pathe Superiority

SOME articles achieve fame by their intrinsic merit as viewed by the public. Others by the puff and blow of their producers. The Pathephone success is as simple as it is sure. It is due to its being an improvement upon anything which has come before it or since.

The original Pathe' Freres took the old-time talking machine and developed it until it is now the supreme achievement. Note these improvements: Instead of the old, scratchy, ever-changing steel needles—a genuine polished sapphire ball. Instead of a metal sound chamber—an all-wood one (on the violin principle). Instead of recording in narrow sound waves—a unique Pathe' method with long broad sound waves, more contact, more tone, richer music. Instead of "varnished boxes"—handsome cabinets—in historic period designs. Instead of playing only one or two kinds of records—the Pathephone will play all makes of records.

The Pathephone
Send for Pathe Catalogue of Period Designs.
The Pathe Freres Phonograph Co. of Canada, Limited
445 Clifford Street - Toronto, Ont.
Montreal Office: 1005 New Birks Bldg.
22

E. V. WARNE, Jeweller
Selling Agent for Peterborough
325 GEORGE STREET

LAKEFIELD CASUALTIES

Capt. M. R. Graham Has Been Wounded—Lakefield News

Lakefield, April 24. — Among the names in Monday's casualty list is that of Captain M. R. Graham, of Wallaceburg. Dr. Graham left Lakefield in April to join the Army Medical Corps, and his Lakefield friends will regret to hear that he has been wounded.

Miss Ball has received word that her brother, Pte. Albert Ball, has been severely wounded in the head and face. Pte. Ball was a member of C Company of the 93rd Battalion. He left Peterboro with the rank of Sergeant. He was drafted into the 18th Battalion in France, and was wounded last July.

RUMMAGE SALE.

On Saturday afternoon the ladies of the Methodist church held a rummage sale in the vacant store next Mr. J. H. Sherin's. The affair was very successful, and the gratifying sum of $50 was cleared. Among those in charge were Mrs. W. Sherin, Mrs. W. A. Nixon, Mrs. R. White and Mrs. A. Northey.

A SHOWER.

On Monday evening Mrs. J. W. Ridpath and Mrs. Braden were joint hostesses at a delightful miscellaneous shower given in honour of Miss Mary Touriguy, who is to be a bride of this month. The shower was held at Mrs. Ridpath's home, and about 30 ladies were present. Numerous dainty, useful gifts were contained in the prettily decorated box which was presented to Miss Touriguy. The opening of the parcel was both exciting and entertaining.

COMFORT CLUB.

Report of the Soldiers' Comfort Club for the month ending April 11:

RECEIPTS.

Cash in bank	$97.03
Fees	2.90
Sale of needles	.60
Miss Nelson's concert	55.00
Afternoon tea	14.40
Donation, Mrs. A. Fairbairn	1.00
Donation, a Friend	.70
	$171.63

EXPENDITURES.

Lavoie Knitters, 8 spindles of yarn	$87.20
Express, cartage, stamps	.42
Bal. on hand	94.01
	$171.63

PERSONALS.

Corp P. W. Johnson, whose name appears in the casualty list as being gassed, is a son of Mr. George Johnson of Smith. Corp. Johnson is also one of a large number of former students of the Lakefield High School, who are doing their bit for King and country.

Mr. John Rosen left on Monday for Midland where he has secured a position.

Mr. E. R. Tate spent Monday in Peterboro on business.

Mr. Braden Blewett left on Monday to resume his duties as chauffeur for Mr. W. G. Morrow.

Mr. George Little of Dummer passed through Lakefield on Monday en route to Peterboro.

Mr. F. G. Young, of the Stoney Lake Navigation Co., passed through Lakefield on his way to Young's Pt.

Messrs. Sam Grylls and Harry Aswood left on Monday for Toronto, where they hope to be accepted for service in the tank battalion. A large number of their friends saw them off, wishing them good luck and God-speed.

Mr. Gordon Northey left on Monday to resume his duties as a diver in the Thousand Islands district.

Mr Leonard Armstrong of Midland is visiting his mother, Mrs. D. Armstrong.

Mrs. Osborne spent Saturday in Peterboro.

Miss Mackenzie has returned to the village after a visit with friends in Peterboro.

Mr. and Mrs. Max Hamilton, of Peterboro spent Saturday with friends in the village.

Mr. and Mrs. G. K. Fraser of Burleigh Falls, were visitors in the village on Saturday.

Mr. and Mrs. B. A. Nicholls of Norwood, were in the village on Sunday with friends.

The following were week end visitors from Peterboro: Miss Rose Kidd, Mr. A. M. Fitzgerald, Mr. Arthur Crowe, Miss Robson, Misses Lelia and Vernia Burgess, Mr. Elwood Northey, Miss Carrie Graham, Mr. Walter Baker, Mr. C. F. Leonard.

Mr. Gordon Fairbairn was in Peterboro on Tuesday on business.

Miss Amanda Young was in Peterboro on Tuesday to see her sister, Miss Charlotte Young, who is undergoing a serious operation in the Nicholls' Hospital.

Mr. Josiah Bullock spent Tuesday in Peterboro.

Miss Quinn returned from Peterboro on Tuesday morning.

Mr. Cameron of the Bell Telephone Co., Peterboro, was in Lakefield on Tuesday.

Miss Lottie Smith returned to Peterboro on Tuesday morning after a week end visit with her parents in the village.

Miss Ballard of Madoc is the guest of Mrs. Fred Brown.

Mrs. K. Lacourciere of Toronto, who has been visiting friends at Hall's Bridge, left on Monday to train at the Military Hospital at Kingston.

Miss Green of Hall's Bridge was in the village on Monday.

Everyone who likes a "snappy" table drink finds interest in a cup of
INSTANT POSTUM
This modern beverage is so convenient, so economical, so labor-saving and practical, and withal so satisfying, that it is largely accepted as the drink for the family table.
The flavor is excellent and "even" and general satisfaction follows the use of **POSTUM**

New ARROW COLLARS FOR SPRING

CASCO-2⅛ in. CLYDE-2⅛ in.

Make Your Own Fat Compound.

Many folks object to paying the present high price for lard, but realize that with the price of hogs and with the probable future demand it is unlikely that the price will be reduced soon. It becomes important, then, to find a cheap or satisfactory substitute. Dr. Louise Stanley of the Missouri college of agriculture, suggests that housewives consider suet as a source of cheap fat. Suet has not been as extensively used as lard on account of its harder consistency. It can be obtained at about 9 cents a pound. From this can be obtained 14 ounces of pure fat at a cost of 12 cents a pound. In order to bring this to the consistency of lard it is only necessary to add oil in the proportion of one of oil to two parts of suet. This gives a compound fat which is very satisfactory for general household use. Cottonseed oil or corn oil can now be obtained at about 21 cents a pound. On the basis of the above proportions a satisfactory lard substitute can be had at a cost of 15 cents a pound.

Nature's First Law

is order—regularity.

Obey it in your own body.

Keep your liver active and your bowels regular and natural. Good health is possible in no other way.

One pill a day is the regular rule. Two—perhaps three—now and then, if necessary.

CARTER'S LITTLE LIVER PILLS

Genuine bears Signature Brentwood

Colorless faces often show the absence of Iron in the blood.

Carter's Iron Pills will help this condition.

GRAND TRUNK RAILWAY SYSTEM

TIME TABLE CHANGES

Change of Time will be made on April 28th, 1918

Information now in Agents' Hands

Railway Time Tables

GRAND TRUNK RAILWAY.

For Lakefield.

a.m.—For Hastings, Campbellford, Stirling, Madoc, Belleville, Deseronto, Napanee, Kingston, Brockville, Montreal.

a.m.—For Lindsay, Orillia, Collingwood, Midland, Penetanguishine, North Bay, Toronto, Hamilton, Niagara.

p.m.—For Millbrook, Lindsay, and Port Hope, making direct connections at Port Hope for Toronto arriving Toronto 3.35 p.m.

p.m.—For Lakefield.

p.m.—For Millbrook, Lindsay, Port Hope, and all points on the main line, east and west Direct connections at Port Hope with International Limited for Toronto, Detroit, and Chicago.

p.m.—For Hastings, Campbellford, Stirling, Madoc, Belleville, Deseronto, Napanee, Kingston and Brockville.

p.m.—For Lindsay, Orillia, Midland, North Bay, Toronto.

p.m.—For Millbrook, Port Hope, Belleville, Kingston, Brockville, Montreal and Boston.

CANADIAN PACIFIC RAILWAY.

EAST—

a.m.—Indian River, Norwood, Havelock.

a.m.—Kingston, Smith's Falls, Montreal, Quebec St. John, N.B., Boston and New York.

p.m.—Norwood, , Havelock, Tweed Perth, Smith's Falls, and Ottawa.

p.m. — Norwood, Havelock, Tweed, Perth, Smith's Falls, Ottawa, Intermediate points.

WEST—

a.m.—Toronto, Owen Sound, Guelph, Goderich, Hamilton, Buffalo, New York, Galt, Woodstock, St. Thomas, London, Chatham, Detroit and Chicago.

a.m.—Myrtle and North Toronto.

p.m.—Toronto and intermediate points

p.m.—Toronto, Hamilton, Brantford, Buffalo, New York, Guelph, Galt, Woodstock, London, Detroit and Chicago, and intermediate points between Peterboro and Toronto.

p.m.—Lindsay, Orillia, Port McNichol and intermediate points.

p.m.—North Toronto and West Toronto and Intremediate points.

*Daily **Daily except Sunday.

The Woman Who Changed

By JANE PHELPS.

A CONTRETEMPS

CHAPTER I.

While for months I had questioned George's neglect — had resented his apparent willingness to leave me alone—I never had really considered the possibility that there might be another woman in his life, someone for whom he was neglecting me. But now I had a little scene in my heart whenever I thought of the "bunch," those women who had been his intimates before he ever heard of me, and whom he held up as a pattern for me to copy.

Mrs. Sexton had telephoned to find how the dinner had gone, and had appeared delighted when I explained that everything had been perfect.

"I am sure it was," she said with just the proper amount of enthusiasm. The amount I never, under any circumstances, could manage to inject into anything I said.

Evelyn and I had gone down-town to get the frames for our place cards. We were laughing and chatting as we walked along, when Merton Gray joined us, and, three abreast, we continued on our way first telling him what we were going to do and enlisting his interest.

We had gone but a little way when we ran into Mr. Carpenter. He immediately asked if he might join us, and, without thinking, I gave assent.

He then walked with Evelyn, and Merton Gray and I trailed along behind them. We had gone but a little way when we met Julia Collins.

"The town gossip!" Mr. Carpenter said, over his shoulder as she passed. "We are in for it now."

Innocent But—Indiscreet.

"In for what?" I asked.

"Why, it will be all over Moreland that two charming young matrons were out with two old men about town."

"Speak for yourself, Carpenter!" Merton said, an angry scowl on his face. "It is careless in us to expose the ladies in unkind comment. Come! let's go the other way, you and I. If I mistake not, we'll meet Mrs. Collins again, and then she will have nothing to tell."

"Oh, but we wanted you to help us select"—

"Sh—!" he said, as he looked significantly at Mr. Carpenter. "I'm sorry, but I better not. He would trail along too and where three is, and looks innocent, often four does not. Trust me, it is better," he finished as I looked my dissent.

Grumbling, Mr. Carpenter allowed himself to be turned the other way, and Evelyn and I went on alone.

"Oh, dear, Evelyn! I never shall be able to understand the right and wrong of things. They do lots of things here which none of us at home every thought of doing, and think nothing of it. Then when I am doing some perfectly innocent thing like walking along quietly with some one I know, it is all wrong. I declare, sometimes I think one might as well be bad as good."

"I do too Helen. Why they should expect us to be prim and precise about one thing, and give us the greatest license in so many others, I can't understand. You can't imagine how discouraged I used to get, before I knew you. I felt so alone."

Mr. Gray is Thoughtful.

"I feel that way almost all the time, Evelyn. I know I shouldn't have been able to endure a lot of things if it hadn't been for you. And really I don't think, you could have been as lonely as I was. You see Kurts' friends are all young and jolly, like the Lawson girls and Peter Rivers and his wife; while George's friends are so different. So much older and—wiser in a way."

"Wasn't Merton Gray thoughtful; I think he is half in love with you, Helen. Think of him, turning back for fear that cat of a Collins woman would say something about us. It was dear of him."

"I have an idea it wasn't exactly on account of Mrs. Collins, either. I think Mr. Carpenter had something to do with it."

"What do you mean?"

"Nothing particular, but the day he came to the table when I lunched with George I didn't think he, George was pleased, and again, when Mrs. Sexton and I were lunching and he came and sat down with us, she didn't act as if she enjoyed having him. I may have been mistaken, of course. But isn't he—well—rather gay?"

"Oh, yes. That's no secret. I was wondering how you met him. Kurts knows him well (they occasionally have business relations) so I have known him slightly, ever since we were married. But I know that neither Kurts or his people approve of him. I guess he is too free and easy to suit them."

"Oh, well, we can select our frames without them, I guess," I said as we went into the shop. But before we had come to any decision I heard someone say:

"You must be very hard to suit. I had really no hope I should find you," and Merton Gray stood smiling at me.

To-morrow—A Dangerous Compliment.

VINOL CREATES STRENGTH

Positive—Convincing Proof

It is all very well to make claims, but can they be proven? We publish the formula of Vinol to prove the statements we make about it.

Beef Cod Liver and Beef Peptones, Iron and Manganese Peptonates, Iron and Ammonium Citrate, Lime and Soda Glycerophosphates, Cascarin.

Any doctor will tell you that the ingredients of Vinol as published above, combine the very elements needed to make strength.

All weak, run-down, overworked nervous men and women may prove this at our expense.

There is nothing like Vinol to restore strength and vitality to feeble old people, delicate children and all persons who need more strength.

Try it. If you are not entirely satisfied, we will return your money without question; that proves our fairness and your protection.

McDermid and Jury, druggists; E. L. Payne, Peterborough. Also at the best druggists in all Ontario towns.

A Mother's Endorsement

"With the children Nujol has done wonders"

Mothers! Assure the lasting, robust health of your children—health founded on regular bowel habits—by relieving their constipation with Nujol, the safe, effective remedy recommended in the following letters:—

Dixondale, Va., Jan. 1, 1917.

NUJOL LABORATORIES,
STANDARD OIL CO. (New Jersey),
BAYONNE, N. J.

Dear Sirs:—

I have given Nujol to my two year old daughter with very beneficial effect. She had always been constipated, and I think the regular use of Nujol was what cured her and caused her to form regular habits.

Very sincerely,
SELINA L. (MRS. N. S.) HOPKINS.

Now read this extract from a mother in Winslow, Arizona:

"With the children Nujol has done wonders. A dose or two when they begin to fret results in their being as bright and happy as possible the day following."

Regular as *Clockwork*

EVERY mother knows how insidiously constipation saps vitality. The moment your children's bowels fail to act, their bodies become easy prey to many serious ailments. By all means keep their bowels—and your own—naturally regular by the use of Nujol—the pure, safe, drugless remedy which cannot harm the smallest child, and which thousands now use instead of harmful pills and physics. Remember that repeated dosing with strong laxative drugs dangerously weakens the natural bowel-vitality.

Nujol relieves gently and thoroughly, without stimulation, griping or injurious reaction. Nujol is palatable, healing and reliable. Be "regular as clockwork"—use Nujol.

ABSOLUTELY HARMLESS

There are no substitutes—there is *only* Nujol.

Manufactured by

STANDARD OIL CO. (NEW JERSEY)

BAYONNE - NEW JERSEY

NUJOL IS NEVER SOLD IN BULK

If your druggist hasn't NUJOL, send $1.00 for wine pint, to Canadian Selling Agents CHARLES GYDE & SON P.O. Box 875, Montreal

A booklet, *"The Doctor Says,"* mailed on request

McDERMID & JURY
E. L. PAYNE
WM. MADILL
F. C. WEBER
W. J. KENT
NUGENT DRUG CO.
JAS. LYNCH
WARNE DRUG CO.

Nujol for constipation

Inventor of Lewis Gun

Gave Weapon to British When Snubbed in America

WHEN the late Sir Hiram Maxim showed his gun to the Kaiser, that astute monarch patted its barrel, and said, 'That's the gun!" And that gun is not superseded to-day.

But for trench work, for aeroplanes, if you ask our boys, they have but one name to say—"Lewis"—that wonderful little machine-gun, manageable by one man, light, efficient, dependable.

Like the Maxim, it is the invention of an American, Col. Isaac N. Lewis. Englishmen are apt to think that an invention has at least a double chance of success in the States, yet both the Maxim and the Lewis guns were taken up by the British, and it seems a providential circumstance, considering what an asset the Lewis gun has been to our men in the trenches and tanks, and in the air, that British capital came to Col. Lewis' aid only some 12 months before the war broke out.

After detailing his failure to give his gun to the American Government, the colonel told the U.S.A. military affairs committee:

"I went over to Brussels in 1912, but I soon found that my Belgian company was in the hands of the Germans. My president and managing-director were both under German influence. My company was about to pass under German control. I succeeded, by the help of my loyal Belgian associates, in ousting our president and managing-director.

"I went to London," he continued, "to the Birmingham Small Arms Co. I did not know anybody connected with the company, but I made an appointment to go there with the gun. In forty-eight hours I had closed a contract for the exclusive manufacture of the Lewis gun in Europe. We are working under that contract to-day. They are delivering guns every week to the British forces."

In writing to the Secretary of War at Washington, under date Dec. 11, 1917, the colonel has some very interesting information to give. He says:

"The Lewis gun is no longer a new and untried weapon. It has successfully met every military requirement, under a grilling test of more than three years of daily service on the battlefields of Europe during the greatest war in history."

The colonel's story of how his own Government turned his gun down is remarkable:

"As early as 1911, when the first model of the Lewis gun was built, I took it myself to Washington and presented it in person to the chief of the staff, requesting him to examine it."

He goes on to tell how his offer was ignored again and again, how, when he wrote as lately as December, 1913, to the Secretary of War, renewing his offer, and asserting his willingness to relinquish royalties aggregating two and a quarter million dollars on forty thousand guns already under contract for the Government, no reply was vouchsafed. Asked why he wished to make these great sacrifices, Col. Lewis said:

"I got my education at the Government expense. I developed my gun under very discouraging circumstances. I was a poor man with a large family. But there is a deeper question, a far deeper question. This country is facing the struggle of its life. Are we to be a vassal nation or a sovereign nation? That is in the balance to-day."

Bruises and Sprains

Have Sloan's Liniment handy for bruises and sprains and all pains and aches. Quick relief follows its prompt application. No need to rub. It quickly penetrates to the trouble and drives out the pain. Cleaner than mussy plasters or ointments. Sloan's Liniment does not stain the skin nor clog the pores. For rheumatic aches, neuralgia, stiff muscles, lame back, lumbago, gout, strains, and sprains, it gives quick relief. Generous sized bottles at all druggists.

Sloan's Liniment KILLS PAIN

"Sloan's prices not increased, 25, 50, $1."

HOW TO USE COAL PROPERLY

House Should Not Be Allowed to Become So Warm That Doors and Windows Are Opened.

If you want to save coal never allow the house to get so hot that you have to throw open the windows and doors. Thermostats are cheap these days. They automatically slow down the fire when the temperature is rising to the uncomfortable point.

To get the most out of the heat in coal, the house air should be changed once an hour. Arrangements for such a change should have been made when the house was built. But if that was overlooked when the house was built you can get the change of air in several ways, says a writer in the American Magazine. I do not believe in getting this result by having loose windows, as we used to do on the farm. I prefer tight windows, carefully weather-stripped. If that has not been arranged for, or if the cost is too great, I find that storm windows are relatively cheap. Then, air slots which let in air when you want it are good.

An Actor's Wish.

George Ade, on his return from a visit to Camp Mills at Mineola, brought a story back home, says the Indianapolis News. While in New York city Mr. Ade dropped in at the Lambs club, where a lot of actors past war age were sitting around talking about the trenches. Everybody was anxious to fight, but all said they were too old. One of the company said he regretted greatly that he was not eligible, but he hoped that he might do his bit in some way on this side. He said: "I would even be willing to go to France on the next transport if I could get the kind of war job I have in mind."

"What's that?" asked another actor.

"Well," replied the would-be warrior, "I should like to go to the front as the chauffeur for a general with a yellow streak."

SAYS CANNERS WERE BUSY

President Peck of National Food Commission Asserts American Women Do Not Waste Food.

Charles Lathrop Peck, president of the National Emergency Food commission, said at a dinner in Washington that the women of America have canned 500,000,000 jars of fruit and vegetables.

"They who charge the American woman of today with food waste," he said, "are as ignorant as the huckster was."

"A huckster said to his mate:

"'Gee, Bill, you look down in the mouth!'

"'Ain't I got cause to look down in the mouth?' said Bill. 'Everything's gone wrong with me lately. First, an automobile runs into and kills my hoss. Naturally, I try to comfort myself with a few beers, and get pinched for drunk and disorderly. They gimme a week, and when I get back home I find my wife's gone off to her mother's with peritonitis.'

"'What?' said the other huckster. 'What? That Dago ice cream juggler down Biddle alley? Poor old Bill!'"

BIG EATERS GET KIDNEY TROUBLE

Take Salts at First Sign of Bladder Irritation or Backache

The American men and women must guard constantly against Kidney trouble, because we eat too much and all our food is rich. Our blood is filled with uric acid which the kidneys strive to filter out, they weaken from overwork, become sluggish; the eliminative tissues clog and the result is kidney trouble, bladder weakness and a general decline in health.

When your kidneys feel like lumps of lead; your back hurts or the urine is cloudy, full of sediment or you are obliged to seek relief two or three times during the night; if you suffer with sick headache or dizzy, nervous spells, acid stomach, or you have rheumatism when the weather is bad, get from your pharmacist about four ounces of Jad Salts; take a tablespoonful in a glass of water before breakfast for a few days and your kidneys will then act fine. This famous salts is made from the acid of grapes and lemon juice, combined with lithia, and has been used for generations to flush and stimulate clogged kidneys; to neutralize the acids in the urine so it no longer is a source of irritation, thus ending bladder disorders.

Jad Salts is inexpensive; cannot injure, makes a delightful effervescent lithia-water beverage and belongs in every home, because nobody can make a mistake by having a good kidney flushing any time.

LUMBER

BUILDERS' MATERIALS of all kinds. Shingles, Scantlings, Joist and Bill Stuff, Mouldings, Casings, Base and all kinds of Finish. Boxes and Box Shooks, Slabs and Mill Wood.

Alf. McDonald Estate

POINT ST. CHARLES MILL

STOLEN TREASURES OF ART

Germany Will Hold Rare Collections Taken From France and Belgium Unless Peace Terms Interfere.

Will one of the peace conditions involve a return to Belgian and French art treasures removed by the Germans since 1914 from the occupied territories? asks the New York Evening Post.

Until the present war's outbreak, everyone has supposed the custom of nations changed since Napoleon's time, so that it would no longer be possible for a conqueror to fill his museums with plunder. That supposition, like so many others, seems to have been given the lie by the kaiser, whose agents are said to have emptied the Antwerp and Brussels museums for the benefit of Berlin. Even the emperor's grandfather, in the war of 1870, took practically no toll of Paris art treasures.

Malice has ascribed this moderation to the lack, in that Spartan generation, of appreciation for art, which led those earlier invaders to confine their activities, for the most part, to ormolu clocks and silver services. The modern Prussian, however, from the crown prince down, has become a dilettante, an art connoisseur. Hence the very thought of cleanup made of art objects. Berlin, willy nilly, is to be made a world art center. If tourists prefer Paris because of its greater natural charm, they will, in any event, be forced to visit the Prussian capital in order to see Rubens "Descent From the Cross."

A monopoly of the world's potash supply, and a collection of stolen art, is to keep the world at Germany's mercy—unless the terms of peace provide otherwise.

True Gospel of Work.

Work is the glory and delight of life, and the only acceptable excuse for being in this world, and the object of all practical investigations of the principle of fatigue and recovery is to find out, not what is the least possible amount of work that a human being can get along on, but what is the greatest amount that he can do without decreasing his working capacity. Such is the gospel of work, which those who are not of the elect may regard as hard doctrine.

Reached His Capacity.

The first floor of the home was reached at the rear by climbing a flight of stairs. One evening the family came from town with a good many parcels, which the father, mother and son, Eugene, proceeded to carry into the house. Eugene going up the steps first. As they neared the top step the father said, forgetting momentarily that the youngster's arms were full, too, "Open the screen door, son," to which the youngster replied: "I can't papa, I'm all used."

Plume Hunters.

Florida once upon a time was alive with wild birds, says the Florida Times Union. According to William T. Honaday, author of American Natural History, no other state in America, except possibly California, ever possessed a bird fauna quite comparable with Florida. Florida bird life was one of the wonders of America. But the gunners began to shoot and shoot.

The plume hunters have practically exterminated the roseate spoonbill, the flamingo, the scarlet ibis, and the Carolina parrakeet, and the limpkin and ivory-billed woodpecker have about disappeared, largely in the interest of the millinery business to ornament fashionable hats. The robin and other song and insect-destroying birds are fast going. Unless a stand is taken by well enforced laws the noble bird life of the state will eventually disappear and the multiplicity of insects must imperil or destroy agricultural interests.

Suffered Great Agony FROM PAIN IN STOMACH FOR OVER 5 YEARS

Most of the misery and ill-health that humanity is burdened with arises from disorders of the stomach, liver and bowels. If you are feeling out of sorts, have pains in the stomach, especially after eating, bilious spells, headaches, sour stomach, coated tongue, sallow or muddy complexion, specks floating before the eyes, you should take a few doses of Milburn's Laxa-Liver Pills and note the change.

Miss Ida Hogan, Dunrobin, Ont., writes: "For over five years I have suffered great agony from pains in the stomach. I tried several remedies but got no relief until a friend advised me to take Milburn's Laxa-Liver Pills. I started with two vials and before I had one quite used, I found much relief. I continued until I used four vials, and they have completely cured me. That was fourteen months ago and I have not had the slightest return since. The best praise I could give them is not enough."

Milburn's Laxa-Liver Pills are 25c a vial at all dealers, or mailed direct on receipt of price by The T. Milburn Co., Limited, Toronto, Ont.

Barbeau's Cartage

All kinds of Moving and Carting by careful and experienced men. A Lorry and a Piano Wagon has been added to our equipment which will enable us to give better service than ever to our Patrons. Satisfaction Guaranteed. We have just added a new furniture van. Largest in the city Household effects moved with care.

A. BARBEAU,
PHONE 1017 85 GLADSTONE AVE

WHEN YOU WANT

COAL CEMENT Sewer Pipe

CONSULT

H. B. TAYLOR & SON

Cor. Aylmer & Wolfe

'Phone 209

Robert Hicks & Co Limited

Screened COAL

General Office: Murray St
Branch Office: 284 Charlotte
Phones 43 and 477

HEAT PRODUCING

COAL

Use Our

PITTSTON COAL

It Makes Warm Friends

Terms Positively Cash

Weir & McCarthy

Coal and Wood Dealers
111 Hunter St., East City. 'Phone 96

OSTEOPATHY.

ASA G. WALMSLEY—Osteopathic ...sician. Office in Sun Life Building, ...ner of Hunter and Water streets. ...rance, 124 Hunter street. 'Phones ... 640; Residence, 609. Office hours ... a.m., 2 to 4 p.m. Evenings by ...ointment.

MASSAGE.

GRIERSON, MASSEUSE—Treatment ...Muscular and Nervous disorders—4 ...ro Street, Ashburnham. 'Phone 19...

MEDICAL.

...UCHANAN, F.R.C.S., Edin., M.R.C. ...E., L.R.C.P., London—Eye, Ear, Nose ...d Throat Specialist. Hours: 9-11 a.m ... p.m., 7-8 p.m. 'Phone 619. Office, cor ... of Water and Murray streets.

...E. E. HARVEY, Silver Medalist Uni...ersity of Toronto Special attention to ...iseases of women and children. Office ...ours: 1.30 to 5 p.m., 7-8 p.m. 'Phone ... Office 213 Brook street.

...C. F. W. ROSS, Ex-House Surgeon ...ace Hospital, Toronto. Residence:— ...ene, Ont. 6 mos-42

BARRISTERS AND SOLICITORS.

...RS, WIDDIFIELD & O'BRIEN, Bar...isters, Solicitors, Notaries, Solicitors ...r the city of Peterborough.

...EDMUND L. GOODWILL — Barrister, ...olicitor, Notary Public, etc. Office 37... ...ater street. 'Phone 191. Successor to ...oger, Bennet & Goodwill. Money to ...oan at current rates upon easy terms

...W. HATTON, County Crown Attorney ...arrister, Solicitor. Trust funds to ...oan at lowest current rates of inter... ...t on easy terms of repayment.

...CK, KERR & McELDERRY—Barristers, ...olicitors, and Notaries. Office, 42... ...ater street, Peterborough. Money to ...oan at lowest current rates of interest ...n easy terms of payment. ... A. Peck, F. D. Kerr, V. J. McElderry

...CONNELL & CORKERY—Barristers, So...icitors and Notaries. Money to loan ...t lowest rates of interest. Daniel O'...onnell, John E. Corkery, Hunter St. ...wo doors west of the Post Office.

...UMBLE & JOHNSON—Barristers, Soli...itors, etc. Office over Toronto Savings ...nd Loan Company, 437 George street. ...O. W. Dumble, K. C. W. F. Johnston

...E. DIXON—Barrister, Solicitor, etc. ...Offices: Corner Hunter and George Sts ...Entrance, next Madill's Drug Store.

...G. GUISE-BAGLEY, M.A., M.E. — Barris...er, Solicitor, Notary Public, (Successor ...o Ruddy & Burnham), 440 Water street ...Peterborough Money to Loan. Specialist ...in Patents. 'Phone 64.

...ALL & HALL—Barristers, Solicitors and ...Notaries Public. Hunter Street, Peter...borough. Next to St. John's Church ...Money to loan at lowest rates of inter...est. ...B. H. D. Hall. Basil D. Hall

...OORE & WEARING—Barister and So...licitors, 408 Water street (opposite Post ...Office). Money to Loan at lowest rates ...W. H. Moore, K. C., Joseph Wearing, ...M.A.

...R. HALL—Barrister, Solicitor, etc. ...Peterborough, Ont. Office, corner Hun...ter and Water streets, over Canadian ...Bank of Commerce. Successors to Hall ...Medd & Davidson. Trust funds to loan ...on easy terms of payment.

MONEY TO LOAN.

...ORDON, WIDDIFIELD & O'BRIEN, Bar...risters, Solicitors, Notaries, Solicitors ...for the City of Peterborough.

ARCHITECTS.

W. H. BARRY, ARCHITECT
Plans prepared for Monumental, Commercial and Domestic Buildings. Office, 47, 1-2 Bolivar St.

...W. BLACKWELL—Architect and Civil En...gineer. Plans and estimates made for ...churches, public buildings and dwelling ...houses. Buildings heating and plumb...ing a specialty. Office, 372 Water Street ...Peterborough.

EDWIN ELCOME
— TAXIDERMIST —
Heads, Animals, Birds, Fish, Etc., mounted artistically and permanently
HEADS OF DEER, MOOSE, AND CARIBOU OUR SPECIALTY
Heads, Animals, Birds, Fish, Artificial Eyes, Taxidermist Supplies, Bird and Flower Guide Books for sale
692 HARVEY STREET
PETERBOROUGH, ONTARIO

Egg-Producing
Hen Feed!
Feed your Fowl Ground Green Bone. We sell it.
Save your Wood Ashes, Bones, Iron, Copper and Brass for
Geo. Stevens
Phone 1389
P.O. Address: Mark St
Peterborough, Ont.

Toronto Savings & Loan Company
437 George St., Peterborough
Paid Up Capital $1,000,000.00
Reserve Fund 1,050,000.00

Savings Department — Deposits received of one Dollar and upwards. Interest (paid quarterly) accrues from date of deposit to date of withdrawal.

Every facility and convenience is afforded to Depositors.

Investment Department — Debentures issued for sums of $100 and upwards for periods of 1 to 5 years, upon which special rates on interest are paid depending upon the term of investment.

Executors and Trustees are authorized by law to invest in the Debentures of this Institution.

Money to loan at lowest current rates of interest.

W. G. MORROW
Managing Director

OUR DAILY SHORT STORY

Woman Versus Woman

By SADIE OLCOTT

Florence, during the period when the De Medici family flourished, was in many respects a sinkhole of iniquity. It was a common practice to get rid of an enemy by means of poison. The De Medicis derived their name from the fact that the founder of the family was what today would be called a patent medicine exploiter.

This man who established a family lived many years before that family became the most prominent in Italy, giving sovereigns to Europe as well as popes. This story pertains to one Cecelia Del Carpo, whose mother was a De Medici.

One evening a young artist named Ricardo Cenci was strolling on the street in Florence that leads from the cathedral to the Ponte Vecchio, an ancient bridge that crosses the River Arno. As he entered upon the bridge he met Cecelia face to face. Ricardo was as handsome as Cecelia was beautiful.

Ricardo was betrothed to Lucrecia Marini, as lovely a girl as there was in Florence. He did not notice Cecelia as he passed her, for he was going at the time to visit Lucrecia and was thinking of her alone. Cecelia inquired of a friend who was with her who Ricardo was and learned not only that he was a promising artist but also where his studio was.

The next day Cecelia appeared at Ricardo's studio and offered him a large price to paint her portrait. Ricardo declined because he was expecting an order to do some mural painting in St. Peter's at Rome. But Cecelia begged so hard, saying he could do her work at such times as he chose, that he yielded.

Cecelia, who had great influence at Rome, wrote to a relative there to delay the order for the mural painting and her object was accomplished. She came every day to Ricardo's studio and applied all her arts to win him. Sometimes she would appear gentle and innocent as a dove. Sometimes she would appeal to him through his art. Sometimes she would attempt to master him by dominating his will, and he resolved to foil her by marrying someone else.

It was not long before Ricardo began to dread her power over him and, fearing that he might wrong his betrothed, proposed to Lucrecia that they should be married. Lucrecia, who had learned of the situation, assented and they went to a priest and were united without the banns being published and without witnesses.

The day Cecelia's portrait was finished Ricardo announced to her that he had been married. She flew into a rage that caused the artist to fear her more than ever, but in a different way. She left the studio in this mood, but presently returned in a different one. She said that it was only selfish of her to berate him for loving another, and since she could not possess him she would claim him for her friend. She hoped also to make a friend of his wife.

Ricardo was partly convinced by these professions and asked her to call on the woman who had vanquished her. He did not think it worth while to put Lucrecia on her guard, for he did not see any wrong that Cecelia could injure her and he did not wish to further incur the latter's enmity. The two women met and, on the surface at least, were so friendly that Ricardo believed there was no rancor between them.

Cecelia invited them to sup with her in her palazzio, as they call fine dwellings in Italy. Lucrecia did not wish to accept the invitation, but her husband desired to avoid offending their would-be hostess and persuaded her to do so.

At the appointed time Ricardo and his wife repaired to Cecelia's palazzio and were received by the hostess in the most friendly manner. Ricardo was deceived. The only sensible thing he did after meeting the woman who was bent on bewitching him was to acknowledge to himself that she would succeed. But now he was acting very stupidly.

Lucrecia, being a woman matched against a woman, was on her guard. She pretended to have taken a desperate fancy to Cecelia and hoped that they might always be friends, but all the while during the dinner, if Cecelia forced upon her any dainty she declined it on the ground that it would not agree with her. She would drink no wine because there was gout in her family.

Finally Cecelia offered her a little dish of confections, saying: "Surely one of these will not hurt you?" Lucrecia took one of the sweets, saying that she loved something of the kind before going to bed. She would eat it at that time.

Cecelia turned pale, but she did not oppose her guest. Soon after this all arose from the table and, after a brief sitting together at a window overlooking the Arno, whose banks were beautifully lighted, Ricardo and his wife went to their home.

The next morning Cecelia's palazzio was closed and Cecelia was not in Florence. She had fled. Lucrecia gave the bonbon she was to have eaten before going to bed to a cat and in a few minutes the animal was dead.

In this war of wits between two women Lucrecia had won by securing the evidence that her enemy was trying to poison her. Cecelia never returned to Florence.

TROUBLED FOR YEARS WITH BRONCHITIS
Dr. Wood's Norway Pine Syrup GAVE INSTANT RELIEF

Bronchitis is a disease which is very prevalent during the late winter and early spring, when there are sudden atmospheric changes. It is a condition of inflammation of the bronchial tubes which produces mucous or phlegm. This irritates the throat and causes you to cough in order to get rid of it. The cough may be tight or loose according as to whether this mucous is sticky and hard to remove, or soft and easily expelled.

Bronchitis is not really dangerous but the complications which are liable to follow makes it necessary to get rid of it at the first sign. This you can do by using Dr. Wood's Norway Pine Syrup. A remedy that has been on the market for over 25 years

John D. McFarlane, Jr., S.W. Margaree, N.S., writes: "I was troubled for years with bronchitis, and could not find any relief. I was especially bad on a damp day. I went to a druggist and asked him for something to stop the constant tickling in my throat. He gave me a bottle of Dr. Wood's Norway Pine Syrup, which I found gave me instant relief. It is the best remedy for bronchitis I know of, and I now take care that I always have a bottle of it on hand."

See that you get "Dr. Wood's." Put up in a yellow wrapper; three pine trees the trade mark; price 25c and 50c.; manufactured by the T. Milburn Co., Limited, Toronto, Ont.

TELEPHONE 790
WHEN YOU WANT YOUR
Piano or Organ Tuned
ALL WORK GUARANTEED
W. H. Cunningham, 563 Weller St

CHINA PAINTING
Mrs. Langley McCarthy
Teaches Bisco's New and Beautiful Work in China Painting.

LIFT OFF CORNS
FREEZONE IS MAGIC

Costs few cents! Sore, touchy corns lift right off with fingers. No pain!

Drop a little Freezone on an aching corn, instantly that corn stops hurting, then you lift it right out. It doesn't hurt one bit. Yes, magic!

Why wait? Your druggist sells a tiny bottle of Freezone for a few cents, sufficient to rid your feet of every hard corn, soft corn, or corn between the toes, and calluses, without soreness or irritation. Freezone is the much talked of ether discovery of a Cincinnati genius.

Nature Says
"I can remedy most ills, and help you to escape many ailments, if you give me timely aid." Naturally, Nature prefers
BEECHAM'S PILLS
Largest Sale of Any Medicine in the World. Sold everywhere. In boxes, 25c.

NO NEW COAT FOR BINDLE

Moths Play Leading Role in Seasonable Tragedy, All in Favor of the Lucky Wifey.

"I wonder whether I must wear that last winter's coat again this season," mused Bindle as he dragged the trunk out of the closet and into the light of day.

"I am afraid you will!" exclaimed Mrs. Bindle. "That's a perfectly good coat. I don't remember seeing you in one that looked nicer on you. It always had such stylish lines. It made you look so boyish, don't you know!"

"No, I don't know," replied Bindle sadly. "I had my eye on one of those new fashioned military effects—with the belt attached and all that."

"Why, my dear!" said Mrs. Bindle, "a man in civil life has no excuse for trying to look like a drum major. If he wants a military cut, there is just one place to do it."

"I get you!" said Bindle. "And if I have to wear that last year's overcoat again, I'd just as soon join the army—a whole lot sooner."

Bindle raised the lid of the trunk and fell back in astonishment.

"Look! Wife, come quick!" he shouted. "Ah, here is some of your efficiency for you. Gaze downward at this thriving moth village in our little trunk of winter things. How did this happen?"

"Don't know. Can't see how a moth got in—the trunk was locked."

"One of 'em had a key, I suppose," said Bindle. "Didn't I tell you last fall to put some tobacco in the trunk for the moths?"

"Yes, dear, but I wasn't sure of the kind of tobacco they liked. You didn't say whether smoking or chewing."

"There you are," said Bindle, bringing forth a near-seal coat of his wife's from the depths. "Your best garment shot full of holes. I figured that coat would last you for the next seven years. That's what you said when you bought it."

"But there is a new style on the market this year! I'm just as well pleased that the moths made merry with this one. I really want a coat of the new aviatrix model."

Each time that Bindle came up for air he brought something else that the moths had feasted on. Mrs. Bindle's two winter suits were peek-a-boos. Her sweater jackets and sport coats were reduced to skeletonized form. The last thing to come out of the ill-fated trunk was Bindle's last winter's overcoat. He held it up—perfect!

"Thank goodness for that!" cried Mrs. Bindle. "I'm so glad it was my things those awful moths ate instead of yours, Meredith. I'll have to get an entire new outfit and you, lucky boy, can wear that coat another season."—Chicago News.

Youngsters Love Soldiers.

The old saying that "all the world loves a lover" might be changed these military days to "every kid loves a soldier," or his uniform, at least. Just watch the little boys and girls as a soldier passes. Those admiring glances would not be bestowed on a "slacker." Here are two cases in point, cites the Indianapolis News:

"I jus' lov ou soders," said three-year-old Charles Ulrich, son of Fred Ulrich, Big Four agent at Shelbyville, as he entwined his arms about the neck or Sergeant Ross Reed, of Greensburg. Reed, with several Decatur county soldiers from Camp Taylor, were on the way to Greensburg, by way of Shelbyville, and the sergeant after buying a ticket had leaned up against the railing of the ticket office when the three-year-old hugged him.

A second illustration occurred when Sergeant Reed reached Greensburg on the way to his parents' home. He was confronted by a tiny soldierly figure that saluted with all the grace and courtesy of a trained soldier. The sergeant exchanged the salute, and then learned the tribute had been paid by six-year-old Henry Jerman, son of Prof. E. J. Jerman, superintendent of Greensburg's city schools.

Glass Eye That Moves.

Capt. J. L. Aymard, a British army surgeon, describes in the Lancet an improved glass eye which can move. The chief drawbacks to the ordinary glass eye are that, being simply a convex shell of glass, it tends to sink back into the socket and is fixed in a stony stare. Captain Aymard gets over these difficulties by placing in the socket of the eye a sphere of living cartilage or gristle taken without risk from the patient's ribs. It is all one operation. While one surgeon removes the destroyed eye, another surgeon removes the pieces of cartilage from near the patient's breastbone. Two pieces are made into a little globe, which is placed in the socket, and the thin outer covering of the eye, the conjunctiva, is sewn over to hold it in place. The ordinary glass eye shell is inserted over this and is prevented from sinking backwards. Some movement of the eye by the wearer is said to be possible.

Sheet-Metal Work Old.

Sheet-metal work is one of the oldest trades known to man. Ancient Egyptians, Babylonians, the Asiatic races and even the American Indians were engaged in this trade.

Left-Handedness.

At least one human being in fifty is left-handed. This is the minimum estimate. Some authorities say four in fifty. W. Franklin Jones declares that 5 per cent of the race are born left-handed, but about three-fourths of these are converted by training into more or less imperfect right-handers. On the other hand, about 1 per cent of the race, though born right-handed, is trained to use the left hand because of accidents to the right.

Agriculture in France.

The French government has undertaken to supply the depleted ranks of the farmers and to give assistance to the amateur farmer by means of a correspondence course, which has been eagerly received. The pupil receives instructions as to a course of reading, the management of a small experimental plot, the carrying out of simple experiments, visits to neighboring farms, etc. The Union of Agricultural Syndicates, which has assumed charge of this work for the government, has appointed a number of "monitors" to supervise the work of pupils. The pupils prepare monthly examination papers and render monthly reports.

To Reduce Airplane Explosions.

Airplanes equipped with machine guns run a certain degree of risk from an explosion caused by the flame at the muzzle of the gun. Hence considerable study has been devoted to obviating this danger, and a young Florentine chemist is said to have recently given a demonstration before an Italian military commission of a new powder invented by him which burns without either flame or smoke and does not flare on detonation.

Tempting Natives to Work.

Tempting natives of British New Guinea to work was a process which was explained during the hearing of a case in London recently. A man who has lived many years there said that he had solved a very difficult labor problem in New Guinea. The men could not be tempted to work for money, and he hit upon the idea of offering them beads, gaudy clothes, dogs' teeth and musical instruments. To get these they worked for a twelvemonth and then induced others to do likewise.

Maize From Venezuela.

As a result of a suggestion from the American consulate, based upon the higher prices for maize in the New York market than in Venezuela, shipments of maize from Venezuela to the United States have been undertaken for the first time on record, and already 80 tons have been sent. If present New York prices hold until the new crop of maize comes in there may be large shipments, as the crop is extraordinarily good.

A BUILDER OF HEALTH

Nothing can be of greater assistance in building up the system than Dr. Chase's Nerve Food, for this food-cure forms new, rich blood, and nourishes and restores the feeble, wasted nerve cells. Gradually and naturally the body and mind regain vigor and energy, and you feel again the joy of living which comes only to people in good health.

Differing Views on Marriage.

When a marriage is announced, the bride's woman friend says: "I wonder why they waited so long. She was getting old and crabbed." And the groom's man friends says: "What did the blamed fool marry so early for? He'll lose the best years of his life."

Stork Must Have Blundered.

Evelyn was much concerned about her red hair, which she insisted was golden. One day she came to her mother and said: "I don't see why I have red hair. You haven't red hair and papa hasn't red hair. The stork must 've made a mistake."

Uncle Eben.

"I'm willin' to love my fellowmen," said Uncle Eben; "but I can't git up no mo' ambition to 'sociate wif some of 'em dan a rabbit has foh makin' up to a houn' dog."

Guard for Finger Ring.

An ingenious new guard for finger rings is worn inside a ring and presses against the finger to prevent it turning, at the same time being almost invisible.

Overwork Paralysis

Doctors Said His Case Was Hopeless—Could Not Walk or Write—Speech Almost Gone—How Cure Was Effected.

ST. ANN'S, Ont., March 21.— Paralysis is far more easily prevented than cured. For this reason it is only wise to be warned by sleeplessness, headache, nervous indigestion and neuralgic pains and begin reconstruction treatment before the nervous system becomes too far depleted.

This letter from Mr. Hyatt is quoted to prove to you that Dr. Chase's Nerve Food is effective even after paralysis has set in. It is not advisable, however, to neglect nervous disorders until such conditions are developed.

Mr. Avery Hyatt, Blacksmith, St. Ann's, Lincoln County, Ont., writes: "I am a blacksmith by trade, and ten years ago became afflicted with paralysis. I could not walk or read or write, and could talk with difficulty, so that it was a hard matter to understand anything I would say. Being only a young man, I was nearly discouraged. Two doctors told me it was brought on by overwork, and that my case was hopeless.

"One day my father read about Dr. Chase's Nerve Food, and advised me to try it. I bought 12 boxes, and when the fifth was used I saw that I was getting better. By the time the 12 boxes were used I was cured. I am well and strong and working every day, thanks to Dr. Chase's Nerve Food.

This statement is certified to by Mr. Elmore J. Hodgins, J.P.

Dr. Chase's Nerve Food, 50 cents a box, a full treatment of 6 boxes for $2.75, at all dealers, or Edmanson, Bates & Co., Limited, Toronto. Do not be talked into accepting a sub-

Children Cry for Fletcher's
CASTORIA

The Kind You Have Always Bought, and which has been in use for over thirty years, has borne the signature of Chas. H. Fletcher and has been made under his personal supervision since its infancy. Allow no one to deceive you in this. All Counterfeits, Imitations and "Just-as-good" are but Experiments that trifle with and endanger the health of Infants and Children—Experience against Experiment.

What is CASTORIA

Castoria is a harmless substitute for Castor Oil, Paregoric, Drops and Soothing Syrups. It is pleasant. It contains neither Opium, Morphine nor other narcotic substance. Its age is its guarantee. For more than thirty years it has been in constant use for the relief of Constipation, Flatulency, Wind Colic and Diarrhoea; allaying Feverishness arising therefrom, and by regulating the Stomach and Bowels, aids the assimilation of Food; giving healthy and natural sleep. The Children's Panacea—The Mother's Friend.

GENUINE **CASTORIA** ALWAYS
Bears the Signature of
Chas. H. Fletcher
In Use For Over 30 Years
The Kind You Have Always Bought
THE CENTAUR COMPANY, NEW YORK CITY.

Omemee News

Omemee, April 24. — Mr. Ross Laidley of Midland, is the guest of his parents, Mr. and Mrs. A. Laidley.

Rev. and Mrs. MacInnes and daughtre were visitors to Peterboro during the past week.

Mr. H. Brien of Dunsford, was the guest of Master Harry Stinson on Sunday last.

Mr. P. Parsons was a business visitor to Lindsay on Monday.

Miss Ida M. Nugent has returned to her position in Toronto, after visiting her parents Mr. and Mrs. Henry Nugent.

Miss L. Anderson of T. A. Macpherson's department store, is confined to her room with an attack of pleurisy.

Mr. Gabriel Balfour was the guest of his brother, Mr. G. A. Balfour, of Lindsay during the past week.

FOR SALE
LOTS
On The Late Senator Cox Homestead
Beautifully Situated
Apply—437 GEORGE ST.

THERE'S NOTHING
More Impartial than Fire!

It comes to men in all conditions of life—it attacks every kind of building and burns all kinds of contents.

Water may stop its course at times, but only Fire Insurance will settle for the damage by both Fire and Water!

See us about your Fire Insurance without delay.

Davis-Thompson Company
LIMITED
Insurance and General Agency
PETERBOROUGH, ONTARIO
433 George Street. Phone 40

Are you giving aid and comfort to the enemy?

Any householder in your neighborhood who has a garden plot, or who owns a piece of suitable vacant land that is not being put under cultivation in order to increase food production, is (though he or she may not believe it) giving aid and comfort to the enemy in restraining food production, as really as is the Submarine Commander who sinks an Allied ship laden with food.

The difference is only one of degree, not of kind.

Look around you! Look around you!

If you have not yet decided to plant a vegetable garden make up your mind to do so now. You will not regret it. There is still lots of time. Potatoes and beans may be planted up to June 1st and these are the best substitutes for wheat and meat.

For good, practical advice upon how to lay out and cultivate a Vegetable Garden, write for a free copy of the booklet entitled: "A Vegetable Garden for Every Home." This has been prepared by the Ontario Department of Agriculture for the guidance of citizens who will respond to this call for increased production.

Mail This Coupon NOW

Organization of Resources Committee,
Parliament Buildings, Toronto

Dear Sirs:—Please send me a copy of your booklet, "A Vegetable Garden for Every Home."

Name .....

Address .....

ORGANIZATION OF RESOURCES COMMITTEE
In Co-operation with Canada Food Board

HAVELOCK CORRESPONDENCE

HAVELOCK, April 24.—The Women's Auxiliary of St. John's Church met last Wednesday afternoon at the home of Mrs. James Scott at 2.30 o'clock. The Girls' Guild met on Thursday afternoon at the same huor at the home of Mrs. H. Falkner.

Mr. A. O. Sawyer spent Thursday in Peterborough attending the funeral of the late James English, who died at his home, Charlotte street, on Tuesday last.

Mrs. Ferguson, who has been a guest of Mrs. Dwyer, left Saturday for her home at Blind River.

Mr. Ernie Watson of Peterborough spent the week end at his home in town.

Miss F. Carter of Hastings was a recent guest of her brother, Mr. Julian Carter.

Mr. E. J. Laing spent Monday in Kingston on business.

Mr. Douglas Brennan left last week for Hastings to work in Dr. Hess' garage there and learn the trade.

Mr. J. W. Bryans and Mr. R. F. Covert motored to Hastings on Wednesday last.

Mrs. Wesley Hart was in Hastings on Wednesday last, the guest of Mrs. A. Merrill.

Mrs. Rigby and baby spent Friday last in Peterboro.

Mr. and Mrs. Spindler and little son, Billie, are the guests of her father, Mr. Robt. Crawford.

Miss Rhoda Falkner has returned home from Peterborough, where she visited her granddmother, Mrs. Spilsbury.

Mr. W. G. Rigby has returned home to Kaladar, after spending a few days with his son, Mr. Geo. Rigby in town.

Pte. Sol. Wright has arrived home in Hovelock from overseas.

Mr. and Mrs. Wm. Mathison, Jr., of Montreal, are the guests of the former's father, Mr. Wm. Matheson. Mr. Mathesin is assistant superintendent on the I. C. Railway, nd is suffering at the present time from rheumatism. His headquarters were formerly at Halifax, but he left that city three days previous to the gigantic catastrophe. His office building there was completely wrecked.

ANNUAL MEETING.

At the annual meeting of St. John's branch of he Woman's Auxiliary to M. S. C. C. the followig officers were elected for the ensuing year:

Hon. President—Mrs. I. Barlow.
President—Mrs. Vance.
Vice-President—Mrs. W. T. Curtis.
Cor.-Sec.—Mrs. E. M. Williams.
Treasurer—Mrs. Falkner.
Dorcas Sec.—Mrs. Sawyer.
Sec.-Treas, Literatures—Mrs. Bush.
Supt. Juniors—Mrs. Patterson.
Sec.-Treas. Baby's Branch — Mrs. Weymark.
Rector's Rep.—Mrs. Bryans and Mrs. Roche.
Delegates to Anual—Mrs. Falkner, Mrs. Bryans and Mrs. Keene.

A most enjoyable "dance" was held at the home of Mr. and Mrs. Harry Bound on Monday night of last week.

Mrs. David Coyle and little Marie of Colborne were the guests of her daughter, Mrs. E. J. Laing last week.

Mrs. Mark Scott of Niagara Falls, visited relatives and friends in town last week.

Mr. and Mrs. Cephas Munroe of Lindsay, have returned to Havelock to reside.

Mr. John Anderson of Round Lake was successfully operated on for appendicitis at the Hospital here on Monday last by Dr. Holderoft.

Miss Vida MacNaught of Norwood was a recent week end guest of Miss McBurney.

INSPECTED BRIDGE.

Warden Wm. Anderson, Chairman of Roads and Bridges, McIntosh, Clerk Ed. M. Elliott, and County Councillors Brown, Griffith and Matheson were in town last week and inspected Smith's bridge on the Marmora road, with a view of county assistance for a new structure. They also inspected Freeman's bridge while here.

Mr. J. B. Skene of town has successfully passed his first year examinations at Knox College, Toronto, and in addition, won the Prince of Wales prize of $5,000 in theology.

Pte. Johnston of Cordova has been reported wounded. He enlisted early in the war.

Mr. Rod Kellen, the well-known guide and fisherman of Healey Falls, passed away at his home on Thursday of last week.

Lieut. Fennell has won the Military Cross. He was a B.A. of Victoria College of '06, an M.A. of '10, and a student of the Faculty of Education, 1910-11. He was formerly asistant registrar of the University of Toronto and was on the staff of Albert College, Belleville at one time. He went overseas as a lieutenant of the 5th University Company, P.P.C.L.I. He is a brother of Mr. Edward Fennel of town.

Mr. Firman Haig of Toronto, spent the week end with his parents in town.

Mr. Davidson spent the week end at his home in Peterborough.

CASTORIA
For Infants and Children
In Use For Over 30 Years
Always bears the Signature of Chas. H. Fletcher

THE EXAMINER PATTERN SERVICE

LADY'S DRESS.

Whether you make this dress up in silk or wool you will like the design, for it has distinction. The new feature is the combining of the vest and girdle in one, as shown in No. 8750. The side fronts of the dress are faced and rolled back to form revers, and there is a tiny collar of the same material which rolls over the revers. The sleeves are long and close fitting in the large view, but the three-quarter length may be substituted if desired. The crossed vest effect buttons at the sides to a wide belt which goes around the back. The two gored skirt is gathered all around to the slightly raised waistline.

The lady's dress pattern No. 8750 is cut in four sizes, 36 to 42 inches bust measure. Width at lower edge is 1¾ yards. The 36 inch size requires 4¼ yards of 36 inch or 3⅝ yards 54 inch, with ½ yard 27 inch contrasting material. Price

The Patterns Are Guaranteed to Give Excellent Satisfaction This Pattern Can Be Obtained From the Examiner Office on Payment of 15 Cents.

RETURNED SOLDIERS COMPLAIN ABOUT PENSION SYSTEM

Should Not Suffer Because of Inefficiency of Medical Officers, Says Their Representative—Larger Allowances.

OTTAWA, April 25.—Complaints of returned soldiers, regarding the administration of the Board of Pension Commissioners, were aired yesterday before a special committee appointed by the House to enquire into the report of the commissioners.

N. Knight represented the Great War Veterans' Association and intimated that while the returned soldiers believed the Board was endeavouring to carry on its work properly, they had many complaints to make. He thought that pensions should be looked upon in the sense of compensation.

QUESTION OF DISABILITY.

Referring to the question of disabilty, Mr. Knight declared that men who had passed all medical examinations in Canada and England before proceedding to the front, shoul be assumed fit. It happened in many cases that a man, in applying for a pension, was found to have some disease or physical infirmity which the medical board decided prevailed before enlistment. In such a case Mr. Knight maintained that the man had been at the front and it was only fair that it should be assumed his disease or injury resulted from participation in the war.

"The Government appoints the medical board, which examines men prior to enlistment, and if they do not select efficient officers, the soldiers should not suffer," he said.

MEDICAL EXAMINATIONS.

The secretary of the War Veterans then called attention to the medical examinations given soldiers prior to their return to Canada. He pointed out that in his anxiety to return to Canada. He pointed out that in his anxiety to return to his home a soldier might inform the board that he was in good health and so effect his return, although it might be the worst thing possible. This he thought, might be rectified by the soldier being cautioned.

Mr. Knight expressed the opinion that a relative of a sildier who becomes a foster father or mother, should receive the pension ordinarily afforded the parent.

A LARGER ALLOWANCE.

Mr. Kenneth Archibald, the legal adviser to the Board of Pension Comissioners, who was examined earlier in the sitting, suggested that the soldiers' civil re-establishment department in the case of soldiers treated in civil establishments, should pay them an allowance, instead of a pension, until they are discharged. He suggested an allowance slightly larger than the pay and separation allowance, because the patients would not have the benefit of the Patriotic Fund.

THE MAN WHO WINS

Some men seem to have all the luck. If there are any good things going these men seem to get them. They make other people do their will—they are leaders. If they are business men they are successful; if they are workmen they get the foreman's job. They have the power of influencing people.

The same thing is true of women. Some have the charm that makes men seek them out; others are always neglected. But this is not luck—It is due to a personal gift—vitality. Men and women of this sort are never weak, puny individuals. They may not be big, but they are full of life and energy. The whole thing is a matter of good blood, good nerves and good health. Everyone would wish to be like this and the qualities that make for vitality and energy are purely a matter of health. By building up the blood and nerves, sleeplessness, want of energy, weakness of the back, stooping shoulders, headache and the ineffectual sort of presence which really comes from weakness can all be got rid of. Dr. Williams' Pink Pills have made many weak, tired men, vigorous and healthy, and many pale, dejected girls and women plump, rosy and attractive, by improving their blood and toning up their nerves. If you are weak, ailing, low-spirited, or unhealthy, begin to cure yourself today by the use of Dr. Williams' Pink Pills.

You can get these Pills through any medicine dealer or by mail at 50 cts a box or six boxes for $2.50 from The Dr. Williams' Medicine Co., Brockville, Ont.

SULTAN IS FOND OF READING

Turkey's Ruler for Weeks at a Time Shuts Himself in Private Suite, Surrounded With Books.

Although the sultan of Turkey is reputed to be the laziest potentate in Europe, he is passionately fond of reading. For weeks at a time he will shut himself in his private suite, surrounded by literature of all kinds—classical works, novels, magazines and newspapers. With the exception of his personal attendants and ministers of state, no one is allowed in the imperial sanctuary during the sultan's literary "fits."

But the sultan is at something of a disadvantage, says a British weekly, because his knowledge of European languages is limited.

In order to overcome the difficulty he employs a translation office. Here there are officials who speak all the languages of Europe and the East. They read all the political and illustrated newspapers of importance, and translate extracts from them for the sultan. There are 15 superior translators, called dragoman secretaries, in that office, and their pay is from ten to forty Turkish pounds monthly.

They do not limit their translations to political publications; they translate novels and romances in all languages for the Sultan, and many thousand volumes of their work have found their way into the imperial library. They are all written on thick, white, royal, octavo, gilt-edge paper, and are fastened together with green and red ribbons by the translators themselves.

After circulating through the harem they are preserved in the library. The sultan's favorite reading is criminal romances. He subscribes to all newspapers that contain reports of the proceedings in the law courts and there is no famous writer of stories of crime in any language whose works have not been translated for him.

The Real Thing.

It makes a fellow step higher when some big man says of him: "He is the smartest man in this town!" But that is nothing by the side of having a little chap snuggle up to your side and whisper softly, "I like you! You're so good to me!"

DR. DeVAN'S FRENCH PILLS A reliable Regulating Pill for Women. $5 a box or three for $10. Sold at all Drug Stores, or mailed to any address on receipt of price. THE SCOBELL DRUG CO., St. Catharines, Ontario.

PHOSPHONOL FOR MEN. Restores Vim and Vitality; for Nerve and Brain; increases "grey matter"; a Tonic—will build you up. $3 a box, or two for $5, at drug stores, or by mail on receipt of price. THE SCOBELL DRUG CO., St. Catharines Ontario

Sold by all drug stores

Cement Lime
Hard Wall Plaster
White Rock Finish
Mortar Color
Plasterer's Hair
Plaster Paris
FOR SALE BY
Thos. A. Rehill
210 Wolfe Stree
Near C.P.R. Station
Phones Office 245; House 1372

"Official permission for the issue of these securities, as required by Order-in-Council (3439) of December 22, 1917, has only duly obtained. Such permission, however, does not constitute an approval of the issue as regards its merits or security in any respect. It signifies merely that the sale of these securities is not considered to be incompatible with the requirements of Canadian war finance."

The Subscription List will close on or before April 30th, 1918

Abitibi Power & Paper Co. LIMITED

Offer of $1,000,000

7 Per Cent Convertible Mortgage Debenture Stock

Dated December 1st, 1917. Due December 1st, 1932.

Interest payable 1st June and December. Principle and interest payable at Montreal, Toronto, New York and Chicago.

Registered Certificates in multiples of $100.

Callable at the Company's option at 110 per cent. and accrued interest at any time on or before March 1st, 1921.

Convertible at the Holder's option into Common Stock at par at any time after Marth 1st, 1921.

CAPITALIZATION

Common Stock	$5,000,000*
7% Cumulative Preferred Stock	1,000,000
Funded Debt (including this issue)	6,400,700

**A further $1,000,000 Common Stock has been authorized and is reserved to provide for conversion of this issue of $1,000,000 Convertible Mortgage Debenture Stock.*

This issue of 7% Convertible Mortgage Debenture Stock is secured by Deed of Trust in favor of the Montreal Trust Company as Trustee, and constitutes a direct mortgage and charge on the present and future fixed assets of the Company, subject only to the Mortgages securing Serial First Mortgage Bonds and other prior securities outstanding aggregating $5,400,700.

ROYAL SECURITIES CORPORATION, LIMITED, 164 St James Street, Montreal, offers for sale the above issue of $1,000,000 Convertible Mortgage Debenture Stock at the price of

87 and Accrued Interest, Yielding Over 8½%

payable as follows:—
5% of the par value on Application
20% of the par value on Allotment
62% of the par value on June 15, 1918.
87%

The right is reserved to allot a portion only of the amount applied for. If only a portion of the amount applied for be allotted, the balance of the deposit will be applied towards payment of subsequent instalments. Payments may be anticipated in whole or in part at any time. Interest will be allowed on payments at the rate of 7% per annum. Accrued interest will be adjusted upon final payment.

The full prospectus (copies of which we will be pleased to furnish on request) contains a letter from the President of the Company, from which we summarize as follows:—

1. ANNUAL CAPACITY OF MILL 62,000 tons newsprint paper, 21,000 tons surplus sulphite pulp and 22,500 tons surplus groundwood pulp.

2. CAPACITY OF WATER POWERS 48,000 horse power, of which 28,000 horse power is developed and in operation.

3. PULP WOOD LANDS 1,000,000 acres, estimated to contain more than 5,000,000 cords paper-making woods, in addition to which 15,000,000 cords are available in the vicinity of the mill.

4. VALUE OF PROPERTIES estimated by Mr. George F. Hardy, Consulting Engineer of New York, at $13,200,000.

5. FUNDED DEBT $6,400,700, including this issue of 7% Convertible Mortgage Debenture Stock.

6. EARNINGS for the year ended December 31, 1917, as certified by Messrs. Price, Waterhouse & Company, after deducting all interest charges, amounted to $777,864.02—more than eleven times the annual interest ($70,000) on this issue of $1,000,000 7% Convertible Mortgage Debenture Stock.

CONVERSION PRIVILEGE

This issue is convertible at the holder's option into Common Stock, par for par, at any time after March 1st, 1921, unless redeemed before March 1st, 1921, by the Company at 110% and accrued interest.

Applications will be made to list this issue on Montreal Stock Exchange

APPLICATION FORM

ROYAL SECURITIES CORPORATION, LIMIT
164 ST. JAMES STREET,
MONTREAL, P. Q.

Sirs:—

I/We beg to apply for $..... par value Abitibi Power & Paper Company, Limited, 7% Convertible Mortgage Debenture Stock, due December 1st, 1932, and agree to pay for same, or any less amount that may be allotted to me/us, in accordance with the terms of your prospectus, dated April 18th, 1918.

Name (in full).....
(Mr., Mrs. or Miss)

Address (in full).....

Date.....

Application should be made on this form and forwarded with a cheque drawn to the order of the Royal Securities Corporation, Limited, for the amount payable on application ($5 for each $100 par value applied for).

WANT ADS will solve all "Help" problems. Users of Examiner Want Ads do not have to wait long for results. With its wide circulation among thousands of readers, one day's advertising is usually enough to bring the required replied. For Examiner Want Ads see page 6.

MUSIC AS RECREATION

Recreation is essential for the health and well-being of the family, and music is essential for a recreation that is totally relaxing and instructive.

Are you doing without music in the home because no one plays? In these days of marvelous inventions, that is no excuse for the lack of music.

There are people who have been wise enough to purchase player-pianos, organs and phonographs, slightly used, therefore cheaper, by securing them through Heintzman Hall, Peterborough, Royal Bank Buildings, Hunter Street.—B. H. Britton, Manager. 'Phone 256.

Model
ELECTRIC SHOE SHOP
166 SIMCOE STREET

Fashionable Footwear for Men, Women and children. Half soleing and repairing. I use Specially Tanned Oak Sole Leather, guaranteed to keep out water. Soles sewed by Hand. Neolin Soles and Rubber Heels put on.

Did It Ever Occur to You?

That the FORD is the only car now selling for less money than before the war?

Have you considered that perhaps RIGHT NOW you can buy a Ford car for less money than you will be able to for some years to come?

If you contemplate buying a car THIS YEAR, you would be well advised to do so without delay.

Even if you do not want a Car until next year, it might pay you to buy RIGHT NOW.

The prohibition of Foreign cars to Canada will undoubtedly cause an unprecedented shortage and increase in price.

In addition, there is daily expected an Excise Tax of 10 p. c. on all unsold cars.

Buy your Ford car or Truck RIGHT NOW if you would save delay and money, yes, and probable disappointment.

JOS. J. DUFFUS, Dealer
Garages---Peterboro, Norwood & Millbrook
PHONES—Office, 1760; Repair Dept. and Garage, 1761.

DR. YOUNG'S OFFICE HOURS. Graduate of London, Edinburgh and Glasgow. Special attention given to disease of women and children. Also the heart and skin. Office hours: 2 p.m. to 4 p.m.; 7 p.m. to 8 p.m., and by appointment. 'Phone 347. Office, 205 Stewart street. 3d-66

The Evening Examiner

Pages 5-12

PETERBOROUGH, THURSDAY, APRIL 25, 1918

Y.W.C.A. GYMNASIUM EXHIBITION AT Y.M.C.A. TO-NIGHT AND TO-MORROW NIGHT

Allies Withstanding Renewed Hun Efforts

Germany Now Holds The Mailed Fist Over Holland

ONCE MORE HUNS SHOW RUTHLESS DISREGARD FOR THE RIGHTS OF NEUTRALS

German Designs on the Netherlands Are of Long Standing --Germany Would Welcome a Chance to Open a Road Through Holland in Order to Get Troops and Supplies to Belgium---Allied Forces Might Have to Be Sent to Holland's Aid.

A DEARTH OF OFFICIAL NEWS

Special to The Examiner:

WASHINGTON, April 25. — Germany is holding the mailed fist over Holland to enforce sanction of supply shipments through that country into Belgium.

In her desperate effort to drive to a decision on the west front, Teuton diplomacy is once more showing its ruthless disregard for the rights of neutrals.

The situation appeared fraught with war possibilities, but there was a strange dearth of official news here concerning developments.

If war comes, Germany will undoubtedly seek to plough through Holland, opening a path to Belgium, which she wants for troops and supplies. Holland's border is well protected by highly trained troops, but it is doubtful that the Dutch could withstand long, any serious attempt at invasion.

It is held certain here that Holland will not agree to Germany's demands unless she is willing to sacrifice her neutrality.

Holland knows that if she throws her lot in with the Germans the Allies are in a position to take virtually all her ships and her colonies.

Position Becomes Gravely Dangerous.

Hence, the little neutral's position becomes gravely dangerous. If the British have succeeded in bottling up the German U-boat outlet at Ostend and Zeebrugge, Germany is forced to take drastic action in Holland or see her submarine campaign utterly fail. German designs on the Netherlands are of long standing. Some years before the war, German influence sought to drive a measure through the Dutch parliament to fortify the mouths of the Schelt, thus affording protection against attack from the sea. This was aimed at Great Britain, and England protested so strongly as to constitute a virtual ultimatum and the bill was defeated.

Military experts here believe that unless Allied forces are sent to Holland's aid, it would require scarcely more than a half million Germans to overrun the little country.

Result Depends on Holland's Determination.

This would depend on Holland's determination, to literally "sink or swim." The scheme of defence of the little neutral embodies concentration of her forces in a restricted area—the "Holland Fortress," comprising the provinces of North and South Holland, with parts of Zeeland and Utrecht. Two-thirds of this area is surrounded by sea. On the land side are strongly established military works, rendered exceedingly difficult of attack by inundations. The German land approaches to the Holland border are hilly. Amesterdam is well fortified and there also are inundation protections which might preclude a successful attack by the Germans.

Control of the inundations has not been entirely in military hands, however, and the fear is expressed here that Germany's long arm of intrigue may have stretched to the point where the flooding of the country to prevent invasion may be jeopardized by German agents.

Summary Of To-day's War News

SUMMARY OF TO-DAY'S WAR NEWS.

NEW YORK, April 25.—The Associated Press summary to-day says:—British, French and American troops on a twenty mile front in Picardy are withstanding renewed German efforts to reach Amiens. Battling furiously, and with the help of heavy artillery fire, the enemy infantry has gained but little and on most of the fronts his attempts are being repulsed by the Allies.

Apparently the Germans did not resume the offensive with as heavily massed forces as were used in previous battles in Picardy and last week in Flanders. Probably they are counting on the artillery to blast a way for smaller bodies of troops, losses since March 21 in massed assaults having necessitated economy in man power.

Increase in Fighting.

It is not yet clear whether a renewal of the fighting east of Amiens means another desperate attempt to reach that city or whether the Germans are carrying out attacks on a large front in an endeavour to straighten out their line. The German positions from Albert south to Montdidier have several small and dangerous salients in them and the enemy may desire to wipe them out. There has been some increase also in fighting activity in Flanders, especially at the apex of the new enemy salient.

THE GROCERS MEETING BEING HELD TO-NIGHT

Will Meet in the Basement of the Public Library

The grocers' meeting called for to-night in the Y.M.C.A. has been changed to be held in the basement of the Public Library. A full attendance is expected and all those going to the meeting are asked to note the change of place to the Public Library.

ORANGES TO BE CHEAPER.

The cost of most things that make life worth living these days seems to have a tendency to go skywards. It is, therefore, welcome news to hear that the present high price of oranges is likely to drop within the next two or three weeks. At the present time navel oranges cost from 75c to $1.25 a dozen, while Valencias run from 60c to 90c.

WANTED.
QUICK, INTELLIGENT BOYS. APPLY THE BONNER-WORTH CO. e 3d-97

TWENTY ALIENS WERE TARRED AND FEATHERED.

Johnston, Pa., April 25. — Twenty aliens, the majority of them Austrians, were tarred and feathered by residents of Conemaugh, a suburb, when they refused to contribute to a fund being collected to purchase uniforms for home guards. The men, it is said, had refused to purchase Liberty bonds of any of the issues, to join the Red Cross, or to participate in any movement which had patriotism as its incentive.

The tarred and feathered men were paraded through the streets and later were arrested.

AFTER DISLOYALISTS.

Hutchinson, Kas., April 24.—Hand bills printed in black type and signed "night riders" made their appearance today in the eastern part of Barton county where there is a large population of German origin. The posters which were nailed to barns and fences warned "German spies, German sympathizers and slackers" that a visit from the "riders" might be expected.

FRENCH OFFICIAL

The Germans Captured the Village of Hangard After Hard Fighting —Heavy Losses Inflicted on the Enemy

PRISONERS TAKEN

Canadian Press:

PARIS, April 25.—The Germans have captured the village of Hangard, on the front south-east of Amiens, the War Office announced to-day. The battle continued with violence through the night in this sector. The French lost Hangard, recaptured it, and finally were again forced out of the town, but are holding the ground immediately around it.

The statement says:

The battle continued with violence around the village of Hangard, on which the Germans concentrated their efforts during the night. French troops resisted valiantly and counter-attacked several times with success. The village was lost, then retaken by the French, and finally remained in the hands of the Germans at a cost of heavy losses. The French are holding the immediate outskirts of Hangard, and the Germans have not been able to debouch from the town, in spite of repeated efforts. On both banks of the Avre the artillery fighting continues with violence. The French made several successful raids, especially west of Lassigny, south of Douoyle Chateau, and in Lorraine. We took a certain number of prisoners. The artillery fighting was very active in the Woevre, in the region of Flurey and Regneville. Elsewhere there is nothing to report.

British Have Made Progress In Counter Attacks

Situation on the Villers Bretonneux Ridge Looks Better This Afternoon

(United Press Service.)
(By William Philip Simms.)

With the British Armies in France, April 25. — Desperate fighting boiled on heights east of Amiens throughout the night.

As this is cabled the situation on the Villers-Bretonneux ridge looks better. A British counter attack appears to have made progress, driving the Germans out of Aquenne Wood, west of Villers-Bretonneux. The situation in the town itself is uncertain, being of a touch and go nature.

First reports suggest the British tanks drove the others of the field, since the German infantry, supported by its tanks, has been flung back.

Two British tanks crawled up and dow the lines, mowing the German infantry down in windrows.

PRETTY WEDDING IN LAKEFIELD

LAKEFIELD, April 25.—Yesterday afternoon at one-thirty o'clock a pretty wedding was solemnized in St. John's Church when Miss Mary Tourigny became the bride of David H. Charlton. The bride was given away by Mr. J. W. Ridpath. Miss Hazel Ingam was bridesmaid and Mr. Max. Kidd was groomsman. The bride wore a fawn coloured cloth suit with hat to match, and wore a corsage bouquet of white roses. The bridesmaid wore a navy blue suit and carried pink roses.

The ceremony was performed by the Rev. C. Spencer. Miss Atwood presided at the organ. Carnations were placed on the altar by the Girls' Auxiliary of the church of which the bride was a member.

After the ceremony Mr. and Mrs. Charlton motored to Peterborough and will spend a short honeymoon in Toronto.

IF ANY STORE has a reason for existing it has a reason for advertising.

DEFINITE SCHEME FOR HOME RULE HAS BEEN DELAYED

Special to The Examiner:

LONDON, April 25.—A division of views has prevented the Cabinet committee appointed to draft the Home Rule Bill for Ireland from elaborating a definite scheme as speedily as was hoped, the Yorkshire Post says. Certain members of the committee are standing for a recognition of Ulster's position. Meanwhile the Federal plan is being discussed widely. The Unionists generally regard it as desirable in any scheme of Federalism that Ulster should be included as a unit.

Cavalry Appears On The Frontier

Holland Receives a Strong German Note Demanding a Quick Reply —Free Transportation

MAIN DEMAND

Special to The Examiner:

THE HAGUE, April 25.— German cavalry has appeared along the Westphalian border, hitherto guarded only by Landstrum.

A strong German note demanding a quick reply has arrived.

The main demand is for free transportation of materials through Holland to Belgium.)

Westphalian is a Prussian province, extending along the greater part of the Dutch frontier. It contains the Rhine Valley.

Opinion of Dutch Officials.

Holland's 400,000 troops now on the border will answer Germany if the latter tries to force through the transportation of material, is the opinion of Dutch officials here. Although no official information has reached the Dutch Legation here, diplomats see no ulterior motive in Germany's ultimatum.

Military officials point out that Germany, by taking Holland, would add approximately 300 miles of sea coast to her territory and would also give her an advantage of thousands of miles of railway and equipment.

It is the opinion of military officials here that British troops will be sent to Holland in the event of a declaration of war. It is not thought that Germany can afford enough men to combat Holland's forces.

If the Germans would succeed in entering Holland, the Dutch could release their dykes and flood one-third of the land, but this would re-act on Holland and compel her to put her own populace in danger.

No official information has reached the Legation here as to the withdrawal of the Dutch Ministry from Germany.

PRESENTATION TO PTE. H. DRUMMOND

Returned Soldier was Presented with an Address and Gold Watch.

A largely attended meeting was held at the Town Hall, Westwood, on Tuesday evening, the occasion being the presentation of a gold watch and chain to Pte. Harry Drummond, recently returned from the front. The chair was taken by Col. Birdsall, who stated that this was the fifth presentation of its kind made so far. "We who are unable to go to the front ourselves," he said, "wish to show that we appreciate those of our boys who represent us."

Rev. Mr. Irwin gave a very pointed address on Production and Conservation, and stated that very few farmers knew anything about sacrifice so far.

Mr. Jos. Wearing, M. A., of Peterboro, gave a patriotic address, reminding his hearers of the heroic stand taken by the Canadians at the Second Battle of Ypres, and mentioning the particulars of the death of "Scoop" Taylor, while giving a drink of water to a wounded Highlander. Mr. Wearing also reminded the audience that it was St. George's Day, and briefly outlined the reasons for England's greatness.

Several patriotic solos and duets were splendidly rendered by Miss Maisie Armstrong and Miss Eva Fusee of Peterborough and Mr. Comstock of Weston gave a violin solo.

After the presentation, Pte. Drummond thanked those responsible for the gift, and also thanked the ladies for boxes received by him overseas.

A vote of thanks was given to those taking part in the programme, including Mr. Ross Dobbin, who took the Peterboro party down in his car.

The meeting closed with the singing of the National Anthem.

BRITISH OFFICIAL

Three Heavy German Attacks Were Repulsed by the British —Heavy Fighting Continues

INTENSE BOMBARDMENT

Canadian Press:

LONDON, April 25.—Three heavy attacks made by the Germans on the British positions east of Amiens have been repulsed, it is announced officially. On the Flanders front late yesterday the Germans attacked the French positions north-east of Bailleul and were repulsed. Early this morning, after an intense bombardment, they renewed their attacks in this sector, and against British positions further east. The British regained ground around Villers Bretonneux by counter-attacks, and took prisoners.

Severe fighting was in progress all night in and around Villers Bretonneux, and still continues. Heavy casualties have been inflicted on the enemy there. On the Bailleul sector the battle is continuing over a wide front.

The statement says:

The fighting yesterday on the whole of the front was most severe, and heavy casualties were inflicted on the enemy by artillery, infantry and tanks. North of Villers Bretonneux-St. Quentin road, the enemy three times attacked our positions, and on each occasion was repulsed with loss. During this fighting the enemy made use of a few tanks. Late yesterday evening the enemy also attacked the French positions north-east of Bailleul and were repulsed. Fighting continues in this sector on a wide front. The hostile artillery has been active during the night in the Festubert and Robecq sectors.

HEAVY FIGHTING CONTINUES.

Canadian Press Despatch.

LONDON, April 25.— Heavy fighting continues on the sector east of Amiens, the Reuter's correspondent at British Army Headquarters reports. The Germans obtained a footing in the Aquenne Wood, west of Villers-Bretonneux, but the British counter-attacked and drove them back to the fringe of the wood. At several points the British have retaken the ground, and their positions have improved considerably. Both British and German tanks are participating in the fighting at Villers-Bretonneux. Two British tanks, the correspondent says, got among a mass of Germans and did great execution. The Germans made a determined effort to rush toward Kemmel Hill yesterday, but without appreciable effect. The French counter-attacked and restored the positions. At two o'clock this morning the Germans put down an intense gas barrage on the Anglo-French front in Flanders, and two hours later deep waves of infantry delivered an assault. The fighting is still in progress.

Maurice Houedry Severely Injured On Italian Front

Maurice Houedry, for a number of years the representative in Peterborough of Houedry and Sons, fancy pea merchants in France, has been severely wounded on the Italian front, where he was fighting with the French army. Writing from Venice on March 30th, to Mr. G. N. Gordon, he gives the following brief information of his experience:

"I cannot resist the desire to send you a card from Venice or Venezia, the beautiful, as I have a chance. I am on my way to France. I am very low, and perhaps will never be able again to use both my lower limbs with energy or thought. My next address will be 45 Rue De La Palestine, Rennes, France."

Evidently, Mr. Houedry was one of the soldiers in the French forces that were sent into Italy to assist the Italians in stopping the Austro-German drive last year. He had many friends in Peterborough, in the old days before the war, and was also known to many farmers in this district from whom the firm of Houedry, Fils et Cie., purchased peas for export to France. His friends here will regret to learn of his injury and hope that it may not be permanent.

Austrian Prince Was Stationed In Montreal At The Outbreak Of War

Left Canada Very Hurriedly Some Months Later—Worked in a Secret Capacity.

PHOTOGRAPH RECOGNIZED

Special to the Examiner.

MONTREAL, April 25. — Prince Von Hosenlohe, Chief of Court to Emperor Charles of Austria Hungary, who was practically "kicked out" of office at Vienna, last week, has been recognized from a photo published of him as a polished and very discreet gentleman, who, in 1914, and probably for some time previously travelled quite a bit about the Dominion, and also back and forward to the United States.

RECOGNIZED PICTURE.

Officials of the Consulate Offices in this city, when shown the picture of the Prince, recognized him at once as "Mr. De Hand," who was in 1914 connected in some secret capacity as an attache of the Austrian Consul-General in Montreal, Hermann Hann Von Hannenheim. He was often met travelling back and forward between Montreal, Ottawa and the West of Canada, and also the United States, conveying probably information and plans from Austrian representatives in these places to the Austrian Consul General in Montreal.

LEFT IN A HURRY.

He left Montreal very hurriedly and secretly in the last months of the year 1914 for Washington, and about one and three-quarters years ago had to get out of the United States when the other Austrian Consuls and their officials were handed their passports.

STEFFENSON LIES DANGEROUSLY ILL AT HERSCHEL ISLAND

FORT YUKON, Alaska, April 25.—Bringing an appeal for a doctor by Vilhajalmar Steffenson, the Arctic explorer, who lies dangerously ill on Herschel Island, a messenger reached here late yesterday after a record-breaking trip from the north. In the message carried by the courier, Steffanson told of being ill fifty days after being stricken with typhoid and pneumonia followed by complications. A Northwest Mounted Policeman and two Eskimos have died of typhoid, while several others are ill, the messenger said.

Allies Detected Hun Operations

Third German Push Met With Stiff Resistance--Villers Bretonneux Is An Important Centre

AVIATION BASE

(United Press Service.)
(By Henry Wood.)

WITH THE FRENCH ARMIES IN THE FIELD, April 25.— Allied airplanes detected the vast, hurried concentrations of the German troops yesterday, enabling the Allies to prepare the stiffest resistance when the third German push was launched.

Villers-Bretonneux, the first German objective (which Haig admits the enemy has captured), was the scene of some of the German's most important manoeuvres in the battles of 1870. Likewise, during the battle of the Somme, it was the aviation centre of France's most brilliant squadrons, including the Lafayette Escadrills.

Important Centre.

Villers-Bretonneux dominates three national roadways, leading out like a fan toward Amiens, Albert, St. Quentin and Roye. Likewise, three railways lead out like a fan toward Amiens Albert, Nesle and Montdidier.

During the original drive against Amiens, the Germans engaged 110 divisions (1,320,000 men) which, coupled with 31 divisions (320,000 men) engaged at Armentieres, leaves the Germans about sixty divisions (720,000 men) not yet engaged in the present offensive.

Count the cups and count the cost. You will find Salada Tea the most economical in the long run.

AN INTERESTING CORNER

B. Chesler has arranged with the Examiner to use a daily space to announce special bargains for the following day. It will be well worth while watching his advertisements, as his offerings will be real money savers every time. Look up the first one on another page to-day.

Frank Jenne Says:

Now if people would only conceive that the merchandise they buy should have a definite artistic value over and above its mere utility—they would always buy the best. That "artistic value" in clothing is the combination of the best material, best style, and best workmanship possible. All Semi-ready clothing has an established merit of its own. "Come to me."

NOTICE TO FORESTERS.

A special joint meeting of Court Peterboro, Court Langton and Court Little John, Canadian Order of Foresters, will be held in the Foresters' Hall, Simcoe street, on Thursday evening, April 25th, at 8 o'clock, sharp, as business of great importance to every individual member will be discussed. It is hoped that every member will be present. Remember it is to your interest to be there. J. J Hartley, D. D. H. C. R. 3d95

BETTER AND BETTER BARGAINS AT CLEGG'S FURNITURE SALE. PAGE 9.

THREE MEN KILLED IN HAMILTON

(Canadian Press.)

Hamilton, April 25.—Three men were killed and a number injured this morning in an explosion at the plant of the Hamilton Tar and Ammonia Company. The dead are Alfred Ingram, supt., Harry Sylvester, and George Cameron. The direct cause is unknown. The force of the explosion hurled two of the men through a brick wall.

HAS BEEN APPOINTED HUNGARIAN PREMIER

(Special to The Examiner.)

Zurich, April 25.—Count Joseph Czerenyi has been appointed Hungarian Premier.

ODDFELLOWS' NOTICE.

The members of Peterborough and Otonabee Lodges of Oddfellows, and visiting Brethren are requested to meet at the Oddfellows' Hall, corner George and Hunter streets, on Sunday next, April 28th, 1918, at 6.00 o'clock p.m. and proceed to St. Andrew's Presbyterian church, where the annual sermon to Oddfellows will be preached by Bro. Rev. W. L. Rowand.

H. H. SILLS,
Secretary Committee.
3d-0

BANDSMEN, ATTENTION

It has been decided to increase the present strength of the 57th Regt. Band from 30 men to 50, and with this object in view all bandsmen in the City are cordially invited to become members. Instruments provided and all the privileges of first-class quarters at the Armouries accorded new men as well as every assistance in securing positions. Rehearsals every Tuesday and Friday. Further particulars on application at the Conservatory of Music. m.th.s.-tf.

Evening Examiner

...es—Editorial 1161, Business Office 1160 ...vate Branch Exchange to all Departments.

CIRCULATION RETURNS
Week Ending April 20th, 1918.

...day	5,725	Thursday	5,725
...day	5,725	Friday	5,725
...nesday	5,720	Saturday	5,850

...l for week 34,470

...LY AVERAGE 5745

...y average for March, 1918 5725

...he Daily Examiner is a member of ... Audit Bureau of Circulations and ... books and circulation records are ...ited by the Bureau's officials.

SWORN TO AND GUARANTEED

...e Examiner is a member of the Audit ...au of Circulations.
...e Daily Examiner, published every ...l evening, Sundays and Holidays ex...ed, by The Peterborough Examiner ...ited. Office 419 George Street.
...e Weekly Examiner, published Thurs... morning.
...e subscription price of the Daily Ex...ner is $4.00 per annum; that of The ...kly, $1.00.

U. S. REPRESENTATIVES.
...cago, Ill.—W. H. Stockwell, 122 Peo... Gas Building.
...w York.—Chas. B. Miller, 222 Fifth ...
...vertising rates on application.
... R. M. Glover, Managing Director.

"Peterborough Presents Possibilities Unsurpassed."

THURSDAY, APRIL 25, 1918.

THE FORESTRY CORPS.

...here seems to be considerable jus...ation in the complaints coming ...r from England that the Canadian ...estry Corps is ridiculously over...nned. "Over-officered" might be a ...e accurate description. It is stated ... the corps has been made a re... for personal friends of officers in ... commands and that many of the ...missioned officers are men without ... technical knowledge of or practi... experience in lumbering opera...s. This complaint has been voiced ... many who have returned from ...ving the conditions at first hand ... It has also been charged that in ... ranks of the forestry units there ...e many men who were not capable ...sters, but would have made first ...s fighting men. Many of these ...e undoubtedly been weeded out ... sent into the line, but it would ...n as if another combing out of ... corps is required.

ANTI-WASTE REGULATIONS.

...e onus of enforcing the anti-waste ...s promulgated by the Dominion ...ernment has been thrown upon ...municipalities whose duty it shall ...o enforce the regulations with their ...ective municipal limits. So far ...e have been no prosecutions in ...erborough, nor as far as has been ...n out, any systematic attempt to ... whether or not the regulations are ...g obeyed. The anti-waste laws are ...reaching in scope but the details ...o how they are to be enforced are ...ew shadowy.

...e principal clauses include the ...wing cases:

... food fit for human use is wilfully ... negligently damaged or thrown ...y.

... the person having control of it ...ls to take any precaution which ...ld reasonably be taken for its ...ervation.

... any one procures for any purpose ...reater quantity than is reason... required any any part becomes ...t for human food.

... the person who has the disposal ...t unreasonably retains it until ...es bad.

...e condition of the world's supply ...od is so serious at the present mo...t that much depends upon the ...tity that Canada and the United ...es can conserve during the next ... months. Under such circum...ces the carrying out of the regula...s as outlined above is of supreme ...ortance and the authorities in Pe...rough should see that, as far as ... city is concerned, waste is elim...ed.

THE CENSORSHIP.

...e Weekly Sun is not greatly en...ured with the new censorship re...tions, its opinion being forcibly ...orth in the following editorial in ... current issue:

The effect of these regulations is ... limit the public information to ...t which the Government is pleas... to publish and to stop debate ... the war and its conduct on the ...tform, in the street and by the ...ss. There cannot be any other ...ult of leaving the enforcement of ... regulations to private informers ...tead of the Minister of Justice or ...retary of State, and of making ...y Dogberry the judge of what is ... unfavourable statement or report, ... of which tends to weaken or in ...y way detract from the united ...rt of the people in the prosecu...n of the war. It is difficult to be...e that the facts are such as to ...rrant the suppression of political ...cussion and the creation of an ...challengeable despotism presided ... by N. W. Rowell. Very few, we ... sure, will say that such a rule ... avoid the errors and mistakes of government, against which publicity and free debate are ordinarily the only safeguards. We listen from day to day for the cry of German anguish. Is Canadian anguish to be sent to jail for five years?

It was hardly necessary to burn down the house to roast Mr. Bourassa.

The Sun is by no means unique in its views which have been voiced by many other papers throughout Canada, including the Mail and Empire the Globe and the Montreal Gazette while the Manchester Guardian has also felt constrained to regard the regulations as rather too drastic.

A BRIGHT PUBLICATION.

The Great War Veterans' Association is to be congratulated upon its official organ, "The Veteran," now in the sixth month of its career, and steadily growing in merit. It is a well-edited, splendidly printed and brightly illustrated periodical, and a glance through the pages of the current issue is sufficient to convince one that "The Veteran" should be a welcome visitor. While, naturally, of course, giving prominence to matters affecting the returned soldier, it does not confine its activities to these problems, but publishes many articles of general interest, a well written description of Giessen prison camp, by Sergt. Gibbons, who was for some time a prisoner in Germany, beng a feature of the April number.

The quality of the editorial articles in "The Veteran" may be judged by the following extract:

A strenuous effort at recuperation is an immediate necessity for Canada. It cantot be put off till after the war. It is part of the war, and our whole fuure depends upon its organization. We must plan to offer homes and work not only for our returning army but to all willing workers, if we would guard against further loss of population and man-power and provide for national survival. Sins of omission no less than sins of commission earn their retribution. With a growing debt, and a lessening population, an exodus after the war would enormously increase our debt per capita, and leave Canada a stranded and chronic economic cripple. Our national recuperation must rely upon the efficient development of our national resources, and to this problem the energies and abilities of the Union Administration should immediately devote itself.

Frances Fenwick Williams contributes a striking article on "The Soldier in Government," an interesting study which contains the following illuminative passage:

The World War is part of our world, part of the world which we have made, part of the world with which we must reckon. Therefore from several points of view the choice of a soldier for Parliamentary representative is a good choice. The man who has learned that loyalty to his comrades and his country is the first virtue; the man who has learned that words count for little and actions for much —the man who has learned to know what he wants and then to fight for it; such a man should make a good representative for any body of people whose minds are free from muddle and hypocrisy.

I believe that the soldier in government will stand somewhat aloof from the traditional things, that he wil regard wih hard, keen eyes of suspicion the dear old political mystery dance. I think that he will be apt to meet all meaningless palaver with the stern, sharp query —"But what about US?"

A call to renewed courage and optimism at home in the face of the war situation, is the poem, "Steady All," by "Sergt. G.," which is worth reproducing in full. It is as follows:

Hell unspeakable is raging,
Steady all;
The last mad fight the foe is waging,
Steady all;
As at Verdun, Frenchmen beat them;
So our boys, too, will defeat them,
The Lion's aroused; cheer up, he-ll eat them,
Steady all.

Rumours wild, and German boastings, take no heed, and
Steady all;
Britain's bent? Maybe, but bending gathers strength, so
Steady all.
Show your faith in them out there,
Heed no rantings of despair,
Save your breath, and do your share, be
Steady all.

He laughs best, they say, who holds it to the last, so
Steady all;
Leave the Bosche to his grinning, ours will come, so
Steady all;
Just the cause for which we fight,
Scorning those whose law is might,
Our battle-cry "Defend the Right," so—
Steady all.

And then there is the monthly contribution of "Corporal Convalescent" who deals with current topics in a breezy style, the unconventionality of which does not detract from the truth of his remarks. As a sample here is his plan of dealing with the problem of titles:

"Now I have got a real scheme about this title stunt that looks good to me. What's the matter of setting up a market in titles just as in real estate and wheat? Right now titles are handed out either for voting the straight ticket for 20 years, putting up the dough, or squaring somebody, or else for splashing money around for hospitals or giving the Duke a swell dinner. But they don't ever make no call for ready cash for titles, and seeing what a big bunch are out chasing them, it would be put up in barrels if only it was asked for. Now the canteen fund of our dear Dominion is mighty hard up for dough. And the way this title business has been handled in the past would make Sir Sam Hughes, who was no economiser, sick. For all the stuff that has been sold, there has never been a try to regulate the market. If you're selling pork or wheat, you don't start a fool game loading up the market with all the supply in sight, for it's a dead sure thing it will soon be on the blink. Yet the guys that run the honor market have been playing this crazy game, and thrown knighthoods about like drunken sailors till the market's all in.

"Now, I'm all for calling a halt to this mug's game when we need the money so bad. First of all I'd reform ranks in the organization of the business. Free bidding in an open market would be my order of the day. Let the Government come right out and put their goods on the counter with the starting prices ticketed on. I'll bet you in nine cases out of ten the market would take a heavy jolt up. Get this new stunt in shape and in a few years we would be wise to what was a fair price for each title and how many the market could stand without breaking. Of course we'd have to forget all this fool nonsense of going easy with the highest lines of titles. If Mr. Mungo Munitioneer is ready and willing to come through with $500,000 to break even with Lord Atholstan, why ask him only for $50,000 to get in on the same floor with Sir Edmund Walker? It's like a saleslady in Eaton's asking a customer who'd come in to buy a thirty dollar hat to hit the trail for home with a two dollar tuke. She'd hold her job a long time, I guess. The title market has been handled cruel, wasteful."

The extracts given are only a few of the good things to be found in "The Veteran," whose circulation will steadily grow if the present high quality of the magazine is maintained.

A FARMER'S VIEW.

(By a farmer in 'Canadian Courier')

Food—that's the need of the hour. And food is going to be the need of the hours in the next 365 days, and, perhaps, in the next several periods of 365 days. The Allies want food; Great Britain wants food; and Canada is going to be in want of food. In a recent letter written to Canada, Lord Rhondda, Food Controller, said:

"The Canadian farmer and Canadian farm hand now have the opportunity to make an effective reply to the enemy's present onslaught by bending their undivided energies to the increased production of those food supplies for which we depend to such vital extent upon your great Dominion."

And all the good loyal souls in Canada's cities and towns bowed their heads and uttered patriotic amens.

And yet, in spite of these amens, the Allies, Great Britain and Canada, are going to go right on wanting food.

Why does Lord Rhondda continuously appeal to Canada for food? Why do British and allied statesmen persistently mention this country when casting about for supplies with which to feed their hungry millions of civilian and military population. Because—no country has a greater expanse of arable land adjacent to market facilities—uncultivated. We have the soil that could supply in abundance the whole of the United Kingdom and all the armies of the Empire with the much-needed cereals and fats.

Let us put the situation in tabloid form. As compared with the principal friendly and unfriendly countries each Canadian stands in relation to arable land as follows:

FARM LAND—ACRES PER CAPITA.

Canada	49-71
Russia	3-5
Germany	1-9
U. S. A.	19
France	3-2
United Kingdom	1-7
Austria-Hungary	1-3

What a wonderful opportunity to serve the cause for which we profess so much love? We—you and I—as Canadians, posses in greater abundance than any other country, one of the two things essential to food production—land. But the other thing—we lack. There are Canadians who will face the perils of the battlefield and discomforts of the air; Canadians who will gladly and heroically brave the terrors of general elections and endure the discomforts of Parliament and Legislature; Canadians who will cleverly spin food-production editorials; Canadians who will spend nerve-wracking eight hour shifts over counting-tables and lathes; but none of these will produce food. We have the Land. But, without—Labor, our arable lands are as useless as the Dead Sea. And when it comes to actual farm work, politicans, editors, clerks, artisans, and all the hordes of men who live in Canadian towns and cities, with one mind, offer up excuses. "I have married a directing job and cannot go into the farm-yard," says the politician. And he believes it. Fully one-half of the country follows the example of the men in the directing jobs—and believe that their services are not required in food-production. The civilian recruiters who said "go into the trenches," made a bad fist of it, and until our leaders of public thought are prepared to sacrifice their unbent backs and flabby muscles in the fields of Canada's basic industry; until they say, "Come into the fields and let us together make food," Great Britain and the Allies will look to Canada in vain for their daily bread.

And, thinking of someone else, the patriotic town reader will probably fervently exclaim, "Amen!"

EDITORIAL NOTES.

Sault Ste. Marie is arranging a big Dominion Day celebration for its returned soldiers, each of which will be presented with a sterling silver medal. There is need of a similar spirit in Peterborough.

Some restaurant keepers apparently regard the new food regulations as being designed to raise prices rather than to conserve food. Several Montreal concerns have been doing this by giving an extra helping of wheat bread and charging five cents extra.

Sir Eric Geddes described the naval raid against Zeebrugge and Ostend as "an extremely gallant and hazardous one." The world will agree with the statement of the First Lord of the Admiralty.

The Lord Mayor of Dublin has asked for passports in order that he may visit Washington. Is he coming over to make trouble or to dodge trouble?

Canadians who are inclined to complain of the high prices of food in this country will be interested in learning that the price of beef has increased 134 per cent. and the price of pork 143 per cent. in France while the price of vegetables has jumped to 393 per cent. over pre-war figures.

FURNITURE PRICES OUT OF POINT. SEE PAGE 9, CLEGG'S SALE.

SITUATIONS WANTED

WANTED—POSITION AS HOUSEKEEPER. Country house preferred. Apply Examiner for addres. 3d-1468-97

REBUILT FORD CARS

FOR SALE — SEVERAL REBUILT FORD cars in first-class condition. Apply Duffus' Garage, 195 Simcoe Street. 'Phone 1760. 12d-87-109C

SITUATIONS VACANT

WE WILL PAY YOU $225.00 TO DISTRIBUTE religious and patriotic literature in your own community. Experience not required. 90 days' work. International Bible Press, Toronto. 6d-t-t-s-83

HELP WANTED—MALE

MEN WANTED TO WORK IN A SAW Mill. Good wages paid. — J. Bradley, Bridgenorth. 6d-91-1219

RETURNED SOLDIER OR PATRIOTIC man or woman to distribute war literature. We will pay you at least $120.00. Unusual opportunity for money-making. Winston Co., Toronto. 6d-t-t-s-71-569

HELP WANTED—Female

WANTED—GIRLS. APPLY TO CANADIAN Chicle Co. 5d-93-1291

FEMALE HELP WANTED—APPLY NICHOLLS Hospital. 6d-94-1343

WANTED—SMART YOUNG GIRL FOR OFFICE work. One who can manage books; experience unnecessary. Apply at once to 378 George Street. 3d-96-1423

WANTED—GIRL OR MIDDLE AGED WOMAN, for light house work. Apply 450 George Street. 6d-96-1408

WANTED—GIRL TO ASSIST GENERALLY with housework and the care of children. Apply Mrs. P. P. Westbye, 21 Denistoun Avenue. 3d-96-1406

WANTED—GOOD, SMART GIRL FOR Confectionery one with experience preferred. Coleman Bros., 436 George St. 3d-95-1385

WANTED—AT ONCE—A GOOD PLAIN Cook—Chemong—in summer. Apply Mrs. Pennefather, 553 Homewood Ave. 3d-95-1401

LOST

LOST — BETWEEN CURVE LAKE AND Peterborough Friday, a bag containing between 65 and 70 Muskrat Skins. Finder leave word at Examiner. 3d-95-1384

LOST—TUESDAY, BUNCH OF KEYS ON ring, between 190 Brock Street and corner of George and Charlotte Streets. Finder leave at Examiner. 3d-96-1415

PERSONAL

PRIVATE CLUB
MARRY RICH—HUNDREDS ARE ANXIOUS.
ENCLOSE STAMPED ADDRESSED ENVELOPE TO
E. P. ISHERWOOD,
ISHERWOOD P.O., ONT.

TINWARE

And New and Second-hand Kitchen Utensils, at Rock Bottom Prices. Also Garden Tools, Furniture, Stoves, Crockery and Other Household Goods.
JOSEPH SMITH
390 Aylmer St. Phone 308

FOUND

FOUND—ON SATURDAY, A BOY'S AUTO Coaster. Apply 504 Bolivar St. 3d-96-1380

FOUND—ON GEORGE STREET, SMALL sum of money. Owner, apply Mervin's Butcher Shop. 3d-1465-97

WANTED

WANTED—LADY WITH BOY, 15, WANTS place on a farm for boy, near town. Apply Examiner for address. 3d-95-1368

WANTED—BOY'S BICYCLE, ABOUT 18 inch frame, in good condition, reasonable. Apply 189 King street or Phone 274. 3d-96-1432

LOAN WANTED ON FIRST MORTGAGE —First class and satisfactory security on city property. Apply Box 1356 Examiner. 5d94 1356

WANTED—HOUSE, BY MAY 15, A MODERN house central; or near car line. No children. Apply Examiner for address. 5d-95-1388

WANTED — TWO UNFURNISHED ROOMS —conveniences, south or west for light housekeeping. Apply Box 1431, Examiner. 2d-96-1431

WANTED—SMALL POWER BENCH DRILL —half-inch capacity. Must be in good condition. Apply Examiner Office. dtf-81

JAMES DELINE IS PREPARED TO DO plastering and alteration work of all kinds. Estimates cheerfully given. Apply at A. E. Saunders, Brownton P. O. 6d-88-1158

WANTED — A SMALL WELL-BUILT house, in good condition. State price and terms, if any. Could pay cash. Apply Box 1399, Examiner. 3d-96-1399

WANTED—TO PURCHASE—FARM 20 TO 40 acres; with approximately 1-8 in hard wood timber, 1-4 in pasture or meadow, 1-8 in fruit trees—apple, cherry, plum, in full bearing; rest under cultivation; house, 2 to 4 rooms; small barn with loft; stables for horse and cow; living well or spring convenient to house. Must be located on good road, within seven miles of Peterborough. Terms, cash. Possession November 1st. Address, mentioning price and all other particulars, Apply "Gardener," 1156 Greenwood Ave., Memphis, Tenn. 3d-97-1463

FOR SALE

FOR SALE—WICKER BABY BUGGY. Cheap. Apply 119 Smith St. 3d-1394-95

FOR SALE—A GENTS' BICYCLE, NEARLY new. Apply evenings, 251 Park. 3d-97-1439

FOR SALE—BABY CHICKS, BARRED Rocks. 25c each. Apply 45 Crescent St. 5d-96-1376

FOR SALE—A CEDAR CANOE, USED 3 months. Stevenson's make—enough said. Apply 623 George street. 3d-97-1441

FOR SALE—SEWING MACHINE, KITCHEN table window shades, suit case, baby's high chair, bath, etc. Apply evenings, 139 Hunter, East. 3d-97-1440

FOR SALE—GOOD WORK HORSE, CHEAP. Apply fourth house west of Monaghan road on Cameron street. 2d-96-1435

FOR SALE—TWO BABY CARRIAGES, ONE wicker, reversible body, in good condition; also white wicker cradle. Apply 229 McGill Street. 3d-95-1450

FOR SALE—ORGAN, WASHING MACHINE and wood stove, in good condition. Apply, Mrs. Ward, Dickson Lane. 5d-96-1420

FOR SALE—SETTING EGGS FROM FERRIS heavy laying strain, White Leghorns 15 for $1.25, and some others, 15 for $2.00. Apply 45 Crescent Street. 23d-94-4w17-1375

FOR SALE—TO BACK GARDEN PRODUCERS, well manured ground will bring good results—$1.50 a load, delivered. 344 Aylmer street. 3d-97-1454

FOR SALE—RADIANT HOME COAL Heater, large size. (When new $48.00). Will sell for $18. Apply evenings. 'Phone 1795. 474 Roger street. 3d-96-1414

FOR SALE—A SETTED HEN. APPLY 189 Brock Street. 3d-96-1429

FOR SALE—CONFECTIONERY BUSINESS. Good location. Apply Examiner for address. 3d-96-1427

FOR SALE—AN INDIAN MOTOR CYCLE; one gent's bicycle, one set single light harness and two second-hand sewing machines. Apply 372 Water Street. Telephone 1387 or 247. 3d-97-1460

FOR SALE—TWO SINGLE BEDS AND Springs, 1 side board, high back, and dome gas or electric. Apply 583 Chamberlain. 3d-95-1326

FOR SALE — BUICK FIVE PASSENGER Touring Car in first-class condition. Apply H. T. McFadden, 591 Bolivar Street. 3d-1391-95

FOR SALE—TWO BURNER COAL OIL Stove and Oven; also small cook stove. Apply 569 Romaine St. 5d-95-1400

FOR SALE—DINING ROOM FURNITURE, Hall seat and mirror, white enamel bed, springs and mattress and oak rocker. Apply afternoons, at 377 Water St. Apt. F. 3d-95-1397

FOR SALE—A LADY'S BEAUTIFUL FUR neck piece, the very latest style. Apply Examiner for address. 3d-1178

FOR SALE—PRIVATE SALE OF HOUSEhold Furniture at the home of Mr. T. J. Wilson, 409 Stewart St. 6d-88-1104

FOR SALE—THE LADY WHO OFFERED $8.00 for big Spring Fair doll, bring or send the money; will hold it till 6.30 o'clock, otherwise will sell to the first person offering the same amount. Apply winner, 344 Aylmer St. 3d-97-1464

FOR SALE—EGGS FOR HATCHING FROM well-known bred-to-lay strain of Barred Plymouth Rocks. One dollar per setting. Special rates for incubators. Also good dump and road carts for sale. Apply to Mrs. Holmes, McKellar street. 'Phone 547. 18d-84-990

FOR SALE—BILLIARD TABLE—PRACTICALLY new, inlaid mahogany, Baby Grand style. Specially built for private home, has complete English and pocket billiard playing outfit. Owner recently moved, hasn't large enough room. Will sell about half price. Apply Weber's Drug Store. 3d-97-1456

BLUE MONDAY MADE BRIGHT

With an "IDEAL" Water Motor Washing Machine the drudgery of Blue Monday is changed—the machine doing the work in half the time and more efficiently.
A demonstration right in your own home will prove this and will incur no obligation to purchase. See our Window Display.

THE F. R. J. MacPHERSON CO., LTD
Both 'Phones 386. 176 and 178 Simcoe St.

FARMS FOR SALE
Apply:
D. J. Lundy
95 Hunter Street,
Peterboro

Peterborough's Real Estate Market

Everyone interested in Real Estate should read "The Daily Examiner" for Wanted and For Sale Ads. It will be found a profitable habit. There's a moral for buyers and sellers alike.

Before Buying or Renting Take a Good Look at These Houses

EXCELLENT BUYS.
A whole block facing on four streets; large house and stables; only $4,000. East City.
$3600—Buys a fine modern house on Weller Street, Lot 50 x 200 feet. Terms.
$4500—Another one—all modern; eight rooms; Homewood Ave. Terms.
$3,500—All modern house, beautiful corner; East City. Terms.
$3,300—On Walton Street; all modern house, large lot. Excellent. See it.
Grocery business for sale owner leaving city.
Some cheaper houses, all modern, three-piece bath, from $1850 up. We have the listings to suit you; do not hesitate to call, or 'phone appointment.

H. J. McCannan
140 Simcoe
PHONES 749—772

FOR SALE

FOR SALE — A TWO-STOREY FRAME house, in East City, with a large lot. Apply at 497 Cedar St. 6d-89-1151

FOR SALE—HOUSE AND LARGE LOT. Apply on premises, 457 Parnell St. Must be sold as owner is leaving city. 18d-84-954

FOR SALE ON EASY TERMS — BRICK house with all conveniences, hot water heating and gas, 174 Perry street, near George. 6d-90-1184

FOR SALE—HOUSE AND LOT OR WOULD exchange for bush lot or might consider building lots. Apply Charles Matthews, Brownton P. O. 6d-95-1387

FOR SALE—HOUSE, 389 QUEEN STREET. Apply to D. J. Lundy, 55 Hunter Street. dtf-53-319

FOR SALE—BRICK HOUSE WITH ALL Conveniences, except furnace, on Olive Avenue. Apply 174 Perry Street, near George. 6d-90-1184

FOR SALE—SIX ROOMED BRICK HOUSE, quarter acre lot, six apple trees, a few black currant bushes, stable and garage. No. 8 Cottesmore St., Brownton. 3d-95-1367

FOR SALE—HOUSE, FOUR ROOMS AND summer kitchen on large lot; good water inside, young trees and small fruit; five minutes' from Henry Hope factory and car line. Cheap for cash or terms can be arranged.—Wallwork, Western Avenue. 28d-90-1195

FOR SALE—$4,000.00 BUYS A BEAUTIFUL well-built home, built in 1912, corner of Charlotte and Margaret Ave., 8 rooms with bath complete. Oak fireplace in den. Good furnace. Lot 45 x 100 to lane. Garden. Any person wanting beauty, comfort and quality should see this home. Apply to Owner, 320 Margaret Avenue. Terms aranged. 5d-97-1462

$3,300—BUYS A FINE NEW SIX-ROOMED Brick Veneer House, stone foundation, hardwood floors, hot water heating, etc. etc. Very central.

$1,000.00 FOR ANOTHER SIX-ROOMED frame house with $100.00 down; $15.00 monthly. Get busy.

$3,000.00—FOR A FULLY MODERN HOUSE —Water Street, south of Smith. Terms, easy.

Peterborough Realty Co.
124 Hunter St. Phone 242

TO RENT

TO RENT—HOUSE ON HOMEWOOD AVE. Apply 538 Reid Street. 3d-95-1369

TO RENT—FURNISHED ROOMS; ALSO Garage. Apply 526 Water Street. 3d-95-1377

TO RENT—SIX-ROOMED APARTMENT BY May 20th Apply Examiner for address. 3d-97-1444

TO RENT—FURNISHED APARTMENTS— North residential district—after May 5. Apply Box 1363, Examiner. 3d-95-1363

TO RENT—SIX ROOMED HOUSE. ALL conveniences with gas. Apply at Examiner for address. 3d-1392-95

TO RENT — THREE UNFURNISHED rooms use of bath, gas and light. Suitable for a young couple. Apply 667 George Street. 3d-95-1396

TO RENT—FOR FOUR MONTHS, FROM May 1st, up-to-date furnished house, with telephone. Apply Examiner for address. 3d-1466-97

FOR RENT—NO. 387 WATER STREET, suitable for store or office, immediate possession. Apply 437 George street. dtf-86

TO RENT— SHOP NO. 464 AYLMER ST., Peterborough. Suitable for small manufacturing plant or good garage. Apply for particulars to J. R. Metheral, 474 Aylmer Street. 28-65-351

TO RENT — FOUR FURNISHED ROOMS, suitable for light housekeeping. All conveniences. Apply 640 Bethune Street. 3d-1467-97

TO RENT—GOOD HOUSE ON FARM, ADjoining Chemong Park; suitable for summer cottage. Apply Gordon E. Robinson, ox 377, Bridgenorth. 3d-95-1355

TO RENT — FURNISHED ROOM FOR light housekeping. Apply Box 1314. Examiner. 6d-1314-94

TO RENT — A BRIGHT, COMFORTABLE house, with the conveniences; location, north, central, on car line. Apply 185 Antrim St. 6d-94-1335

TO RENT—CORNER BUSINESS STAND— well located for ice cream, confectionery, fruit, etc., groceries. Apply Post Office Box 858, Peterborough. 6d-94-1334

TO RENT—HOUSE WITH TEN LARGE Rooms also large pantry and bath room, good cellar, furnace, garden, city water. Also well. Every convenience. Apply 678 George Street. 4d-95-1378

TO RENT—WILL RENT OR SELL LARGE lot on Concession St., near Lift Locks, $185 cash; rent, $3.00. Apply at 308 Mark Street. 3d-96-1457

FARM TO RENT

ONE HUNDRED ACRE FARM, CLOSE to city; good buildings; large orchard and other fruits; immediate possession. Apply W. H. Quinlan, 372 Water St., Peterboro. 6d-95-1386

TORONTO METAL Co.

Dealers in all kinds of Metals, Scrap Iron, Bottles and rubbers. Also all kinds of Bags. Highest prices paid for Second-Hand Clothes and Furniture. Rags, 4 to 4 1-2c per lb. Rubbers, 7 1-2 and 8c per lb.—4

4 Lansdowne St., Peterboro
'Phone 664.

Renew your Subscription

FOR SALE!
Two Lots off Lock St., near the River at a Low Figure.
T. WALKER & CO.
377 Park Street Phone 1002

FOR SALE — SMALL 7-ROOMED HOUSE— All conveniences and garden. Hardwood floors; west end—$3300.
LARGE HOUSE, RUBIDGE STREET—FIVE bedrooms. Plumbing complete. Sacrifice at $2,500—$1,000 cash; balance, 5 per cent.
FINE BRICK HOUSE—FOUR BEDROOMS and bath; large garden; strawberries, chicken house; excellent locality; west end—$3,400.
BRICK HOUSE, PARTLY MODERN, GOOD garden; corner lot; East City—$1,450.
We have the bargains Come in for them.
W. C. AUSTIN & CO.
163 Hunter street. 'Phones 70 and 210.

HOUSES FOR SALE

622 George street—Modern, adjoining residence of V. Eastwood.
558 and 560 Water Street—Modern, except furnace.
310 Maitland Avenue—except furnace.
116 Gladstone Avenue—except furnace.
21 Park Street—convenient to factories and cars.
Also a square piano by Haines, N.Y., in A1 condition—a bargain.
All the above properties are convenient to street cars, are in good state of repair and will be sold on easy terms—Apply
R. W. REID
560 WATER STREET

A Comfortable House To Rent

Just what a number of good people are looking for at the present time. If you will judiciously invest in a home, that three or four hundred dollars, more or less that is only earning you a small rate of interest you will not have to pay rent; you do not have to vacate at the behest of a landlord or an incoming purchaser. At the present time, millions of feet of lumber, as well as other building material is being contracted for in Canada for future shipment. This means advancing values. NOW is the time to buy; no prospect of values lowering. Every prospect of an advance. I have a number of homes for sale. Here is just one sample:
RED BRICK TWO STOREY — attic floored, four bed rooms, three rooms and hall down stairs, with summer kitchen, and shed; full plumbing, furnace and gas; verandah and balcony; full basement; large lot; good locality. Price $2,350. Yes, twenty-three hundred and fifty dollars, if you call on
M. H. QUINLAN
372 Water Street - Peterborough

LIVE POULTRY WANTED

Highest Market Prices Paid for all good fat stock delivered here at the Storage as follows: Hens, Chickens, Turkeys Ducks, Geese.
WM. SCOTT & CO., Ltd.
Cold Storage - Peterborough

EGGS THAT ARE EGGS

Fresh from nearby heneries and farms, the freshest, nicest Eggs in the city.
A No. 1 Butter and Oleomargarine.
BIG SALE of Choice Apples, Potatoes and Onions. Also Parsnips, Carrots and Turnips. Ask for prices when you call.
HOT-HOUSE Lettuce, Cauliflower and Celery, Juicy Oranges, Grape Fruit, Bananas and Pineapples.
FISH—Salmon Trout, Salmon, Finnan Haddie.
CONFECTIONERY—Jellies, Jams, Canned Goods, Dried Apples and Apricots Fresh Maple Syrup.
THOS. ANTHONY
East City's Grocery, Fruit and Fish Store. 91 Hunter St. East.

PATENTS

GORDON, WIDDIFIELD & O'BRIEN, Barristers, Solicitors. Patent applications receive special attention. Office: Cor. George and Hunter streets.

SOCIETIES

CHILDREN'S AID SOCIETY
of
Peterborough City and County
For the Care of neglected and ill-treated children.
Children for Adoption.
G. W. POWELL
Assistant Secretary and Inspector
588 George Street.
'Phone 1044 Office Hours, 4 to p. m.

LORD ROTHERMORE HAS RESIGNED

(Special to The Examiner.)

London, April 25.—Lord Rothermere, chairman of the British Air Board, has resigned, it was announced to-day. He is a brother of Lord Northcliffe. Premier Lloyd George, in accepting his resignation, expressed his regrets that Rothermere should leave his post after successfully launching the unification of the air force.

World-Thrillers For Royal Shows

Mr. Pappas, of the Royal Theatre, when in Toronto this week, made special arrangements for showing at the Grand Opera House the best programmes procurable in the motion picture world. Such productions are costing more than the usual run of bills, and for these special shows, priced elsewhere from 50c up, the Royal's charges on Thursdays, Fridays and Saturdays will be 15c for matinees and 15c and 25c at night. For the first three days of each week prices will remain at 10c for matinees and 10c and 15c in the evening. These prices will obtain until further notice, and there will be Royal shows at the Grand every night for which a road company is not booked.

The first of these mammoth special stories will be shown to-morrow and Saturday, when Wm. Farnum will be seen in "When a Man Sees Red." This is a world-thriller of the first magnitude, and a phenomenal success everywhere shown. See it!

DUTCH WILL OBSERVE NEUTRALITY TO THE END

Ministers Have Left Holland and Germany in Meantime.

AMSTERDAM, April 24. — The Hetvolk announces that the German Minister to the Netherlands has left The Hague for Berlin, and that the Dutch Minister to Germany is on his way from Berlin to The Hague.

The Berlin correspondent of the Nieuwe Rotterdamsche Courant is informed by a person in authority that difficulties have arisen in the negotiations between Germany and Holland; the negotiations are not making headway.

The Hague correspondent of the Handelsblad says that the question of the transport of sand and gravel and the use of the railway line through Limbourg depends entirely on the intentions of Germany. The correspondent adds that the Dutch Government will firmly observe neutrality, whatever happens.

HONOUR TO WHOM HONOUR IS DUE.

To the Canadian Y. M. C. A. must be credited the institution on a large and comprehensive scale of social and Christian work amongst soldiers. Its aggressively helpful spirit that won the recognition and commendation of Lord Roberts during the South African war, has earned for the Association undying fame in the greater war raging to-day in Europe.

The coming year's budget calls for an income of $2,250,000, or less than $6.00 per man of Canada's army. The increase over last year's budget is accounted for by the enormous growth in the number of calls upon the Association. Not only are new channels of activity constantly presenting themselves, but the old channels grow wider and longer the more the war is protracted. The end is not yet, and even if it were, the activities of the Y.M.C.A. could not cease. If peace were declared to-morrow, the Red Triangle would accompany the last man home, and demobilization cannot be accomplished in a day.

For the solving of the problems that will follow in the wake of the war the Association is laying widespread plans, all affecting the welfare of the men whose courage and sacrifices have not merely placed Canada "on the map," but have preserved her place amongst the civilized nations.

The Red Triangle Fund Campaign on May 7, 8 and 9 for $2,250,000 will not be the last appeal the Y. M. C. A. will make, but every cent contributed will hasten the day when the peace bells shall ring and the boys come marching home.

ANSWERING THE CALL OF THRIFT WITH A SERIES OF REMARKABLE VALUES ON NEW SPRING MERCHANDISE

Taffeta Skirt at $10.00

These are the striking skirts you are hearing so much about for Spring; and unquestionably they are VERY, VERY effective. The grounds are blue, and striped with gay colors. It is gathered all around so as to follow the flare idea; also has two pretty pockets.

Will Women Stop Knitting

Yes, when the war is over and our boys are back celebrating. In the meantime, all patriotic Canadian women will keep on knitting and sewing for the soldiers. Others will perhaps make a sweater for themselves for a respite; then begin anew.

Pure Scotch Wool Yarns, per one-half..... per pound $1.39

Any Garment You Like ELLIOTS Have It.

392 George Peterboro

Another Shipment Brings More New Ideas in Neckwear

There are not a thousand different styles here—not nearly. But you can select half a dozen or even a dozen and have them different from each other and you'll not find them being worn by most every other woman on the streets either, for styles are rarely — very rarely — duplicated here.

Price, for collars ..... 50c TO 93c

Price, sets ..... 93c TO $2.00

The Right Kind of Hosiery

Considerable emphasis is laid on the question of prices by some stores when hosiery is concerned; yet they seem to forget that no matter how low a price, if stockings are not thoroughly dependable, a saving of a penny or two proves in the end a loss. Every saving we CAN effect on hosiery or any other item in the store is a real, worth-while saving, and not deducted from the quality.

Hosiery of every kind from ..... 25c TO $3.00

Very, Very, Special!

15 inch Linen-and-Cotton Union Toweling at 15c

We reserve the right to limit the quantity to each purchaser to 10 yards. Has red border; very firmly woven linen and cotton mixture. An extraordinary value that comes every once in a while.

Distinctive Hats for Dress Occasions

It is one thing to provide hats for street wear. It is quite another problem to suit tastes that demand the very finest for unusual occasions. It is the way in which a trimming is placed—probably the angle or tilt of the crown, or the arrangement of flowers that differentiates the ordinary from the unusual.

Whether your tastes incline to the large or small shapes is immaterial, just so long as you want a stunning DRESS hat.

Starting with our collection at $4.00,

Another Group of Coats of $18.00

The woman who has set aside from $—— to $——, and would never have thought of securing the kind of coat she wanted for as low as $18.00, will be immediately interested. Of such favorite materials as silver tone, poiret twill, French serge and others. Half a dozen styles; various shades. Showing finest workmanship throughout.

It pays to buy Underwear at Elliot's

Women's Comb. Suits Specially Priced at 75c

Made low neck and sleeveless, lace or tight knees and perfect quality. How many suits will you buy?

Ribbed Union Suits $1.25

Ribbed white cotton; two styles. Low neck, sleeveless, tight knees—square neck, half sleeves and loose. Extra sizes at $1.25

Summer Vests, 17½c

A one-day sale of women's lightweight vests and priced to stimulate liveliest and immediate purchasing. These are of soft combed yarn in the low-neck, sleeveless, or short sleeve.

No 'phone or mail orders will be filled; no exchanges and limit of six to a customer.

How many Pairs of Silk Gloves Do You Want?

At our Silk Glove counter women are buying these more than a pair at a time. If you will take everything into consideration and the trend of prices, it will not take you long to make up your mind to do likewise.

May be had in white, gray, tan, navy and black. Of milanese and tricot silks, double tipped and with plain or embroidered backs.

75c and $1.25

Our Corset Prices still remain at near old levels

ELLIOT'S STORE

WHERE YOU GET VALUE AND WIDE CHOICE

Just Received---New 85c nigger, and gun metal Hose

KEENE ITEMS OF INTEREST

KEENE, April 24.—The entertainment given under the auspices of the Young Men's Bible Class of the Methodist Sunday School last Wednesday night was not as much of a success, financially, as was hoped for, owing to the stormy weather. Those who were unable to attend missed a good evening's entertainment. Mr. Dyer, of Toronto, entertainer, cannot be spoken of too highly, and was much appreciated by the audience. The numbers filled in during the evening by local talent were well rendered and very pleasing.

Mr. Harold Roche spent the week-end with Peterborough friends.

Mrs. James Ashburn is visiting friends at Hastings.

Mrs. Stuart, who was a guest during the past week at the home of Mr. David Edwards, has returned home.

Miss Katie Skinner is visiting friends at Kingston this week.

Master Alex. Wedlock, who has been visiting friends at Peterborough the past three weeks, returned home on Friday last.

Mr. and Mrs. B. Howson, of Peterborough, spent Sunday at the home of Mr. Howson's parents, Mr. and Mrs. T. P. Howson.

Mr. and Mrs. Wesley Montgomery, who have been visiting at the home of Mr. and Mrs. James Ashburn, have returned to their home at Hastings.

The steamer "Rainbow" made her first trip of the season to Peterborough on Saturday last.

Miss Kate Gourlie has returned home from Peterborough, where she spent the past two weeks.

Mr. J. S. Clarke was in Cobourg over the week-end.

Mr. John Wight, of Trenton, and son, were guests this week at the home of Rev. and Mrs. L. S. Wight.

Miss Marion Macfarlane and Miss Oliver, of Peterborough, spent the week-end with Keene friends.

Mrs. Marshall Weir and mother, Mrs. Macfarlane, are spending the week with friends at Peterborough.

Born, on Monday, April 22nd, to Mr. and Mrs. Kenneth Esson, twins, a son and daughter.

Mr. H. Langwell, who has been spending the winter at the home of Mr. and Mrs. James Dickson, returned on Wednesday at Toronto.

Mr. James Dickson, Jr., is in Toronto this week on business.

Mrs. Lloyd, of Peterborough, spent a few days last week at the home of Mr. and Mrs. Henry Fletcher.

The annual election of Sunday School officers was held in the parlours of the Methodist Church on Tuesday evening of this week. After the reports of the Secretary and Treasurer were given, the following officers were elected:

Superintendent—Mrs. Harrison.
Assistant Superintendent — David Edwards.
Secretary—Stanley Braden.
Treasurer—Andrew Rennie.
Organist—Edna Taylor.
Assistant Organist—Maggie Keitle.
Supt. Home Department — Mr. David Edwards.
Supt. Cradle Roll—Mrs. B. Kindred.
Librarian—William Stewart.
Assistant Librarian—S. Braden.
Teachers: Primary—Mrs. McLachlan. Class No. 2—A. Rennie. Class No. 3—Mrs. B. Wilson. Class No. 4—Mrs. L. S. Wight. Class No 5—G. T. Gall.

23,500 DISCHARGED SINCE WAR STARTED.

OTTAWA, April 24—A supplementary statement setting forth the work of the Department of Militia and Defence since the beginning of the war was presented to Parliament. It shows that in the calender year 1917 the number of recruits secured for active service in Canada was 64,139 of whom 24,813 were for infantry units. Ten thousand recruits were raised by the British - Canadian recruiting mission in the United States, where it is reported there are 200,000 British and Canadian subjects liable to be drafted for service under the convention prepared by representatives of the two countries and now awaiting ratification. Since the outbreak of war 1,500 officers and 22,000 men of other ranks have been brought back to Canada and discharged from the Canadian expeditionary force.

PIANO TUNING.

'Phone 595, the Greene Music Co., Charlotte Street, when your Piano requires tuning or regulating. All duf work guaranteed.

Sub-Branch Of The G.W.V.A. In Lakefield

Deputation Waited Upon Executive of Peterborough Branch Last Night

The returned soldiers of Lakefield and vicinity will form a sub-branch of the Peterborough Branch of the Great War Veterans' Association. This was decided last night when a Lakefield deputation comprising Comrades Dr. Finnemore, A. G. Fawcett, W. Hampton, J. McFadden and J. Lemay, waited upon the executive of the Peterborough branch in connection with the matter.

The Lakefield sub-branch will open club rooms, elect its own officers and carry on relief work in its neighbourhood. It is proposed to hold an organization meeting in the near future at which Provincial Secretary W. E. Turley and a deputation from the Peterborough branch will be present. The Lakefield veterans are very enthusiastic about the prospects ahead of their organization.

MANY SIGN PLEDGE TO USE NO WHEAT.

New York(April 25.—An appeal to 100,000 mothers in New York State, asking them to pledge themselves and members of their households to abstain entirely from the use of wheat and wheat products until the next harvest was issued to-day by John Mitchell, the president of the New York Food Commission, and state chairman of the Federal Food Board.

"Wheat must be saved," says the appeal; "It is needed abroad for American, English, Irish, Scotch, Canadian, Australian, French and Italian youths fighting for you, and civilization. It is a big part of their daily sustenance.

"In all sections of the country there is a general movement for total abstinence from wheat and wheat products until the next harvest. In New York city 75,000 clubmen have voluntarily surrendered to a wheatless programme."

Total abstention is not expected, however, in families whose members engage in manual labour, if it means more than it is "humanly possible to perform."

SPECIAL SERVICE WILL BE CONDUCTED TO-NIGHT BY BRIGADIER MOREHEN

To-night a special service will be held in the Salvation Army Temple with Brigadier Morehen of Montreal in charge. The service will be in the interests of enrollment for recruits. It will be preceded by an open-air service at seven-thirty o'clock at the corner of George and Simcoe streets.

Geraniums and red satin form a stunning hat.

Braiding appears on white gabardine skirts.

WHAT OTHER EDITORS SAY

A Weather Controller.

(Brantford Expositor.)

In the long list of controllerships we have in Canada to-day, a weather controller has been overlooked. A man who could be really effective on this job would make the work of the other controllers very light.

No Cause For Anger.

(London Advertiser.)

Sir Donald Mann is mad because Sir Adam Beck said he owned a few millions worth of power plants and other things. That's our idea on nothing to get wrathy over.

A Crown of Infamy.

(Ottawa Journal.)

Some Germans are urging K. Wm. to accept the crowns of Esthonia and Livonia. These are quite distinct from the crown of infamy with which the rest of the world wishes to decorate him.

Dense.

(Raleigh News and Observer.)

The fact that the war has been going on for nearly four years and the German people have not found the Kaiser out shows just how dense the Teuton is.

A Steadying Thought.

(New York World.)

Napoleon Bonaparte once said that the British seldom won a battle except the last one, and that is a thought which should steady some despondent minds to-day.

No Sense of Humour.

(Montreal Herald-Telegraph).

No sense of humour! Why last night one honourable member declared that there were social, moral, psychological and even anatomical reasons to support the view that women should not be allowed to vote.

No Cause For Pessimism.

(Toronto Telegram.)

Canadians can find much to justify pessimism in contemplating the work of Canada's civilians and Canada's politicians in this war. Canadians can find nothing to justify pessimism in contemplating the work of the British navy, of the British army, and especially the glories of the undaunted armies that refused to be inundated by the deluge of man power and gun power loosed in the great German offensive of 1918.

Building Warships Here.

(Woodstock Sentinel-Review.)

We may move slowly in Canada, but, under the pressure of war conditions, we do more. It was announced at Ottawa the other day that Canada has already commenced the building of steel merchant ships, and that an extensive programme of shipbuilding is to be carried out. More remarkable still, it was announced that Canada has been turning out war vessels of a quality equal to anything of the kind produced in Great Britain or elsewhere.

So we have come at last to a realization of the Laurier Government's programme of years ago, a programme, by the way, which was scoffed at and denounced by some of the very people who are now expressing gratification with the announcement made the other day.

The Silver Lining.

(London Advertiser.)

Another attempt to break through the Allied lines is predicted, and probably will come without undue delay. Two have failed and these failures have their effect on both sides; they inspire the Allies with confidence and dishearten the enemy. The latest effort begins under less favourable conditions than either of the others and is pre-doomed to fail. The war is not yet won and much remains to be done by those overseas and those at home, whether home be Britain, France or the American continent, but the silver lining of the clouds is showing. The back of the storm has been broken.

WILL YOU ASSIST US?

The Canadian Food Board has demanded that all merchants devise some means whereby they release men for production. Will you assist us?

FIRST—By not demanding deliveries of anything under a dollar, unless it is a bulky package, because a man can carry 50 or 100 pounds as easily as ½ pound.

SECOND—By giving us ample time to put up your orders for the morning delivery at 10 o'clock and afternoon delivery at 4 o'clock. Saturday evening delivery at 8 o'clock.

E. F. MASON
GROCER
Phones 900-901 429 George St.

B-H "ENGLISH" PAINT 70% PURE WHITE LEAD 30% PURE WHITE ZINC 100% PURE PAINT

Most People Buy This Paint

"We invariably recommend it because we know from experience that it does a good job. "It has all the qualities essential to a first class paint—Protection, Durability, Covering Capacity and Appearance. It is the only paint with a definite guarantee of purity such as you see on the label:

B-H "ENGLISH" PAINT 70% Pure White Lead 30% Pure White Zinc 100% Pure Paint

"We have sold it for years and never have had a complaint, and we hear most favourable comments from those who have used it.

"You will make no mistake in accepting our advice and in being guided by the experience of others in your selection of this paint."

For Sale by Kingan Hardware Co.

You Really Ought To See These Lovely New Crepe De Chines and Georgette Crepes

So Much in Vogue for Dresses, Blouses and trimming effects. We are fortunate in having Quantities to Meet the Demand

THE New Crepes that are so much in vogue will quite delight you with their charm of texture as well as with their beauty of colouring. Never before have crepes been so fashionable as for this present season, and never before have we been better prepared with every quality crepe in every new shade and weave — as we are for this season.

Crepe de Chine and Georgette Crepes are very scarce fabrics — and extremely hard to get. We have a big stock, which makes personal selection an easy matter.

GEORGETTE CREPES
Can be had in three beautiful qualities, in a selection of very fashionable colourings, per yard, **$1.75, $2.00 & $2.25**

CREPE DE CHINES
Are shown in all the leading colourings in a range of lovely qualities at, per yard ..... **$1.50 to $3.50**

STORE HOURS
Commencing May 1st,
Store Opens 8.15 a.m.
Store Closes 5 p.m., excepting Saturday.

RICHARD HALL & SON LIMITED

City Preparing For The Visit Of Governor-General On May 6th

Preparations for the reception of the Governor-General in his visit to Peterborough on Monday, May 6th were begun by the Property committee of the Council last night. Ald. Worth presided, and with the aldermen were present Warden W. A. Anderson, Reeve Nicholls of Smith, Mr. A. Mow. at, Inspector of Public schools, Mr. J. J. Hartley and Mr. E. M. Elliott.

The address to His Excellency will be signed by Mayor Duncan and Warden Anderson, and will be an expression of the whole county's welcome and homage. The committee appointed to prepare the address is Mayor Duncan, Aldermen Worth and Dobbin, Warden Anderson and County Clerk Elliott.

Other committees were as follows:
Luncheon — Mayor Duncan, Ald. Worth, Warden Anderson and Reeve Nicholls.
Platform at Central Park—Aldermen Weir, Langford and M. McIntyre and Mr. J. J. Hartley.
Decorations and Band —Mr. R. H. Turner, Aldermen Taylor and Jones.
Automobiles and Drive — Mayor Duncan, Ald. Worth, Mr. A. L. Killaly, G. A. Gillespie, M.P.P. and ex-Mayor Duffus.
Reception and Veterans—Ald. Taylor, Ald. Dobbin, Col. Mills and Mr. Hartley.

The Governor-General is expected to arrive in Peterborough shortly after 9 a.m. and will depart at 3 p.m. The committee is arranging an interesting programme. The route for a morning and afternoon drive has been outlined, and between these features will be public reception at Central Park and luncheon at the Empress. It is expected that the vice-regal party will also visit several of the schools. The details of the arrangements have not yet been completed, but it is the intention of the city and county to make the Governor-General's stay in Peterborough as interesting as possible.

WALLPAPER SALE

It's in the month of April that the sensible house-owner plans Spring decorations. Our Salvage sale of New Spring Wall Papers and Interior Decorations Pictures, Wall Ornaments and Paints is now going on, and while it lasts, Prices will be about a frac. tion of their regular value. COME!

Art Decorative Store

319 George St. Opposite Barries

SUNDAY SCHOOL CHIEF.

To succeed Rev. E. W. Halpenny, B.A., B.D., who was recently taken from the general superintendency of the Ontario Sunday School Association to fill an important position on the staff of the International S. S. Association, the Executive Committee of the Ontario Association has been successful in securing his brother, Rev. T. A. Halpenny, B.A., B.D., of Ottawa, who will assume office on July 1st.

RUMMAGE SALE
The Fraser Mission Band of St. Paul's Church will hold a Rummage Sale, of Second hand clothing etc. on Friday and Saturday, April 26th and 27th, in the west end of the Greene Music Store 187 Charlotte St.

PATRIOTIC TEA

The greatest success attended the patriotic tea given yesterday at the home of Mrs. David Herbison, 471 Stewart street for the Kitchener League.

During the afternoon and evening the entertainment lasting from 4 until 10 a'clock at night, splendid musical selections added greatly to the social success, these numbers being solos by Mrs. Perrin, accompanied by Mrs. Greenslade, Mrs. P. A. Ferguson, accompanied by Miss L. Scott, Miss Lynn, accompanied by Miss Jean Herbison, Corporal Lightheart accompanied by Mr. Schneider, Miss Succee, accompanied by Miss McIntosh, and lastly the item which was so greatly appreciated, solos, "Tipperary" and "Keep the Home Fires Burning," by little six-year-old Doris Wilson.

THE RECEPTION.

The drawing room in which Mrs. Herbison, assisted by Mrs. Knox received, was charming with its gay decorations of allied flags, geraniums, primroses and ferns, while the dining room, also decorated in flags, was pretty with its table decorations of smilax. Here Mrs. McCartney, Mrs. Clemence, Mrs. Neal, Mrs. Stocker, Mrs. McKinley and several other members of the Kitchener League, assisted in passing around the dainty war-time refreshments which consisted of war cookies, brown bread, sandwiches and coffee with strictly one lump of sugar.

DANCE IN EVENING.

In the evening about twenty of the young people enjoyed a delightful little dance until the small hours of the morning.

NOTICE.

CHEMONG BRIDGE WILL BE CLOSED ON MONDAY, THE 29TH INST., FOR REPAIRS, UNTIL FURTHER NOTICE. GEO. NICHOLS, REEVE, SMITH. 2d-97-1w-18

STRIKERS DEMAND SUFFRAGE REFORMS

Special to The Examiner:

AMSTERDAM, April 25.— A hundred thousand workers in Budapest conducted a three hour strike yesterday as a demonstration for suffrage reforms according to a despatch from that city to-day. The strike was conducted calmly.

Similar demonstrations occurred in various industrial centres.

It Will Pay Us To Pocket a Loss TO GET OUT OF BUSINESS!

No bluff or humbugging about this announcement. We have positively decided to get out of business just as quickly as we can dispose of our present stocks. And to do so we have made up our mind to suffer a loss, as the prices below will show. Not a single garment will be reserved or held back.

All Ready-to-Wear Coats, Suits, Dresses, Skirts, Waists, Corsets, etc.

All Cloths, Serges, Tweeds, Silks, Trimmings and Tailoring Material

All Store Fixtures, Machines, Tools, Irons, Work Tables, &c

THE LEASE OF THE STORE AND EVERYTHING CONTINUED THEREIN will be sold at Quickest CLEARING PRICES ever known

LADIES: Come and Learn how to make your Dollars do the Work of Two.

Ladies' Suits
All our Suits are men-tailored and made from the most reliable material. The linings are all special.
All regular $25.00 Suits **$17.50**
Your choice for .....
All regular $40.00 Suits **$25.00**
Your choice for .....
The above are guaranteed serge and wool poplins.

Ladies' Sport Coats
These Coats are our own make. The material is white and plaid Blanket Cloths, with belts, fancy pockets. Fashionable collars and trimmed buttons. Regular price is $10.75 ..... **$5.95**
Your choice for .....

Ladies' Dresses
Black, navy and green heavy Serge. Guaranteed all wool, in attractive styles. Regular prices $10.00 to $17.00 ..... **$7.95**
Your choice for .....
Burgundy, green, blue and black Serge and Silk Dresses. Pleated and braided belts, fancy pockets, cuffs and collar. Regular $14.00 to $22.00.
To clear at ..... **$8.95** AND **$10.50**

Corsets
Regular $1.25, for 79c
Regular $2.00, for $1.50
Regular $2.50, for $2.00
Regular $3.00, for $2.50
Regular $3.50 and $4.00, for $3.00
These are D. & A., Superbone and La Diva makes of Corsets.

OFFERS WILL BE RECEIVED ANY TIME DURING THIS GOING-OUT-OF-BUSINESS SALE FOR THE BALANCE OF THE STOCK, FIXTURES AND LEASE OF STORE.

Spring Coats
A number of Fashionable Spring Coats, our own make in New York models, in Poplins and Velours and heavy Serge, will be sold at less than Cost.

Ladies' Underskirts
In various styles and materials.
LOT NO. 1- In rose, blue, burgundy and green.
Regular $2.00 ..... **$1.50**
Your choice for .....
LOT NO 2—Heavy Sateen Skirts, with fancy brocaded frills. Regular $2.75 ..... **$1.75**
Your choice for .....
LOT NO. 3— Black, green and moire skirts.
Regular $1.75 ..... **98c**
Your choice for .....

Ladies' White Underskirts
We have a limited number of popular ends of Blue and black Serges for Skirts or Small Dresses, which will be sold at less than cost.

Ladies' Fancy Blouses
Georgette and Crepe de Chine, in all colors. Very latest patterns, different styles. Regular $6.00, $7.00 and $8.00. To clear at **$4.50**
White Silk Wash Blouses, nicely tailored styles. Regular $3.25, for **$2.19**

Braisiers
Good sizes and various styles. Regular 65c and 78c lines. Go for **49c**

Middies Extra Special
ALL SIZES—Some slightly soiled. Regular $1.50. Your choice for only **79c**
Large variety of Middies with fancy cuffs and collars and long sleeves **98c**
Your choice for .....

Toronto Ladies' Tailoring Co
Corner Brock and George Street

Over The Top

If a wounded Canadian soldier were to knock at your door and ask for rest and refreshment, there is nothing you would not do for him. As he is "somewhere in France" he cannot visit you, but the Y.M.C.A. is knocking at your door for him to-day. Through that tried and tested agency you can minister, not to one, but to all of our soldier boys at home and overseas. Your money will lessen some poor lad's loneliness, ease another's pain, preserve reason, provide recreation, and camouflage much of the ghastliness of France and Flanders for your fathers and brothers.

In its Red Triangle Fund Campaign on May 7, 8 and 9, the Canadian Y.M.C.A. is going "over the top." Never before has so much money been asked from a generous public by this institution. Two and a quarter million dollars is a large sum of money, even in these days of swollen war-budgets, but the need is there and we do not doubt that the sum asked for will be forthcoming. Not once have the purse-strings of Canadians been drawn tight in the face of an urgent appeal for funds, whether for philanthropic or patriotic needs.

The work of the Y. M. C. A. is at once genuinely philanthropic and unquestionably patriotic. To contribute to its needs is philanthropy without any suggestion of "charity," and it is patriotism without taint.

Give Your Family Fresh Pineapples

You get them from us as they come direct from Porto Rico. They still wear their green crowns.

"JUCIEST FRUIT IN THE WORLD"

There is more juice in Tropiko Pineapples than in others. The juice is most delicious. The meat is white and tender all through. Pineapple not only tastes good—it is good for you. Physicians say the juice helps digest meats. It has an active effect in the relief of rheumatism and is commonly prescribed as a helpful remedy for throat troubles.

Our GRAPEFRUIT, ORANGES and LEMONS, are the best fruit obtainable.

FANCY IMPORTED APPLES

By the Box, and Canadian by the Barrel.

MAPLE SYRUP

From the best Eastern Maple Groves by the quart or gallon.

Douros & Gettas
376 George St. Phones 18&19

Omemee Personals

Mr. and Mrs. Norman Godfrey, of Toronto, were the guests of the former's mother, Mrs. W. Evans, over Sunday.

Mrs. H. Griffis and friend, Miss Finley of Lindsay, visited the former's parents, Mr. and Mrs. Harvey Brooks, over Sunday.

Miss Irene Fee has returned to Chicago, to resume her duties as a nurse after an extended visit with her sister, Mrs. Herbert Cottingham.

Miss Maud Laidle, of Lindsay, spent the week end with her parents, Mr. and Mrs. A. Laidley.

Mr. Dewart Lewis of Toronto, is visiting his parents, Rev. and Mrs. Lewis, at the parsonage.

Miss Gladys Fee was the guest of her sister, Mrs. L. Howell of Toronto last week.

Miss Evelyn Stinson was a visitor to Lindsay on Saturday.

Mr. Burton Lewis has left our burg having gone to Kingston to report for active service.

The many friends of Miss Lula Bushnell will be pleased to know she has resumed her duties as teacher at Stouffville, after a prolonged illness.

Mrs. Bowey of Ottawa, is visiting her aunt, Mrs. Johnston, before leaving for her home in St. Thomas.

On Monday evening Mr. Dewart Lewis entertained a a large crowd in the basement of the Methodist church, under the auspices of the Epworth League, to limelight views of Belgium before and since the war. The views were very clear and were watched with rapt attention. Mr. Lewis entertained a large crowd in on the screen.

Mr. L. A. Mahood has gone on a business trip to Grenville, Quebec.

Mr. Clifford Robinson of Midland, is visiting his father, Mr. William Robinson.

KARL MUCK STAYS INTERNED.

Swiss Government Won't Interfere — He Claimed German Citizenship.

WASHINGTON, April 25. — The Swiss Government has decided not to press its claim of Swiss citizenship for Dr. Karl Muck, formerly leader of the Boston Symphony Orchestra, now interned at Port Oglethorpe, Ga., as a dangerous German. The Swiss Minister, Hans Sulzer feels satisfied, it was said, that Muck had repeatedly claimed German citizenship.

DON'T BE DYSPEPTIC.

The dyspeptic has thought only of the stomach when the real source of trouble is the Liver, Kidneys and Bowels. Dr. Chase's Kidney-Liver Pills thoroughly cleanse and purify the digestive and excretory system and in this way put the organs of digestion into splendid working condition. A little patient urging on of the organs when sluggish will restore the habit of healthful digestion.

"YOU'RE IN LOVE" MUSIC.

EVERBODY THAT LIKES THE NEW SONGS, WILL WANT COPIES OF THE CATCHY SELECTIONS SUNG AT THE SHOW "YOU'RE IN LOVE." GET THEM AT THE GREENE MUSIC STORE, CHARLOTTE STREET FOR 35c. EACH.

Voice of The People

Correspondence under this heading containing or involving attacks on individuals, or violent or extreme statements, must, to secure insertion, be signed with the writer's real name, the owner of which thus assumes the responsibility.

To the Editor of The Examiner.

Dear Sir,—As I am one among the many that have suffered from the scarcity of teachers in the rural schools I should like to know what is the matter that the teachers are so scarce. Is it the high cost of living or are the examinations too difficult.

At present there are only two hundred or a little better attending Normal School—not nearly enough to supply the demand. I wish something could be done to better the situation, as I have three little boys attending school and it has been closed for two months in winter, owing to the scarcity of teachers. It is a serious matter to me as well as others.

"PERPLEXED."

Lakefield, April 25.

With Other Councils

Seven acres of Jackson Park in Galt will be used for growing vegetables.

CONSERVE GAS.

A conference at Windsor of more than forty manufacturers of Windsor and adjacent border cities passed resolutions endorsing the Government's plan to conserve natural gas for domestic consumers by cutting off factories from the supply.

Chatham's M. O. H. has forwarded letters to all the schools urging that the teachers be vaccinated.

SINGLE TAX ABOLISHED.

Faced with the necessity of avoiding a tax rate of 30.55, the Vancouver City Council decided to abolish the so-called single tax that has prevailed in the city since 1910, and place a tax on improvements to the extent of 25 per cent. of their value.

PETERBOROUGH SOLDIER RECEIVES PARCEL

Bramshott, March 15, 1918.

To the Asphodel Patriotic Society:

Dear Friends,— To-day I was surprised and delighted with a parcel from your society, containing the gifts most dear to Canadians in England and France. This parcel was in perfect order, and contents will be very much enjoyed. I wish to thank you very much, as this is not the first parcel I have received from you. I went to France with the 46th Batt., and was wounded on Vimy Ridge. My home is near Westwood. I expect to go to France in a few days again and will do my best for Canada.

Sincerely,
472989 Corp. F. Heffernan.
46th Battalion
15 Reserve Canadians,
Bramshot.

MURINE FOR YOUR EYES Granulated Eyelids Sore Eyes, Eyes Inflamed by *Sun, Dust* and *Wind* quickly relieved by Murine. Try it in your Eyes and in Baby's Eyes. No Smarting, Just Eye Comfort.
Murine Eye Remedy At Your Druggist's or by mail, 50c per bottle. Murine Eye Salve, in Tubes 25c. For *Book of the Eye*—Free. Ask **Murine Eye Remedy Co., Chicago**

Wm. LYTLE CARTAGE Co.
General Transport Business.
Let Us Handle Your Freight.
Household Goods Carefully Moved.
STORAGE
Clean, Dry, Safe—Large or Small Lots. On Railway Siding for Car Lots.
TELEPHONES:
Office—360. House—237. Night—267.

DON'T DELAY ORDERING
Farm Machinery
Book your orders early, as supplies are uncertain for future deliveries.

Rustic Roofing
3-PLY
Cheaper than Steel or Wood Shingles. Nails, etc., supplied.

New Buggies and Harness
Spring shipment just opened out. Call and see them at—
R. C. HEARD'S
AGRICULTURAL WAREHOUSE,
379 WATER STREET

The Cressman Company, Limited — The Home of the Victrola

The Victor Victrola

World's Greatest Sound Producing Instrument

If you have not a Victrola now you probably hope to have one soon. There are a dozen and one reasons why no home is complete without this marvellous invention of the present day. Think of your own enjoyment, the musical education it is to your children and the very pleasant way in which you may entertain your guests.

The Prices Range from $27.50 to $445

EASY TERMS

May be Purchased on Installment Plan

Victor Supremacy is World-wide

When speaking of Victrolas we use the word "greatest" and that is no empty boast, nor is it merely selling talk. Victor supremacy is universally recognized and vouched for by all the leading musical artists: Caruso, Melba, Butt, Homer, McCormack, Galli Curci, Gluck, Heitetz, Elman, Paderewski, Williams, Sousa, Lauder, Conway, Pryor and scores of other celebrated musicians prefer the Victor "Reproduction" and "Tone Quality."

We have the largest and most complete stock of Victrolas and Records in the city, and we are prepared to give you service—the very best service.

VICTROLA DEPARTMENT THIRD FLOOR

The CRESSMAN Company Limited

OUR DAILY CALENDAR
The world gives its admiration not to the man who does what nobody else attempts, but to him who does best what multitudes do well. —Macaulay

STEAMSHIP ST. PAUL OVERTURNED AT PIER

Vessel Overturned While Being Worked Around to Her Pier --Military Authorities Unwilling to Announce That No One Perished---A Later Report Says at Least Six Men Perished.

600 MEN ON BOARD

A three o'clock despatch says: At least six men were drowned, and a number of others are missing, according to some of the workmen who were allowed to leave the pier. Five of the known dead are laborers, and one was a member of the ship's crew.

The vessel overturned while being warped around to her pier here. It is believed that all persons on board escaped but as the vessel lies two-thirds submerged, with her bow on the bottom and her stern high in the air, the military authorities were unwilling to announce that no one perished. It was considered possible that some of the men might have been caught in the interior of the ship and been drowned. Whether the St. Paul's seacocks were left open or not, or whether the ballast shifted remains to be seen.

Later.—Many workmen appear to have been imprisoned in the hold of the St. Paul. Observers from the tops of buildings overlooking the pier saw rescurers cutting holes in the part of the hull above water, letting down ladders and bringing up men.

A LATER DESPATCH.

The St. Paul did not sink. She lies overturned with her decks partly awash but with her masts lying across the roof of the pier shed. Ropes are aiding in keeping her afloat, placed there by the workmen, some of whom jumped into the water in escaping. There were between 500 and 600 laborers on board at the time she overturned.

STRANGE ACCIDENT AT AN ATLANTIC PORT—MILITARY IN CHARGE.

(Special to The Examiner.)

An Atlantic Port, April 25.—Shortly after arriving here from a near by basin, the American line Steamship St. Paul, now in the Government service, overturned at her pier here today. She was eleven thousand tons, and had rendered great service during the war. The vessel is now lying on her port side. It is supposed her sea cocks were left open. So far as known no one was injured.

The military authorities have taken charge of the situation.

New hats are covered with Georgette crepe.

Chiffon and lace are much used for evening.

Filet lace is actually made of pure wool mohair.

Ailgrettes ornament many of the new hats.

Clocks

In buying a clock a reliable movement is the first thing to consider and the next is the best design for your particular purpose. See our window display of new Clocks.

SCHNEIDER'S JEWELLERS
367 George Next Turnbull's
Marriage Licenses Issued

GERMAN LOSSES WERE ONLY NORMAL

London, April 25.—German losses in killed and wounded in the great offensive amounted to no less than 600,000 men, according to reliable information received from Scandinavian sources. These figures, which are of course, unofficial, come from trustworthy sources. There has been much discussion as to the motive behind the disclosure of Karl Bleibtreu, in Neve Europa, that the German losses up to the end of January this year, amounted to 4,456,000 men, killed, wounded and prisoners, excluding the navy and colonial troops, auxiliary forces, and deaths due to sickness. Combined with the figures of the recent battles Germany's total losses now exceed 5,000,000. The total given by Bleibtreu far exceeded anything Germany had previously admitted.

There is a suggestion that Bleibtreu's article was intended to minimize proportionately the recent losses on the western front, which are causing serious disturbances in Germany. When the enormous casualties of the battlefield are added are increased rate of mortality of the civilian population it is clear Germany's losses cannot be recovered in a generation.

TRUE PATRIOTS ARE AVOIDING SAUERKRAUT

(Special to The Examiner.)

New York, April 25.—All things German shall become unpopular, even sauerkraut. The pickle dealers report that true patriots are now avoiding sauerkraut, because of its German associations.

Storage of Furs

We are now prepared to look after the Safe-Keeping and insuring of your furs for the Summer months. Get rid of the worry of this work, and let us do it properly for you. We shall be glad to state terms, and send for your furs.

W. E. LECH Manufacturing Furrier and Hatter
336 GEORGE STREET NEAR SIMCOE ST

Week-End Specials in General Groceries at Porter S. White & Co's, 334 George St.

"Save and Conserve," is the call from Canada's Food Control Board. During house-cleaning time and the Meatless days, these specials for the end of the week will help you to obey the call.

White cooking onions firm 40c pk
Cooking & eating apples, 40c pk

HOUSE CLEANING SPECIALS.

Liquid Veneer Re-n-w-al, O'Cedar Polishes, reg. 50c for 40c
Polishes, regular 25c for 20c
Bon-Ami, powdered and cake ..... 2 for 25c
Classic Cleanser ..... 3 for 25c
White Knight Laundry Soap ..... 14 bars, $1.00
Fels Naptha Laundry Soap .....13 bars, $1.00
Surprise Laundry Soap, ...13 bars, $1.00
Challenge Soap, large bar, ...20c bar
Brasso, large tin 20c
Fairbanks scouring soap 5c cake
Dingman's Electric Soap, only 29 bars, for 7c a tablet

Call 208 if you can't come in person

GERMAN LANGUAGE WILL BE BARRED

(Special to The Examiner.)

Hartford, Conn., April 25. — No language other than English shall be used for elementary instruction in Connecticut or for the purposes of administration in public or private schools, after July 1st, under a proclamation issued by Governor Holcomb. The restrictions are aimed at the German language.

MAXIMUM AGE FOR LANDSTURMERS

Germany's Landstrum Is Still Necessary—Age Will be Maintained

Special to The Examiner:

AMSTERDAM, April 25.—The Minister of Defence declares the situation renders necessary the maintenance of the maximum age for Landsturmers.

The cable may refer to some agitation for reduction in the age limit of members of the Landstrum, the last military reserve.

$5,000 LIMERICK PRIZE.

The winning of it can't ease the pain of the corn, but "Putnam's" will ease, cure and prevent corns and warts. Guarantee goes with every bottle of "Putnam's." Use no other, 25c. at all dealers.

CONFERENCE WILL OPEN IN ST. PAUL'S ON SUNDAY NEXT

Light on Future Events — What the Scriptures Indicate

One of the most interesting features connected with the return of the Jews to Palestine, which has already commenced, inasmuch as a commission has been despatched to Palestine to prepare the way for the many Jews whom it is expected will return there after the war, is the fact that what has taken place is exactly in accordance with Scripture prophesy. Not a detail of the prophetic forecast is wanting. Sometimes people scoff at the suggestion that the Jews are likely to return to Palestine, and claim that they are too well content with their present condition to leave their homes in various countries to go back to Jerusalem, but all this has been indicated by prophesy.

According to the light that the Scriptures give on this great event, a considerable number of Jews from many countries will go back to Jerusalem in a condition of unbelief. For a while, they will be very prosperous. A great leader will arise among them, after which they will be persecuted by other nations, and the greatest period of trouble in their history will commence, to be followed by their final complete restoration of the land, and their restoration to Divine favour.

Great Events.

Many of these great events will be described in the series of addresses that are to be given at the Bible and Prophetic Conference, which opens in St Paul's Church next Sunday. The speaker,, Rev. Lewis Sperry Chafer, one of the most noted Bible teachers on the Continent, will give a series of evening addresses, lasting from Sunday night until the following Friday night, on prophesy as it relates to the Jews and also to Christians. The great Bible promises to the Jews will be described. It will be shown that they were offered the kingdom by Christ when He offered Himself to them as their King, but was rejected by them. What God is now planning to accomplish during the age in which we live, and the relationship to His purpose of the world events that are now taking place will be dealt with.

Morning Service.

At the morning service on Sunday, Rev. Mr. Chafer will commence the first of a series of addresses on spiritual subjects, dealing with the victorious Christian life. These will be continued every afternoon at 3 o'clock during the week, until Friday. The purpose of these addresses will be to show that the sins which handicap and retard the life of most Christians, should not have dominion over them, but, instead, they should be victorious over these characteristics. Inasmuch as God has offered not only pardon from the penalty of sin, but power to overcome sin in this life.

The Conference is free and open to the public, and a very large attendance is hoped for.

BANK CLEARINGS FOR THE WEEK

Clearings for the week ending April 25th: $666,388.

Same week last month, $572,787.
Same week last year, $629,379.
Same week two years ago, $392,663.

Hickey's Shoe Shop
ORIENTAL BLOCK, HUNTER ST.

Let us quote you a few special prices from our news stock:

Young Men's Dress Boots—In Nigger Brown Russian Calf, one of Frank L. Slater's favourite styles, with rubber heels, closely priced at $8.00
Men's Strong Working Boots—Canadian Kid $4.00
Women's Nigger Brown Rice Kid Bals—High and low heel, and 9 in. top $6.00
Women's White Canvas Boots—9 in. tops $3.25
Women's White Canvas Dress Boots—Sizes 1 to 2 ..... $2.75
Children's White Canvas Boots—Sizes 8 to 10 1-2 ..... $2.50

REPAIRING done by experienced workmen, and genuine sole leather and other stock guaranteed.

WATCH THIS SPACE — CHESLER'S FRIDAY BARGAINS — FOR DAILY BARGAINS

CHILDREN'S DRESSES
In guaranteed wash prints. Good selection of patterns and styles. Sizes 2, 4 and 6 years. Regular up to $1.25 ..... Friday Bargain 49c

CHILDREN'S SPRING COATS
Assorted lot of manufacturers' samples, made in the newest Spring Cloths and smart styles, lined throughout, in sizes 4 to 6 years. Friday Bargain $1.49

SILK BOOT HOSE AT 25c
These stockings are manufacturers' seconds of a 75c line, slightly imperfect but will not affect the life of the stocking ..... Friday Bargain 25c

MISSES' AND WOMEN'S MIDDIES
A manufacturer's clearing lot of samples, slightly soiled, made with long sleeves, belts and other trimmings. No two alike in the lot. Friday Bargain 49c

CORSETS
A well made corset with guaranteed rustproof steels and four hose supporters, medium and low bust. All sizes ..... For Friday only 59c

NIGHT GOWNS
Trimmed with neat embroidery, and ribbon run beading ..... Good full sizes. Friday Bargain 39c

BLACK POPLIN SKIRTS AT $2.98
Silk finished poplin skirts, made up in two styles, novelty pockets and wide belts. Sizes 23 to 32 belt ..... Special for Friday $2.98

B. CHESLER NEW LUNDY BLOCK **289 George St.**

QUALITY FURNITURE LESS THAN FACTORY PRICES

DURING THE CLOSING DAYS OF

CLEGG'S GIVING-UP BUSINESS SALE

We are having Greater Sales at Smaller Profits this week—in fact the goods could not be replaced from the factory at the prices we are selling them.

For instance, read the Annexed List.

CLEGG'S SALE PRICES

Extra Large Rocking Chair, made of quartered cut oak, golden finish, heavy roll seat; extra wide back panels, strengthened by spindles. Wide shaysed shaped arms and turned legs. Regular $5.25, for $4.25

Set of Dining Chairs, consisting of 5 small and 1 Arm Chair, made of selected quarter-cut oak. Highly polished in the golden finish. Upholstered in genuine leather, pad seats. Regular $29.50, for $24.50

Set of Dining Chairs, consisting of 5 small and 1 Arm Chair, made of quartered-cut oak. Highly polished in the golden finish. Upholstered in genuine leather. Full size, slip seat. Regular $38.00, for $29.25

Buffet made of selected hardwood, in the golden finish. Colonial design. Regular $32.00, for $25.45

Buffet, made of selected hardwood, in a pleasing design, in the golden finish. Regular $24.50, for $17.25

Home Washing Machine, easy to operate, all parts strongly constructed of best selected stock to stand continuous service. Regular $18.00, for $13.95

Convenient Folding Ironing Table, with sleeve board attached. Regular $3.25, for $2.25

Large Arm Chair, all-over upholstered in Art Leather. Comfortable and well upholstered. Regular $12.50, for $7.95

Mattresses, Pictures, Baby Carriages, Doll Carriages

Baby Carriages, Go-Carts, Sulkies, etc, on the 4th Floor

TURNBULL'S

PETERBORO'S GREATEST STORE

EARLY CLOSING

During May, June, July and August, Store open 8.15 a.m. until 5 p.m., Saturdays 9.30 p.m.

Turnbull's Values and Turnbull's Fashions Meet War Conditions

SPECIAL LIST of BARGAIN VALUES for FRIDAY and SATURDAY

Fashions for Spring

Our Dress Goods Dept. Features These Bargains

SICILIAN CLOTH, yard $2.50
A high lustrous silk finish, suitable for suits or dresses, 54 inches wide. In three shades, brown, navy and burgundy. Friday and Saturday Bargain, yard..... **$2.50**

WOOL VOILES, yard $1.00
42 inches wide, in mauve, Alice blue, grey, old rose and maize. Friday and Saturday Bargain, yard **$1.00**

STRIPE NOVELTY VOILES, yard $1.50
36 inches wide, black grounds with white satin stripe, grey grounds with old rose stripe, Alice blue grounds with gold stripe, and maize grounds with gold stripe. Friday and Saturday Bargain, yard..... **$1.50**

Main Floor Bargains

HAND BAGS, $1.00
Solid leather hand bags, made of pebble and plain leather, fitted with change purse and mirror. Friday and Saturday.... Bargain **$1.00**

HANDKERCHIEFS, 2 for 25c
Ladies' pure linen handkerchiefs, neatly hemstitched. Friday and Saturday..... Bargain ..... 2 for **25c**

BABY FLOUNCING, yard 52c
27-inch baby flouncing, in a large range of neat floral patterns. Friday and Saturday.. Bargain, yard **52c**

COTTON TORCHON LACES, yard 9c
From one to three inches wide. Excellent quality. Friday and Saturday, yard.... **9c**

FACTORY WOOL, lb. $1.60
In 2 and 3 ply. Colors white, black, grey and grey and white..... Friday and Saturday, lb..... **$1.60**

MONARCH FLOSS, ball 39c
In the newest spring shades for sweaters or Hug-me-tights. Friday..... and Saturday, ball..... **39c**

BRUSH WOOL SWEATERS, $7.50
A few brushed wool sweaters in melon and black, melon and white, and Copen and gold. Friday and Saturday..... Bargain **$7.50**

STAMPED CUSHION TOPS
In linen shade. Regular 35c..... Friday and Saturday Bargain..... **15c**

WHITE CUSHION TOPS
Stamped in many pretty designs. Regular 45c and 50c. Friday and Saturday..... Bargain **35c**

STAMPED NIGHT GOWNS
Made of fine white nainsook, with skein of floss free to work in..... Friday and Saturday..... **$1.50**

SLIPPER COTTON
In all shades. Suitable for fancy bedroom slippers or sweaters..... Friday and Saturday Bargain..... **45c**

LISLE HOSE, 3 pair $1.00
Black and white. Sizes 9, 9½ and 10. Excellent value. Friday and Saturday, 3 pair **$1.00**

SILK BOOT HOSE, pair 60c
Black and white. All sizes. Friday and Saturday, pr. **60c**

Ready-to-Wear Floor

Special Reductions on

Suits, Dresses, Blouses and Millinery

for Friday & Saturday ONLY

SPECIAL OFFER

THE DESIGNER—

One of the leading and most up to date Fashion Books for for one year 59c

Apply at Pattern Counter

Basement 2 Days Bargain Sale

Granite Stewing Pots, 8 to 12-quart size. Some complete with covers..... 95c
Zinc Wash Boards, small size..... 15c
Child's Granite Feeding Set, including 1 deep plate, 1 cup and saucer, 3-piece set 50c
Oil Stoves, complete with two burners.. $1.50
Electric Lights, 25 and 40 watt..... 3 for $1.00
Toilet Paper Rolls, dozen..... 58c
Soup and Breakfast Plates, plain white semi-china, dozen 98c
Egg Cups, dozen 30c
Pastry Boards ..... 69c and 75c
Soap, "Turnbull's" Special Laundry Soap. Regular 3 for 25c. Dozen 72c
Wash Boards, "Globe," in a heavy quality of tin plate 29c

House Furnishings Dept.

AMERICAN CHINTZES
This choice lot of genuine American Chintzes has just arrived, the new patterns are extremely attractive, in styles suitable for any room in the house, included are a fine range of bird, verdue, and crafter designs, in combination with very rich tones of reds, greens and browns, 34 to 36 inches wide. Three Special prices. Friday and Saturday,..... per yard ..... 60c, 75c and **85c**

FEATHER PILLOWS
25 pairs of feather pillows, mixed chicken feathers, chemically purified, encased in a good grade of Art Ticking. Size 20 x 26. Regular $2.50 pair. Friday and Saturday.. per pair **$1.89**

FOUR-YARD WIDE LINOLEUM
Several rolls 4-yard wide Linoleum, in a very thick quality, with a splendid glaze finish and in good tile patterns for bedrooms, kitchens and halls. Special for Friday and Saturday, per square yard..... **$1.15**

CURTAIN SCRIMS
20 bolts of this special grade of Curtain Scrim, some with printed colored design borders, others plain with a fancy striped border, in ecru, cream and white. 36 inches wide. Two bargains:
Regular 18c. Friday and Saturday, yard 11½c
Regular 25c. Friday and Saturday, yard.. 17c

BUNGALOW CURTAIN NETS
A manufacturer's stock of discarded designs in Bungalow nets has just been opened up, in various conventional designs, suitable for curtains in any room. Come in ecru, cream and white. 40 to 45 inches wide. Regular 35c. Friday and Saturday, yard..... **26c**

SCOTCH SEAMLESS TAPESTRY RUGS
There is no better rug in great demand than a real Scotch Seamless Tapestry Rug, its wearing qualities cannot be assailed. The range of patterns and colorings are unbeatable, various Oriental, conventional and floral effects, in blues, greens, fawns and browns. Compare prices with others advertised elsewhere.
2¼x3 yds. Reg $17.50. Friday & Saturday $15.49
3x3 yds. Reg $25.00. Friday & Saturday $22.49
3x3½ yds. Reg $27.50. Friday & Saturday $23.49
3 x 4 yds. Reg $30.00. Friday & Saturday $26.49

TAPESTRY HEARTH RUGS
(Extra Special)
36 Tapestry Hearth Rugs marked for quick clearance. Good clear cut patterns, in conventional and floral designs, in combinations of green, tan, red and fawn. Sturdily made to stand lots of wear. Size 27 inches x 54 inches. Regular $2.75. Friday and..... Saturday **$2.29**

SIDEWALK SULKIES
Four only, left over from our regular stock, well made, upholstered leatherette seat and with reversible back for either position. Regular $4.50. Friday and..... Saturday **$3.75**

Friday and Saturday Bargains from Staple and Wash Goods Depts.

FLANNELETTE, yard 30c
Striped flannelette, 34 to 36 inches wide, in a good assortment of colors, woven with a good strong thread. Friday and..... Saturday Bargain, yard..... **30c**

FACTORY COTTON, yard 15c
In a good width, with round, even thread, will bleach easily. Friday and..... Saturday Bargain, yard..... **15c**

STANDARD SHIRTINGS, yard 35c
The old dyes that stand the wash, and wear. A large range of patterns. Friday.... and Saturday Bargain, yard..... **35c**

FLANNELETTE BLANKETS, pair $3.25
Large double bed size, soft finish, in white with pink or blue border, and grey with blue border. Regular $4.50. Friday.... and Saturday Bargain, pair..... **$3.25**

REPPE, yard 29c
In solid colors, grey, mauve, Alice and sky blue, tan, brown, cream and khaki. 28 inches wide. Regular 35c. Friday..... and Saturday, yard..... **29c**

GINGHAMS, yard 18c
Pink and white, blue and white and black and white stripes, checks and plaids. Excellent quality for aprons and children's dresses. Friday and Saturday Bargain..... yard **18c**

CENTRE PIECES, 15c
12 inches square, scallop edges, hemstitched and button-hole embroidered. Pure linen. Regular 25c. Friday and Saturday,... each **15c**

BATH TOWELS, pair 65c
Large size, white or colored, heavy quality, fringe or hemmed ends. Regular 89c.. Friday and Saturday, pair..... **65c**

WASH SUITING, yard 49c
Diagonal cords, 40 inches wide, solid colors, cream, tan, rose, grey and dark green. Excellent weight for summer suits..... Friday and Saturday Bargain, yard.... **49c**

VOILES, yard 48c
In very fine weave, broad woven self stripes, black, navy, Alice blue, rose, linen and grey shades. 40 inches wide..... Friday and Saturday Bargain, yard.... **48c**

JUDGE HUYCKE HEARD SEVERAL EXEMPTION CLAIMS

Havelock Sent in a Number of Claimants For Exemption

LIST OF CASES

Havelock sent in a strong representation of exemptionists this morning, three of whom, being of the age when exemptions are forfeited, were allowed to go without a hearing, and congratulated by His Honour on the resigned and cheerful spirit with which they accepted the inevitable.

Works Large Farm.

Willis Newton, age 28, exempted in Havelock until he ceased to be a farmer, caused a little variation to the proceeding by his admission that although he has no housekeeper at present on the farm, he hopes to soon. His evidence showed he works a farm of 240 acres, of which 75 are broken, which he works with a brother, and, according to himself, unable to do heavy work, nevertheless able to harvest in the North-West. One brother is called up. The case will be considered.

Clifford Adley, Havelock, aged 21, cheerfully accepted the inevitable, and said if he had to go he was willing to go, and was commended for his spirit.

John Scea and Edward Clarke, Havelock, were under obligation to go under the 21year-old class.

John Sheehan's exemption being cancelled under the new call, was not considered. Richard Condon, Douro, his employer, appeared for him.

Allowed Until June.

Elmo Kidd, Lakefield, a member of a family of eight brothers, of whom none are war, sought exemption. Under the Lakefield tribunal, one of the two brothers, Elmo and Maxwell, have to go. Maxwell, who was chosen to represent the family overseas had worked out of going, and the duty fell upon Elmo, who is called upon to go on June 1st.

Kidd was allowed until June 15th if in the meantime Maxwell is taken he will be allowed too. If Maxwell stays Elmo must go.

Temporary Exemption.

Harvey Williamson, Norwood, aged 23, was next called. The Government had appealed against the exemption. His father appeared, and, unhappily for Williamson's case, let the Judge know, besides working the farm, the boy drove a milk route, while he himself sold cheese for two factories, showing he was working outside the farm proper. Williamson, next called, said he has 80 acres under crop, and that his father is off the farm most of the year. The evidence showed he produced very little for war purposes on the farm.

Allowed until June 15 to show, to the satisfaction of the Government, what he had done towards turning his land into growing war material.

One Will Have to Go.

Frank and John Brick, aged 29 and 28 respectively, belonging to an Ennismore family of five boys, of whom none are at the war, sought exemption on account of the need of their service on two farms which they have rented, since the beginning of the war, from their father. William, a third member, sent in his written appeal.

The Government sent word one boy must go at once. John, a husky looking man, pleaded delicate eyesight and other illnesses.

They will hear later who will go.

William Hope.

William Hope, Indian River, age 23, looking as hopeful as his name, sought exemption on the grounds of greater production. The evidence showed his father has lost a leg, and Hope's time is well spent on two farms, which are worked to the limit by himself and his brother.

The Judge will call the attention of the authorities to the case.

The List.

The list called for to-day were:
Gilbert Douglas, Lakefield—farmer.
Francis Brick, Ennismore—farmer.
John Scea, Havelock—farmer.
Elmo Kidd, Lakefield—farmer.
Melville Defoe, Havelock—farmer.
Harry Williamson, Norwood—farmer.
Allan Hogg, Norwood—farmer.
Peter McNaughton, Norwood—farmer.
William Newton, Havelock—farmer.
James Hope, Kirkfield—farmer.
John Sheehan, Douro—farmer.
John Hope, Indian River—farmer.
Wm. Brick, Ennismore—farmer.
John Brick, Ennismore—farmer.
Clifford Adley, Havelock—farmer.
Edw. Clarke, Havelock—farmer.
William Spratt, Lasswade—farmer.
Frank Booth, Mount Julian—farmer
Joseph Meagher, 92 Aylmer Street—yard foreman.

WILL NOT INTRODUCE COMPULSORY RATIONING IN THE HOMES

Special to the Examiner:

OTTAWA, Ont., April 25.—Compulsory food rations or regulation in homes is not immediately in contemplation. It is the desire of the Food Board that the regulations laid down for restaurants and public eating places shall be adopted in the homes, but at present the amount of saving which would be effected would not, it is considered, justify the expensive machinery of compulsory rationing.

WILLING TO WITHDRAW OFFER.

WASHINGTON, April 25.—The United States is prepared to withdraw its offer of three ships to expedite grain to Holland, if the comment of Dutch newspapers, accusing the United States of duplicity, is indicative of the feeling of the Netherlands Government and people.

World's Best Beggar.

The London Hospital has a real begging campaign not oftener than every five years. This year is one such quinquennial, and the chairman, Lord Knutsford, the world's record beggar, is in search of a million half-crowns.

"Since the last quinquennial," he writes to the Daily Express, "I have written literally thousands of letters. I have alienated many friends whose friendship towards me was not cheque-deep, and I have been run over by a motor-lorry which brought in £20,000, but is the sort of thing that cannot be done too often.

"Shortly put, we have to raise £150,000 a year, with an endowment of only £30,000 a year to depend on.

"Take but one case—the case of nurses. They are underpaid, and too often not too well fed and badly accommodated. We have recently made a further move towards betterment, but this alone has added £4,000 a year to expenditure.

"I am not wishing to cry 'Wolf.' We mean to keep open doors at the London' as long as possible, but if we do not get enough money now to carry on during the next five years, some part of the work must go under.

"If I can collect a million half-crowns by December 1, the birthday of our president, Queen Alexandra, the position will be saved."

Lord Knutsford asks that cheques may be sent to him at the London Hospital, E.1.

The Ration.

"I have just come back from forty-eight hours' duty in Paris," writes an officer in a Highland regiment. "My servant and I, both in the kilt, were buying some stuff outside a shop, as one does in Paris, when a crowd of about twenty people gathered round and simply stared — some amused, open-mouthed, and some doubtless in admiration. I was amused at first, but it got a bit too much of a good thing, and my servant, who is a wag, said, 'Shall I hand round the hat, sir?' So, not thinking he would, I said, 'Yes, do,' and — if he didn't whip off his Balmoral and take 'round perfectly seriously with a childlike expression on his face. They cleared off all right, some grinning and others looking very fed-up. But we got nothing!"

Legless Mountain Climber.

Snow-capped Mt. Hood, a difficult, exhausting climb for the seasoned sportsman, has been scaled by a legless newsboy. A few weeks ago, accompanied by two guides, a forest ranger, and his wife, the newsy's determination won out, according to Popular Mechanics' Magazine. Part of the trip was made on horseback, but when the steep grades were encountered it was every man for himself. The newsboy was equipped with an improvised sled and blocks studded with heavy spikes. These implements, however, proved more of a hindrance than help and were discarded. Raising himself on his abnormally strong arms he flung his body up the incline several feet at a time and often made better progress than others of the party.

ANOTHER DIP IN PRICES. SEE CLEGG'S FURNITURE SALE, PAGE 9.

EMPIRE THEATRE

2 Days Only Monday and Tuesday April 29-30

Special Matinee at 2.30

By Special Request with the Orchestra
D. W. GRIFFITH'S Colossal Spectacle

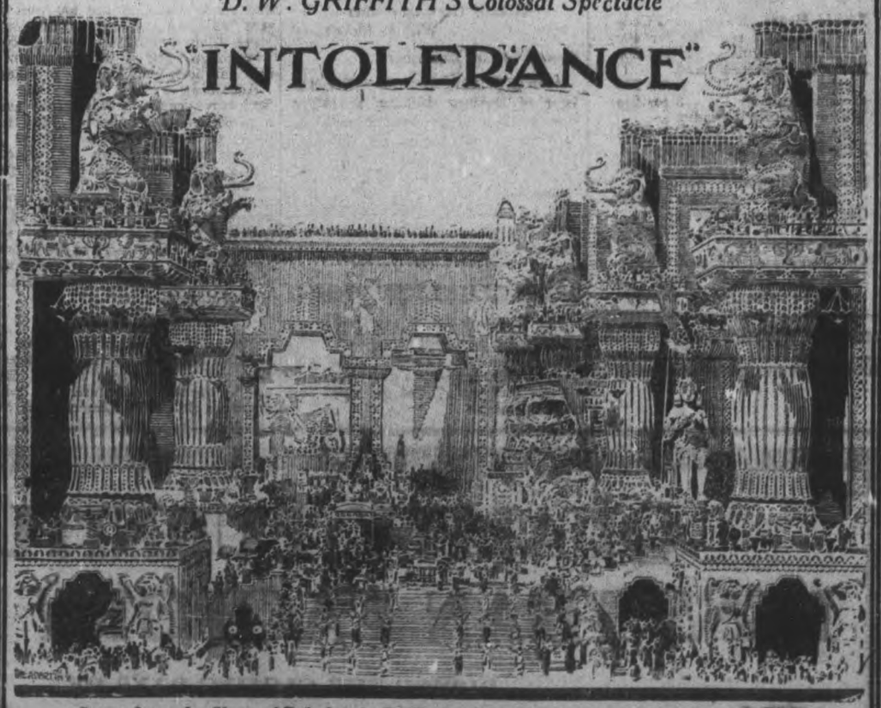

Scene from the Siege of Babylon in D. W. Griffith's Colossal Spectable, "Intolerance"

Or Love's Struggle Throughout the Ages

125,000 People—7,000 Horses—1,500 Chariots—It makes a Four Ring Circus Look Like a Side Show—Seats Now on Sale at Empire

Evenings at 8. Prices 50c-75c. Matinee 2.30. All Seats 25c

Hastings News

HASTINGS, April 24.—Another aged resident of Hastings has passed away in the person of Mr. John Johnson, who has been ailing for some years, and finally succumbed on Thursday last at an advanced age. The funeral was held on Sunday afternoon, place of interment being Roseneath cemetery. A widow and two daughters, Mrs. S. Fisher and Miss Jennie, both of Campbellford, are left to mourn his loss.

The play, "What happened to Jones," which was given in the Town Hall on Friday evening under the auspices of the I.O.D.E. proved to be a grand success, financially and otherwise. The hall was filled to its capacity, a number from the surrounding towns being present. The programme opened with an instrumental by Miss G. Stevenson and Mrs. W. Knight.

Mr. Stan Weir also contributed a vocal solo and was obliged to respond to an encore.

During the evening an autograph quilt was drawn for and the receiver, Mr. Squire, of Norwood, handed it back to the I.O.D.E., who put it up at auction and sold for $10.

The purchaser was Mr. Walter Fowlds.

Public School Report—Sen. Division.

M. Ostrander, Principal.

Entrance Class—Joyce Richardson, W. Whitred, Mary Spooner, Bryant Scriver, Arthur Dodd, Winnie Eager.

Jun. 4th— Kathleen Simpson, Arthur Parker, Walter Whitred William Taylor, Clifford Baker, Viola Stewart, Lila Dodd, Mabel Stewart,

Sen. 3rd — Beryl Hill, Muriel Cruickshanks, Alex. Wilson, Norma Anderson, Clifford Hess, Percy Carter.

Jr. 3rd— Lillian Montgomery, Rosie Langley, Helen Wilcox, Walter Dodd, Margaret Taylor, Everett Hess, Cecil Waye, Douglas Baker, Rossie Hubbs, Helen McKim, Wesley Beavis, Wilbert Simpson, Joe Gould.

Sen. 2nd— Clifford Dainerd, Helen Dodd, Lillian McQuade, Mary Sharpe, Ruby Cruickshank Nellie Dainerd, Evelyn Stewart,

Mr. Olva Merrills purchased a new Chevrolet car last week from the local dealer, J. H. Hess.

Mrs. J. Greenley of Campbellford, has been the guest of her sister, Miss A. Herniston.

Mr. and Mrs. Hugh Robb of Norwood, were in town on Friday.

Miss E. Elliott of Norwood, spent the week end with friends in town.

Mr. and Mrs. T. Finlay of Norwood, attended the play in the town hall on Friday night.

Mr. C. O'Connor of Campbellford, was in town on Saturday.

Mr. Bert Dodd of Campbellford, spent Sunday at his home here.

Mr. Stan Weir has been transferred to Western Canada to fill a position in the Toronto Bank and leaves at once for his new home. His many friends wish him success.

A large crowd attended the memorial service for Pte. Ben Hicks, held under the auspices of the Orangemen in the Presbyterian church on Sunday evening.

Miss Clysdale of Norwood, was in town on Friday.

Mrs. Geo. Hormel, of Campbellford, spent Tuesday with friends in town.

Mrs. W. Atkinson, of Peterborough, is visiting her mother, Mrs. J. Carter.

BOMBARDMENT OF PARIS IS RESUMED.

(Special to The Examiner.)

Paris, April 25. — The long range bombardment of Paris was resumed last night.

LIVE STOCK MARKET

Special to The Examiner:

TORONTO, April 25.—Market very strong and active this morning. Cattle prices today highest asked this year. Hogs were firmer. Calves little weaker. Receipts: 311 cattle, 195 calves, 1,506 hogs, 6 sheep. Export cattle $13 to $14.25; export bulls, $9 to $11; butchers' cattle, $10.75 to $12; butchers' cows, $10 to $11 butchers bulls, $8.75 to $9; feeding steers, $9.25 to $10.75; sheep, ewes, $14 to $16. Lambs, $19 to $20.50. Hogs, fed and watered, $20.25. Calves, $13 to $15.

FUNERAL HELD TUESDAY MORNING

The funeral of the late Thomas Lynch, of Otonabee, was held on Tuesday morning from his late residence to the Church of the Sacred Heart, where mass was celebrated by Rev. M. J. O'Leary. Rev. J. J. O'Brien, and Rev. P. McGuire, of Peterborough, assisted.

The large funeral showed the high esteem in which the deceased was held.

The pallbearers were Michael Lynch, Daniel Lynch, John O'Connor, Richard Corkery Dennis Calnan and Thos. Calnan.

THE WORLD OF SPORT

BUSINESS MEN'S FIVE PIN LEAGUE

Ypres Team Won Two Out of Three Games

Last night the Ypres team won two of the three games from the Sommes, in the Y.M.C.A. Business Men's five-pin league. Glover was high man for the winners with a high single of 210 and high three of 526, being the league record. Dobbin was high for the Sommes with high single of 186 and high three of 468.

	YPRES.			
Parsons	109	110	87	306
Pratt	154	175	105	434
Everett	125	124	98	347
Lacheur	131	96	122	349
Glover	210	163	153	526
	—	—	—	—
	729	668	565	1962
	Sommes.			
Caldwell	107	117	126	350
Lawrence	83	92	102	277
Cocks	127	144	155	426
Richardson	141	98	126	365
Dobbin	153	129	186	468
	—	—	—	—
	611	580	695	1886

GOOD SCORES AT WATER STREET ALLEYS

Last night at the Water street alleys, Mr. A. Fielder, of the C.G.E. 10-pin team, rolled up the neat total of 693 for three straight games, being only 18 pins short of D. Thompson's record of 711 for 3 games. The scores rolled by Mr. Fielder were 211, 239, 243—693.

TO-NIGHT'S GAME.

The Can. Gen. Elec. meet the High Rollers, and a good match is anticipated.

JUNIOR HOCKEY PLAYERS AFFECTED

There will be some tall scurrying around next fall for amateur hockey players, if the war is still in progress and all the young men eligible under the new conscription regulations are called into force. The new regulations knock nearly all the top-notch junior teams into a cocked hat by taking away their 19 and 20-year-old players. The removal of these youngsters just graduating from junior ranks puts a crimp in the intermediate and senior ranks too, for the higher classification have mighty little new material from which to fill up holes left by retirement or enlistments. Of the 600 and odd youngsters who were registered with the junior O.H.A. last winter, the call for boys who have attained the age of 20 years an since the first draft under the Military Service Act, takes 110. The 19-year-old clause in the new Act just passed by the Dominion House, nets 130 more. With a total of 240 lads, most of whom were active players, gone from the roster, the sledding is going to be mighty tough in hockey circles next season.

20 YEAR OLDS.

The 20 year old clause will affect approximately the following number in each club of this district:

Juniors — Belleville 1, Cobourg 4, Kingston 8, Lindsay 2, Oshawa 2, Port Hope 1, Peterborough 2, De La Salle 3.

19 YEAR OLDS.

The 19 year old clause will effect the following number in each club:

Belleville 3 Cobourg 4, Kingston 1, Lindsay 1, Oshawa 3, Port Hope 3, Peterborough 5, De La Salle 5.

Baseball League Schedule Revised

It has been found necessary to change the schedule of the Junior Series of the Public School Baseball League. The following is the revised schedule.

May 1st. — King Edward vs. Central, at King Edward.

Queen Mary vs. South Central, at Queen Mary.

King George vs. Queen Alexandra, at King George.

May 6th.—Central vs. Queen Mary, at Central.

King Edward vs. King George, at King Edward.

South Central vs. Queen Alexandra at Queen Mary.

May 8th. — Queen Alexandra vs. Central at Nicholls' Oval.

Queen Mary vs. King Edward, at Queen Mary.

King George vs. South Central, at King eGorge.

May 13th.—South Central vs. Central, at Queen Mary.

Queen Alexander vs. King Edward, at Nicholls Oval.

King George vs. Queen Mary, at King George.

May 15th.—Central vs. King George at Central.

King Edward vs. South Central at King Edward.

Queen Mary vs. Queen Alexandra, at Queen Mary.

May 20th.—Central vs. King Edward at Central.

Queen Mary vs. South Central, at Queen Mary.

Queen Alexandra vs. King George, at Nicholls Oval.

May 22nd. — Queen Mary vs. Central, at Queen Mary.

King eGorge vs. King Edward, at King George.

Queen Alexandra vs. South Central, at Nicholls Oval.

May 27th. — Central vs. Queen Alexandra, at Central.

King Edward vs. Queen Mary, at King Edward.

May 29th. — Central vs. South Central at Central.

King Edward vs. Queen Alexandra, at King Edward.

Queen Mary vs. King George, at Queen Mary.

May 31st.—King George vs. Central, at King George.

South Central vs. King Edward at Queen Mary.

Queen Alexandra vs. Queen Mary, at the Nicholls Oval.

Do any of your friends Smoke?

No trouble to select good Cigars at

Eddy Wright's

From the first to the last smoke his Special Selected Brands are sweet and fragrant. Sample them and see.

SHAVE, HAIRCUT, SHAMPOO, SHINE or Repair your Pipe. All under same roof

329 GEORGE STREET — Phone 1064

Good Wearing Second Hand

KHAKI OVERALLS

and SHIRTS. Also a lot of good, strong, second-hand BOOTS. Just the thing for farm labourers and others.

Second-hand Furniture bought and sold.

S. COHEN

189 Charlotte St. Phone 1369

CHRISTY MATHEWSON WANTED AT FRONT

FAMOUS BASEBALL PLAYER IS ASKED TO TAKE CHARGE OF BASEBALL IN FRANCE.

(Special to The Examiner.)

New York, April 25. — Christy Mathewson, the famous baseball pitcher and manager of the Cincinnati Reds, has received an appeal from the American Expeditionary forces, asking him to "come over" and take charge of baseball in France.

Scores In Big Leagues

NATIONAL LEAGUE.

	Won.	Lost.	P.C.
New York	7	0	.1000
Philadelphia	6	1	.857
Cincinnati	4	2	.667
Chicago	3	3	.500
St. Louis	2	3	.400
Pittsburg	2	3	.400
Boston	1	6	.143
Brooklyn	0	7	.000

WEDNESDAY'S SCORES.

New York 6; Brooklyn, 2.
Philadelphia 4, Boston 1.
Chicago 2, St. Louis 0.

AMERICAN LEAGUE.

	Won.	Lost.	P.C.
Boston	7	2	.778
Cleveland	4	2	.667
Detroit	2	1	.667
New York	4	5	.444
Philadelphia	3	4	.429
St. Louis	2	4	.333
Chicago	1	2	.333
Washington	2	5	.286

WEDNESDAY'S SCORES.

Detroit 5, Cleveland 2.
New York 5, Washington 4.
Philadelphia 3, Boston 0.
Chicago at St. Louis, rain.

Difficulties of Correspondents.

F. Ashmead-Bartlett, the British writer, declares that in 1914, at the commencement of hostilities, though the military authorities would not allow any correspondents with the armies, neither the military authorities nor the Foreign Office, at this the most critical period in our history, put any obstacles in the way of anyone who possessed a passport and who wished to cross the Channel. The channel ports like Boulogne, Calais and Dunkirk, were full of pressmen who had been sent over to collect any scraps of news or rumors that might drift back from the firing-line from wounded or deserters, or from those engaged on the lines of communication. I should say that at this time the precautions were so lax that all three of these towns were hotbeds of spies, who had little difficulty in passing through the Belgian army back into the German lines. The anomalies of such a situation are obvious. Here was the press fully prepared to send its best representatives to the front as properly accredited, and yet were refused permission, while dozens of unauthorized pressmen were allowed to hang about the communications, with the bolder occasionally attempting and sometimes succeeding in penetrating the charmed circle and reaching the fighting-line.

"HICKEY'S"

Saturday Sale of

Men's Hats

Saturday Sale of Men's Hard and Soft Felt King Hats are more than unusually attractive. There are

$3.00 and $4.00 Hats **$1.99**

Beginning Saturday, continuing till Wednesday, we shall feature a big 4 Days' Sale of King Hats.

COME EARLY.

"HICKEY'S"

MEN'S FURNISHINGS.

THE OLD FOLK.

The Part That They Take In the Great War.

The part of age in the great war is not a very showy one; and in the nature of things it is bound to be more or less behind the lines. Sometimes, indeed, it is entirely a passive part, but it is none the less a very real one.

First of all, of course, come the old men and women who are shouldering manfully the burdens which, in the ordinary run of events, would be at any rate shared by young folk. It must be hard work for some of our gallant old "dugouts" to buckle on the harness of industry once again. We are sometimes inclined to be impatient with the hoary grocer's assistant or the bewhiskered railway porter for their leisurely movements, forgetting that they have most likely left comfortable chimney corners and a well-earned evening of repose after a hard day's work. And though in some cases the leisure of retirement has been dull and irksome, in most the renewed harness must sadly gall the old shoulders which had once already shaken it off with a heartfelt sigh of relief.

But the sacrifice of age is paid in other and sometimes more indirect ways. Sometimes, too, in what may seem small ways in a day of great things; but to many old people—indeed to many people who are not old at all—life is made up of little things, and a small deprivation is sometimes as much felt as a greater one.

With the greatest of passive sacrifices we are not concerned now. That in these days is common to us all old and young; but age, at any rate, has its full share of it. And if it be true, as some hold it to be, that age dulls the capacity for grief as for other things, let us be thankful for it, since the burden of bereavement has fallen so heavily upon the aged.

But what of all the lesser ways in which age has specially suffered by the war? First, there is the loss of companionship. In times like ours few people have spare hours to devote to cheering an old person's solitude.

Those who formerly used to live quiet lives with elderly relatives have nowadays in many—probably in most—cases found the call of national urgency too strong. The people—those useful, pleasant people!—who used always to have a few hours at their disposal in which to drop in on an old, sick or lonely person, are one and all so full of war activities that they can no longer keep up their old small kindnesses. And how much those kindnesses mean to the aged! How much longer and duller a long dull day seems when there is no probability of a break in it—someone coming in to read snippets from the paper or tell the latest bit of local gossip.

Yes, amidst so many urgent demands on charity and kindness, and above all on personal service, age has had to make many a sacrifice; whether it be the comfortably-off old lady whose favorite niece has gone on "war work," or poor old Polly, the superannuated charwoman, whose hands have grown too rheumaticky for washing and whose usual benefactors have either forgotten or had to forego their customary gifts of clothing or little luxuries. They fare badly in these days in more ways than one. Seventy-five cannot stand in a queue, even if the old-age pension would make it worth while to do so. Tea, butter and coal, three things which mean much to old folks, are scarce and dear, and more often than not they simply do without them.

And in their cases the virtue of patriotism must be its own reward. People who still have the best part of their career to run can say in the hardest times: "Never mind, the good times coming will be worth it all." Age cannot say that. The years that the locust hath eaten can never be restored to them on earth. Think of it, youth and strength, and honor, as it deserves, the selfless sacrifice of age!

A Memorial Highway.

The present western battle front, running from the North Sea coast of Belgium to the Swiss border, is to be made into a great international memorial highway, 400 miles in length, if plans which are said to have the endorsement of the Governments involved, are carried out after the war. Here, about the countless graves of the men who have fallen in battle, forests will be planted, and the appalling desolation of No Man's Land will be transformed into carefully kept public ground bordering the highway on either side. It is proposed, also, to allow many of the ruined villages to stand for a time just as they are—grim reminders to coming generations of the horrors and heroism of this war.—Popular Mechanics.

A Japanese begins to read a book at what we would consider the last page.

DOG'S BOARDING SCHOOL.

Primary and Advanced Education of Canines.

The education and care of dogs has been reduced to a science in a western institution, where animals from various households are given courses of instruction which range from the common amenities expected of a well-behaved canine, to taking part in an advertising campaign. Among the simple things which the "pupils" learn are to refrain from jumping up on visitors, to bark only in case of danger, and to sit in a corner until called. A cook is employed to prepare the food, which consists principally of corn bread for breakfast and vegetable soup at night, each dog eating and drinking from his own dish. No meat is provided. Individual, electrically lighted pens are used, in each of which is a carpet bed that is disinfected each morning. A daily examination by a veterinarian reveals any cases of illness and these are quarantined or sent to a hospital connected with the institution.

The school specializes in teaching dogs tricks, such as counting by barking, and picking out any color designated by a word of command. One of the best known of the "graduates" has been trained to carry advertisements through the streets of the city, to assume clever poses for photographs, and to exhibit himself in store windows. — Popular Mechanics.

Preparing Ship Plates.

Punching more than four thousand holes in heavy plates during a nine-hour working day is a modern accomplishment. It could not have been done so recently as a year or two ago. Plates for building ships must have many holes so that they can be riveted together into a finished vessel. The great expansion in steel shipbuilding industries has made the rapid handling of plates at punching machines a real necessity. The plate punch roller has made this rapid handling possible, and it is in use in many of the new plate shops.

The plate is laid on the table and the operator, from his seat, moves the table backward and forward with the aid of an operating lever at his right hand. At his left hand is another lever, which can be operated to move the plate sideways, thereby placing it in the desired position for punching. The punch is controlled by a foot lever.

Plates from one-quarter to one-eighth of an inch thick, and up to 30 by 8 feet in size are handled. The tables are built with roller bearings. —Popular Science Monthly.

Qualified Explanation.

The teacher had asked the children to tell her something about giants, when one little boy blurted out: "A giant is an awfully—great—oh, big, big man—" and then a pause and, fearing some one would think he believed in them, quickly added: "But most everybody knows there isn't any!"

EXTRA FOX SPECIALS

ROYAL

15 Gripping Reels

Program at Grand Opera House

MATINEES AND NIGHTS *TO-MORROW & SATURDAY*

FOX Superb Production which is thrilling the Entire World

"WHEN A MAN SEES RED"

SEVEN TENSE REELS

Featuring WILLIAM FARNUM and an all Star Cast

ALSO ANOTHER FOX SENSATION 6 SPECIAL REELS

With JUNE CAPRICE in the leading Role

FAR FAMED SUNSHINE COMEDY

TWO SCREAMING PARTS

15 *Reels which stir the Emotions of the Soul, show incomparable scenery, followed by Refined Comedy.* 15

Selected personally by Mr. Pappas for these two special dates

Matinees 15c - - Night Prices: 10c & 25c

HOW GENERAL FOCH WAS APPOINTED

Result of a Conference Between Lord Milner and Premier Clemenceau.

LONDON, April 24.—That the masterly retreat of the Fifth Army in the face of great odds would live in history, Clemenceau has assured Lord Milner. There is no division of opinion on this subject among the British and French peoples. Apropos of the meeting of these statesmen a remarkable story is told of how at the time of the greatest crisis Clemenceau sat in his library writing a telegram to Lloyd George, asking him to send Milner, believing that between them they could formulate a plan to stem the flood of the German advance. Just as he finished writing the door opened and Milner entered. Together they conferred with Foch and Petain. The outcome of the conference was the appointment of a Generalissimo.

STRIKE WAS CALLED OFF.

DETROIT, Mich., April 25.—The strike of 3,500 motormen and conductors of the Detroit United Railway, was called off shortly before noon to-day when the carmen voted to submit their differences with the company to Federal mediation.

HATS CLEANED RE-BLOCKED

Now is the time; before the rush. How about that old Hat? We will make it as good as new by cleaning and re-blocking it to any style you desire. Special attention given to Ladies' or Gentlemen's Panamas or Straws.

We Guarantee the job.

YEOTES BROS.

339 GEORGE STREET.

Phone 768. Gus Annas, Manager.

Good News to Housekeepers

Keep your rags and other junk for Low & Co. We will pay you from 3 1-2 to 4c. per lb. for rags; 7 1-2c. for rubber; 18 to 20c. a lb. for copper; 5c. per lb. for lead and zinc; scrap iron from 75c. to $1.25 per cwt.

Either drop us a line by mail or ring 697 or 766 at nights, and we will call for them.

Orders for coal taken now.

LOW & COMPANY

262 Simcoe St. and 385 Bethune

Phone 697 Nights and Holidays 766

WOOD FOR SALE

Mill Wood for Sale—Four-foot, $7.00 per. Cord. Stove Length, $7.00 per. Load. Mixed Wood, Short, Small Load, $6.00. Large Load $10.00 Delivered.

APPLY E. H. MANN & CO.

Phone 153 — 214 Aylmer St.

GRAND OPERA HOUSE ATTRACTIONS

TO-NIGHT

Irving Berlin's

Riot of Ragtime Songs, Music, Dancing & Fun

75 People 75

40 Beautifully Gowned Girls

Watch Your Step

RUSH SEATS LEFT YET

PRICES 50c, 75c, $1.00, $1.50, few at $2.00. Box Seats, $2.00. Gallery, 25c.

TUESDAY, APRIL 30th

Special Return Engagement

Rea Martin in THE BRAT by Maude Fulton

Orginal Cast and Production Which Left New York October 20th Last.

A Deliciously Funny Comedy—Seat Sale Opens Saturday

PRICES : 25c, 50c, 75c, $1.00

To-Day **STRAND** *To-Day*

HARRY CAREY in **"THE GRAY GHOST"** Serial

Feature a Western Subject Entitled

"A STRANGER FROM SOMEWHERE"

ALSO COMEDY and NEWS REEL

MATINEE, 10c - - - EVENING, 15c

Empire Theatre

WEDNESDAY & THURSDAY

ELIZABETH RISDON and FRED GROVES in

"THE MANX-MAN"

By HALL CAINE, in 3 Acts

"HEART STRATEGY"

A Triangle Comedy

Prices—Matinees 10c, Evenings 15c

CITY AND GENERAL

PROBABILITIES.

Easterly winds, fair and cool. Friday, fresh easterly winds and cool.

ALL SAINTS' CHOIR.

All Saints' choir will meet to-night at eight o'clock.

SNAP THEM QUICK AT CLEGG'S GOING-OUT OF BUSINESS. SALE. PAGE 9.

BRITISH COLUMBIA CEDAR SHINGLES.

Canada's best brand. For sale by Fred H. Rowan, McGill street. 'Phone 851. d.t.f.-51

ROOFING.

Slate, Tile, Felt and Gravel and all kinds of built up roofs by Alex. McLeod, General Roofing Contractor. 'Phone 775.

GIRLS TO DELIVER FOR STORES.

It is said that one of the large Toronto stores is making arrangements to take on a number of girls to release their delivery waggon drivers for farm service this summer.

WOOD FOR SALE.

CUT SIXTEEN INCHES LONG. ORDER NOW, FROM THE PETERBOROUGH LUMBER CO., LTD., 163 HUNTER STREET. 'PHONE 545. 6d-J7

LONDON HAT CLEANING AND SHOE SHINE PARLOUR.

We specialize in Cleaning, Blocking, Dyeing, and Steaming Hats. All styles for ladies and gentlemen. Gloves cleaned. All work guaranteed. Apply 326 George St. 28-85

CLEANING, PRESSING, AND REPAIRING.

'Phone 1416 for Cleaning, Pressing, and Repairng. Goods called for and delivered promptly. Mrs. Read, 159 Rubidge Street dtf-7

WE SELL AS WE BUY.

If you want to buy a Piano, Organ or Sewing Machine at first cost, plus a small margin of profit, come and see what J. W. Stuart, 372 Water Street, is offering during his spring sale. dtf

BICYCLES.

Ivanhoe, Hyslop and Crown Bicycles from $37.50 up. Saddles, Tires, Mudguards, and Coaster Brakes. Bicycles repaired. Millard's Bicycle Shop, Hunter St., near Aylmer. 'Phone 1256. dtf

EUCHRE.

Euchre on Friday evening, April 26, at 8.15, in the Knights of Columbus Hall, Simcoe street. Twelve suitable prizes for the occasion will be offered. Admission 25c. 3d96

CARPENTER.

George Sloan, Carpenter and Contractor, 518 Chamberlain street. 'Phone 1431 28d-84-969

WINDOW CLEANER.

W. Foster, practical window cleaner. Storm windows taken down. Address 293 Townsend street. Phone 1146 28d-76

PAPER COLLECTION FOR ST. PETER'S PATRIOTIC CLUB.

Tuesday, April 30. Kindly have the papers tied up securely and ready for the ladies who will call. Remember the date, Tuesday, April 30th. 3d-tsm-97

LIVE EELS.

Nice fresh Pike, Perch, and live Eels. Also White Fish, Trout, Finnan Haddie and Canned Fish. New Grape Fruit, Pineapples, Oranges; Hot House Vegetables, Tomatoes, Potatoes, Celery, Cabbage, Cauliflowers and Fresh Seeds. New Maple Syrup, Olive Oil and Maccaroni. Jos. Longo and Co., 230 Charlotte street. Phone 1013. 3d96

SOMEWHERE IN FRANCE

There is a soldier boy who is longing for a look at the home folks. Why not send him your photo? Photographer Haynes has a special overseas mount which is just the size to fit the kit bag or pocket, and the price is very reasonable. See the display at the new studio, 147 Hunter street. dw-tf

RUMMAGE SALE.

The George Street Ladies Aid will hold a sale of second hand clothing, 6 new quilts, and war cooking, at the curling rink, Charlotte street, Friday and Saturday, May 3rd and 4th. A cup of tea will be served. Any person having goods for the sale phone 811 1d

AUCTION SALE.

At my store room, 663 George St., on Monday, April 29th, of first class furniture and furnishings, including dining suite complete, bookcase, beds, springs, mattresses, one cot, several rugs, gas stove, refrigerator, jars of fruit, etc. Don't miss this sale. Everything first class. Sale at 1.30 p.m. Phone 1256 J. F. Thornton, Auctioneer. 3d97

MURRAY STREET CHURCH RED CROSS AUXILIARY

The Red Cross Auxiliary of Murray Street Church report the following articles for the month. Average attendance at the sewing has been 20:

26 suits of pyjamas.
24 stretcher caps.
9 grey flannel shirts.
12 personal property bags.
21 pairs of bed socks.
24 pairs socks.

WARNE'S EXTRA SPECIALS

For Friday and Saturday

VACUUM BOTTLES 97c
Regular Price $2.00 for

HOT WATER BOTTLES 97c
Guaranteed. Reg. Price $2.00 for

HAIR BRUSHES 39c
Reg. Price 75c for

NAVAL MINTS 2 for 5c
Regular 5c each for

HOME OIL, OUTFITS 15c
Oil Can, Oil and Hone. Reg. 35c for

ELECTRIC STICKS 9c
for Removing Spots, reg. 20c for

FROZEN MINT, CHEWING GUM 5c
Reg. Price 5c 2 for

WARNE DRUG CO., Ltd.
The Cut-Rate Drug Store

WHEN YOU THINK OF DIAMONDS

think of us—We carry a well assorted stock of loose Diamonds as well as Diamond Rings.

We replenish our stock for the Summer trade and keep our stock up.

WARNE BROS.
Diamond Hall
NEXT TO WARNE DRUG CO.

GEORGE STREET METHODIST CHOIR.

Practice to-night at 8 o'clock sharp. Every member is requested to be present promptly on time.

SOCIAL CLASS.

The Social class will meet at the Conservatory of Music as usual on Friday evening of this week. Mr. Alf. Linton of Toronto at the piano.

PLAYGROUNDS ASSOCIATION

Will all who have waste of any kind such as rags, paper, rubbers, rubber tires, etc., for the Playground fund please telephone their addresses at once to number 1583, that they may be collected as soon as possible.

LAWN MOWERS SHARPENED.

Now is the time to get your Mower sharpened before the grass comes up and everybody speaks at once. Hand and Power Horse Clipper Blades Sharpened. Oxy-Acetylene Welding. Millard's Bicycle Shop, Hunter St., near Aylmer. 'Phone 1256. d-w-tf

GROCERS' NOTICE.

The Grocers will hold a meeting in the basement of the Public Library Thursday evening next at 8:15 o'clock, when the report of the committee will be presented. This meeting is of importance to every grocer in the city. Make a special effort to be there.

SPECIAL SALE

of 500 lbs. Oleomargarine, Wm. J. Moxley's Special quality at 35c while it lasts. Best matches 5c box; best canned tomatoes 23c, best canned corn 22c, best canned peas 19c, best canned spinach 30c. At James R. Bell's, Sanitary Grocer, 197 Hunter St. 'Phone 455.

ENTERTAINMENT AT ENNISMORE.

The young people of Ennismore will repeat their 17th of March dramatic production, "A Bit of Blarney," tomorrow night in the Parish Hall. It is expected that a number of Peterborough people will attend this play. The roads are in good condition and everything promises to be favourable.

GOOD BARGAINS in TYPEWRITERS

1 No. 5 Oliver now..... $40.00
1 Pittsburg Visible..... $50.00
1 Wide Oliver Visible..... $40.00
01 Wide Oliver Visible..... $40.00
1 26-inch Oliver, NEW..... $90.00
1 Monarch Visible..... $50.00

Prices are soaring
BUY NOW & save $s.
NELSON'S TYPEWRITER CO.
172½ Hunter. 'Phone 229

ODDFELLOWS MET.

At a joint meeting of the lodges, Mount Hebron and Hiawatha, I.O.O.F., last night, the Patriarchal degree was conferred to five members, while the combined lodges put on the Golden and Royal degrees to large numbers.

Rebeccas in Lindsay.

To-night six car loads of Rebeccas of the Golden Link Lodge will drive to Lindsay to exemplify degree work.

BIRTH.

METCALFE—On April 24, 1918, at 278 Dublin street, to Mr. and Mrs. G. Metcalfe, a son.

GUNN.—On Tuesday, April 23, 1918, to Mr. and Mrs. Gunn, 231 Hunter street, a daughter, Bertha Irene.

DIED.

GUNN.—On Wednesday, April 24, 1918, the infant daughter of Mr. and Mrs. Gunn, 231 Hunter street.

Social and Personal

Miss Clarice Dicks spent the week end at the home of Mrs. Hayward, Cavan.

Dr. Herbert Rogers, son of Mr. Harry Rogers, for many years Postmaster in the city, with his bride, left yesterday for Victoria where he has been appointed to take charge of a military hospital. Dr. Rogers was married lately in England, and returning from France, stayed a few days with Mr. and Mrs. R. B. Rogers, Auburn.

Mrs. Harry Cressman, accompanied by her mother, returned to the city yesterday.

Rev. M. J. O'Leary is visiting friends in Peterborough.

Mrs. J. McCann of Bracebridge, was in the city attending the funeral of Thos. Lynch, of Otonabee.

Privates Norman and Stephen Shaughnessy of the 73rd Battery, Kingston, left last night on the 9.19 G.T.R. train, after spending their last leave with their parents, Mr. and Mrs. Stephen Shaughnessy, Haggart street.

Gunner J. W. McFarlane returned to Kingston last evening after spending his last leave at his home in the city.

Mr. H. L. Skuce, late of the Coughlin Drug Co., has accepted a position with H. Turner, druggist, of Millbrook.

Mr. J. A. Deyell, of Lindsay, was a visitor in the city to-day en route for Montreal.

Mr. and Mrs. A. W. Lean, Apsley, are spending their honeymoon at the Empress.

Mr. C. W. Helliwell Toronto, formerly of Peterborough, is in the city for a short visit at the Empress.

Mr. O. R. Thompson of the Hydro Commission, Belleville, is at the Empress.

Mrs. C. W. Harmer, nee Miss Gertie Christmas, of Edmonton, Alta., is the guest of Mr. and Mrs. W. F. Skitch.

Miss Ford, Niagara Falls, is visiting her sister, Mrs. T. Hurley, Hunter street.

Miss Winnifred Orde, who has been visiting Mr. and Mrs. Geo. Hatton, returned this morning to Ottawa.

Mrs. Goodwin returned to-day to Hamilton, after a few weeks' visit with Dr. and Mrs. Lacey, Hunter street.

The Misses Nora and Margery Hatton left this morning, to visit Miss Winnifred Orde in Ottawa.

Mrs. J. D. Wainwright left yesterday to visit her sister Mrs. Guy MacDougall, Port Arthur.

Mr. W. R. Morris left yesterday on a business trip to Toronto.

Miss E. Pearl Brock, Palmerston boulevard, has gone to Peterborough for a week's visit.—Toronto Globe.

Major E. C. Southey, who is on the Soldiers' Aid Commission, representing District 3, with headquarters at Kingston, was in the city with a view of assisting in the organization of the local society. The commission will have as its object the assisting in securing positions for returned soldiers.

NEW HOTEL AT BURLEIGH.

Opened by Mr. John Jacobs On Lovesick Lake.

Standard licenses are being distributed by License Inspector Stewart to the hotels throughout the county. The only new house is that opened at Burleigh Falls by Mr. John Jacobs. It is situated on Lovesick Lake, a short distance above the lock.

Mr. Jacobs has been a guide in the Burleigh district for many years, and in opening his large house to tourists, promises to keep open house the whole year round and to specialize in good meals.

GRAIN WAS BLESSED.

Feast of St. Mark Was Celebrated TO-DAY.

The blessing of the grain to be planted this year is the feature of the Feast of St. Mark, which was celebrated in the Catholic churches to-day. Following an old custom, the farmers brought samples of their grains to the churches for the blessing. There were quite a number of country people present at the morning masses in the local churches, and St. Martin's church, Ennismore, had a large congregation.

CADET KILLED THIS MORNING

Canadian Press:

CAMP MOHAWK, Deseronto April 25.—Cadet V. R. Evans, of Bayfield, Ont., was instantly killed here this morning when he stepped into the propeller of his aeroplane on leaving the machine. The next of kin was Mrs. W. Evans.

Rumour Of Munitions Company Returning Apparently Groundless

A persistent rumour that the factory vacated by the Metal Products Company would soon be operating again may be true, but every effort to confirm it failed to uncover the slightest confirmation. Unfounded rumours usually reveal themselves by their manifest lack of substance, and this bore all the familiar signs. Mr. G. N. Gordon stated that his efforts in behalf of investors had failed, and other sources of information were equally bare of news. The lease of the buildings held by the Metal Products Company does not expire until October, and the rumour insists that the company or some company is coming to Peterborough.

Gilbert Douglas Shot In The Hand

Young's Point Youth Was Unable to Appear Before the Tribunal This Morning.

LAKEFIELD, April 25. — Gilbert Douglas, son of Mr. William Douglas of Young's Point, was the victim of a shooting accident while out gunning for woodchucks. Douglas was shot in the hand and as a result will lose one of his fingers. Dr. J. C. Smith of Lakefield was called. Douglas was to have appeared before the tribunal this morning, but Judge Huycke was advised that Douglas was in no condition to appear.

DOG COST HIM $4.60

It Chased a Boy On Bicycle and Police Heard of It.

Mr. H. Smith, Elm street, paid $4.60 for permitting his dog to run at large. It chased a youngster, named Tony Minnecola, who was passing on a bicycle, according to the police report, and when Tony jumped off and pelted the dog with stones, Mr. Smith grabbed him and shook him. All of which brought to the attention of the police the dog's freedom of the street, and eventually cost its owner the afore-mentioned $4.60.

$100,000 FOR HELMET

New York, April 24.—The German spiked helmet, trophy of the second battle of Ypres, which J. P. Morgan obtained from Lieut. Sheriss, of the Canadian forces, last week by purchasing 50,000 worth of Liberty bonds at a loan rally here was auctioned again to-day, Mr. Morgan having returned it for this purpose. This time it sold for 100,000 dollars. Peter Doelger, a brewer, buying that amount of bonds. Mr. Doelger immediately restored the helmet to the Loan Committee and it will again be resold.

Art and Science.

In a recent number of the Bookman William Lyon Phelps thus sets forth the advantage a work of art possesses over a scientific book: "A great work of art is never old-fashioned; because it expresses in final form some truth about human nature, and human nature never changes—in comparison with its primal elements, the mountains are ephemeral. A drama dealing with the impalpable human soul is more likely to stay true than a treatise on geology. This is the notable advantage works of art have over works of science, the advantage of being and remaining true. No matter how important the contribution of scientific books, they are alloyed with inevitable error, and after the death of their authors must be constantly revised by lesser men, improved by smaller minds, whereas the masterpieces of poetry, drama and fiction can not be revised because they are always true. The latest edition of a work of science is the most valuable; and in literature, the earliest."

Praying Soldier Rewarded.

Saying one's prayers at night hurts no one, but it makes a person of strong character to perform that act of piety on some occasions, relates a writer in the Pathfinder. Of such stuff is one of the young soldiers at Camp Meade, Maryland. Every night he knelt and prayed and every night did other soldiers in nearby cots openly ridicule and jeer him. The captain of the company overheard the scoffers one night and administered to them a lecture that they aren't likely to forget. A few days later the young man who was not afraid to stand up for his convictions was made sergeant of the company.

Air Raid Warnings.

In the French cities warning of German air raiders is given by sirens of different construction, some electric, others worked by compressed air or steam. The sound of these sirens is so powerful and penetrating that it can be heard for miles even under unfavorable conditions. Lookouts are maintained at elevated points and day and night close watch is kept upon the horizon line in the direction toward the enemy.

Paris itself, however, has been almost immune from aerial attack. To cross the anti-aircraft guns and to elude the patrolling airplanes is practically an impossibility since the retirement of the enemy.

Portuguese Burial Customs.

Instead of headstones and monuments, the cemetery of Lisbon shows rows and rows of tiny chapels, ranged in long avenues bordered by cypress trees. The Portuguese are reluctant to bury their dead out of sight, and these chapels serve as mortuaries for the coffins, which are placed on the shelves within. Through the iron grills the eye discerns small altars and flowers gleaming through the subdued light of the interiors.—Family Herald.

Unless You Can Play all These Records You Have Not a Complete Phonograph

The BRUNSWICK is a complete Phonograph

No makeshift "attachments" on the ALL-record Brunswick—it was DESIGNED, not adapted, to play any record. And it was designed to play them all BETTER. No needle noise, no scratching, no metallic or nasal tones. This is due to the all-wood white holly tone chamber,—built like a violin.

The Brunswick is "All Phonographs in One"—an unusual phonograph that has frankly adopted the best features of all and with some added refinements of beauty and finish. And the price of this COMPLETE phonograph is in keeping with the economy of the times.

The Brunswick brings ALL singers, ALL bands, ALL orchestras, ALL music to your home. Your choice is not restricted, because it plays ALL records.

And in the Brunswick record you have a remarkable reproduction of the true voice without scratch or nasal tones.

Find this out for yourself. Don't take anybody's word for it. You buy but ONE phonograph—be sure you get the best.

We invite you to hear it in Peterboro. All models in Stock

WEBER'S DRUG STORE, 218-222 Charlotte St.

FOWLER'S PEBLO GLASSES

RESULT OF CO-OPERATION

Co-operation is essential in all things. Fowlers "PEBLO" glasses are a result of the co-operation of the best material, skill, knowledge & accuracy. Dr. Fowler leaves no thing to chance or guesswork. All prescriptions are based on the exact requirements of the eyes he is treating.

CONSULTATION FREE

A. A. FOWLER DOCTOR OF OPTICS Phm. B. Toronto University
EYESIGHT SPECIALIST with NUGENT DRUG COMPANY

RESTORE THE NATURAL SIGHT

WEDDING BELLS

PERRY—CROWE.

The marriage took place yesterday evening of Miss Helen Crowe to Mr. Richard Perry, both of this city. The ceremony was conducted by the Rev. B. Greatrix.

OF THE W.M.S. OF GEORGE STREET CHURCH

An interesting meeting of the Woman's Missionary Society was held last evening in George Street Methodist Church. The meeting was in charge of Mrs. A. J. Thomas.

Mrs. P. Moore, Miss Harstone, Mrs. J. H. Renwick, Miss Helen Throop, and Miss M. Rutherford contributed to a very excellent programme.

Mrs. R. F. Downey gave a very instructive address on "What We Owe to God."

WANTED

WANTED—CHAUFFEUR WANTED at once. Apply Peterborough Flora Co. 3-97

GOOD SMART GIRL WANTED TO work in a confectionery store. Apply 425 George street. 3d-97-1355

New Tailor Shop

My selections of cloths have arrived.

I ordered nothing but the best of materials — of the choicest patterns. Nothing but highest class clothes will be turned out, right up to the minute in every respect.

Open for business on SATURDAY, APRIL 27th.

M. J. Hickey
HIGH-CLASS TAILOR
385 Water Street

FOR SALE

FOR SALE — WALNUT CHAIRS, bedroom set, dresser and washstand, single bed. Wicker baby carriage, all good. Apply 299 Margaret Ave. 3d-97-1471

CHEER your soldier with the best news from home—your Photograph.

Make An Appointment

Moule
374½ GEORGE STREET

'When You Think of Flowers Think of Us'

HELP WIN THE WAR RAISE A GARDEN

Vegetables and Flower Seeds by the Pound, Ounce or Package

Peterboro Floral Co. 434-436 Water St
TELEPHONES—Greenhouse 1395 Residence 1647

Why Pay High Prices for **Diamonds**
Remarkable Savings can be shown you in the Newest Designs and the Purest Stones at
Frank Clarkes
GOLD SMITH HALL 170 Charlotte

NOW IN FULL SWING

Chi-Namel Demonstration

At our Store for Balance of this Week

Chi-Namel
The Chinese Oil Finish
For Floors Woodwork & Furniture

Don't miss it Come and see the wonderful results accomplished by using this Chi-Namel Product. Better still get a 25c Can FREE (by filling in the coupon below) and try it for yourself.

Regular 25c Can FREE

Containing enough varnish to cover 25 sq. ft. of surface.

THIS COUPON

is good for one 25c. can of Chi-Namel Varnish upon the purchase of one new 15c. brush (merely to insure a fair trial) during the CHI-NAMEL DEMONSTRATION.

If larger can is desired, Coupon will apply as 25c. against purchase price.

Name .....

Address .....

Peterborough Hardware Comp'y

16 PAGES
PAGES 1-8

The Evening Examiner

Copies Printed during March 143,070
A Daily Average 5,722

VOL. LX. No. 98 PETERBOROUGH, FRIDAY, APRIL 26, 1918 PRICE TWO CENTS

Be Sure
and see the wonderful Photographs of the WILD GEESE
Now on Exhibit in the Show Cases of the —
Roy
STUDIO
140½ Hunter Street

MUNITIONS FOR '18 CAN'T IMPAIR '19.

London, April 26. — Speaking in the House of Commons yesterday afternoon, Winston Churchill said:

"Given loyal support by the workers, we can go through the 1918 fight on the present scale without breaking into the 1919 requirements," the minister said.

"At the end of last week all the British munition losses of the present battle had been made good."

Mr. Churchill said that airplanes were being produced more rapidly than trained pilots were, and that every tank lost was replaced by a new and a better one.

"We are now making more airplanes in a week than during the whole of 1914, more in a quarter than during the whole of 1916, and our output in 1918 will be many times that of 1916.

"Women are making nine-tenths of our output of shells."

Enlistments In Canada Total 439,806 Up To The Thirty-first Of October

Figures Tabled in House Show Ontario Has Easy Lead With 191,632—Majority Were British-Born

ARRESTS UNDER M. S. A.

OTTAWA, April 26.—In the House yesterday afternoon, Mr. Burnham asked: "Was Mr. O'Connor, late Cost of Living Commissioner, at the time of his appointment, required to report to superior authority in case of trouble with or change in his staff?"

Hon. Mr. Crothers: "Mr. O'Connor was and is a secretary in the Department of Justice, and, as to part of his time, was loaned to the Department of Labour without any reference to 'superoir authority'."

Mr. Burnham: "Was Mr. O'Connor free to make and make public, and as a matter of fact, did he make and make public, such reports as he deemed it necessary to make as Commissioner?"

Hon. Mr. Crothers: "Yes."

ONTARIO LEADS ENLISTMENTS.

Mr. Vien was given the following figures of voluntary enlistments up to 31st October, 1917:

Ontario, 191,632.
Quebec, 48,934.
Nova Scotia and P.E.I. 23,436.
New Brunswick, 18,022.
Manitoba, 52,784.
Saskatchewan, 26,111.
Alberta, 36,279.
B. Columbia and Yukon, 42,609.
Total—439,806.

The nationalities were given as Canadian born, 197,473; British born 215,769; other nationalities, 25,564; total, 439,806.

Frank Glass, Middlesex East, drew the attention of the Government to an item appearing in a morning paper which stated that the price of cheese had been fixed for the present year at 23 cents per pound for first grade, 22 1-2 cents for second grade, and 22 cents for third grade. These prices were for cheese set down on the wharf in Montreal. He wished to know whether this item was correct and also whether the Government proposed fixing the price of such articles as condensed milk, and other milk products in accordance with the cheese prices.

Sir George Foster, in the absence of the Minister of Agriculture, said that he thought the information about cheese pirces was correct. He was unable, however, to make any statement about the prices of other milk products ,but promised to draw the matter to the attention of the Minister.

ARRESTS UNDER M.S.A.

J. E. Prevost, Terrebone, told the House that in his constituency there was a large number of Federal Police going around arresting young men, who they thought were liable to service under the M. S. A. These policemen had arrested some young boys after the Registrar had given instructions for their exemption. Mr. Prevost wanted to now whether the Government had any information about the matter. He cited cases in point to illustrate the condition to which he referred.

Speaker Rhodes ruled that the question was not in order, and should be brought up at another time.

Hon. W. S. Fielding referred to statements which had appeared in the public press about an outbreak of smallpox in the district of Cape Island, Shelbourne County, N.S. He said the papers stated that the disease had been taken into this district by returned soldiers, and asked the Minister of Militia if he would have his medical officers look into the matter. There were quite a number of cases.

General Mewburn promised to give the matter his immediate attention.

McDERMID & JURY
E. L. PAYNE

MEALS
AT THE
Paris Cafe
415 George street
A LA CARTE
Specials Every Day
Breakfast, Dinner & Supper
You'll Like Our Chinese Dishes
PRIVATE DINNER PARTIES ARRANGED FOR

NOTICE—All persons, in ordering their food, ought to consider the need of Great Britain and her Allies, and their armies, for wheat, beef, bacon and fats, and that the Canada Food Board desires the public to do everything in their power to make these commodities available for export by eating as little as possible of them and by making use of substitutes and avoiding waste.

Grandpa's Movement.

The small grandson was sent to the garden to call his grandfather to dinner, but, intent upon his work, the man paid little attention to the child, who returned to the house and when asked by his grandmother, "What did grandpa say?" replied: "He didn't say anything. He just went around in a think."

Properly Sized Up.

"Yes," remarked a conceited young bachelor, "I have the greatest admiration for the fair sex, but I never expect to marry—oh, dear, no!" "Indeed," a lady remarked. "Then I am to understand that you not only admire women, but you have a sincere regard for them as well."

You Can't Brush Or Wash Out Dandruff

The only sure way to get rid of dandruff is to dissolve it, then you destroy it entirely. To do this, get about four ounces of ordinary liquid arvon; apply it at night when retiring; use enough to moisten the scalp and rub it in gently with the finger tips.

Do this to-night and by morning, most if not all, of your dandruff will be gone, and three or four more applications will completey dissolve and entirely destroy every single sign and trace of it, no matter how much dandruff you may have.

You will find, too, that all itching and digging of the scalp will stop at once, and your hair will be fluffy, lustrous, glossy, silky, and soft, and look and feel a hundred times better.

You can get liquid arvon at any drug store. It is inexpensive and never fails to do the work.

A SPRING SALE

On Every Article You Buy, You Are Saving Money

This Spring Sale will last for seven days and during that period we are offering lots of staple merchandise which are daily needed, at startling price reductions. Such noteworthy values as the following clearly indicate the wisdom of immediate buying. Sale starts To-Morrow and continues for seven days
LOTS MORE GOOD BARGAINS AT THE STORE

CHARMING ARE OUR LADIES' SUITS AT BARGAIN PRICES

We have drastically reduced our remaining stock of new Spring styles in Ladies well Tailored Suits. They are made from good wearing materials in all the leading fashions. During the Spring Sale we have grouped them into three lots for quick selling:

Suits — Regular $15.00. Sale Price $12.49
Suits — Regular $18.50. Sale Price $14.95
Suits — Regular $22.50. Sale Price $17.50

SLIGHTLY SOILED VOILE BLOUSES—2 FOR $1.00

They just need a trip to the wash tub to make them fresh and new. Slightly counter soiled Voile Blouses, in many pretty styles. Made from good quality voiles. Neat trimming effects. All sizes. They must be sold and the price will sell them. Regular up to $1.25 each. Spring Sale, ... 2 for **$1.00**

LADIES' & CHILDREN'S WHITE COTTON DRAWERS, PAIR 19c

One of the best bargains of the season—Ladies' and Children's White Cotton Drawers. Well made and nicely finished with good lace and tucks. A special table of these, and the price will sell them quickly. Regular up to 35c ..... Spring Sale, pair **19c**

SAMPLE SILK, SERGE, SILK POPLIN AND CREPE DE CHENE DRESSES AT SAMPLE PRICES

Being Samples—No two are alike. All made up in the leading summer fashion, showing many novel effects in navy blue, black, taupe, brown and green. We offer you these new dresses at prices away below regular prices. If you want a new dress—come and see these—Marked at prices that will sell them on sight.

LADIES' NIGHT GOWNS—THREE GOOD BARGAINS AT 79c, $1.19, $1.75

Well made, neatly trimmed night gowns of nice soft cambric. Good full sizes and splendid bargains at the following prices:

Regular $1.00. Sale Price 79c
Regular $1.50. Sale Price $1.19
Regular $2.25. Sale Price $1.75

LADIES' WHITE UNDERSKIRTS—TWO LINES—98c and $1.50

These white Underskirts were bought expressly for our Spring Sale—and they offer the maximum of value. Made from good wearing white cambric, with pretty embroidery flounces. Spring Sale:

Regular $1.25. Sale Price 98c
Regular $2.00. Sale Price $1.50

CREPE DE CHENE BLOUSES—NICE NEW STYLES FOR $3.75 and $4.50

All the leading styles — in up-to-date Blouses. Fine Crepe De Chines. White, maize, flesh and black. All sizes. New York models:

Regular $5.00, for $4.50
Regular $4.25, for $3.75

QUEEN QUALITY SILK GLOVES, Pr. 75c

One of the best brands on the market — Queen Quality Silk Gloves. Black and white, wrist length. All sizes ..... Spring Sale, pair **75c**

CHILDREN'S WASH DRESSES SAVE ON THESE AT 98c

A big assortment of Children's Wash Dresses. Made up in many nice styles—from good wearing and good washing materials. Big selection of colors to choose from. Regular up to $1.50. Spring Sale, each **98c**

SERGE DRESSES A LEADING BARGAIN AT $3.98

The material alone is worth the price of the made up dress. Last season's styles and odd lines from regular stock. Mostly navy blue and black. All marked at the one price for speedy clearance during our Spring Sale... **$3.98**

SAMPLES OF INFANTS' WEAR AT SAMPLE PRICES

We bought the complete sample range from one of the best manufacturers of infants' wear, including Dresses, Coats and Bonnets, and during our Spring Sale these samples will be offered to you at sample prices which spell Big Savings. BUY NOW.

SILK BLOUSES SPECIAL BARGAINS AT $1.98 and $2.25

An assortment of new spring styles in Silk Blouses. Mostly plain white. Square and round collars. Neat cuff effects:

Regular $2.50 Blouses, for $1.98
Regular $2.75 Blouses, for $2.25

Spring Coats Must Go At Once

W have a big stock of New Spring Coats. And they must be sold at once. All the new materials. All the new styles, and all the new colors are here. This is a splendid opportunity to get a nice new Spring Coat at a big saving:

Coats—Regular $16.50. Now selling at $12.50
Coats—Regular $17.50. Now selling at $14.95
Coats—Regular $20.00. Now selling at $17.50

Millinery at Half-Price

We have a big stock of New table of new Spring Millinery to sell at Half Price during our Sale. All the new shapes and all the new styles. Some very fine hats can be had at a very small outlay. All hats are trimmed in the latest way, and they are marked at exactly—

HALF PRICE

Ladies' New Skirts Mostly Silk Poplins $5.98 : $7.98

The Separate Skirt is very popular this season, particularly Silk Poplins, and in this line we offer you some real Bargains. The skirts can be had in navy, black and colors, in all the new styles:

Skirts—Reg. $7.00 for.. $5.98
Skirts—Reg. $9.00 for.. $7.98

ABRAMSON'S

378 GEORGE STREET : Opposite 5-10-15c Store

With Other Councils

Dr. A. C. Hawkins was elected Mayor of Halifax.

Patriotic Campaign.

Sarnia is organizing for a patriotic campaign to raise $75,000.

Raised Water Rates.

Guelph has raised water rates by reducing the cash discount by ten per cent.

May Reconsider.

Retail merchants of Windsor are so strongly in favour of daylight saving that the City Council is to reconsider its adoption.

Increase in Fares.

The London Street Railway's request for an increase in fares is strongly opposed by the Mayor and many members of Council.

Will Advance Loan.

By four to one the ratepayers of Halifa voted to advance $400,000 to the Halifax Power Co., on a mortgage and for 51 per cent. of the stock, the company undertaking to light the city for $30,000 a year for 25 years.

RED LIGHTS PLACED OVER THE FIRE ALARM BOXES IN THE CITY

Fire Chief Grange has inaugurated his policy of placing a red light over each of the fire alarm boxes throughout the city. Box 23, at the corner of Hunter and George streets, has been equipped in this manner, and the result at night appears to be very practical. The red light can be discerned at a long distance, and when the citizens familiarize themselves with the change they will have less difficulty in finding the fire alarm boxes at night.

Allies Have Retaken Bretonneux

British and Australians Take a Large Number of Prisoners

WAR NEWS

Canadian Press:

BRITISH HEADQUARTERS IN FRANCE, April 26.—British and Australians have retaken Villers-Bretonneux, together with a large number of prisoners.

SURRENDER SOME POINTS.

LONDON, April 26.—British surrender some positions on the Meteren-Wytschaete line, but the Germans fail to gain any high ground.

CANADIANS REFUSE.

LONDON, April 26.— Canadians in London refuse to send their families home unless those issuing orders do the same.

KAISER VISITED ZEEBRUGGE.

LONDON, April 26.—It is officially stated from Berlin that the Kaiser visited Zeebrugge on Tuesday.

A CRITICAL STAGE.

THE HAGUE, April 26.—The Dutch German relations have reached a critical stage.

Canadian Press:

SHELL IN WORKSHOP.

PARIS, April 26. —A long-distance shell fell in a workship where a dozen young women were working. None of them were injured. Another shell fell on a dwelling injuring one woman.

THREE MEN KILLED.

AN ATLANTIC PORT, April 26.—A statement was made late last evening by the owner of the Steamer St. Paul, states that three men were killed.

HEAVY FIGHTING.

WITH THE BRITISH ARMY IN FRANCE, April 26.—The battle around Villers-Bretonneaux continued fiercely all day yesterday, armies swaying backwards and forwards.

CADET KILLED.

CAMP BORDEN April 26. — Cadet John T. Duval, whose home is in the Island of Jersey, England, was killed yesterday when his airplane dashed to the ground.

GRAIN MARKET

Oats weakened slightly again yesterday in a quiet market with export buying not much in evidence, though a report went out from the bulls of a "rumor" that several large houses were in the market again, and were said to have bought heavily on export on account. In any case both Winnipeg and Chicago closed 3-8c to 1-2 lower. Evidetly choosing to ignore all bull rumors for the present. Cash quotations are 1-2 lower, Fort William basis. Corn markets were stronger, cool weather and the lack of the needed warm rains being the full factors. Barley is again quoted lower. In reference to the present weakness in the barley market, there is said to be a purpose in bringing that market down from its recent high record levels and that purpose is to discourage the sowing of too much barley this season and to encourage the farmers to sow wheat instead. The way to do that, it is argued, is to bring down price of barley.

Manitoba wheat. — No. 1, northern, $2.23 1-2; No. 2, 2.20 1-2; No. 3, $2.17 1-2; No. 4, $2.10 1-4, including 2 1-4c tax, in store, Fort William.

Manitoba oats. No. 2, C.W. 91c; No. 3, 87 3-4c; extra No. 1 feed, 87 1-2c; No. 1 feed, 85c, in store, Fort William.

American corn—No. 3, kiln dried, $1.90 track Toronto; No. 4 kiln dried $1.85.

Ontario oats—No. 2 white, 91c to 92c, nominal; No. 3 white, 90c to 91c.

Barley, malting — $1.52 to $1.53.

Ontario wheat—No. 2 winter, $2.22, basis in store Montreal.

Peas—No. 2, $3.60 to $3.70, according to freights outside.

Buckwheat—$1.84 to $1.86.

Rye—No. 2, $2.65.

Ontario Flour — War quality, $10.80; Toronto-Montreal, $10.80 new bags.

Manitoba Flour — War quality, $11.10, Toronto.

Millfeed—Car lots, delivered, Montreal; shorts $40.40; bran, $35.40; feed flour, not quoted; middlings, not quoted.

Hay—Baled, track, Toronto, car lots, No. 1, $17 to $18; No. 2, $14 to $16; mixed, $13 to $16; straw, car lots, $8.50 to $9.

Fl. birds appear on hats.

Duck gray is a new shade.

Girdles may be draped or plain.

Brim clamps are made of amber bone.

The Rexall Stores
CANADIAN DRUGGISTS LIMITED

It's a Breath from a Flower Garden

Talcum
Face Powder
Combinat'n Cream
Cold Cream
JONTEEL

JONTEEL is the name given the costly new odour of twenty-six flowers.

The most wonderful part of the Jonteel Story is, that this distinctive new odour can be bought in toilet requisites at the popular prices given below:

Jonteel Talc ..... .35c
Jonteel Cold Cream ..... .75c
Jonteel Combination Cream 75c
Jonteel Face Powder ..... .75c

AT

McDERMID & JURY'S
The Safe, Satisfactory Druggists
The Rexall Store
COR. GEORGE & CHARLOTTE

CATTLE MARKET

Union Stock Yards. — Receipts, 43 cars, with 311 cattle, 235 calves, 1663 hogs, and 6 sheep and lambs.

A short active market was sufficient yesterday to clean up the light run of fresh cattle and anything left over from the earlier markets. Prices held strong and firm at the big advances recorded during the week, anything choice in the way of handy weight butcher or in the heavy steers class, selling good and steady from $12 to $13.50 and fair to good medium butcher at $11 to $11.50. Fat cows and bulls steady.

Calves steady for choice quality, but weak on the common stuff.

Sheep and lambs in good demand, but very few offering.

Hogs were again a light run, the market settling at 25c up from yesterday at $20.25 fed and watered.

Heavy steers	$12.50 to	$14.00
Choice butcher	12.25	13.50
do medium	11.00	12.00
do common	10.25	10.75
Heifers, good to choice.	10.50	11.25
Butcher cows, choice	9.25	11.00
do medium	7.00	7.50
Bulls, choice heavy	10.00	11.00
do good	9.25	9.75
do light	7.00	8.00
Canners and cutters	6.25	7.50
Feeders, 900 to 1,000 lbs.	9.50	10.50
Stockers 750 to 800 lbs.	9.00	9.50
do med., 600 to 700 lbs.	8.00	8.50
do light, 600 to 650 lbs.	7.00	7.25
Milch cows	35.00	125.00
Calves	6.50	14.00
Lambs	18.50	21.00
Sheep, light	10.00	15.50
Hogs fed and watered	20.25	19.25
do off cars	.10	
do f. o. b.	.2050	

GAS ON STOMACH SOUR STOMACH INDIGESTION HEARTBURN
Instantly Relieved by
BISURATED MAGNESIA
IN 5 GRAIN TABLETS
AND POWDER FORM

BISURATED MAGNESIA is Magnesia especially prepared for the safe, speedy and certain correction of dangerous stomach acidity. It comes only in the form of five grain tablets and powder in sealed blue packages. Do not confuse with commercial magnesia, milk of magnesia or citrate of magnesia. Look for the word BISURATED and get the genuine from DRUGGISTS EVERYWHERE.

To Prevent Blackleg Vaccinate Cattle
AND DO IT NOW!

Last fall a great many farmers of this county lost valuable cattle from Blackleg, a disease very prevalent also at this season of the year. Every farmer should safeguard his cattle against an outbreak of this dread malady by vaccinating them—AND DO IT NOW!

There is only one sure way to prevent this disease and that is to vaccinate the cattle ,and this dreaded disease can be prevented in animals just as sure as you can prevent small pox in people. Under no circumstances should farmers neglect their cattle.

If you wish to prevent Blackleg either write or go to Lynch's Drug Store, 168 Hunter Street, Peterboro, and you will be furnished with literature and full particulars how to prevent this dreaded disease.

8d18 20 26

Why Blame the Good for the Bad?

BECAUSE thin, skim milk will not nourish a baby; has nothing to do with milk fresh from a registered cow.

BECAUSE some coffee develops a bitter tang—and is not satisfactory—has nothing to do with

SEAL BRAND COFFEE

"Seal Brand" is coffee that has been selected from the world's best plantations by coffee experts, roasted and blended by those who have given a life-time to the study of coffee.

If you like a cup of GOOD Coffee, try "Seal Brand".

In ½lb and 2 pound tins—in the bean, ground, or *fine ground* for percolators.

If you want to know the true secret of a delicious cup of coffee, write for our booklet, "PERFECT COFFEE —PERFECTLY MADE". 198

CHASE & SANBORN, MONTREAL

What the Orient Wants.

The Orient now wants, more than anything else in the world, better educational facilities. Ask a citizen of any Oriental country what three things he most desires for his people. Two of the answers may vary according to the local conditions, but one is uniformly the same from Sapporo to Hyderabad; better schools. Not all schools are so favorably situated as St. John's in Shanghai. There are hundreds of millions of people in Asia whose entire family income is not equal to the $220 Mexican (approximately $150 American currency) which St. John's is able to charge for annual tuition. It is not the aim of every school to become self-supporting. The glory of the Christian ideal has always been that its primary care is for the poor and unfortunate. But every year the mission schools are able to shift their work more from the purely charity basis toward one of self-respecting independence. Western education is now so highly prized that pupils and parents alike are willing to make superlative sacrifices to acquire it.—Tyler Dennett in Asia.

Sore Eyes Granulated Eyelids, Eyes inflamed by exposure to Sun, Dust and Wind quickly relieved by Murine EyeRemedy. No Smarting, just Eye Comfort. At Druggists or by mail 50c per Bottle. Murine Eye Salve in Tubes 25c. For Book of the Eye write Murine Eye Remedy Co., Chicago

The Woman Who Changed

By JANE PHELPS

A DANGEROUS COMPLIMENT

CHAPTER LI.

"Oh I am so glad! Now you can help us," I exclaimed, without preamble. I was perfectly honest in my speech. I had no thought, just then, of anything save the assistance Merton would be helping us decide the sort of frame suitable for our place cards, which, while larger than the usual cards used for the purpose, were small enough to require a very dainty frame.

"You are very complimentary," he returned, flushing with pleasure.

"Yes, and it would be dangerous for Helen to say such things to most men," Evelyn broke in, "but you seem to understand even if you are older, that we are young, that we act young and talk young, too; and that we mean nothing wrong, although we may sound silly at times."

"Pardon me Mrs. Reeves, but I never have thought either you or Mrs. Howard at all 'silly,' as you express it. Your naivette is absolutely refreshing. The usual stilted phrases and doings of society people pall tremendously, after a time, as you will find out."

"They do, already. I won't have to wait," Evelyn replied, laughing. "Honestly, Mr. Gray, society bores me almost to death, 'although I say it as shouldn't,' considering my husband's family." And the mone she made was so mirth-provoking that I laughed aloud.

The Frames Are Chosen.

It didn't take us long, with Merton to help us, to decide upon some dainty, filigreed, dull silver frames for our place cards. They were really delightful little souvenirs.

"I shall tell June and Jennie to come and have theirs framed, too," Evelyn said. The salesman smiled and remarked:

"I have framed some very like these for Mr. and Mrs. Rivers. Here they are." And he showed us their cards framed in a much more elaborate frame, but one not nearly as artistic as those we had chosen.

"Ours are the prettiest!" I said, turning to Merton.

"Yes, the simpler a thing like that can be framed, the better it looks. I find it a fault in people who buy more protentious paintings. They fairly obscure the picture because of the ornateness of the frame. I remember a friend of mine once told this story; he had bought a landscape which was elaborately framed. Before he had time to replace the frame with one more to his liking, he invited someone to look at the picture. They came, gazed —as he thought, at the picture, with rapture —then said: "What a beautiful frame!' From that time this man, a real art lover, never allowed a picture to be hung in his home until it was suitably framed."

"But we are not all artists," I exclaimed.

"No! but the idea is so simple anyone can grasp it. Subordinate the frame to the picture. It is the same with everything in life. The lesser is, or should be, subordinated to the greater. There. I have you both looking as solemn as owls with my lecture."

"I think we owe you a vote of thanks," Evelyn said. "I, for one, have learned something worth while, and in such a nice way."

I said nothing, but I felt that he knew that I, too, appreciated what he had said and would profit by it.

Added Thoughtfulness.

I supposed, of course, that Merton would walk along with us when we left the store. But, instead, he escorted us to the door, then bade us good afternoon. I confess I was disappointed and may have shown it, for Evelyn said:

"Don't look so disappointed, Helen. I expect he wanted to come as badly as you wanted him, b ut we might meet Mrs. Collins again. I imagine he shook her so that he might come back and help us select the frames. You see, he had to get rid of Mr. Carpenter, too. I think it was most thoughtful of him not to ask to walk with us."

I had to own that Evelyn was right when after walking a couple of blocks, we ran into Mrs. Collins and Mr. Carpenter.

"Scold me for taking your escort. I shan't feel hurt," she said gaily. We had a delicious tea at the Elite. We tried to keep Mr. Gray, but he pleaded an important engagement. I thought he had run away to go back to you two girls, but I see I was mistaken."

"You flatter us, Mrs. Collins," I replied, made bold by her ill-concealed sneer. "I can't imagine any man leaving so charming a widow as yourself for two very much married matrons like Evelyn and me."

"Bully for you, Helen! I'd never have dared to say anything like that to her. She is the cattiest old thing in Moreland. Not that she is so old, but she hates to see a man look at anyone but her own fascinating self. The pig!"

"I should think that when a woman had been married once, she would be satisfied." It seems so indecent for a woman to want to marry again. Maybe she doesn't! Perhaps she is only flirting."

"Perhaps!" Evelyn answered in an enigmatic way.

To-morrow—A Pat on the Back.

An Aged Choir.

An aged choir composed of half a dozen grandfathers and at least one great-grandfather, without any assistance, sang the whole music of the service at Witham Parish Church, Essex, England, recently. It was not a case of the "big manly voice turning again to childish treble." They sang so well that all, none more than themselves, were delighted. The great-grandfather, Mr. William Beardwell, is a great old chorister, and several of the grandfathers have been in choirs for over fifty years. They were heartily congratulated on their success in "carrying on" while "the boys" are away fighting.

Certainly Is.

"Pa, what's an income tax?"

"Anything we buy at the present price, my son."

Freckles and Blotches Are Easily Peeled Off

If you are bothered with any cutaneous blemish, it's a poor plan to use paint, powder or anything else to cover it up. Too often this only emphasizes the defect. Besides, it's much easier to remove the disfiguration with ordinary mercolized wax. Applied nightly, the wax will gradually remove freckles, pimples, moth patches, liver spots, sallowness, red blotches or any surface eruption. The affected cuticle is actually absorbed, a little each day, until the clear, soft, youthful and beautiful skin beneath is brought wholly to view.

Ask the druggist for one ounce of mercolized wax and use this like you use cold cream. Remove in the morning with soap and water. Many who have tried this simple, harmless treatment report astonishing results.

A NEW SLAV STATE.

Another National Force Has Come Into Existence.

"The declaration of Jugoslavia heralded democracy; into the formation of that document were woven the spirit of the American Declaration of Independence and the experience of the French Republic. But Austria does not view such democracy as separate from her empire. Since the date of the declaration the royal and imperial monarchy has officially proclaimed that, although she does not oppose the idea of Jugoslavia, yet she contends that that state shall be under her protectorate or sovereignty.

"But what of allegiance to the claims of nationalism when a conflict arises between just this recent Jugoslavia and one of the very group of powers urging guarantees of democracy? Italy's position will be the most questionable in the entente reception of the Jugoslav state. However, considering Lloyd George's pledges of support for Serbia given to Premier Pashich, it can well be seen that conflicting claims of new Jugoslav and Italy could be healed. Guglielmo Ferrero points out a factor often overlooked—Slav co-operation with Italian in developing the Adriatic. Let the partition of the Adriatic now be transverse instead of longitudinal; let it be a cross-sea industry reviving days of Venice. As for the province of Istria, as well as certain cities and colonies along the Adriatic Sea that Italy lays claim to possess in the course of time par voie d'infiltration, their future ought to be decided by plebiscite. Indeed, it is possible to read into the proclamation of Jugoslavia an interpretation of the knotty points. Clause ninth says: 'The territory of the Kingdom of the Serbs, the Croats, and the Slovenes shall be understood to include all lands in which our people, under three names, live indivisibly in great aggregates. The clause probably would renounce for Jugoslav territory those places where Slavs live in slight aggregates compared with the Italians. In case of extreme ambiguity it may not be far fetched to suggest internationalization for such cities as Trieste Piume, and Zadar, in the sense in which Hamburg, Bremen, and Luebeck were in the days of the Hanseatic League.

"While the Jugoslavs want unification, they do not make any pretension on the ground of historical traditions and privileges; but they want the creation of a state on the principle of unity of territory, unity of race and language, and unity of national aggregates of population. Yet whether the greater powers, including recalcitrant Italy, will be satisfied or not with the purpose and aims of this new state, there can be no doubt that the advent of Jugoslavia has already been proclaimed in the circle of the nations."—Milivoy S. Stanoyevich in Century.

Stamps Separated.

To separate stamps that have become stuck together, lay a sheet of thin paper over them and iron with a hot iron. This will take them apart and the glue will still remain.

Daily Thought.

An act of yours is not simply the thing you do but it is also the way you do it.

Old Age's Chief Blessing.

The fruit of old age is the memory and rich store of blessings laid up in early life.

Optimistic Thought.

There is a remedy for every invasion of right.

Telephone Economy

Scarcity of Material

MATERIALS of many different kinds enter into the make-up of the modern telephone plant.

¶ Iron, steel, tin, copper, nickle, aluminum, lead, platinum, brass, asbestos, mica, carbon, rubber, silk, cotton, woods of many kinds, dyestuffs, chemicals—these are but a few of the basic elements in a telephone system, gathered from nearly every country on the globe.

¶ The demands of the war have caused an acute shortage in telephone material. Not only is it abnormally expensive; some of it connot be had at any price.

¶ *We ask your help in conserving the supply of telephone material. We suggest care in the handling of the instrument and apparatus on your premises, so as to avoid costly repairs.*

¶ *All orders for the installation of telephone equipment not absolutely necessary should be postponed until present conditions are past.*

¶ In this way you will be putting into practice an effective war-time economy and helping us to meet the more urgent needs of the Conntry's business.

The Bell Telephone Company of Canada

Fashion Craft

The Vogue

$25 $30 $35 $40

many prices, patterns and styles, in many materials are features of interest to be found in Fashion-Craft quality clothes for spring and summer 1918. every suit made with equal care and skill, each chosen for service as well as appearance. advancing prices and doubtful qualities make it wise to buy what you require from reliable firms. Fashion-Craft is sold by 200 reliable merchants in Canada.

Local Selling Agency A. M. LAIDLAW 140 Hunter Street - Peterboro, Ont.

TINWARE

And New and Second-hand Kitchen Utensils, at Rock Bottom Prices. Also Garden Tools, Furniture, Stoves, Crockery and Other Household Goods.

JOSEPH SMITH
390 Aylmer St. Phone 308

Good News to Housekeepers

Keep your rags and other junk for Low & Co. We will pay you from 3 1-2 to 4c. per lb. for rags; 7 1-2c. for rubber; 18 to 20c. a lb. for copper; 5c. per lb. for lead and zinc; scrap iron from 75c. to $1.25 per cwt.

Either drop us a line by mail or ring 697 or 766 at nights, and we will call for them.

Orders for coal taken now.

LOW & COMPANY
262 Simcoe St. and 385 Bethune
Phone 697 Nights and Holidays 766

LUMBER

BUILDERS' MATERIALS of all kinds Shingles, Scantlings, Joist and Bill Stuff, Mouldings, Castings, Base and all kinds of Finish, Boxes and Box Shooks, Slabs and Mill Wood.

Alf. McDonald Estate
POINT ST. CHARLES MILL

GRAND TRUNK RAILWAY SYSTEM

TIME TABLE CHANGES

Change of Time will be made on April 28th, 1918

Information now in Agents' Hands

Railway Time Tables

GRAND TRUNK RAILWAY.

7.00—For Lakefield.

8.25 a.m.—For Hastings, Campbellford, Stirling, Madoc, Belleville, Deseronto, Napanee, Kingston, Brockville, Montreal.

8.29 a.m.—For Lindsay, Orillia, Collingwood, Midland, Penetanguishine, North Bay, Toronto, Hamilton, Niagara.

12.05 p. m.—For Millbrook, Lindsay, and Port Hope, making direct connections at Port Hope for Toronto arriving Toronto 3.35 p.m.

12.05 p.m.—For Lakefield.

12.02 p.m.—For Millbrook, Lindsay, Port Hope, and all points on the main line, east and west Direct connections at Port Hope with International Limited for Toronto, Detroit, and Chicago.

4.30 p.m—For Hastings, Campbellford, Stirling, Madoc, Belleville, Deseronto, Napanee, Kingston and Brockville.

5.40 p.m.—For Lindsay, Orillia, Midland, North Bay, Toronto.

9.15 p.m.—For Millbrook, Port Hope, Belleville, Kingston, Brockville, Montreal and Boston.

CANADIAN PACIFIC RAILWAY.

GOING EAST—

**8.50 p.m.—Indian River, Norwood, Havelock.

11.52 p.m.—Kingston, Smith's Falls, Montreal, Quebec St. John, N.B., Boston and New York.

1.14 a.m.—Norwood, , Havelock, Tweed Perth, Smith's Falls, and Ottawa.

**12.23 p.m. — Norwood, Havelock, Tweed, Perth, Smith's Falls, Ottawa, and Intermediate points.

GOING WEST—

6.12 a.m.—Toronto, Owen Sound, Guelph, Goderich, Hamilton, Buffalo, New York, Galt, Woodstock, St. Thomas, London, Chatham, Detroit and Chicago.

6.21 a.m.—Myrtle and North Toronto.

7.35 a.m.—Toronto and intermediate points

**5.25 p.m.—Toronto, Hamilton, Brantford, Buffalo, New York, Guelph, Galt, Woodstock, London, Detroit and Chicago, and intermediate points between Peterborough and Toronto.

**7.50 a.m.—Lindsay, Orillia, Port McNichol and intermediate points.

**4.45 p.m.—North Toronto and West Toronto and Intremediate points.

*Daily **Daily except Sunday.

SECOND-HAND GOODS

Bought and Sold. Entire Household furnishings valued, Bought and Sold. A postal card will advise us to call.

S. COHEN
189 Charlotte St. Phone 1369

Every single step I'd take
Seemed just like my back would break.
Then I put on "Cat's Paw" Heels.
My! how restful "Cat's Paw" feels.

CAT'S PAW
CUSHION
RUBBER HEELS

50¢ A PAIR PUT ON

"Cat's Paw" Series, No. 4—Watch for No. 5.

MOTORCYCLES IN WAR.

More Than 750,000 Machines Have Been In Use Since 1914.

From the arrival of the British Expeditionary Force in Belgium in the late summer of 1914 down to the present time, the motorcycle has steadily gained in importance in different branches of the military service. Its use has not been restricted to the allied armies. The best authorities place the number of motorcycles employed by the armies of the Central Powers at the time of the Battle of the Marne at 18,000. The British had at least 40,000 in service in the spring of 1915, while the French had about 11,000. The Italian forces, up to the present, have 10,000, according to recent estimates.

It has been figured that more than 750,000 motorcycles have been in use for military purposes by the belligerent powers since July, 1914. This does not include those at present in the United States army services, for prior to their entrance in the great war the American army did not have more than perhaps 150 machines in all.

Before the era of trench warfare on a large scale, the greater number of motorcycles in use were for despatch riding. By reason of its readiness for use at a moment's notice and its ability to thread its way among the heavy traffic behind the lines, the motorcycle superseded all other means employed for carrying despatches between headquarters, often long distances apart.

Another important use of the motorcycle in war is that of convoying supply trains from base to distributing stations along the front. The flexibility of the motorcycle makes it particularly valuable for such work. Motorcycles have also been used in considerable numbers to convey picked riflemen to points on the front where reinforcements are needed, and whole battalions are sometimes transported in this manner.—Popular Science.

Good Excuse for Bothering.

Charles lived with his aunt, who was a milliner and worked down town. She had told him not to telephone to her unless it was important. One day she was called to the phone, and little Charles said, "Auntie, don't be cross, but this is something very impossible."

Child's Food Important.

Froebel, that deep student of child culture, said that in the early years the child's food is a matter of the greatest importance, not only may the child by this means be made then indolent and inactive, sluggish or mobile, dull or bright, inert or vigorous, but, indeed, for his entire life.

Speeding Up.

Worthy companion to the celebrated painter who, when the paint got low, hastened to finish the floor before the paint gave out, has been found in the woman knitter who sat up late to finish a scarf because she had so little yarn!

HOW TO AVOID BACKACHE AND NERVOUSNESS

Told by Mrs. Lynch From Own Experience.

Providence, R. I.—"I was all run down in health, was nervous, had headaches, my back ached all the time. I was tired and had no ambition for anything. I had taken a number of medicines which did me no good. One day I read about Lydia E. Pinkham's Vegetable Compound and what it had done for women, so I tried it. My nervousness and backache and headaches disappeared. I gained in weight and feel fine, so I can honestly recommend Lydia E. Pinkham's Vegetable Compound to any woman who is suffering as I was."—Mrs. ADELINE B. LYNCH, 100 Plain St., Providence, R. I.

Backache and nervousness are symptoms or nature's warnings, which indicate a functional disturbance or an unhealthy condition which often develops into a more serious ailment.

Women in this condition should not continue to drag along without help, but profit by Mrs. Lynch's experience, and try this famous root and herb remedy, Lydia E. Pinkham's Vegetable Compound—and for special advice write to Lydia E. Pinkham Med. Co., Lynn, Mass.

A Definition.

In her apartment on the Rue de Varenne, Edith Wharton, who is doing war work in Paris, had just taken leave of a lady. This lady's call had been brief, but she had managed to say several wounding things to another lady who was present. "And, Amy," the other lady afterwards complained, "calls me her friend! If I'm her friend, why does she talk to me like that?"

"My dear child," said Mrs. Wharton, with a smile, "don't you know that Amy is one of those women who regard friendship as a cushion wherein to stick their pins?"

NOISES IN EARS, TWITCHING NERVES

Told of the Exhausted Condition of the Nerves—Indigestion and Weak Heart Action Were Other Symptoms.

KINGSTON, Ont., March 22.—There are few people in this city who are not acquainted with the exceptional restorative power of Dr. Chase's Nerve Food. Reports have come from almost every street of the Limestone City telling of cures effected by this treatment, and the druggists have been surprised at the enormous demand for this great nerve restorative.

This is not to be wondered at when cure is effected in such extreme and complicated cases as the one described in this letter

Mrs. M. A. Couling, 61 Stanley street, Kingston, Ont., writes:

"For a number of years I suffered from a rundown condition of the system, due to overwork. I could not sleep and was restless and worried. I had pains through my back, buzzing in the ears and twitching of my nerves and muscles. I had indigestion and my appetite became poor. I would get drowsy after eating and frequently suffered from great weakness. My circulation was poor, my hands and feet always cold and my heart action weak. I consulted doctors, but they could do nothing for me. Whilst in this condition I decided upon a trial of Dr. Chase's Nerve Food. After taking eight boxes of this medicine I am relieved of all the symptoms from which I suffered before, and in general I feel like a new woman. I used to be very constipated so I took Dr. Chase's Kidney-Liver Pills in connection with the Nerve Food, and am completely cured of that trouble, too."

Dr. Chase's Nerve Food, 50c. a box, a full treatment of 6 boxes for $2.70, at all dealers, or Edmanson, Bates & Co., Limited, Toronto. Do not be talked into accepting a substitute. Imitations only disappoint.

Coal of the Earth.

Coal, not gold, as one might imagine, is the most valuable mineral exploited in the world, says the Cleveland Plain Dealer. Once taken from the earth coal cannot be replaced, nor can it be used over and over again like gold and most of the other metals and minerals.

Hundreds of millions of people depend upon coal for their comfort and very life; its exhaustion in any country would all but paralyze its manufacturing industries.

Civilization and coal go hand in hand. The heaviest coal producing countries lead in civilization, in the arts and in the sciences. A large proportion of the wealth of the world can be traced directly to coal. So the query as to how much coal is left in the world becomes an interesting one—the time is not so far distant when all the known resources of the globe will be exhausted.

Well, then, how much coal is there left in the world?

The bulk of it is stored in the northern continents. North America and Eurasia have six-sevenths of it. Most of that is north of the twentieth parallel. And seventy per cent. of this is in the Western Hemisphere. Two-thirds of the world's total supply is stored between the Appalachians and the Rockies, in North America.

Every year the world uses 1,300,000,000 tons of coal. There is left now, expressed in millions of tons, the following amounts: Both Americas, 5,195,518; Asia, 1,282,074; Europe, 784,192; Oceania, 168,928; Africa, 67,889. This totals 7,398,561,000,000 tons. At the present rate of consumption this will last nearly six centuries.

A War Bird.

"This chicken seems to be all dark meat."

"Yep, we're conserving food at our house. Little thrown away; you know. We raised that chicken on coffee grounds."

IRELAND LOSES NOBLE CHAMPION

John Redmond Proved Himself a Great Leader.

HIS IDEALS WERE HIGH

If His Countrymen Had Followed His Lead They Might Have Secured Home Rule Years Ago, But the Cause Has Suffered Greatly Through Death of Champion.

IF Ireland could have followed where John Redmond led it might have had Home Rule years ago. He was a strong leader, and a wise one. He had the admirable qualities of the Irish character without its defects; it was the defects exemplified in the unreasonableness and violent agitations of the Sinn Fein party and their like that baffled his best efforts.

From the time he entered the House of Commons, thirty-seven years ago, Redmond labored with incessant zeal, wisely, temperately, with the insight and foresight of a statesman, to solve the perplexing problem of Ireland. He was a supporter of Parnell, and tried to hold

JOHN E. REDMOND.

the party together after Parnell's death. His Parliamentary competence and position were high; he had the respect even of Englishmen altogether opposed to Home Rule. The difficulties that confronted him were created on the one hand by the irreconcilable elements, to whom no method but violence was acceptable, and on the other hand by the Ulster opposition. He might have done for Ireland what enlightened statesmen of the type of Milukoff would have done for Russia after the revolution, but both in Ireland and in Russia there were elements that rejected all counsels of enlightened statesmanship and were not to be turned aside from the paths that lead to ruin.

In his devoted loyalty to the Government after the outbreak of the war Redmond set an example which all Ireland should have followed, since that was the one sure way to win the freedom and privileges of Home Rule. The party of unreason and of violence chose rather to enter into conspiracies with agents of Great Britain's enemies, which was the worst possible service they could have rendered to their own cause and to the cause of Ireland. Redmond's death is an irreparable loss to the Nationalist party, for it is difficult to see who can fill his place. Ireland can have Home Rule when Irishmen can agree among themselves to accept a reasonable plan. The chance that an agreement can be reached and a reasonable plan accepted has been very much diminished by the termination of his long years of labor for the good of Ireland.

This Good Old Remedy

isn't just a purgative. Quite the contrary.

It makes purgatives unnecessary by keeping the liver lively.

Take small doses regularly—a larger dose only if you're sure you need it.

That's been the rule of hearty, sprightly, happy folks for 50 years.

CARTER'S LITTLE LIVER PILLS

Genuine bears Signature

Colorless faces often show the absence of Iron in the blood.

CARTER'S IRON PILLS will help this condition.

Any Sickness Leaves Weakness

Even a simple cold strips and reduces your resistive powers to allow other sickness. Only food—not opiates or drugs—creates the rich blood which distributes strength to the body, and the concentrated medicinal food in

SCOTT'S EMULSION

makes the blood rich and stimulates its circulation while its tonic virtue enlivens the appetite and aids nutrition to reestablish your strength quickly and permanently. If you are rundown, anemic or nervous, by all means get *Scott's Emulsion.* It builds because it is a food—not a stimulant.

Scott & Bowne, Toronto, Ont. 17-39

Had a Right to Be Peeved.

"Blings unissed an important engagement the other day because of the transportation situation and now he thinks he's got a good case against the railroad." "Did they annul his train?" "No—they ran it on time."—Buffalo Express.

Something He Didn't Understand.

Little George said the other day at table: "Now when I sit in my chair my feet won't touch the floor, but when I walk around they touch the floor, just as well as anybody's."—Woman's Home Companion.

THE H. P. LINDSAY CO.
REAL ESTATE AGENTS AND INSURANCE.
AUTOMOBILE LICENSES.

BRICK HOUSE— With stable and hen house, with 5 acres of land. Also good orchard. Price $1,100

BRICK HOUSE— Central, with all conveniences. (Three-piece bath). Price $2,000. Easy terms of payment.

BRICK HOUSE— On Aylmer street. All conveniences, south of London. Price $3,500. Look this over.

A SEVEN-ROOMED BRICK HOUSE— Practically new. $1,000. On easy terms.

GOOD FARM— In Cavan, 10 miles from city. Good buildings, lots of wood. Good orchard, 150 acres cleared. Price $6,500. Let us show you this.

FOUND

FOUND—ON GEORGE STREET, SMALL sum of money. Owner, apply Mervin's Butcher Shop. 3d-1465-97

WANTED

WANTED—BOY'S BICYCLE, ABOUT 18 inch frame, in good condition, reasonable. Apply 189 King street or Phone 274. 3d-96-1432

LOAN WANTED ON FIRST MORTGAGE —First class and satisfactory security on city property. Apply Box 1356 Examiner. 5d94 1356

WANTED—HOUSE, BY MAY 15, A MODern house, central; or near car line. No children. Apply Examiner for address. 5d-95-1383

WANTED—SMALL POWER BENCH DRILL —half-inch capacity. Must be in good condition. Apply Examiner Office. dtf-81

JAMES DELINE IS PREPARED TO DO plastering and alteration work of all kinds. Estimates cheerfully given. Apply at A. E. Saunders, Brownton P. O. 6d-88-1156

WANTED—TO PURCHASE—FARM 20 TO 40 acres; with approximately 1-8 in hard wood timber, 1-4 in pasture or meadow, 1-3 in fruit trees—apple, cherry, plum, in full bearing; rest under cultivation; house, 3 to 4 rooms; small barn with loft; stables fo horse and cow; living well or spring convenient to house. Must be located on good road, within seven miles of Peterborough. Terms, cash. Possession November 1st. Address, mentioning price and all other particulars. Apply "Gardener," 1356 Greenwood Ave., Memphis, Tenn. 3d-97-1465

W. J. WYATT
EAST CITY'S OLD ESTABLISHED MERCHANT TAILOR.

My engagement with the Globe Tailoring Co. having terminated, I have resumed my regular business in my own premises, Driscoll St. Practical tailoring in all its branches. Also Clothes Cleaned and Repaired.

I have on hand a first-class stock of Pure Woolens, etc., for Spring Suiting and Overcoatings, which I can make up to measure at moderate prices. It will pay you to see me if you want any good spring garments made to your order.

m.w.f.

PERSONAL

PRIVATE CLUB
MARRY RICH—HUNDREDS ARE ANXIOUS.
ENCLOSE STAMPED ADDRESSED ENVELOPE TO
E. P. ISHERWOOD,
ISHERWOOD P.O., ONT.

LOST

LOST—TUESDAY, BUNCH OF KEYS ON ring, between 190 Brock Street and corner of George and Charlotte Streets. Finder leave at Examiner. 3d-96-1425

HELP WANTED—MALE

WANTED—CHAUFFEUR WANTED at once. Apply Peterborough Floral Co. 3-97

HELP WANTED—Female

WANTED—GIRLS. APPLY TO CANADIAN Chicle Co. 5d-95-1291

FEMALE HELP WANTED—APPLY NICHolls Hospital. 6d-94-1345

WANTED—SMART YOUNG GIRL FOR office work. One who can manage books; experience unnecessary. Apply at once to 378 George Street. 5d-96-1423

WANTED—GIRL OR MIDDLE AGED WOman, for light house work. Apply 450 George Street. 6d-96-1402

WANTED—GIRL, TO ASSIST GENERALly with housework and the care of children. Apply Mrs. P. P. Westbye, 21 Donnistoun Avenue. 3d-96-1406

GOOD SMART GIRL WANTED TO work in a confectionery store. Apply 425 George street. 3d-97-1355

FOR SALE

FOR SALE—WICKER BABY BUGGY. Cheap. Apply 119 Smith St. 3d-1394-95

FOR SALE—A GENTS' BICYCLE, NEARly new. Apply evenings, 251 Park. 3d-97-1459

FOR SALE—A CEDAR CANOE, USED 3 months. Stevenson's make—enough said. Apply 625 George street. 5d-97-1441

FOR SALE—A FEW SETTINGS OF BREDto-lay White Wyandotte eggs. Guild's strain. Apply 506 Patterson Street. 6d-tu-f-89-1182

FOR SALE—SEWING MACHINE, KITCHen table window shades, suit case, baby's high chair, bath, etc. Apply evenings, 139 Hunter, East. 3d-97-1440

FOR SALE—GOOD WORK HORSE, CHEAP. Apply fourth house west of Monaghan road on Cameron street. 2d-96-1435

FOR SALE—ORGAN, WASHING MACHine and wood stove, in good condition. Apply Mrs. Ward, Dickson Lane. 3d-96-1420

FOR SALE—SETTING EGGS FROM FERris heavy laying strain, White Leghorns 15 for $1.25, and some others, 15 for $2.00. Apply 45 Crescent Street. 28d-94-4w17-1375

FOR SALE—TO BACK GARDEN PRODUcers, well manured ground will bring good results—$1.50 a load, delivered. 344 Aylmer street. 3d-97-1454

FOR SALE—RADIANT HOME COAL Heater, large size. (When new $48.00). Will sell for $18. Apply evenings, 'Phone 1793. 474 Rubidge street. 3d-96-1414

FOR SALE—A SETTED HEN. APPLY 189 Brock Street. 3d-96-1429

FOR SALE—CONFECTIONERY BUSINESS. Good location. Apply Examiner for address. 3d-96-1427

FOR SALE—AN INDIAN MOTOR CYCLE; one gent's bicycle, one set single light harness and two second-hand sewing machines. Apply 372 Water Street. Telephone 1387 or 347. 3d-97-1460

FOR SALE—A LADY'S BEAUTIFUL FUR neck piece, the very latest style. Apply Examiner for address. 3d-1178

FOR SALE—PRIVATE SALE OF HOUSEhold Furniture at the home of Mr. T. J. Wilson, 429 Stewart St. 6d-88-1104

FOR SALE—A FEW CHOICE HATCHING eggs. Ten cents each or $9.00 per hundred. English White Leghorns and White Wyandottes. First prize for white eggs, at Peterboro Poultry Show, 1918—176 McDonnel St. 'Phone 104. 3d-f-80-844

FOR SALE — WALNUT CHAIRS, bedroom set, dresser and washstand, single bed. Wicker baby carriage, all good. Apply 299 Margaret Ave. 3d-97-1471

FOR SALE—THE LADY WHO OFFERED $8.00 for big Spring Fair doll, bring or send the money: will hold it till 6.30 o'clock, otherwise will sell to the first person offering the same amount. Apply winner, 344 Aylmer St. 3d-97-1464

FOR SALE—EGGS FOR HATCHING FROM well-known bred-to-lay strain of Barred Plymouth Rocks. One dollar per setting. Special rates for incubators. Also food dump and road carts for sale. Apply to Mrs. Holmes, McKellar street. 'Phone 547. 18d-84-990

FOR SALE—BILLIARD TABLE—PRACTIcally new, inlaid mahogany, Baby Grand style. Specially built for private home, has complete English and pocket billiard playing outfit. Owner recently moved, hasn't large enough room. Will sell about half price. Apply Weber's Drug Store. 3d-97-1456

BLUE MONDAY MADE BRIGHT

With an "IDEAL" Wat er Motor Washing Machine the drudgery of Blue Monday is changed—the machine doing the work in half the time and more efficiently.

A demonstration right in your own home will prove this and will incur no obligation to purchase. See our Window Display.

THE F. R. J. MacPHERSON CO., LTD
'Both 'Phones 386. 176 and 178 Simcoe St.

Apply:
D. J. Lundy

FARMS FOR SALE

95 Hunter Street, Peterboro

Peterborough's Real Estate Market

Everyone interested in Real Estate should read "The Daily Examiner" for Wanted and For Sale Ads. It will be found a profitable habit. There's a moral for buyers and sellers alike.

Before Buying or Renting Take a Good Look at These Houses

EXCELLENT BUYS.

A whole block facing on four streets; large house and stables; only $4,000. East City.

$3600—Buys a fine modern house on Weller Street, lot 50 x 200 feet. Terms.

$4500—Another one—all modern; eight rooms; Homewood Ave. Terms.

$3,500—All modern house, beautiful corner; East City. Terms.

$3,300—On Walton Street; all modern house, large lot. Excellent. See it.

Grocery business for sale owner leaving city.

Some cheaper houses, all modern, three-piece bath, from $1850 up. We have the listings to suit you; do not hesitate to call, or 'phone appointment.

H. J. McCannan
140 Simcoe
PHONES 749—772

AGENTS WANTED

SEND YOUR NAME AND ADDRESS FOR free sample of our famous Leswerk Laundry Tablet. It costs you nothing to try it. We take all the risk. Our guarantee of sales and absolute satisfaction protects you and your customers. Hundreds enjoying big earnings. Why not you? Let us tell you how to organize your territory. Write while opportunity is open. FFreer Co., Foster Que. 28d-f m w-51-1951

SITUATIONS WANTED

WANTED—POSITION AS HOUSEKEEPER. Country house preferred. Apply Examiner for addres. 3d-1460-97

REBUILT FORD CARS

FOR SALE — SEVERAL REBUILT FORD cars in first-class condition. Apply Duffus' Garage, 195 Simcoe Street. 'Phone 1760. 12d-87-1092

FOR SALE

FOR SALE — A TWO-STOREY FRAME house, in East City, with a large lot. Apply at 497 Cedar St. 6d-89-1151

FOR SALE—HOUSE AND LARGE LOT. Apply on premises, 457 Parnell St. Must be sold as owner is leaving city. 12d-84-934

FOR SALE ON EASY TERMS — BRICK house, with all conveniences, hot water heating and gas, 174 Perry street, near George. 6d-90-1194

FOR SALE—HOUSE AND LOT OR WOULD exchange for bush lot or might consider building lots. Apply Charles Matthews, Brownton P. O. 6d-95-1367

FOR SALE—HOUSE, 389 QUEEN STREET. Apply to D. J. Lundy, 55 Hunter Street. dtf-55-319

FOR SALE—BRICK HOUSE WITH ALL Conveniences, except furnace, on Olive Avenue. Apply 174 Perry Street, near George. 6d-90-1184

FOR SALE—HOUSE, FOUR ROOMS AND summer kitchen on large lot; good water inside, young trees and small fruit; five minutes' from Henry Hope factory and car line. Cheap for cash or terms can be arranged.—Wallwork, Western Avenue. 28d-90-1195

FOR SALE—$4,000.00 BUYS A BEAUTIFUL well-built home, built in 1912, corner of Charlotte and Margaret Ave., 8 rooms with bath complete. Oak fireplace in den. Good furnace. Lot 45 x 100 to lane. Garden. Any person wanting beauty, comfort and quality should see this home. Apply to Owner, 320 Margaret Avenue. Terms arranged. 3d-97-1462

$5,300—BUYS A FINE NEW SIX-ROOMED Brick Veneer House, stone foundation, hardwood floors, hot water heating, etc. etc. Very central.

$1,000.00 FOR ANOTHER SIX-ROOMED frame house with $100.00 down; $15.00 monthly. Get busy.

$5,000.00—FOR A FULLY MODERN HOUSE —Water Street, south of Smith. Terms, easy.

Peterborough Realty Co.
124 Hunter St. Phone 242

TO RENT

TO RENT—SIX-ROOMED APARTMENT BY May 30th Apply Examiner for address. 3d-97-1444

TO RENT—FOR FOUR MONTHS, FROM May 1st, up-to-date furnished house, with telephone. Apply Examiner for address. 3d-1466-97

FOR RENT—NO. 387 WATER STREET, suitable for store or office, immediate possession. Apply. 437 George street. dtf-86

TO RENT— SHOP NO. 464 AYLMER ST., Peterborough. Suitable for small manufacturing plant or good garage. Apply for particulars to J. R. Metheral, 474 Aylmer Street. 26-65-351

TO RENT — FOUR FURNISHED ROOMS, suitable for light housekeeping. All conveniences. Apply 640 Bethune Street. 3d-1467-97

TO RENT — FURNISHED ROOM FOR light housekeping. Apply Box 1314, Examiner. 6d-1314-94

TO RENT — A BRIGHT, COMFORTABLE house, with the conveniences: location, north, central, on car line. Apply 183 Antrim St. 6d-94-1335

TO RENT—CORNER BUSINESS STAND—well located for ice cream, confectionery, fruit, etc., groceries. Apply Post Office Box 858, Peterborough. 6d-94-1334

TO RENT—HOUSE WITH TEN LARGE Rooms also large pantry and bath room, good cellar, furnace, garden, city water. Also well. Every convenience. Apply 673 George Street. 4d-95-1370

TO RENT—WILL RENT OR SELL LARGE lot on Concession St., near Clift Looks. $185 cash; rent, $5.00. Apply at 308 Mark Street. 3d-96-1437

FARM TO RENT

ONE HUNDRED ACRE FARM, CLOSE to city; good buildings; large orchard and other fruits; immediate possession. Apply W. H. Quinlan, 372 Water St., Peterboro. 6d-95-1386

TORONTO METAL Co.

Dealers in all kinds of Metals, Scrap Iron, Bottles and rubbers. Also all kinds of Bags. Highest prices paid for Second-Hand Clothes and Furniture. Rags, 4 to 4 1-2c per lb. Rubbers, 7 1-2 and 8c per lb.—4

4 Lansdowne St., Peterboro
'Phone 464.

FOR SALE!

Two Lots off Lock St., near the River at a Low Figure.

T. WALKER & CO.
377 Park Street Phone 1002

FOR SALE — SMALL 7-ROOMED HOUSE— All conveniences and garden. Hardwood floors; west end—$3300.

LARGE HOUSE, RUBIDGE STREET—FIVE bedrooms. Plumbing complete. Sacrifice at $2,500—$1,000 cash; balance, 5 per cent.

FINE BRICK HOUSE—FOUR BEDROOMS and bath; large garden; strawberries, chicken house; excellent locality; west end—$3,400.

BRICK HOUSE, PARTLY MODERN, GOOD garden; corner lot; East City—$1,450.

We have the bargains Come in for them.

W. C. AUSTIN & CO.
163 Hunter street, 'Phones 70 and 210.

HOUSES FOR SALE

622 George street—Modern, adjoining residence of V. Eastwood.

658 and 560 Water Street—Modern, except furnace.

340 Maitland Avenue—except furnace.

115 Gladstone Avenue—except furnace.

21 Park Street—convenient to factories and cars.

Also a square piano by Haines, N.Y., in A1 condition—a bargain.

All the above properties are convenient to street cars, are in good state of repair and will be sold on easy terms.—Apply

R. W. REID
560 WATER STREET

A Comfortable House To Rent

Just what a number of good people are looking for at the present time. If you will judiciously invest in a home, that three or four hundred dollars, more or less that is only earning you a small rate of interest you will not have to pay rent; you do not have to vacate at the behest of a landlord or an incoming purchaser. At the present time, millions of feet of lumber, as well as other building material is being contracted for in Canada for future shipment. This means advancing values. NOW is the time to buy; no prospect of values lowering. Every prospect of an advance. I have a number of homes for sale. Here is just one sample:

RED BRICK TWO STOREY — attic floored, four bed rooms, three rooms and hall down stairs, with summer kitchen, and shed; full plumbing, furnace and gas; verandah and balcony; full basement; large lot; good locality. Price $2,350. Yes, twenty-three hundred and fifty dollars, if you call on

M. H. QUINLAN
372 Water Street - Peterborough

LIVE POULTRY WANTED

Highest Market Prices Paid for all good fat stock delivered here at the Storage as follows: Hens, Chickens, Turkeys Ducks, Geese.

WM. SCOTT & CO., Ltd.
Cold Storage - Peterborough

EGGS THAT ARE EGGS

Fresh from nearby heneries and farms, the freshest, nicest Eggs in the city.

A No. 1 Butter and Oleomargarine.

BIG SALE of Choice Apples, Potatoes and Onions. Also Parsnips, Carrots and Turnips. Ask for prices when you call.

HOT-HOUSE Lettuce, Cauliflower and Celery, Juicy Oranges, Grape Fruit, Bananas and Pineapples.

FISH—Salmon Trout, Salmon, Finnan Haddie.

CONFECTIONERY—Jellies, Jams, Canned Goods, Dried Apples and Apricots Fresh Maple Syrup.

THOS. ANTHONY
East City's Grocery, Fruit and Fish Store. 91 Hunter St. East.

PATENTS

GORDON, WIDDIFIELD & O'BRIEN, Barristers, Solicitors. Patent applications receive special attention. Office: Cor. George and Hunter streets.

SOCIETIES

CHILDREN'S AID SOCIETY
of
Peterborough City and County
For the Care of neglected and Ill-treated children.
Children for Adoption.
G. W. POWELL
Assistant Secretary and Inspector
558 George Street.
'Phone 1044 Office Hours, 3 to 5 p.m.

With British Air Squadron in France— -- The Daily Bomb

(1) With a British squadron of airmen on Western front, who bomb the enemy by day, getting ready for a big bombing expedition.

(2) In a gun room handing out guns to the observers.

(3) King Alexander of Greece visiting the British sector on the Macedonian front. His Majesty watches aeroplanes flying past.

(4) With a British squadron of airmen—One of the big bombs used—a big machine and a small scout.

(5) A pilot of a British seaplane which is stalled on the water and is writing a message for help, which he will despatch by carrier pigeon.

(6) A returned bombing machine. Photographic evidence of where bombs have been dropped, handing photographic plates to a photographer.

(7) A Royal Flying Corps machine returning after a reconnaissance flight over the enemy position.

(8) Lieut. G. de Pret-Roose.

(9) A damaged machine being repaired and another machine ready to take its place.

(10) Commander A. E. Philip.

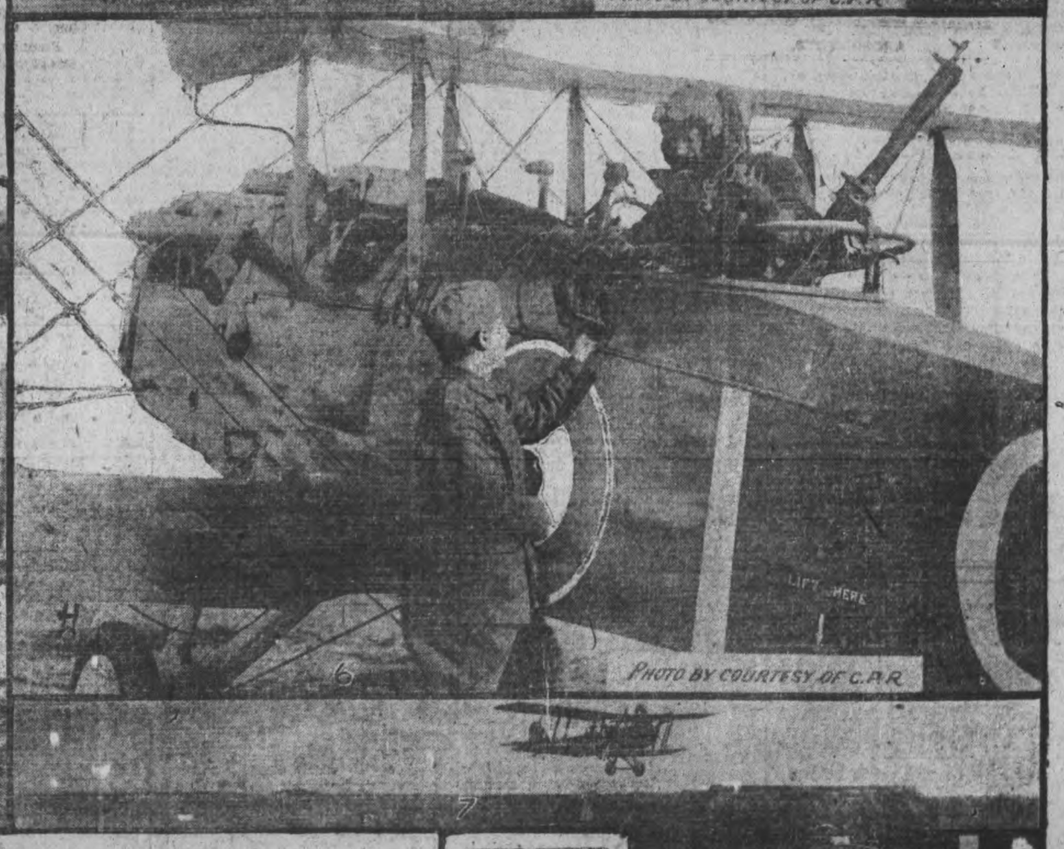

LIEUT. G. DE PRET-ROOSE.
C. P. R. Man Who Won Croix de Guerre.

SECURES CROIX DE GUERRE.

THE King of the Belgians has awarded the posthumous honours of Chevalier de l'Ordre de Leopold and the Croix de Guerre to the late Lieut. G. de Pret-Roose de Calcsberg, who, previous to the war, was employed in the European Manager's Office of the C. P. R., Charing Cross. This gallant young officer had served with the Belgian Army since the outbreak of war and took part in the battles of Oostade and Louvain. He was killed, gallantly encouraging his men in the defence of a section of the first line trenches in front of Dixmude.

HONORED BY KING.

ON the morning of March 29th, 1918, the King held an investiture at Buckingham Palace, and decorated Engineer Commander A. E. Philip, late of the C. P. R. liner, "Empress of Britain," with the Order of the British Empire. When shaking hands with Commander Philip His Majesty remarked that he was always pleased to see anyone from the C. P. R.

COMMANDER A. E. PHILIP
Shook hands with the King.

OSTEOPATHY

DR. ASA G. WALMSLEY—Osteopathic Physician. Office in Sun Life Building Corner of Hunter and Water streets Entrance, 124 Hunter street. 'Phone Office, 640; Residence, 609. Office hours 9 to 12 a.m., 2 to 6 p.m. Evenings by appointment.

MASSAGE.

KAY GRIERSON, MASSEUSE—Treatment of Muscular and Nervous disorders—Douro Street. Ashburnham 'Phone 167

MEDICAL

DR. BUCHANAN, F.R.C.S., Edin., M.R.C.S. Eng., L.R.C.P., London—Eye, Ear, Nose and Throat Specialist. Hours: 9-11 a.m. 2-4 p.m. 7-8 p.m. 'Phone 619. Office corner of Water and Murray streets

DR. E. E. HARVEY, Silver Medalist University of Toronto Special attention to diseases of women and children. Office hours: 1.30 to 5 p.m., 7-8 p.m. 'Phone 333. Office 212 Brock street

DR C. P. W. ROSS, Ex-House Surgeon Grace Hospital Toronto. Residence: Keene, Ont. 6 mos-6

BARRISTERS AND SOLICITORS

GORDON, WIDDIFIELD & O'BRIEN, Barristers, Solicitors, Notaries, Solicitor for the city of Peterborough

J. EDMUND L. GOODWILL — Barrister Solicitor, Notary Public, etc. Office 27 Water street. 'Phone 191. Successor to Boger, Bennet & Goodwill. Money to Loan at current rates upon easy terms

A. W. HATTON, County Crown Attorney Barrister, Solicitor. Trust funds to Loan at lowest current rates of interest on easy terms of repayment.

PECK, KERR & McELDERRY—Barristers, Solicitors, and Notaries Office, 42 Water street, Peterborough. Money to Loan at lowest current rates of interest on easy terms of payment.
B. A. Peck, F. D. Kerr, V. J. McElderry

O'CONNELL & CORKERY—Barristers, Solicitors and Notaries. Money to loan at lowest rates of interest. Daniel O'Connell, John B. Corkery, Hunter St. two doors west of the Post Office.

DUMBLE & JOHNSON—Barristers, Solicitors, etc. Office over Toronto Saving and Loan Company, 437 George street. D. W. Dumble, K.C. W. F. Johnston

A. E. DIXON—Barrister, Solicitor, etc. Offices: Corner Hunter and George St. Entrance, next Madill's Drug Store

J. G. GUISE-BAGLEY, M.A.M.E.—Barrister, Solicitor) Notary Public, (Successor to Ruddy & Burnham), 446 Water street, Peterborough Money to Loan. Specialist in Patents. 'Phone 64.

HALL & HALL—Barristers, Solicitors and Notaries Public. Hunter Street, Peterborough. Next to St. John's Church. Money to loan at lowest rates of interest.
B. M. D. Hall. Basil D. Hall

MOORE & WEARING—Barister and Solicitors, 468 Water street (opposite Post Office). Money to Loan at lowest rates W. M. Moore, K. C., Joseph Wearing, M.A.

G. R. HALL—Barrister, Solicitor, etc. Peterborough, Ont. Office, corner Hunter and Water streets, over Canadian Bank of Commerce. Successors to Hall Medd & Davidson. Trust funds to loan on easy terms of payment.

MONEY TO LOAN.

GORDON, WIDDIFIELD & O'BRIEN, Barristers, Solicitors, Notaries, Solicitors for the City of Peterborough.

ARCHITECTS.

W. H. BARRY, ARCHITECT
Plans prepared for Monumental, Commercial and Domestic Buildings. Office, 477 1-2 Bolivar St.

W. BLACKWELL—Architect and Civil Engineer. Plans and estimates made for churches, public buildings and dwelling houses. Buildings heating and plumbing a specialty. Office, 372 Water Street Peterborough.

EDWIN ELCOME
— TAXIDERMIST —
Heads, Animals, Birds, Fish, Etc., mounted artistically and permanently
HEADS OF DEER, MOOSE, AND CARIBOU OUR SPECIALTY
Heads, Animals, Birds, Fish, Artificial Eyes, Taxidermist Supplies, Bird and Flower Guide Books for sale
692 HARVEY STREET
PETERBOROUGH, ONTARIO

Egg-Producing
Hen Feed!
Feed your Fowl Ground Green Bone. We sell it.
Save your Wood Ashes, Bones, Iron, Copper and Brass for
Geo. Stevens
Phone 1389
P.O. Address: 364 Mark St
Peterborough, Ont.

Toronto Savings & Loan Company
437 George St., Peterborough
Paid Up Capital $1,000,000.00
Reserve Fund $1,050,000.00
Savings Department — Deposits received of one Dollar and upwards. Interest (paid quarterly) accrues from date of deposit to date of withdrawal.
Every facility and convenience is afforded to Depositors.
Investment Department — Debentures issued for sums of $100 and upwards for periods of 1 to 5 years, upon which special rates of interest are paid depending upon the term of investment.
Executors and Trustees are authorised by law to invest in the Debentures of this Institution.
Money to loan at lowest current rates of interest.
W. G. MORROW
Managing Director

OUR DAILY SHORT STORY

Just Before the Russian Revolution

By ALAN HINSDALE

Before the Russian revolution there was no more luxurious dwelling place for a sovereign than the Winter Palace at what was then called St. Petersburg. What its condition is now I don't know, for I have not seen it since it ceased to be the czar's residence.

Not long before the breaking out of the world's war, I was a tourist in the capital of Russia, and had letters to the American ambassador there and to prominent Russians. Through the embassy I received an invitation to a ball at this same Winter Palace. I will not pause to describe the scene of splendor, but will mention one woman, about twenty-five, who was not only very beautiful, but bore on her countenance the stamp of a marked spirit within. "That woman," I said to a friend, "interests me; I would like to be presented to her."

"I have her acquaintance," he said, and will introduce you with pleasure. This he did, but I did not find much comfort in the brief chat I had with her. She seemed to have matters on her mind that prevented her making herself agreeable to an untitled stranger from America.

There is a story connected with her that I will narrate. It was told me by the man who introduced me to her, Paul Kaluzsky.

Kaluzsky came from the same place as she. In their social circle was Stepan Serozha, an intimate friend of Paul, whom Paul described to me as a splendid fellow, endowed with great patriotism. There were two girls between whom he divided his attentions. One was Liza Arkadevna, a modest country girl, the other Sonia Mikhailoff, the girl I met at the Winter Palace. The latter spent much time in the capital and was occasionally seen at imperial functions.

Paul told me that Stephan favored Liza, and that Sonia was trying to win him from her. Stephan admitted that Sonia was secretly in favor of the revolutionists, and was endeavoring to enlist the talented Stephan in the cause of the people. But this was confidential; Sonia was supposed to be loyal to the government.

Beyond the fact that Sonia was Liza's rival, Liza distrusted her. She warned Stephan not only against Sonia's influence, but against giving himself up to association with one of the secret circles of revolutionists which were to be found all over Russia. Liza begged Stephan to consider the horrors of Siberia, and the danger he would run by identifying himself with any movement. "Besides," said Liza, "I am told that no one can tell whom to trust; one's most intimate friend may be his betrayer."

One day it was announced that Stephan and Liza were betrothed. Sonia was present at the betrothal ceremonies. She seemed not in the least to mind having lost Stephan to Liza and wished them both great happiness. In doing so she kissed Liza. Paul who was present told me that when this salute was given, he judged from the way Liza received it that she considered it a Judas kiss. At any rate she seemed turned to ice.

About a week after this Stephan disappeared. It was not feared by his friends that he had been made away with by the government, for he had not—so he had assured Liza—committed any disloyal act, having promised her that he would not do so. Time passed and nothing was heard of the missing man. At last it was reported by one who knew him that he had seen Stephan in shackles on his way to Siberia.

About this time Sonia was placed under arrest by the government, accused of being a member of a revolutionary circle. She had strong friends at court and it was said that they secured her release. At any rate after being held some time her friends expecting every day that she would be sent to Siberia she was let out of prison and restored to favor. It was not long after this that I saw her at the Winter Palace. Paul and I were leaving the palace when she passed out to enter her auto to be driven away to her apartments. I went to Paul's home with him and over a glass of wine and a cigar he told me the story. We little thought that we were so near its climax.

The next day, Paul called at my hotel and with a look of horror on his face, told me that when Sonia's chauffeur opened the door of her limousine he found her dead with a dagger in her heart.

I too was appalled, but not as much as Paul who had known the victim from childhood.

My first thought was that Liza was implicated in the murder. I suggested it to Paul who frowned it down at once.

I did not receive a solution of the mystery till after the deposition of the czar and the release of the Siberian prisoners. Then I heard it from Paul.

Sonia was a government spy. For revenge upon Stephan who had turned from her to Liza, she falsely denounced him as a revolutionist. Her arrest was a blind. A circle of revolutionists to which she belonged and whose secrets she was giving the government, learning of her treachery appointed one of its number to dispatch her.

Stephan being freed from Siberia rejoined his betrothed.

Men Wanted for the Canadian Naval Service

Officers

Applications requested from men qualified to fill positions as Mates, Chief Artificer Engineers, and Artificer Engineers. Pay $2.50 to $3.75 per day. Clothing Allowances; $30.00 separation under usual conditions.

Petty Officers and Men

Engine Room Artificers, $1.35 to $2.75 Seamen 90c. to $1.10, Stokers $1.00 to $1.25, Carpenters $1.20 to $2.40, Stewards $1.10 to $1.50 per day and $25.00 monthly separation under usual conditions. Some vacancies for Boy Stewards, ages 16-18. Pay 50c. daily. Free Kits, Free Messing.

Qualified men cannot find a better way to serve their country during the war.
38

Naval Recruiting Officer
103 Bay Street,
TORONTO, Ont,
or Naval Recruiting Secretary,
279 Wellington St., Ottawa.

"The National Smoke"
WILSON'S
BACHELOR
The popular demand for the "Bachelor" cigar is the best evidence of its value.
3 for 25¢
ANDREW WILSON & Co TORONTO AND MONTREAL

Whaling In Japanese Waters.

Almost every night we would be awakened by the siren whistle bringing the news of more whales. If I did not stir at once, the little amah, or maid, always devoted to my interests, would quietly slide back the paper screen to the sleeping room and say "Andrews-san, daigo Hogei go kujira wo tori mashita" (Hogei number five has caught whales). When I had rolled out of the comfortable futon, the quilts constituting a Japanese bed, and began to dress, I would hear little Shio-san pattering about in the other room, gathering my pencils, notebook, and tape measures. Looking like a beautiful night-moth in her bright-colored kimono, with the huge bow of her obi or sash, always neatly arranged, she would be there to help me into the greasy oil-skins and rubber boots, and would clump along in front to the wharf, lighting the way with a paper lantern that I might not bump my head on the eaves and rafters of the low station shed.—Roy Chapman Andrews in Asia.

Spraying Logs for Safety.

As a safety measure logs at a northwestern mill are given a vigorous spraying under several jets of water before going to the saw. The reason for this process is that bits of rock or gravel may become attached to the bark of the log while it is being transported to the mill, and if the swiftly-revolving saw strikes one of these obstructions trouble is likely to follow. The abrupt checking of a circular saw may cause it to fly in a score of pieces that are buried in every direction like shrapnel. Therefore it is a wise precaution, to remove any fragments of stone from the log, and the spray was found to be an effective method. The water is shot upon the surface with great force as the log travels through a chute, carried by steel rollers.

DOMINION TIRES

DOMINION means ALL CANADIAN MADE

Dominion Tires are as Canadian as the Boys who carried the Maple Leaf to Flanders.

The Dominion Rubber System—with its factories, warehouses and branches—is easily the largest manufacturer and distributor of CANADIAN MADE TIRES in Canada.
Every portion of the process of manufacture—from purifying the crude rubber, which now comes to us from our own rubber plantations in the East Indies, to the final inspection of the completed tire—is carried out in CANADIAN FACTORIES BY CANADIAN WORKMEN. More than this,

EVERY "DOMINION" TIRE IS MADE IN CANADA

Our leadership is due to the Tires themselves. Their quality has built up their nation-wide popularity.
And to think that only four years ago—in February, 1914—our first DOMINION Tire was made! Surely our achievement to leadership in four years is a record that any Canadian industry might well be proud of.
"DOMINION" Tires are GOOD Tires and are sold by the best Canadian dealers.

CANADIAN CONSOLIDATED RUBBER CO. LIMITED
EXECUTIVE OFFICES: MONTREAL
Branches in the largest cities throughout Canada
3123

Why Cobb Is In Demand.

Irving Cobb is back in New York from his Ossining—near Sing Sing prison—farm for the winter speaking season in New York. Cobb has on an average of fifty invitations a week to be the chief speaker at dull banquets. He settles on about two.

It is said that these constant requests are what drove him to leave his Riverside Drive apartment for the country. At a luncheon recently he told of a laborer on a railroad disputing the right of way with a limited. As Cobb expressed it he was a "total loss."

A claim agent scurried to the widow and pressed five $100 bills in her hands and had her sign on the dotted lines. The next week she blossomed out in gay widow weeds and met a friend:

"Many yo shorely must be lonesome with Jim gone."

"Indeed I is."

"Gwine to get hitched again."

"I dunno. Railroad men doan' have much time for co'tin and I doan' want no other kind of a man."

TO SUFFER FROM HEADACHES
Makes Life Miserable

Headaches seems to be habitual with many people. Some are seldom, if ever, free from it, suffering continually with the dull throbbings, the intense pain, sometimes in one part, sometimes in another, and then over the whole head, varying in its severity by the cause which brings it on.

The varieties of headache most common are sick or bilious headache, nervous headache, headache from constipation, debility or indigestion and periodical and spasmodic headache, and undoubtedly the cause must be removed before permanent relief can be had.

Burdock Blood Bitters, that has been on the market for over 40 years, removes the cause of the headaches, and not only does this but also restores the entire system to healthy action and buoyant vigour.

Miss Emily Smith, 204 Bellwoods Ave., Toronto, Ont., writes: "I cannot speak too highly of Burdock Blood Bitters. For two years I was greatly troubled with violent headaches, particularly in the morning. I tried everything to cure me until a friend recommended B.B.B. I tried it, and now I am completely cured."

Manufactured by The T. Milburn Co., Limited, Toronto, Ont.

The Gentlemen of Old China.

Time mattered not to them. They had leisure for literature, poetry, art and philosophy. Their system of morality was based on the great principles of loyalty, filial piety, reverence, faithfulness to friends, and self control. Their system of etiquette was highly developed. Among them the art of respecting other people's feelings was a social code of which no American or European can have any conception before living among such men. Theirs was a noblesse oblige acquired by centuries of culture and refinement. They were good and faithful friends and knew how to show their friendship in many beautiful ways. They sent each other as presents, potted plants, dwarfed trees, rare porcelains, and old paintings, which often cost them serious sacrifices. They exchanged scrolls and fans upon which they wrote original poems. Among them the scholar was held in greater esteem than the merchant prince.—Luther Anderson in Asia

These law terms I'll never
Get through me, great grief!
He drones on forever,
They call it a brief.

It's Cold.

Turn up your collar, thrust your hands to the bottom of your pockets and read about the "Cold Pole" of northern Siberia, where the natives speak patronizingly about Greenland's icy mountains and other such relatively balmy resorts. At the town of Verkoyansk, which would probably never have had any inhabitants if the late Czar's Government had not sent occasional batches of exiles thither, the temperature has been known to drop to 90 degrees below zero, which is a "record" for the whole world. While the regions about North and South Poles of the earth are cold all the time, the Siberian Cold Pole gives its inhabitants a comfortable let-up in summer, when the thermometer frequently climbs up into the eighties above zero. During the brief summer season, the life-giving rays of the sun, which remains above the horizon day and night for some time during the height of the season, exert an intensely stimulating influence upon the vegetation, and the ground is covered with flowers.—Popular Science Monthly.

FOR SALE
LOTS
On The Late Senator Cox Homestead
Beautifully Situated
Apply—437 GEORGE ST.

THERE'S NOTHING
More Impartial than Fire!
It comes to men in all conditions of life—it attacks every kind of building and burns all kinds of contents.
Water may stop its course at times, but only Fire Insurance will settle for the damage by both Fire and Water!
See us about your Fire Insurance without delay.
Davis-Thompson Company
LIMITED
Insurance and General Agency
PETERBOROUGH, ONTARIO
433 George Street. Phone 40

COWAN'S ACTIVE SERVICE CHOCOLATE

Little Miss MAIDEN CANADA

For our Heroes—

At times during heavy bombardment the army commissariat becomes so disorganized that ordinary food is unprocurable for days.

During such times as this the value of a convenient and concentrated food that may be carried and handled easily, cannot be over-estimated.

Active Service Chocolate answers all the requirements of such a food. It is the most nourishing and wholesome chocolate manufactured. If you are unable to obtain this chocolate in your locality, write us, we will see that you get it.

Sold in 5c. and 25c. sizes.

A-101

HANDBOOK FOR SPIES.

Germans Give Full Instructions to Workers.

An official handbook of German espionage, one of the most remarkable documents of the war, was produced as evidence in the course of the great Bergen spy case, which has just been ended in the courts with the conviction of six of the defendants, says the Associated Press.

The handbook was found in the safe of Herr Paasche, one of the employes of the so-called German Information Agency. Its title-page bears the inscription "Duties of the Espionage Service," and it contains, in the words of the court, "the objects and methods of the German information agency in Scandinavia."

The introduction says that important information can be obtained through the neutral or enemy ships which come to Scandinavian ports, regarding such points as mine fields, mine belts, changes in lightships, etc. "By such information, it explains our U-boats can be shown not only safe routes, but also objects of attack."

The following is a summary of one chapter:

"Through shipping only can we get to know the enemy's guardships where his ships are stationed, knowledge of his cruisers and other information. The best source is a ship captain, but they are difficult to obtain. The younger mates are easier to get as their wages are not high. But if neither of these is available, the most likely person on a ship should be approached. Monthly payment of 50 to 500 kroner is available. Captains on British passenger routes are usually paid 300 kroner. Mates on neutral tramp steamers between England and France, 100 to 125 kroner.

"Much information can be gained from passengers, also," says the handbook. The importance is shown of maintaining a good connection with representatives of the neutral press.

The hiring of commercial or other persons who travel in the enemy's country is suggested. "The best persons," says the handbook, are commercial travellers who have been accustomed to travel for some time, and who carry on an actual continuous business. Just now also waiters, barbers, metal workers for shipyards and ammunition factories, and nurses are much sought after in England. Women are especially recommended as good agents for obvious reasons.

The greatest danger is said to be in the sending of information. "But this," says the writer of the handbook, "is reduced to a minimum by our chemical agents in Germany who have taken special interest in this, and have prepared means, which, owing to the inferiority of the enemy's chemical knowledge, he is unable to detect. The materials are given to agents in a form which attracts no attention."

One of these methods illustrated in the course of the trial was by means of handkerchiefs, on which the information was conveyed by means of invisible ink.

In Topsy-Turvy Japan.

Jinrikishaw men draw lots for prospective passengers rather than overwhelm him with attention.

To call a Japanese child by beckoning, the gesture should be made with the back of the hand uppermost and the fingers bent together downward, the motion being slightly downward.

Although the Japanese school children leave their wooden clogs or sandals outside the school house, no mischievous school boy ever mixes them up.

Temple bells in Japan are rung by being struck on the outside with a swinging wooden beam.

Swallows build their nests in the houses of people of the rural districts in Japan, even in the best rooms, a shelf or a tray being placed under the nest to prevent the floor from being marred.

Most Japanese are indifferent to rain. Children with small babies on their backs are often seen wet to the skin.

When one jinrikishaw overtakes and passes another, on the country road, the man always apologizes and says, "By your permission, if you please."

When boards are cut at a saw-mill in Japan, they are put together in the order they were cut so that in building the carpenter may get the same color and grain of wood.

Children buy grasshoppers, feed them on sugar and keep them as we keep canary birds. The tiny cages are tastefully made in a variety of forms—for instance in the shape of a fan, each compartment housing an insect.

Automobile Dressing Room.

A well-known motion picture actress has designed an automobile which serves her as a dressing room with almost as many conveniences as a dressing room in a theatre would provide.

SPECIFIC FOR BRONCHITIS.

The turpentine used in Dr. Chase's Syrup of Linseed and Turpentine is not the ordinary commercial article, which is little used because of the unpleasantness of taste, but is specially extracted from tamarac and spruce gum and so combined with other valuable ingredients as to be at the same time pleasant to use and wonderfully effective in the cure of affections of the throat, bronchial tubes and lungs.

PIPE SATISFACTION

The Wellington
THE UNIVERSAL PIPE

W D C TRADE MARK

GET a Wellington Pipe and learn the full joy of smoking. The well catches the moisture. The smoke comes sweet and dry. And the W. D. C. triangle trademark on every Wellington means good French briar and good making.

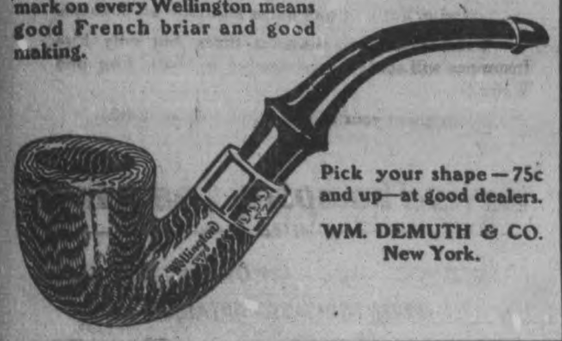

Pick your shape—75c and up—at good dealers.

WM. DEMUTH & CO.
New York.

NEAR PASSCHENDAELE

INCIDENT OF BATTLE WHERE CANADIANS PLAYED A PART.

A British Soldier's Vengeance for His Brother's Death — Well-Known Irish Writer Describes Very Dramatic Incident That Indicates Something of the Strange Character of War.

IT was early dawn and a thin fog hung over the battlefield. The battalion which had attacked was lying down on the wet, spongy earth, awaiting further orders. For the present moment nothing could be done, as the British barrage was "sitting down" immediately in front and its shell-splinters were hissing back over the heads of the boys in khaki.

The German airplanes, flying low and hidden in the mist, were sweeping down close to the battleground and now and again a machine gun rapped overhead and plastered the ground with bullets. Pte. Lidder, lying in a shell-hole, with the slush covering the greater part of his body, cursed heartily as a stream of bullets dabbed the ground near him and whisked the slimy sludge against his face. "Happen he knows where we are," said the man. He came from Yorkshire, and he alluded to the hidden airman overhead. The sound of the propeller cut through the mist and the machine seemed to be very close.

Lidder looked up at the cloud above him and then along towards the enemy. The shell holes near were not peopled. The German lines seemed to be alive with machine guns, the air was full of bullets. Lidder had seen his comrades fall round him and Lidder was angry. Although an old soldier, wise in the ways of war and conscious of the Hun, he had never before felt so angry with the enemy. And he had reason to, for had not his only brother, newly out from England, fallen in the charge of a few minutes before. Somewhere behind on the field the young boy lay dead; Lidder could visualize him, a limp heap khaki huddled on the ground with a bullet wound, showing red on the white, unwrinkled forehead. Lidder's brow contracted savagely as thoughts fierce and impetuous swept through his mind.

Suddenly, out in front of him, hardly 30 paces away, he saw a light glimmer for a moment and die down. Probably one of his mates was lighting his cigarette. But as far as he knew, none of his mates had gone forward. He was well ahead of the rest. The shell-holes near were not peopled with men in khaki. And certainly none of his mates was in front. Then who was responsible for the light?

The swish of the hostile propeller sounded nearer. Liddler looked up and saw the airplane sweeping over his head, clear of the clouds and a bare hundred yards above him. A fire of sparks escaped from beneath its body, like a shower of gold confetti, and this was followed by three puffs of white smoke. Lidder remembered it was unwise to look upwards at a hostile airplane and he turned his face to the ground again and stared out in front. He was just in time to see a rocket rising from the ground as if in answer to the signal of the airplane.

"That's funny," said Lidder, "mun be some of Fritz's doin's, the swine. Signallin' on us I bet."

He pulled himself out of the shell-hole and crawled towards the shell-hole in which the rocket had risen. A fierce anger held the man, an anger that threw discretion to the winds. The airplane overhead might sight him and open a machine gun on him. But he did not care. All he could see was the hole in front and a mental vision of his dead brother lying on the field behind, the white, unwrinkled forehead pierced with a bullet. All other things were out of Lidder's reckoning. Anger gave a feverish haste to his movements; he wanted to kill, kill!

The barrage was rising and the men would soon be advancing. But Lidder wanted to get his job finished before the others arrived. A man so intent on a mission could not be stayed. He dragged himself forward, clumsily pulling his rifle and bayonet with him. Now and again he could see a hat rise over the rim of the shell-hole, but no face showed.

"Good thing they're not lookin' over," Lidder muttered grimly. "If that happens 'twill all be up with me."

But that did not happen. The holders of the shell-hole — there were three of them—were aroused to the presence of Lidder when he stood over them on the lip of the hole, his face red with rage, his bayonet at the point. He lunged madly, and the first German dropped in a heap, clutching at the air with frantic fingers. Lidder gazed at the falling man, saw him reach the ground and lie quite still, a little froth showing at his lips. He put his foot on the limp mass and drew his bayonet out. Then he turned on the other two.

With a madness beyond all human courage he charged both the men. With eyes staring at nothing, his mouth open, his breath coming in hoarse gasps, one fell to the mucky bottom of the shell-hole trying to slip off the bayonet that had pierced his shoulder. The other German tried to make battle, but Lidder, losing hold of his rifle, sprang in sideways at the German and gripped him by the throat. He fell on top of him, squeezing the man's Adam's apple with fingers of steel. The throat jellied inwards, the face became purple, the breathing ceased.

Lidder sat back on the lip of the shell-hole and gazed vacantly on the results of his moment's rage. The three men lay there in front of him, one with the bayonet sticking out of his shoulder. But to Lidder all that was near him seemed distant and far away. The reaction had set in and he was feeling faint and sick.

"It mun had to be," he said, and he thought of his brother.

The barrage had now lifted and was creeping forward. Behind Lidder the men in khaki were on the move and a few were already close at hand. One man, a corporal, reached the lip of the shell-crater, and looked in.

"Someone has been busy here," he said with a laugh. "Have you done all this?" he asked, looking at Lidder.

But Lidder did not answer.

"Lookin' glum, matey," said the corporal. "What's wrong?"

"I haven't got a bayonet," said Lidder.

"But there, it's there, stickin' in that Jerry's shoulder," said the corporal.

"I can't pull it out," said Lidder. "I can't do it, not for a fortune."

"Close your eyes for a minute, then," said the corporal, and Lidder did as he was told. He opened them when the rifle-but was shoved into his hand, and he saw the German in whom the bayonet had been sticking a moment before, lying face down in the muck with no wound showing.

The men were sweeping past now and Lidder joined in the advance, ready for further work in the field.

—Rifleman Patrick McGill.

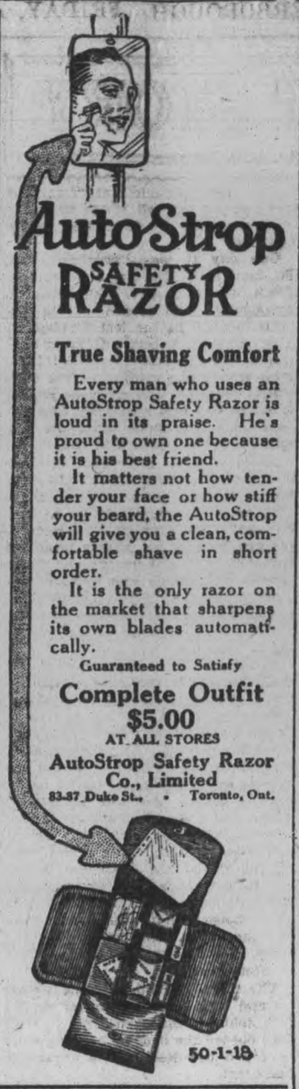

AutoStrop SAFETY RAZOR

True Shaving Comfort

Every man who uses an AutoStrop Safety Razor is loud in its praise. He's proud to own one because it is his best friend.

It matters not how tender your face or how stiff your beard, the AutoStrop will give you a clean, comfortable shave in short order.

It is the only razor on the market that sharpens its own blades automatically.

Guaranteed to Satisfy

Complete Outfit
$5.00
AT ALL STORES

AutoStrop Safety Razor Co., Limited
83-87 Duke St. • Toronto, Ont.

50-1-18

A New Celluloid.

About a year ago a considerable amount of interest was aroused in the United States by the announcement that a professor in one of the Japanese universities had invented a successful incombustible substitute for celluloid, to be manufactured from soy bean cake. At the time it was not found practicable to secure any more definite information with regard to the project, but recently further data have been received by the Bureau of Foreign and Domestic Commerce. The new product has been given the trade name of "satolit," derived from the name of the inventor, Prof. S. Sato, and a company for its manufacture has been started with a capital of 2,000,000 yen ($1,000,000). Satolite is a gallalith made of the glucine of soy bean, coagulated by formaline. It is said to be produced much more cheaply than ordinary celluloid, and to have several advantages for industrial use not possessed by the latter. The factory is to be built in the Kukojima district in Tokio, and the actual production will begin this autumn.

Handy Container for Tacks.

By cutting a small, triangular opening in one corner of a tin, or cardboard, box containing tacks, screws, or nails, time is saved and annoyance obviated in shaking out the small quantity desired. The opening should be only large enough to permit the pouring out of a few of the articles at a time, so that one or more can be poured into the hand, as desired.—Popular Mechanics Magazine.

The Future of Palestine.

Palestine at present is not a desert but an empty and deserted land which has been deprived of its inhabitants. It is emptier than ever since the recent famines and massacres—the latter systematically conducted by the Ottoman oppressors, with the knowledge, if not under the direction, of their German overseers—have cleaned the country of several hundreds of thousands of the population. The land assigned to the Twelve Tribes could at most accommodate only a fraction of the 14,000,000 Jews who are scattered over the face of the earth. But "there is room in Palestine for at least another million Jews without displacing the present inhabitants." It is not contemplated that their increase shall be at the expense of the non-Jewish population, or that their rights and liberties shall diminish those of their neighbors. In particular, the Zionists disown any "desire for the responsibility of the guardianship of the places which they recognize as holy to Christian or Moslem, as well as Jew"—the root of the quarrel that brought about the Crimean war; and they acknowledge the right of all faiths and races to "free access to the centres of devotion which the Holy Land incloses."—Edinburgh Scotsman.

Russia's Lost Opportunity.

If ever a country was given a fair chance to reshape its destinies, it was Russia. Finland to the northwest, although perpetually dissatisfied under Russian rule, did nothing more than talk of a separatist movement during the early months of the revolution. The Ukraine nationalistic movement almost died with the Czar's abdication. Russian Armenia and the Caucasian tribes had preferred the Slav yoke to Turkish atrocities, and now they looked forward to a just, peaceable, prosperous era and eventual autonomy, settled in the court of nations, not on the battlefield. Poland, that storehouse of tragic memories, was under the Prussian heel, and could only wish the revolution well.

In fact, everybody wished Russia well except the hungry men who ruled the Central Empires. Even the visionaries who have practically encompassed the ruin of the country would have sacrificed their lives and everything they had except their political theories, to make the revolution a success.

YOUR house—if it is four years old or older—is worth at least 50 per cent more today, than when it was built. Lumber and cement are so high that it would cost half-as-much-again to build this year as it did in 1914. So it is obvious that either a new house or an old one is today so valuable a property that its owner must conserve it unless he is committed to a policy of wilful waste. Keep your house—and all your buildings—protected. And let your paint-protection consist of an economical paint. Use the paint that goes farthest—lasts longest.

B-H "ENGLISH" PAINT
70% Pure White Lead (Brandram's Genuine B.B.)
30% Pure White Zinc
100% Pure Paint

The kind we guarantee to possess as its important base, the above correct formula. This formula, printed on every can over our President's signature, commits us to this standard. High in cost as white lead has become, we must use as much of it as before—to use less, would necessitate the removal of the guarantee from our cans and would injure the high reputation, which these paints have acquired by reason of their superior ingredients.

Other B-H Products of Sterling Worth

We carry and recommend the following B-H products:

For Interior Finishing
"China-Lac" — the perfect Varnish Stain.

Staining the Roof
"Anchor Brand Shingle Stains" in 19 different colors.

B-H Porch Floor Paint
For Porch Floors, Ceilings and parts exposed to weather.

Plaster Ceilings and Walls
"Fresconette"—a flat tone oil paint.

Varnishing a Floor
"Floorlustre" excellent for interior floors.

For barn and outbuildings
Imperial Barn Paint

Color Cards and Prices from our local agents.

KINGAN HARDWARE, PETERBORO, ONT.

BRANDRAM-HENDERSON LIMITED
MONTREAL HALIFAX ST JOHN TORONTO WINNIPEG CALGARY EDMONTON VANCOUVER

THE EXAMINER PATTERN SERVICE

LADY'S WAIST.

Well dressed women are very fond of these simple blouses, which are noticeable for their lack of trimming, but famous for their smartness and beauty of material. The model shown in No. 8745 is very good for a silk waist, but it may also be developed in voile or handkerchief linen. Hemstitching on collar and cuffs forms the only trimming. The inset vest shows a youthful round neck line and the rolled collar is curved to correspond. The sleeves are set in without fulness, and you may choose either long or short ones. The long ones are gathered into deep cuffs.

The lady's waist pattern No. 8745 is cut in five sizes, 36 to 44 inches bust measure. The 36 inch size requires 2⅞ yards of 36 inch, 2⅛ yards of 36 inch or 1¾ yards of 40 inch material.

The Patterns Are Guaranteed to Give Excellent Satisfaction
This Pattern Can Be Obtained From the Examiner Office on Payment of 15 Cents.

PURE GOLD JELLY POWDERS

To grace the table on your next "occasion"—Pure Gold Jelly. At all good grocers.

Pure Gold Mfg. Co., Ltd.
Toronto

2 Packets for 25¢

Ancient Watch Tower Still Stands.

Al-Mintar, or the watch tower, still exists to the east of the town of Gaza. It is where Samson is said to have carried the gates of the city. On the road from Gaza to Jaffa are those ancient olive trees, many of them more than a thousand years old, with gnarled bark and immense trunks. There is an old legend which credits Gaza with the invention of the first mechanical clocks. These were perhaps the sand clocks which are still used in some mosques.

Plants That Have Emigrated.

Neither the laburnum nor the common lilac is indigenous to this country, the former having been introduced from the Alpine region of Europe and the latter from Persia, where "lilacs" or "lilag" is the name given to its flowers. The horse chestnut was originally a native of Asia, probably of northern India, whence it was introduced into Europe in about the middle of the sixteenth century.

Gray Hair use Hay's Hair Health

A preparation for restoring natural color to gray or faded hair. For removing dandruff and as a hairdressing. Is not a dye. Generous sized bottles at all dealers, ready to use. Philo Hay Co., Newark, N. J.

Romance.

There are many ardent suitors for her hand. And they sent her orchids and violets and lilies and roses. All save one, a poor young fellow, who sent her but a simple little bunch of daisies. She married the man who sent the orchids.—George Jean Nathan in Puck.

Daily Thought.

The meaning of music goes deep. Who is there that in logical words can express the effect that music has on us? A kind of inarticulate, unfathomable speech, which leads us to the edge of the infinite and lets us for a moment gaze into that.

TELEPHONE 790
WHEN YOU WANT YOUR
Piano or Organ Tuned
ALL WORK GUARANTEED
W. H. Cunningham, 563 Weller St

CHINA PAINTING
Mrs. Langley McCarthy
Teaches Biscoff's New and Beautiful Work in China Painting.

Barbeau's Cartage
All kinds of Moving and Carting by careful and experienced men. A Lorry and a Piano Wagon has been added to our equipment which will enable us to give better service than ever to our Patrons. Satisfaction Guaranteed. We have just added a new furniture van. Largest in the city. Household effects moved with care.
A. BARBEAU,
PHONE 1017 85 GLADSTONE AVE

WHEN YOU WANT
COAL
CEMENT
Sewer Pipe
CONSULT
H. B. TAYLOR & SON
Cor. Aylmer & Wolfe
'Phone 209

Robert Hicks & Co
Limited

Screened COAL
General Office: Murray St
Branch Office: 264 Charlotte
Phones 48 and 477

HEAT PRODUCING
COAL
Use Our
PITTSTON COAL
It Makes Warm Friends
Terms Positively Cash
Weir & McCarthy
Coal and Wood Dealers
111 Hunter St., East City. 'Phone 96

What Physicians Prescribe For Nerves

THE USE OF ORGANIC PHOSPHORUS.

Something over sixty years ago Pelouz, a French scientist, discovered a form of organic phosphorus which when taken into the human system, was quickly converted into nerve tissue.

To-day it is an admitted fact that in the treatment of those ailments, directly or indirectly due to depleted nervous vitality, such as neurasthenia, nervous weakness, premature old age, insomnia, lack of energy, fatigue, nervous debility, thinness, etc., it is unequalled.

Physicians and hospitals everywhere now recognize its merits by its use in ever increasing quantities, and it is therefore a matter of more than ordinary interest to all such sufferers to learn that this organic nerve building phosphorus is now obtainable from McDermid & Jury and good druggists everywhere in the form of 5-grain tablets of pure bitro-phosphate, at a cost so low as to be within the reach of everyone. There are a great variety of so-called phosphates, but the genuine standard bitro-phosphate is composed wholly of the original nerve building substance as discovered by Pelouz.

One of these tablets should be taken with each meal, and the results in many instances are little short of marvellous. Dull eyes become bright, sleep is restored to the sleepless, the nerves regain their strength, thin people put on flesh and the whole system becomes charged with that strength, vitality and energy which makes life so truly worth while.

Preferred a Democrat.

A Bartholomew county drafted man who failed to appear for examination when called, was arrested and taken before the draft board, says the Indianapolis News. He said he didn't wish to go to war and wished to be exempted. A member of the board told him he could go before a notary public and have his blank filled out.

"I don't want to go before a notary public," he replied. "I'd rather go before a Democrat."

This Tough Old World.

"Now, Willie, see the nice cake I have made for your birthday."

"Can I eat it all myself?"

"Why, of course not. You would be sick."

"That's just the way with you, mamma. Whenever you do give me any pleasure, you always tie a string to it."

Heart Beat So Fast

Could Not Sleep

HAD TO SIT UP IN BED

Heart trouble has of late years become very prevalent. Sometimes a pain catches you in the region of the heart, now and then your heart skips beats, palpitates, throbs, or beats with such rapidity and violence you think it will burst. You have weak and dizzy spells, are nervous, irritable and depressed, and if you attempt to walk upstairs or any distance you get all out of breath.

There is no other remedy will do you so much good, restore your heart to a natural condition, build up your strength and give you back vigor and vitality as Milburn's Heart and Nerve Pills.

Mrs. A. Russell, Niagara Falls, Ont., writes: "At nights I could not sleep, and had to sit up in bed, my heart would beast so fast.

"When I went to walk very far I would get all out of breath, and would have to sit down and rest before I could go any further. I was advised to get Milburn's Heart and Nerve Pills, and before I had used two boxes I could sleep and walk as far as I liked without any trouble."

Milburn's Heart and Nerve Pills are 50c per box at all dealers, or mailed direct on receipt of price by The T. Milburn Co., Limited, Toronto, Ont.

Give Your Family Fresh Pineapples

You get them from us as they come direct from Porto Rico. They still wear their green crowns.

"JUCIEST FRUIT IN THE WORLD"

There is more juice in Tropiko Pineapples than in others. The juice is most delicious. The meat is white and tender all through. Pineapple not only tastes good—it is good for you. Physicians say the juice helps digest meats. It has an active effect in the relief of rheumatism and is commonly prescribed as a helpful remedy for throat troubles.

Our GRAPEFRUIT, ORANGES and LEMONS, are the best fruit obtainable.

FANCY IMPORTED APPLES

By the Box, and Canadian by the Barrel.

MAPLE SYRUP

From the best Eastern Maple Groves by the quart or gallon.

Douros & Gettas

376 George St. Phones 18&19

WOOD FOR SALE

Mill Wood for Sale—Four-foot, $7.00 per. Cord. Stove Length, $7.00 per. Load. Mixed Wood, Short, Small Load, $6.00. Large Load $10.00 Delivered.

APPLY E. H. MANN & CO.

Phone 153 214 Alymer St.

The Morality of Russia

ARTHUR JUDSON BROWN, in his new book, "Russia in Transformation," speaks of the result of prohibition, which does not seem to have been entirely favorable.

We must give the Russia of the Tsar credit for the prohibition of the sale and use of liquor as a beverage, says the writer. This was done as a war measure in order to increase the efficiency of the army and the nation in the terrific struggle against Germany and Austria. The results were so notably satisfactory as to command the support of public sentiment, and hope is general that the prohibition will be permanent. The Russians were not moderate in their potations. They drank like the North American Indians and the African negroes — intemperately and of the fiery distilled vodka. Sundays and festival days were characterized by the wilest orgies in innumerable villages as well as in all the cities. The ordinarily sluggish peasant becomes a good deal of a brute when drunk, and acts of violence and bestiality were common. The drink bill of the nation was enormous, and much of the general poverty was due to the squandering of money on liquor.

Prohibition brought immediate improvement. Fights and murders diminished. Sundays and festival days became times of healthful sobriety and religious observances. More money was spent for the necessaries and conveniences of life and to the betterment of legitimate business. The families of peasant farmers ate their eggs and chickens and butter instead of selling them to buy vodka, and workmen and soldiers were far more reliable and efficient than when they went on weekly or nightly sprees. Alcohol is still manufactured in as great quantities as ever, but it is used for industrial purposes or exported to France for the manufacture of explosives. There is some illicit selling for beverage purposes, but so furtively and on such a small scale that a recent traveller, who spent four months in Russia, reports that the only drunken men he saw were in Archangel, where they had managed to get whiskey from British ships in the harbor. Broadly speaking, "Russia is without spirits, beer or wine."

One wishes that he could add that other vices were diminished in like proportion. Unfortunately, intemperance is not the only sin, and its abolition does not usher in the millennium. Mohammedan lands are temperate, but they are no models of good conduct. It is a great gain to throttle one such vice as intemperance, but the other foes of morality remain to be fought. The licentiousness of Russian society has long been notorious. Immorality is so sadly common even in the most enlightened western nations that one must be humble in criticizing another people for it. But Russia claims to be the most orthodox and thoroughly religious of all Christian countries. When therefore, we read Tolstoy's description of licentiousness in Russian society, and George Keenan's statement that there are 50,000 registered prostitutes in Petrograd, besides large numbers of clandestine ones, we cannot make the allowances which we must make for some Asiatic countries where, until recently, there was no powerful church with a knowledge of the Christian teaching regarding purity in thought and act. We cannot justly hold a church primarily responsible for the existence of every evil in society; but we are surely justified in regarding the moral conditions which prevailed in Russia as a reflection upon the character of the church which claimed such extensive powers. The Holy Orthodox Church brought severer punishment upon heretics than upon adulterers.

Two years after the prohibition of the sale and use of liquor as a beverage, Stephen Graham, whose friendship for the Russians will not be challenged, sorrowfully wrote: "The suppression of vodka is good, but it would be absurd to say that the energies unleased are entirely on the side of good. The old Adam can express itself in many ways. The wrong impulse merely prevented is not excised. It breaks out in another place. I suppose no Tsar's ukase could clean up the Nevsky Prospect or Tverskaya. The spirit of England would not tolerate a Kislovodsk; we have nothing quite so shameless during the war. The Russian boy of the town is born into a world of more temptations and risks than the English boy. A great deal of disclosed Russian genius must be poisoned between the ages of twelve and twenty by certain social conditions which no one in Russia seems capable of making an effort to clear up. The Russian town of to-day is, no doubt, none too easy for the young woman, and it seems a sort of hell for the young man, a long burning and the worm which dieth not.

TURN HAIR DARK WITH SAGE TEA

If Mixed With Sulphur It Darkens So Naturally Nobody Can Tell

The old-time mixture of Sage Tea and Sulphur for darkening gray, streaked and faded hair is grandmother's recipe and folks are again using it to keep their hair a good, even color, which is quite sensible, as we are living in an age when a youthful appearance is of the greatest advantage.

Nowadays, though, we don't have the troublesome task of gathering the sage and the mussy mixing at home. All drug stores sell the ready-to-use product, improved by the addition of other ingredients called "Wyeth's Sage and Sulphur Compound." It is very popular because nobody can discover it has been applied. Simply moisten your comb or a soft brush with it and draw this through your hair, taking one small strand at a time; by morning the gray hair disappears, but what delights the ladies with Wyeth's Sage and Sulphur Compound, is that, besides beautifully darkening the hair after a few applications, it also produces that soft lustre and appearance of abundance which is so attractive. This ready-to-use preparation is a delightful toilet requisite for those who desire a more youthful appearance. It is not intended for the cure, mitigation or prevention of disease.

Remarkable for it's Healing Qualities

An ointment of exceptional merit—it works like magic. Applied to burns, scalds, bruises, blisters, chafing, sunburn, it draws out the inflammation—soothes and heals. Used in cases of piles, abscesses, boils and other obstinate complaints—it draws out the poisonous secretions—allays the pain and heals. Successfully sold for more than 25 years. 50c at dealers, or write us.

HIRST REMEDY COMPANY, HAMILTON, CANADA

Also makers of HIRST'S Pain Exterminator (35c) and HIRST'S Pectoral Syrup of Horehound and Elecampane (35c)

Slow Work.

In Japan when the subscriber rings up exchange the operator may be expected to ask:

"What number does the honorable son of the moon and stars desire?"

"Hohi, two-three."

Silence. Then the exchange resumes:

"Will the honorable person graciously forgive the inadequacy of the insignificant service and permit this humble slave of the wire to inform him that the never to be sufficiently censured line is busy."

A STRANGE STORY.

Did Ghost of Wordsworth Haunt His Home?

Writing in Harper's Magazine Mrs. Humphrey Ward tells a curiously interesting story of a visit in recent years with her daughter to the home of Wordsworth. What happened on that visit is told as given and set down at the time.

"I found myself, in September, 1911, the tenant of a renovated and rebuilt Rydal Mount, for a few autumn weeks. The house was occupied then, and is still occupied, by Wordsworth's granddaughter and her husband—Mr. and Mrs. Fisher Wordsworth. My eldest daughter was with me, and a strange thing happened to us. I arrived at the Mount before my husband and daughter. She joined me there on September 13. I remember how eagerly I showed her the many Wordsworthiana in the house, collected by the piety of its mistress—the Hayden portrait on the stairs, and the books in the small, low-ceiled room to the right of the hall which is still just as it was in Wordsworth's day; the garden, too, and the poet's walk. All my own early recollections were alive; we chattered long and late. And now let the account of what happened afterwards be given in my daughter's words as she wrote it down the following morning:

"'Rydal Mount, Sept. 14, 1911.

"'Last night, my first at Rydal Mount, I slept in the corner room, over the small sitting-room. I had drawn up the blind about half way up the window before going to bed, and had, drawn the curtain aside over the back of a wooden armchair that stood against the window. The window, a casement, was wide open. I slept soundly, but woke quite suddenly, at what hour I do not know, and found myself sitting bolt upright in bed looking toward the window. Very bright moonlight was shining into the room and I could just see the corner of Loughrigg out in the distance. My first impression was of bright moonlight, but then I became strongly conscious of the moonlight striking on something, and I saw perfectly clearly the figure of an old man sitting in the armchair by the window. I said to myself — "That's Wordsworth!" He was sitting with either hand resting on the arms of the chair, leaning back, his head rather bent and he seemed to be looking down, straight in front of him with a rapt expression. He was not looking at me, nor out of the window. The moonlight lit up the top of his head and the silvery hair and I noticed that the hair was very thin. The whole expression was of something solemn and beautiful, and I was not in the very least frightened. As I looked—I cannot say, when I looked again, for I have no recollection of ceasing to look, or looking away—the figure disappeared, and I became aware of the empty chair. I lay back again, and thought for a moment in a pleased and contented way — "That was Wordsworth." And almost immediately I must have fallen asleep again, I had not, to my knowledge, been dreaming about Wordsworth before I awoke; but I had been reading Hutton's essay on "Wordsworth's Two Styles" out of Knight's Wordsworthains, before I fell asleep.

"'I should add that I had a distinct impression of the high collar and stock, the same as in the picture on the stairs in this house.'

"Neither the seer of this striking vision — unique in her experience — nor I, to whom she told it within eight hours, make any claim for it to a supernatural origin. It seemed to us an interesting example of the influence of mind and association on the visualizing power of the brain. A member of the Psychical Society, to whom I sent the contemporary record, classified it as 'a visual hallucination,' and I don't know that there is anything more to be said about it. But the pathetic coincidence remains still to be noted—we did not know it till afterwards—that the seer of the vision was sleeping in Dorothy Wordsworth's room, where Dorothy spent so many sad years of death-in-life; and that in that very corner by the window, Wordsworth must have sat, day after day, when he came to visit what remained to him of that creature of fire and dew, that child of genius, who had been the inspiration and support of his poetic youth."

Munitions Output Larger.

"Nearly 10,000 workshops in Great Britain are now producing munitions of war," says the London Times. "Of these 5,000 are establishments controlled by the Ministry of Munitions and 150 are national factories. The output of material of all kinds is on an immense scale, but the limit has not been reached.

The erection of four new national factories, at a cost of over $10,000,000, has just been sanctioned, and extensions are being carried out in many areas. Existing workshops are being enlarged; a new factory is being built for the readaptation of old boxes and packing cases from the battlefields; aircraft and instructional factories are being established, and almost every week there are demands for other varieties of building subsidiary to the production of munitions."

Had Hidden Wealth.

For twelve years Michael Kenney, once a Brooklyn water inspector, lived in a small furnished room at 2789 Morris avenue, the Bronx. He seldom spoke to anyone, and when he was accidentally asphyxiated by gas the police had no way of ascertaining whether he had any relatives.

It was known he owned the two-family house in which he occupied a room, and he was given a decent burial.

Public Administrator Hammer went to the Morris avenue house recently and searched the room in hope of finding information which might lead to relatives. In bureau drawers he found bank books representing deposits of $20,000. Under an icebox there was $2,041 in bills, and hidden in the hair of an old settee was $150 in gold.

Building-up for the Spring Attack at the Front is a good deal like putting the body in condition for an invasion of the germs of grip, pneumonia or "Spring fever" here at home.

At this time of the year most people suffer from a condition often called Spring Fever. They feel tired, worn out, before the day is half thru. They may have frequent headaches and sometimes "pimply" or pale skin and white lips. The reason for this is that during the wintertime, shut up within doors, eating too much meat and too little green vegetables, one heaps fuel into the system which is not burned up and the clinkers remain to poison the system — a clogging up of the circulation — with inactive liver and kidneys. Time to put your house in order.

For an invigorating tonic which will clarify the blood, put new life in the body, sparkle to the eyes, and a wholesome skin, nothing does so well as a glyceric herb extract made from Golden Seal root, Blood and Stone root, Oregon grape root and Wild Cherry bark. This can be had in convenient, ready-to-use tablet form at all drug stores, fifty cents, and has been sold for the past fifty years as Dr. Pierce's Golden Medical Discovery. By reason of the nerves feeding on the blood, when the blood is pure the nerves feel the effect, and neuralgia or other nerve pains disappear because such pain is the cry of the starved nerves for food. When suffering from backache, frequent or scanty urine, rheumatic pains here or there, or that constant tired feeling, the simple way to overcome these disorders is merely to obtain Dr. Pierce's Anuric from your druggist. In tablets, fifty cents.

Hickey's Shoe Shop

ORIENTAL BLOCK, HUNTER ST.

Let us quote you a few special prices from our news stock:

Young Men's Dress Boots—In Nigger Brown Russian Calf, one of Frank L. Slater's favourite styles, with rubber heels, closely priced at $8.00

Men's Strong Working Boots—Canadian Kid $4.00

Women's Nigger Brown Rice Kid Bals—High and low heel, and 9 in. top $6.00

Women's White Canvas Boots—9 in. tops $3.25

Women's White Canvas Dress Boots—Sizes 11 to 2 ..... $2.75

Children's White Canvas Boots—Sizes 8 to 10 1-2 ..... $2.50

REPAIRING done by experienced workmen, and genuine sole leather and other stock guaranteed.

Advance In The Price of The Weekly Examiner

On the First of July next, the Subscription Price of the "Weekly Examiner" will, in future, be at the following rates:

Year - $1.50 Six Months 75c

Three Months 40c

Payable in Advance

Outside of Canada, the yearly rate will be $2.00

In war or peace this is as low a price as a Weekly Newspaper of the size of the Examiner can be published for. The Examiner was established in August, 1856 - sixty-two years ago and has been a staunch and faithful visitor to its Subscribers ever since.

Subscriptions will be received at the rate of **$1.00 up to May 1st,** Subscribers in arrears will be charged at the **$1.50** rate as has been the rate in the past.

Address all letters to the **"Examiner" Office, 419 George Street**

Owing to the continually increasing cost of paper, labor and material, the Weekly Examiner can no longer be published for $1.00. Nearly all other weekly papers of a similar size as The Examiner have already increased their rates.

STALLION Route Bills

Owners of Stallions

will find the Examiner Office specially well equipped for executing HORSE BILLS and ROUTE CARDS for any breed or style of horse.

The EXAMINER JOB and PRINTING PLANT is supplied with the necessary Cuts of HORSES, TYPE and MACHINERY for filling orders quickly and correctly.

Any assistance required in preparing Copy for Bills, Cards, Folders or Advertisements will be cheerfully given.

WRITE OR CALL

The Examiner

419 George Street Peterborough

Sunday School Lesson Questions

April 28, 1918.

Jesus Rebukes Selfishness. (May be used with Temperance application). Mark 9:30-50.

Golden Text: If any man would be first he shall be last of all and servant of all. Mark 9:35.

1. Verses 30-32. Why did Jesus at this time wish to hide his movements?

2. Why would you say or not, that Jesus knew from the beginning of his ministry that the Jews would reject and put him to death?

3. About what time in the ministry of Jesus did the Jews definitely decide to put him to death?

4. Verses 33-35. How had Jesus learned what the disciples had been disputing about?

5. At what stage in the development of our expressed thoughts does God become aware of them?

6. Why was it wrong for the disciples to look out for the best possible positions in Christ's coming kingdom?

7. Would you say or not and why, that it is wrong for a layman or a minister to seek the highest position in the gift of his church?

8. Verses 33-35. Which most resemble Christ and why, those who aim for the leading positions, or those who forget themselves and aim to serve their fellows to the utmost?

9. Verses 36, 37. What did it signify in this connection that Christ put a child before them?

10. See Matt. 18:4, and say what are the qualities in a little child which Jesus told his disciples to acquire?

11. Verses 36, 37. What is true humility?

12. Is it literally so or not, and why, that a good deed, or a bad deed, done to a child is the same as if done to Christ?

13. Verses 38-40. Why do certain denominations not permit any but ordained clergymen to officiate in their churches, or preach in their pulpits?

14. If we find one to-day who without any ecclesiastical authority, is preaching the gospel with power what should be our attitude toward him?

15. What different estimate does God put upon a godly minister and a godly layman who is doing ministerial work?

16. Verses 41, 42. What is the difference of the reward for a good deed done to a sinner or a similar good deed done to a Christian?

17. What would you say is the penalty for an injury done to one of the least of God's children? (This is one of the questions which may be answered in writing by the members of the club.)

18. Verses 43-48. What would you say is the nature and the duration of future punishment?

19. When we find that any line of thinking or habits are injurious to ourselves or others, no matter what may be generally thought of their character, what should we do?

20. What is the nature and uses of salt and what analogy is there between salt and moral or spiritual qualities?

Lesson for Sunday, May 5, Jesus Sets New Standards of Living. (May be used with Temperance Applications.) Mark 10:1-31.

Many of the new dresses are long-waisted.

Artillery red is one of the spring colours.

WHEN YOU THINK OF DIAMONDS

think of us—We carry a well assorted stock of loose Diamonds as well as Diamond Rings.

We replenish our stock for the Summer trade and keep our stock up.

WARNE BROS.
Diamond Hall
NEXT TO WARNE DRUG CO.

CITY AND GENERAL

BRITISH COLUMBIA CEDAR SHINGLES.

Canada's best brand. For sale by Fred H. Rowan, McGill street. 'Phone 851. d.t.f.-51

ROOFING.

Slate, Tile, Felt and Gravel and all kinds of built up roofs by Alex. McLeod, General Roofing Contractor. 'Phone 775.

WOOD FOR SALE.

CUT SIXTEEN INCHES LONG. ORDER NOW, FROM THE PETERBOROUGH LUMBER CO., LTD., 163 HUNTER STREET. 'PHONE 545. 6d-37

LONDON HAT CLEANING AND SHOE SHINE PARLOUR.

We specialize in Cleaning, Blocking, Dyeing, and Steaming Hats. All styles for ladies and gentlemen. Gloves cleaned. All work guaranteed. Apply 326 George St. 28-85

CLEANING, PRESSING, AND REPAIRING.

'Phone 1416 for Cleaning, Pressing, and Repairng. Goods called for and delivered promptly. Mrs. Read, 159 Rubidge Street dtf-7

WE SELL AS WE BUY.

If you want to buy a Piano, Organ or Sewing Machine at first cost, plus a small margin of profit, come and see what J. W. Stuart, 372 Water Street, is offering during his spring sale. dtf

PIANO TUNING.

'Phone 595, the Greene Music Co., Charlotte Street, when your Piano requires tuning or regulating. All work guaranteed. dtf

BICYCLES.

Ivanhoe, Hyslop and Crown Bicycles from $37.50 up. Saddles, Tires, Mudguards, and Coaster Brakes. Bicycles repaired. Millard's Bicycle Shop, Hunter St., near Aylmer. 'Phone 1256. dtf

EUCHRE.

Euchre on Friday evening, April 26, at 8.15, in the Knights of Columbus Hall, Simcoe street. Twelve suitable prizes for the occasion will be offered. Admission 25c. 2d96

CARPENTER.

George Sloan, Carpenter and Contractor, 518 Chamberlain street. 'Phone 1431. 28d-84-969

WINDOW CLEANER.

W. Foster, practical window cleaner. Storm windows taken down. Address 293 Townsend street. 'Phone 1146. 28d-76

LIVE EELS.

Nice fresh Pike, Perch, and live Eels. Also White Fish, Trout, Finnan Haddie and Canned Fish. New Grape Fruit, Pineapples, Oranges; Hot House Vegetables, Tomatoes, Potatoes, Celery, Cabbage, Cauliflowers, and Fresh Seeds. New Maple Syrup, Olive Oil and Maccaroni. Jos. Longo and Co., 230 Charlotte street. Phone 1013. 3d96

SOMEWHERE IN FRANCE

There is a soldier boy who is longing for a look at the home folks. Why not send him your photo? Photographer Haynes has a special overseas mount which is just the size to fit the kit bag or pocket, and the price is very reasonable. See the display at the new studio, 147 Hunter street. dw-tf

AUCTION SALE.

At my store room, 663 George St., on Monday, April 29th, of first class furniture and furnishings, including dining suite complete, bookcase, beds, springs, mattresses, one cot, several rugs, gas stove, refrigerator, jars of fruit, etc. Don't miss this sale. Everything first class. Sale at 1.30 p.m. Phone 956. J. F. Thornton, Auctioneer. 3d97

LAWN MOWERS SHARPENED.

Now is the time to get your Mower sharpened before the grass comes up and everybody speaks at once. Hand and Power Horse Clipper Blades Sharpened. Oxy-Acetylene Welding. Millard's Bicycle Shop, Hunter St., near Aylmer. 'Phone 1256. d-w-tf

SPECIAL SALE

of 500 lbs. Oleomargarine, Wm. J. Moxley's Special quality at 35c while it lasts. Best matches 5c box; best canned tomatoes 23c, best canned corn 22c, best canned peas 19c, best canned spinach 30c. At James R. Bell's, Sanitary Grocer, 197 Hunter St. 'Phone 455.

SLEEPLESS NIGHTS WITH ECZEMA.

Mrs. Link, 12 Walker Street, Halifax, N.S., states: — "After three years of miserable torture and sleepless nights with terrible eczema, and after trying over a dozen remedies without obtaining anything but slight temporary relief, I have been perfectly and entirely cured by using Dr Chase's Ointment. After the third of fourth application of this grand Ointment I obtained relief and a few boxes were sufficient to make a thorough cure

GOOD BARGAINS in TYPEWRITERS

1 No. 5 Oliver now	$40.00
1 Pittsburg Visible	$50.00
1 Wide Oliver Visible	$40.00
01 Wide Oliver Visible	$40.00
1 26-inch Oliver, NEW	$90.00
1 Monarch Visible	$50.00

Prices are soaring

BUY NOW & save $s.

NELSON'S TYPEWRITER CO. 172½ Hunter. 'Phone 229

Post's Bed Bug Poison Kills This Pest

Post's Bed Bug Poison is the best and most reliable remedy to kill Bed Bugs. Apply to the infected parts with a brush. One application will get rid of this pest. Sold at Lynch's Drug Store, 168 Hunter Street, Peterborough. 3d18-20-26

Sold in Peterboro

Peterborough Ladies will be delighted to learn that the famous JONTEEL line of Toilet Preparations can now be purchased at our Store.

JONTEEL Talcum ..... 35c.
JONTEEL Cold Cream .... 75c.
JONTEEL Comb'tion Cream 75c.
JONTEEL Face Powder .... 75c.

This new line is causing a sensation in all the large cities of both United States and Canada.

SOLD BY

E. L. PAYNE
The Rexall Store
Cor. George & Simcoe st.
(Opp. Turnbull's.)

USE WHALE MEAT.

Japanese Have Long Considered It a Delicacy.

For hundreds of years whale meat has been used for food in Japan. In the earliest books of Japanese history there are accounts of the capture of whales with nets and the ceremonies and feasting which followed a successful hunt. But whale meat did not become a really important factor in Japanese daily life until about twenty years ago when modern shore whaling was introduced into the empire. The Japanese had watched closely the development in Europe of the harpoon gun and the swift little steam vessels with which whales could be taken in great numbers, and the Toyo Hogei Kabushiki Kaisha (Oriental Whaling Company, Limited) was eventually formed to carry on operations in Japan. To-day it is the largest and most progressive whaling company in the world. When once fairly launched upon the new venture the Japanese proceeded in a characteristically thorough way. They secured from Norway the finest equipment obtainable and hired the most expert whalemen to teach them the modern methods of killing and preparing whales. Moreover, their efforts did not cease there, for they not only took the best from the Norwegian methods but introduced improvements adapted to their own special needs.—Roy Chapman Andrews in "Asia."

Sixty Miles an Hour Climbing Speed.

A modern airplane weighing as much as a small touring car without any passengers can climb at the rate of 60 miles an hour. The aviator would say that his machine's rate of ascension is 1,300 feet a minute. Such an airplane would have an engine of a brake horsepower of 180. The airplane climbing at 60 miles an hour ascends a gradient of 1 in 3¼ to 1 in 4.—Popular Science Monthly.

Keep The Mouth Clean And Avoid Disease

Many Diseases Traced to Unclean Mouth or Teeth—Use Pyroll

Pyroll will kill the germs which are the cause of many ailments. The leading dentists and doctors now recognize that many serious diseases can be traced to an unclean mouth or teeth. Unless the mouth is kept clean disease germs may gain entrance, secure a foothold and multiply rapidly.

People who are suffering from rheumatism, stomach troubles and other diseases derive great benefit from washing the mouth and teeth night and morning with Pyroll. It imparts at once a pleasant feeling of cleanliness to the mouth, gums and teeth.

Sold at Lynch's Drug Store, 168 Hunter street. 3d-18-20-26

Hooper's Lunch Room

A Home-like place to meet your friends for a Lunch or quiet cup of Tea. It will prove a restful and delightful repast. Here you will find, at any hour, a varied Bill of Fare served in a Home-like manner satisfying to the most fastidious man or woman.

☞ Orders for Private Parties and Public Functions attended to.

T. H. Hooper

3 Stores { 327 George, Phone 169; 414 George, Phone 1342; Geo. & Dublin, Phone 291

HAVELOCK CORRESPONDENCE

Mrs. (Dr.) Kindred and daughter Vyvyan of Tweed, were the week-end guests of her parents, Mr. and Mrs. A. Waller.

Mr. H. F. Lowyer, traveleir for J. J. Turner, Peterborough, spent the week end with his family here.

Lieut. B. Quinn spent Saturday in Peterborough with his sister, Mrs. Ernie Warne.

PUBLIC SCHOOL REPORT.

Sr. IV.—L. Plunkett, L. Wood, N. Adams, T. Donelly, H. Buchanan, M. Cuthbertson L. Buchanan, E. Roberts, C. Brennan.

Jr. IV.—D. Watson, O. O'Brien, H. Greenham, E. Campney, D. Higley, H. Plunkett, V. Kennedy, F. Seeney E. Hooper, M. Brennan.

M. F. Crowe, teacher.

Sr. III—D. Curtis, G. Wilde, E. Williams, I. Mathison, H. Levy, and E. Clarke equal, H. Wright, R. Telford J. Wilde, E. Martin.

J. III.—W. Barlow, D. Carter, J. Barlow, J. Hay, D. Laing, G. McGregor J. Davidson, A. Coon

Z. R. Paget, teacher.

S. S. No. , Belmont.—Jr. IV.—G. Craighead 72, M. McKay 0.

Sr. III—R. Longmuir 76, J. Carr 73, A. Wilde, I. Craighead 59.

Sr. II.—M. Carr 81, R. Longmuir, 79.

Jr. II—G. McKay 83, I. Smith 70.

Primer—A. Daniels, I. Daniels, W. Longmuir, G. Buchanan R. McNeely, E. Brown.

Insect Camouflage.

The art called camouflage is as new in its higher development that all the world is talking about it. But Brother Fox and Mr. Wolf must laugh at us faltering humans, for camouflage is an old story in the kingdom of the animals. Nature herself helps the wild creatures to disguise themselves from their enemies. The tiger's stripes make his yellow coat less perceptible in a jungle, and enables him to slip about unnoticed.

It is amongst insects, however, that camouflage is most often seen. And it is not only the processes of nature that enable many insects to conceal themselves. The humble katydid is aware that his wings look much like a leaf, and when he finds himself in a dangerous position he will extend his wings and lie still upon the ground. In descending from a tree or bush the katydid extends his wings and falls downward in a zigzag fashion, just as a leaf would fall. Many kinds of butterflies have wings resembling leaves so strongly that they are invisible when at rest upon a tree.

There is an insect in Java popularly called the "walking leaf" because of its truly surprising resemblance to a leaf. This creature's wings are veined in the same way and they go walking about the ground, looking like an animated leaf.

But of all the creatures which practice camouflage the chameleon is the most successful, for it has the power of changing its color to any background against which it may find itself. At one moment it may be red and the next green.—Tit-Bits.

FOWLER'S PEBLO GLASSES

RESULT OF CO-OPERATION

Co-operation is essential in all things. Fowlers "PEBLO" glasses are a result of the co-operation of the best material, skill, knowledge & accuracy. Dr. Fowler leaves nothing to chance or guesswork. All prescriptions are based on the exact requirements of the eyes he is treating.

CONSULTATION FREE

A. A. FOWLER DOCTOR OF OPTICS Pharm. B. Toronto University
EYESIGHT SPECIALIST with NUGENT DRUG COMPANY

RESTORE THE NATURAL SIGHT

PREPAREDNESS.

(Montreal Star)

For all your days prepare,
Andd meet them ever alike;
When you are the anvil, bear—
When you are the hammer, strike.

Wm. LYTLE CARTAGE Co.

General Transport Business.
Let Us Handle Your Freight.
Household Goods Carefully Moved.

STORAGE

Clean, Dry, Safe—Large or Small Lots. On Railway Siding for Car Lots.

TELEPHONES:
Office—360. House—237. Night—267.

New Tailor Shop

My selections of cloths have arrived.

I ordered nothing but the best of materials — of the choicest patterns. Nothing but highest class clothes will be turned out, right up to the minute in every respect.

Open for business on SATURDAY, APRIL 27th.

M. J. Hickey
HIGH-CLASS TAILOR
385 Water Street

CHEER your soldier with the best news from home—your Photograph.

Make An Appointment

Moule
374½ GEORGE STREET

"When You Think of Flowers Think of Us"

HELP WIN THE WAR RAISE A GARDEN

Vegetables and Flower Seeds by the Pound, Ounce or Package

Peterboro Floral Co. 434 - 436 Water St
TELEPHONES—Greenhouses 5 Residence 1647

Why Pay High Prices for **Diamonds**

Remarkable Savings can be shown you in the Newest Designs and the Purest Stones at

Fran Clarkes
GOLDSMITH HALL 170 Charlotte

"BARBISIO HATS"

Italys finest Hat product is sold in Peterboro at shop of Fashion Craft only. If you want Hat Comfort, Style, and durability buy a Barbisio from

JACK PRIMEAU, 140 HUNTER STREET
With A. M. Laidlaw

WARNE'S EXTRA SPECIALS For Friday and Saturday

VACUUM BOTTLES Regular Price $2.00 for	97c
HOT WATER BOTTLES Guaranteed. Reg. Price $2.00 for	97c
HAIR BRUSHES Reg. Price 75c for	39c
NAVAL MINTS Regular 5c each for	2 for 5c
HOME OIL, OUTFITS Oil Can, Oil and Hone. Reg. 35c for	15c
ELECTRIC STICKS for Removing Spots, reg. 20c for	9c
FROZEN MINT, CHEWING GUM Reg. Price 5c 2 for	5c

WARNE DRUG CO., Ltd.
The Cut-Rate Drug Store

AS CHARLIE SAYS:

"Smoking some cigars is almost a pleasure. There is no "almost" about the new ARABELA."

10c

SCALES & ROBERTS, LIMITED
Toronto

EMPIRE THEATRE

2 Days Only Monday and Tuesday **April 29-30**

Special Matinee at 2.30

By Special Request with the Orchestra
D. W. GRIFFITH'S Colossal Spectacle

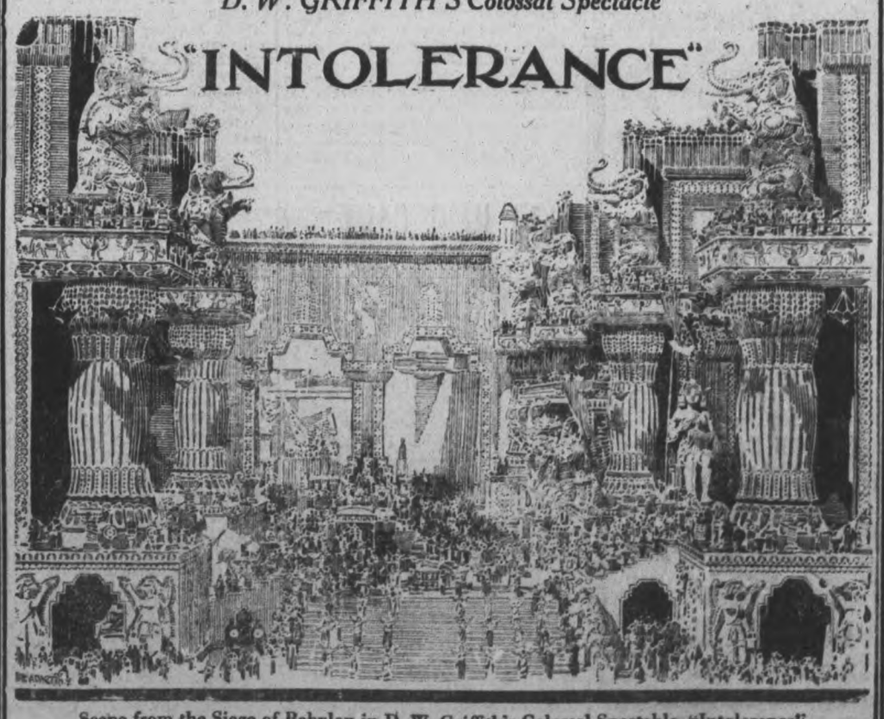

Scene from the Siege of Babylon in D. W. Griffith's Colossal Spectable, "Intolerance"

Or Love's Struggle Throughout the Ages

125,000 People—7,000 Horses—1,500 Chariots—It makes a Four Ring Circus Look Like a Side Show—Seats Now on Sale at Empire

Evenings at 8. Prices 50c-75c. Matinee 2.30. All Seats 25c

DR. YOUNG'S OFFICE HOURS. Graduate of London, Edinburgh and Glasgow. Special attention given to diseases of women and children. Also the heart and skin. Office hours: 2 p.m. to 4 p.m.; 6 p.m. to 8 p.m., and by appointment. 'Phone 347. Office, 205 Stewart street. 3d-66

The Evening Examiner

Pages 9-16

PETERBOROUGH, FRIDAY, APRIL 26, 1918

Violent Artillery Fighting During the Night

THE GERMANS HAVE GAINED A FOOTING ON KEMMEL HILL

Baron Rhondda, British Food Controller, Has Resigned

GERMANS CONTINUING THE DEVELOPMENT OF PRESENT OFFENSIVE

There Are Indications of Hindenburg's Determination to Force a Supreme Decisive Contest—Reserve Forces.

UNIFIED COMMAND

(United Press.)
(By Henry Wood.)

With the French armies in the Field, April 26.—The Germans are continuing the development of their attack against Amiens with increasing violence, aiming eventually at a separation of the French and British forces.

There is an indication of Hindenburg's determination to force a supreme decisive contest which unquestionably has been induced by the fact that preceding the present attack the Germans already had engaged 130 divisions, 1,500,000 men, of which approximately only 50 rank as first or second class units, with which to force the final issue.

DRIVE INCREASING.

The German drive toward Amiens is increasing. In the meantime the allies have had time to take the greatest defensive precautions. In consequence, the victorious outcome is likely to rest with the side having the best generalship, the most munitions and the most reserves.

As the result of unifying the allied command, Foch is consistently opposing the present attack, as heretofore, with the minimum forces necessary, preferring to lose ground rather than uselessly to sacrifice his reserves.

While the two preceding German drives lasted 10 days each, with five day intervals for organizing, it is considered doubtful that the Germans with their limited number of fresh divisions left from the violence of the present attack, can exceed their precedents.

CAPTAIN MAGWOOD A ST. JAMES' CHURCH ON MONDAY NIGHT.

The "Oakville Star," of Oakville, where the Captain Rev. J. W. Magwood, lectured to a crowded house on "Our Canadian Tommies," has the following to say: "That he held the rapt attention of the large audience for an hour and a half and the people were so delighted that they were of the unanimous opinion that Captain Magwood should be invited to return in the very near future."

Captain Magwood will preach both morning and evening at the anniversary services to be held in St. James' church on Sunday week.

IT IS NO EASY MATTER

To fit glasses accurately. Only the trained Optometrist, with experience, ability and the proper scientific instruments, can give you this service. See Dr. Lacey, 410 George St.

BUTTER BARGAIN

Choice Dairy Butter at 48c per lb. —S. Fisher, butcher, corner George and Perry streets. Phone 1038.

ANOTHER DIP IN PRICES. SEE CLEGG'S FURNITURE SALE, PAGE 12.

AIRMAN BOMBED ZEEBRUGGE DURING THE KAISER'S VISIT

Special to The Examiner:

COPENHAGEN, April 26. — A British airman bombed Zeebrugge while the Kaiser was inspecting the results of the recent naval raid there, German newspapers declared to-day. The Kaiser remained on the mole and completed his inspection.

RUSSIANS EAGER TO FIGHT IN THE RANKS OF THE ALLIES

"Russia Hates Germany As Never Before" Declares Former Vice-Minister of War Under Kerensky

CROP PROSPECTS BAD

Special to the Examiner:

NEW YORK, April 26. — Several hundred thousand Russian soldiers, officers and men, are eager to fight in the ranks of the Allies, if some way can be devised to make use of them, Major-Gen. Victor Askhontoff, formerly Vice-Minster of War under Kerensky, and at present Military Attache to Japan, declared to-day.

"Russia hates Germany as never before," General Iskhontoff declared. "There are far fewer pro-Germans in Russia to-day than there were at the beginning of the revolution. Russia lost everything and gained nothing—not even peace, at the Brest Litovsk Pour Parlers.

Country Exhausted.

"Conditions are such that a Russian front at this time is an impossibility. But Russia is not through. It is hard to say how long the Bolsheviki will remain in control. At present they have the upper hand in most places, but opposition is growing."

Although the Russians are still fighting the Germans at a few isolated points, there is little chance of an organized resistance, General Iskhontoff believes. The country is completely exhausted and unable to continue war. Germany can get very little of military value from Russia, he stated. The crop prospects for the coming season are very bad.

WESTERN MOB MAKES MAN KISS UNION JACK

DAVIDSON, Susk., April 26.—On Tuesday night a mob of sixty men went to the home of Henry Wilner, a German, and made him kiss the Union Jack and give $100 to the military Y.M.C.A.

It is said that Willner's son recently joined the army, and on returning home and telling his father he had enlisted, the father ordered him off the place. The men of the town, hearing of the affair, immediately organized and forced Willner to apologize to his son and give other proofs of his loyalty.

British Engaged With Superior Enemy Forces

Germans Gain a Footing on Kemmel Hill According to Official Statement—Heavy Fighting in Progress.

BRITISH OFFICIAL

Canadian Press:

3.30 p.m. Despatch:

LONDON, April 26.—The Germans, after repeated assaults and suffering enormouse losses, have occupied Kemmel Hill, on the Flanders front, it was stated by General Leima Radcliffe, Chief Directors of Operations, to-day.

LONDON, April 26.—(Official.)— A footing has been obtained on Kemmel Hill by the Germans in attacks on the northern battle front, the War Office announced to-day. Fighting still continuing in this region. The Allied forces were engaged all day yesterday with greatly superior enemy forces along the front from Bailleul to Hollebeke, a distance of about ten miles and finally were compelled to give ground.

German posts, which were holding out southeast of Villers-Bretonneux on the front south of the Somme, after its recapture by the British, were cleared up, the statement says:

We carried out a successful minor operation during the night west of Merville and captured fifty prisoners and three machine guns. Hostile artillery has been active along our front from the Lys river to Givenchy.

FRENCH OFFICIAL.

Canadian Press:

PARIS, April 26.— Heavy artillery fighting is reported by the War Office south of the Somme river to-day.

The statement follows:

South of the Somme, violent artillery fighting occurred during the course of the night. We carried out a number of raids at different points on the front especially in the region east of Lassigny, between Miette and the Aisne, near Bezonvaux, in the region of Eparges, in Lorraine and in the Vosges. We took prisoners. Everywhere else the night was calm.

(Via Reuter's Ottawa Agency)

AIMS AT JUNCTION POINT.

French Headquarters, April 26. — Pursuing his policy of alternating his attacks, the enemy attacked to the southward on the Somme. His artillery preparations left no doubt that his aim was the junction point between the British and the French armies north of Hangard. A subsidiary blow was directed against the French positions south of the river Luce, suggesting that the Germans were endeavoring to drive a wedge between the British and the French at Amins-Ward or to wipe out the Hangard salient where so many of their attacks have been broken. The enemy artillery atttacked on a front of sixteen miles between Rebement-Suranc and Ailly-sur-noye. Gas shells were hurled on the French lines like hail; the fire of the British and French batteries in reply, however, never ceased.

This lasted all night long and in the morning the fire was intensified to a degree not reached since the opening of the German offensive, a month ago. An enemy infantry attack was the launched on an eight mile front between Bretoneux and Sendcat Wood on the south bank of the Luce. The heaviest fighting ranged around Hangard, where our line curved in a narrow salient.

Salient Increases.

ON THE FRENCH FRONT IN FRANCE, April 26.—(By the Associated Press).—The more they advance along the road towards Amiens the more perilous becomes the salient the Germans are forcing in the Somme region, especially in view of the fact that the Allied reserves are virtually in tact and the Allied armies are now commanded by a single chief.

(Continued on page 15.)

Danger Elements In British Battle Line

British Front Shows More Weakness on the North End of the Line Than in the Amiens Sector.

SEVERE FIGHTING

Special to The Examiner:

WASHINGTON, April 26. — Army men viewed the north end of the western battle line to-day as presenting more danger elements than the struggle in the Amiens sector.

Reinforcements, sufficiently strong, apparently have been thrown into the Amiens battle, but there appeared to be more weakness in the British front to the north.

Recapture of Villers-Bretonneux by the English and Australians showed that the Germans had only a slim grasp on it, but it is likely that there will be further bloody fighting there and it is possible that it will not change hands more than once again.

POLISH CITIZENS REFUSED TO ENLIST IN POLISH CORPS

Special to The Examiner:

MOSCOW, April 26.— The Germans are steadily withdrawing troops and sending them to France.

Polish citizens refused to enlist in a proposed Polish corps to fight against the Allies in Flanders.

Are Close To The Breaking Point

United States Government is Endeavouring to Clear Up Misunderstanding With Holland

SUPPLIES WANTED

Special to the Examiner:

WASHINGTON, April 26. — With Holland and Germany appearing close to the breaking point, this Government to-day continued efforts to clear up Dutch misunderstanding of the American position on supplies for Holland.

While the Government has been annoyed at the tone employed by some of the Dutch press, questioning American intentions, it is evident that negotiations are under way to clear away that feeling and, if possible, to increase American aid to Holland.

Holland insists that she have a written guarantee that the United States will not seize ships she sends after supplies.

While awaiting such a statement, three ships are held up in the United States, supply-laden, expecting that other ships would sail from Holland.

Business Girls Of Peterborough And Greater Production

"Stand at ease" is not included in the curriculum of the Business Girls' Club, who, this summer, in their leisure moments, will assist in greater production, and, incidentally, make money to buy wool to knit for the soldiers, on a plot loaned by Mr. Nesbit, behind the Court House. The girls have decided to spend every available moment in their venture.

TO MANAGE THE PLOT.

Two girls have been appointed superintendents of the entire garden. Four supervisors have been named, each one to take charge of a plot, and a "gang" of girls; the garden has been divided into four plots, and the other members of the Club formed into four "gangs," one "gang" for each plot.

1918 Cheese Price Fixed At 23c. Lb.

The price of the 1918 cheese has been fixed at 23 cents as compared with 21 3-4 cents paid last year. This increase will be welcomed by the farmers who have been insisting that they could not continue the industry on last summer's price basis.

Mr. G. A. Gillespie stated to-day that while he had not gone minutely into the question, it was apparent that the cost of manufacturing cheese will be about one cent a pound higher than last year.

Mr. R. A. Ward yesterday completed his first visit to all the factories in his district. Some of them are already making cheese and others are expected to begin operations next week.

LAKEFIELD NEWS

Fire in the Village—Fifty Dollars For Red Cross

LAKEFIELD, April 26.—At noon on Wednesday the village fire bell called out the citizens of Lakefield in alarm, but almost as soon as a crowd had gathered the fire was put out. The blaze was a chimney fire at Roland Johnson's store. No damage was done.

Wedding Bells.

On Wednesday, April 24, a very pretty but quiet wedding took place at 4 o'clock at the Parsonage of the Methodist Church, Lakefield, when Miss Ida Pearson, of Smith, became the bride of Mr. G. Richard Dunford, of Dummer. Rev. C. W. Barrett performed the ceremony in the presence of the bride's parents and Miss Fairbairn, of Smith. The bride was very pretty in a pale yellow crepe draped gown; with hat to match. She wore a corsage bouquet of pink roses.

At a meeting of the Soldiers' Comforts Club, held on Thursday, the sum of $50 was voted to the Canadian Red Cross.

Personals.

Messrs. Sam. and Robert Wilson, of Mount Julian, were in the village on Wednesday.

Mr. Albert Dunford was in Peterborough on Wednesday.

Mr. Howard Baptie was in Peterborough on Wednesday.

Mr. Michael Hynes, of Douro, spent Wednesday in Peterborough on business.

Mr. W. Gray is visiting in Toronto this week.

Messrs. Wm. Thompson and Harrison Bronson, of Mount Julian, were in the village on Wednesday.

Mr. David Darling spent Thursday in Peterborough.

Mr. and Mrs. C. R. Van Atter, of Saskatoon, are the guests of Mr. and Mrs. D. H. Morrison this week.

Mr. Wilson Blewett, of Hall's Bridge, was in the village on Thursday.

Mr. George Little, of Dummer, who has been visiting friends in Peterborough, passed through Lakefield on his way home on Thursday.

Mr. Conkergood, of Lindsay, was in Lakefield on Thursday.

WANTS NATION TO PAY DAMAGES.

WASHINGTON, D.C., April 26.—Because the army trucks are tearing up State highways, Representative Cooper of Ohio, introduced a bill providing that the United States shall aid the States in maintenance, repair and construction of public roads subjected to extraordinary traf-

WANTED.

QUICK, INTELLIGENT BOYS. APPLY THE BONNER-WORTH CO. e 3d-97

CLAIMS FOR EXEMPTION HEARD THIS MORNING BEFORE JUDGE HUYCKE

Several Appeals Were Dealt With —Some of the Appellants Will Go Over the Top.

LOST AN EYE

Several claims for exemption were heard this morning by His Honour Judge Huycke. The results were decidedly in favour of the army. The first applicant was Timothy Collins, who, by a series of applications, has had his leave extended until May 1, and applied for further extension on the grounds of business obligations and ill health. Collins solicitidude for a bond company to which he is under obligation was not fostered by the Judge or Mr. Hatton, who consoled Collins by telling him to leave the government to answer to the bond company.

The Judge refused further exemption and will recommend another medical examination.

Not Allowed.

Harold Gilgour, exempted until May 1 by a succession of applications, started to build a house on June 1, 1917, and asked for time to complete it. Exemption was not allowed.

Medical Examination.

James Donahue a tool and die maker, has a brother at the front, who lost a leg recently. Donahue works at the Fairbanks Morse Co., Toronto. With sickness he is embarassed by bills and considers himself physically unfit. Has a mother dependent on him. The case will be reported and a medical examination will be recommended before an appeal board.

A Philosopher.

Everett Moore, aged 20, took His Honour's verdict of no chance of exemption philosophically, and resumed his seat, audibly promising himself a "good time as long as he lasts."

Theodore Douglas, Warsaw, fared the same as Moore on account of his age. (20 years.)

Rented a Farm.

Harold C. Teal, Warsaw, aged 26, rented a farm from a widow, Mrs. Payne, after the Military Service Act came in force. The department considered Teal's work could be done by a man ineligible for service. Three brother are on active service.

Decision was deferred until June 15th to investigate conditions.

William Richard Darling, Warsaw, was represented by his father, ex-Reeve Darling. The production on the farm was shown by the evidence to be

(Continued on Page 12.)

Frank Jenne Says:

"All the world's a stage"— where dress is the "make-up" which helps man paly his part. The more suitable the "make-up" the more effective his part.

You can't go wrong on Semi-ready garments— they are in choice styles not pronounced but always distinctive, and, more important now,—all tailored from the best British woollens. For your spring suit, "Come to me."

ODDFELLOWS' NOTICE.

The members of Peterborough and Otonabee Lodges of Oddfellows, and visiting Brethren are requested to meet at the Oddfellows' Hall, corner George and Hunter streets, on Sunday next, April 28th, 1918, at 6.00 o'clock p.m. and proceed to St. Andrew's Presbyterian church, where the annual sermon to Oddfellows will be preached by Bro. Rev. W. L. Rowand.

T. H. SILLS,
3d-9. Secretary Committee.

OPEN ASH PORT BELIEVED TO HAVE BEEN THE CAUSE

No Official Announcement Made Regarding Sinking of Steamer St. Paul—Three Lives Lost

TWENTY MEN INJURED

(Special to The Examiner.)

New York, April 26.—An ash port, carelessly left open, was believed today to have flooded the American liner St. Paul, sinking her at her pier. However, so far, no official announcement as to cause of the accident, which probably cost three lives, has been made. Twenty men of the 360 aboard, were injured.

Regulations For Sugar

Householders Are Limited to a Fifteen Days' Supply

(Canadian Press.)

Ottawa, April 26. — Drastic orders restricting the hoarding of sugar were issued by Canada's Food Board today, providing that any person (other than a dealer or manufacturer) having on his premises more cane sugar than is sufficient for a fifteen days supply (unless he lives more than two miles from a licensed dealer) shall be liable to a fine of from $100 to $1000, or three months imprisonment, and any excess over the prescribed amount may be seized and forfeited.

Sugar hoarding regulations are in force from this date. People living more than two miles from a licensed dealer are allowed 30 days supply, 5 miles 60 days, 10 miles and more, 120 days.

NO "SEARCHLIGHTS" MAY BE CARRIED ON AUTOMOBILES

"It shall be unlawful to carry on any motor vehicle operated on a highway any light which revolves upon a pivot or other device so that the rays of such light may be projected in different directions."—2 George V, C 48, etc.

FUEL FOR SALE.

THE CITY FUEL SUPPLY HAS BROUGHT IN ABOUT 60 CORDS OF HARDWOOD, GOOD WOOD, AND CAN DELIVER FAIRLY PROMPTLY. ORDER AT THE CITY TREASURER'S OFFICE. TEN TONS OF EGG COAL CAN BE SOLD, TO CLEAR THE BIN. ALSO SOME RUN-OF-MINE HARD COAL. GIVES GOOD HEAT WHERE IT CAN BE USED. HARD COAL, GOOD FOR SOME FURNACES. 2d-98

THE WORLD HAS ENDED

Millions Now Living will Never Die

WOODMEN HALL, 384½ GEORGE STREET

Seats Free — Sunday, April 28th at 3 p. m. — No Collection

Evening Examiner

Phones—Editorial 1507, Business Office 1600 Private Branch Exchange to all Departments.

The Examiner is a member of the Audit Bureau of Circulations.

The Daily Examiner, published every lawful evening, Sundays and Holidays excepted, by The Peterborough Examiner Limited, Office 419 George Street.

The Weekly Examiner, published Thursday morning.

The subscription price of the Daily Examiner is $4.00 per annum; Weekly, $1.00.

U. S. REPRESENTATIVES.

Chicago, Ill.—W. B. Stockwell, 429 Peoples' Gas Building.

New York.—Chas. B. Miller, 225 Fifth Avenue

Advertising rates on application.

R. M. Glover, Managing Director.

"Peterborough Presents Possibilities Unsurpassed."

FRIDAY, PRIL 26, 1918.

THE RIGHT SPIRIT.

The spirit shown by the sixteen year old Toronto boy, who wrote to Premier Borden and begged the Prime Minister for a chance of serving at the front would, if shared generally throughout the Dominion, have made compulsory service unnecessary, and is in most striking contrast to the attitude of the 300,000 thousand young men who claimed exemption. The letter read to the House of Commons by Sir Robert, was naturally enthusiastically applauded, as were the Premier's references to two striking phrases in the boy's communication. "I am the only one left to do something for my country," the youngster wrote—a viewpoint that differed widely from the position taken by thousands of men who asked to be relieved from military duty because they were the "only ones left to do something for their families."

The letter ends with the remark:

"I was just reading the paper this morning and saw what you said, "Canadians must hold the line." They cannot do it without men. Please will you give me a position in that line? I don't call myself a man, but I might help to hold that line. So please give me a chance; the line is more valuable than my life."

To the Premier, who has received so many letters from parents who want to get their boys out of the army or to keep them from getting into the army, the tone of this unusual letter must have been refreshing.

UNNAMED HEROES.

The Empire has been stirred to the heart by the story of the splendid exploit of the British navy in attacking the enemy's submarine bases at Zeebrugge and Ostend. As the fuller details of the expedition become known the magnificent audacity and bravery of the attacking forces seizes the imagination. Every man who took part in the attack was a hero, but none, however, surpassed in self-sacrificing courage the heroic crews of the old submarines which were used to demolish the Mole at Zeebrugge. These gallant sailors knew that they were going into the jaws of death—"of course we knew it was a thousand-to-one chance against us" to quote one of them—but they volunteered unhesitatingly for the perilous mission, and the Empire will rejoice that all six of the crew of one submarine at least escaped, although three were wounded. After driving their vessel's load of explosives against the Mole, they had to take the chance of escaping in a small dinghy, fired at by machine guns and rifles. "It was tricky work," one of the volunteers remarked afterwards, "but it was a great time, and I would not have missed it."

The censorship regulations make it necessary that the gallant six shall be nameless. It is hard to see what military value there would be to the Germans in a knowledge of the identity of these half dozen heroes, but the censor is supreme, and so from the Empire which would like an opportunity of honouring them for the matchless bravery of their feat, their names must remain hidden. It is another case of the "silent navy."

SIGNIFICANT FIGURES.

The statement made by a local contemporary a few days ago, that if the rest of the Dominion, especially Quebec, had adopted the Military Service Act regulations in the spirit shown in Ontario, the whole of the 100,000 men aimed at under the Act, would have been in uniform long ago, hardly holds water, in view of the latest returns tabled in the House. The new figures show that the results of the Act's operations were even more meagre than was at first thought, for although 24,000 were ordered to report for service, and obeyed the instructions, the final medical examination found only 13,365 fit for combatant service.

Of this number, Ontario contributed 4,671, while Quebec's share was 1,491. In the light of our contemporary's statement it is obvious that to have brought the total up to the required 100,000, Quebec would have had to furnish something like 88,126 recruits, an impossible proposition, because of the total registrations in Quebec, only 35,324 were found physically fit; so that if no exemptions on any other ground had been granted it would still have been an impossibility for Quebec to provide the number named out of the first class.

As a matter of fact, the Military Service Act, although much less fruiful in Quebec than elsewhere in the Dominion, has failed to produce the expected results anywhere. Of the 373,184 appeals for exemption, 257,260 were from the other provinces, and 115,924 from Quebec.

Outside of the last named province the machinery of the Act has been operated through its various stages, and has produced only 11,874 men. The official returns show that claims for exemption have been much more favorably dealt with by the Appeal tribunals than have the military representatives' appeals.

The farmers have to spend so much time nowadays watching for the latest order-in-council, in regard to the exemption of farm help that production is liable to suffer.

A GRACEFUL TRIBUTE.

The article published below, which appeared in last evening's edition of the Review, will be read with pleasure and approval by the host of friends of the late F. R. Yokome, editor of The Examiner. The graceful tribute to the work done by Mr. Yokome will be appreciated by all who know what he accomplished in Peterborough. The suggestion that a suitable memorial should be arranged represents the views of a well known citizen, and it is fitting that it should be brought to public attention by our contemporary, for with the innate modesty that distinguished his career in Peterborough, Mr. Yokome would have preferred not to have had the suggestion emanate from the newspaper with which he had such a long and successful association. Now, however, that the matter is before the public, the Examiner can heartily endorse the proposal and express the hope that the sentiments so ably expressed may end in practical results.

The Review's article is as follows:

The late F. R. Yokome laboured in this city in a public capacity in a position which brought him into daily personal contact with the public, for thirty-six strenuous and eventful years. In that time as a journalist he did more to shape local events than any statesman. He wielded a greater influence in molding the morals and forming the character of the people than any preacher, and exercised wider powers as an instructor than any teacher who has ever been entrusted with the care of the rising generation.

Mr. Yokome grew up with the city, helping at every stage of its growth and development, and it is only fitting that the people of Peterborough should do something to perpetuate the memory of a man who through all the years of a long and busy life never wearied in well doing according to his light, and light was given him in no unstinted measure.

Naturally of aesthetic tastes, the late Mr. Yokome devoted a good deal of attention to the beautification of the city, and his home surroundings were a standing testimony to the fact that he practised what he preached. The member of the Horticultural Society owe him a perpetual debt of gratitude. That is the organization that can be looked to now to establish a memorial to their former untiring champion. It need not be no more than a simple tribute, to be in keeping with what the late journalist would himself advise in such a case if he could be consulted. Drinking fountains have already been installed in the public parks, so that this form of testimonial is impracticable. It would be easily possible to plant in one of the parks a number of trees, such as the late Mr. Yokome prized, and to call the collection the Yokome Grove. It would be a small but no less graceful tribute to maintain a flower bed in his memory with his name traced in floral letters. At all events, the first street rechristened in the city or the first new thoroughfare opened up could be named for him.

And connected with the name of Mr. Yokome is that of the late T. A. S. Hay, who was an associate and co-labourer with him in all effort designed to improve the appearance of the city and make it a better place in which to live.

EDITORIAL NOTES.

"Teacher and thresher refused exemption" reads a newspaper heading. It was necessary to read the whole article to find out whether the headlines referred to one or two persons.

With the north of Ireland organizing opposition to Home Rule and the South combining to fight conscription the title of the "cock pit of Europe" may pass from Flanders to the Emerald Isle.

That is good news that comes from Calgary to the effect that the crop conditions were never better and that the average increase in acreage seeded will be in the neighbourhood of 20 per cent.

WILL SUCCEED O'CONNOR.

Dr. R. J. McFall, of Census and Statistics Said to Be Slated For Job.

OTTAWA, April 26.—Dr. R. J. McFall of the Census and Statistics branch of the Trade and Commerce Department is the man in view as Cost-of-Living Commissioner in succession to W. F. O'Connor, K.C., who recently resigned.

Dr. McFall is a former professor of political economy in the University of Minnesota. He is a Nova Scotian, and a graduate of Columbia University. He has made a special study of trusts and combines.

Special Notice

As a war time measure and to aid greater production this store will close at 5 o'clock every day excepting Saturdays during May, June, July and August

Saturday Means Real Bargains at the Redfern Store

Read the "SPECIALS" listed below. They are inducements not to be overlooked in this "saving" time. SATURDAY SPECIAL BARGAINS.

Modish Serge Suits, $21.95

Three outstanding characteristics — fine quality English serge, the most up-to-date style lines and remarkably good value. The colors are black, navy, green and sand. Coats trimmed with smart belts and buckle, shawl collars and over collars. The skirts are plain (ending to narrowness at the bottom. Saturday special price $21.95

Serge Skirts, $3.98

Smartly tailored skirts can be worn to such a good advantage. These new spring models are sure to please you, made of good quality French serge, in navy, brown and black. Gathered at the back, plain front and trimmed with novelty pockets and belt. The special price for Saturday $3.98

$1.00—Voile Blouses—$1.00

Specially Special are these dainty voile blouses for the Saturday sale price of $1.00. Waists of fine embroidered voile, prettily made and trimmed with fine tucks, lace and pearl button fastenings. A great Saturday bargain. Don't miss it, at the Redfern store. Special price $1.00

Kimonas, $2.39

Fancy cotton crepe kimonas in self colors, rose, Copenhagen, pink and sky. Attractively made with elastic at the waist, giving the effect of a neat house dress. The collars and cuffs are of figured crepe and there is a cap to match. A splendid value. Saturday special price $2.39

The Redfern Store

Operated by the Cressman Co., Ltd

The GOVERNMENT'S ADVICE That We CONSERVE Is Followed

In the buying of Spring Clothes, when each buyer insists upon having the quality that gives good value and extra service

Our new Spring Suits for Men, Young Men and Boys are without question the best values we have ever before shown. Fit, Style, Tailoring, Finish and Quality are all combined in our Suits in such a manner that no matter what price you pay, you could not do better. Our prices are very moderate. Let us show you these uncommon values TO-MORROW.

Society Brand Clothes

Copyright 1917 Alfred Decker & Cohn

Clothes for Men and Clothes for Boys

We have always given big values in clothing. This spring we are going to beat our best previous records. Values so uncommon that they are hard to believe will greet you at every turn.

MEN'S TWEED SUITS

$12, $13, $15, $16.50, $18, and $20

Young Men's Up-to-the-Minute SUITS

$15, $18, $20, $22.50, $25

Our boys' clothes are built for the hardest kind of service. We guarantee you satisfaction in every way.

They have the style and snap that the boys like so well. The boys feel like men when wearing a suit from here.

BOYS' PINCH-BACK SUITS

$6.50, $7, $9, $10

Boys' Norfolk SUITS

$6, $7.50, $8.50, $9.50

SHIRTS

"The prettiest shirts I have ever seen," was one customer's comment. We know you will like them, too, for they certainly are beauties. Big value as usual.

HATS

Come in to-day, you'll enjoy seeing the new hats we have, whether you want to buy or just look.

You'll find a hat for every face and fancy here.

UNDERWEAR

Right now is when you want the medium weight underwear. These hot days followed by cold nights give us the "shivers."

Extra qualities in all colours and sizes at low prices.

EARLY CLOSING

Commencing May 1st this Store will close at 5 p.m. daily except Saturdays

The Home of Good Clothes

H. LeBrun & Company

The Style Store for Men

143-145 Hunter Street

396 George Street

WHAT OTHER EDITORS SAY

DIFFERENT WORRIES.

(London Advertiser)

Some people worry about the war, and then there are others who can't sleep because Ty Cobb has struck a slump.

IN A POCKET.

Kingston Standard)

"An offensive that does not advance breaks up rapidly," so military authities state. The Huns have got into a "pocket" made of the triangle Arras, Amiens and Noyon. Let us hope the Entente Allies will bag them.

MISDIRECTED FEAR.

(Cleveland, Plain Dealer)

If the Bolsheviki had been as afraid of their real enemies as they are of the Japanese, Germany would not now be eating their country alive.

WHY CAN'T THEY SEE IT?

(Buffalo Express).

An unqualified objection to conscription may be construed by Ireland's enemies as hostile not only to Great Britain but to the United States and all the other allies. Even though the attitude were expressed only passively, it would forfeit sympathy for Ireland throughout the allied world and would leave her future hopeless.

HOME SERVICE.

Kingston Whig: Let the alien employees go and put a returned soldier in his place. That is a service which we at home could and should render.

SUPPOSE.

(Toronto Star)

Suppose upon the return of peace, the State abandons the traditional notion that grinding poverty must be the accepted lot of millions of citizens and that those who produce the wealth of the country must be satisfied with a bare subsistence — just enough to keep the human machine fit for its work. Suppose it says that every man and woman who works faithfully is a servant of the State, and is entitled not only to food, clothing, and shelter, but to culture and leisure to the fuller life to the development if every human faculty. Is not all this involved in the acceptance by the State of the responsibility for education, which is now accepted by those who would shudder at the name of revolution? And for these and other purposes it is quite possible that the excess profits tax and other war taxes may be maintained in time of peace. Such is the revolution which may be accomplished without the shedding of blood, as calmly as the winter passes into spring.

SNAP THEM QUICK AT CLEGG'S GOING-OUT-OF-BUSINESS SALE PAGE 12.

FOR SALE

FOR SALE — 1 SINGLE COMB ANCONA Cock (Shepard's Strain). Prize winner, 495 McDonnel St. 3d-98-1496

FOR SALE — TWO BURNER COAL OIL stove, "Perfection," with oven; also ladies' bicycle; both in good condition. Apply 251 Prince. 3d-97-1472

FOR SALE—AN INDIAN MOTOR CYCLE; one gent's bicycle, one set double harness, light, and two second-hand sewing machines. Apply 372 Water street. Telephone 1387 or 247. 3d-97-1460

LOST

LOST—ON APRIL 7TH OR 10TH, SMALL pearl Rosary, gold chain, initials "M. O" on medal. Reward if left at Examiner. 2d-98-1482

LOST—AUTO NUMBER, 85121. FINDER please leave at Examiner. 1d-1501-98

TO RENT

TO RENT—FOUR UNFURNISHED ROOMS suitable for light housekeeping. All conveniences. Apply 640 Bethune street. 3d-98-1467

TO RENT — A BRIGHT, FURNISHED room; breakfast if desired, references. Apply Examiner for address. 3d-98-1494

TO RENT—TWO OR THREE UNFURNISHED rooms. Apply 569 Patterson. 6d-98-1480

TO RENT—SMALL APARTMENT; ALSO two furnished rooms, for light housekeeping. All conveniences; gas, new car line. 3d-1504-98

TO RENT—ROOM WITH BOARD; ferns, very moderate. Apply 379 Park St. 3d-1505-98

TO RENT—FURNISHED BEDROOM. Apply 301 King street. 3d-98-1479

TO RENT—TWO UNFURNISHED ROOMS with all conveniences, near C.G.E. Apply Examiner for address. 3d-98-1477

TO RENT—TWO SINGLE ROOMS AND board for business girls. Apply Superintendent Y.W.C.A. 2d-98-1409

TO RENT — FURNISHED ROOM, with or without board; central. Apply at 376 Stewart street. 3d-98-1507

WANTED

WANTED—POSITION AS HOUSEKEEPER. Apply at Examiner. 3d-98-1473

WANTED—MAID, FOR GENERAL HOUSE work. Apply Mrs. M. A. Morrison, 463 Hunter Street. 3d-1500-98

WANTED — UNFURNISHED ROOM OR two, by lady. Box 1492. 2d-98-1493

WANTED—TO BUY—SMALL HOUSE, NO agents. Apply at Examiner, for address. 1d-98-1476

WANTED—POSITION AS HOUSEKEEPER by experienced, respectable woman. Apply Box 1491. 2d-98-1491

THREE GIRLS WANTED—TO WORK EXtra Saturday afternoons and evening. Apply at once, Marathon Candy Kitchen, 331 George. 3d-98-1494

200 MEN WANTED—TO BUY HASsler Shock Absorbers for their Ford cars. We have tested them in every way and can conscientiously recommend them. They make for economy as well as comfort and will save your tires and springs. So confident are we that they will meet with your entire approval, we will let you try them for ten days and if you do not wish them, we will take them off at our expense. Duffin Garage. 3d98-1506

BARGAINS FOR SATURDAY

AT H. J. ZACK

This Saturday will be the greatest money savings day of the Season at our store. After visiting the Montreal market this week we are glad to te ll our customers that we have made a few very lucky purchases in Ladies' Ready-to-Waer and we are going to hand it right over to our customers. Read our Specials. You will get interested, and you will positively save money on all of tomorrow's purchases.

LADIES' SILK SWEATER COATS—In all colors, striped or solid shades, heavy quality of silk, fancy large collars, sash and pockets. Regular to $15.00. Sale Price only **$7.98**

LADIES' SKIRTS — One lot of fancy striped skirts with large fancy pockets and belts, made of best silk taffeta and satin. Regular up to $12.00. While they last only **$5.98**

LADIES' SILK DRESSES AT $7.95—One lot of Ladies' Silk Dresses, hardly two alike, all good styles, in different shades. You may find just the size and style you want in the lot, and you cannot buy the silk alone of the dress for far more than the price of the dress. Will clear them all to-morrow at, only **$7.95**

LADIES' SILK CREPE DE CHINE WAISTS —In black, white, flesh, maize and a few striped Crepe de Chine and Georgette Crepe in the lot as well. Regular up to $6.00. To-morrow only **$2.98**

LADIES' SILK CAMISOLES — Lace trimmed. Regular $1.50. Sale Price **79c**

LADIES' WHITE UNDERSKIRTS—Embroidered bottom, good width, fine materials... Regular 89c, for only **49c**

LADIES' MIDDIES—Well made and trimmed. Regular $1.00. Sale Price **69c**

LADIES' CHEMISE — Lace and embroidery trimmed. Regular price $1.50. Sale Price only **98c**

LADIES' LISLE GLOVES—Black and white. Regular 50c. Sale Price **25c**

LADIES' NECKWEAR—All the latest novelties. Such as sailor, shawl, and stock collars.. Regular up to $1.00. Sale Price only.... **50c**

LADIES' FEATHER BOAS—Good size of genuine Ostrich, in black, white and mixed shades. Regular up to $4.00. Sale Price only **$1.98**

GIRLS' DRESSES—Made of guaranteed American Ginghams and Chambray, beautiful patterns, latest styles. Sizes up to 14 years of age. Sale Price only ..... Regular up to $2.50. Sale Price only.... **98c**

GIRLS' COATS—Of Serge and Checked Cloth, latest styles. Regular up to $7.50.... Sale Price **$4.98**

CHILDREN'S COATS—Of All-Wool Cloth, all lined. Regular $5.00. Saturday Special **$1.98**

CHILDREN'S RIBBED HOSE — Black or white. Regular 50c. Sale Price only **25c**

MILLINERY

TRIMMED HATS—Straw and Panama. Regular up $5.00. Saturday Special **$1.98**

SHAPES—Of the latest styles, best colors, such as black, gray, brown and combination shades. Regular up to $4.00. Sale Price only **$1.50**

LADIES' SILK SUITS — Of the finest Chiffon Taffeta. The coats in rather long effect, full flare and pleated, lined all through with heavy silk, beautiful hand-embroidered, nicely trimmed. Colors black, navy, green, taupe. Regular up to $40.00. Saturday Special **$25.00**

LADIES' COATS—In the correct 3/4 length, large double collar, belts, fancy pockets, and sombe pleated effect, in colors of navy serge, tweed and fancy mixtures. Regular price up to $20.00. Sale Price only **$9.95**

422 George — H. J. ZACKS — BETTER GOODS FOR LESS — Phone 711

Rural Canada Is Not Taking Kindly To The New Military Service Regulations

Members of the House Are Deluged With Correspondence and Delegations

Special to The Examiner:

OTTAWA, April 26.—Rural Canada is not taking kindly to the new Military Service Order of the government nor to the regulations supplementary thereto. It is safe to say that half of the correspondence addressed to the members on both sides of the House these days is made up of requests for an interpretation of the provisions or of protests against them. Members are bombarded with such letters, many of which indicate that the incidence of the measure will work real hardship in cases. In addition, small delegations have been visiting the Capital from time to time, and many of the members have been advised to come home during the week end to meet other delegations in their own counties.

A DELEGATION.

Yesterday the eastern townships sent a formidable delegation, headed by R. R. Ness, one of the most noted stock breeders of Canada, and containing on its personnel many prominent farmers and dairymen. These men represented that if exemptions were abolished in the case of farmers and farm labourers, production this year would be very seriously interfered with, even though only men of from 20 to 22 were taken. They urged that in the case of farmers, the exemption system be permitted to stand.

LITTLE SATISFACTION.

The delegation received little satisfaction at the hands of Ministers. General Mewburn pointed out the urgent need of men if the Teutonic tide were to be stayed. He intimated that to open the door to exemptions of any kind would be tantamount to bringing back all the clumsy machinery of the tribunal and appeal. He realized that there would be hardships in many cases, but that hardships at the present time were inevitable. From all indications the Minister of Militia is inexorable on the point.

The point which is being raised most frequently is that in connection with the only sons of widows who have not had other sons in the actual theatre of war as delimited by the order. In the regulations as they at present stand, they do not come within the compassionate clause.

The general impression appears to be that no definite rule will be laid down in connection with such special cases but that these will be dealt with individually on their merits. The intention is to call up every fit man within the ages defined, irrespective of other considerations and to push to one side everything which stands in the way of that intention. On this point the Minister of Militia is inclined to be adamant whatever the consequences or hardships.

The Edison Tone Test is a Proof not an Argument

It's positive proof of our claim that Thomas A. Edison has perfected the instrument which Re-Creates the human voice which such fidelity that one can distinguish between the singer and instrument.

Yes, it sounds incredible. But before audiences totaling more than 1,000,000 people, great artists—Metropolitan stars—have sung in direct comparison with the New Edison and defied the audience to detect any difference. With the lights lowered to hide the singer's lips, not one listener has been able to say when the artist ceased and the instrument continued alone.

Call at our store and satisfy yourself regarding

The NEW EDISON

"THE PHONOGRAPH WITH A SOUL."

WARNING: Edison Re-Creations should not be played and cannot be played properly on any other instrument. If they could be, the manufacturers who seek profit by Mr. Edison's research work would be able to make tone test comparisons, such as Edison has made with the New Edison before two million music lovers.

The Greene Music Co., Ltd
Greene Music Bldg. — Charlotte Street

Rea Martin, Edna Holland and Dorothy Beldwin, in Morosco's Comedy, "The Brat," at The Grand Next Tuesday.

The local management of 'The Grand' announce a welcome return visit of the brilliantly written comedy success, "The Brat," with identically the same cast as on the previous visit this season, including that great favourite, Miss Rea Martin. Those who did not see "The Brat" on the last visit here should make a special note of this engagement because it is an attraction that has pleased the patrons of this theatre immensely. After playing out to the Pacific Coast, "The Brat" has been making a number of return engagements and Winnipeg Calgary, Toronto, Regina and Edmonton theatre-goers again crowded to see this bright little "Brat." The local management guarantee this to be exactly the same company without even a single change that played here in the early season, and it was owing to the popular requests for this repeat visit that the contracts stipulated that Miss Rea Martin and the original New York cast were to appear.

A GERMAN LONG RANGE GUN DESTROYED

(Canadian Press.)

Paris, April 26.—One of the three German long range guns which has been bombarding Paris, has been destroyed, according to Deputy Charles Lebourcq.

HUNS MAKE INVISIBLE GAS.

AMSTERDAM, April 20—Speaking before the main committee of the Reichstag Lieut.-General von Stein Prussian Minister of War and Stat said that 20,000 men wounded in battle on the western front have already returned to their regiments.

Gen. von Stein also declared that the Germans are now manufacturing an invisible gas.

LOCAL REBEKAHS CONFER DEGREES

The degree staff of Golden Lodge No. 81 of Peterborough were entertained last evening by Kawartha Rebekakh Lodge No. 75 of Lindsay, who conferred the mysteries of the Rebekah degree on five candidates, in a very creditable manner. Short speeches were enjoyed by many of the visitors and new members. Light refreshments were served and a social time spent together.

THE CAR LOADS.

Several carloads of people motored down to Lindsay, the remainder going down by train. Ald. Jones took his party of Mrs. Jones, Mrs. Merritt, Miss Batten and Mrs. Read; Mr. Watt took Mrs. Watt, Miss Meharry, Mrs. Vickers and Mrs. Londerville; Mr. Abrahamson took Mrs. Abrahamson, Mrs. Black, Mrs. Crowe and Mrs. Rooke.

INFERNAL MACHINE IN BOX.

MONTREAL, April 26.—A loud explosion followed the opening of a box delivered by a postman at the home of Mr. D. Boivan, 1017 Deserables street, yesterday morning. The explosion blew out all the windows in the house and injured four people. The injured are: Mrs. Boivin, her sixteen-year-old daughter, and her nine and seven-year-old boys. They are painfully scorched.

Examination of the parts of the box found in the house, by experts, showed that it had contained an infernal machine. A revolver was exploded when the lid was raised, a bullet from which entered a receptacle containing dynamite and detonated it.

The box was posted in Montreal, the police assume, by some enemy of the family.

EXHIBITION OF

Summer Millinery

MISS McGIVERIN announces that she attended the Toronto Wholesale Summer Millinery last week and is prepared to show the very newest creation in New York and Parisian Hats for Summer varied as the flowers that bloom.

Next Hooper's **Miss A. McGiverin** *412½ George St*

WILL YOU ASSIST US?

The Canadian Food Board has demanded that all merchants devise some means whereby they release men for production. Will you assist us?

FIRST—By not demanding deliveries of anything under a dollar, unless it is a bulky package, because a man can carry 50 or 100 pounds as easily as ½ pound.

SECOND—By giving us ample time to put up your orders for the morning delivery at 10 o'clock and afternoon delivery at 4 o'clock. Saturday evening delivery at 8 o'clock.

E. F. MASON
GROCER
Phones 900-901 — 429 George St.

CUMMINGS IS BACK ON THE JOB AGAIN

Declares Tanlac Restored Him to Health—Suffered Five Years

"I tell you what, this Tanlac has certainly built me up something wonderful, and it sure makes a fellow feel good to be able to get back to work after lying up at home so long," said Gordon Cummings, living at 291 Osler avenue, Toronto, the other day.

"My stomach had been out of order for the past five years," he continued, "and my indigestion had pulled me down till I was in a mighty bad shape. I had no appetite and the little I forced down felt like a lump of lead in the pit of my stomach. Gas formed from my undigested food and would bloat me up so that I could hardly breathe, and at time it would press on my heart and distress me night and day. Whenever I would lie down I felt just like I was going to smother and I suffered from such an awful misery in my back and side and all through my body that I could hardly stand it. My breath was offensive, my tongue badly coated. I had a mean taste in my mouth every morning, and often after drinking a glass of water I would belch up gas and bitter fluids. Although I was taking some kind of medicine all the time I kept getting worse, and finally I became so weak and run down that I just couldn't work any longer, and quit for three weeks.

"I read so much about Tanlac that I decided to get a bottle, and it did me so much good that I followed it up. I have taken but two bottles so far but those awful pains have completely disappeared, the gas does not bother me like it did, my tongue has cleared up, and that bad taste has gone. I have a splendid appetite, so that I enjoy everything that I eat, and never have any more trouble with that indigestion."

Tanlac is sold in Peterboro by W. B. Warne Drug Co., Ltd.; in Havelock, by A. C. Denike; in Lakefield, by the Tanner Drug Co., Ltd.; in Fowlers' Corners, by W. A. Hunter; in Gelert, by A. J. Scott; in Westwood, by G. Pringle and Son.

KINGSTON MAN WILL PERMIT PETERBORO LOTS TO BE USED

Mr. J. S. R. McCann, real estate, insurance, financial broker of Kingston, in a letter to the Examiner, states that anyone who wants to cultivate a lot in the interests of greater production, he will permit them to use one or more of his lots on Edison Avenue, between Park street and Monaghan Road. The soil is excellent for vegetable raising.

In his letter Mr. McCann says: "This plan of aiding greater production was adopted last year in Kingston with great success. The citizens generally allowed their vacant property to be used for this purpose, which resulted in a large quantity of vegetables being raised."

FIRE DESTROYS MUNITION PLANT

(Special to Examiner.)

Chesley, Ont., April 26.—Fire which started from the explosion of a pot of rosin wiped out the entire munitin plant of the Canada Be—ds Limited, at 6.30 this morning, destroying the machine shop and the power house, together with thousands of shells in various stages of manufacture.

There is a suspicion that alien enemies were responsible for the fire, and an investigation has already begun.

WILL TELL ALL HE KNOWS.

PARIS, April 26.—Former Lieut. Berton, who is serving a life sentence on Devil's Island for treason, will be heard in the proceedings against Senator Charles Humbert, fromer proprietor of Le Journal, whose case, growing out of the case against Bolo Pasha, recently executed for treason, is under investigation.

The ex-lieutenant, who was sentenced in 1908, has asked to be heard in the present proceedings, declaring that he had important revelations to make. The Department of Military Justice has given instructions to have Berton returned and has issued orders that every precautionary measure be taken for his personal safety during the voyage.

LETTER REGARDING GUNNER J. O'BRIEN.

Mrs. O'Brien, 492 Cross Street, has received the following letter in regard to her son, Gunner Jos. O'Brien:

Dear Mrs. O'Brien,—A few evenings ago, at the close of a big public meeting at Witley Camp, I had the pleasure of meeting your son, and I was delighted to see him take his stand among those who are determined to "play the game" in a brave, manly way during these days of temptation and bloodshed.

He was looking well and seemed to be in good spirits, and I thought you would like to have this little message from a stranger.

If I am ever able to help him in any way, it will be a real pleasure for me to do so.

Praying that God may graciously protect the life of your son and bring him safely back to you again.—I am, yours faithfully,

E. S. Vinning, Captain.

FIELD OFFICER FROM THE MERCER VISITED PETERBOROUGH

Miss Margaret Howe, Field Officer of the Mercer Reformatory, made her annual inspection yesterday of the women and girls discharged from the Reformatory and returned to live in the city. Miss Howe found the different ex-inmates all doing most satisfactory and was well gratified by the steps they have made since leaving. Accompanied by Mrs. McElhiney, she visited Judge Huveke, the Crown Attorney, the Magistrate and the Chief of Police.

Flowers for Everybody

Roses, all shades 60c per Doz. and up; Carnations, 75c per Doz. Sweet Peas large bunches of 25 for 25c Daffodils; 50c per Doz. Tulips, choice 50c per Doz; Mignonette, 30c per Doz. Anemones, Cut Lilies, Asparagus Green etc. Wedding Bouquets and Funeral design work our specialty.

THE PETERBORO FLORAL CO.
347 GEORGE STREET — TELEPHONE 1395

SHOE PRICES HIT HARD

Saturday Specials

For Men and Women

Come and Shake hands with Economy.

Our store has been "upside down," making improvements and changes during the week, for which our patrons will be glad to receive a big benefit. Surpassing Reductions will be made in all lines of Boots and Shoes for Men and Women all day, Saturday. Please read every word of these Saturday Bargains:

MEN'S SMART BLACK AND TAN BOOTS—Leather or rubber heels, buttoned or laced, with English and medium toes, well made on good lasts. Saturday Special.... **$4.50**

MEN'S NEAT BLACK AND TAN LOW SHOES—Made of real calf, nice dressy lasts for summer wear. Saturday Special **$3.75**

Full Line of Peterborough-Made Shoes for Men and Boys. All sizes. At Specially Reduced Prices for Saturday only.

WOMEN'S FINE BLACK KID BOOTS—High or low heel. Hi-cut or Lo-cut. Saturday Special..... **$4.98**

7 DIFFERENT LINES OF THOSE BOOTS to choose from at the same price are extra Special for Saturday only.

WOMEN'S WHITE AND GRAY CANVAS BOOTS—Low or high heels. Good value at $5.00. Saturday Special..... **$3.25**

SCHOOL GIRLS' PATENT LEATHER "GOLD MEDAL" BOOTS — With cloth tops or with patent leather tops. All sizes from 1 to 6. Saturday Special..... **$2.98**

WOMEN'S PUMPS—With silver buckles and cross straps or straight straps, high heel. Saturday Special **$2.98**

"MARY JANE" SHOES—"Gold Medal," real patent leather. A popular shoe. Saturday Special..... **$2.50**

These are only some of the many kinds and lines we will have to offer for Saturday at a Saving to you of dollars on every pair. Come and see Saturday—SURE.

FIRST-CLASS REPAIRING — Done quickly and well at moderate prices. Four practical shoe-makers who know how to turn out a good job all the time.

Model ELECTRIC SHOE SHOP
166 SIMCOE STREET - - M. VENERANDA

For Those Desirous of Getting the Best Value in Good Reliable Merchandise

Lace Trimmed Corset Covers 29c

Fifteen dozen only for Saturday's sale—Corset Covers. Lovely soft cambric, several styles. All daintily trimmed with valenciennes and torchon lace, run in with baby ribbon..... **29c**
Saturday Special .....

Dress Poplins on Sale Saturday at 98c yard

A one-day Special in Dress Poplins. Rich silky finish, 40 inches wide. In a wide range of the popular new colorings—will tailor nicely into suits, coats or dresses.. **98c**
Saturday Special, yard .....

Brighton Beach Wash Suiting, 30c per yard

Something very new—for Summer Wash Suits and Skirts. Brighton Beach Wash Suiting: A material that resembles linen. Can be had in shades of sand, white, pink, navy and Pekin blue. 29 inches... **30c**
wide. Saturday, per yard.....

Change in Business Hours, May 1st

During the month of May, June, July and August, this store will open at 8:15 a.m., and close at 5 p.m., excepting Saturday.

Specials for Saturday

Home Essentials—of Vital Interest to Every Housewife are the Goods Featured in our Home Furnishing Department for Saturday

NEW SCRIM CURTAINS, PR. $1.35

Fine Scrim Curtains, very suitable for bedroom use, finished with neatly hemstitched 2-inch hem down sides and bottom. **$1.35**
2½ yards long. Saturday, pair .....

COCOA DOOR MATS

Good wearing Cocoa Door Mats, for outside use..... **$1.35**
Size 14 x 23 inches. Saturday, each.....

29c CURTAIN NETS, YD. 19c

Fine qualities in Curtain Nets, in a good variety of designs. 04 inches wide. In colors of ecru and white. Regular 29c.. **19c**
yard. Saturday Bargain, yard.....

MERCERIZED CUSHION GIRDLES, EA. 25c

A good assortment of plain and combination colors..... **25c**
2 yards long. Saturday, each.....

50c DRAPERY CHINTZES, YD. 29c

Heavy washable drapery chintzes in fine bedroom or dining-room designs, and colorings. 36 inches wide. Regular up to.... **29c**
50c yard. Saturday Bargain, yard.....

75c WINDOW SHADES—SATURDAY, EA. 49c

Heavy duable window shades in colors of cream, white and green. 37 inches x 6 ft. Regular, each 75c..... **49c**
Saturday Bargain, each.....

Difficulty of These Coats is to Know the Nicest of the Nice Ones

Still more new and charming Top Coats for women and misses have arrived in the Coat Department. Plenty of models to choose from in the most appealing interpretations of the style vogue. A special display of the new Coats Saturday—priced at
$18, $22.50, $25.00

You'll Like These New Crepe De Chine Blouse at $6.00

A Blouse or two selected from this display of dainty New York models will be delightfully welcomed into every woman's wardrobe. Fashioned from fine Crepe De Chine in all the very newest colorings, in lovely distinctive styles. Saturday.. **$6.00**
.....

Authentic Styles in Women's Suits $42.50 Models, Saturday $35.00

A variety of smart styles. Splendid materials and careful tailoring combine to make these specially reduced Suits wonderfully attractive. They are cut from a very fine soft All-wool Serge, in all the leading shades. All are excellent value at the regular price, $42.50. Saturday Special.... ... **$35.00**

HALL'S For Value in Millinery

Hall's Hats are designed to please women, who want to be exclusive in their selection of millinery. Hall's Hats are under a supervision which guarantees perfect workmanship. The rare combination of style, originality, unexcelled workmanship and real service is embodied in Hall's Millinery. You are invited to call in and inspect our liberal display of smart new millinery in styles for all occasions.
$5 and $7.50

60c TABLE DAMASK — SATURDAY, 48c YARD

Full bleached Table Damask, 58 inches wide. Neat conventional designs. Firmly woven, will wash nicely and give splendid satisfaction. Regular 60c. Saturday..... **48c**
Special, yard .....

BLACK & WHITE SILK LISLE HOSE, PAIR 50c

This Hosiery is knit of special two-ply silk lisle yarn, and comes in black and white. All sizes. Full fashioned and seamless. Double heel, toe and sole. Deep garter welt..... **50c**
Saturday, per pair .....

WOMEN'S NIGHT GOWNS, 98c

Women's Night Gowns, cut from nice soft quality Longcloth, in V neck and slip-over styles. Nicely trimmed with embroidery and lace. Good full sizes. Saturday Special.... **98c**
each .....

NEW SPRING PRINTS, YD. 25c

Just received a shipment of new English Prints: Light, dark and medium grounds. Neat attractive patterns. Fast dye, 31 inches wide..... **25c**
Saturday, per yard.....

BLACK AND WHITE CHECK DRESS GOODS, YARD 47c

Black and white Check Dress fabrics, in three distinct checks. A material very suitable for children's school dresses. This material will wash nicely. Saturday Special,.... **47c**
yard .....

WHITE KNIT UNDERWEAR, GAR. 50c

Women's very fine Cotton Knit Underwear. Spring weight. Vests and drawers to match. White only. Vests high neck and long sleeves. Drawers ankle length..... **50c**
Saturday, per garment.....

TURKISH TOWELLING, PER YARD 25c

Full bleached Turkish Towelling, heavy soft nap, splendid drying quality, used for towels and wash cloths. 15 inches wide. Saturday..... **25c**
yard .....

STYLISH SERGE SKIRTS—OUTSIZES, $8.50

Very attractive skirts made for the stylish stout figure. Cut from fine all-wool Navy and Black Serge. One model is designed with fancy girdle extending down below waist, full gathered back, button trimmed. Sizes 30 to 36 waist band..... **$8.50**
Saturday, each .....

72-INCH BLEACHED SHEETING, YD. 65c

Full bleached Cotton Sheeting, two yards wide. Firm close weave, strong durable quality. Saturday, yard **65c**

RICHARD HALL & SON LIMITED

Naval Raid Was Complete Success

CHANNELS AT ZEEBRUGGE ARE BLOCKED—GERMAN COMMANDER RELIEVED OF HIS COMMAND.

(Canadian Press.)

London, April, 26. — It is authoritatively announced to-day that complete success attended the British naval raid on Zeebrugge, and that the channels are blocked there.

A similar attempt at Ostend was frustrated by a change of the wind.

German Vice-Admiral Schrooder, the commander at Zeebrugge, has been deprived of his command by the Kaiser.

Baron Rhondda Has Resigned

BRITISH FOOD CONTROLLER RELINQUISHES OFFICE OWING TO ILL-HEALTH.

(Canadian Press.)

London, April 26. — Baron Rhondda, the Daily Mail says, it understands, has resigned the office of British food controller, which he has held for the past ten months, owing to illness. John Clines, parliamentary secretary for the Food Ministry, has been in charge temporarily.

David Alfred Thomas, First Baron Rhondda, has been known as the Welsh coal king. He was on the Lusitania when she was sunk.

CLAIMS FOR EXEMPTION

(Continued from page 9.)

very limited, and Mr. Hatton thought that the production did not justify the exemption. Further exemption was granted the boy to allow him to prove greater results in production.

Lost An Eye.

Edward J. Marriott, aged 24, who never came up to be examined, and was exempted by the Warsaw tribunal, is considered by the government not to be working hard enough on war supplies to justify his exemption. In consideration of his misfortune in having lost an eye, Marriott was given until June 15 to give the Department time to hunt up his case, and in the meantime to show more production on the James Hawthorne farm, on which he is employed.

"A Bad Day."

Everett Pettigrew, a Harwood barber, aged 32, obtained on domestic grounds exemption until November, 1919. Asked for his reasons to retain his exemption which, under the new law is cancelled, Pettigrew had new troubles to enumerate in the way having acquired a wife on April 1, 1918. "A bad day," said His Honour." The government insists the man may go and the mother will be kept by the separation allowance.

Decision was withheld.

Gilbert Douglas, aged 21, must go, but his call will be deferred on account of an accident in which he lost a finger.

"Didnt Mind."

John Skinkle, aged 22, whose age blocks hope of exemption, took the inevitable cheerfully and said he didn't mind as long as all men of his age were taken.

Joseph Fitzgerald, aged 22, exempted by the Warsaw tribunal until he ceased to be a farmer, was unable, by his age, to get exemption.

An Appeal.

Mrs. Brick Edmonbore appealed to the Judge against taking one of her five boys making a special plea for Frank. The Judge will recommend that Frank be the last chosen.

Young's Point Items Of Interest

Young's Point, April 26. — Inspector Broderick, of Lindsay, paid a visit to the public school in the village on Monday.

Miss Lottie Kearney has returned home after spending the winter months with her sister, Mrs. George McAdams, of Montreal.

Mr. Llewellyn Douglas had the misfortune to have two fingesr shot off, white getting over a fence in a hurry. He slipped and the gun falling to the ground was accidentally discharged, the bullet passing through both fingers.

Mr. James Carroll is recovering satisfactorily from his recent accident.

Mrs. Frank Young spent a few days last week in Peterboro owing to the death of her uncle, Mr. McMahon.

Mr. F. L. Young of Peterboro was in the village during the week.

Mr. Joseph Richardson of Peterboro spent a few days last week visiting with friends in the village.

Mr. P. McAdam of Montreal spent the week end in the village visiting Mr. and Mrs. J. E. Kearney.

Mr. F. Young spent Saturday in Peterboro attending the funeral of the late Mr. McMahon.

Her many friends will be pleased to hear that Mrs. J. Johnson is recovering from her recent illness.

Miss Laura McFarlane spent Friday in Lakefield visiting her sister, Mrs. Johnston.

U. S. TO SLASH RED TAPE.

WASHINGTON, April 25.—Slashing of red tape, and hasty clearance of congestion, delay and indecision in the aircraft production programme are expected to follow the appointment of John D. Ryan, big business man, as production leader.

ACTOR ENLISTS.

Ernest Glendenning Joins U. S. Marine Corps.

NEW YORK, April 26. — Ernest Glendenning, one of the most popular young actors in America, retired from the stage for the period of the war. He enlisted as a private in the United States marine corps and within a few days will don the khaki of the "soldiers of the sea," and proceed to the marine battle training camp at Quantico, Va.

Mr. Glendenning's last appearance in New York was as leading man in "The Gypsy Trail," at the Plymouth Theatre. Prior to that he was for three seasons the leading man in "Experience." He was born in England and is the son of the late John Glendenning, in his day one of the best known actors on the English-speaking stage.

Mr. Glendenning has been on the stage seven years. He was in the employ of the Standard Oil Company when in 1910, he was engaged for a minor role in "Mice and Men," in the company of which Miss Annie Russell was the star.

RUMMAGE SALE

The Fraser Mission Band of St. Paul's Church will hold a Rummage Sale, of Second hand clothing etc. on Friday and Saturday, April 26th. and 27th, in the west end of the Greene Music Store 187 Charlotte St.

NOTICE.

CHEMONG BRIDGE WILL BE CLOSED ON MONDAY, THE 29TH INST., FOR REPAIRS, UNTIL FURTHER NOTICE. GEO. NICHOLS, REEVE, SMITH. 2d-97-1w-18

New Arrivals in Misses' and Children's Hats

We have just placed in Stock a most exclusive variety of these goods in Milans, Panamas and Java Straws.

Call and see these smart styles

W. E. LECH Manufacturing Furrier and Hatter
336 GEORGE STREET NEAR SIMCOE ST

WALLPAPER SALE

It's in the month of April that the sensible house-owner plans Spring decorations. Our Salvage sale of New Spring Wall Papers and Interior Decorations Pictures, Wall Ornaments and Paints is now going on, and while it lasts, Prices will be about a fraction of their regular value. COME!

Art Decorative Store

319 George St. Opposite Barries

Week-End Specials in General Groceries at Porter S. White & Co's, 334 George St.

"Save and Conserve," is the call from Canada's Food Control Board. During house-cleaning time and the Meatless days, these specials for the end of the week will help you to obey the call.

White cooking onions firm 40c pk
Cooking & eating apples, 40c pk

HOUSE CLEANING SPECIALS.

Liquid Veneer Re-n-w-al, O'Cedar Polishes, reg. 50c for 40c
Polishes, regular 25c for 20c
Bon-Ami, powdered and cake ..... 2 for 25c
Classic Cleanser ..... 3 for 25c
White Knight Laundry Soap ..... 14 bars, $1.00
Fels Naptha Laundry Soap .....13 bars, $1.00
Surprise Laundry Soap, ...13 bars, $1.00
Challenge Soap, large bar, ...20c bar
Brasso, large tin 20c
Fairbanks scouring soap 5c cake
Dingman's Electric Soap, only 29 bars, for 7c a tablet

Call 208 if you can't come in person

Don't Delay

CLEGG & COMPANY

Don't Delay

The Big Going Out of Business Sale Goes With a Swing
If You have not reaped its advantages DON'T DELAY

As the time of this Sale is limited, it would pay you to see our stock at once

FIXTURES FOR SALE: Safe, Desk, Mattress Racks, Electric Fixtures, Tools, Jig Saw, etc.

WELL-DRESSED MEN Are Enthusiastic About "CRESSMAN CLOTHES"

WHY?—Firstly, Because They Are Good Values—Secondly, Because They Are Well Tailored and Have All the Little Points of Style That Really Make a Suit or Coat Refindly Distinctive and Different

IS $25.00 ALL YOU WANT TO SPEND FOR YOUR NEW SPRING SUIT?

At That Price We Have a Varied Selection for the Man Who Wants Quality, Fit and Style from the Word "GO"—and $25 is a Very Moderate Price To-day

POOLE SUITS

Young men's Suits made 2 or 3 button, single breasted with soft roll lapels. Form fitting with or without vent. Some have belt all around. Straight trousers with plain seams and cuffs **$25.00**

LINCOLN SUITS

This model is cut on conservative lines. A little wider shoulders, broader back and larger at the waists than regular models. Three button, single breasted and trousers cut in proportion **$25.00**

Other Suits Priced $18.00-$35.00 — The CRESSMAN Company Limited — **Spring Hats $2.50, $3 and $5.**

Price Concessions on Many Lines for Saturday Selling

If you endeavour to be economical you will receive great assistance by taking advantage of this week's Saturday snaps. Reduced prices on many lines of merchandise are so low that you will not likely have another such opportunity. On Saturday there are four big sale leaders that you should not miss and the snap prices on our Spring ready-to-wear garments mean saving to you.

Fresh Spring Arrivals in Ready-to-Wears Marked at Tempting Prices for Saturday Buyers

MODISH SEPARATE COATS, $22.50

A separate coat has practically come to mean a necessity, and this season it promises to be ultra fashionable. These Spring models have been reduced to give extra value to the Saturday buyer. Attractively made of serge in navy, black, and also in Donegal tweed in a pleasing variety of styles. Do you need a new coat and are you trying to save? This is just the opportunity you have been wishing for. Saturday snap price..... **$22.50**

SPECIALLY PRICED SUIT, $22.50

Fine English serge suits and suits of gabardine in the very smartest styles that Fashion has produced this season, in colors, black, navy, green and brown. They are well tailored of dependable materials in semi-tailored styles and fancy styles. Marked for Saturday at a snap price, much below the regular selling price **$22.50**

House & Porch Dresses $3.50 each

Charmingly simple and pretty are these house and porch dresses of fine quality gingham. At this very low price they are remarkably good value, and will give such splendid washing satisfaction. Made with slightly gathered skirts and dainty bodice arrangement, flat white collar bound with self trim and finished with a tie.... **$3.50**
For Saturday the snap price is.....

POPLIN SKIRTS, $8.50

Prettily and simply made, with or without elastic bands at the waist, and there is a good assortment of sizes. The trim consists of a nicely arranged belt and pointed pockets with tassel finish. Excellent quality poplin, in colors of taupe and black. A great bargain opportunity.. Saturday.. snap price..... **$8.50**

SAMPLE BLOUSES, $1.98

We have just received a sample lot of pretty voile blouses that are worth from $2.75 to $3.50. They are dainty and well made, in plain and stripe voiles, large and small collars, also buttoned close to the throat style. Trimmed with val and venise lace, a real bargain. Saturday.. snap price..... **$1.98**

$12.00 RAINCOATS, $6.95

Smart, swagger raincoats that are regular utility coats, made of serge and paramatta cloth. Some are belted and some have full hanging backs. Models with convertible collars and military pockets, set in sleeves and balmaccan styles. A very practical coat, full $12.00 value.... Saturday snap price..... **$6.95**

NOTICE

As a war measure and to aid Greater Production, this store will close at 5 o'clock every day, excepting Saturdays at 9.30, during May, June, July and August.

One Hour Silk Sale Saturday Morning 10 to 11 o'clock. 500 Yards
Natural Shantung Raw Silk, 44c yard

From 10 to 11 o'clock only, Saturday morning, five hundred yards of splendid quality Natural Raw Silk at 44c yard. An excellent wearing and washing silk, 33-34 inches wide, equally suitable for ladies' or men's wear. A regular 75c value that you can purchase for 44c between the hours of 10 and 11 o'clock. A great money-saving opportunity. Come early. It is decidedly to your advantage.

Positively none sold to dealers, and no 'phone orders taken.

SPECIAL VICTROLA INDUCEMENTS FOR SATURDAY

One slightly used phonograph in a golden oak cabinet. It is 7½ inches high, 13 inches wide, and 14½ inches deep. Nickle plated sound box, tone arm, brake and speed regulator. A newly designed single spring and spiral drive motor. This machine complete with two record selections for the very low price.... **$14.95**

A new phonograph in a quartered oak cabinet, it has an excellent quality tone, and will give splendid satisfaction. All metal parts are nickle plated, single spring spiral drive motor. A brand new machine complete with two good record selections, and the snap price for.... Saturday is only..... **$19.85**

Here is an opportunity to buy record albums at bargain prices. 10-inch record albums made of particularly good quality paper, an assortment to be cleared on Saturday.. at, each **$1.75**

12-inch record albums, just a limited number, good grade stock paper. Saturday sale..... price **$2.00**

Saturday Features Great April Sales in Three Departments
Only a Very Few of Sale Lines Listed Here Below:

The Only Saturday of the April Silk Sale

Special $1.50 All-Silk Crepe de Chines. April Silk Sale, yard $1.29
$2.95 Navy Blue Silk Foulards. April Silk Sale, yard $2.39
$3.25 All-Silk Crepons. April Silk Sale, yard.. $2.49
$2.00 Fancy Stripe Waisting Silk. April Silk Sale, yard $1.39
$2.50 Black Pailette Silk. April Silk Sale, yard.. $1.95
$2.85 Silk Finish Velvet Velour Coatings. April Silk Sale, yard $1.95

The Last Saturday of the April Notion Sale

50c Boxes Linen Paper and Envelopes. April Notion Sale 39c
25c Talcum Powder. Mennen's. April Notion Sale 22c
"Gloria" Hair Nets, all colors. April Notion Sale ..... 5 for 10c
5c cakes of Good Toilet Soap, April Notion Sale ..... 3 for 10c
Zephyr Collar Supports, white and black. April Notion Sale ..... 3 cards 10c
Cap Shape Hair Nets. April Notion Sale.. 2 for 25c

The Only Saturday of the April Glove Sale

$1.00 Double Tipped Silk Gloves. April Glove Sale 89c
$1.00 White Chamois Cloth Gloves. April Glove Sale 89c
$1.25 Guaranteed Chamoisette Gloves. April Glove Sale 98c
75c All-Silk Gloves. April Glove Sale..... 63c
$1.25 "Queen Quality" Silk Gloves. April Glove Sale $1.09
$1.25 Tan Cape Gloves, ladies' and children's. April Glove Sale 98c

OUR DAILY CALENDAR
There is no folly equal to that of throwing away friendship, in a world where friendship is so rare. *Bulwer-Lytton*

The CRESSMAN Company Limited

For convenience of our customers. Rest Room and Free Telephone on Second Floor. Use our parcel desk.

Y.W.C.A. Closing Exhibition Was A Great Success

The Girls Gave Ample Proof of Their Splendid Training Under the Direction of Miss C. Littlefield.

MR. D. WALKER PRESIDED

The best yet! was universally the verdict of the hundreds who attended the Y.W.C.A. gymnasium closing exhibition, held in the Y.M.C.A. gymnasium last night. Splendidly trained in every way by Miss Caroline Littlefield, the Physical Director, the little ones, and big ones alike, made a very pretty exhibition, which was a credit to all concerned.

OPENED BY COL. D. WALKER.

The exhibition was opened by Col. Walker, who in a few words, spoke of the great benefit the "Y" has been, and will be, in training young womanhood.

PROCESSIONAL MARCH.

The opening event, the processional march, by the massed classes, led by tiny Miss Charlotte Abbott, daughter of Mr. and Mrs. C. C. Abbott, was a brilliant affair. The girls dressed in their gym. clothes, each carrying two flags crossed, made an exact reproduction of a kaleidoscope ever changing as the children circled in and about the hall.

THE EXERCISES.

The Swedish exercises by the senior girls and intermediates, dumbbell exercises by the Saturday juniors, and wand exercises by the Althena and Silver Link Club, were done with a regularity surprising to the onlookers, all the girls keeping time as one.

SCHOOL DAYS.

Twenty tiny mites contributed an item delightful to behold in "School days." The little tots ranging in age from four to eight years, formed a ring, and interpreted by song and motion the familiar little nursery rhymes.

The Prowlers, by the Saturday Juniors, was a cunning little exercise, when several of the Saturday juniors dressed most originally as cats, tails and all, paraded about the gym. on all fours until the knitter (Miss Mary Denne) solemnly encircled the midnight marauders by wool and gathered the kittens into her improvised net, leading them back into safe keeping.

THE JUMPING.

The jumping was truly a splendid exhibition of the sportsmanlike spirit of the girls of the Y. Ten young ladies jumped a pole ever increasing in height until finally 4 feet was reached, Miss Pulkinghorn making this dash as well as any boy. Miss Esme Aylmer went over the top at 3 feet 11, Miss Price at 3 feet 7, and Miss Phyllis Young at 3 feet.

THE DANCES.

The Highland Fling by the special junior class, led by Piper Yeaman, was a pretty feature. The little ones, in their gaudy little costumes, making a quaint effect, dancing like little born Scots. "The Call of Spring," by the advanced class, was a graceful production, and prettily staged. The girls were appropriately dressed in green clinging costumes, with rose and flower garlands. The Tripoli trapola, by the intermediates, was a splendidly trained Spanish dance in costume. The Sailors' Hornpipe, done by the senior school girls in costume, showed splendid training and adaptability on the part of the girls.

SELECTIONS.

The chorus, "Over There," by the Wednesday Juniors in costume, was prettily carried out by the little ones, 'The Skaters," the last feature, when 12 girls in scarlet fur trimmed costumes in dance represented a skating party, was a novel addition and greatly appreciated.

ROSE RING DANCE.

By special request, Miss Esmee Almery and Edith Pryce gave the rose ring dance, delineating the poetry of motion. The two young ladies, who are both grace personified, were delightful to watch in this charming dance.

A SOLO.

Mrs Perrin sang very sweetly and was greatly appreciated. At the conclusion Miss Littlefield was presented with a huge bouquet of white roses by little Miss Roy on behalf of the classes.

VICTORIA CROSS MAY BE PRESENTED IN SOUGOGVILLE

LINDSAY, APRIL 26.—It is understood that on the occasion of the visit of the Governor-General to Lindsay on May 9th, the Victoria Cross, won by the late Pte. Brown, will be presented to his mother, Mrs. McAuliffe of Emily. An effort has been made to have the presentation take place in Toronto, but it is believed the ceremony will take place here.

Clocks

In buying a clock a reliable movement is the first thing to consider and the next is the best design for your particular purpose. See our window display of new Clocks.

SCHNEIDER'S JEWELLERS
367 George Next Turnbull's
Marriage Licenses Issued

WATCH THIS SPACE — **CHESLER'S SAT'Y BARGAINS** — **FOR DAILY BARGAINS**

CREPE DE CHINE AND GEORGETTE CREPE WAISTS AT $2.98—Just a few of ou best selling Dress Waists in Georgette Crepe and Crepe de Chine, made up in the newest styles, and all leading shades. No two alike. Regular $4.50 to $6.00 ..... Special for Saturday only at **$2.98**

SPORT SKIRTS AT $5.49—A limited quantity of Sport Skirts in many good styles. They come in guaranteed Masseline Silk Taffeta and Silk Poplin, black, navy, taupe, grey and some i nfancy plaid silks. Regular up to $10.00. Saturday Special..... while they last at **$5.49**

ANOTHER LINE OF SKIRTS AT $2.98—These are made of a guaranteed Poplin and black only. Several good styles to choose from. Regular $4.50. For Saturday only while they..... last at **$2.98**

SPORT SWEATER COATS—This is a fancy knit line, guaranteed pure wool, shades Nile, corn, mauve, Irish, coral, amber and orange. Some have sashes with tassels, others belts and buckles, sailor and shawl collars. Just what is being worn in the big cities... Our price for Saturday only is **$5.98**

We have many Specials in every line for Saturday, that there is not room to mention here.

B. CHESLER NEW LUNDY BLOCK **289 George St**

New Spring and Summer Footwear---Supreme In Style and Value

An Assemblage of Footwear including all the Latest Models in Spring Boots, White Canvas Boots, Mary Jane Slippers and Pumps

This Splendid Display of Footwear has been Specially Priced for Our Sale on Saturday

Stylish Dress Boots

$4.98

Woman's High Cut Boots—In Black, Kid or Calf. All style of heels, etc. Regular $7.00 to $5.00

Ladies' White Canvas Boots

$2.25

Of good quality canvas. Have high top. Made in three lasts: Growing Girls, Sport Last and Louis Heel. All sizes. Regular $3.00 and $3.50

Ladies' Patent Mary Jane Pumps

$2.49

Excellent value. Made with back strap, side strap or plain, in three different styles. The regular value of these is up to $4.00

Ladies' Brown Calf Boots

$5.98

In newest shades of Brown, with Neolin or solid leather soles. Good year welted soles; blind eyelets. The very newest style. Regular value $8.00

Ladies' Patent and Kid Pumps

$2.50

Men's Black Calf Boots

In English or wide last. Made of Gun Metal Calf, with Neolin or leather soles. Reg. up to $7 ..... $4.98

Children's Patent Slippers

Children's Patent Slippers—Leather soles and heels—

Sizes 4-7 1-2 ..... $1.00
" 8-10 1-2 ..... $1.15
" 11-2 ..... $1.25

D. ZACKS

424 George Street

Child's Canvas Slippers

Children's White Canvas Slippers—With leather soles.

Sizes 4-7 ..... $1.00
" 8-10 ..... $1.15
" 11-2 ..... $1.25

Men's Mahogany Boots

Made on new English last, with Neolin or leather soles, and rubber or leather heels. All sizes. Regular value, $7 and $7.50 ..... $5.49

"We Can Fight To-day And Win"

Every Man of Every Class Who is Medically Fit Should Be Placed in Training Camp, Says Hon. Robert Rogers

Special to the Examiner:

TORONTO, April 26.—"Undoubtedly every man of every class, who is medically fit, should immediately be placed in a training camp," said Hon. Robert Rogers, late Minister of Public Works, who arrived in the city from the West this morning.

Mr. Rogers is impressed with the seriousness of the hour, and says, "This is no time for talking. What we need is action, not talk. Remember, this is a solemn moment for us. No time should be lost in following old forms and precedents. This is the day to make precedents. Let us carry on with firm decision and with still more decision, followed by still more action.

Must Fight.

"If we do not fight to-day with chivalry in our hearts and pity for oppression in our minds, we will probably be compelled to fight on an early to-morrow in self-defence, at our own threshhold, with our own families awaiting the fates of the Belgians and the Foles, with the German jackboot on the neck of the Dominion.

"We can fight to-day and win, but who can promise that, if we wait to fight on that ominous to-morrow? We owe action and definite action to ourselves. We owe it to our Empire, but, above all, we owe it to the memory of those who have given their lives to see to it to-day that their supreme sacrifices on our behalf shall not have been made in vain."

RABBIT SKIN SHOES MAY TAKE PLACE OF LEATHER.

PARIS. — If the price of leather keeps climbing it is inevitable that some footwear that is a substitute for the cattle hide now used must be found.

At present in Annonay, France, an earnest effort is being made to introduce rabbit skin leather in shoe making. Annonay is in the valley of the Rhine, just south of Lyons. It was there, about seventy-five years ago, that a chemist devised a tanning process in which the hair was removed from the pelt of a rabbit without damage to the skin. Previously no one had been able to remove the hair without injuring the pelt.

IF YOU NO LONGER USE IT, SELL IT THROUGH AN EXAMINER "FOR SALE AD."

FRENCH STILL FIGHTING ON MONT KEMMEL

French Made Savage Counter Attack--Germans Paid Dearly For Their Gains

A SIZZLING HELL

(United Press Service.)
(By Wm. Philip Simms).
(3 o'clock Despatch.)

WITH THE BRITISH ARMIES IN FLANDERS, April 26.— French troops are entirely surrounded on Mount Kemmel. They are still fighting.

After eight hours fighting yesterday, German storm troops finally wedged their way between the French and British flanks and crossed the Kemmel-Ypres road, where the terrific Allied fire held them up for two hours.

Then they turned southward and poured down the valley to the west on Kemmel Hill, surrounding the French, who are still fighting atop the height.

Although the Germans have reached the crest of the Hill, the remnant of the French garrison is still there. The French also hold the village. In the night fighting at Mont Des Cats (five miles west) the French raked the slopes with machine guns and held against terrible odds, preferring death to capture.

Winner in Doubt.

To-day the German lines apparently run west of Kemmel, but the ultimate winner is still a matter of doubt.

Similar fighting surged about Villers-Bretonneux the British fighting like lions, retaking the town, atop a ridge, much in the same fashion as the Germans got Kemmel—working around until it was surrounded.

At the French held out in Flanders, the Germans held out in the town east of Amiens.

In the Kemmel fighting the Anglo-French made a savage counter attack, both Allied flanks enfilading Von Eberhardt's Alpiners, turning the green flower fields of the valley into a sizzling hell. The Germans paid dearly for their gains.

Mont Kemmel is a steep hill, more than 400 feet high, lying about four miles and a half south and west of Ypres. Its comparatively flat top is oval, being nearly half a mile from south west to north east, and half that distance from south east to north west. It slopes extend outward into the foothills from a quarter to half a mile.

The little village of Kemmel lies at at the north east end of the heights. Just southeas of Mont Kemmel is the Just southeast of Mt. Kemmel is the hill is the village of Lindenhoek.

S. R. N. HODGINS WILL JOIN THE FLYING CORPS.

Mr. S. R. N. Hodgins, associate editor of Farm and Dairy, left to-day to join the flying corps in Toronto. As a token of the esteem of the staff of Farm and Dairy, a wrist watch was presented yesterday to Mr. Hodgins by Mr. Cowan, who in a few words expressed the great regret felt at Mr. Hodgins' departure and assuring him that on his return the position he has so ably filled will be still open. Mr. Hodgins has been connected with the paper for a year.

"KEEP YOUR SHOES NEAT."

Saves Leather and Improves Appearances.

War conditions have called into use for army shoes and equipment millions of pounds of leather that otherwise would be used for civilian shoes. The result of this enormous drain on the normal markets is reflected in the advanced price of shoes. With butter, eggs, meats and product of all kinds all struggling to out-climb each other and striving for the crown of high price, every method of economy should be adopted in the home.

Shoes can be preserved and their life strengthened wonderfully by proper care.

Shoe leather deteriorates from exposure to weather, and when mud and slush carpet our walks and crossings shoe leather is indeed undergoing strenuous service and deserves some care.

Every method that will prevent the devouring action of the elements on leather will naturally lengthen the lives of shoes.

"Keep Your Shoes Neat"—so read the advertisements of The F. F. Dalley Corporations, Limited, and we feel sure this patriotic appeal should be gladly adopted by the public— "A word to the wise" as it were.

We are assured "2 in 1" polishes are guaranteed not to injure the finest leather.

SUNDAY WASN'T SOLE AUTHOR OF STORIES

Admits H. C. Weir Collaborated, But Denies Breach of Agreement.

NEW YORK, April 26.—The Rev. Wm. A. Sunday, the evangelist, was sued in the Superior Court by Hugh C. Weir, of New Rochelle, to recover $10,000 for breach of contract under which Weir alleges he wrote the series of "Great Love Stories of the Bible," which appeared with Billy Sunday's name as the author. Weir also alleges that under the agreement with Sunday he was to write "Billy Sunday's own story," and other series based on the Bible.

The complainant alleges that although a contract has been made with a reputable house for the publication of the books, the evangelist has repudiated his agreement in all respects.

Mr. Sunday has served his answer in the suit, in which he admits that Weir collaborated with him in writing "Great Love Stories of the Bible," but denies that he has broken any agreement made with Weir.

FURTHER CREDIT FOR BELGIUM.

Special to the Examiner:

WASHINGTON, April 26.—A further credit of $3,250,000 was extended to Belgium to-day, bringing the total to that Government to $107,850,000, and the grand total to the Allies to $5,288,850,000, the Treasury announced.

Mount Stromboli Is In Eruption

Falling Lava Has Set Fire to the Vineyards in the Neighbourhood.

Special to the Examiner:

ROME, April 26.—Mount Stromboli is in violent eruption. Falling lava has set fire to vineyards. It is believed there are some lives lost.

Stromboli is a volcanic island—the north-easternmost of the Lipari Islands—located in the Mediterranean off the north coast of Sicily. The volcano is 3,040 feet high. The island has a population of about 2,000.

Actor's Dog On Leash But Had No Muzzle

Whether big or small, vicious or lamblike, all dogs look alike to Jimmy Gates. He is absolutely impartial as his complete report would show. Yesterday afternoon one of the men of the "Watch Your Step" Company had a pet (almost a toy) dog out on a leash, taking the air on George Street. Gates saw him coming a block away, and at that distance observed the absence of a muzzle.

"Come with me" said the official dog catcher, or words to that effect, when the stranger drew near. "You haven't a muzzle on it".

The theatrical man laughed, supposing Mr. Gates to be joking, crazy or something like that, and just as he was about to talk back, Jimmy opened his coat revealing his official nickel-plated badge, a universal symbol of authority.

At the police station the visitor stated that he was unaware of the local law, and promised to take his dog to the theatre and keep it locked up until the show reached Lindsay or some other town where dogs have the freedom of the streets that used to obtain here.

"This is the first place I have struck where I found the dog law so strict," he said.

"I guess you had better let him go" Chief Thompson advised and Gates dropped seventy-five cents right there. He and the showman departed the best of friends and went off down town to "buy the cigars".

BULGARIANS ARE NOW FIGHTING WITH GERMANS AROUND AMIENS.

PARIS, April 25.—The presence of Bulgarian troops on the Western front is now confirmed. It is not known here how large a force is there or what troops are represented, but among the officers is the son of the Bulgarian Minister in Vienna, Foscheff.

In addition to the large force of German troops now attacking the Allied line east of Amiens, concentrations are reported further north, opposite Arras, as far as Ypres.

MEN, LOOK AHEAD

We emphasize the wisdom of providing for your clothing needs in the future. Wool fabrics have doubled; good qualities in cloths are getting scarcer all the time; the condition of the market seems really serious. Suits of Scotland Woolen Mill character will most surely be hard to get at the price later on.

Queen's Birthday, which has always been a dress event, is hardly a month away. Those contemplating any new garments by that date are strongly urged to call in at Scotland Woolen Mills Store and select their patterns without delay. The values we offer new will appeal to the keenest forward looking buyer. It will pay you.

A Real Snap

10 ONLY Tulicoutry Slip-on Top Coats for Spring, Summer or Fall Wear. Exceptionally classy, and that could not be made up for less than $20.00. Your choice of the lot

SATURDAY FOR ONLY **$13.50**

GET THE HABIT AND BOOK YOUR MEASURES AT THE

Scotland Woolen Mills

FRANK N. HOURIGAN, AGENT

It's The Easiest Thing In The World To

Save Footwear Money

TO-MORROW AT THE SEVEN DAY SALE IN THE

Walk-Easy Shoe Store

DON'T DELAY — MAKE NO MISTAKE — WE GUARANTEE THE VERY NEWEST STYLES OR SUMMER BOOTS AND SHOES AT THE VERY LOWEST PRICES ANYWHERE. THE BEST LEADING FASHIONABLE QUALITIES, STANDARD STYLES AND PATTERNS, LOW AND HIGH SHOES FOR MEN AND WOMEN — THE FITTEST OF FITS—AT BROKEN-DOWN PRICES.

WHY? BECAUSE WE MUST HAVE MONEY AT ONCE — THE SPOT CASH—TO GO OUT AND BUY UP MORE SNAPS FOR YOUR BENEFIT—BECAUSE MONEY MAKES THE PRICES LOW. HERE'S A WONDERFUL LIST OF LOW PRICED GOODNESS:

LADIES' DARK BROWN BOOTS—NEOLIN SOLES, RUBBER HEELS. REGULAR PRICE $6.50. SATURDAY SPECIAL **$4.50**

LADIES' BLACK KID BOOTS—HIGH AND LOW HEELS, 8-INCH TOPS. SOLD AT $6.00. SATURDAY SPECIAL **$3.95**

LADIES' PATENT LEATHER PUMPS AND SLIPPERS—REGULAR $3.50. SATURDAY SPECIAL **$1.95**

MEN'S DARK BROWN BOOTS—BLUCHER CUT, LEATHER SOLES. REGULAR $5.50. SATURDAY SPECIAL **$3.50**

MEN'S BLACK CALF BOOTS—BLUCHER CUT, ENGLISH TOE. REGULAR $6.50 ..... **$3.98**
SATURDAY SPECIAL

MANY OTHER SIZES AND LINES AT SIMILAR PRICES. THE MANUFACTURER OF THESE BOOTS COULD NOT SELL THEM DIRECT AT THESE EXTRAORDINARY PRICES.

WALK-EASY SHOE STORE

Next Market Arcade : George Street

Oak Hall Saturday Specials

ALWAYS SOMETHING DOING AT OAK HALL IN THE MATTER OF SATURDAY SPECIALS.

WE KEEP GOING THROUGH OUR STOCK REGULARLY AND BROKEN LINES ARE PUT OUT FOR READY CLEARANCE.

Boys' Bloomer Pant Suits

Several large clothing racks loaded with all kinds Boys' Suits. No end to style selections, patterns and prices. Sanford made suits—that's sufficient to saying there's none better. Prices $7.50 to $12.50

Child's Fancy Suits

30 Suits for the little fellows — Blouse, Oliver Twists, Russian, Buster styles. Broken lines and sample suits. Every one of these are less than wholesale price. Special..... $2.95 to $7.50

Boys' First Long Pant Suits

We show this season the largest range of the above Suits we ever had. Patterns, colors, styles are sure to please. Prices..... $12.00 to $20.00

OUR HAT, CAP, FURNISHINGS DEPARTM ENT IS COMPLETE WITH ALL THE LATEST SHOWINGS FOR THE GOOD DRESSER.

OAK HALL, 409-11 George Street

THE WORLD OF SPORT

Scores In Big Leagues

BASEBALL RECORDS.

NATIONAL LEAGUE

	Won	Lost	P. C.
New York	8	0	1000
Philadelphia	6	2	.750
Cincinnati	4	3	.571
Chicago	4	3	.571
Pittsburg	3	3	.500
St. Louis	2	4	.333
Boston	2	6	.250
Brooklyn	0	8	.000

THURSDAY'S SCORES.

Pittsburg, 1; Cincinnati, 0.
Boston, 6; Philadelphia, 5.
Chicago, 3; St. Louis, 2.
New York, 6; Brooklyn, 5.

AMERICAN LEAGUE.

	Won	Lost.	P. C.
Boston	8	2	.800
Cleveland	5	2	.714
Detroit	2	2	.500
New York	4	6	.400
Philadelphia	3	5	.375
Washington	3	5	.375
St. Louis	2	4	.333
Chicago	1	2	.333

THURSDAY'S SCORES.

Washington, 7; New York, 5.
Boston, 6; Philadelphia, 1.
Cleveland, 8; Detroit, 4
Chicago at St. Louis, Rain.

Peterboro' Finished Seventh Place

Results of the International Y.M.C.A. Boys' Hexathlon For 1918.

The results of the International Y. M.C.A. Boys' Hexathlon 1918, shows Peterborough finishing 7th place in the Y.M.C.A.'s of Canada and the United States. Toronto Central and Toronto West End won first and second places respectively. Peterborough is up two places on last year's record, having finished 9th last year:

Summary of Scores.

Toronto (Central)	21,726
Toronto (West End)	21,527
Morriston, N. J.	20,820
Honolulu, H.I. (Central)	19,670
New York (Bronx Union)	19,463
Louisville, Ky.	19,057
Peterborough, Ont.	18,977
New York (East Side)	18,514
Houston, Tex.	18,159
Buffalo, N.Y. (Central)	17,077

C. G. E. Win Two From High Rollers

The C. G. E. team won two of the three games from the High Rollers last night in a league match at the Water street alleys. Fielder for the C.G.E. rolled 633 his 3 games, which is a record for the league.

The summary:

Can. Gen. Elec.—Total pinnage, 2491; average pinnage 830; high game 842; high single, Fielder 233; high 3 games, Fielder 6333.

High Rollers—Total pinnage 2293; average pinnage 764; high game 839; high single, Kelly 213; high 3 games, Solomon 549.

C.G.E.

Fielder	189	233	211	633
Jackson	176	177	152	505
Somerville	133	145	145	423
Pier	165	131	166	462
Earley	158	142	168	468
	821	828	842	2491

High Rollers.

Thomas	118	150	144	412
Kelley	176	213	120	509
Heaslip	149	138	146	413
Patterson	140	151	119	410
Solomon	192	187	170	549
	775	839	699	2293

SPORTING COMMENT

Colonel Miller's statement that he is ready to dispose of his interest in the Willard-Fulton contest shows the lay of the land. Though the colonel may be new to the boxing game, he is a wise business head and can see that public sentiment is against the bout. He would do a wise thing by giving the contest the "go-by."

* * *

Eddie Fitzpatrick, the former Toronto second baseman, and recently released by the Braves, will likely play with the Bethlehem team in the Steel League this year. Eddie announced that he would quit baseball for farming but has evidently changed his mind.

* * *

The Steel League, made up of teams in Pennsylvania, is gathering in many well know players. Some of them are Steve Yerkes, "Bill" Ritter, formerly of the Leafs; "Tony" Walsh, Babbington, "Runt" Walsh, "Pie" Way Buckles, who is on the Phillies' reserve list; Eddie Plank, and Lai Tin, and Mark, two Chinese players.

* * *

Jess Willard, heavyweight champion, is skeptical regarding his proposed title bout with Fred Fulton, the Minnesota heavy weight. On his return to Chicago, Willard said: "The difficulty encountered by Colonel Miller in arranging for the bout at Minneapolis, makes it look as though I won't get a chance to fight Fulton at all."

* * *

The collapse of "Knotty" Lee's project to reorganize the Canadian League, came as no surprise. Though "Knotty" gave out glowing reports from every city he visited, those on the inside knew that things weren't brilliant. The collapse will help the amateurs. The formation of an Ontario Association to govern the amateurs will have no opposition to their plan of developing players and thus booming the game.

* * *

In spite of the doubt surrounding the holding of the Willard-Fulton bout, the former is keeping up the strenuous pace he set as soon as he began training. He knows that Fulton is in wonderful shape and for that reason he is training hard. This week he will cut out having his breakfast served in bed.

PETERBORO REBEKHAS VISIT LINDSAY

The degree team representing Golden Link Rebekah Lodge, of Peterboro, No. 81, visited Lindsay last night for the purpose of exemplifying degrees at a meeting of the Kawartha Lodge.

The Product of Thirty Tailoring Specialists--

all expert custom designers and constructors of men's modern apparel—is every Semi-ready Suit and Top-Coat in the superb Spring and Summer 1918 showing, at our establishment. You must inspect these artistic models in

Semi-ready Tailored Clothes FOR MEN

while the selection of patterns is complete. Price range, $18 to $50—each garment precisely tailored to your exact measurements—perfect fit assured. If you have been especially *hard to please*—try our service.

Frank L. Jenne
337 George St.

The Great Picture "Intolerance" Is Coming

At the Empire Theatre Monday and Tuesday Next—Prices Are Very Reasonable

The greatest moving picture of the age, D. W. Griffith's colossal spectacle, "Intolerance," is to appear in the Empire Theatre on Monday and Tuesday next.

"Intolerance," or Love's Struggle throughout the Ages, is the most colossal picture ever produced, 125,000 people, 7000 horses, 1500 chariots take part in this production.

The picture has never been seen at the small admission prices it will be shown at the Empire. The prices advertised on the bills are incorrect; the proper prices, which are lower, are correct in the papers. Matinees, 25c; evenings, 50c and 75c.

British Engaged With Superior Enemy Forces

(Continued from page 9.)

The present moment is less favourable to the German plans than when they started their advance on March 21st. Then the weak point existed between the French and British armies. Now there is no sensitive part of the line since unified command has given the opportunity to make the most practical use of all the Allied troops.

Counter-Attacking.

WITH THE BRITISH ARMY IN FRANCE, April 26.—The French this morning are counter-attacking at Mount Kemmel, in an attempt to reclaim positions taken by the Germans. Yesterday's fighting was of a desperate nature, and the enemy gains were only slight.

"Hold or Die."

One French regiment to which had been entrusted the defence of the crest of Mount Kemmel, with orders to hold it to the last man, immortalized itself in yesterday's battle. Throughout the long bitter day they clung to their post and sent swirling streams of death from their machine guns down the slopes into struggling masses of German infantry who had surrounded the hill in trying to battle to the top. Some of these fearless Poilus, at latest reports, were still there, and the staccato chatter of their rapid firers sent out the message to their general that they were obeying his order to hold or die.

Motor Trucks For Hauling Milk And Cream To Factories

The Peterborough Pure Milk Products Limited expect to begin the manufacture of condensed milk in the near future, probably next week. To expedite the collection of milk, two large motor trucks will be used. They will cover the district that sent milk to the Trewern and Lakefield factories before they were destroyed. The trucks will be able to make quick hauls to Peterborough, and will be a big factor in bringing in the supplies needed for the new condensed milk industry. One of them is a Maxwell and the other a Studebaker.

Mr. G. A. Gillespie has also sold a big truck to Alex. Campbell, of Harwood, for hauling cream to the Harwood creamery.

CANNOT DO IT SAYS CANDY MEN.

Candy manufacturers so far have received no definite order in regard to cutting down the quantity of sugar in the manufacture of candy.

They express the hope that the law will not go into force. They are willing to substitute to a certain extent, but claim that to cut down 500 per cent. would practically put a number of candy manufacturers out of business, since only about one-third sugar is used now in the manufacture.

It would be impossible to find sufficient substitutes, and it would mean the elimination of a large number of varieties altogether, say some of the manufacturers.

EXTRA FOX SPECIALS **ROYAL** **15 Gripping Reels**

Program at Grand Opera House

MATINEES AND NIGHTS *TO-NIGHT & TO-MORROW*

FOX Superb Production which is thrilling the Entire World

"WHEN A MAN SEES RED"

SEVEN TENSE REELS

Featuring WILLIAM FARNUM and an all Star Cast

ALSO ANOTHER FOX SENSATION 6 SPECIAL REELS

With JUNE CAPRICE in the leading Role

FAR FAMED SUNSHINE COMEDY.

TWO SCREAMING PARTS

15 *Reels which stir the Emotions of the Soul, show incomparable scenery, followed by Refined Comedy.* **15**

Selected personally by Mr. Pappas for these two special dates

Matinees 15c - - Night Prices: 15c & 25c

BOARD OF TRADE WILL MEET THURSDAY.

The Peterborough Board of Trade will hold a general meeting on Thursday evening next in the City Council Chamber, to which the public is invited. Vocational training and street railway extension will be discussed. Those present are invited to take part in the discussion.

FOR ONE DAY ONLY

Saturday, April 27th

At DAN McCABES

CR. CHARLOTTE & AYLMER STS.

The following bargains in Tobacco Plugs—

Shamrock Smoking, old size, 6 to lb.	10c.
Black Watch Chewing, old size, 6 to lb	10c.
Stag Chewing, old size, 6 to lb.	10c.
King Geo. Chewing, old size, 7 to lb.	10c.

Packages—No more than 5 Plugs to one person.

Old Chum, in foil packages, old size	10c.
Meercham, in foil packages, old size	10c.
3 tins Regal Cube Cut	25c.
3 tins Paragon Plug Cut	25c.
3 pks. Victor Sweet Cut	25c.

CIGARS.

La Maritana	4	Bachelor	7
Van Horne	For	Elk	
Irving	25	Convincidads	For
Harvester	$1.50	Metropoli	
Northern Lights	Per	Florida	50c.
Mie Farie	Box	Smokers	

Sign of First and Last Chance.

Do any of your friends Smoke?

No trouble to select good Cigars at

Eddy Wright's

From the first to the last smoke his Special Selected Brands are sweet and fragrant. Sample them and see.

SHAVE, HAIRCUT, SHAMPOO, SHINE or Repair your Pipe. All under same roof

329 GEORGE STREET Phone 1064

Renew your subscription

Music & Drama

"Watch Us Step" would have been a better title for Irving Berlin's musical offering, "Watch Your Step" at the Grand last night, for the company broke into a dance on every possible occasion, and at the slightest provocation, dancing their way through three acts and six scenes, and finishing fresh and strong. Berlin's syncopated music makes the production a mile-a-minute affair, and nobody with the slightest suspicion of rheumatism could hold a position in the caste.

The company did not prove very strong in vocal ability, the chief honours in this respect being carried off by Mr. Frank Coombs, who in a a remarkable imitation of Caruso, sang the immortal "Vesti la Giubba" from "Pagliacci," in splendid voice, and who was heard later on the evening in the delightful number, "Wasn't It Yesterday?" Barbour Halliday also sang very nicely, Miss Helen Delaney scored heavily in her dance numbers. Fred Hildebrand although his work sometimes resembled himself, long drawn out and very thin, was responsible for much laughter, and Goff Phillips, in a "black-face" turn, got rid of a lot of old quips and a few new ones in a manner that caused considerable hilarity. Miss Vallie Belasco Martin proved a very delightful little Quaker girl.

There was a semblance of a plot for a few minutes after the opening chorus, but it got lost between dances and the entertainment soon evolved itself into a series of specialties. The chorus was wonderfully costumed and the scenic accessories were elaborate and striking.

For those who prefer "rags" to harmony, almanac jokes to deeper forms of wit, and brass band methods to the chamber music style, "Watch Your Step" must have been an ideal entertainment.

BETTER AND BETTER BARGAINS AT CLEGG'S FURNITURE SALE. PAGE 12.

To-Day **STRAND** *To-Day*

Butterfly Feature **"A WIFE ON TRIAL"**

Adapted From the Well Known Novel "A ROSE GARDEN HUSBAND" Mignon Anderson Wears Some Very Pretty Summer Frocks in This Fine Picture, Also a Thrilling Episode of

"THE GRAY GHOST" SERIAL

NEWS REEL and COMEDY

MATINEE, 10c EVENING, 15c

Empire Theatre

FRIDAY AND SATURDAY

EDNA GOODRICH in

'Queen X'

An absorbing and thrilling drama of New York life in Five Acts.

HELEN HOLMES in

'The Lost Express'

Episode 3. Two Acts

A MATRIMONIAL SHOCK

A Comedy in Two Acts

Edna Goodrich, Mutual Star.

"The Ford Canadian Monthly"

EDUCATIONAL FILM

Prices : Matinee 10c Evening 15c

GRAND OPERA HOUSE ATTRACTIONS

TUESDAY, APRIL 30th

Special Return Engagement

Rea Martin in **THE BRAT** by Maude Fulton

Orginal Cast and Production Which Left New York October 20 th Last.

A Deliciously Funny Comedy—Seat Sale Opens Saturday

PRICES : 25c, 50c, 75c, $1.00

ROBERT FAIR Co., Limited

Saturday Bargains

MANY PRICE ATTRACTIONS FOUND AMONG FAIR'S OFFERINGS FOR TO-MORROW

Early Shoppers Will Find the Best Assortments

Charming New Silk Foulard Dresses

We invite you specially to come to-morrow and see these Handsome Dresses of navy, black and sand shades, with white coin spot and figured designs. They are without a doubt the smartest lot shown here this season. Prices are..... **$23.00 and $30.00**

Smart Separate Tweed Coats

Three Special prices in this collection of Tweed Coats, including one line of Sand shade of **Wide Wales**. Belted models, outstanding pockets. Just the Coats that are most in request right now. Price range **$15.00, $16.50, $20.00**

WHITE SILK BLOUSES

Showing the new collar with the combination collar and tie, the latest shown, made from a fine quality washable Japanese Silk. Price **$3.50**

Spring Suits at Interesting Prices

$25.00 SERGE SUITS FOR $19.50

In this collection you will find such wanted colors as navy, black and brown. These smart Suits show the newest style effects. Shop in the morning if you wish to get best choice.

$35.00, $37.50 SUITS TO-MORROW $30.00

Each Suit presents fresh evidence of extreme intrinsic value, deftly interwoven with authentic fashion—revealing all the niceties of made-to-order apparel. Shades are burgundy, copen, brown, sand, and matcrials are velours and all-wool serges.

NEW GINGHAM AND STRIPE CREPE HOUSE DRESSES

Both these lines are much in demand this season, both dresses are very serviceable. Will launder perfectly. They are worth $2.00. Sale price to-morrow, each..... **$1.50**

JAPANESE KIMONAS

Blue with white and white with blue, with pretty spray design. Washable. Worth $1.75. Sale price, each..... **$1.25**

NAINSOOK COMBINATIONS

Several styles, made from a fine nainsook, handsomely trimmed with lace. Regular selling price $1.35. Saturday, each..... **$1.10**

8 30 TO 11 O'CLOCK SPECIALS

Sylva Talcum Powder

A powder of high quality, antiseptic. Borated and perfumed. Duster top can containing almost one pound. 25c value, for 15c

HEMMED BED SHEETS

2 x 2½ yards, good quality. 2 and 1-inch hems. Worth $1.50. Sale price, each **$1.19**

COLORED BATH TOWELS

Extra heavy quality in cream with red stripe. Hemmed ends. 35c value for, each..... 25c

All Day Specials

EMBROIDERY

A collection of wide Swiss Edgings and Insertions, that will surprise you at, per yard..... 25c

STRIPE GALATEA

The best washable quality to be had, navy with white stripes. Worth 50c. Sale price, per yard **35c**

SCHOOL STOCKINGS

For boys, 2/1 rib. An extra good quality, in sizes 8 to 10. Regular 50c. Sale price, pair..... **39c**

BLACK COTTON HOSE

50 pairs of last season's stock that would sell now at 25c, for, pair **15c**

ALL-LINEN TABLE CLOTHS

Guaranteed pure linen. 2 x 2½ yards long. Hemmed ready for use. Polka dot and scroll designs. One dozen at the old price of, each..... **$3.75**

"OLD BLEACH" TOWELS.

Guaranteed every thread pure linen hemstitched, plain centres with fancy ends. Same old quality and the same price as you used to pay. Size 22 x 38 inches. Worth to-day $1.25. Sale price, each **75c**

WHITE QUILTS

Buy quilts at the old price. A heavy quality, hemmed ends. Size 64 x 80 inches. Sale price, each **$1.50**

H.S. PILLOW CASES

We have a few dozen of this line at the old prices, in size 40, 42, 46 inches, 3-inch hem hemstitched. A1 quality. Now worth 50c. Sale price, each **35c**

BLACK PAILETTE SILK—Always a serviceable fabric. When you get a standard quality like this one. 36 inches wide. Regular $1.75. Saturday yard **$1.50**

ALL-WOOL CHECK DRESS GOODS—A very suitable weight for Separate Coats, and a cloth much used this season. 50 inches wide. Saturday yard **$1.75**

TWO ENDS OF FIGURED SILK—In maize and sky shades. If you want a bargain of this silk, come as early as 8:30 a.m. Regular $1.10. Sale price, per yd. **50c**

THREE ENDS OF ALL-WOOL SPRING COATINGS—Light grounds with fancy stripes and over-checks. Come early for this special bargain. Regular $3.50. Sale price, yard.... **$1.50**

NOVELTY SILK SKIRT FOULARDS—36 inches wide, featuring a handsome combination of colorings. 3-yard ends at **$8.50, $9.00, $9.50, $10.00**

House Furnishings

BRUSSEL SQUARES

This rug is famous for its hard-wearing qualities, that is when you get the standard makes, such as we offer at this Sale. A large range in each size in designs and colorings to suit any room.

6 ft. x 9 ft. Special Sale Price **$23.50**
9 ft. x 9 ft. Special Sale Price **$27.50**
9 ft. x 10 ft. 6 in. Special Sale Price **$30.00**
9 x 12 ft. Special Sale Price **$35.00**

WINDOW SHADES

A special plain cream window shade with fittings complete, 36 in. x 72 in., or regulation size. Regular 75c. Spring Opening Sale Price, each 59c

NOTTINGHAM LACE CURTAINS

Cream or white, 2½ and 3 yards long, plain or figured centres.

Regular $1.85. Sale Price, pair **$1.59**
Regular $2.35. Sale Price, pair **$1.89**

MARQUISETTE AND VOILE CURTAINS

Very handsome dining-room curtains with lace and insertion borders. Cream or ecru. 2½ yards long.

Regular $3.50. Sale Price, pair **$3.00**
Regular $4.00. Sale Price, pair **$3.50**

BUNGALOW CURTAIN NETS

White or cream, with small conventional designs. 40 inches wide. Regular 40c. Sale price, yard **33c**

Take Advantage of This

AND COME TO

The Peterborough Shoe Store

Greatly to our own surprise, we were fortunate enough to secure a grand lot of just the Seasonable Shoes that are demanded, at very greatly below their present wholesale value. We always share our good fortune with our customers and we are sure they will all appreciate these splendid opportunities to save money, and at the same time get the very shoes they are wanting.

FOR THE LADIES

LADIES' HIGH BOOTS—This lot includes a couple of lines, grey in two shades, pearl and battleship, and brown in two shades. They are high-grade boots, made for this spring's wear. You will find all sizes in the lot, and our prices compares very pleasingly with their regular value of $7.50 and $8.00. We will sell them.... **$5.95** while they last for only .....

LADIES' DRESS BOOTS—In black vici, high tops, the season's very newest style high and low heels, all sizes, laced or buttoned. If you are looking for a genuine bargain, and want to keep the price below $5.00, see this boot.... **$4.95** at our price of .....

LADIES' CANVAS BOOTS—This line is a good seller, as unless closely inspected, they cannot be distinguished from leather. Colors grey, white and brown, and as a means of saving money they are winners. Prices range from— **$2.95 TO $3.95**

MISSES BOOTS—Our display of misses boots will surely interest you. They are in black, chocolate or mahogany, with Neolin or leather soles. and prices range from— **$2.95 TO $3.95**

FOR THE MEN

MEN'S FINE BOOTS—This lot includes a dressy shoe in chocolate or mahogany, one in English recede toe, and the other a high bull-dog toe. You might look the city over and you will not find these boots on sale for less than $7.00. Our price is only..... **$4.95**

MEN'S DRESS BOOTS—This is a line of beautiful soft calf in colors chocolate or mahogany, recede or bull-dog toe. Splendid finish, worth easily $7.50 to-day. We are able to.. sell them for only **$5.95**

MEN'S BOOTS—In the popular military toe, well lined, a nice soft flexible boot that gives comfort, at once, and built for satisfactory wear as well. This is one of our best bargains for men, and if asked the regular price of $7.00, you would pay it cheerfully..... We ask only **$4.95**

BOYS' BOOTS—There are a lot of well made boots for boys in our bargain lots. They are in colors black, chocolate and mahogany, have leather or Neolin soles, and are smart in appearance and finish. Prices range from— **$2.95 TO $4.50**

SPECIAL **SPECIAL**

WHITE CANVAS PUMPS—These include a lot of left-overs, and styles are such as are being worn this season. There is a big assortment, and all sizes from 2 to 7. Prices were... from $1.75 to $2.50. To clear them out we will sell for only **$1.00**

PETERBORO SHOE STORE

291 George Street **Opposite Opera House**

Says German "Ace" Was Over-Rated

FRENCH AIRMEN DO NOT BELIEVE HE ACCOUNTED FOR 80 MACHINES.

Paris, April 25.—With the death to Richthofen, French aviation experts are insisting how improbable it is that the German aviator has accounted for 80 enemy machines.

While most writers agree he was the best airman the German army had they all say his flying qualities did not equal those of Captain Georges Guynemer, the French "Ace" killed some time ago.

Richthoren seemed to have no fighting methods of his own, but relied a great deal upon the famous escadrille he commanded, the "Tangos," to find his game. It is even said that many machines shot down by other German pilots in that escadrille were recorded as having been brought down by its "Ace."

THE WANTS WILL HELP

What do you want most? Would you be glad of the chance to rent a room or two to congenial people? Would you like to secure a more profitable position where the chances for advancement are more certain? Would you like to dispose of household property or realty at a fair price? Would you like to locate a business partner?

These are but a few of the score or more questions that may be asked and answered through the Want Columns of the Examiner.

Those who wish to rent rooms are put in touch with those who have rooms to rent. Business partners are located, realty is bought and sold, employes and employers are brought together, buyers and sellers meet each day as a result of the little Want Ads that have come to play such an important part in modern business.

CITY AND GENERAL

FURNITURE PRICES OUT OF JOINT. SEE PAGE 12, CLEGG'S SALE.

PROBABILITIES.

Fresh easterly winds, fair and cool Saturday — Easterly winds, mostly cloudy and cool.

"Y" EXHIBITION.

All gymnasium members taking part in the exhibition to-night, are requested to be at the Y.W.C.A. sharp at 7.30.

BAND PRACTICE.

There will be a 57th Band practice to-night at eight o'clock.

NOTICE.

Will the party who took the child's tricycle from 203 Dublin Street, kindly return the same immediately, and save further trouble. 3d98 1502

AUCTION SALE.

Tuesday, April 30th, of household furniture, etc., at 147 London street, including rugs, curtains, dishes, range, heater, furniture, etc. Sale commences at 1.30 p.m. W. J. Hancock, Auctioneer. 3d-98-1382

CHOIR PRACTICE.

St. John's Choir meets for practice to-night in the Guild-Room at 8 o'clock. Boys at 7.30. Music for Ascension and Whitsunday to be rehearsed.

SPECIAL SERVICES AT THE TEMPLE.

After a splendid open air Brigadier morehen conducted an enrollment of recruits and gave an instructive and ejoyable address on "Gates" to a large and appreciative audience.

ORANGEMEN, ATTENTION!

R. B. P. No. 261 will meet in the Orange Hall Sunday evening, April 28, at 6 p.m. and march to St. James' Church for Divine Service. All Orange men and Sir Knights are invited to attend.—W. Watt, Registrar. 2d-981485

THE DUFFUS GARAGE HAS SECURED the distributing contract for the famous "Bull Dog Anti-Skid Chain," which are recognized as the best automobile chain on the market. These are now for sale at the Duffus Garage, both wholesale and retail. If you are contemplating buying a set of chains, try these. Satisfaction guaranteed.—Duffus Garage. 5d-98-1505

HEART CHEERING MESSAGE.

Many of Canada's sons have gone to the battlefield, many have given their lives for their king and country and more may. If you have a husband, father, brother or friend there come to W. O. W. Hall Sunday, 3 p.m., and hear the heart cheering kingdom message (free) with conclusive Biblical proof of future blessing for them—whether they die Christians or not. This message will bring joy and comfort to every heart. 2d-98

PAPER COLLECTION FOR ST. PETER'S PATRIOTIC CLUB.

Tuesday, April 30. Kindly have the papers tied up securely and ready for the ladies who will call. Remember the date, Tuesday, April 30th. 3d-tsm-97

Social and Personal

Miss Forestell of Madoc is the guest of Mrs. W. Cook, Albert street.

Miss Margery Evans left to-day to visit friends in Toronto for the week-end.

Mrs. Fordyce Strickland has returned from several weeks' visit with relatives in Cornwall.

Mr. W. L. Clarke, Pembroke,, is in the city, registered at the Empress.

Mr. Geo. P. Awrey, Secretary of the Monarch Life Assurance Co., is spending a few days in town.

Mr. and Mrs. J. W. Hopwood were in Lindsay yesterday visiting friends.

Mr. P. O Ferguson was a business visitor in Lindsay yesterday.

Miss Mary Gibson has returned home after several weeks' visit at Atlantic City.

Miss Jessie Spence returned yesterday from Smooth Rock Falls, where she spent the winter with Miss Hilda West.

Mrs. Pattes returned this week from a few weeks' visit at St. John and Montreal.

Capt. (Rev.) J. W. Magwood, of Toronto, will be the guest of Mr. and Mrs. A. B. Cunningham, 331 Reid Street, during his visit to Peterborough.

Mr. and Mrs. Charles Botwright, of St. Thomas, are in the city, the guests of Mrs. W. J. Hicks and Mrs. H. Thompson, for a few days, on their honeymoon. They will reside in St. Thomas, after a trip to Ontario and American cities. The bridesmaid and groomsman on this occasion were the son and daughter of the bride by her first husband, the late David Valentine. This is Mr. Botwright's first trip to Peterborough in sixteen years. The wedding took place on Wednesday at the residence of the bride's daughter, Mrs. A. McEwen, St. Thomas, Ont.

WEDDING BELLS

LEAN—HALES.

Quietly on Wednesday afternoon, at 1.30 at the Methodist Parsonage, the wedding was solemnized of Albert Wesley Lean and Miss Zella Claudia Hales, daughter of Mr. and Mrs. Hales, Apsley. Rev. Mr. Thomas officiated. Mr. and Mrs. Lean spent a few days at the Empress, Peterboro, returning to Apsley, where they will reside, to-day.

Advertise in the Examiner

All Grocers And Fruit Stores Under Control Of Food Board May 1st

Must Operate Under License--Business to Be Done on a Cash Basis After This Date

A largely attended meeting of the grocers and fruit dealers of the city was held last evening in the Public Library to discuss questions vital to the food situation of this country.

Because of the high prices of food and the likelihood of further advance in prices of commodities, the Canadian Food Board are recommending the elimination of everything that tends to add to the cost of living, and the credit system, being one of the unnecessary heavy expenses the retail grocers of Peterborough agreed at the meeting held last evening to meet the requests of the Canadian Food Board, to commence on May 1st, the date on which their license places them under the control of the Food Board, to commence a cash business, and further, one and all unanimously pledged themselves to not open a new account with any family or individual.

The grocers will continue to maintain a good service and will deliver all orders of one dollar or over to any part of the city.

For the present the grocer will, where necessary, carry a customer until his pay day, so that the change can be made with as little inconvenience as possible.

As Fire Fighters Police Are Through

As fire fighters the police are through. The episode of the mitts has brought home to them a fact they have always recognized—that their duty is simply to police fires, to keep the stage clear of curious citizens, while the firemen carry on. "I always maintained," said one of them, "that we had no business holding hose and getting in the thick of it; and this affair should teach us a lesson. Never again for me."

The police resent the implication that they loaded up with mitts and caps on the morning of the Neill fire. Those who were on duty pitched in as fire fighters, got their clothes wet, and instead of going home to dry, several of them requisitioned a pair of socks each and a pair of mitts, and returned to their work. But they flatly declare that they gave no orders to merchants to supply the multitude.

One of the men asserts that Mayor Duncan told him to get a pair of socks if his feet were wet but he did not say that the Mayor specified when he was to get them.

However, the incident is passed, and the council need have no fears for the future. Next time the police will be on the safe and dry sidelines.

LETTER FROM PETERBOROUGH SOLDIER IN GERMANY

Mrs. Grant, of 1033 Water street, has received a very interesting letter from her son Charles Mullen, who is a prisoner in Germany.

Dahlenburg Camp.
1/3/18.

Dear Mother,—I was so pleased to hear of some of the old crowd. How I would like to be with them once more, but really I can't see an opening yet, but suppose it will come some time. I haven't had a letter from the Pay and Records Office concerning my rank, but suppose it will come in time. I received a parcel of fags from the Red Cross the other day. They were dated 12/12/'17, the first I have had this year, and to buy them here they are too dear, but when I don't receive English smokes I have to buy German, a touch pretty dear when money is scarce.

We are having very cold weather here just now, a little snow and the wind blowing forty to the hour. Snow is a very scarce article in this country as a rule, but war brings most anything. I feel rotten these days. I always do when it is cold and miserable.

Hoping to hear from you soon, I remain,

Your son,
CHARLIE.

No. 21635 Corporal Chas. H. Mullen,
5th Batt., Can. Inf.
Knegsgefangeulager, Soltau,
Komo, Dahlenburg.
Prov. Hanover, Germany.

Corporal Mullen was captured at the battle of St. Julien in the first gas attack. He enlisted in Moose Jaw.

IN LOVING MEMORY

Of Private George Ernest Manley, who was killed in action August 15th, 1917:

Dearest brother, thou hast left us,
And thy loss we deeply feel;
But he died for his King and country,
And we hope his soul's amongst the blest.
We seem to listen for his voice,
We miss his kindly thought,
And willing help about the place,
Which he gave all unsought.
We know that he is safe from all,
Yes, safe for evermore,
Our loved one is not lost to us,
But only gone before.

—Inserted by his brother, Wesley Manley.

Send The DAILY Examiner TO OUR Soldiers In France

It can be sent by Mail to Army Men at the Battle Front.

Now, then! Once more and all together, so that nobody will forget it.

What is it we ALL have to do this summer?

GROW SOMETHING

To Grow Something--
The ground must be Prepared

To Prepare the Ground--
You must have

GARDEN TOOLS

We Sell the Tools

SPADES
Made of best quality of Steel.
Price $1.50
SPECIAL—We have a limited number of a smaller size with long handle at 75c.

SPADING FORK
Light, strong & durable, made of selected material.
Price $1.60

Wheelbarrows
A strong handy garden barrow. $5.00

SHOVELS
Both round and square mouth, long and D Handle.
Priced at $1.50

GARDEN RAKES
Made in both malleable iron and steel, 12 to 16 tooth. 35c to $1.30

LADIES GARDEN SET
Consisting of a light spade, hoe & rake. Price $1.80

GARDEN HOE
With edges, that cut, several styles to choose from. Price 40c up

PETERBORO HARDWARE CO.
—LIMITED—

14 PAGES
PAGES 1-6

The Evening Examiner

Copies Printed during March 143,070
A Daily Average 5,722

VOL. LX. No. 99 PETERBOROUGH, SATURDAY, APRIL 27, 1918 PRICE TWO CENTS

It's Your Privilege
To Buy Photographs Where You Please
But Why
Take Chances
The reputation of 25 years is behind every Photograph produced by this Studio. Ask your friends "Where."

Troy
STUDIO
140½ Hunter Street

Open from 7 a.m. to 1 p.m.

Paris Cafe

We are pleasing more people every day.
Everything to your liking—
A la Carte service.
Every delicacy in season.
"Specials" every day.
Ice Cream and Soft Drinks.

NOTICE—All persons, in ordering their food, ought to consider the need of Great Britain and her Allies, and their armies, for wheat, beef, bacon and fats, and that the Canada Food Board desires the public to do everything in their power to make these commodities available for export by eating as little as possible of them and by making use of substitutes and avoiding waste.

Growth of Tower of London.

A royal palace, consisting of what is now known as the "white tower," appears to have been the beginning of the Tower of London. It was commenced by William's son, William Rufus, who, in 1098, surrounded it with walls and a broad ditch. Several succeeding kings made additions to it, and King Edward III erected the church. In 1628 the old white tower was rebuilt, and in the reign of Charles II a great number of additions were made to it. The new buildings in the tower were completed in 1850.

How Birds Roost.

In roosting, birds usually perch on one leg only, folding the other close to the body. The weight of the body over one foot, according to Borelli, closes the tendons of the muscles which bend the claws with the same firmness that a nail would do, driven through foot and perch. Neither rocking nor pitching by wind or storm, shaking the perch, disturbs the sleep of the bird, nor its balance or center of gravity. The great length of toes enables other birds to stand steady on one foot.

Huns Take Kemmel Hill, But Foch Has Reserves

"In Him Both Armies Have the Fullest Confidence, and, So Far, He Has Used Only a Small Proportion

WHAT BRITISH ARE DOING

General Radcliffe said he regarded the situation at Villers-Bretonneux as very satisfactory. "We got back all we lost, and hold the village; we have taken many prisoners and inflicted heavy losses," was his summary of the British achievement. "Villers-Bretonneux is a most important tactical point," he added, "as it is atop the plateau, whence one may look down the western slopes towards Amiens."

"In this long-drawn out test of endurance of the nation it is imperative to get every man possible to support the battle front, for men alone will tell in the end."

LONDON, April 27.—The taking of Kemmel Hill by the Germans was announced by General Radcliffe yesterday afternoon.

Mont Kemmel is a steep hill, more than 400 feet high, lying about four miles and a half south and west of Ypres. Its compartively flat top is oval, being nearly half a mile from northwest. Its slopes extend outthat distance from south-east to northwest. Its slopes exend outward into the foothills from a quarter to half a mile.

The little village of Kemmel lies just at the north-east edge of the heights. Just south-east of Mont Kemmel is the hamlet of Bellevue, and south of the hill is the village of Lindenhoek

Reserves in Foch's Hands.

"In the end, it will be a question of who has the last reserves," said Gen. Radcliffe, chief director of military operations at the War Office, in a review of the western front situation yesterday. "These reserves on the western front are onw in the hands of Gen. Foch, in whom both armies have the fullest confidence. He so far has employed only a small proportion of his available reserves.

"The net result in the Kemmel sector so far is that the Germans have gained about two thousand yards on a front of about 1,200 yards.

"This gain is not large, but it involves very important ground, and there is no question that it is a very serious loss.

"There is nothing serious about the loss of Kemmel Hill, but it is one of the most important tactical features, as the hill is an observation point for all the ground to the north. It still remains to be seen, however, whether it will remain in the enemy's hands.

"Our line to the north is all right and it is entirely possible to hold on to the Ypres sector even if the enemy is on Kemmel. But his presence there is not convenient and we hope to get him off."

Still Keep Ypres Sector.

General Radcliffe declared it was perfectly possible for the allies to hold on to the Ypres sector even with the Germans on Kemmel hill, but that it was not convenient to have them there and it was hoped to eject them.

At Kemmel Hill front the general said the Germans gained 2,000 yards on a front of about 1,200 yards, including the important tactical feature of the hill itself, which gives important observation over all the ground to the north.

"On the Kemmel front the enemy has made considerable progress," said Gen. Radcliffe, in giving his first weekly talk on the western front situation to-day. The latest information is still incomplete, but there is no doubt that the Germans succeeded in occupying Kemmel Hill, a sector involving both French and British troops."

Germans at Old Game.

In alluding to the fighting on the western front since April 23, Gen. Radcliffe said:

"In all the fighting since this date we see the Germans at their old game of striking at the junction between the British and the French.

It is still clear that the German's intention is to wear out the British army. He has been unable to break the line or divide the British and French, and therefore he is hammering the British army wherever possible. This object has been countered by the action of the allied commander-in-chief in sending French troops to the north front making it more difficult for the Germans to continue the game of fighting the British alone.

"There is no reason to alter the view that a big offensive on a far greater scale than ever, is still to be expected between Arras and Amiens, with the object to drive in and separate the British and French.

So far the whole enemy success has been merely tactical. He has won ground and taken positions and guns, but has achieved no change in the strategical situation. He hoped to do this in a fortnight, but he has been five weeks at it without succeeding. We must expect this process to go on all summer."

WHEN THINGS SEEM BAD, change the style of your newspaper advertising—it has an influence in improving things—just as corect style makes you look more favourable upon people.

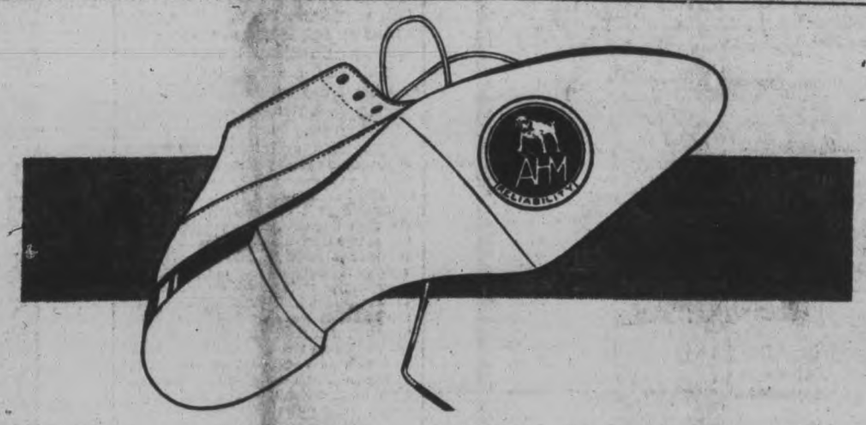

Why you should look for this Trade-mark on your Shoes

A TRADE-MARK is a manufacturers' signature. If a firm makes an article they are prepared to stand behind—they stamp it with their trade-mark. It is put on their goods so you may identify them. It stands to reason, therefore, that it is safer for the public to always buy "known" and "trade-marked" shoes rather than "anonymous" shoes.

Each working day of the year, the A. H. M. trade-mark is stamped on the soles of thousands of pairs of shoes for men, women and children, because we want you to know our shoes when you see them—because we are making a sincere effort to produce good values in footwear—because we believe you will find our shoes satisfactory—and buy them again and again.

Ames Holden McCready are Canada's largest makers of shoes. A.H.M. footwear is sold by thousands of dealers in every part of Canada—and by the leading merchants in almost every town.

We make such a large proportion of the boots and shoes that the Canadian people wear that you are probably wearing A. H. M. shoes now. However, the next time you buy shoes, to make sure, look for this trade-mark on the sole.

We make many grades and styles of footwear, but no matter what price you pay for them you will find them excellent value for the money. You will find it profitable and satisfactory in future to always make this trademark your guide in buying footwear for yourself and your family.

AMES HOLDEN McCREADY LIMITED
"Shoemakers to the Nation"

ST. JOHN MONTREAL TORONTO WINNIPEG EDMONTON VANCOUVER

3B

It's a Breath from a Flower Garden

Talcum
Face Powder
Combinat'n Cream
Cold Cream
JONTEEL

JONTEEL is the name given the costly new odour of twenty-six flowers.

The most wonderful part of the Jonteel Story is, that this distinctive new odour can be bought in toilet requisites at the popular prices given below:

Jonteel Talc .. .. .35c
Jonteel Cold Cream .. .. .. .75c
Jonteel Combination Cream 75c
Jonteel Face Powder 75c

AT

McDERMID & JURY'S
The Safe, Satisfactory Druggists
The Rexall Store
COR. GEORGE & CHARLOTTE

SATURDAY MORNING BULLETINS

Part of Village of Hangard Has Been Retaken by the French

LONDON, April 27.— Nine German divisions took part in the attack on Mount Kemmel.

VILLAGE RETAKEN.

PARIS, April 27.—Part of the village of Hangard has been retaken by the French troops.

GERMANS ADVANCE.

BRITISH ARMY IN FRANCE, April 27. — Germans have captured Dranoutre Village, near Mount Kemmel.

LEAVE STOPPED.

THE HAGUE, April 27.—Commander-in-Chief of land and sea forces has stopped all leaves of absence.

ENFORCE CONSCRIPTION.

LONDON, April 27.— Central News despatch says an order-in-council will be signed enforcing conscription in Ireland next week.

The Memory Man.

A woman of intellectual tastes found it difficult to remember all the facts she collected. She therefore secured the services of a professor of one of the best memory systems. Scarcely had the professor taken his departure after a successful first lesson, when a loud double knock was heard at the front door. "Who was that, Mary?" the lady inquired of the servant. "Oh, if you please, ma'am," said Mary, "it was the memory man; he forgot his umbrella!"

Sawing Through Diamond.

The old proverb about diamond cut diamond used to be true, but today a diamond can be sawed through by a thin disc of phosphor copper revolving about 3,000 times a minute. For many years all diamonds had to be sent to Amsterdam, where the Jews had a monopoly of the trade of diamond cutting. Even the Cullinan diamond was sent there to be "cleft" in two.

ENGINEERS—LOOK!

SAFETY FIRST FOR YOU

CLOSE that valve on the steam main or sprinkler system quick! Life or property is endangered. The valve is hard to get at. Ladders mean falls or scalding. The BABBITT ADJUSTABLE SPROCKET RIM closes any valve with the pull of a chain. Fits the wheel of any valve. Explicit valuable information on request—no obligation.

BABBITT ADJUSTABLE SPROCKET RIM

ENGINEERING SPECIALTIES COMPANY LIMITED
1089 King Street West : : Toronto, Ont.

Manufacturers of the **EVERLASTING VALVE** *for boiler blow-off service and 1000 other uses—IT NEVER LEAKS—240,000 IN USE. Write for catalogue.*

THE YOUNG IMPORTED SHORTHORN BULL

Escana Mascot Reg. No. 115263

For service to a limited number of approved registered shorthorn cows and heifers for the season of 1918.

He is one of the best bred and best individuals that ever stood for service in the County of Peterborough.

Here is a great chance for the small breeder who is trying to improve his herd of pure-bred Shorthorns to get some of the best blood of the breed right from Scotland at the small fee of $25.00, strictly cash before service.

"LADY LAURA," 41st, was the highest priced cow at the Mitchell Bros'. Great Sale, selling for $1,750.00.

Now read his Pedigree and start right when you have the chance. He will stand at PEAR LAWN FARM, LOT 19, Con. 5, OTONABEE.

PEDIGREE

ESCANNA MASCOT—115263—Male; white. Born April 21st, 1917., Bred by George Campbell, Harthill, Bieldside, Aberdeenshire, Scotland. Imported; in dam, by Mitchell Bros., Burlington, Ont.; 2nd owners. June 29th, 1917.—Herbert J. Miller, Keene, Ont.

DAM.
Lady Laura 29th (Imp.)—122315.
Lady Laura 19th.
Lady Laura 10th.
Lady Laura 9th.
Lady Laura.
Lady Ann Hope.
Roan Butterfly.
Miss Butterfly.
Exquisite Butterfly.
Rosa.
Rose.
Rose.
Red Rose.

SIRE.
Royal Major—127961.
First Growth (106491).
Roving Robin (93161).
Beaumont (65138).
Mark Twain (51715).
Pawsley (35899).
Lord Cobham (22144).
Invincible (94191).
Symmetrical (23005).
Master Butterfly 2nd (14913).
Procurator (10657).
Duke of Northumberland 4th (3649).
Red Highflyer (2488) or Victory (8565).
Pyramid (4852).
Harry Lorrequer (3986).
Blucher (94).
Magnum Bonum (4322).
Buston's Styford (103).
Son of T. Wetherell's Bull (690).

You should not expect to get that typy, high quality, well-bred calf for a grade price, and a few dollars should not stand in the way of securing the service of the sire that you know will improve the quality of your herd.

Herbert J. Miller, Keene, R. R. 1

GRAIN MARKET

Yesterday was quiet in the grain markets, partly owing to this being "Liberty Bond" day on the other side of the line, and the early closing of all markets. There was however a short flurry in July corn on the Chicago market that option going up nearly 3c and closing 2 5-8c over yesterday's close. The reason for the bulge was the report that the corn acreage was largely reduced as a result of the increased wheat acreage campaign. The cash oats markets were quiet, and Fort William quotations are 1-2c lower.

Manitoba wheat.—No. 1, northern, $2.23 1-2; No. 2, 2.20 1-2; No. 3, $2.17 1-2; No. 4, $2.10 1-4, including 2 1-4c tax, in store, Fort William.

Manitoba oats—No. 2, C.W., 90 1-2c; No. 3, 87 1-2c; extra No. 1 feed 87 1-2c; No. 1 feed, 84 1-2c, in store Fort William.

American corn—No. 3, kiln dried, $1.90 track Toronto; No. 4 kiln dried $1.85.

Ontario oats—No. 2 white, 91c to 92c, nominal; No. 3 white, 90c to 91c.

Barley, malting — $1.52 to $1.53.

Ontario wheat—No. 2 winter, $2.22, basis in store Montreal.

Peas—No. 2, $3.60 to $3.70, according to freights outside.

Buckwheat—$1.84 to $1.86.

Rye—No. 2, $2.65.

Ontario Flour — War quality, $10.80; Toronto-Montreal, $10.80 new bags.

Manitoba Flour — War quality, $11.10, Toronto.

Millfeed—Car lots, delivered, Montreal; shorts $40.40; bran, $35.40; feed flour, not quoted; middlings, not quoted.

Hay—Baled, track, Toronto, car lots, No. 1, $17 to $18; No. 2, $14 to $16; mixed, $13 to $16; straw, car lots, $8.50 to $9

Cuticura Heals Pimples On Face

That Itched and Burned. Scratched Constantly.

"I had pimples and blackheads on my face which were caused by bad blood. They came to a head and were hard and red causing disfigurement for the time being. They itched and burned so much that I constantly scratched and made them worse.

"I sent for a free sample of Cuticura Soap and Ointment, and afterwards bought more. Now I am completely healed." (Signed) Miss Josephine A. Wetmore, 35 Sheriff St., St. John, N. B., Aug. 10, 1917.

Keep your skin clear by using Cuticura for every-day toilet purposes.

For Free Sample Each by Mail address post-card: "Cuticura, Dept. A, Boston, U. S. A." Sold everywhere.

CATTLE MARKET

The highest prices and the strongest markets on record sums up the story of the cattle trade in Toronto markets for this week. While the cattle runs have been comparatively light a comparison with the figures for the corresponding week last year shows that over 1300 more cattle were received during this week than a year ago. The figures are: This week 4859 cattle as against 3473 the same week last year. The top quotations on cattle a year ago were $11.50 to $12. The top quotations this week have been $13.50 to $15, an advance of approximately $3, although the receipts of cattle were heavier this week than the same week last year. A comparison of the hog situation shows that last year's corresponding week there were 9940 hogs received at the stock yards as against only 6984 for this week. The hog quotation for last year was $16.75 to $16.85, fed and watered as against $20.25, the closing quotation for this week. Lambs were quoted last year at $13 to $16. This year as high as $21 and $21.75 has been paid for selected lambs. Although a year ago was accounted a season of high prices, the comparison just given shows a tremendous advance since then. And in the opinion of some of the largest dealers in the Toronto market, the end is not yet and still higher prices are looked for as the season advances. This week's markets have been universally strong, starting off on Monday with an advance of about 25c on cattle over the previous week's average, though the top price of $15 was paid in both weeks. But this week there have been more transactions within the top range of prices, in proportion to the receipts, than in the week before, thus raising the general average for the week to 50c or over, above the average for the previous week.

Prices for stockers and feeders have been correspondingly high with the high prices for butcher cattle.

Receipts of calves have been heavy and prices weakened for the commoner stuff but holding about steady for good to choice veal calves.

Sheep and lambs have again been so light as scarcely to make a market, though the prices offering are good and firm.

Hogs weakened a little during the week but finally came back to last week's closing quotation at $20.25 fed and watered.

CATTLE RECEIPTS.

Union Stock Yards: Total receipts this week 339 cars, with 4859 cattle, 2758 calves, 6984 hogs, 69 sheep and lambs, and 31 horses.

City Cattle Market: 22 cars, with 423 cattle, 17 sheep, 323 hogs, 138 calves and 28 horses.

Heavy steers	$13.50 to	$15.00
Choice butcher	12.25	13.50
do medium	11.00	12.00
do common	10.25	10.75
Heifers, good to choice	10.50	11.25
Butcher cows, choice	9.25	11.00
do medium	7.00	7.50
Bulls, choice heavy	10.00	11.00
do good	9.25	9.75
do light	7.00	8.00
Canners and cutters	6.25	7.50
Feeders, 900 to 1 000 lbs.	9.50	10.50
Stockers 750 to 800 lbs.	9.00	9.50
do med., 600 to 700 lbs.	8.00	8 50
do light, 600 to 650 lbs.	7.00	7.25
Milch cows	75.00	125.00
Calves	6.50	14.00
Lambs	18.50	21.00
Sheep, light	10.00	15.50
Hogs, fed and watered	20.25	.....
od off cars	20.50	.....
do f.o.b.	19.25	.....

Cooks and Stewards wanted for the Canadian Naval Service.

Cooks, age 18-50, experienced. Pay $1.10 to $1.50 per day and $25.00 separation. Stewards, age 18-50, well educated; pay $1.10 to $1.50 per day and $25.00 separation—under usual conditions. Boy Stewards, age 16-18, well educated, 50c. daily, no separation.

Free Kit, Free Messing and useful service to the Country.

Some vacancies also for seamen and other ratings. Apply 48

Naval Recruiting Officer
103 Bay Street,
TORONTO, Ont,
or Naval Recruiting Secretary, 279 Wellington St., Ottawa.

A real Bar!

The new

COMFORT SOAP

is bigger for the money. There are no premiums for the wrappers now during war time, so of course we give you full value in the way of a bigger bar of the same good old Comfort Soap—the housewife's favorite. You can't beat it as a work saver in the home—you can't beat it for splendid economy.

The new bigger Comfort bar—get it!

PUGSLEY, DINGMAN & CO., LIMITED TORONTO

"it's all right!"

The Woman Who Changed

By JANE PHELPS

A PAT ON THE BACK

CHAPTER LII.

When I got home I found Mrs. Sexton there waiting for me.

"Now, tell me everything about the dinner—everything!" she ordered, after I had laid off the wraps, and insisted that she do the same. "Don't forget anything."

I commenced at the very beginning—I told her how nice George had been about dressing, how wonderfully he looked, then of the compliments anent the decorations, the menu, the costume idea, etc. Also how delighted he had been with the place cards. When I spoke of them I thought that I detected a change in her face, but as she said nothing I concluded that I had been mistaken.

She asked after each of the guests, how they looked, whether the costumes were becoming or not; then veered back to the place cards.

"May I see them again? Yours, I mean," she asked.

"Oh, I am so sorry, but I took them down to be framed." Then I told her of meeting Mr. Gray and Mr. Carpenter, of their turning to walk with us; of Julia Collins and her unkind remark; and that Mr. Gray made Mr. Carpenter turn back because of it.

"I'm sorry you met her, but go on."

So encouraged I told her the rest of the story. How Merton had returned and helped us to select the frames and then how he had stayed behind when Evelyn and I started home. Of our meeting with Mrs. Collins and her escort and what she had said, and my answer. She then laughed and urged:

"Repeat what you said to her,—please."

I did, and to my surprise, Mrs. Sexton said:

"Bully for you! I couldn't have done better, myself."

MRS. SEXTON TELLS GEORGE.

I urged her to remain for dinner, and, finally, she consented. To my horror, we were scarcely seated before she repeated to George every word I had told her. My face flamed. I was indignant that she should so treat a confidence, even though I had said nothing about keeping it from George. That she could have any other motive save to embarrass me, I never thought.

"I tell you, Mr. Howard, I am proud of my pupil," I heard, when I had conquered my indignation enough to heed what they were saying. "Why—I couldn't have given Mrs. Collins a better answer, myself. Your wife will soon have the aplomb necessary to deal with older and more worldly wise women."

"I wondered what George thought. He smiled at Mrs. Sexton, and made some remark to James who stood at his elbow. But various expressions had chased each other across his face—I thought I detected annoyance, anger—and also—could it be—a sort of pride. Anyway I noticed that every little while all through dinner he would look at me with an inquiring expression in his face, as if he were newly appraising me.

I hoped that he would not scold me after Mrs. Sexton left. I need not have worried. He never mentioned the subject.

I finally concluded he had not considered it worth while, and dismissed the subject.

Every little while I would feel so happy with George. Life seemed to be really worth the living—life with him, I mean. I was very careful not to offend him in any way. To say nothing before him at which he would cavil. And to make my ideas conform to his wishes.

I wonder if any who reads my story has been through the same experience and knows how hard it is to restrain all natural impulses, and to intrigue oneself to please another? Many times I would fail in some way—usually without the least idea in what particular I had failed—and I would be miserable for days because of the coldness with which George treated me. Never could I become accustomed to his leaving me so much alone in the evening. And it was often because of a complaint on this score that he was peeved with me.

George never confided either business cares or his pleasures to me. It seemed strange, as at home, my father and all the neighbors told their wives everything that occurred. I read much at this time, the monthly magazines which were overflowing with fiction, some of it of a hectic sort, and many novels.

Often after finishing a story I would compare my life with that of the heroine. If she were unhappily married I always tried to figure out which one was to blame. Usually, though the author laid all the blame on the woman. It was, as I told Evelyn once, as if all the women were Eves, trying to make the Adams of the world eat apples.

Next issue—Playing with Fire.

MURINE Granulated Eyelids

Sore Eyes, Eyes Inflamed by *Sun, Dust* and *Wind* quickly relieved by Murine. Try it in your Eyes and in Baby's Eyes.

FOR YOUR EYES No Smarting, Just Eye Comfort

Murine Eye Remedy At Your Druggist's or by mail, 65c per bottle. Murine Eye Salve, in Tubes 25c. For *Book of the Eye*—Free. Ask Murine Eye Remedy Co., Chicago.

Georgina and Onyx Shoes

New jewels in footwear that keep step with Fashion's latest whims. Beauty, comfort and service cleverly combined.

Our Model 9118 in Black Glove Kid—a real patrician; also very ultra in Beaver Brown and Maple Grey.

Fashion plates, beautifully illustrated in colors, of our distinctive shoes sent on request.

Built Exclusively By

THE ONYX SHOE — Blachford Shoe Manufacturing Company Limited — GEORGINA

92 Sherbourne Street, Toronto

Obtained through Canada's leading boot shops

Social Reconstruction Coming in Great Britain As Result of Great War

THE welding of classes which has taken place in the British army in the trenches has been such as could never have been accomplished in any other way, and the hope for the future of Britain lies in the possible extent to which this can be carried into social reconstruction.

This was the opinion expressed the other day by the Archbishop of York, now visiting Canada and the United States.

"The first and immediate necessity," said the archbishop, "is of course to conquer the Germans. But we are beginning to realize that this is only a part of the problem which the time has set before us; that, having conquered the Germans, we must conquer ourselves. The Labor party, which is developing with growing success the unification of the efforts of workers with the brain and with the hand, is working toward the condition when the industries will be controlled by the workers themselves, and this is only part of the great changes in the social and industrial scheme in Britain which are sure to come. It is quite safe to say that all our older families, all the landed aristocracy, are quite conscious of the fact that things can never be again as they were before the war; and they are most willing to face the changes that must come.

"So far as I have been able to observe there is this great difference in the effect which the war has had so far on public opinion in England and America. We all feel in England that the war has compelled us to reconsider in a very wide and deep way the whole character of our social system. The thought of social reconstruction is only less constantly in the minds of the people than the immediate progress of the war itself. We all feel that the war came to us at a time when we were all becoming conscious that our social system was revealing very deep defects, and our great trust is that the spirit of common fellowship which the war has called out may be transmuted after the war into an impulse toward wider social reconstruction, carried through in the same spirit of common fellowship and sacrifice.

"Certainly our soldiers at the front feel this. They seem to respond readily and with enthusiasm to the prospect that they will return home to take a place in the building up of a new and better social system. Indeed, this is coming to fill a larger place in the consciousness of most people than the appeals for solidness and enthusiasm in the war.

"The main impulse for this reshaping of our society will come from the great labor organizations, but nothing is more striking than the way in which the employers frankly recognize that they must be prepared to look at the new situation in a new spirit. The first definite proposal for economic reconstruction with the authority of the Government was the setting up of joint industrial councils for all the great industries, in which representatives of the workmen will meet representatives of the employers on equal terms for the settlement of all matters connected with the conduct of the industry. This plan so far has been carried out with real good-will by the best of the employers and the best of the leaders of labor.

"The Labor party's manifesto naturally and rightly points out the full demands of labor in a reasonable way, and represents the tendency toward which the movement will be directed. But beyond question there are in the full program many features which could not be carried out at once without dislocating industry. The real problem, however, is that employers must recognize the necessity of giving to the workmen a larger share of the product of the industry and a greater share of control of the management of the industry.

"On the other hand, the employers feel, and the best of the workmen feel, that this must be balanced by a greater output of productive energy on the part of the workers. So far as I can judge, the output per man seems to be greater in most industries in America than it is in England. We have been hampered by trades union regulations which have been made—in all good faith, to be sure—in the attempt to obtain a high average wage, but which the best workmen feel to be based on an imperfect knowledge of the facts of economics. So the alteration of these regulations is also a part of the problem; there must be a larger share for labor both in the reward and in the management of industry, and there must be larger productivity.

"One of the greatest tragedies of the war has been the great loss of the young men of the old families, the old governing class — men who embodied our greatest promise, who were inspired by our highest ideals of national service, were among the first to be killed. But the tradition they have left, the example they have given, will remain and will have profound effect in the public schools and universities which gave them to the nation. And not there alone. There has been a spirit of delightful and trustful comradeship of all classes in the war. It has brought all social groups together.

"But a very great deal depends on the decisiveness of our victory in the war. If, after all the sacrifices that have been made, the result is inconclusive, it will have a profoundly depressing effect upon the spirit in which all classes approach the future. Such an outcome of the war would render more likely the outbreak of bitterness, of party spirit, of class antagonism. A patched-up peace would leave everybody sore and querulous, disappointed, and with a strong tendency to meet the new conditions in the spirit of antagonism in which too often they met the old."

THE LEVEL-HEADED business man economizes in many ways, but he never reduces his newspaper advertising when he needs new business.

WRIGLEY'S

Keep WRIGLEY'S in mind as the longest-lasting confection you can buy. Send it to the boys at the front.

War Time Economy in Sweetmeats—

a 5-cent package of WRIGLEY'S will give you several days' enjoyment: it's an investment in benefit as well as pleasure, for it helps teeth, breath, appetite, digestion.

CHEW IT AFTER EVERY MEAL

The Flavour Lasts

Sealed tight—Kept right

MADE IN CANADA

WRIGLEY'S SPEARMINT THE PERFECT GUM — WRIGLEY'S JUICY FRUIT CHEWING GUM — WRIGLEY'S DOUBLEMINT CHEWING GUM

Lobster's Shell.

The shell of the lobster is imbued with a black or bluish pigment, secreted by the true skin, which also gives out the calcareous matter after each moult, so that lime and pigment are blended together. This pigment becomes red in water at the temperature of 212 degrees Fahrenheit.

Iron Rust.

Few stains are so obstinate as iron rust is. They may, however, be removed from delicate fabrics by covering the spot thickly with cream tartar, then twisting the cloth to keep the tartar on the spot itself. Put that part into a pan of cold water, bring gradually to boiling point, and afterwards rinse in the usual way.

Airplane Needs Much Wood.

About 200 board feet of wood is used in the actual construction of the average airplane. To obtain this material it is ordinarily necessary to work over about 1,500 feet of select lumber, which often represents all that can be used for airplanes of 15,000 board feet of standing timber.

Tooth "Born" in Night.

Minnie is fond of her infant brother and delights in tickling his lips to hear him coo, and make him smile, and one day while amusing herself this way her little brother showed a tooth that had protruded in the night. She called to her mother: "Come, see the tooth what was born in brother's mouth last night."

Vade Mecum.

Palpitatingly, the infatuated young man sought counsel at the bazaar of an ancient and prayed the ancient tell him how he might learn of his fair lady's faults. "Go forth among her women friends," spake the venerable one, "and praise her in their hearing."
—George Jean Nathan in Puck.

For Your Aching Head

Take one ZUTOO TABLET and in 20 minutes, the pain is gone and you feel fine.

ZUTOO will stop any Headache, Sick, Nervous, Dyspeptic or Monthly—in 20 minutes by the clock. 25c at dealers.

A LASTING SURFACE—

—a Varnish that will stand wear and tear. Ramsay's Fine Floor Varnish maintains a perfect lasting finish under most extreme circumstances. The scraping of furniture and the stamp of heels is its daily test for durability.

The fact that Ramsay's Varnish stands this severe usage, proves its worth as a preservative for your floors.

Ask any Ramsay dealer, or write us for our descriptive literature.

The Right Varnish to Varnish Right

RAMSAY'S VARNISHES

A. RAMSAY & SON COMPANY

MAKERS OF FINE VARNISHES AND PAINTS SINCE 1842

TORONTO MONTREAL VANCOUVER

FOR SALE BY ALL DEALERS.

Barbeau's Cartage

All kinds of Moving and Carting by careful and experienced men. A Lorry and a Piano Wagon has been added to our equipment which will enable us to give better service than ever to our Patrons. Satisfaction Guaranteed. We have just added a new furniture van. Largest in the city. Household effects moved with care.

A. BARBEAU,

PHONE 1017 85 GLADSTONE AVE

WOOD FOR SALE

Mill Wood for Sale—Four-foot, $7.00 per. Cord. Stove Length, $7.00 per. Load. Mixed Wood, Short, Small Load, $6.00. Large Load $10.00 Delivered.

APPLY E. H. MANN & CO.

Phone 153 214 Alymer St.

TINWARE

And New and Second-hand Kitchen Utensils, at Rock Bottom Prices. Also Garden Tools, Furniture, Stoves, Crockery and Other Household Goods.

JOSEPH SMITH

390 Aylmer St. Phone 308

Good News to Housekeepers

Keep your rags and other junk for Low & Co. We will pay you from 3 1-2 to 4c. per lb. for rags; 7 1-2c. for rubber; 18 to 20c. a lb. for copper; 5c. per lb. for lead and zinc; scrap iron from 75c. to $1.25 per cwt.

Either drop us a line by mail or ring 697 or 766 at nights, and we will call for them.

Orders for coal taken now.

LOW & COMPANY

262 Simcoe St. and 385 Bethune

Phone 697 Nights and Holidays 766

LUMBER

BUILDERS' MATERIALS of all kinds. Shingles, Scantlings, Joist and Bill Stuff, Mouldings, Casings, Base and all kinds of Finish. Boxes and Box Shooks, Slabs and Mill Wood.

Alf. McDonald Estate

POINT ST. CHARLES MILL

Made In Canada

Baker's Cocoa

Pure
Rich
Delicious
Wholesome

A leading authority on cocoa says:

"In order to have the cacao products most useful and to have the protein best appropriated, you must not take out too much fat. Hence, in my view, Baker's Cocoa (from which only the excess of oil is extracted) is an ideal food."

Its Use Saves Other Foods

TRADE-MARK ON EVERY PACKAGE

Book of Choice Recipes sent Free.

WALTER BAKER & CO. Limited

Established 1780

DORCHESTER, MASS. MONTREAL, CAN.

BARON HERTLING IS REACTIONARY

German Chancellor Wants to be King-Maker.

HIS BAVARIAN CAREER

He Proved Long Ago That He Is a Man Without Any Moral Scruples That Might Interfere With His Political Advancement — He Succeeded In Making Luitpold King Instead of Regent.

THOSE persons who thought that Baron George von Hertling would prove more liberal in his view-point than the German Chancellors who preceded him were doomed to disappointment. If they had known the facts about this Bavarian, they would have been aware that he is as strongly Prussian in character as the worst of them. Indeed he has long aspired to be a king-maker, a sort of Bavarian Warwick. Baron von Hertling, seventh Chancellor of the German empire, was born in Darmstadt in 1843. After finishing his studies he spent two years in Italy, and in 1867 settled down at Bonn as a Privatdozent. Thirteen years passed before he obtained a professorship. The reason, as he himself has said in one of his books, was that he was written down as an ultra-montane, and the academic progress of ultramontanes in those days was "steep and difficult."

But having obtained his professorship in 1880, he was transferred two

VON HERTLING.

years later to Munich as professor of philosophy. He already had for some years been a member of the Reichstag, and his fortunes advanced rapidly with those of the Centre party, of which he ultimately became the leader, on the death of Dr. Lieber. While he was nominally a professor in Munich, Hertling, was in reality the chief, although unofficial, representative of Germany at the Vatican, and for a generation he has conducted every important German negotiation with the Pope.

While Hertling's career in German politics could be described only in a history of the Centre party during his time, there are two events which deserve to be remembered. When Prince Bulow at the end of 1906 join'ed issue with the Centre party—nominally about colonial policy—Hertling, as he explained some years afterwards, took the dissolution of the Reichstag as an attempt to establish "a Liberal regime" in the empire and in Prussia. The result of the elections was the defeat, not of the Centre party, but of the Socialists, and the Reichstag majority, which came into existence was not a "Liberal" majority, but the famous blue-black bloc—the combination of Conservatives and Centre party. Two years later Prince Bulow received his punishment when the Conservatives and the Centre party defeated with reactionary arguments the proposed death duties, and Prince Bulow fell.

It is characteristic of Hertling that, whereas in 1908 he had strongly supported Bulow and severely criticized the Kaiser in the matter of the Daily Telegram interview he supported in the summer of 1909 the criticisms against Bulow for his behavior towards the Emperor in the previous year—the issue which caused the Kaiser to take his own revenge on Bulow as soon as the political situation gave him his opportunity.

In February, 1912, Hertling was suddenly summoned by the late Prince Regent Luitpold to succeed Count Podewils as Minister-President of Bavaria. Hertling's appointment was found peculiarly convenient, owing on the one hand to his power and prestige as head of the whole Centre party in Germany.

Hertling had considerable troubles over the regency question after the death of Prince Luitpold, and exhibited little tact. But he kept his position, and the King of Bavaria has not been ungrateful for the fact that it is to Hertling that he owed the termination of the regency and his establishment on the Bavarian throne while the mad King Otto was still alive. Since the outbreak of war Baron von Hertling has been given the hereditary title of count.

More Fame for Stuttgart.

Stuttgart, which French aviators bombed recently, is the original home of the aircraft engine. It was in Stuttgart that Daimler evolved the internal combustion engine which a Frenchman, with an eye to utility, quickly turned to account in the first practical motor car, says the Christian Science Monitor. Here, too, Count Zeppelin evolved his monster airships, making use of the knowledge which trials and experiments in the old Daimler works had served to bring to light. Facts such as these seem more pertinent at these times than the other reasons for Stuttgart's fame. She has, as every one knows, a famous music academy, and her reputation for music is certainly far older than that which she has acquired by her machinery; also, it is unspoiled by anything of the nature which has made the very word Zeppelin a byword in civilized countries.

The Joy of Motoring

LET the Ford car introduce you to the beauties of Nature and the outside world. Let it take you into the country, or along the lakes where the air is fresh and sweet.

A Ford car will open up new fields of pleasant possibilities for you and your family and at the same time serve you faithfully in business.

No doubt you have felt the need of a car—your wife has often said, "I wish we had a car," so why not buy one now? There is no other car that gives such good value for the money invested as a Ford. This is why the Ford car is so popular everywhere.

The Ford is powerful, easy to drive, economical, enduring. It is the car you need.

Ford
THE UNIVERSAL CAR

Runabout	$575
Touring	$595
Coupe	$775
Sedan	$970
Chassis	$535
One-Ton Truck	$750

F.O.B. FORD, ONT.

JOS. J. DUFFUS, Dealer,

PETERBOROUGH NORWOOD MILLBROOK

Knew What He Needed.

Lawrence was intensely interested in his father's new auto. One day he was walking with his mother on an icy street when a man just in front of them came near falling. Lawrence laughed heartily at the man's wild wavings of arms and legs and then remarked to him: "Mister, you need some skid chains."

A Lesson.

This is the way the agent got a lesson in manners. He called at a business office and saw nobody but a prepossessing, though capable appearing young woman. "Where's the boss?" he asked abruptly.

"What is your business!" she snapped.

"I've got a proposition to lay before this firm, and I want to talk to somebody about it."

"And you would rather talk to a gentleman?"

"Yes."

"Well," answered the lady, smiling sweetly, "so would I. But it seems that it's impossible for either one of us to have our wish, so we'll have to make the best of it. State your business, please!"

Hawaii has a chain of fourteen great volcanic craters, extending for twenty miles in a straight line.

GRAND TRUNK RAILWAY SYSTEM

TIME TABLE CHANGES

Change of Time will be made on April 28th, 1918

Information now in Agents' Hands

Railway Time Tables

GRAND TRUNK RAILWAY.

7.00—For Lakefield.

9.25 a.m.—For Hastings, Campbellford, Stirling, Madoc, Belleville, Deseronto, Napanee, Kingston, Brockville, Montreal.

9.25 a.m.—For Lindsay, Orillia, Collingwood, Midland, Penetanguishine, North Bay, Toronto, Hamilton, Niagara.

10.05 p. m.—For Millbrook, Lindsay, and Port Hope, making direct connections at Port Hope for Toronto arriving Toronto 3.35 p.m.

12.05 p.m.—For Lakefield.

12.02 p.m.—For Millbrook, Lindsay, Port Hope, and all points on the main line, east and west Direct connections at Port Hope with International Limited for Toronto, Detroit, and Chicago.

3.00 p.m—For Hastings, Campbellford, Stirling, Madoc, Belleville, Deseronto, Napanee, Kingston and Brockville.

5.40 p.m.—For Lindsay, Orillia, Midland, North Bay, Toronto.

9.19 p.m.—For Millbrook, Port Hope, Belleville, Kingston, Brockville, Montreal and Boston.

CANADIAN PACIFIC RAILWAY.

GOING EAST—

**9.50 p.m.—Indian River, Norwood, Havelock.

11.52 p.m.—Kingston, Smith's Falls, Montreal, Quebec St. John, N.B., Boston and New York.

1.15 a.m.—Norwood, Havelock, Tweed Perth, Smith's Falls, and Ottawa.

**12.23 p.m. — Norwood, Havelock, Tweed, Perth, Smith's Falls, Ottawa, and Intermediate points.

GOING WEST—

4.12 a.m.—Toronto, Owen Sound, Guelph, Goderich, Hamilton, Buffalo, New York, Galt, Woodstock, St. Thomas, London, Chatham, Detroit and Chicago.

6.21 a.m.—Myrtle and North Toronto.

7.35 a.m.—Toronto and intermediate points

**3.25 p.m.—Toronto, Hamilton, Brantford, Buffalo, New York, Guelph, Galt, Woodstock, London, Detroit and Chicago, and intermediate points between Peterborough and Toronto.

**9.30 a.m.—Lindsay, Orillia, Port McNichol and intermediate points.

**4.45 p.m.—North Toronto and West Toronto and Intremediate points.

*Daily **Daily except Sunday.

BOB LONG

UNION-MADE

Overalls Shirts & Gloves

Known from Coast to Coast

Bob Long says:

"My overalls and shirts are the best made, because—I know what a man wants—long wear, solid comfort and all-round satisfaction."

Insist on "Bob Long" brand, and ask for Big 11—the big grey overalls—the cloth with the test.

R. G. LONG & CO., Limited, Toronto, Canada 103

BE BRIGHT, WELL, STRONG, RESTORE YOUTHFUL LOOKS!

Let your fight for better health begin now! Before you feel any warning of physical collapse, cleanse, and strengthen and build up your system. The one remedy for that tired, droopy feeling is Dr. Hamilton's Pills, the acknowledged king of all tonic medicines. Thousands of men and women in the late years of life retain their youthful looks and feeling simply because they regulate their system with this old reliable family remedy. Nothing so good for the bowels, stomach or kidneys. Cures headaches, prevents biliousness, stops aching pains in the back and limbs. Get a 25c box of Dr. Hamilton's Pills today.

DOVE DALE.

A Picturesque Spot In the British Isles.

The Dale of the Dove stands out, like its inhabitants, as something apart in English history and literature. The Dalesman is of that hardy type through which one comes into most intimate contact with Norse and Saxon ancestry. The doughty Dalesman stemming the tide of battle, rallying round the English banner at the call of his king, and wresting victory from almost certain defeat when the day had gone hard with English arms, is a familiar historical figure. To-day he is no longer the most skillful of longbowmen, but is content to typify the honest, sterling qualities and that dogged love of the soil which place the yeoman on a high patriotic plane.

Dove Dales should be approached only on foot. The train drops one unceremoniously at a tiny wayside station and puffs gleefully away, priggishly satisfied at having left one within perhaps two miles of the true starting point by a glistening cascade. Here the stepping-stones, awash with the swift-flowing current, must be crossed, and then the tramp leads along exquisitely beautiful sylvan ways, through deep grass and foliage that tenaciously hold their green throughout the year. Sometimes one is compelled to stop and admire an old-world smugglers' cave of Broddingnagian proportions, or an immense overhanging rock, or towering, slender bowlders that suggest the spires of a church. Larches, in tender green, stand out in strong contrast to the darkness of the firs and the silvery hues of the beeches. Sometimes a ribbon-like stream flows down a narrow canon pocket. The whipping of the waters and the babbling rush of the stream make the softest of music, which harmonizes with the song of a thrush or the paean of the all but invisible baylets, where the monarch of the waters, the trout dozes and dreams in fancied seclusion. But in their palatial mansion in mid-stream the speckled beauties dart swiftly to and fro, and, when the watery surface is struck by the sun's rays, it is set aglow with vivid color.

Six miles from the entrance to the Dale are the cave of Dove Holes yawning like monster dragon-jaws many feet above the path. These were once the haunt of smugglers and still have an old-time romantic aspect, as if resolved to hold aloof forever from a strait-laced world. Beyond them Dove Dale becomes the Dale of Beresford, owing to the contiguity of the great Beresford estate to which Cotton was heir. The beauties of the Dove are accentuated in Beresford Dale tenfold. Modelled on more spacious lines, its precipitous sides here and there open upon lofty receding meadows and distant browsing cattle, their diminished forms strangely outlined against the horizon. A feeling of solitude hangs about these river stretches with their barren wastes of moor or heath. As the shadows begin to lengthen across the mossy path by the stream, deep mystery seems to brood over the water. Here are tiny V-shaped bridges and lonely dells mellow in gloom. Here also is the famous Pike's Pool of half lights and flitting shadows; of silvery foam and gentle cascade; of shady nooks where Izaak Walton often lingered at the close of day.

A few yards beyond, the leafy path deserts the river, and, skirting a grove of trees, runs into a paddock inclosure. On the opposite bank, as if carefully guarded against intrusion, stands the historic little memorial to Izaak. It is a small rotunda, less a monument, perhaps, than a substantial brick but built on unconventional, somewhat ornamental lines. But it is a fitting end to the Dale. Just beyond, cascades and dells disappear, the soft music of the waters dies away and, its mission fulfilled, the river leaves its shelter of trees and makes for the open, prosaic meadows, where no man-made path can follow it.—Christian Science Monitor.

Proceeding With Caution.

"How did you lay the foundation for your colossal fortune?"

"Before we get any further with this line of interview," replied Mr. Dustin Stax, "lemme know just which you are, a magazine writer or a regular detective."

Earth's Temperature.

The temperature of the earth appears to increase from the outer surface downward at the rate of one degree Fahrenheit for every 50 to 60 feet, and at the relatively short distance of a few miles the temperature must be exceedingly high.

Cautious Speculator.

It is announced that the eggs of the crocodile are good to eat. But will crocodiles quit laying as soon as the price of eggs goes up the way hens do? We must know this before we order a flock.

Wasted Power.

"Dar's gotter be some waste," said Uncle Eben, "'ficiency er no 'ficiency. You could run a locomotive foh years wif de mule-power dat has been used up in kickin'."

The Best Insurance

You Can Put on Your Buildings

is the protection that good paint guarantees. Fire Insurance does not prevent fire—it only partly reimburses you for loss sustained, should fire destroy your property.

Fire may never happen.

On the other hand, the use of good paint actually prevents a loss from decay which is not just a possibility, but an absolute certainty. The destructive effects of weather, upon buildings that lack proper paint protection, go on every second of the day and night.

MARTIN-SENOUR

"100% PURE" PAINT

is the greatest known protector of all building material against time and weather, because it is made only of pure White Lead, Pure Zinc Oxide, and Pure Linseed Oil.

You would not think of letting your Fire Insurance Policies lapse in order to save the yearly premiums. It would be even poorer economy to let your Paint Protection Policy lapse by neglecting to repaint your increasingly valuable buildings this season.

When you do paint use Martin Senour "100% Pure" Paint. It spreads easier, covers more surface, and protects longer than most other makes.

Ask for copies of "Farmer's Color Set" and "Town and Country Homes". Many good painting hints in each. 121

CAMPBELL & BEST

SHERWIN-WILLIAMS
PAINTS & VARNISHES

Home Beauty that means Home Economy

Old Furniture—like old friends—has a charm all its own. So—if you have a table, dresser, bureau, bookcase or old chairs handed down from great grandmother's day—cherish them; and protect and restore them to their former beauty, with

SHERWIN-WILLIAMS VARNISH STAINS

They lend their own beautiful rich undertones to the fine old Furniture, that needs but the proper finish to look its best. There is a full family of colors to duplicate all hardwood effects.

MAR-NOT, For Floors. Made for floors—to be walked on and danced on, if you like—to have water spilled on it, and furniture dragged over it. *MAR-NOT* is tough, durable, absolutely waterproof. Dries in 8 hours, rubs to a dull finish, pale in color, particularly desirable for fine hardwood floors.

SCAR-NOT, For Furniture and Woodwork, has been the means of converting thousands of women to the idea of protection in the home. They use *SCAR-NOT* to make their furniture fresh and bright. Even boiling water does not injure this varnish.

REXPAR, For outside work—doors, etc. —it is absolutely waterproof and will not turn white no matter how long exposed.

We carry a complete line of Sherwin-Williams Paints and Varnishes. Ask us for Color Cards, prices or any other information you may require.

11

The Peterboro Hardware Co.,
PETERBORO.

Prevent Caterpillar Plague.

The greediest thing on earth is a nestling bird. It consumes its own weight of food each day, with a daily gain of 20 to 50 per cent in growth. Little else than mouth and stomach, it spends nearly all its waking moments eating. A young robin in captivity requires fifty earthworms per day and asks for more. The progeny (a nestful) of a pair of European jays were observed by a naturalist to eat half a million caterpillars in a season!

New Source of Asbestos.

An enormous amount of asbestos is being found in the Prieska district, Cape Colony, and thousands of bags are now being shipped to England. It is said to be of very good quality.

Be Diligent.

Let everyone that hath a calling be diligent in pursuance of his employment, so as not lightly or without reasonable occasion to neglect it.—Jeremy Taylor.

The Safest Matches in the World
Also the Cheapest--are
EDDY'S "SILENT 500's"

SAFEST because they are impregnated with a chemical solution which renders the stick "dead" immediately the match is extinguished—

CHEAPEST because there are more perfect matches to the sized box than in any other box on the market.

War time economy and your own good sense will urge the necessity of buying none but EDDY'S MATCHES.

"THEY SHALL NOT WANT"

In a moment of inspiration an advertising man recently hit upon the above four words as epitomizing the desire and determination of the people of Canada that the Armies of the Allies and the suffering peoples of the Allied nations of Europe shall be supplied with all that Canada can possibly furnish of the food stuffs necessary for their support in the energetic and successful prosecution of their struggle for the defeat of tyrannical Prussian aspirations.

Compressed in this little sentence is more real throbbing meaning than most full pages of printed matter contain. In sixteen letters it expresses the determination of a people that a great cause must be sustained at no matter what personal sacrifice.

"They shall not want."

How aptly these words also express the attitude of the NORMAL, HEALTHY-MINDED MAN towards, those who under our social system, naturally look to him for support and protection. As he thinks of the wife who has entrusted her future to his care and of the children whom he has brought into the world, his thought and determination is "THEY SHALL NOT WANT."

This is always the attitude of the normal, healthy-minded man who is willing to sacrifice, if need be, to attain this noble end.

A policy in the Sun Life of Canada provides the safest and most economical means of fulfilling this noble desire and determination and incidentally, if fortunately in time this mode of protection is no longer necessary he may himself reap the benefits of his savings and thrift.

Thus virtue has its own reward.

W. H. HILL, Manager, Central Ontario
Cor. Hunter & Water Sts., Peterboro, Ont.

D. H. MOORE, J. D. CAMERON } Inspectors **PHONE 14**

GERMAN METHODS ARE LAID BARE

Bethmann-Hollweg Is Forced to Make Admission.

FRANCE WAS THREATENED

Former Chancellor Explains Why the Prussians Demanded Guarantees of French Neutrality, and M. Pichon's Recent Statement Adds Fresh Evidence Regarding the Guilt of the Huns.

IN an interview published in the Neuste Nachrichten of Berlin Dr. von Bethmann-Hollweg admits the truth of the statement made recently by Stephen Pichon, French Foreign Minister, respecting Germany's attitude toward France at the time of the outbreak of the war.

M. Pichon said that on July 31, 1914, Dr. von Bethmann-Hollweg, then German Chancellor, instructed Baron von Schoen, then German ambassador at Paris, to demand that France, if she desired to remain neutral in the war between Russia and Germany, should hand over to Germany as a guarantee of neutrality the fortresses of Toul and Verdun, to be occupied until after the war.

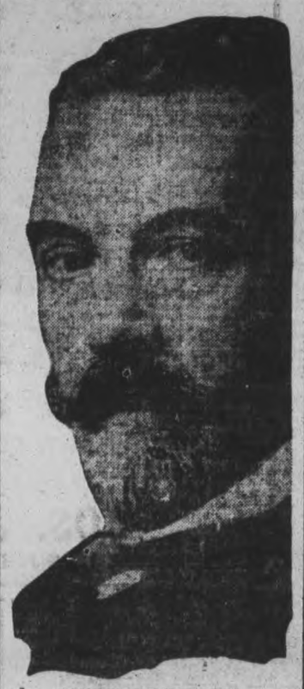

BETHMANN-HOLLWEG.

Dr. von Bethmann-Hollweg says:

"The Russian general mobilization furnished indisputable proof that those factors which wielded power in Russia over the head of the emperor desired war in all circumstances. My instructions to Baron von Schoen on July 31, 1914, have been brought to light. But what have these instructions to do with Russian mobilization and the attitude of France. Russian regiments were on the march before these instructions were written and the French had no knowledge of these instructions when replying to our question as to whether in case of war with Russia, it would remain neutral. The French Government simply declared it would do what the interests of France demanded. It is well known that these instructions were never acted upon; consequently they had not the slightest influence on the actual course of events.

"No one could seriously doubt that we had not only to fight against the Russian mobilization but also to fight France.

"I myself was not in the slightest doubt regarding this state of affairs when the instructions were sent to Baron von Schoen, but, precisely on that account, we could not disregard the eventuality that perhaps France would provisionally make a declaration of neutrality which, however, could not be relied upon permanently, and that under the cover of her apparent initial neutrality she might complete her preparations at a moment when we were deeply engaged in the east, to fall upon us."

At 50 years of age
THE KIDNEYS NEED HELP

There is no reason why, when a man or woman reaches the fifty mark, he or she should not feel full of energy and happiness. It is true, greater care must now be taken to drive away the lesser ills, which, if neglected, may develop. Proper attention to the Kidneys suggests

Gin Pills FOR THE KIDNEYS

At the first evidence that Kidneys are not working properly, that is, if you have pains in the back or sides, twinges of rheumatism, constant headaches and restless nights, swollen joints or urinary troubles, take Gin Pills. You will benefit almost from the first dose. It costs nothing if you are not benefited, for the dealers sell Gin Pills on our guarantee of money back if not satisfied.

50c a box or 6 boxes for $2.50. A free sample if you write to

National Drug & Chemical Co. of Canada, Limited - Toronto
U. S. Address: Na-Dru-Co., Inc. 202 Main St., Buffalo, N.Y.

116

TORTURED BY RHEUMATISM

"FRUIT-A-TIVES" Brought Quick and Permanent Relief

MR. P. H. McHUGH

108 Church Street, Montreal.

December 10th, 1917.

"I was a great sufferer from *Rheumatism for over 16 years*, I consulted specialists, took medicine, used lotions; but nothing did me good.

Then, I began to use "Fruit-a-tives"; and in 15 days, the pain was easier and the Rheumatism was better. Gradually, "*Fruit-a-tives*" *overcame my Rheumatism;* and now, for five years, I have had no return of the trouble. Also, I had severe *Eczema and Constipation*, and "Fruit-a-tives" relieved me of these complaints; and gave me a good appetite; and in every way restored me to health". P. H. McHUGH.

50c. a box, 6 for $2.50, trial size 25c. At dealers or sent post paid on receipt of price by Fruit-a-tives Limited, Ottawa, Ont.

The Height of Chairs.

The criticism which has been made in recent years regarding the too great height of school seats also applies to the chairs in the home and office, according to persons who have been giving the matter careful study and who have made practical tests along this line. The average office or home chair, it is claimed, is so high that when occupied by a person of medium stature, or less, the front edge of the seat presses against the limbs, causing more or less pronounced congestion of the blood and nervous irritation, with a corresponding loss of efficiency. One person interested in this question shortened the legs of a number of chairs in his home and declared that the increased comfort of the family completely justified the rather drastic measure. When one is seated and the feet are flat on the floor the chair should be sufficiently low, it is said, to lift the limbs above the front edge of the chair enough to permit the open hand to be inserted between either limb and the chair seat. — Popular Mechanics.

A HUNGARIAN VILLAGE.

Life Among the Magyars In the Lowlands.

Human life is astir very early in the village of the lowlands or "alfoeld." The street, broad and irregular, is lined with little thatched, whitewashed cottages with blue lintels, their gable ends turned to the spectator, and spacious courtyards intervening. Indian corn is drying on poles, while the long, weighted beam of the primitive well swings and creaks in the crotch of the upright near the cottage's maize patch and the tumbled ricks.

Suddenly, the sound of a cracked horn winds through the village, and grows louder and louder. The sheds of the courtyards became alive with sound, and big white Asiatic cattle, with immense spread of horns, merino sheep, and pigs press out noisily toward the street, scattering the alarmed hens and geese left and right. It is the call of the herdsman who is driving a slow-moving mass of the village kine up the street to the outlying pasture on the "puszta." From long familiarity, the cattle join the motley throng of the modern Pied Piper mechanically, and even the geese and the ducks drop into line, leaving the depleted yards to the care of the rooster and his fussy brood.

One by one the people begin to straggle into the street. A peasant in wide linen trousers, the "gaiya," thrust into the "calzmak" or top-boots, is driving oxen yoked to a cart with clumsy, solid wooden wheels; another rattles along in a light wickerwork waggon drawn by a pair of unexpectedly smart-looking horses. A man hawking milk from wooden tubs slung pannier-wise across a donkey's back, pours out his wares into a metal jug extended by an unmistakable Sarah or Rachel, or a much beskirted Slovak or gypsy woman in top-boots and head cloths. The faces of some of the younger women are often characterized by a certain handsome strength.

But it is only on gala or wedding days that these primitive folk are seen at their best. For the nonce their working-day costumes and their careworn expressions are put aside. The nuptial festivities usually last three days, and are sure to mean a great and uproarious time for the "csarda," or village inn, with its huge gatherings, its tireless gypsy fiddlers, and the excited player of the national instrument, the "cimbal." There will be constant demands upon the sprightly Jack-o'-the-box, the leader of the band, to play his "non-stop" fiddle, time and again, close up to the ears of each honored guest in turn, and above all, there will be incessant dancing of the "csardas," that sprightly parent of the Viennese waltz and of the Hungarian rhapsodies of Liszt. The dance begins very solemnly and ceremoniously. The girls stand in a group, and the men, slapping their thighs and crying, "Ha, Ha, Ha!" call out the names of their chosen partners into the crowd, and a general chase commences. The couples reassembled, the real "csardas" begin, the dancers twisting, shouting, and whirling with unflagging enery. The music quickens with each minute, until it culminates in the maddest of tempos. For hours and hours the peasants keep up the sport of the great mother-dance of the Magyars, the fiddlers playing tirelessly on with a zest that seems to border on ferocity.

At dusk, the horn of the herdsman winds again through the street, and the returning cattle automatically seek their sheds. The bride's great dowry chest and all the utensils of the future menage have been loaded on the wagon, and she and her calves and pigs make their way to the new home. The peasants, returning from the fields, sing their melancholy airs. The bell tolls vespers. The fiddles screech on. Then there is the barking of dogs, and a few scattered voices, speaking in the sonorous Hungarian tongue, die away. Lights go out, and the village of the "alfoeld" is still again.

Japanese Actress.

One of the most prominent actresses of Japan, Miss Ritzuko Mori, tells the story of her career in the Chugai Shinron magazine. Of the first fifteen actresses trained at the Imperial Theatre, Miss Mori is only one of six still upon the stage. "The public has made me what success I have attained," she says, "by its criticism and incessant watchfulness, without which I might have abandoned my original resolution, as others have."

During last year Miss Mori was cast in the role of a demented woman in a play. She visited the lunatic hospital at Sugano to study madness from life. Many sad sights met her eyes. She says: "I was so affected with pity for what I saw that I well aight forgot the object of my presence among such scenes; but I set down in a notebook characteristic features in haviour of several unfortunate pa nts. Helped by these guidances, t still more by the indelible me al impressions, I acted my part with every effort at realism I could command. I am told I was successful; the critics and my audiences have commended my work. I have especially avoided overacting the part, which would be so easy and so fatal. Actors of the newest school in Japan try to be as natural; but what would be natural speech and behaviour in ordinary life would appear too insipid on the stage to impress the whole audience, especially when your role is that of an extraordinary character. Exaggeration, of which actors of the old school are generally guilty, must be shunned; but insipidity is just as much to be avoided. In the golden middle way lies the true path of histrionic art."

"Sting-flies."

The gunboats of the British navy are popularly called "sting-flies." Some of their names are: Gaddy Mayfly, Firefly, Tarantula, Sawfly Greenfly, Waterfly, Crayfly and Fly catcher.

Miserable Corns—How to end them

Touchy corns make thousands suffer—on pleasure trips—in business—at home—everywhere.

Until they once try Blue-jay. Then they are corn-free forever.

Painful corns are utterly needless. Science has brought relief. The medicated spot of wax on a Blue-jay Plaster stops pain instantly. Then in 48 hours the corn painlessly comes out.

Harsh liquids are dangerous and messy. Paring may bring infection.

No corn can resist Blue-jay. Yet this way is most gentle.

The chemist of a concern known the world over for its surgical dressings discovered Blue-jay. He studied corns for 25 years.

So with Science's way at your command, no touchy corn need ever bother you again.

B&B **Blue-jay For Corns**

Stops Pain Instantly Ends Corns Completely

Also Blue-jay Bunion Plasters

Blue-jay Plasters are sold everywhere at drug stores for 25 cents per package. Buy a package now. End your corn at once and never let one pain again.

BAUER & BLACK, Limited Makers of Surgical Dressings Chicago Toronto New York

Champion Sleeping Record.

Rip Van Winkle's long nap has had several counterparts in real life, the most notable being the long-distance sleeping record established by Caroline Olsson, a Swedish woman, who fell into a trance forty-two years ago, on Dec. 24, 1876, and did not wake up until 1907.

On the day before Christmas, 1875, she returned from school slightly ill, and went to bed. Although the following morning ushered in the great holiday of the year, Caroline slept on, and all efforts to awaken her were futile.

Physicians were unable to diagnose her case, which, after she had been asleep a year was the subject of interested study by all the medical men of Europe. Caroline slept from girlhood to womanhood, being kept alive by the administration of two glasses of milk daily. Two or three times during her sleep of almost thirty years she was aroused sufficiently to take a step or two, but always fell back unconscious and continued her sleep. In 1905 a gradual improvement in her condition was noted, and one day in 1907 she suddenly recovered complete consciousness. She was able to recall every detail of her youth and showed no physical weakness or mental defects from her long sleep.

Japanese "Fish Sausage."

The "kamoboko" or "fish sausage" of the Japanese is described by a consular report as made by chopping the white meat of any fish, passing through a colander, and making into a paste, with a flavoring of sugar, salt, and rice-brewed alcoholic beverage called "Mirin." The paste is made into loaves, steamed on boards an hour and a half to three hours, and at once packed in cans.

Young Diplomat.

David, recovering from a long illness, was given an eggnog daily, much to his delight, and much to the envy of his sister, Mary Jane. While David was drinking his, one morning, Mary begged for one too, but mother said, "No," whereupon mother heard David whisper to his sister: "Here, Mary, you drink this one quick, and when it is all gone, I'll cry for another one."

A NECESSITY IN THE HOUSE.

Most of the common ills of life arise from a torpid, sluggish condition of the Liver, Kidneys or Bowels, and because they act on each of these organs in a direct and specific way Dr. Chase's Kidney-Liver Pills overcome serious and painful diseases over which ordinary medicines have no control.

KING HOT WATER BOILERS AND IMPERIAL RADIATORS

By all the tests to which a Boiler can be subjected, the King Boiler makes a record of almost one hundred per cent. The scientific construction of the water channels; the arrangement of the fire chamber and flues; the quickness with which heat is taken up by the water, lessening the amount of fuel required; the air tight joints, preventing waste of fuel by ungovernable drafts; the strength of the materials; the convenience of all parts; the ease of shaking and ash disposal; the dust-tight ash pan, and other points, all explained in our Booklet are reasons why you should insist on having a King Hot Water Boiler.

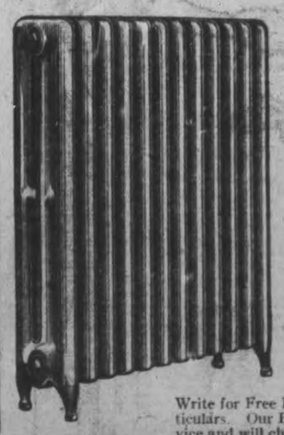

Imperial Radiators

The latest improvements in our Radiators have doubled their power of quick and sustained heating. For graceful lines and beauty of proportion, Imperial Radiators are unequalled.

Write for Free Illustrated Booklet containing all particulars. Our Engineering Department is at your service and will cheerfully furnish full information as to the best method of heating your house, store, factory, warehouse or building of any size or description.

STEEL AND RADIATION, LIMITED
Manufacturers of Hot Water and Steam Boilers and Radiators, Fenestra Steel Sash and Concrete Reinforcing
198 FRASER AVENUE, TORONTO

OSTEOPATHY.

DR. ASA G. WALMSLEY—Osteopathic Physician. Office in Sun Life Building Corner of Hunter and Water streets Entrance, 124 Hunter street. 'Phones Office, 660; Residence, 509. Office hours 9 to 12 a.m., 2 to 6 p.m. Evenings by appointment.

MASSAGE.

MAY GRIERSON, MASSEUSE—Treatment of Muscular and Nervous disorders—Downo Street, Ashburnham 'Phone 197

MEDICAL.

DR. BUCHANAN, F.R.C.S., Edin., M.R.C. Eng., L.R.C.P., London—Eye, Ear, Nose and Throat Specialist. Hours: 9-11 a.m. 3-4 p.m. 7-8 p.m. 'Phone 619. Office, corner of Water and Murray streets.

DR. E. E. HARVEY, Silver Medalist University of Toronto Special attention to diseases of women and children. Office hours: 1.30 to 6 p.m., 7-8 p.m. 'Phone 623. Office 213 Brock street.

DR C. F. W. ROSS, Ex-House Surgeon Grace Hospital, Toronto. Residence:—Keene, Ont. 6 mos-6

BARRISTERS AND SOLICITORS.

GORDON, WIDDIFIELD & O'BRIEN, Barristers, Solicitors, Notaries, Solicitors for the city of Peterborough.

J. EDMUND L. GOODWILL — Barrister Solicitor, Notary Public, etc. Office 371 Water street. 'Phone 191. Successor to Roger, Bennet & Goodwill. Money to Loan at current rates upon easy terms

G. W. HATTON, County Crown Attorney Barrister, Solicitor. Trust funds to Loan at lowest current rates of interest on easy terms of repayment.

PECK, KERR & McELDERRY—Barristers, Solicitors, and Notaries. Office, 412 Water street, Peterborough. Money to Loan at lowest current rates of interest on easy terms of payment.
H. A. Peck, F. D. Kerr, V. J. McElderry

O'CONNELL & CORKERY—Barristers, Solicitors and Notaries. Money to loan at lowest rates of interest. Daniel O'Connell, John B. Corkery, Hunter St. two doors west of the Post Office

DUMBLE & JOHNSON—Barristers, Solicitors, etc. Office over Toronto Savings and Loan Company, 437 George street D. W. Dumble, K. C. W. P. Johnston

A. E. DIXON—Barrister, Solicitor, etc Offices: Corner Hunter and George Sts Entrance, next Madill's Drug Store.

J. G. GUISE-BAGLEY, M.A., M.B.—Barrister, Solicitor, Notary Public, (Successor to Reddy & Burnham), 440 Water street Peterborough Money to Loan. Specialist in Patents. 'Phone 64.

HALL & HALL—Barristers, Solicitors and Notaries Public. Hunter Street, Peterborough. Next to St. John's Church Money to loan at lowest rates of interest.
H. H. D. Hall. Basil D. Hall.

MOORE & WEARING—Barister and Solicitors, 408 Water street (opposite Post Office). Money to Loan at lowest rate. W. H. Moore, K. C., Joseph Wearing M.A.

R. R. HALL—Barrister, Solicitor, etc. Peterborough, Ont. Office, corner Hunter and Water streets, over Canadian Bank of Commerce. Successors to Hall Medd & Davidson. Trust funds to loan on easy terms of payment.

MONEY TO LOAN.

GORDON, WIDDIFIELD & O'BRIEN, Barristers, Solicitors, Notaries, Solicitors for the City of Peterborough.

ARCHITECTS.

W. H. BARRY, ARCHITECT
Plans prepared for Monumental, Commercial and Domestic Buildings. Office, 477 1-2 Bolivar St.

W. BLACKWELL—Architect and Civil Engineer. Plans and estimates made for churches, public buildings and dwelling houses. Buildings heating and plumbing a specialty. Office, 372 Water Street, Peterborough.

EDWIN ELCOME
— TAXIDERMIST —
Heads, Animals, Birds, Fish, Etc., mounted artistically and permanently
HEADS OF DEER, MOOSE, AND CARIBOU OUR SPECIALTY
Heads, Animals, Birds, Fish, Artificial Eyes, Taxidermist Supplies, Bird and Flower Guide Books for sale
692 HARVEY STREET
PETERBOROUGH, ONTARIO

Egg-Producing
Hen Feed!
Feed your Fowl Ground Green Bone. We sell it.
Save your Wood Ashes, Bones, Iron, Copper and Brass for
Geo. Stevens
Phone 1389
P.O. Address: 364 Mark St
Peterborough, Ont.

Toronto Savings & Loan Company
437 George St., Peterborough
Paid Up Capital $1,050,000.00
Reserve Fund 1,050,000.00
Savings Department Deposits received of one Dollar and upwards. Interest (paid quarterly) accrues from date of deposit to date of withdrawal.
Every facility and convenience is afforded to Depositors.
Investment Department Debentures issued for sums of $100 and upwards for periods of 1 to 5 years, upon which special rates on interest are paid depending upon the term of investment.
Executors and Trustees are authorize by law to invest in the Debentures of this Institution.
Money to loan at lowest current rates of interest.
W. G. MORROW
Managing Director

OUR DAILY SHORT STORY

An Absurd Climax

By ALAN HINSDALE

Jules Latrobe was one of the best dressed men in Paris. Anyone who saw him walking on the boulevard in gray trousers, fancy waistcoat and spats, Prince Albert coat, the whole surmounted by a silk hat of the latest model, and carrying in his gloved hand a gold-headed cane, would have thought him a descendant of the ante-revolutionary aristocrats.

One morning Jules was walking on the Rue Rivoli, where there are many shops, and met a lady whom he mistook for a former acquaintance. Raising his hat politely, he said:

"Good-morning, Madame, it is a long while since we have met. I see that time has had no effect upon you. You are as charming as ever."

The lady gave Mr. Latrobe a withering glance and swept past him, leaving him quite disconcerted, for he intended no harm, really believing the lady to be an old acquaintance. She was an American, doing a little shopping, intending when she had finished to visit the Louvres and enjoy an hour or so among the pictures. After the incident with M. Latrobe she proceeded to the gallery and there waited for her husband, with whom she had an appointment.

"Bob," she said, when he arrived, "I will not go out alone again on the streets of Paris. These people who affect such politeness are infamous. They consider any woman who appears alone on the street legitimate—"

"You have been spoken to—insulted?"

"Yes."

"By whom?"

"By one who is evidently a gentleman. That's the worst of it."

"Could you identify him?"

"Yes, if I should see him. But how—"

"True, there is little chance of meeting him again. How unfortunate!"

"Why unfortunate?"

"Because if I could meet him I would punch his head."

Captain Bob Emerson had won a brevet in the Spanish-American war, and on leaving the service had been married and was now on his wedding trip.

The next day Mrs. Emerson, taking a maid with her for protection, went shopping again. Again she met Mr. Latrobe. Either he did not see her or pretended he did not. He turned into a shop and Mrs. Emerson sent the maid in after him with instructions to secure his name and address. The maid returned with a bit of paper on which was written in pencil, "Jules Latrobe, 16 Rue D'Alger."

Mrs. Emerson had no intention of giving the paper to her husband. She simply desired to learn whether the man who had spoken to her was a duke or a count, or possibly a member of the Corps Legislatif. She was somewhat disappointed to learn that he was neither.

Meantime Captain Emerson had narrated the incident to friends, mentioning that if he could find the aggressor he would chastise him. The captain was informed that the only chastisement allowable in Paris was under the code duello.

Mrs. Emerson, when she went to her hotel with the slip of paper bearing Jules Latrobe's name and address, tossed it on the dresser. Her husband coming in later saw it and asked her what it was. She reluctantly told him that it was the address of the man who had insulted her. Emerson took it up and left the room immediately.

He hurried to 16 Rue D'Alger and on the threshold met a man of whom he inquired where he could find M. Latrobe. The man informed him that M. Latrobe was not in. Emerson asked when he would be in, and was informed that it was impossible to tell. He came and went at his pleasure. The captain produced his card and handed it to the man, saying:

"Give that to M. Latrobe and say to him that I desire to meet him at his earliest convenience. I trust there will be no delay."

The next day a messenger delivered a small package to Captain Emerson with a bill for twenty francs written under the printed name of "Jules Latrobe, Fancy Stationary." Puzzled, the captain opened the package and found 100 visiting cards bearing the name of Edward Emerson.

Gnashing his teeth the captain seized his hat and went to the Rue D'Alger. This time he found M. Latrobe in the shop.

"Are you M. Latrobe?" asked the captain, hotly.

"I am. Whom have I the honor to address?"

"I am Robert Emerson."

"Ah! The gentleman who left the order for the cards?"

A light began to penetrate Emerson's brain. "Are you a printer of visiting cards?" he asked.

When Captain Emerson left his wife with blood in his eye she snatched up her hat and followed him. She had no disposition to have him run through by a French dueling foil and hurried to 16 Rue D'Alger to prevent it.

"Moi foi, are you or are you not Marie Boyer?"

"I am not."

"Pardon my addressing you. I thought you were she. You are her image."

There was an embarrasing silence at the end of which Emerson drew forth his portmonie and paid the bill. Then he and his wife left the shop.

MILLINERY ECONOMY Worth While

You can freshen up your Old Straw Hats, or take new ones, if they are not the color you desire, and re-color with "DY-O-LA" STRAW HAT COLOR. Put up in Black, Blue, Navy Blue, Tan, Brown, Green, Cardinal, and Purple. Handy little brush with every bottle. Perfectly simple. Simply perfect. TRY IT!

ASK your Druggist or Dealer for
DY-O-LA
Straw Hat Color

DR. DeVAN'S FRENCH PILLS A reliable Regulating Pill for Women. $5 a box or three for $10. Sold at all Drug Stores, or mailed to any address on receipt of price. THE SCOBELL DRUG CO., St. Catharines, Ontario.

PHOSPHONOL FOR MEN. Restores Vim and Vitality; for Nerve and Brain; increases "grey matter"; a Tonic—will build you up, $3 a box, or two for $5, at drug stores, or by mail on receipt of price. THE SCOBELL DRUG CO., St. Catharines Ontario.

Sold by all drug stores.

The Most Artistic Roof

is the one that completely harmonizes with the design and finishing of the house. For this reason there is a steadily increasing demand for Brantford Asphalt Slates for the modern style of homes.

Brantford Asphalt Slates have a surface of crushed slate embedded into our asphalt coating, the base of the roofing being felt saturated with asphalt. They are cut the size of shingles, and their beautiful soft colors of reddish brown and dark green give a roof a most artistic appearance. The colors are the natural shades of the slate as it comes out of the quarries. Brantford Asphalt Slates are, therefore, unfadeable—never require painting.

Brantford Asphalt Slates

are accurate in size and pliable, which makes them very easily handled and quickly laid, saving time and labor, and therefore costing less to lay.

Brantford Asphalt Slates make an artistic, durable and economical roof. Booklet describing them mailed on request.

Brantford Roofing Co. Limited
Head Office and Factory, Brantford, Canada
Branches at Toronto, Montreal, Halifax 91

FOR SALE BY A. R. MOORE

UNION BANK OF CANADA

Save For Investment

War bonds and other attractive investments are open to the man who systematically saves his money. Such an investment represents what the thriftless man spends in unnecessary trifles. Open a savings account in the **Union Bank of Canada.** A great help to thrift.

PETERBOROUGH BRANCH . . C. H. PENNEFATHER, Manager
NORWOOD BRANCH . . . . D. B. CUTCLIFFE, Manager
HASTINGS BRANCH . . . . J. M. THOMSON, Manager
STIRLING BRANCH . . . . W. B. MARTIN, Manager

Sixteen New American Cities.

Some idea of the vast extent of the work involved in building cantonments for the new national army is given in the following paragraph from Edward Hungerford's "The Camps of the First Half Million," in Everybody's:

"Sixteen new cities for America! Sixteen cities, each of the size of Easton, Pa., or Elmira, N. Y., or Kalamazoo, Mich.; each built to a definite and fairly common plan, and all completed within from 100 to 120 days. Here, then, was some slight measure of the problem. To measure it in still another way, consider the building of a community of wood equal in population to Cleveland or Pittsburgh or St. Louis; then the division of that great town into sixteen separate communities or cantonments—an average of one for each three states—and spread all the way across the face of the land from the commonwealth of Massachusetts to the state of Washington.

Oldest European Royalty.

Though the late Emperor Francis Joseph was the oldest reigning sovereign in Europe, he was not the oldest royalty, says London Tit-Bits. The Empress Eugenie is four years older, while the Dowager Grand Duchess of Mecklenburg-Strelitz, the grandmother of the grand duke, is eight years older. Thus the last surviving grandchild of George III was the oldest royalty in Europe. The elder sister of the late Duke of Cambridge, and consequently the aunt of Queen Mary of England, it was June 28, 1843, that her marriage took place at Buckingham palace. She received an annuity of $15,000 a year from the British exchequer, which, being paid since for the period of seventy-three years, would amount to the tidy sum of $1,095,000. But when the war broke out it was announced that the annuity, as the lady was living in Germany, would be stopped.

Did He Hasten In?

She—"Oh, Jack, dear, I'm glad you've come. Father is so excited and disturbed. Do go in and calm him." He—"Very well. But what's the matter with him?" She—"Well—er—I just told him you wanted to marry me."—Boston Transcript.

BEST IN THE LONG RUN — FAIR TREATMENT

The Password for Tires

CHALLENGE every tire before you buy. Make it give the watchword of tire quality, Tested. Make it show the countersign of tire supremacy, the Goodrich trademark. If a tire answers "Goodrich Tested," buy it. It is a friend.

It will give you full and lasting service because its service, put to the nation-wide road test of Goodrich Test Car Fleets, has measured up to the Goodrich standard of tires, the Tested of—

GOODRICH TESTED TIRES

There is no risk with the tire that can give the password "TESTED," for no weakness, no structural failing could hide itself during the month to month, season to season, testing of the Test Car Fleets.

SILVERTOWN CORDS, and BLACK SAFETY TREADS, challenged the roughest roads, and under light and heavy cars fought sand, gravel, and rock, in rain, mud, snow, and slush, and defeated them. The spiral-wrapped, cable-cord tire body stood staunch against the hammering of mountain trails. The close-clutch, cross-barred, non-skid black safety tread, baffled the teeth of all roads.

Demand the password of all tires before you buy, and you will get the durability, dependability, and economy of the tires which the roads of every region of the land proclaim, "Canada's Tested Tires."

THE B. F. GOODRICH CO. OF CANADA, Ltd.

Where You See This Sign Goodrich Tires are Stocked

GOODRICH TESTED TIRES

Sold by Goodrich Dealers Located Everywhere

Toronto Branch:
432 Yonge St.,
Toronto, Canada
Montreal Branch:
855 St. Catherine St. W.,
Montreal, Canada

THE CITY OF GOODRICH · AKRON, OHIO.

Responsibility the Cure.

If there is anything that shows what a man or woman really is it is responsibility. It makes those taking a stand in the full light, where they can really justify their claims. If a person who constantly boasts his greatness can stand under the test and burden of responsibility, then his success is assured. If he fails in this test he loses friends. Until such persons regain their position they are despised and rejected.

Dynamiting the Clams.

The little pholas or boring clam is a great delicacy on the Pacific coast. Its meat is juicy and tender and is excellent in chowder. Consequently, fishermen are not content to dislodge the clams slowly with pick and crowbar. They use dynamite, one blast of which dislodges hundreds of clams, according to the Popular Science Monthly.

Word Has Had Many Meanings.

The term "pocket handkerchief" is one of the queerest in our language. At first it meant kerchief (courvechef), a covering for the head; then it became handkerchief, a covering for the head carried in the hand, and at length pocket handkerchief, a covering for the head held in the hand and kept in the pocket.

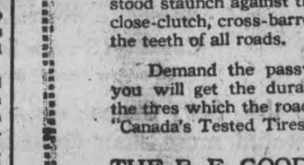

Nature's First Law

is order—regularity.

Obey it in your own body.

Keep your liver active and your bowels regular and natural. Good health is possible in no other way.

One pill a day is the regular rule. Two—perhaps three—now and then, if necessary.

CARTER'S LITTLE LIVER PILLS

Genuine bears Signature
Brentwood

Colorless faces often show the absence of iron in the blood.

Carter's Iron Pills will help this condition.

FOR SALE

LOTS

On The Late Senator Cox Homestead

Beautifully Situated

Apply---437 GEORGE ST.

THERE'S NOTHING

More Impartial than Fire!

It comes to men in all conditions of life—it attacks every kind of building and burns all kinds of contents.

Water may stop its course at times, but only Fire Insurance will settle for the damage by both Fire and Water!

See us about your Fire Insurance without delay.

Davis-Thompson Company
LIMITED
Insurance and General Agency
PETERBOROUGH, ONTARIO
433 George Street. Phone 40

OSTEOPATHY.

DR. ASA G. WALMSLEY—Osteopathic Physician. Office in Sun Life Building Corner of Hunter and Water streets Entrance, 124 Hunter street. 'Phone Office, 640; Residence, 609. Office hours 9 to 12 a.m., 2 to 6 p.m. Evenings by appointment.

MASSAGE.

MAY GRIERSON, MASSEUSE—Treatment of Muscular and Nervous disorders—Douro Street. Ashburnham 'Phone 197

MEDICAL.

DR. BUCHANAN, F.R.C.S., Edin., M.R.C.S. Eng., L.R.C.P., London—Eye, Ear, Nose and Throat Specialist. Hours: 9-11 a.m. 2-4 p.m. 7-8 p.m. 'Phone 619. Office, corner of Water and Murray streets.

DR. E. E. HARVEY, Silver Medalist University of Toronto Special attention to diseases of women and children. Office hours: 1.30 to 6 p.m., 7-8 p.m. 'Phone 622. Office 212 Brock street.

DR C. F. W. ROSS, Ex-House Surgeon Grace Hospital, Toronto. Residence:—Keene, Ont. 6 mos-6

BARRISTERS AND SOLICITORS.

GORDON, WIDDIFIELD & O'BRIEN, Barristers, Solicitors, Notaries, Solicitors for the city of Peterborough.

S. EDMUND L. GOODWILL — Barrister, Solicitor, Notary Public, etc. Office 371 Water street. 'Phone 191. Successor to Roger, Bennet & Goodwill. Money to Loan at current rates upon easy terms.

S. W. HATTON, County Crown Attorney, Barrister, Solicitor. Trust funds to Loan at lowest current rates of interest on easy terms of repayment.

PECK, KERR & McELDERRY—Barristers, Solicitors, and Notaries. Office, 418 Water street, Peterborough. Money to Loan at lowest current rates of interest on easy terms of payment.
H. A. Peck, F. D. Kerr, V. J. McElderry

O'CONNELL & CORKERY—Barristers, Solicitors and Notaries. Money to loan at lowest rates of interest. Daniel O'Connell, John E. Corkery, Hunter St. two doors west of the Post Office.

DUMBLE & JOHNSON—Barristers, Solicitors, etc. Office over Toronto Savings and Loan Company, 437 George street. D. W. Dumble, K. C. W. F. Johnston

A. E. DIXON—Barrister, Solicitor, etc. Offices: Corner Hunter and George Sts. Entrance, next Madill's Drug Store.

J. G. GUISE-BAGLEY, M.A., M.E.—Barrister, Solicitor, Notary Public, (Successor to Ruddy & Burnham), 440 Water street Peterborough Money to Loan. Specialty in Patents. 'Phone 64.

HALL & HALL—Barristers, Solicitors and Notaries Public. Hunter Street, Peterborough. Next to St. John's Church Money to loan at lowest rates of interest.
E. M. D. Hall. Basil D. Hall.

MOORE & WEARING—Barrister and Solicitors, 402 Water street (opposite Post Office). Money to Loan at lowest rates W. H. Moore, K. C., Joseph Wearing M.A.

R. R. HALL—Barrister, Solicitor, etc. Peterborough, Ont. Office, corner Hunter and Water streets, over Canadian Bank of Commerce. Successors to Hall Medd & Davidson. Trust funds to loan on easy terms of payment.

MONEY TO LOAN.

GORDON, WIDDIFIELD & O'BRIEN, Barristers, Solicitors, Notaries, Solicitors for the City of Peterborough.

ARCHITECTS.

W. H. BARRY, ARCHITECT
Plans prepared for Monumental, Commercial and Domestic Buildings. Office, 477 1-2 Bolivar St.

W. BLACKWELL—Architect and Civil Engineer. Plans and estimates made for churches, public buildings and dwelling houses. Buildings heating and plumbing a specialty. Office, 372 Water Street, Peterborough.

EDWIN ELCOME
— TAXIDERMIST —
Heads, Animals, Birds, Fish, Etc., mounted artistically and permanently
HEADS OF DEER, MOOSE, AND CARIBOU OUR SPECIALTY
Heads, Animals, Birds, Fish, Artificial Eyes, Taxidermist Supplies, Bird and Flower Guide Books for sale
692 HARVEY STREET
PETERBOROUGH, ONTARIO

Egg-Producing
Hen Feed!
Feed your Fowl Ground Green Bone. We sell it.
Save your Wood Ashes, Bones, Iron, Copper and Brass for
Geo. Stevens
Phone 1389
P.O. Address: 364 Mark St
Peterborough, Ont.

Toronto Savings & Loan Company
437 George St., Peterborough
Paid Up Capital $1,850,000.00
Reserve Fund 1,850,000.00
Savings Department Deposits received of one Dollar and upwards. Interest (paid quarterly) accrues from date of deposit to date of withdrawal.
Every facility and convenience is afforded to Depositors.
Investment Department Debentures issued for sums of $100 and upwards for periods of 1 to 5 years, upon which special rates on interest are paid depending upon the term of investment.
Executors and Trustees are authorized by law to invest in the Debentures of this Institution.
Money to loan at lowest current rates of interest.
W. G. MORROW
Managing Director

OUR DAILY SHORT STORY

An Absurd Climax

By ALAN HINSDALE

Jules Latrobe was one of the best dressed men in Paris. Anyone who saw him walking on the boulevard in gray trousers, fancy waistcoat and spats, Prince Albert coat, the whole surmounted by a silk hat of the latest model, and carrying in his gloved hand a gold-headed cane, would have thought him a descendant of the ante-revolutionary aristocrats.

One morning Jules was walking on the Rue Rivoli, where there are many shops, and met a lady whom he mistook for a former acquaintance. Raising his hat politely, he said:

"Good-morning, Madame, it is a long while since we have met. I see that time has had no effect upon you. You are as charming as ever."

The lady gave Mr. Latrobe a withering glance and swept past him, leaving him quite disconcerted, for he intended no harm, really believing the lady to be an old acquaintance. She was an American, doing a little shopping, intending when she had finished to visit the Louvres and enjoy an hour or so among the pictures. After the incident with M. Latrobe she proceeded to the gallery and there waited for her husband, with whom she had an appointment.

"Bob," she said, when he arrived, "I will not go out alone again on the streets of Paris. These people who affect such politeness are infamous. They consider any woman who appears alone on the street legitimate—"

"You have been spoken to—insulted?"

"Yes."

"By whom?"

"By one who is evidently a gentleman. That's the worst of it."

"Could you identify him?"

"Yes, if I should see him. But how—"

"True, there is little chance of meeting him again. How unfortunate!"

"Why unfortunate?"

"Because if I could meet him I would punch his head."

Captain Bob Emerson had won a brevet in the Spanish-American war, and on leaving the service had been married and was now on his wedding trip.

The next day Mrs. Emerson, taking a maid with her for protection, went shopping again. Again she met Mr. Latrobe. Either he did not see her or pretended he did not. He turned into a shop and Mrs. Emerson sent the maid in after him with instructions to secure his name and address. The maid returned with a bit of paper on which was written in pencil, "Jules Latrobe, 16 Rue D'Alger."

Mrs. Emerson had no intention of giving the paper to her husband. She simply desired to learn whether the man who had spoken to her was a duke or a count, or possibly a member of the Corps Legislatif. She was somewhat disappointed to learn that he was neither.

Meantime Captain Emerson had narrated the incident to friends, mentioning that if he could find the aggressor he would chastise him. The captain was informed that the only chastisement allowable in Paris was under the code duello.

Mrs. Emerson, when she went to her hotel with the slip of paper bearing Jules Latrobe's name and address, tossed it on the dresser. Her husband coming in later saw it and asked her what it was. She reluctantly told him that it was the address of the man who had insulted her. Emerson took it up and left the room immediately.

He hurried to 16 Rue D'Alger and on the threshold met a man of whom he inquired where he could find M. Latrobe. The man informed him that M. Latrobe was not in. Emerson asked when he would be in, and was informed that it was impossible to tell. He came and went at his pleasure. The captain produced his card and handed it to the man, saying:

"Give that to M. Latrobe and say to him that I desire to meet him at his earliest convenience. I trust there will be no delay."

The next day a messenger delivered a small package to Captain Emerson with a bill for twenty francs written under the printed name of "Jules Latrobe, Fancy Stationary." Puzzled, the captain opened the package and found 100 visiting cards bearing the name of Edward Emerson.

Gnashing his teeth the captain seized his hat and went to the Rue D'Alger. This time he found M. Latrobe in the shop.

"Are you M. Latrobe?" asked the captain, hotly.

"I am. Whom have I the honor to address?"

"I am Robert Emerson."

"Ah! The gentleman who left the order for the cards?"

A light began to penetrate Emerson's brain. "Are you a printer of visiting cards?" he asked.

When Captain Emerson left his wife with blood in his eye she snatched up her hat and followed him. She had no disposition to have him run through by a French dueling foil and hurried to 16 Rue D'Alger to prevent it.

"Moi foi, are you or are you not Marie Boyer?"

"I am not."

"Pardon my addressing you. I thought you were she. You are her image."

There was an embarrasing silence at the end of which Emerson drew forth his portmonie and paid the bill. Then he and his wife left the shop.

Sixteen New American Cities.

Some idea of the vast extent of the work involved in building cantonments for the new national army is given in the following paragraph from Edward Hungerford's "The Camps of the First Half Million," in Everybody's:

"Sixteen new cities for America! Sixteen cities, each of the size of Easton, Pa., or Elmira, N. Y., or Kalamazoo, Mich.; each built to a definite and fairly common plan, and all completed within from 100 to 120 days. Here, then, was some slight measure of the problem. To measure it in stiff another way, consider the building of a community of wood equal in population to Cleveland or Pittsburgh or St. Louis; then the division of that great town into sixteen separate communities or cantonments—an average of one for each three states—and spread all the way across the face of the land from the commonwealth of Massachusetts to the state of Washington.

Oldest European Royalty.

Though the late Emperor Francis Joseph was the oldest reigning sovereign in Europe, he was not the oldest royalty, says London Tit-Bits. The Empress Eugenie is four years older, while the Dowager Grand Duchess of Mecklenburg-Strelitz, the grandmother of the grand duke, is eight years older. Thus the last surviving grandchild of George III was the oldest royalty in Europe. The elder sister of the late Duke of Cambridge, and consequently the aunt of Queen Mary of England, it was June 28, 1943, that her marriage took place at Buckingham palace. She received an annuity of $15,000 a year from the British exchequer, which, being paid since for the period of seventy-three years, would amount to the tidy sum of $1,095,000. But when the war broke out it was announced that the annuity, as the lady was living in Germany, would be stopped.

Did He Hasten In?

She—"Oh, Jack, dear, I'm glad you've come. Father is so excited and disturbed. Do go in and calm him." He—"Very well. But what's the matter with him?" She—"Well—er—I just told him you wanted to marry me."—Boston Transcript.

MILLINERY ECONOMY Worth While

You can freshen up your Old Straw Hats, or take new ones, if they are not the color you desire, and re-color with 'DY-O-LA' STRAW HAT COLOR. Put spin Black, Blue, Navy Blue, Tan, Brown, Green, Cardinal, and Purple. Handy little brush with every bottle. Perfectly simple, Simply perfect. TRY IT!

ASK your Druggist or Dealer for
DY-O-LA
Straw Hat Color

DR. DeVAN'S FRENCH PILLS A reliable Regulating Pill for Women. $5 a box or three for $10. Sold at all Drug Stores, or mailed to any address on receipt of price. THE SCOBELL DRUG CO., St. Catharines, Ontario.

PHOSPHONOL FOR MEN. Restores Vim and Vitality; for Nerve and Brain; increases "gray matter"; a Tonic—will build you up, $3 a box, or two for $5, at drug stores, or by mail on receipt of price. THE SCOBELL DRUG CO., St. Catharines Ontario.

Sold by all drug stores.

The Most Artistic Roof

is the one that completely harmonizes with the design and finishing of the house. For this reason there is a steadily increasing demand for Brantford Asphalt Slates for the modern style of homes.

Brantford Asphalt Slates have a surface of crushed slate embedded into our asphalt coating, the base of the roofing being felt saturated with asphalt. They are cut the size of shingles, and their beautiful soft colors of reddish brown and dark green give a roof a most artistic appearance. The colors are the natural shades of the slate as it comes out of the quarries. Brantford Asphalt Slates are, therefore, unfadeable—never require painting.

Brantford Asphalt Slates

are accurate in size and pliable, which makes them very easily handled and quickly laid, saving time and labor, and therefore costing less to lay.

Brantford Asphalt Slates make an artistic, durable and economical roof. Booklet describing them mailed on request.

Brantford Roofing Co. Limited
Head Office and Factory, Brantford, Canada
Branches at Toronto, Montreal, Halifax 91

FOR SALE BY A. R. MOORE

UNION BANK OF CANADA

Save For Investment

War bonds and other attractive investments are open to the man who systematically saves his money. Such an investment represents what the thriftless man spends in unnecessary trifles. Open a savings account in the **Union Bank of Canada.** A great help to thrift.

PETERBOROUGH BRANCH . . . C. H. PENNEFATHER, Manager
NORWOOD BRANCH . . . . . D. S. CUTCLIFFE, Manager
HASTINGS BRANCH . . . . . J. M. THOMSON, Manager
STIRLING BRANCH . . . . . W. S. MARTIN, Manager

BEST IN THE LONG RUN

FAIR TREATMENT

The Password for Tires

CHALLENGE every tire before you buy. Make it give the watchword of tire quality, Tested. Make it show the countersign of tire supremacy, the Goodrich trademark. If a tire answers "Goodrich Tested," buy it. It is a friend.

It will give you full and lasting service because its service, put to the nation-wide road test of Goodrich Test Car Fleets, has measured up to the Goodrich standard of tires, the Tested of—

GOODRICH TESTED TIRES

There is no risk with the tire that can give the password "TESTED," for no weakness, no structural failing could hide itself during the month to month, season to season, testing of the Test Car Fleets.

SILVERTOWN CORDS, and **BLACK SAFETY TREADS,** challenged the roughest roads, and under light and heavy cars fought sand, gravel, and rock, in rain, mud, snow, and slush, and defeated them. The spiral-wrapped, cable-cord tire body stood staunch against the hammering of mountain trails. The close-clutch, cross-barred, non-skid black safety tread, baffled the teeth of all roads.

Demand the password of all tires before you buy, and you will get the durability, dependability, and economy of the tires which the roads of every region of the land proclaim, "Canada's Tested Tires."

THE B. F. GOODRICH CO. OF CANADA, Ltd.

Where You See This Sign Goodrich Tires Are Sold

GOODRICH TESTED TIRES

Sold by Goodrich Dealers Located Everywhere

Toronto Branch:
432 Yonge St.,
Toronto, Canada
Montreal Branch:
855 St. Catherine St. W.
Montreal, Canada

THE CITY OF GOODRICH · AKRON, OHIO.

Responsibility the Cure.

If there is anything that shows what a man or woman really is it is responsibility. It makes those taking a stand in the full light, where they can really justify their claims. If a person who constantly boasts his greatness can stand under the test and burden of responsibility, then his success is assured. If he fails in this test he loses friends. Until such persons regain their position they are despised and rejected.

Dynamiting the Clams.

The little pholas or boring clam is a great delicacy on the Pacific coast. Its meat is juicy and tender and is excellent in chowder. Consequently, fishermen are not content to dislodge the clams slowly with pick and crowbar. They use dynamite, one blast of which dislodges hundreds of clams, according to the Popular Science Monthly.

Word Has Had Many Meanings.

The term "pocket handkerchief" is one of the queerest in our language. At first it meant kerchief (courvechef), a covering for the head; then it became handkerchief, a covering for the head carried in the hand, and at length pocket handkerchief, a covering for the head held in the hand and kept in the pocket.

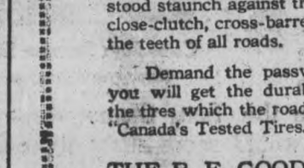

Nature's First Law

is order—regularity.

Obey it in your own body.

Keep your liver active and your bowels regular and natural. Good health is possible in no other way.

One pill a day is the regular rule. Two—perhaps three—now and then, if necessary.

CARTER'S LITTLE LIVER PILLS

Genuine bears Signature
Brentwood

Colorless faces often show the absence of Iron in the blood.
Carter's Iron Pills will help this condition.

FOR SALE

LOTS

On The Late Senator Cox Homestead

Beautifully Situated

Apply---437 GEORGE ST.

THERE'S NOTHING

More Impartial than Fire!

It comes to men in all conditions of life—it attacks every kind of building and burns all kinds of contents.

Water may stop its course at times, but only Fire Insurance will settle for the damage by both Fire and Water!

See us about your Fire Insurance without delay.

Davis-Thompson Company
LIMITED
Insurance and General Agency
PETERBOROUGH, ONTARIO
433 George Street. Phone 40

Soft Roll Khaki Set No. 19.

New Gillette Sets

For the Boys in Khaki

EVER since the beginning of the war the Gillette Safety Razor in Civilian dress—has served our Canadian troops with distinction Overseas. The Gillette "Standard", "Pocket Edition" and "Combination Sets" have played their parts so well that they have been mentioned in thousands of "dispatches", no less sincere because they are private and personal. They have made such a record that each and every American soldier is being equipped with a Safety Razor.

But some of our fighting men have never yet owned a Gillette—and others have lost the Gillettes they had. For them we have designed the new and distinctly Military Sets here illustrated—two Khaki Sets and the handsome "Canadian Service Set."

Canadian Service Set No. 20.
(Ready for Delivery May 25th.)

Each of these Military Gillettes has its special advantages—all of them are sensible, serviceable and thoroughly practical. Look in the windows for the store-cards showing them—then step inside and see the Sets themselves. You know someone who would more than appreciate one of these new Military Sets.

Khaki Combination Set No. 18.

The Gillette Safety Razor Co. of Canada Limited,

Office and Factory: 65-73 St. Alexander St., Montreal.

318

fear the enemy might get information of the plan. Our preparation, therefore, was limited to a certain amount of intensive training at night fighting and bombing, while officers were carefully drilled in dealing with all exigencies likely to occur.

"All the men were tuned up to a high pitch, and it was with very anxious hearts that we waited for a suitable time to strike, knowing that every day we waited there was a greater chance of our secret leaking out.

Destroyed Huns on Viaduct.

"Fifteen minutes after the Vindictive arrived alongside the Mole our submarine exploded under the viaduct connecting the Mole with the mainland. The Germans had sent a considerable force to this viaduct as soon as the submarine arrived, and these men gathered on the viaduct, attacking our submersible with machine guns. When the explosion occurred the viaduct and Germans were blown up together. The crew of the submarine, consisting of six men, escaped on board a dinghy to a motor launch.

An Unlucky Shot.

"Early in the fighting a German shell knocked out our howitzer, which had been getting in some good shots on a big German seaplane station on the Mole half a mile away. This is the largest seaplan station in Belgium. Unfortunately our other guns could not be brought to bear effectively upon it. The shell which disabled the howitzer killed all the members of the gun crew. Many men were also killed by a German shell which hit the Mole close to our ship and scattered fragments of steel and stone among the marines assembling on the deck around the gangway.

"The German fire was very hot all the time we lay alongside the Mole. At times the German guns reached as high as forty shots per minute. During the hottest part of the fighting I left my station in the flame house and went all around the ship to see how things were going. The spirit of the men was excellent. All they asked was 'Are we winning?'

Withdrawal Without Interference.

"Half an hour after the blockships went in we received the signal to withdraw. The Vindictive's siren was blown and the men returned from all parts of the Mole and thronged down the gangway. We put off after having laid alongside just about an hour. The Germans made no effort to interfere with our get-away other than to continue their heavy firing."

The Vindictive was provided with plenty of defensive equipment in case the Germans attempted to board her.

Not Worth Anything For.

"Mos' any gal," said Uncle Eben, "is smaht enough to see dat a man ain' likely to be a good pervider if he puts in time makin' up a love letter when he might be earnin' four dollars a day."

Sunshine Furnace Efficiency

McClary straight walled firepot—no ashes to absorb heat.

The test of furnace efficiency is the volume of heat it conserves for **actual use,** from the heat generated in **burning** your **fuel.**

There is a fixed volume of heat in every kind of fuel, whether it is wood, soft coal or anthracite.

The business of your furnace is to extract **all** the heat, which **all** furnaces do—and to conserve the **maximum** of it for use—which the **Sunshine** furnace **does.**

The Sunshine semi-steel firepot is built with **straight** walls—not sloping to form and hold a non-conducting deposit of ashes. A very important point in furnace efficiency.

The grates of the Sunshine furnace are equal in area to the firepot, so that fresh oxygen—without which proper combustion is impossible—flows to every part of the fire all the time.

All air passages are exactly proportioned so that neither too much nor too little air passes over the radiator—there can be no superheated air, nor any under heated air, sent to the rooms above.

The doors, drafts and dampers are machined to fit snugly and to exclude heat-wasting air currents from the outside.

Usual sloping wall firepot. Blanket of ashes absorbing heat.

Engineering Service Free.

McClary's own heating engineers are at your service when you buy a Sunshine Furnace, to give you free expert advice on your home-heating requirements. Write to the nearest McClary Branch and ask for particulars about this service. A booklet, "Comfort in the Home," makes clear all the things you want to know about furnaces and it is sent free on request.

McClary's Sunshine Furnace

London Toronto Montreal Winnipeg Vancouver
Calgary St. John, N.B. Hamilton Edmonton Saskatoon

61

FOR SALE BY
ADAMSON & DOBBIN

Why Solitude Is Desirable.

Solitude is the chief support of the affections. It would be impossible to love your fellow man if you knew you could never get away from him.

Improvement on Old Adage.

"Love me, love my dog," is a saying of long standing. Better if it read "Love me if I so care for my dog that he is worthy of love." Let us be honest about our dogs.

CAPT. CARPENTER'S STORY OF THE ATTACK ON ZEEBRUGGE MOLE

Rehearsals For the Expedition Had to Be Carried On at Night

Aboard His Majesty's Ship Vindictive in Dover Harbour, April 25.—A correspondent of the Associated Press visited the cruiser Vindictive to-day as the guest of Capt. Alfred F. B. Carpenter, who commanded her in the expedition last Tuesday against the German submarine bases at Zeebrugge on the Belgian coast.

To Draw Battery Attention.

"Our chief purpose in the expedition was to distract the attention of the battery while the blockships ran, especially the battery of 11-inch guns which occupied a commanding position at the tip of the Mole. Our ship was elaborately prepared for the business of landing soldiers on the Mole which is of stone, forty feet high, and fifteen feet above the Vindictive's top deck at the state of the tide when the attack took place.

The Daffodil's Part.

"We had a special superstructure over the upper deck and three long gangways or 'brows' which were designed to take the men up to the level of the Mole as soon as we got alongside. Exactly according to plan we ran alongside the Mole, approaching it on the port side where we were equipped with specially-built buffers of wood two feet wide.

"As there was nothing for use to tie up to we merely dropped anchor there while the Daffodil, a ferry boat, kept up against the Mole with her nose against the opposite side of our ship. In the fairly heavy sea two of our three gangway were smashed, but the third held and 500 men swarmed up this onto the Mole. This gangway was two feet wide and thirty feet long.

Storming Party of 500.

"The men who went up it included 300 marines and 150 storming seamen from the Vindictive and 50 or so from the Daffodil. They swarmed up the steel gangway carrying hand-grenades and Lewis guns. No Germans succeeded in approaching the gangway, but a hard hand-to-hand fight took place about 200 yards up the Mole towards the store.

"The Vindictive's bow was pointed towards the shore, so the bridge got the full effect of enemy fire from the shore batteries. One shell exploded against the pilot house, killing nearly all of its ten occupants. Another burst in the fighting top, killing a Lieutenant and eight men who were doing excellent work with two pompoms and four machine-guns.

German Batteries Busy.

"The battery of eleven-inch guns at the end of the Mole was only three hundred yards away, and it kept trying to reach us. The shore batteries were also diligent. Only a few German shells hit our hull, because it was well protected by the wall of the Mole, but the upper structure, mast, stacks and ventilators showed above the wall and were riddled. A considerable proportion of our casualties were caused by splinters from these upper works.

"Meanwhile the Daffodil continued to push us against the wall as if no battle was on, and if the Daffodil had failed to do this none of the members of the landing party would have been able to return to the ship.

Blockships Sunk Inside Canal.

"Twenty-five minutes after the Vindictive had reached the wall the first blockship passed in and headed for the canal. Two others followed in leisurely fashion while we kept up the fight on the Mole. One of the blockships stranded outside of the canal, but the two others got two or three hundred yards inside, where they were successfully sunk across the entrance.

Practised at Night.

"One difficulty we had in preparing this expedition was that we could not have open practise what we contemplated doing for

IF ANY STORE has a reason for existing it has a reason for advertising.

WHEN YOU WANT
COAL
CEMENT
Sewer Pipe
CONSULT
H. B. TAYLOR & SON
Cor. Aylmer & Wolfe
'Phone 209

Robert Hicks & Co
Limited

Screened COAL
General Office: Murray St
Branch Office: 264 Charlotte
Phones 48 and 477

Marlatt's Specific
Removes
Gall Stones in 24 Hours
THE
Never-Failing Remedy for
Appendicitis
Indigestion, Stomach Disorders, Appendicitis and Kidney Stones are often caused by Gall Stones, and mislead people until those bad attacks of Gall Stone Colic appear. Not one in ten Gall Stone Sufferers knows what is the trouble. Marlatt's Specific will cure without pain or operation. Buy from
WARNE DRUG CO.
Peterboro, Ont.
J. W. MARLATT & CO
581 ONTARIO ST. TORONTO ONT.

TELEPHONE 790
WHEN YOU WANT YOUR
Piano or Organ Tuned
ALL WORK GUARANTEED
W. H. Cunningham, 563 Weller St

CHINA PAINTING
Mrs. Langley McCarthy
Teaches Biscoff's New and Beautiful Work in China Painting.

There is Nothing Like it,
Nothing that can take the place of
Newbro's Herpicide

If you are troubled with dandruff, falling hair or itchy scalp, there is a world of comfort in NEWBRO'S HERPICIDE. Try it. One application will convince. The feeling of coolness, the sense of cleanliness and the exquisite odor are things you cannot forget. HERPICIDE is an efficient dandruff eradicator, a delightful hair dressing, a cleanser and an antiseptic.

NEWBRO'S HERPICIDE gives the hair a softness and luxuriance that is always associated with the use of this scalp prophylactic. Hair that isn't healthy cannot be pretty and attractive. HERPICIDE by rendering the scalp sweet and clean, makes the hair healthy and keeps it so. It is indispensable to the toilet—not a luxury, but a requisite.

SEND 10 CENTS FOR SAMPLE BOTTLE AND BOOKLET

Every man and woman is exposed to the attacks of dandruff which is contagious and ninety nine out of every hundred are suffering from it's annoyances. The booklet published by The Herpicide Company, on the hair and its care, is of intense interest, and HERPICIDE itself is a revelation to all. A sample bottle of NEWBRO'S HERPICIDE and the booklet will be sent to any address upon receipt of Ten Cents in postage or silver to cover cost of packing and mailing. Address THE HERPICIDE CO., Dept. S, Detroit, Mich.

Two sizes, 50c and $1.00—Sold Everywhere—Guaranteed by The Herpicide Co.

Applications at the better barber shops and Beauty Parlors.

Demand Genuine Herpicide and GET IT.

THE EXAMINER PATTERN SERVICE

LADY'S COMBINATION.

This combination of corset cover and circular open drawers is a very satisfactory undergarment for women. It consists of a chemise top lengthened by the circular drawer section. The drawers are cut quite full. The lower section is joined to the upper section at the hip line, and either a plain French seam or embroidery beading may be used for joining. The round neck and the armholes and also the lower edge of the drawers may be scalloped or trimmed with a lace edge. Batiste, mull, nainsook or muslin may be used for this combination.

The lady's combination No. 8766 is cut in five sizes 34 to 42 inches bust measure. The 36 inch size requires 3⅛ yards of 27 inch, 3 yards 36 inch or 2⅞ yards 40 inch material, with 1¾ yards beading, 7⅛ yards edging and 3¾ yards ribbon. Price

The Patterns Are Guaranteed to Give Excellent Satisfaction This Pattern Can Be Obtained From the Examiner Office on Payment of 15 Cents.

HEAT PRODUCING
COAL
Use Our
PITTSTON COAL
It Makes Warm Friends
Terms Positively Cash
Weir & McCarthy
Coal and Wood Dealers
111 Hunter St., East City. 'Phone 96

DR. YOUNG'S OFFICE HOURS. Graduate of London, Edinburgh and Glasgow. Special attention given to diseases of women and children. Also the heart and skin. Office hours: 2 p.m. to 4 p.m.; 6 p.m. to 8 p.m., and by appointment. Phone 347. Office, 305 Stewart street. 2d-66

The Evening Examiner

Pages 7-14

PETERBOROUGH, SATURDAY, APRIL 27, 1918

Allies Have Gained Further Advantages In The West

Holland Has Submitted To One Of Enemy's Demands

FRENCH HAVE RECAPTURED POSITIONS IN FLANDERS WEST OF MONT KEMMEL

Heavy Losses Were Inflicted on the Germans—Allies Have Gained Additional Advantages.

BRITISH OFFICIAL

Canadian Press:

LONDON, April 27. — Continuing their counter attacks on the front east of Amiens, the Allies have gained further advantages in the Hangard Villers-Bretonneux sector, it is announced officially. French have recaptured positions from Locre to Laclytte in Flanders, west of Mont Kemmel. Fighting on the Flanders front north of Lys was very severe. The enemy advance was held at all points. Heavy losses were inflicted on the Germans.

Germans made a heavy attack on the front south of Ypres. There was a long battle for Voormezeele, two miles south of Ypres, which the British retained, taking hundreds of prisoners.

The statement follows:

"There was great artillery activity on both sides during the night on the whole battle front north of the Lys river. Fighting in this area yesterday was very severe, the enemy making repeated and determined attempts to develop the advantage gained by him on the pervious day. After many hours of fluctuating battle, the enemy's advance was held at all points. Heavy casualties were suffered by his troops in the course of his many unsuccessful attacks. The enemy assaults on French positions from Locre to Laclytte were pressed with extreme violence and after three attacks has been beaten off with losses to him. His troops succeeded at the fourth attempt in carrying the village of Locre. In the evening our Allies counter attacked and drove the enemy out, regaining possession of the village. At other points all the enemy's attacks were repulsed.

Enemy Pause.

Canadian Press:

WITH THE BRITISH ARMY IN FRANCE, April 27. — General Von Armin, commander of the German troops in the Ypres sector, paused last night in his drive against the Entente Allied territory about Kemmel, undoubtedly to enable the reorganization of his forces for a fresh attack. German artillery continues to hammer the defending positions, but during the early hours to-day no fresh German offensive in this region was recorded.

FRENCH OFFICIAL.

Canadian Press:

PARIS, April 27.—(Official). — A German attack near Thennes on the front south-east of Amiens was broken up last night, the War Office announces. Artillery fighting continues on a front between Villers-Bretonneux and Hangard.

IT IS NO EASY MATTER

To fit glasses accurately. Only the trained Optometrist, with experience, ability and the proper scientific instruments, can give you this service. See Dr. Lacey, 410 George St.

ODDFELLOWS' NOTICE.

The members of Peterborough and Otonabee Lodges of Oddfellows, and visiting Brethren are requested to meet at the Oddfellows' Hall, corner George and Hunter streets, on Sunday next, April 28th, 1918, at 6.00 o'clock p.m. and proceed to St. Andrew's Presbyterian church, where the annual sermon to Oddfellows will be preached by Bro. Rev. W. L. Rowand.

T. H. SILLS,
Secretary Committee.
3d-9.

THE DAILY EXAMINER

Helps its Advertisers to properly Display their Advertisements.

WANTED.

QUICK, INTELLIGENT BOYS. APPLY THE BONNER-WORTH CO.

e 3d-27

Military Experts Are Confident of the Future

The Last Fresh Man Wins the Battle is a Military Axiom —When Hindenburg Exhausts His Main Strength Foch Will Have the Fresh Men to Win— A Critical Situation

REINFORCEMENTS ARE NEEDED

(United Press Service.)
(By Carl D. Groat.)

WASHINGTON, April 27.—The German drive menace against the Channel is forcing the Allies to use great efforts to check the foe. This menace is so serious that to stop the Germans is the most to be expected for some time, and it is certain there will be no major Allied counter offensive for the present.

Foreign army men here to-day agreed on these points, following the Teuton capture of the tactically important Mont Kemmel. They warned that the outcome of the present offensive will not be determined now, but that the struggle will go on for months until the Allied strength is greater through reinforcements.

LAST FRESH MAN.

These reinforcements must come mainly from America, and it is a military axiom that the last fresh man wins the battle.

Foch's strategy, approved by American officials, is to wear down the Germans as much as possible.

There can be no mistaking that the Allied reserves have been heavily tapper for forces simply to hold the Germans thus far. This tapping quite evidently has been so serious that fresh forces must be hurried in before the Allies can even think of making a telling counter stroke.

American forces are going across in constantly increasing numbers. Italian reinforcements are being pushed to the westward and British reserves are pouring over the channel.

When Von Hindenburg has exhausted his main strength and slaughtered an incomparably large force, Foch will have the fresh men who win the battles. The days are serious, close to critical, but there is confidence in the future, military experts say unreservedly.

Serious Aspect To The Situation

British Press Comment on the Present Flanders Battle—The Capture of Mont Kemmel

Canadian Press:

LONDON, April 27.— Commenting on the Flanders battle in a serious tone, the morning newspapers contend that the situation imposses upon Great Britain the necessity of putting forth the utmost effort, especially on furnishing more men to supply the wastage in the ceaseless fighting.

"We are faced with a crisis more perilous and momentous than any that has hitherto arisen, even in this appalling war," writes the military correspondent of the Daily Telegraph. "The possession of channel ports by the enemy would make our task on land and sea infinitely more intricate and costly."

The Daily News in an editorial, says the situation has changed seriously for the worst as a result of the fighting of the past two days, and that the German drive toward the channel is a matter of serious concern. Nevertheless, it regards the situation as in no wise yet established, and says that if the Germans mean to break through they must do it quickly before American reinforcements finally turn the tide.

MONT KEMMEL.

The effect of the capture of Mont Kemmel upon the sit uation at Ypres is canvassed anxiously by some papers.

The Daily Mail says it would be folloy to minimize the success the enemy has achieved, and if the loss of Kemmel should prove permanent, the difficulty in holding Ypres would be increased materially. It concludes by urging the necessity of maintaining a supply of men.

Frank Jenne Says:

The common garden variety of clothing has no more chance of appearing like Semi-ready clothing than a potato plant has of resembling a rose bush. There isn't a chance. There never was. From the smallest to the biggest detail Semi-ready clothing will prove not only perfect, but appealing.

Let me show you new Spring suits, and stylish overcoats, to suit all purses and tastes. "Come to me."

Germany Sent Five Demands

Diplomatic Information Emphasizes Extreme Gravity of the German-Holland Situation

(United Press Service.)
(By Ed. L. Keene.)

LONDON, April 27.—Special despatches from Dutch sources today declared that Holland has yielded to one of Germany's demands —that of the use of the railway across the Province of Limburg—but has stipulated that it shall not be used for military traffic.

LONDON, April 27.—Diplomatic information from Holland) emphasizes formation from Holland emphasizes Holland situation.

Germany has made demands which mean the abandonment of Holland's neutrality if she yields.

Between the devil and the leep sea, Holland fears to forsake her neutrality. The questions here are: Will she yield? And, what will Germany do if she does not yield?

Aggressive Tone.

The aggressive tone of the German press indicates Germany will not recede from the course by which she seems to be deliberately picking a quarrel with Holland. The newspaper Germania shows Germany's hand, saying: "This is Holland's chance for redress and to balance her concessions to the Entente. Sooner or later both Holland and Switzerland must enter one or the other camp. May they understand the signs of the times and choose that side which will have the deciding voice at the peace conference, by right of success and victory."

Diplomatic officials hear that Germany sent four demands to Holland, and that the fifth, verbal and more drastic, has been delivered.

Canadian Press:

WASHINGTON, April 27.—The German Minister to the Netherlands is still at The Hague, and did not leave for Germany, as reported, the Netherlands Legation announced today. The Dutch Minister to Berlin returned to The Hague, it was said, to discuss with the Government the progress of negotiations with Germany.

Fighting Eased Up

Comparative Calm Prevails on the Western Front—Fighting May Start Again Any Moment.

BRITISH COUNTERED

(United Press.)
(By William Philip Simms.)

Two p.m. Despatch:

WITH THE BRITISH ARMIES IN FLANDERS, April 27. — There is a comparative calm on the Flanders front, following a tempestuous three days. But the fighting may start again at any moment.

Field Marshal Hindenburg has brought Gen. Sieger up from the Verdun region to help around Kemmel. Under him are five divisions (sixty thousand men). Gen. Von Eberhardt, with another five divisions, is at his left. Together these ten divisions hammered away yesterday, making only slight headway after the capture of Kemmel.

TRIED TO ADVANCE.

Sieger tried to advance towards Ypres, astride the Ypres-Comines canal, yesterday, but the British countered brilliantly, retaking lost ground and esablishing strong posts.

Von Everhardt's "hillmen," hurled out of Dranoutre four times, were unable to push on after occupying the place in a fifth charge. Likewise, they were too exhausted after taking Kemmel to succeed in turning Mont Scherpenberg.

Throughout the Ypres front, the German cannon thunders constantly. Local shelling keeps up elsewhere. The weather continues threatening. The ground is unusually dry.

BRITISH CASUALTIES

This Week's Figures Are Beginning to Approach the High Mark of Last Year's British Offensive

Canadian Press Despatch:

LONDON, April 27.—Casualties in the British ranks reported this week totalled 18,369. The losses were divided as follows:

Killed or died of wounds, officers 408, men 2,661; wounded or missing, officers 22,071, men 13,229. Despite the heavy fighting for more than a month, the British casualties are only now beginning to approach the high figures for week after week of last year, when the British were on the offensive on the western front. The increase recently has been on an average of 50 per cent. each week over the week preceding. Last week the aggregate was 12,368 and the previous week 8,129.

SILVER IS KING.

Attention is directed to the advertisement of Messrs. Chas. A. Stoneham & Co., 23 Melinda St., Toronto, and 41 Broad St., New York. Messrs. Stoneham & Co., direct the attention of investors in Silver Stocks to make note of the fact that the fixing of silver at $1 means great prospects for Cobalt silver properties. The United States Government has lately purchased 350 million ounces of silver, which will take from five to ten years to deliver, and in the meantime, silver stocks are bound to advance. Stoneham & Co., have direct wires to the New York market and orders are executed for cash or on a moderate margin. The firm carry no promotions. The excellent stand of Messrs. Stoneham & Co., in both Canada and the United States is sufficient guarantee that they will faithfully carry out any business entrusted to their care.

NEW MOTOR TRUCK.

Mr. Roland Denne has added to the equipment of his flour and feed business a fine new ton truck for delivery purposes.

The motor truck is fast becoming a factor in all lines of business, heavy and light delivery.

PITY THE MAN who thinks business can be made to prosper independent of newspaper advertising.

BULGARIA AND TURKEY FIGHTING OVER EXPECTED SPOILS, DIPLOMATS REPORT

Flour Has Been Placed Under Restrictions Similar To Sugar

(Canadian Press Despatch.)

OTTAWA, April 27.—By order issued by the Canada Food Board to-day all flour, made wholly or in part from wheat is placed under restrictions similar to those imposed yesterday on sugar holdings. No person two miles or less from licensed dealers may hold a supply longer than is necessary for fifteen days' consumption. Two to five miles, 30 days. Five to ten miles 60 days. Over ten miles 120 days.

CANNOT FEED MILLING WHEAT TO STOCK.

On and after May the first it will be illegal to feed milling wheat or any product thereof except bran and shorts to live stock, poultry, etc. Dealers are also restricted in their holdings. Fines of $100 to $1,000 and three months' imprisonment are provided for infractions.

EIGHT PICKED DIVISIONS USED BY THE GERMANS AND MORE ARE COMING FORWARD

Group of Hills and the Allied Armies Bar the Enemy's Progress to the Coast.

PRESENT BATTLE

(United Press Service.)
(By William Philip Simms.)

Ten O'Clock Despatch—

The French regiment, ordered to defend Mont Kemmel "to the death," obeyed the command to the letter.

Entirely surrounded by Germans, the Poilus held out for more than eight hours, slaughtering whole companies of the enemy as they swarmed up the steep slopes in the face of the French machine gun fire.

A veritable flood of grey-clad troops finally swept over the summit, obliterating the defenders as one's heel does an ant's nest. Like the "Old Guard at Waterloo,' 'this French regiment died, it did not surrender.

WITH THE BRITISH ARMIES IN FLANDERS, April 27. — With their eyes fastened on the summits of Monts Scherpenberg, Rouge, Noir, Kokereele and Des Cats, the German hosts are ceaselessly batterying against the Franco-British lines drawn across this group of heights.

Beyond these hills to the sea one solitary mount sticks up from the Flemish lowlands, the highest in the lot. Upon its summit is the town of Cassel. This is eight miles from the present line. From Cassel, on clear days, the sea is visible. (Cassel, a town of about 2,500 population, is built on an isolate hill 550 feet high. It is four miles and a half north of the important railway and highway centre of Hazebrock, and is fifteen miles west of Ypres.) Hindenburg wants these hills. Eight picked divisions (96,000 men) were thrown against them the first day of the present assault, and more are coming up.

USING SAME TACTICS.

The Germans are using the same tactics they have employed since Liege trying to turn the hills instead of taking them by storm. Having swung around Kemmel, across the plan to the north, they are trying to smash their way onward to La Clytte (one mile north) hoping to turn Scherpenberg (a mile northwest of Kemmel and half a mile south-west of Laclytte).

Coincidentally, they are attacking northward toward to the bluff through which the Ypres-Comines canal passes, a couple of miles south of Ypres. (This canal runs south-eastward from Ypres and crosses the present battle line near Hollebeke, about half a mile south of the famous Mill 80.)

THINK ALLIED VICTORY WILL COME THROUGH THE AIR

Air Squadrons Have Shattered Traditions of Former Wars—Can Leap the Enemy Lines

(Special to Examiner.)

Paris, April 27.—If the allies cannot break the German lines, they can leap them, and victory will come to the Entente through the air, General Verrau declared to-day.

In reviewing the possibility of two practically evenly balanced armies being able to break the other's lines by force or arms, General Verrau declared that supremacy must come through the air.

"Modern armies must place their hopes in their airmen," he stated. "The victory, which Germany believes always lay just beyond her grasp, has been snatched away by the French, British, Italian and American airmen.

"With our air squadrons we have shattered traditions of former wars, we have broken the military formulas of yesteryear when stategy won battles.

"If we cannot break through the enemy lines, we can leap them, as proved in recent battles."

Two More Former Members Of 93rd Die In France

Pte. R. Scully Killed in Action and Pte. C. D. Crawford Dies of Wounds

The death of two more former members of the 93rd Battalion is announced in the official casualty lists to-day.

Pte. R. Scully, of Peterborough, who enlisted here in the 93rd, and was transferred to another Canadian battalion in France, is officially reported killed in action; while Pte. C. D. Crawford, of Campbellford, who also went over with the Peterborough county unit, is reported died of wounds.

REMIT by Dominion Express Money Order. If lost or stolen, you get your money back.

Hunger is An Ever Present Stimulant to the Quarrel That is Developing Around Germany's Back Door.

TURKEY IS OPPOSED

(By Robert Bender.)
(United Press Service.)

WASHINGTON, April 27. — The thunder of giant guns on the west front to-day is drowning a Teutonic quarrel of growing seriousness around Germany's back door.

Bulgaria, Austria-Hungary and the Turks—with the Czecha, Jugoslavs, and hunger as ever present stimulants, are repeatedly making a situation in the Balkans alarming to Germany's ill-concealed imperialistic ambitions. Official diplomatic despatches to Italian Ambassador Cellere, and through French and British channels, disclose that Bulgaria and Turkey are fighting over expected spoils, which German papers now warn must go to neither—but, on the contrary, must be taken by Germany.

Bulgaria's Demands.

Bulgaria demands the conquest of Salonika for herself, according to Italian cables. Turkey objects, fearing any addition to Bulgaria's strength. Even greater opposition comes from Austria and Germany who need Salonika in their plans for a Berlin-to-Bagdad route to Asia.

That the British success in Palestine and Mesopotamia have not deterred the Kaiser from this dream, is evidenced by German papers, which have begun a propaganda campaign, declaring that "the Central Empires cannot give Salonika to Bulgaria. This must be a free port and German naval base for the German Mediterranean fleet."

The suggestion of a Mediterranean fleet indicates that Germany would maintain such an organization to assist in the protection of her Asiatic designs.

Turkey Dissatisfied.

Turkey, it appears, is increasingly dissatisfied with her German alliance, according to Rome advices and would be willing to concede much to the British if she was guaranteed against Teuton aggression from the west. It is declared that the Young Turks are beginning to realize that Ottoman Sovereignty will be respected to no greater extent than was that of Belgium in the event of a German victory.

Bulgaria is dissatisfied with the intention of the Central Powers to give Bessarabia to Roumania as well as the blocking of her designs on Salonika. Turkey also opposes the Bessarabia proposition.

Austria is worried by the ever-growing restlessness of the Jugoslavs and the Czechs. Messages to Italy through neutral channels, indicate an increasing solidarity between the two peoples under Austrian rule. The Czech newspaper declares that "poli-

(Continued on Page 13.)

BANDSMEN, ATTENTION

It has been decided to increase the present strength of the 57th Regt. Band from 30 men to 50, and with this object in view all bandsmen in the City are cordially invited to become members. Instruments provided and all the privileges of first-class quarters at the Armouries accorded new men as well as every assistance in securing positions. Rehearsals every Tuesday and Friday. Further particulars on application at the Conservatory of Music. m.th.s.-tf.

RUMMAGE SALE.

THE MOTHERS' CLUB WILL HOLD THEIR RUMMAGE SALE ON WEDNESDAY AND THURSDAY, MAY 1ST AND 2ND, IN THE WEST END OF THE GREENE MUSIC STORE. PROCEEDS FOR RED CROSS WORK. 2d-27-30

THE WORLD HAS ENDED

Millions Now Living will Never Die

WOODMEN HALL, 384½ GEORGE STREET

Seats Free — **Sunday, April 28th at 3 p. m.** — **No Collection**

Evening Examiner

Phones—Editorial 1081, Business Office 1000 Private Branch Exchange to all Departments.

The Examiner is a member of the Audit Bureau of Circulations.

The Daily Examiner, publishing every lawful evening, Sundays and Holidays excepted, by The Peterborough Examiner Limited. Office 410 George Street.

The Weekly Examiner, published Thursday morning.

The subscription price of the Daily Examiner is $4.00 per annum; that of The Weekly, $1.00.

U. S. REPRESENTATIVES.

Chicago, Ill.—W. H. Stockwell, 410 Peoples' Gas Building.

New York.—Chas. B. Miller, 225 Fifth Avenue.

Advertising rates on application.

R. M. Glover, Managing Director.

CIRCULATION RETURNS

Week Ending April 20th, 1918.

Monday	5,725	Thursday	5,725
Tuesday	5,725	Friday	5,725
Wednesday	5,720	Saturday	5,850

Total for week 34,470

DAILY AVERAGE 5745

Daily average for March, 1918 5725

The Daily Examiner is a member of the Audit Bureau of Circulations and all books and circulation records are audited by the Bureau's officials.

SWORN TO AND GUARANTEED

"Peterborough Presents Possibilities Unsurpassed."

SATURDAY, APRIL 27, 1918.

SHOULD COME HOME.

The objection of Canadian soldiers to sending their wives and families home from England until those issuing the instructions have themselves carried them out, is easily understandable. However, it is desirable that as soon as possible the civilian Canadians in England should be returned to this country. It is said that there are thousands of Canadian women and children there at the present time, and their presence in England undoubtedly adds to the difficulty of feeding the population of the British Isles. Early in the war, in the desire to be near their loved ones, many families went overseas. They were perhaps not wise in doing so, but at that time the submarine menace was not so serious, nor were the food conditions so critical, and consequently they did not present such a problem to the authorities as they do now. It would be well for the families of the officers in high command to set the example for the others by returning to Canada as soon as their passage can be arranged. Few of them are serving any useful purpose by remaining in England—they only represent so many thousand mouths to be fed, and it would be much easier to feed them on this side of the Atlantic than it would to transport the food required for their maintenance in England.

A CRITICAL SITUATION.

The demands made by Germany upon Holland has left the situation between the two countries in a decidedly critical condition, with the chances of an outbreak becoming more and more imminent. The Germans are using the excuse that Holland committed a breach of neutrality in allowing her ships to be requisitioned by the allies, as a lever to enforce their claims against the Dutch people.

Germany's chief request at present, and the one which is causing, and has caused so much controversy between the governments of the two countries, is that she be allowed to transport sand and gravel over the Dutch waterways. These supplies are badly needed by the Huns for the building of concrete "pill boxes" on the west front, and they are willing to risk the danger of war with Holland to achieve their ends. It is said that they also have demanded the use of the Netherlands ports and of the railway crossing Dutch territory in the South Lemburg district.

Holland's troubles are multiplying. The food situation is very serious, cables stating that no meat has been obtainable for three weeks, and that it is often impossible to obtain butter or eggs.

There is likely to be some definite developments in the situation between Holland and Germay within the next few days.

THE FARMER'S PROBLEM.

The position of the farmer at the present time is scarcely to be envied. Urged by government and press to produce more, striving to put in greater crops than ever, with no assurance that the help to harvest them will be forthcoming, perplexed by almost daily changes in the regulations regarding the status of farm laborers under the Military Service Act, the average agriculturist has every reason to wonder as to the future.

Ever since the inauguration of the Military Service Act the question of the ultimate disposition of farm help has been a problem. First, there were the exemption tribunals, some of which granted exemption to farmers and farm labourers, and others which did not, and associated with these were military representatives, who appealed against some of the exemptions. Then there were farmer tribunals. Then came leave-of-absence boards who were supposed to release for work on the farms, men who had been employed on agricultural work when they were drafted.

Suddenly, the dramatic announcement was made that all exemptions in the cases of men of twenty, twenty-one and twenty-two years would be cancelled. That seemed to be definite and final. The order-in-council was approved by both Houses and an amendment providing for the "exemption of those whose services are essential for promoting agricultural production," was defeated by a majority of 48.

Now, however, from Ottawa comes the report that so many protests have been received by Members of Parliament from their rural constituents, that the order is likely to be modified. Farmers say that if their sons or farm labourers, upon whom they are depending for work this year, are taken, production plans will necessarily have to be curtailed. It is said that these views are being forcibly presented to the government by members on both sides of the House, and that, as a result, the regulations may be changed so that the Minister of Militia may grant leave of absence to all draftees actually engaged in farm work. If this is carried out, the only difference between the new regulations and the former Military Srvice Act, would be that under the new rules a farmer must be drafted first and exempted afterwards, while in the latter case he would receive exemption without being called out for service. However, it is by no means certain that the modification referred to will be made, General Mewburn having given a contrary impression to several deputations which have waited upon him recently. In the meantime, the rural sections are all at sea.

A CHANCE FOR ECONOMY.

The announcement that the Editorial Committee of the House of Commons has been successful in affecting a saving of $175,000 in national printing will not come as a surprise to anyone who has paid any attention to this subject. If there is any section of Government work that affords opportunity for economic measure it is the printing department, and a much larger saving than has already been accomplished would be possible without any suffering on the part of the public. It has been the custom of Governments at Ottawa to send out tons of blue books and reports, top heavy with maps and long tables of statistics, important enough in themselves perhaps, but hardly ever opened, let alone perused, by the firms and individuals to which they are addressed. Many of these have been suspended for the duration of the war by the Editorial Committee, and might well be permanently eliminated, while reductions have been made in the size of other editions. Editions of departmental reports have been reduced by 45,000 volumes in English and 5,000 in French, and many of these will undoubtedly be abolished altogether. Much of this Government literature is useless to the people to whom it is sent, and could be dispensed with, while the mailing lists might be rearranged so that the reports and blue books might reach those to whom they would be of value.

ELIMINATE THE UNNECESSARY.

While the Canadian people are being urged to conserve food, while those who have to eat at public restaurants are constrained by rigid regulations from eating many things that before the war were usually to be found on the menu, while the sale of wheat products is curtailed, while sugar rationing has been inaugurated, while we are told that "every time we eat a piece of white bread we are reaching across the ocean and snatching it from the lips of a starving child or of a soldier," surely it is possible to eliminate much of the unnecessary serving of refreshments at social events. It should be possible, for instance, to hold a dance with the supper feature suspended. If our soldiers at the front can hold the line for days with only their "iron rations" to sustain them, it should be possible for the young people at home to get through a few hours of dancing, strenuous as the modern forms of the pastime may be, without having to stoke up on sandwiches and other refreshments. And other social events can surely get along for the duration of the war without so much attention to the needs of the inner man. Many of the churches have set a good example by eliminating the round of suppers and teas, but there is still room for improvement.

Upon what the people of Canada can save in the next few months much depends. The food situation overseas is desperate, and we on this side of the Atlantic must not only produce all we can, but conserve all we can.

It is easier to start by doing away with the unnecessary things first. And certainly in this category must come refreshments at dances and entertainments.

EDITORIAL NOTES.

The capture of Kemmel Hill is one of the biggest results achieved by the German drive in Flanders.

The Australians who were moved south from the Armentieres sector just in time to escape the enemy's attack on April 9th have had their innings in the Picardy Battle. The recapture of Villers-Bretonneux was a glorious triumph for the Anzacs.

To the list of unnamed heroes who took part in the Zeebrugge expedition must be added the fireworks expert who, although he had never been at sea or under fire before, calmly continued to illuminate the harbour with giant rockets fired from the "Vindictive" in the midst of a perfect hell of shells and machine gun fire.

Judicial Sale of Property in the City of Peterborough

PURSUANT to order and judgment for sale made by the Supreme Court of Ontario, in the action of Ferguson vs. Ferguson, bearing date Monday, the 23rd day of April, A.D. 1917, there will be sold with the approbation of E. C. S Huycke, Esquire, Master of this Court at Peterborough, by W. J. Hancock, Auctioneer, at the Munro Hotel, corner of Hunter and Water streets, in the City of Peterborough, at the hour of two o'clock, in the afternoon, on Saturday, the Fourth day of May, 1918 the following lands and premises in two parcels.

1. In the City of Peterborough, in the County of Peterborough and Province of Ontario, being composed of parts of Lots Numbers Five and Six, North of Edinburgh street and west of George street, in the said City: Commencing at the intersection of the Westerly limit of the land of the Grand Trunk Railway Company with the Northern limit of Edinburgh Street, thence North-easterly along the Western limit of the land of the Grand Trunk Railway Company to the Northern limit of said Lot Number Five, thence Westerly along the Northern limits of said Lots Numbers Five and Six to the Western limit of said Lot Number Six; thence Southerly along the Western limit of said Lot Number Six to the Southern limit thereof; thence Easterly along the Southern limit of said Lot Number Six to the place of beginning.

The said parcel has a frontage of Fifty-three feet, more or less, and there is said to be on the property a two-storied house, (metal covered), also concrete stable and driving shed. This parcel will be sold free of dower and encumberances.

2. All the right, title and interest of the above named defendant in that portion of Lots Numbers Six and Seven, in the said City of Peterborough, South of Brock street and west of George street, more particularly described as follows: Commencing at a point in the Northern limit of said Lot Number Seven, where an iron post has been planted, at a distance Easterly Ninety-seven feet more or less, from the North-west angle of said Lot Number Seven, thence Easterly along the Northern limits of said Lots Seven and Six, Forty-six feet, six inches; thence South parallel with Aylmer Street, one hundred feet; thence West parallel with Brock Street forty-six feet, six inches; thence North in a direct line to the place of beginning; together with a right of way on and over a strip of land five feet, in width, and lying along the Eastern side of the lands described and subject to the right of way over the Easterly five feet of the land described, the said two strips of land, each five feet in width, forming the land to be used in common by the owners for the time being of the adjoining lands. Upon the said Second Parcel of land there is said to be a red brick two-storied house or cottage and one rough cast cottage.

The interest of the Defendant in this parcel will be sold, subject to registered Mortgage Eliza J. Leavis to Noel H. Laplante, for $950.00 and assignments thereof, but free of dower.

Both parcels will be offered for sale, subject to reserved bid on each of the said parcels, which has been fixed by the said Master. Terms of sale: A deposit of $10.00 for every $100.00 of the purchase money, and the balance of purchase money into Court within thirty days from date of sale, without interest.

The vendor will only be required to furnish a Registrar's Abstract of Title and to produce such deeds, copies, thereof, or evidences of title as are in her possession. In all other respects the terms and conditions of sale will be the standing conditions of the Supreme Court of Ontario. Further particulars can be had from the undersigned, or from E. C. S. Huycke, Esquire, Local Master at Peterborough.

DATED at Peterborough, this 8th day of April, A.D. 1918.

PECK, KERR & McELDERRY,
Plaintiff's Solicitors,
415 Water Street, Peterborough.
W. J. HANCOCK,
Auctioneer.

44-13-20-27-2

AUCTION SALE OF PORTABLE SAW MILL

There will be offered for sale by Public Auction at the

Simpson House, Lindsay
ON THE
Eleventh Day of May

1918, at 1.30 p.m., a portable saw mill, complete, situate at Haliburton. The same is being sold for the purpose of closing out the Estate of William A. Leach, Insolvent, and is being offered for sale by A. E. Vrooman, Sheriff, Assignee of the Estate. Particulars may be obtained from Sheriff Vrooman at Lindsay, or McLaughlin, Fulton, Stinson & Anderson, Barristers, Lindsay. 23-20-27

THE H. P. LINDSAY CO.

REAL ESTATE AGENTS AND INSURANCE. AUTOMOBILE LICENSES.

BRICK HOUSE— With stable and hen house, with 5 acres of land. Also good orchard. Price $1,100

BRICK HOUSE— Central, with all conveniences. (Three-piece bath). Price $2,000. Easy terms of payment.

BRICK HOUSE— On Aylmer street. All conveniences, south of London. Price $3,500. Look this over.

A SEVEN-ROOMED BRICK HOUSE— Practically new. $1,000. On easy terms.

GOOD FARM— In Cavan, 10 miles from city. Good buildings, lots of wood. Good orchard, 150 acres cleared. Price $6,500. Let us show you this.

REBUILT FORD CARS

FOR SALE — SEVERAL REBUILT FORD cars in first-class condition. Apply Duffus' Garage, 195 Simcoe Street. 'Phone 1760. 12d-97-1092

AGENTS WANTED

BE PATRIOTIC — SAVE NATION'S FOOD supply. Help your country—use and sell FREER'S EGG SAVER. The quality products that satisfy users, bring repeat orders, and pay liberal profits. Sample package, 10c. Send to-day. Freer Factories, Foster, Que. 4d-91-867

SITUATIONS WANTED

WANTED—POSITION AS HOUSEKEEPER. Apply at Examiner. 3d-98-1478

WANTED—POSITION AS HOUSEKEEPER. Country house preferred. Apply Examiner for address. 3d-1468-97

WANTED—POSITION AS HOUSEKEEPER by experienced, respectable woman. Apply Box 1491. 2d-98-1491

SITUATIONS VACANT

WE WILL PAY YOU $225.00 TO DISTRIbute religious and patriotic literature in your own community. Experience not required. 90 days' work. International Bible Press, Toronto. 6d-t-t-8-85

MAKE MONEY AT HOME — YOU CAN make $25 to $75 weekly, writing show cards at home, easily learned by our simple method; no canvassing or soliciting. We sell your work. Write for particulars. American Show Card School, 801 Yonge Street, Toronto. w-s-70

LOST

LOST — GOLD WISH BONE BROOCH. Finder leave at Examiner. 2d-98-1526

LOST—FREDAY MORNING, A STRING OF gold beads, on George or Hunter Street. Finder kindly leave at Examiner. 2d-98-1519

LOST—ON AYLMER STREET, CRANK off car. Finder please notify Gillespie Garage. 2d-98-1527

LOST—ON APRIL 9TH OR 10TH, SMALL pearl Rosary, gold chain, initials "M. O" on medal. Reward if left at Examiner. 2d-92-1491

FOUND

FOUND—ON GEORGE STREET, SMALL sum of money. Owner, apply Mervin's Butcher Shop. 3d-1465-97

WANTED

WANTED — UNFURNISHED ROOM OR two, by lady. Box 1492. 3d-98-1492

WANTED — A COTTAGE IN CHEMONG Park; centrally situated. Bargain price for cash. Apply Box 1532. 3d-98-1532

WANTED—AT ONCE—A GOOD, PLAIN Cook. Chemong in summer. Apply Mrs. Pennefather, 553 Homewood Ave. 3d-98-1534

WANTED—BOY'S BICYCLE, ABOUT 18 inch frame, in good condition, reasonable. Apply 169 King street or Phone 274. 3d-96-1432

WANTED—HOUSE, BY MAY 15, A MODern house, central; or near car line. No children. Apply Examiner for address. 5d-95-1388

WANTED—TO RENT — FURNISHED APartments, suitable for light housekeeping for a couple and one child. All conveniences. Central. Apply Box 1533. 2d-98-1533

WORK WANTED—UPHOLSTERY; FURNiture recovered. Polished, repaired curtains, slip covers, carpets and Linoleum fitted. Furniture crated. 256 MacDonell street. 3d-98-1522

WANTED—SMALL POWER BENCH DRILL —half-inch capacity. Must be in good condition. Apply Examiner Office. dtf-81

WANTED—TO PURCHASE—FARM 20 TO 40 acres; with approximately 1-8 in hard wood timber, 1-4 in pasture or meadow, 1-8 in fruit trees—apple, cherry, plum, in full bearing; rest under cultivation; house, 2 to 4 rooms; small barn with loft; stables for horse and cow; living well or spring convenient to house. Must be located on good road, within seven miles of Peterborough. Terms, cash. Possession November 1st. Address, mentioning price and all other particulars. Apply "Gardener," 1156 Greenwood Ave., Memphis, Tenn. 3d-97-1465

PERSONAL

PRIVATE CLUB
MARRY RICH—HUNDREDS ARE ANXIOUS.
ENCLOSE STAMPED ADDRESSED ENVELOPE TO
E. P. ISHERWOOD,
ISHERWOOD P.O., ONT.

HELP WANTED—MALE

WANTED—LABORERS. APPLY LYTLE CARTAGE CO. 1d-1520-98

WANTED—CHAUFFEUR WANTED at once. Apply Peterborough Floral Co. 3-97

SALESMAN—CALLING IN CITY, TOWN, and country trade, to sell a line of high-class Beverages.—Elk Product Co., 764 Bathurst street, Toronto. 23d-s-w-52-9921

WANTED—TWO BOYS—AGED 16, WITH at least entrance education, to learn Hardware Business. Splendid chance for right boys. Apply Peterborough Hardware Co., Limited. 1d-98-1525

200 MEN WANTED—TO BUY HASsler Shock Absorbers for their Ford cars. We have tested them in every way and can conscientiously recommend them. They make for economy as well as comfort and will save your tires and springs. So confident are we that they will meet with your entire approval, we will let you try them for ten days and if you do not wish them, we will take them off at our expense.—Duffus Garage. 5d98-1506

HELP WANTED—Female

WANTED — A WOMAN FOR WEEKLY cleaning.—The Roy Studio. 1d-99-1509

WANTED—MAID, FOR GENERAL HOUSE work. Apply Mrs. M. A. Morrison, 402 Hunter Street. 3d-1500-99

WANTED—GIRL OR MIDDLE AGED WOman, for light house work. Apply 450 George Street. 6d-96-1408

THREE GIRLS WANTED—TO WORK Extra Saturday afternoons and evening. Apply at once, Marathon Candy Kitchen, 351 George. 3d-98-1494

GOOD SMART GIRL WANTED TO work in a confectionery store. Apply 425 George street. 3d-97-1355

WANTED GIRL OF ABOUT FOURTEEN to take care of little boy two and one-half years old. Apply Examiner for address. 3d-98-1525

RETURNED SOLDIER OR PATRIOTIC man or woman to distribute war literature. We will pay you at least $120.00 Unusual opportunity for money-making. Winston Co., Toronto. 6d-t-t-8-71-569

LADIES WANTED—To do plain and light sewing at home, whole or spare time, good pay; work sent any distance; charges paid. Send stamp for particulars. National Manufacturing Company, Montreal. 6ds-6w-13-541

FOR SALE

FOR SALE—SETTING HENS—APPLY 97 Robinson Street. 1d-98-1528

FOR SALE—A CEDAR CANOE, USED 3 months. Stevenson's make—enough said. Apply 625 George street. 3d-97-1441

FOR SALE—A GOOD CALF—MALE—TWO days old. Apply to 553 Concession Street. 3d-98-1535

FOR SALE — 1 SINGLE COMB ANCONA Cock. (Shepard's Strain). Prize winner, 495 McDonnel St. 3d-98-1495

FOR SALE — BARGAIN — $200.00—MOTOR Boat "Tipperary." Now on Stoney Lake. Apply 94 Spencer Avenue, Toronto. 6ds-92-1122

FOR SALE—SEWING MACHINE, KITCHen table, window shades, suit case, baby's high chair, bath, etc. Apply evenings, 139 Hunter, East. 3d-97-1440

FOR SALE—SETTING EGGS FROM FERris heavy laying strain, White Leghorns. 15 for $1.25, and some others, 15 for $2.00. Apply 45 Crescent Street. 23d-94-4w17-1575

FOR SALE—TO BACK GARDEN PRODUcers, well manured ground will bring good results—$1.50 a load, delivered. 344 Aylmer street. 3d-97-1454

FOR SALE—A LADY'S BEAUTIFUL FUR neck piece, the very latest style. Apply Examiner for address. 3d-1178

FOR SALE — TWO BURNER COAL OIL stove, "Perfection," with oven; also ladies' bicycle; both in good condition. Apply 291 Prince. 3d-97-1472

FOR SALE—AN INDIAN MOTOR CYCLE: 1 second-hand organ, one set single light harness and two second-hand sewing machines. Apply 372 Water Street. Telephone 1387 or 247. 3d-97-1460

FOR SALE—AN INDIAN MOTOR CYCLE: one gent's bicycle, one set double harness, light, and two second-hand sewing machines. Apply 372 Water street. Telephone 1387 or 247. 3d-97-1460

FOR SALE — WALNUT CHAIRS, bedroom set, dresser and washstand, single bed. Wicker baby carriage, all good. Apply 209 Margaret Ave. 3d-97-1471

FOR SALE—EGGS FOR HATCHING FROM well-known bred-to-lay strain of Barred Plymouth Rocks. One dollar per setting. Special rates for incubators. Also good dump and road carts for sale. Apply to Mrs. Holmes, McKellar street. 'Phone 647. 18d-94-990

FOR SALE—BILLIARD TABLE—PRACTIcally new, inlaid mahogany, Baby Grand style. Specially built for private home, has complete English and pocket billiard playing outfit. Owner recently moved, hasn't large enough room. Will sell about half price. Apply Weber's Drug Store. 3d-97-1456

THE DUFFUS GARAGE HAS SEcured the distributing contract for the famous "Bull Dog Anti-Skid Chain," which are recognized as the best automobile chain on the market. These are now for sale at the Duffus Garage, both wholesale and retail. If you are contemplating buying a set of chains, try these. Satisfaction guaranteed.—Duffus Garage. 5d-98-1505

BLUE MONDAY MADE BRIGHT

With an "IDEAL" Wat er Motor Washing Machine the drudgery of Blue Monday is changed—the machine doing the work in half the time and more efficiently.

A demonstration right in your own home will prove this and will incur no obligation to purchase. See our Window Display.

THE F. R. J. MacPHERSON CO., LTD

Both 'Phones 386. 176 and 178 Simcoe St.

Apply:
D. J. Lundy

FARMS FOR SALE

95 Hunter Street, Peterboro

Peterborough's Real Estate Market

Everyone interested in Real Estate should read "The Daily Examiner" for Wanted and For Sale Ads. It will be found a profitable habit. There's a moral for buyers and sellers alike.

Before Buying or Renting Take a Good Look at These Houses

EXCELLENT BUYS.

$1,800—SEVEN ROOMED BRICK House, large garden with berry bushes etc., East City.

$2,000.00—SEVEN ROOMED BRICK HOUSE, complete plumbing. A snap for some one.

$1,500.00 — SEVEN-ROOMED BRICK HOUSE, north end; owner not living here. Wishes to SELL AT ONCE. Will let go very cheap for cash.

Two fully-equipped cottages to rent, at Stoney Lake. Furnished, boats, etc.

Three houses to rent, East City.

H. J. McCannan
140 Simcoe
PHONES 749—772

FOR SALE

FOR SALE — A TWO-STOREY FRAME house, in East City, with a large lot. Apply at 497 Cedar St. 6d-29-1151

FOR SALE—HOUSE AND LARGE LOT. Apply on premises, 457 Parnell St. Must be sold as owner is leaving city. 18d-94-934

FOR SALE ON EASY TERMS — BRICK house with all conveniences, hot water heating and gas, 174 Perry street, near George. 6d-90-1184

FOR SALE—HOUSE AND LOT OR WOULD exchange for bush lot or might consider building lots. Apply Charles Matthews, Brownton P. O. 6d-95-1387

FOR SALE—HOUSE, 369 QUEEN STREET. Apply to D. J. Lundy, 55 Hunter Street. dtf-53-319

FOR SALE—HOUSE, FOUR ROOMS AND summer kitchen on large lot; good water inside, young trees and small fruit; five minutes from Henry Hope factory and car line. Cheap for cash or terms can be arranged.—Wallwork, Western Avenue. 28d-90-1195

FOR SALE—$4,000.00 BUYS A BEAUTIFUL well-built home, built in 1912, corner of Charlotte and Margaret Ave., 8 rooms with bath complete. Oak fireplace in den. Good furnace. Lot 45 x 100 to lane. Garden. Any person wanting beauty, comfort and quality should see this home. Apply to Owner, 320 Margaret Avenue. Terms arranged. 3d-98-1462

$1,550.00—BUYS A SEVEN-ROOMED FRAME house with water and light, large barn, lot 46 x 130, close to Hamilton's. Green's, Bonner-Worth — $150.00 down; Balance, easy terms.

$5,600.00 — FOR SEVEN-ROOMED HOUSE, west side, 4 bedrooms; bath room, parlor, dining-room and kitchen, hardwood floors, front and back stairs, fine garden and elegantly located. This is a fine property. Possession any time. Grocery Business for sale.

Peterborough Realty Co.
124 Hunter St. Phone 242

TO RENT

TO RENT—FURNISHED BEDROOM. Apply 301 King street. 3d-98-1479

TO RENT—SIX-ROOMED APARTMENT BY May 20th Apply Examiner for address. 3d-97-1444

TO RENT—COMFORTABLE APARTMENT, with all conveniences. Also a modern flat. Apply 687 George St. 3d-98-1524

TO RENT—TWO SINGLE ROOMS AND board for business girls. Apply Superintendent Y.W.C.A. 3d-98-1489

TO RENT—TWO UNFURNISHED ROOMS with all conveniences, near C.G.E. Apply Examiner for address. 3d-98-1477

TO RENT—ROOM WITH BOARD; ferns, very moderate. Apply 379 Park St. 3d-1503-98

TO RENT—TWO OR THREE UNFURNISHed rooms. Apply 569 Patterson. 6d-98-1469

TO RENT — A BRIGHT, FURNISHED room; breakfast if desired, references. Apply Examiner for address. 3d-9891494

TO RENT—SMALL APARTMENT, ALSO two furnished rooms for light housekeeping. All conveniences, gas, near car line. 123458
line. Apply 77 Smith St. 3d-99-1604

TO RENT—FOUR UNFURNISHED ROOMS suitable for light housekeeping. All conveniences. Apply 640 Bethune street. 3d-90-1467

TO RENT—FOR FOUR MONTHS, FROM May 1st, up-to-date furnished house, with telephone. Apply Examiner for address. 3d-1466-97

FOR RENT—NO. 387 WATER STREET, suitable for store or office, immediate possession. Apply 437 George street. dtf-86

TO RENT — FLAT, FURNACE HEATED, bath, gas and electric fixtures, etc. Immediate possession after May 10, 1918. Apply Peck, Kerr & McElderry, 415 Water St. 3d-w-s-w-96-1412

TO RENT— SHOP NO. 464 AYLMER ST., Peterborough. Suitable for small manufacturing plant or good garage. Apply for particulars to J. R. Metheral, 474 Aylmer Street. 28-65-351

TO RENT — FOUR FURNISHED ROOMS, suitable for light housekeeping. All conveniences. Apply 640 Bethune Street. 3d-1467-97

TO RENT — FURNISHED ROOM FOR light housekeping. Apply Box 1314, Examiner. 6d-1314-94

TO RENT — A BRIGHT, COMFORTABLE house, with the conveniences; location, north, central, on car line. Apply 193 Antrim St. 6d-94-1359

TO RENT — FURNISHED ROOM, with or without board; central. Apply at 376 Stewart street. 3d-98-1507

TO RENT—CORNER BUSINESS STAND—well located for ice cream, confectionery, fruit, etc., groceries. Apply Post Office Box 858, Peterborough. 6d-94-1354

TORONTO METAL Co.

Dealers in all kinds of Metals, Scrap Iron, Bottles and rubbers. Also all kinds of Bags. Highest prices paid for Second-Hand Clothes and Furniture. Rags, 4 to 4 1-2c per lb. Rubbers, 7 1-2 and 8c per lb.—4

4 Lansdowne St., Peterboro

'Phone 664.

Kemmel, captured by the enemy, is well remembered by most of Peterborough's returned soldiers who saw service in Flanders.

Must be sold Quick

Good 7 Roomed House, Large Lot on Homewood Ave. $3,300

T. WALKER & CO.

377 Park Street Phone 1002

FOR SALE — SMALL 7-ROOMED HOUSE—All conveniences and garden. Hardwood floors; west end—$3500.

LARGE HOUSE, RUBIDGE STREET—FIVE bedrooms. Plumbing complete. Sacrifice at $2,500—$1,000 cash; balance, 5 per cent.

FINE BRICK HOUSE—FOUR BEDROOMS and bath; large garden; strawberries, chicken house; excellent locality; west end—$3,400.

BRICK HOUSE, PARTLY MODERN, GOOD garden; corner lot; East City—$1,450.

We have the bargains. Come in for them.

W. C. AUSTIN & CO.

163 Hunter street. 'Phones 70 and 210.

HOUSES FOR SALE

622 George street—Modern, adjoining residence of V. Eastwood.

858 and 560 Water Street—Modern, except furnace.

310 Maitland Avenue—except furnace.

116 Gladstone Avenue—except furnace.

21 Park Street—convenient to factories and cars.

Also a square piano by Haines, N.Y., in A1 condition—a bargain.

All the above properties are convenient to street cars, are in good state of repair and will be sold on easy terms.—Apply

R. W. REID
560 WATER STREET

A Comfortable House To Rent

Just what a number of good people are looking for at the present time. If you will judiciously invest in a home, that three or four hundred dollars, more or less that is only earning you a small rate of interest you will not have to pay rent; you do not have to vacate at the behest of a landlord or an incoming purchaser. At the present time, millions of feet of lumber, as well as other building material is being contracted for in Canada for future shipment. This means advancing values. NOW is the time to buy; no prospect of values lowering. Every prospect of an advance. I have a number of homes for sale. Here is just one sample.

RED BRICK TWO STOREY — attic floored, four bed rooms, three rooms and hall down stairs, with summer kitchen, and shed; full plumbing, furnace and gas; verandah and balcony; full basement; large lot; good locality. Price $2,350. Yes, twenty-three hundred and fifty dollars, if you call on

M. H. QUINLAN
372 Water Street - Peterborough

LIVE POULTRY WANTED

Highest Market Prices Paid for all good fat stock delivered here at the Storage as follows: Hens, Chickens, Turkeys Ducks, Geese.

WM. SCOTT & CO., Ltd.
Cold Storage - Peterborough

EGGS THAT ARE EGGS

Fresh from nearby heneries and farms, the freshest, nicest Eggs in the city.

A No. 1 Butter and Oleomargarine.

BIG SALE of Choice Apples, Potatoes and Onions. Also Parsnips, Carrots and Turnips. Ask for prices when you call.

HOT-HOUSE Lettuce, Cauliflower and Celery, Juicy Oranges, Grape Fruit, Bananas and Pineapples.

FISH—Salmon Trout, Salmon, Finnan Haddie.

CONFECTIONERY—Jellies, Jams, Canned Goods, Dried Apples and Apricots. Fresh Maple Syrup.

THOS. ANTHONY
East City's Grocery, Fruit and Fish Store. 91 Hunter St. East.

PATENTS

GORDON, WIDDIFIELD & O'BRIEN, Barristers, Solicitors. Patent applications receive special attention. Office: Cor. George and Hunter streets.

SOCIETIES

CHILDREN'S AID SOCIETY
of
Peterborough City and County
For the Care of neglected and ill-treated children.
Children for Adoption.
G. W. POWELL
Assistant Secretary and Inspector
583 George Street.
'Phone 1044 Office Hours, 8 to 9 p. m.

"Intolerance" at Empire Theatre
First Time at Popular Prices

REMEMBER THE DATES—MONDAY AND TUESDAY, APRIL 29TH AND 30TH.—Evening at 8 o'clock; Matinees at 2.30 p.m. With Orchestra and Effects. Prices: Evenings, 50c. and 75c.; Matinee, all seats, 25c. Seats now on sale at Empire Theatre.

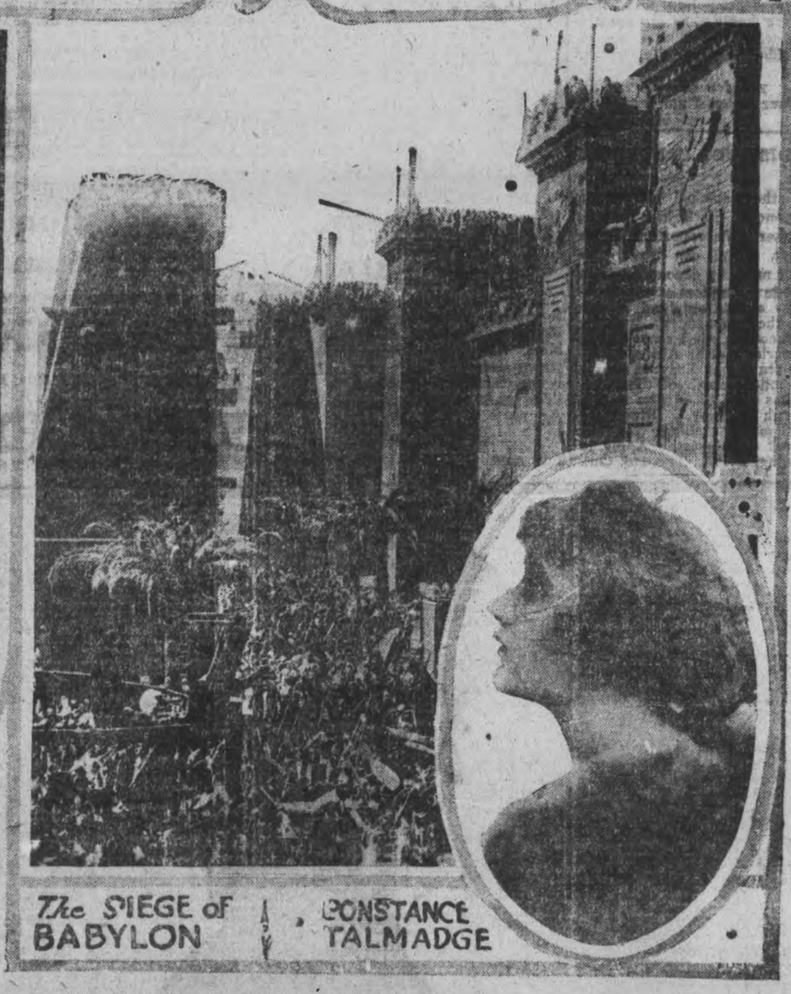

SCENES FROM "INTOLERANCE."

Conference Will Open To-morrow In St. Paul's Church

Arrangements Completed For the Series of Meetings Opening To-morrow Morning

The committee in charge of the Bible and Prophetic Conference which opens in St. Paul's Presbyterian Church Sunday, April 28, and lasts until Friday, May 3, has completed all arrangements. The speaker, Rev. Lewis Sperry Chafer, who has been in great demand of late years at the big Bible conference held at various points in the United States and who is a well known author as well as speaker, purposes discussing two main subjects in his addresses. Opening on Sunday morning and continuing at 3 o'clock each afternoon, he will discuss the possibility of Christians having victory in their lives over besetting sins. Most Christians long for victory over certain besetting sins, but many have concluded that it is impossible to obtain it for any long continued period of time. The speaker will show that this is not the case, that victory is possible and how it may be obtained. Victory is given as a gift to the life that complies with the necessary conditions, and is not the result of struggle or effort on the part of the Christian.

SUNDAY EVENING.

Starting Sunday evening at 7 o'clock and continuing each evening thereafter at 8 o'clock, the speaker will deal with prophetic subjects and will show what light prophecy throws on present world-wide events, as well as the great events that prophecy indicates are still to take place. Those who are able to hear this series of addresses will probably be surprised to find what great light the Scriptures give on present-day conditions. The evening addresses on Sunday and Monday will deal largely with the Jews. On Tuesday to Thursday the addresses will deal with what God has been accomplishing during this age, and what is to take place at the close of the age, which is now believed to be drawing near its end. The concluding address, Friday evening, will be on the "Two-fold Promise and the Signs of the Times." The meetings are free and open to the public, that as many as possible may have the privilege of hearing the addresses. It often happens that people have to be turned away from meetings addressed by Dr. Chafer. A very large attendance therefore is expected.

TEETHING TROUBLES

Baby's teething time is a time of worry and anxiety to most mothers. The little ones become cross; peevish; their little stomach becomes deranged and constipation and colic sets in. To make the teething period easy on baby the stomach and bowels must be kept sweet and regular. This can be done by the use of Baby's Own Tablets — the ideal laxative for little ones. Concerning them Mrs. Henry Bernard, St. Emile, Que., says:—"Baby's Own Tablets cured my baby of constipation and made his teething painless." The Tablets are sold by medicine dealers or by mail at 25 cents a box from The Dr. Williams' Medicine Co., Brockville, Ont.

Commission Form Of Government To Be Fully Discussed

The first meeting of the committee delegated to discuss municipal government by commission, was held last night at the City Hall. Those present were Mayor Duncan, Mr. J. J. Turner, Mr. J. J. Hartley, Mr. G. N. Gordon and Ald. Edgar, who presided. Government by commission is one of the subjects that Ald. Edgar advocated in and out of the Council. On a motion by Mr. Gordon, seconded by Mr. Hartley it was decided to obtain information of the operation and results of commission government in other cities.

Don't Wait and—Wish Work Now and—Have

When drastic regulations for the rationing of food come into effect (and such an Order in Council may be made very early next Fall) you will wish then that you had a crop of nice vegetables ready to take off your garden or nearby piece of vacant land that you could have cultivated if you *really wanted to.*

Well, all we say is—

Don't Wait and—Wish

If you have not yet decided to plant a vegetable garden make up your mind to do so now. You will not regret it. There is still lots of time. Potatoes and beans may be planted up to June 1st and these are the best substitutes for wheat and meat.

For good, practical advice upon how to lay out and cultivate a Vegetable Garden, write for a free copy of the booklet entitled: "A Vegetable Garden for Every Home." This has been prepared by the Ontario Department of Agriculture for the guidance of citizens who will respond to this call for increased production.

Mail This Coupon NOW

Organization of Resources Committee,
Parliament Buildings, Toronto

Dear Sirs:
Please send me a copy of your booklet, "A Vegetable Garden for Every Home."

Name .....

Address .....

ORGANIZATION OF RESOURCES COMMITTEE
In Co-operation with Canada Food Board

Progressive Euchre Party A Success

ENTERTAINMENT AT THE KNIGHTS OF COLUMBUS HALL WAS THOROUGHLY ENJOYED.

The Progressive Euchre party last night at the Knights of Columbus Hall was one of the brightest and most successful entertainments this season.

Under the convenorship of Miss Margaret Lynch, the affair was run in such a well organized manner that nothing was neglected and the twenty four tables of ladies and gentlemen enjoyed a most delightful evening.

THE PRIZES.

Miss Lynch received in the reception room prettily decorated in pink carnations after which euchre was played in the card room upstairs, the prizewinners being Mrs. George Giroux, the ladies' first, a beautiful piece of hand embroidery, and Mr. J. C. Sullivan, the gentleman's first prize, a sofa cushion.

Other prizes were won by Mrs. Ed. Conroy, Miss Picard, Miss J. Doris, Mr. Cronyn, Mr. Gainey, Mrs. McFadden, Mrs. F. Fairen, Mr. Crowley Miss Derocher and Miss Lonergan.

SOCIAL EVENING.

After a dainty supper served in the billiard room a few minutes were spent socially, and Mr. Ed. Hanrahan contributed some solos, accompanied by Miss Lillian Hurley.

Mrs. J. J. Lynch was treasurer for the evening.

The new sugar regulations might have been improved by a definition of what constitutes a day's allowance for each individual. As they stand at present the rules are vague.

CHILL STARTS COLD

WAS SICK FOUR WEEKS

JUST ABLE TO CRAWL ABOUT

Mr. Weldon T. Hawkes, Curryville, N.B., writes: "Last spring I was taken very ill with a severe cold. I got wet and it started with a chill. I was sick four weeks, and was just able to crawl about. People all said I had inflammation of the lungs, and I think I did. I told a friend to get me two bottles of Dr. Wood's Norway Pine Syrup, and before the first one was taken my cold and cough were broken up, and the second did its work completely. I am raising a family and find that it is a good medicine for the children."

There is no remedy that will cure stubborn colds or coughs, the kind that won't let go, like Dr. Wood's Norway Pine Syrup.

It allays the inflammation, soothes the irritation, heals the diseased mucous lining of the lungs and bronchial tubes, and rids the system completely of all the bad effects of lingering coughs and colds.

There are so many spurious "Pine" preparations on the market that you should see you get "Dr. Woods" when you ask for it.

Put up in a yellow wrapper; three pine trees the trade mark; price 25c and 50c.; manufactured only by The T. Milburn Co., Limited, Toronto, Ont.

Flowers for Everybody

Roses, all shades 60c per Doz. and up; Carnations, 75c per Doz. Sweet Peas large bunches of 25 for 25c Daffodils; 50c per Doz. Tulips, choice 50c per Doz; Mignonette, 30c per Doz. Anemones, Cut Lilies, Asparagus Green etc. Wedding Bouquets and Funeral design work our specialty.

THE PETERBORO FLORAL CO.
347 GEORGE STREET TELEPHONE 1395

SILVER STOCKS

The fixing of silver metal price at $1.00 means great prosperity for Cobalt properties. This price will remain for years to come. The purchase of 350,000,000 ounces by the United States Government cannot be completed under five years, possibly ten. Buy now before the boom starts in Silver shares.

The New York Curb is beginning to take an active interest in Silver. We have direct wire to that market.

Orders Executed for Cash or Moderate Margin

Chas. A. Stoneham & Co.

(Established 1903)
23 Melinda St., Toronto
41 Broad St., New York
"NO PROMOTIONS."

"CLEOPATRA"

With Theda Bara

In producing so remarkable a spectacle as "Cleopatra," in which Theda Bara is said to give a glaringly effective portrayal of this Egyptian beauty, more astonishing in its detonement of love and passion than has ever before been portrayed on the screen, William Fox has revealed the limits of motion picture production. There have been plays, also pictures, that have aimed to disclose the motives and causes leading to the downfall of women, with the avowed intention of warning them of the pitfalls that are always open for them to fall into, but here is an illustration that great men, too, are quite as easily led away from duty and their wives, when a bewitching woman determines to win them over to herself. Julius Caesar, Marc Antony and Pharoh, the hereditary king to the Egyptian throne, who had sworn to kill Cleopatra, are the three illustrations of the weakness of man that are used in this picture production. And modern men were never so entranced by the display of magnificence, the gorgeousness of surroundings, the fetes and feasts given in their honour, as made by Caesar and Antony her slaves. Cleopatra was the arch siren of the world and as such she will be personified by Miss Bara in "Cleopatra" at The Grand the last three days of next week, the first performance beginning next Thursday afternoon.

THE safe way to send money by mail is by Dominion Express Money Order.

Douro Man Fined For Assault

Magistrate Langley Imposed Minimum Fine of One Dollar.

John Condon, Douro, was fined $1 and costs by County Magistrate J. A. Langley yesterday in Lakefield on a charge of assault. The Magistrate said that while the assault was not of a serious nature it was technical and without legal justification or excuse. He therefore imposed the minimum fine.

A TORONTO SALVATION ARMY BAND COMING

For Big Week-End the 24th of May—Trip Down the River.

If nothing breaks down in the arrangements the Salvation Army are to have the biggest week-end in their history, May 24th, 25th and 26th. A band from Toronto of 35 pieces will be one of the attractions.

An excursion down the river for the holiday, and special festivals inside and out for Saturday and Sunday. Further announcement next week.

Williard Again

'Knock-Out Blow' is Sure to Come

Now is the time when Car owners experience trouble when about to start their cars. It will be an awful blow when they find that their Battery is DEAD. They will then Regret that they did not take advantage of our—

Williard Station Service
Which is a sure Hospital for Sick Batteries.
A STITCH IN TIME SAVES NINE.
If you have any Car Troubles, or if you think your Battery needs a DOCTOR, bring them to our Hospital. Drive up and let us look your car over.

GRANT & THORPE
ELECTRICIANS, ETC.—WILLARD SERVICE STATION.
418 George Street Phone 798

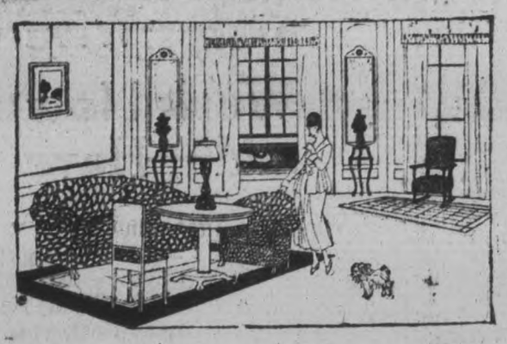

Windows Are The "Eyes of a House"

They can be bright, cheery, attractive or the reverse according to their drapery treatments. ¶ Study your windows seriously and note the effect they have on your room—Do they improve it? Are they such your visiting friends will simply have to admire? ¶ Are they pleasing to your eye? If not you will know they need replenishing. ¶ We have plans for every home and every kind of window and full stocks of the loveliest curtain and drapery materials await you

You May Need a Rug

For Living-Room, Dining-Room or Parlour—if such is the case we draw your attention to our magnificent range of very fine English Wilton Rugs. These "Famous for Wear" Rugs are shown in rich old Persian designs in many harmonious colorings

If you need a new Rug—you will surely find just what you want in size, style and colorings in this range of Wiltons — at a price you will be glad to pay for such fine Rugs.

Striped and Blocked Chintzes for Living-Room and Dining-Room Draperies

Very attractive for your windows in fine stripe block and floral designs. 36 inches wide. The Price, ... yard 29c

Dainty Bedroom Chintzes

Make your bedroom dainty and attractive by using these bedroom chintzes for your draperies and coverings. They are in striped dresden designs, in colors of rose, blue and yellow. The Price,..... yard 50c

Curtain Nets

A tremendous stock—dozens of patterns to choose from. Yard 29c TO $2 50

Cumberland Prints and English Prints

Used for coverings and draperies. In fine linen mixtures. Very fine colorings, in shadow effects. 31 ins. wide. The Price, yard..... $1.50

English Block Printed Chintzes

Some wonderful color combinations in mulberry, gold, grey, black and mauve. In an excellent quality of material for coverings. Draperies, or slip-covers. 50 inches wide. The Price, yard.... $2.50

Another bright cheery cretonne, 50 inches wide, is one that is immensely effective and decorative. The color combinations, of blue greys, blacks, greens, browns, and the brightest of rose shades..... The Price, yard..... $2.50

RICHARD HALL & SON LIMITED

Voice of The People

Correspondence under this heading containing or involving attacks on individuals, or violent or extreme statements, must, to secure insertion, be signed with the writer's real name, the owner of which thus assumes the responsibility.

To the Editor.—

Sir.—In your report of accidents where two automobiles collide at a corner, your reporters convey a wrong impression in regard to the right of way. According to law the vehicle on the right has the right of way. That is granted, of course, but always provided the car on the right is conforming to the speed limits mentioned in the City or Provincial Act.

Cars must slow down to between 6 and 8 miles and hour when approaching a corner, and if a car does this and hugs the right curb, he, on coming to a crossing at the same time as a car to the left, has the right of way.

Under these conditions, a car going north on George street and crossing Hunter on which there is a car going west, but which is back perhaps a third of a block, there is ample time for the north bound car to pass in safety ahead of the west-going car. But if the west bound car is exceeding the speed limit he is likely to hit the north bound car because of the unlawful speed he is travelling, and which was not taken into consideration by the north bound car. Then, if there is a collision your paper reports it as the fault of the north bound car, because the car on the right has the right of way, when in reality the blame rests with the other car by reason of his excess of speed.

I maintain that the onus should be put in the right place, and before your reporter places the blame he should endeavor to ascertain the speed of the car on the right, and not concede it the right of way, regardless of the speed it may be travelling. You would in this way avoid giving the wrong impression to drivers that no matter how fast they drive or how badly they are shattering the speed limit, if they are on the right side they have the right of way.

Thanking you for the use of this space in your paper, I am, very truly yours,

MOTORIST.

A PARADISE FOR CANOEISTS.

One of the principal attractions which Algonquin Park has for the holiday maker is its opportunities for the canoeist. You can travel for hundreds of miles by canoe and camp unmolested in a kingdom of your own. Lakes and streams abound in fish famed for their gameness. Just the place to renew the energies of a tired body or wearied spirit. Altitude 2,000 feet above sea level. Easy of access, only 200 miles north of Toronto, and 170 miles west of Ottawa by the Grand Trunk Railway. Illustrated descriptive matter telling you all about it sent on request. Apply to C. E. Horning, D.P.A., Toronto, Ont.

SANG GOD SAVE KING IN BERLIN'S STREETS

What Irish Did After Many Stops For "Beers."

CHICAGO, April 27. — Karleton Hackett to-day gave out details of the lamentable failure of the late Sir Roger Casement to recruit an army from Irish prisoners in German camps. Sir Roger was supplied with abundant money and empowered to offer the prisoners land, titles, and anything else if they would join an invasion of England.

After a long campaign, Sir Roger mustered a total of 45 men. These were provided with brilliant uniforms and paraded through Berlin as "the advance guard of a mighty army" that was to co-operate with Germany in overthrowing the haughty British Empire.

It was a hot day and the Irish "army" was hungry and thirsty. The parade had not moved a half block until a beer stube hove in sight, and the columns of fours made a hasty break for it. There were many such stops during the parade, which by the way, was never finished, for the Irish, after about the twelfth stop showed rising temperature.

The "army" staggered along. Suddenly the Irish gathered in a circle in the middle of the street, and with one accord and at the top of their voices yelled, "God Save the King." They continued to sing it until the scandalized police arrested the entire army and hustled it back to prison camps.

TERRIER DESTROYED.

Owner Consented Rather Than Pay Usual Fine. to Report.

William King, who lives at the old Palace Hotel on Hunter street, preferred the destruction of his little terrier, that had run unleashed and unmuzzled on the street, rather than pay the usual $4.60 fine. He was ordered to pay the catcher 75 cents, and to take his dog to the incinerator this afternoon.

GETS A KHAKI SUIT.

Jas. Healey, of Westwood, Had Failed

James Healey, arrested at his home near Westwood, pleaded guilty in police court this morning to failing to report for military service after having been called out. He was arrested by County Constables Dickson of Westwood and Puffer of Norwood on instructions from High County Constable A. R. Moore. A military escort came up from Kingston for him.

Seed Potatoes FOR SALE

Early Ohio, the very earliest potato grown, and has a record yield of 100 bags per acre; also Irish Cobblers. These are select potatoes and grown near Millbrook, and will give better results than imported seed. Price $2.00 per bag, f.o.b. Millbrook. Apply

JOHN MARTIN,
1d99 1w18 R. R. No. 2, Millbrook

MAGIC BAKING POWDER

CONTAINS NO ALUM

Users of this well known article have the assurance that food is made more wholesome, and nutritious by its use.

"Magic" is a pure phosphate baking powder, and it is a well known fact that phosphate is a necessary constituent in food, while alum is a dangerous mineral acid.

"Magic" Baking Powder contains no egg albumen or other added ingredient for the purpose of making unfair and deceptive tests which have no value as a constituent of baking powder.

For economy buy the full weight 1-lb. size.

E.W.GILLETT COMPANY, LIMITED
WINNIPEG TORONTO, ONT. MONTREAL

OIL NEXT WEEK?

First Car Load Is Expected By City Engineer.

The first car of Tarvia road oil is expected to reach the city next week, City Engineer Parsons stated this morning. The city's order for 30,000 gallons has been accepted, but there has been an unavoidable but only temporary delay in sending out the first shipment.

COULD NOT SLEEP.

Miss Gertrude Pratt, Wolseley St., Barrie, Ont., writes: "I was very much run down and could not sleep either day or night, and my arms and legs ached so that life was very miserable. After using six boxes of Dr. Chase's Nerve Food, I feel well and strong again."

Suggestion on Eczema

It will take just a few moments to step in and ask us what our experience has been in the way of grateful customers with the soothing wash of oils, D.D.D. Your money back unless the first bottle relieves you.

McDermid & Jury, Druggists, E. L. Payne, Druggist, Peterborough.

D.D.D. The Liquid Wash

Model ELECTRIC SHOE SHOP
166 SIMCOE STREET

Fashionable Footwear for Men, Women and children. Half soleing and repairing. I use Specially Tanned Oak Sole Leather, guaranteed to keep out water. Soles sewed by Hand. Neolin Soles and Rubber Heels put on.

Cement Lime

Hard Wall Plaster
White Rock Finish
Mortar Color
Plasterer's Hair
Plaster Paris
FOR SALE BY
Thos. A. Rehill
210 Wolfe Stree
Near C.P.R. Station
Phones Office 245; House 1372

"Its Confidence that does it"
Onion Seed
White & Yellow Dutch Sets
Prolific Multipliers
Seed Potatoes
IRISH COBBLERS
EARLY BUCKEYE
EXTRA EARLY EUREKA
EARLY SIX WEEKS
By Peck or Bag
Also Ferry's Garden Field and Flower Seed by the Pound, Ounce and Package
This is to be another Garden Year
PORTER S. WHITE CO.
334 George St. Phone 208

Do Not Hoard

There is no cause for panic among the people of Canada, but we must be willing to retrench in our eating habits in order that soldiers and our Allies may be fed. Therefore, DO NOT HOARD. Buy wisely for immediate use. We have always full stocks, fresh from the best markets, and can satisfy your daily needs with promptness. Trust your wants to us, for—

And Other Imported and Domestic Fruits

SPECIAL LINE IN ORANGES, GRAPE FRUIT, LEMONS, PINEAPPLES, BANANAS, APPLES, STRAWBERRIES,

Tomatoes, Onions, Cucumbers, Cauliflower, Parsley, Celery, Etc.

Fresh Lake Fish Received Daily.

Douros & Gettas
376 George St. Phones 1818&19

Numerous Changes In Real Estate In Peterboro' During First Two Months Of Spring

The following is a list of real estate transfers in Peterborough for the period from March 1st until April 20th:

319 Frederick avenue, from John H. Wells to Ernest R. and Isobel Shirley.

371 Romaine street, from Joachim Penno to Ledger D. Letellier.

307 Margaret avenue, from John G. Cole to Martha A. Gates.

Part of Lot 9, Fleming Place, from Sandford H. Fleming et al to Catherine Hickey.

540 Chamberlen street, from M. H. Minihan to Henry Taylor.

499 Patterson street, from Susan A. Laplante to Robert and J. French

Part of Lot 9, Fleming Place from Catherine Hickey to Anabella K. Galvan.

637 Aylmer street, from Agnes J. Johnston to Arthur and Elizabeth A. Danworth.

Lots 17, 18 and 19 Carlyle avenue, from Hugh Cruickshank to George V. Lancaster to Noah T. Laplante.

399 Walton street, from the Toronto Savings and Loan Co. to George H. Wells.

190 Lansdowne street, from D. G. Moloney to Benj. Johnston.

Property near Jackson Park, from Sarah J. and Richard H. Nesbitt to Samuel Deyell.

515 Bonacord street, from Francis Doman et al to G. W. Green.

153 Wescott street, from D. Oliver to Sarah J. McGill.

154 Mark street, from W. F. Turner to Harold A. and Margaret D. Perry.

163 Hunter street, from Ada W. and H. Thompson to W. H. Denham.

Lots 5 6, 7 and 8 Dufferin street, from Ann Bridgewater to John Hicks.

224 London street, from T. O. Donaldson to John J. McCarthy.

199 Antrim street, from Ellen Johnston to W. T. Cresswell.

197 Dublin street, from Margaret B. Ireland to Samuel B. Tretheway.

169 Edinburg street, from Francis S. Cunningham estate et al to Geo. L. Stevens.

531 Gilmour street, from G. Walter Green to Pearl Smith.

124 Charles street, from Thomas J. Wilson to Joseph Donaldson.

318 Monaghan road from G. Walter Green to T. O. Donaldson.

294 Wolfe street, from Florence G. Hall to Martha W. Sickler.

272 Dublin street, from Joseph Donaldson to Thomas J. Wilson.

275 Thomas street, from George Easson to Arthur Moffat.

33 Cricket Place, from Arthur Moffat to Geo. Easson.

260 Euclid avenue, from Elizabeth Metheral to Jennie McKibbon.

3 Dennison avenue, from Jennie McKibbon to Albert G. Roberts.

484 Homewood avenue, from Dora M. Mulholland to W. R. and K. E. Morris.

Corner Brock and Water, from Robert Ruddy to James G. Guise Bazley.

207 Carlyle avenue, from James Herr to Patrick Kennedy.

112 Hunter street east from Ada V. Warde to Agnes C. Hunter.

267 Simcoe street, from V. Eastwood to W. J. Oke.

236 Edinburgh street, from Florence G. Hall to Lizzie Howren.

206 Sherbrooke street, from L. D. Letellier to Jas E. Fletch

Corner of McDonnel and Water streets, Dr. Burnham's estate to John J. Turner.

232 McDonnel street, from Percy M. and Mabel M. McCarrell to H. R. H. Kenner.

249 Euclid avenue, from Joseph Brady to Walter Harron.

551 King street, from Wm. Mann to John C. Sproule.

136 Perry street, from Jos. E. B. Paquette to John C. Waldie.

467 Elm street, from Albert W. Breault to Michael Mayock.

242 Monroe avenue, from Annie Agnew to Francis A. Dalton.

'Strathormond,' George street from Eliza J. Stratton to Mary A. Sheehy.

551 Chamberlen street, from W. Williams to Nelson King.

771 Water street, from Henry T. W. B. Bradburn to Frank Whitehouse.

573 Patterson street, from P. J. Devlin to Henry E. Lucas.

299 Rubidge street, from Mary A. Sheehy to Thos. Brightman.

736 George street, from Wm. H. Lowes to Harold E. Lowes.

51 McDonnel street, from John W. Meyers to the Peterborough Cer.al Co.

375 Downie street, from Wm. H. Baker to Dora M. Mulholland.

Lots 2, 3 and 4 Argyle street, from Bertie W. Manning to the Nicholls Hospital Trust.

Lot 16 Weller street, from Stewart Patterson to Joseph Greene.

543 Harvey street, from Thomas Brightman to B. W. Manning.

310 Maitland avenue, from Ellen Ephgrave Margaret M. Morrison.

632 Edinburgh street, from Thomas C. Ephgrave to John Gibbs to Charles Horsfield.

250 McDonnel street, from John Gibbs Jr., to Ellen Ephgrave.

420 London street, from John J. McCarthy to Duncan Drummond.

ENTIRELY CURED OF ECZEMA

Doctor Failed, Salves Failed, Swaizema Cured

Read this Testimonial.

"For three years I have been troubled with Eczema on my face, hands and legs. My Doctor could not cure me, also tried patent salves advertised in the market which also proved no use.

"Was advised to try SWAIZEMA, which has entirely cured me. I strongly recommend this remedy to those suffering from Eczema.

Yours truly,
(Name on Request.)

Guaranteed and sold in Peterboro by The Warne Drug Co., Ltd. If your dealer cannot supply you, write C. E. Swaisland, Mfg. Chemist, 39 Dent St., West, Toronto.

A Dominion Express Money Order for Five Dollars costs three cents.

BRITISH DESTROYERS DEFEATED AUSTRIANS IN THE ADRIATIC

(Special to The Examiner.)

LONDON, April 27.—Two British destroyers defeated five Austrian destroyers in the Adriatic, the British Admiralty announced to-day.

"Two of our destroyers in the Adriatic engaged five Austrians," the report said. "The enemy fled to Durazzo for shelter.

"British air forces raided the seaplane base at Lurazzo, Tuesday, and apparently were successful."

GLASS OF SALTS CLEANS KIDNEYS

If Your Back Hurts or Bladder Bothers You, Drink Lots of Water.

When your kidneys hurt and your back feels sore, don't get scared and proceed to load your stomach with a lot of drugs that excite the kidneys and irritate the entire urinary tract. Keep your kidneys clean like you keep your bowels clean, by flushing them with a mild, harmless salts, which removes the body's urinous waste and stimulates them to their normal activity. The function of the kidneys is to filter the blood. In 24 hours they strain from it 500 grains of acid and waste, so we can readily understand the vital importance of keeping the kidneys active.

Drink lots of water—you can't drink too much; also get from any pharmacist about four ounces of Jad Salts; take a tablespoonful in a glass of water before breakfast each morning for a few days and your kidneys will act fine. This famous salts is made from the acid of grapes and lemon juice, combined with lithia, and has been used for generations to clean and stimulate clogged kidneys; also to neutralize the acids in urine so it no longer is a source of irritation, thus ending bladder weakness.

Jad Salts is inexpensive; cannot injure; makes a delightful effervescent lithia-water drink which everyone should take now and then to keep their kidneys clean and active. Try this, also keep up the water drinking, and no doubt you will wonder what became of your kidney trouble and backache.

REA MARTIN, the Clever and Popular Star. Coming to THE GRAND Next Tuesday, April 30th in "THE BRAT"

OUR DAILY CALENDAR
What is a name? that which we call a rose
By any other name would smell as sweet.—Shakespeare

DAINTY WHITE DRESSES FOR CONFIRMATION

The children's department on the second floor presents a delightfully attractive array of thevery prettiest little white dresses that you could ever wish to see. Neither price nor illustration explains the finess of the materials, the quality of the workmanship, the dainty touches of hand stitching nor the varied and pretty styles. There are frocks so simple, and therein lies their charm, and others with bewitching little touches of trimming. Some have long sleeves. ¾ length and short sleeves. Visit the children's department and see the display in the Arcade window, rear.

Fine English voile makes a lovely dress. This style is made with a baby waist, trimmed in zonoe fashion with val lace, alternated with fine tucks. It has long sleeves with turned back cuffs. In sizes 6 to 14. Priced at $2.49

You are sure to like this French dress, a long waisted model with ordandy embroidered front. The skirt is trimmed with rows of lace and insertion, and there are tiny rose buds here and there. It is size 6, and the price is $3.25

Another style is called the "Gretchen Dress." Made high waisted with a smart little coat of Swiss embroidery and lace, laced together with ribbon. The skirt is gathered and pleated with a little lace trim. Comes in size 7 only, and the price is very moderate at..... $4.50

And this little dress of French voile is charming. It has a yoke effect and panelled front of embroidered voile outlined with lace and insertion. Full skirt with insertion banding and lace finish. Sizes are from 10 to 14. Priced at $3.50

We have pretty, ready-made confirmation veils of embroidered Brussels net. They are 1½ yards square, two designs..... $1.50 and $2.00

The GRESSMAN Company Limited

COLOSSAL SPECTACLE AT EMPIRE THEATRE

"Intolerance" or Love's Struggle Throughout the Ages — A $2,000,000 Achhievement

The greatest film picture yet produced will be presented in this city at the Empire Theatre two days only, Monday and Tuesday, April 29th and 30th.

It is the latest work of D. W. Griffith, who has gathered together epics from Belshazzar, the life of Christ, Charles IX. of France, and from today, moulding them together in a marvelous production. He calls the picture "Intolerance." There are four plots in the photo-drama. All are magnificent in detail. The most wonderful scores of mobs and battles shown during the different periods entrance and thrill the spectators.

This new work is the largest production Mr. Griffith has ever made. For over four years he has been evolving and completing its details. The motivating theme is of the twentieth century and realistically presents some stirring phases of everyday life. The ancient periods show medieval France during the reign of Charles IX., when his mother, Catherine de Medici, dominated his career; Jerusalem at the birth of the Christian era and Babylonn, about 520 B.C., when Belshazzar's forces were overpowered by the Persian armies under Cyrus. "Intolerance" is described as a combination of the poetic and dramatic in epical form, designed to indicate the visions that could flash across the mind while contemplating a crisis in one's personal affairs. It reveals that anyone can be the victim of the intolerant forces which led to the fall of Babylon, the midnight massacres of medieval France and the dominant tragedy on Calvary.

This colossal spectacle has achieved a triumph of art. It is the condensation of a thousand centuries of evolution. A red-blooded romance, tense with the spirit of adventure—annihilates time and space—125,000 people fill its scenes—7,000 horses and 1,500 chariots add to the excitement. Babylon, about 250 B. C., when Belsh-Holy City—Paris, the Mediæval Siren—America, of the Overwhelming-Today are the features of its background. Men of valor—Houris of the Orient—heart-throbs and smiles—titanic struggles on towering embattlements—ancient luxury in its wildest excesses—are parts of the four great stories rushing to a thrilling climax that keeps alive the hope of redemption in the shuddering heart of man.

A new art form that illumines every fundamental of drama, music, literature and painting. It is pre-eminent because it tracks intolerance to its lair and dares to tell the truth. 400 performances in New York, 300 in Chicago, 200 in Philadelphia! Now playing Drury Lane Theatre, London, England, and Theatre Royal, Sydney, Australia.

In placing the VIVID Lamp before our patrons we can highly recommend it to give satisfaction, because it results in cheapness in the end, as it is thoroughly tested in every way against electrical and mechanical defects. It is the life of the lamp that makes it cheap or dear. Nothing better than this lamp can be had at the present time.

The Kingan Hardware Company, Ltd.
359 George Street, Peterboro

Colds Settled In The Kidneys

Lumbago, Backache and Rheumatism Was the Result—Now Enthusiastic Over Cure Obtained.

CHATTERTON, Ont., March 27. — The kidneys are extremely sensitive to sudden changes of temperature, and much pain and suffering is a frequent result, as all who have had attacks of lumbago and rheumatism know.

The writer of this letter was a great sufferer until she found that by using Dr. Chase's Kidney-Liver Pills she could regulate the action of the kidneys, and thereby remove the cause of lumbago and rheumatism.

Mrs. John Lancaster, farmer's wife, Chatterton, Ont., writes: "We would not want to do without Dr Chase's Kidney-Liver Pills in the house, for we have proven their merits in so many cases. I have weak kidneys and whenever I catch cold it settles in the back and develops into lumbago. I used to suffer terribly from lumbago and rheumatism, but find that by using Dr. Chase's Kidney-Liver Pills and applying Dr. Chase's Backache Plaster that I obtain the greatest relief, and am soon all right again My daughter has also used the pills with splendid results, as has also a neighbour woman who suffered greatly from constipation."

Dr. Chase's Kidney-Liver Pills one pill a dose, 25c. a box, at all dealers, or Edmanson, Bates & Co. Limited, Toronto. Be sure to see the portrait and signature of A. W Chase, M.D., on the box you buy

BIG MODERN GARAGE WILL BE BUILT BY J. J. DUFFUS TO ACCOMODATE ALL CARS

On Historic Property of the Corner of Charlotte and Water Streets, East of the Empress Hotel—Will Have Capacity For 250 Cars

COMPLETELY EQUIPPED

The biggest and the best equipped garage between Toronto and Montreal will be built this summer by ex-Mayor Duffus at the south east corner of Charlotte and Water streets, to be completed and ready for occupation in August. A stone's throw from the heart of the city, (the corner of George and Charlotte streets) the new Duffus garage will be immediately east of and opposite the Empress hotel. An idea of its size and capacity may be gained from its estimated accommodation for 250 cars. Not only will it embody all the newest ideas in garage construction and facilities, but will also be of an attractive design and finish that should make it a welcome addition to the mercantile district. Built of reinforced concrete and brick, it will be sixty feet by 190 feet in size, and of two storeys, comprising a main ground floor and basement. Another storey may be added at any time when needed. The long dimension will parallel Water street, with the foundation and piers of concrete, and the walls of red brick. Between a new sidewalk and the building there will be a seven foot space which will eventually be seeded in grass. The general effect is designed to add a touch of beauty to the premises.

In outlining the plans, Mr. Duffus has adopted ideas he observed in garages he visited in many cities, and has combined these with his knowledge of the demands of the business and a desire to anticipate its development. Thus, the departments have been set out to secure compactness, easy access and communication and a general shop efficiency that will reduce friction and congestion to a minimum.

The ground floor is level with Water street. At the north end are the offices and show rooms with their separate entrance. In this section will be a wholesale and retail automobile accessories department that will be as complete as possible. A long show case will divide the show room from the accessories, and at the same time provide a counter for sales. On the south side of a separating partition will be the main room of the garage with a wide door to the north through which automobiles will enter. They will pass out through another door near the south. This will avoid turning in the garage and should contribute largely to its smooth working.

The basement will contain the coal bunker and boiler room at the north end with special provision for receiving coal. A vulcanizing room will be a feature of the establishment and will be thoroughly equipped for very tire need. These departments will be divided by fire walls. A stairway leads from the retail accessories department down to the wholesale and stock room, where the supplies will be received and kept and from which large orders will be filled and delivered. The rest of this floor will be devoted to garage work.

A railway siding will be laid close to the building on the east side, presenting an invaluable shipping advantage. Entrances for automobiles will also be at the rear; east and west windows will furnish abundance of light, the west windows being boxed under the mechanics' benches. Illumination will be a decided feature of the garage as there are no adjacent buildings to obstruct the light.

Wash racks on both floors should appeal to car owners who object to carrying excess mud, not only for appearance sake, but also becaues they realize the depreciation and injury it causes. There will be a gasoline tank at the curb, and inside the entrance a special office where gasoline, grease and oil will be paid for and all such sales recorded.

WILL BE FIRE PROOF.

Mr. Duffus has obtained the advice and direction of fire underwriters in his plans to make the building fireproof. The roof and ground floor will be of reinforced concrete seven inches thick, supported by concrete pillars. The roof will form the floor of a second storey if business expansion requires it. Iron, cement and brick will be the only materials in the skeleton of the garage, the only wood being in the office partitions and fixtures, and in the bins of the retail accessories department.

ALL CARS TAKEN CARE OF.

"We have not been able to take care of our own cars as we should have liked," Mr. Duffus said, "to say nothing of others which we could not handle at all. In the new garage we will be able to give our cars proper attention, and also all others that come to us. This applies not only to cars of all makes, but also to trucks which are becoming a more important branch of the automobile business ever day. We will have day and night staffs, so that trucks and cars that are used daily may be put in order during the night and made ready for the next day. The garage will be steam heated, and doctors and other citizens who use cars in winter will have a warm place for storing them at a reasonable cost.

We hope to receive a large share of the tourist trade, to whom we will offer every accommodation. We are close to the city's leading hotel, and will, therefore, offer a special advantage to its tourist guests, who motor to Peterborough. I believe that the truck business is due for a rapid growth in this city, as soon as the business men more generally realize the saving of time and money that trucks afford. Our motor and electric accessories will be as complete as we can make them, and automobile owners will not have to go out of Peterborough for their needs in that line. We will also have a modern vulcanizing equipment that will fill a long-felt want.

RAPID ADVANCEMENT.

The new garage will represent another milestone in the rapid and extensive progress Mr. Duffus has made since he launched into the automobile business under the firm of Drummond and Duffus in 1909, when it was still in its swaddling clothes as far as this district knew it. The local home of the first Fords remained at the old Drummond & Duffus store on Simcoe street, until Mr. Duffus took over the business himself, moving into a shop on George street, opposite the Barrie building. In 1912 the business leaped up the ladder, skipping many rungs when Mr. Duffus opened the biggest garage in the city in his present premises on Simcoe Street. For a time the new accommodation was ample, but presently its limitations began to cramp the activities that grew out of the sales Mr. Duffus kept increasing year after year. In 1909 there were only nine Ford cars sold in Peterborough, and they were almost alone in the field. To-day they are ubiquitous in Peterborough County, as elsewhere. Every body seems to have one, and if they didn't emerge from the Duffus garage on Simcoe street, they were sold from the Norwood or Millbrook branches. It is true that the price of the Ford cars and their reliable service were invincible arguments to the general public and Mr. Duffus gave them a wide fame in this district. He must have canvassed the city and county with equal assiduity, for there seems to be as many finding brief resting places in farmers' driving sheds as in the conspicuous backyard garages that dot the city.

ON HISTORIC GROUND.

Mr. Henry T. Hickey has the contract for the new Duffus garage, the construction of which will be begun at once. Mr. Hickey, although a young man, has a number of successful, large contracts to his credit at home and abroad, and will score another in the completion of this building. The property was bought from the Chamberlen Estate, who, it is understood, received it from the Crown. It is historic ground. Peterborough's first settlers raised their homes in that neighbourhood when the community comprised a mere handful of pioneers squatting on the riverbank. In those days it was probably the heart of the hamlet, and although a city has spread around it the main artery of business is only a stone's throw away.

A GOOD DIGESTION

Depends Upon Keeping the Blood Rich, Red and Pure

To be able to eat what you want and to digest it properly is a priceless blessing. Good digestion is not appreciated until you lose it. Then you cannot afford to experiment, for strong medicines are hard on weak stomachs. If you have indigestion do not be persuaded into believing you can cure yourself by the use of pre-digested foods or so-called stomach tonics. There is no tonic for the stomach that is not a tonic for every part of the body. It is through the blood that the stomach gets its power to assimilate and digest food, and as the blood goes to every part of the body and improvement in its condition not only results in strengthening the stomach but every organ in the body. Rich red blood is absolutely necessary to good digestion. If your stomach is weak and you are troubled with sour risings in the throat, a feeling of pressure about the heart, or nauses after eating, try the tonic treatment with Dr. Williams' Pink Pills. So many dyspeptics have been cured by this medicine that every sufferer from stomach trouble should try it. You will soon know the joy of good digestion and enjoy better health in other ways you give this medicine a fair trial. Mr. Fred J. Kendall, Darlin Ave., Toronto, says: "For upwards of five years I was a great sufferer from indigestion, which gradually undermined my general health, leaving me in a weak and anaemic condition. I spent considerable money with one doctor and another, but failed to receive any lasting benefit, and had become quite discouraged. One day my wife urged me to try Dr. Williams' Pink Pills but I thought it would be the same old story. But she had so much faith in them that she got me a box, and to please her I began taking them. By the time the box was finished, I noticed a slight improvement, and I continued taking them and soon found myself gaining. I could sleep better and my appetite improved, without the distressing symptoms that had previously followed eating. I think I took in all about a dozen boxes, and to-day I am a stronger man than I ever was in my life. When I began the use of the pills I weighed 143 pounds while now I weigh 167. You may use this letter as you choose, hoping it may reach some poor, discouraged sufferer as I was."

You can get Dr. Williams' Pink Pills through any dealer in medicine or by mail at 50 cents a box or six boxes for $2.50 from The Dr. Williams' Medicine Co., Brockville, Ont.

THE DAILY EXAMINER
Helps its Advertisers to properly Display their Advertisements.

New Arrivals in
Misses' and Children's
Hats

We have just placed in Stock a most exclusive variety of these goods in Milans, Panamas and Java Straws.

Call and see these smart styles

W. E. LECH
336 GEORGE STREET
Manufacturing Furrier and Hatter
NEAR SIMCOE ST

THE REXALL SALE DRAWS CROWDS TO TWO STORES

The "One Cent" Rexall sale at McDermid's and Payne's drug stores has been an uptown excitement during the past three days. Purchasers have actually loaded up with all their requirements in the wide range of articles that bear the Rexall name and reputation. Other interesting lines have been included, and the complete offering is a decided attraction to the public. The crowds have actually been two and three deep before the counters in both these stores.

Every Weak Throat Quickly Strengthened And Bronchitis Cured

Grand Results Follow the Direct Breathing Remedy, Which Cures Without Drugging.

The country is fairly wild over the wonderful recovery that throat sufferers are making every day with Catarrhozone. From ocean to ocean come letters telling of rapid cures—and cures when the complaint was chronic and long standing. It's a brand new principle upon which Catarrhozone works—not a single dose of medicine to take—nothing to upset the stomach or spoil digestion.

You can breathe through the Catarrhozone inhaler medicated air that is full of healing, soothing balsams, full of piney antiseptic essences that resemble the air of the pine woods in the Adirondacks. The piney vapor has a truly marvelous action on weak throats. It brings strength and health to the bronchitic, stops that hacking, irritating cough, prevents hoarseness and difficult breathing. You can't find anything for weak-throated people on earth more beneficial than Catarrhozone. It means heaven on earth to the man that has had bronchitis, catarrh or throat irritation. You will realize this the first time you use Catarrhozone, which is a scientific preparation specially designed for diseases of the nose, throat and bronchial tubes. Get the large size, it lasts two months, costs $1.00; medium size, 50c.; sample size, 25c. All storekeepers and druggists, or The Catarrhozone Co., Buffalo, N.Y., and Kingston, Canada.

INCINERATOR SHED CAUGHT FIRE

Sparks from a passing locomotive set fire to the incinerator shed in two places yesterday afternoon at 5:15. The fire department arrived in time to prevent any damage.

DEATH REPORTED.

An old offender that hung on for years. Nothing touched his stony heart but Putnam's Corn Extractor, and out he came, root, stem and branch. All corns cured just as quickly when Putnam's is used; try it, 25c at all dealers.

Clocks

In buying a clock a reliable movement is the first thing to consider and the next is the best design for your particular purpose. See our window display of new Clocks.

SCHNEIDER'S
JEWELLERS
367 George Next Turnbull's
Marriage Licenses Issued

MUSIC AS RECREATION

Recreation is essential for the health and well-being of the family, and music is essential for a recreation that is totally relaxing and instructive.

Are you doing without music in the home because no one plays? In these days of marvelous inventions, that is no excuse for the lack of music.

There are people who have been wise enough to purchase player-pianos, organs and phonographs, slightly used, therefore cheaper, by securing them through Heintzman Hall, Peterborough, Royal Bank Buildings, Hunter Street.—B. H. Britton, Manager. 'Phone 258.

SEED TIME

Will soon be here. Get ready for the Planting. Our new stock is up to the standard in every respect, and embraces

CLOVER SEED
ALFALFA SEED
ALSIKE SEED
TIMOTHY SEED

Feed Your Calves on Calf Food
A Splendid Balance Ration for Sale by

G. A. GILLESPIE 375-377 AYLMER STREET Phones 650 and 763

TWO SPECIAL BARGAINS for MONDAY at CHESLER

CHARMING SILK DRESSES ON SALE MONDAY AT $13.95 — This is a collection of manufacturers' Samples and like all such collections are mostly individual styles, for this reason too we cannot give many details, but the selection includes various draped and tunic skirts and bolero bodice, and the colors are navy, black, green, brown, grey and burgundy. Sizes 16 to 40. Regular up to $25.00. Special Monday at $13.95

WOMEN'S SMART SUITS FOR MONDAY'S SALE AT $19.95 — Comprising models in serges, gabardines and wool poplins, procurable in such modish shades as brown, navy, green, grey or black. A glance at these Suits on Monday will show you how truly remarkable is the value offered, for they are all models which were very much higher priced and have been reduced for Monday. The Coats are made with belts, pockets and fashionable collars, many having over-collars of white silk or poplin. Some are ornamented with buttons and braiding, while a few show pleats. The skirts are for the most part gathered, belted and pocketed, and the sizes range from 16 to 42. Come early on Monday and get first choice of these Spring Suits. Specially Priced for Monday at $19.95

We have many more real bargains for Monday, specially in Ladies' Gloves, Hosiery, Underwear, White Wear, etc., but as we have no space to mention all particulars we will gladly show you them when you come on Monday.

B. CHESLER LUNDY BLOCK 289 George St

Farmers Follow Old Time, Rural Schools The New

The farm clocks are keeping standard time, ignoring the daylight savings plan, according to a number of farmers who spoke to-day for practically all their neighbours. "We are getting up at five o'clock now, and there is no use advancing the time and rising at four o'clock. We are using all the daylight as it is, and the new time makes no difference to us. Of course when we have any city engagement we have to remember that the city are following the new time."

The rural school clocks synchronize with the city's, but the farmers regard this as a hardship to the children. They have to leave that much earlier in the morning, and those who return home at the noon recess require their dinner one hour earlier than the regular meal served the men who come in from the fields at the old hour. On the whole, however, the farmers have no complaints, and if it works a benefit in the cities, the farmers are content.

PUT OLD ENEMY TO UTTER ROUT

Tells how to lift off that touchy corn without hurting one particle

Hospital records show that every time you cut a corn you invite lockjaw or blood poison, which is needless, says a Cincinnati authority, who tells you that a quarter ounce of a drug called freezone can be obtained at little cost from the drug store, but is sufficient to rid one's feet of every hard or soft corn or callus.

You simply apply a few drops of this freezone on a tender, aching corn and the soreness is instantly relieved. Shortly the entire corn can be lifted out, root and all, without pain.

This drug is sticky, but dries at once and is claimed to just shrivel up any corn without inflaming or even irritating the surrounding tissue or skin.

If your wife wears high heels she will be glad to know of this.

Ladies' Hair Works

Mrs. M. J. Byrne
695 College St., Toronto

Formerly of the Ladies' Hair Works, Peterborough, will be prepared to fill orders for any kind of Hair Goods or Hair Work. Peterborough orders will receive prompt and careful attention.

SPRING HAS ARRIVED

The bright sunshine will show the need of decorating.

Let us give you estimates for

Painting, Paper-hanging or Kalsomining

Size of job no object.

Hughson Johnstone
DECORATOR
416 WATER ST.
Opp. Post Office
A. E. JONES, Manager
Phone 958

SECOND-HAND GOODS

Bought and Sold. Entire Household Furnishings valued, Bought and Sold. A postal card will advise us to call.

S. COHEN
189 Charlotte St. Phone 1369

Wm. LYTLE CARTAGE Co.

General Transport Business.
Let Us Handle Your Freight.
Household Goods Carefully Moved.

STORAGE

Clean, Dry, Safe—Large or Small Lots. On Railway Siding for Car Lots.

TELEPHONES:
Office—360. House—237. Night—267.

"Y" EXHIBITION WAS REPEATED

Miss Madeline Pulkinghorn Won the Pennant.

Friday's attendance at the Y.W.C.A. Gymnasium exhibition was even larger than the previous night, and 175 extra chairs had to be secured to accommodate the increased audience.

Won the Pennant.

Miss Madeline Pulkinghorn and Miss Phyllis Young tied on the high jump, going over at 3 feet 11, but on account of having won the honours of the highest jump the previous night Miss Pulkinghorn was awarded the pennant.

Some Presentations.

Miss Littlefield, the physical director, was presented by Master Grant Breckenridge, on behalf of the advanced and beginners classes, with a camera, also a number of beautiful bouquets from the girls. Miss Edith Pryce and Mrs. Rogers, the trainers of the Athena and Silver Link clubs, were also presented with bouquets.

Some Confusion.

The committee were greatly at a loss to untangle a slight mistake made by the young ladies who acted as ushers and who unused to the work were unable to keep the rightful reserved seats for the rightful owners. However every one saw the show and that was sufficient.

Sang a Solo.

Miss Ruby Quartermaine contributed a most enjoyable solo accompanied by Mrs. Greenslade.

VERSATILE MUSICIAN WILL VISIT PETERBOROUGH.

Adjutant Urquhart Plays Fifteen Different Instruments.

Adjutant Urquhart, the Musical Wonder from Toronto, will visit Peterborough on Monday, 29th.

Adjutant McElhiney has been trying to get this officer to visit Peterborough for two years, and has just succeeded. Adjutant Urquhart plays about fifteen different instruments, and his daughter Eva will accompany him.

Some of his instruments are very old, and are quite curios in themselves, apart from the playing. Others he has invented himself. He will be well worth hearing Sunday night.

DRAMATIC PRODUCTION WAS REPEATED LAST EVENING IN ENNISMORE.

Last evening, in the Ennismore Parish Hall, the young people of Ennismore repeated their 17th of March dramatic production, "A Bit of Blarney." A large crowd turned out to witness the performance, including a number from Peterborough.

WAS OFF WORK 4 OR 5 MONTHS A YEAR WITH CONSTIPATION

If the truth were only known you would find that over one-half of the ills of life are caused by allowing the bowels to get into a constipated condition.

When the bowels become constipated the stomach gets out of order, the liver does not work properly, and then follows the violent sick headaches, the sourness of the stomach, heartburn, water brash, etc.

Keep your bowels regular by using Milburn's Laxa-Liver Pills. They work on the bowels gently and naturally, and will cure the worst cases of constipation.

Mr. Sylvester Clements, Galt, Ont., writes: "I desire to express my heartfelt thanks for what Milburn's Laxa-Liver Pills have done for me. I have been suffering from a bad stomach and constipation and would be off work 4 or 5 months a year. I was hardly able to be inside without getting a severe headache. I tried doctors' medicine and other remedies, but got no relief until a friend advised me to use Milburn's Laxa-Liver Pills. Now I can work inside without any headaches or pain. I would not be without your remedy for anything. I write this so that anyone suffering the same as I did may use them and be cured."

Milburn's Laxa-Liver Pills are 25c a vial at all dealers, or mailed direct on receipt of price by The T. Milburn Co., Limited, Toronto, Ont.

NO CHANGE IN PRICE SIMPLEX SHOE POLISH 10c

BLACK, TAN, WHITE AND OX BLOOD

HAWES & Co., Toronto

EMPIRE THEATRE

2 Days Only — Monday and Tuesday — April 29-30

Special Matinee at 2.30

By Special Request with the Orchestra.
D. W. GRIFFITH'S Colossal Spectacle

"INTOLERANCE"

Or Love's Struggle Throughout the Ages

CYRUS ORDERING THE SIEGE OF BABYLON in D.W. GRIFFITH'S "INTOLERANCE"

PRINCE BELSHAZZAR and the PRINCESS

125,000 People—7,000 Horses—1,500 Chariots—It makes a 4 ring circus look like a side show—Seats now on sale at Empire

Evenings at 8, Prices 50c & 75c. Matinee, 2.30. All Seats 25c

Eggs And Butter Took A Drop This Morning

Early Buyers Paid the High Prices on the Market

Eggs and butter took a further drop this morning except for the earlier buyers who paid high prices.

Eggs sold at 34c-37c dozen.
Butter 48c-53c per pound.
Chicken 35c pound, $1.25-$1.60 each.
Potatoes $1.90-$2.00 bag.

The maple syrup season is evidently over, none being on the market today.

RED CROSS SOCIETY OF GEORGE STREET METHODIST CHURCH

Following is the monthly report of Red Cross Work by the ladies of the George Street Methodist Church:

42 day shirts made at home and sent direct to the boys in the trenches.
200 pairs of socks sent direct to the boys in the trenches.
90 pairs of socks sent direct to the Canadian War Contingent Fund.
42 pairs machine knit socks for the local Red Cross.
24 pairs pyjama suits, for the local Red Cross.
12 sheets, for the local Red Cross.
36 pillow covers for the local Red Cross.
72 towels for the local Red Cross.
60 housewives for the local Red Cross.
60 stretcher caps for the local Red Cross.
60 grey flannel shirts for the local Red Cross.

BELMONT CLUB HELD A DANCE.

Strathdee's (Toronto) music made a big hit at the Belmont dance last night at the Empress, and about 75 couples enjoyed one of the brightest little dances that have been given this season.

NAVIGATION ON THE OTONABEE

The steamers Rainbow and Geneva came up to-day from Harwood and Gore's Landing bringing a large number of passengers and a quantity of freight. They will return this afternoon.

DON'T MISS BIG WAR NEWS SEND TO-DAY FOR

The Globe
Toronto, Can.

From yesterday's edition:

OVER 1,000 PRISONERS
(By PERRY ROBINSON.)
(London Times Cable to The Globe. Copyright, 1918.)
British Headquarters, April 26.—Our prisoners in the fighting to-day at Villers-Bretonneux cannot be less than 1,000; for I know one unit of the Australians have taken 200, the Berkshires 200 and another English county regiment 65, making over 900, with other sections of the battle still to be heard from.

This was but one of many cables that appeared in no other paper in Ontario.

3 months by mail $1.00
By Delivery, $1.35.

Order Through Your Newsdealer or Mail This Coupon Direct

NAME

ADDRESS

(This was clipped from.....)

FLOWER EMPORIUM ON GEORGE STREET

Peterboro' Floral Company Completes New Stores

In completing the prettiest addition George street has had in many years, Mr. R. Denne and Mr. C. Williamson, the joint owners, have spared no pains in their new floral emporium. The store, formerly the Coughlin drug store, 347 George street, has, by a complete transformation, been turned into what is literally an oasis in the desert. Here, with daily supplies from the Dale, Brampton, and Millers, Toronto, conservatories cut flowers and design work will be specialized upon.

The window show cases and stock are up-to-date and could compete with any similar establishment in any of the big centres. White enamelled panels make an appropriate back ground for the countless bowls of fresh and lovely flowers which to see alone are worth a walk down town, while the back rooms are fitted up with the latest ideas in flower cooling refrigerators and basins.

A Separate Store.

Mr. Denne will run his new establishment entirely separate from the Water street plant, where seedlings and ferns will be specialized on, and only a running stock of seeds will be kept.

Lakefield News Of Interest

LAKEFIELD, April 27. — At the regular meeting of the Maple Leaf Club, held in the Town Hall on Thursday evening, April 25, it was decided to dispose of part of their share of the concert proceeds as follows: $5 to the Belgian Relief Fund, $5 to the Secours Nationale, $5 to the British Navy League, and $5 to the Canadian Maple Leaf Club. This is very commendable, and the girls deserve congratulations for their patriotism.

Navigation News.

The Government steamer "Bob Hall" made a trip to Young's Point on Friday morning.

One of the new lock gates for Young's Point, which is being built at the Lakefield wharf, is to be put in the water on Friday.

Wife Receives Her Husband's Military Medal

Mrs. Wilford, Olive avenue, has received the military medal won by her husband, Co. Sergt. Major Harry Wilford, who was awarded the decoration for gallantry during the battle of Vimy Ridge. Sergt.-Major Wilford who was wounded some time ago, and has been in hospital in England, expects to return to the front in a short time.

Where to Worship

ANGLICAN

St. John's Church
Hunter Street
REV. J. C. DAVIDSON, RECTOR.
Rectory, Corner Brock and Sheridan Sts.
Fourth Sunday after Easter.
8.00—Holy Communion.
11—Mattins, Litany and sermon.
Processional 357—Great God of Hosts, Venite 20.
Te Deum—Dr. Garret.
Benedictus—40.
Office Hymn 594—Our Blest Redeemer.
Before sermon 460—For the Beauty of the Earth.
Offertory—"Hosanna"—Grainer.
Mrs. A. L. Amye.
God Save the King.
Recessional 636—The Son of God Goes Forth to War.
3 p.m.—Sunday School and Bible classes.
Bible lesson—Humility and Forgiveness, S. Mark 9.33.
Prayer Book lesson. The Christian Creed.
7.00 p.m.—Choral Evensong and sermon.
Processional 577—O Saviour May We Never Rest.
Responses—Tallis.
Psalm chants—100, 103, 180.
Magnificat—110.
Nunc Dimittis—114.
Office hymn—469. Fierce raged the tempest.
Before sermon—333. Holy Father in Thy Mercy.
Offertory—"Angelus"—W. V. Wallace.
God Save the King.
Recessional 125—Saviour Breathe an Evening Blessing".
Annual offering for Superannuation Fund.
The Rev. Canon Morley, St. Alban's Cathedral, Toronto, will officiate.
Richard J. Devey, Organist and Choirmaster.

All Saints' Church
Rubidge Street.
REV. R. B. GROBB, M.A., RECTOR.
Residence, 265 Reid Street
Fourth Sunday after Easter.
11 a.m—Morning Prayer Preacher, the Rector.
Hymn 169—"Alleluia, Hearts to Heaven and Voices Raise".
Venite 7. Psalms 18. TeDeum 29. Jubilate 66.
Hymn 423—"Conquering Kings, their Titles Take."
Anthem—"Behold How Good and Joyful".
Alms presentation, 389.
Hymn 307—Lord, Her Watch thy Church is Keeping".
Amen, 139.
3 p.m. Sunday School and Bible Classes.
4 p.m.—Holy Baptism.
7 p.m.—Evening prayer. Preacher, the Rector.
Hymn 440—"Come Ye Faithful, Raise the Anthem".
Psalms to Chants 95, 103, 105. Magnificat 75. Nunc Dimittis 98.
Hymn 572—"O Happy Band of Pilgrims".
Anthem—"Break Forth into Joy".
Alms presentation, 389.
Hymn 22—"Glory to Thee, My God, this Night."
Amen 138.
Vesper Hymn 40.
Choirmaster, Mr. George E. Chandler.
Organist, Miss Flowers.

St. Luke's Church
Roger Street.
ASHBURNHAM—EAST CITY.
REV. W. H. WHITE, M.A., RECTOR.
Rectory, 334 Roger street.
Fourth Sunday after Easter.
8 a.m.—Holy Communion.
First Communion for the newly Confirmed.
11 a.m.—Morning service and sermon.
12.30—Administration of Holy Baptism.
3 p. m.—Sunday School and Bible Classes.
7 p.m—Evensong and sermon.
There will be no mid-week service, owing to the absence of the Rector from the city.
Mrs. W. A. Greenslade, Organist and Choirleader.

St. George's Church
South Peterborough—George and Braid wood.
REV. J. PRICE, RECTOR.
Fourth Sunday after Easter.
11 a.m.—Holy Communion (choral) and sermon. Preacher, the Rev. Dr. Macklem, Provost of Trinity College, Toronto.
3 p.m.—Sunday School.
7 p.m.—St. George's Day National Service. Preacher, Dr. Macklem. The first lesson will be read by His Worship A. O. Langley, County Police Magistrate. The second lesson by His Honour Judge Hayden.
Thursday, 2.30—Ladies' Guild.
Thursday—8 p.m., Choir practice.
Friday, 7 p.m.—Mission Band.
Organist—Miss Beatrice Blake.

St. Alban's Mission
Church of England.
Business St., Brownton.
Mr. C. A. Spence in charge.
11 a.m., Sunday School.
7 p.m.—Holy Communion and sermon Preacher, Rev. I. Price.

METHODIST

George Street Methodist
REV. AMOS J. THOMAS, M.A., B.D. PASTOR
Parsonage, 541 Water Street.
11 a.m.—The Pastor will preach. Subject "Watching the Winds."
Organ prelude—Andante in F—Lott.
Anthem—"Callest Thou thus O Master"—Macy.
Solo—"Beautiful Isle of Somewhere"—Fearis. Mrs. J. H. Renwick.
Postlude—Allegro in G.—Miles.
7 p.m.—The Pastor will preach. Subject "Perils in the Sea," a second of a series on Danger Signals.
Organ prelude—Chorus of Angels—Welv.
Anthem—"Thy Word not Mine, O Lord"—Meale. Solo part, Miss Eva Fusee.
Male quartette — "Remember Me, O Mighty One"—Kinkel. Mr. A. Edmison, Mr. C. O. Parsons, Mr E Walton, Mr. W. Dartnell.
Solo—"The Voice of the Shepherd"—Glynne. Miss Emma Worth.
Postlude—March Militaire—Clarke.
Mr. J. H. Renwick, Organist and Choirleader.

Mark Street Methodist
Mark Street, East City.
PREACHER, REV. R. A. WHATTAM
Parsonage 578 Mark Street
The Pastor will preach at both services. Class meeting and Junior League at 10 o'clock.
11 a.m.—Subject, "The Christian Kingdom as compared with the Jewish."
Anthem—"Lay Hold on the Life Line" Hoofman. (Solo part, Mr. J. Speer).
Solo—"May My Walk be Close with God"—Herbert Johnston. — Mrs. A. A. Perrin.
2.45 p.m.—Sunday School and Adult Bible class.
7 p.m.—Public service.
Subject—"Memories of Home"—the second of a series of discourses on the Prodigal Son.
Quartette—"Beautiful Isle of Somewhere"—Misses Wand and Whattam; Messrs. J. Iradale and M. Sucese.
Solo—"Dream of Paradise"—Mrs. Wand.
Wednesday evening at 8 o'clock, Public prayer service.
Thursday, at 8 p.m., Choir practice.
All seats free. Everybody welcome.
Miss E. Kemp, Organist and Choir

Trinity Methodist Church
SIMCOE AND RUBIDGE STREETS
REV. J. P. WILSON, B.A., PASTOR
Parsonage 302 Reid Street
Morning service—The Pastor will preach.
Morning Anthem — "There's a Beautiful Country"—Parks.
Male Quartette—"Walking With God"—Pontius. Messrs. Wright, Ridyard, Hartshorn, Baldry.
2.30 p.m.—Sunday School and Bible Classes and Brotherhood.
7 p.m.—The Pastor will preach.
Evening anthem—"Rest of the Weary"—Miller. Solo part, Miss Greta LeBarr.
Contralto solo—"The Sunset of the Year"—Mrs. Widdess.
Duett—"My Saviour"—Fillmore. Mrs. King, Miss Pollard.
Monday, 8 p.m.—Epworth League.
Wednesday, 8 p.m.—Prayer meeting.
A welcome to all.
George H. King—Organist and Choir master.

St. James' Methodist
Corner of Romaine and Aylmer Streets
Rev. B. GREATRIX, PASTOR.
Parsonage 163 Romaine St.
Anniversary Services.
10 a.m.—Fellowship meeting.
'Phone 805.
11 a.m.—Morning service.
Preacher, Rev. (Captain) J. W. Magwood of Toronto.
Anthem—"Head of the Church Triumphant."
Offertory Duet—Mrs. E. Kitney, Mr. H. Turner.
2.30 p.m.—Sunday School, Bible Classes, and Brotherhood.
7 p.m.—Evening service.
Preacher, Rev. (Captain) J. W. Magwood.
Anthem—"Now the Day is Over". Solo part, Miss Ruby Young.
Offertory solo—Miss Florence Emmerson.
After service—Male Trio—Messrs. Prest, Atkinson, Lambdon.
Dismissal.
Monday, 8 p.m.—Epworth League.
Wednesday, 8 p.m.—Public service.
Thursday, 8 p.m.—Choir practice.
Miss Galt, A.T.C.M., Organist; H. Turner, leader.
A cordial invitation is extended to all.

PRESBYTERIAN
Knox Church
Corner of Wolfe and Rubidge Streets
Rev. J. A. McKenzie, Pastor.
Residence 274 Sherbrooke Street
The Pastor will preach at both services.
11 a.m., morning service.
Prelude—A. W. Ketelby.
Anthem—"Pray for the Peace of Jerusalem"—Simper.
Postlude—Croft.
3.00 p.m. — Sunday School and Bible Classes.
7 p.m.—Evening Service.
Prelude—Pastorale—Sibley.
Anthem—"Great and Marvellous"—Turner.
Postlude—Rossini.
8.00—Wednesday, prayer meeting.
Geo. Kenyon, "L. Mus." Organist and Choir Master.

St. Paul's Church
Corner of Water and Murray Streets.
REV. ROBERT POGUE, PASTOR.
Manse, 540 Water Street.
11 am.—Morning Service—Rev. Dr. Chafer will preach.
Organ prelude — "Canzonetta." — Hollander.
Solo (Contralto) — "Rock of Ages" — Johnson. Miss Herbison.
Offertory anthem—"O God, our Help in Ages Past"—Martin.
Organ postlude—"My Heart Ever Faithful"—Bach.
3 p.m., Sabbath School. Young Men's Class, teacher Mr. H. B Cowan. Young Ladies Class: teacher, Rev. R. Pogue.
7 p.m.—Evening Service—Dr. Chafer will preach.
Organ prelude—"Meditation"—Dr. Every.
Male Chorus—"Beyond the Smiling and the Weeping"—Herbert.
Offertory anthem — "Saviour Again"—Sheller. Solo parts by Miss Herbison and McH. F. McKeown.
Solo (Baritone) — "Christ Returneth"—Macgrannahan. Mr. Douglas Carlisle.
Organ postlude—Solo No. 10—Corelli.
Organist and Choirmaster, Mr. John Allan.

St. Andrew's Presbyterian Church
Brock and Rubidge Streets.
CAPTAIN JAMES ROLLINS, PASTOR
Rev. W. L. H. Rowand, Minister in Charge
Manse, 439 Rubidge St.
Morning Service—11 a.m
Subject—"The Leadership".
Evening service, 7 p.m.
Confession of Fellowship and service.
The Oddfellows in the city will hold the annual Church parade to St. Andrew's.
Music at evening service—
The musical portion of this service will be rendered by a male choir composed of members of the Oddfellow Order.
Prelude—Lustspiele Overture—Thomas.
Male quartette—Selected—To be rendered by four of the choir.
Offertory—Offertory in A Flat—Batiste.
Anthem—"All Hail the Power of Jesus' Name"—Richards.
Male Quartette—Selected—To be rendered by four of the choir.
Postlude—March Militaire—Gounod.
The pews in this church are all free and strangers will be heartily welcome.
Herbert C. Treucer, Organist and Choir master.

BAPTIST

Murray Street Baptist Church
Murray Street.
REV. J. R. WEBB, PASTOR
Residence 544 Aylmer street.
Morning—
11 a.m.—Mr. Webb will preach.
The offering envelopes for the British and Foreign Bible Society will be returned.
3 p.m., Sunday School and Bible classes.
Evening—
Mr. Webb will preach. Subject: "What Jesus Himself taught about His second coming."
Ida G. Sanderson, Organist and Choir Leader.

Park Street Baptist Church
Park Street South.
PASTOR REV. DOUGALD BROWN.
255 Reid Street.
The Pastor will preach morning and evening.
10.15 a.m.—Meeting for prayer.
11 a.m.—Morning service.
3 p.m., Sunday School, Supt., Mr. F. A. D. Fry; Men's Bible Class teacher, Rev. D. Brown; Ladies' Bible Class teacher, Mrs. A. Nicholls.
7 p.m.—Evening service.
Monday, 8 p.m.—B. Y. P. U.—President, Mr. Chas. Barrie.
Wednesday—8 p.m., prayer and praise service.
Thursday, 8 p.m., choir practice.
Mr. A. Nicholls, organist and choirmaster.
Seats free; everybody welcome.
Come, hear the Gospel message.

MISCELLANEOUS

Free Methodist
Aylmer Street, Between Charlotte and King Streets
REV. B. L. STEVENSON
Residence 294 Aylmer Street.
Sunday Services—
9.45 a.m.—Sunday School.
11 a.m.—Preaching.
7 p.m.—Preaching.
8 p.m., Friday—Prayer meeting.
Everybody Welcome.

ROMAN CATHOLIC
St. Peter's Cathedral
There will be two masses celebrated. At 8 a.m.—Low Mass. At 10:30 a.m.—High Mass. At 7 p.m.—Vespers and Sermon.

Bethany Tabernacle
459 George Street.
PASTOR, A. G. DONER.
Residence 515 Aylmer Street
10 a.m.—Sunday School and Bible Class H. W. Stock, Superintendent.
11 a.m., worship and preaching. Sacrament first Sunday of each month.
7 p.m., Song Service and preaching.
Tuesday evening at 8 p.m., Cottage Prayer Meeting.
Thursday evening, prayer meeting in the basement of the Tabernacle.
A hearty welcome is extended to all.
All inquirers gladly met at close of any service.

Salvation Army Temple
ADJUTANT J. A. McELHINEY
Residence 515 King Street.
Open air to-night, corner Simcoe and George streets.
Sunday—
7 a.m., Special Prayer Meeting.
10 a.m., Directory Class.
10.15—Open air, corner Burnham and Hunter.
11 a.m.—Holiness meeting.
2 p.m., Sabbath School.
3 p.m., Experience meeting.
6.15—Open Air, corner George and Hunter streets.
The Girl Guard Leaders under Mrs. Wm. Badley left for Toronto on the noon train to conduct special services there to-night and to-morrow. To-night they will give their beautiful service entitled "Rescue the Perishing" and will have charge of the service to-morrow.

SALVATION ARMY TEMPLE
Chamberlain Street, Brownton.
Ensign L. Hargrave and Captain E. Graves.
7 a.m.—Prayer Meeting.
10 a.m.—Directory Class.
10.15 a.m.—Open air, New Romain St.
11 a.m.—Holiness meeting.
2.30 p.m.—Sunday School and Bible Class.
6.15—Open air, Lafayette Ave.
7 p.m.—Salvation Army.

Gospel Hall
Corner George and Brock Sts.
GOSPEL SONG SERVICE
11 a.m.—The Lord's Supper.
3 p.m.—Sunday School.
7 p.m.—Gospel meeting.
"Ruin by the Fall," "Redemption by the Blood," "Regeneration by the Holy Spirit" and kindred subjects will be the theme of these meetings.
All are invited.
8 p.m. Wednesday, prayer meeting.

Assembly Hall
(George Street, First Floor Old Opera House Building).
Meetings on Lord's Day.
11 a.m.—Breaking of Bread.
3 p.m.—Sunday School and Bible Class.
7 p.m.—Gospel Meeting.
A hearty welcome to all.
7 p.m.—Salvation meeting.
"Christ died for the ungodly."

THE WORLD OF SPORT

Y.M.C.A. BUSINESS MEN'S FIVE PIN LEAGUE STANDING

	Played	Won	Lost	P.C.
Festuberts	18	14	4	.777
St. Julien's	18	12	6	.666
Passchendaeles	18	11	7	.611
Ypres	18	8	10	.444
Vimys	18	6	12	.333
Sommes	18	3	15	.166

Averages.

Thompson	145.14
Heaslip	144.4
Dolan	141.8
Walton	140.13
Langley	139.
Robinson	138.9
Seaton	137.11
Glover	136.14
Brownscombe	135.4
Roper	135.3
Cumming	131.3
Pratt	130.16
Smith	130.16
Stansfield	128.8
Hubbard	128.
Jackson	127.5
Jackson	127.5
Warne	125.11
Browett	125.1
Dobbin	124.6
Turner	124.4
Lacheur	124.3
Fitzgerald W.	124.1
Best	123.
Caldwell	120.7
Green	117.8
Wilson	116.5
Everett	115.5
Hodgins	115.4
Graham	114.7
Richardson	109.10
Parsons	107.7
Millar	107.6
McCarrell	106.
Read	100.11
Dawson	100.5
Fitzgerald P.	100.5
Wearing	99.
McKellican	98.3
Lawrence	95.1
Copping	92.

Last night Chief Thompson's St Julien's took two out of three from Stansfield's Passchendaeles.

Passchendaeles.

Cumming	168	114	131	413
Stansfield	88	112	100	300
Browett	120	169	107	396
Wilson	98	108	111	317
Seaton	146	140	120	406
	620	643	569	1832

St. Juliens.

Hubbard	110	124	138	372
Green	115	210	76	401
Dolan	89	194	150	433
Dummy	75	75	75	225
Chief Thomp.	144	136	136	416
	533	739	575	1847

DE LAVAL WIN FROM BOSTON CAFE

Last night at the Water street alleys, the De Laval won all three games from the Boston Cafe team in a ten-pin league fixture.

The match was hard fought all the way, and although the Boston Cafe team lost all three games, they rolled up a total of 2,443 against the De Laval's 2,616, a record for the league.

The 500 markers were: De Laval—W. Fitzgerald 556, Ruiter 540, Carter 521, Byers 508. Boston Cafe—Weber 549, Dawson 519.

The scores were as follows:

De Laval—				
W. Fitzgerald	178	187	191	556
W. Byers	155	190	163	508
Ruiter	181	186	173	540
Barrett	161	165	165	491
Carter	187	171	163	521
Totals	862	899	855	2616

Team average—899.

Boston Cafe—				
Dawson	177	172	170	519
Weber	161	194	194	549
Gettus	140	148	151	439
Mitzes	149	127	175	451
Yates	195	157	133	485
Totals	822	798	823	2443

Team average—814.

Toronto Vs. Peterborough.

Billie Baker's Colts, champs. of the Toronto Commercial Five Pin League visit Peterborough to-night for a return match with an All-Star team at the Water street alleys. The Toronto bowlers will arrive on the evening C. P.R. train and will be driven to the alleys in autos. After the match a banquet will be given to the Toronto visitors.

SPORTING COMMENT

Heavyweight "Jim" Coffey, who was never a topnotcher, is now in Uncle Sam's navy and will try his hand at delivering knockout blows to the Huns. Coffey is the tallest man in the navy.

* * *

While giving John McGraw and his Giants credit for winning eight consecutive games," it must be remembered that they have played only the Braves and Brooklyn, two very weak teams.

* * *

Willard Viau, the owner of Omar Khayyam and Westy Hogan, has named the biggest two-year-old in training The Tank. He is an imported son of Fowling Piece and Algonquin, and cost $6500 last winter.

* * *

"Pat" Moran isn't saying a word, but the Phillies are starting off pretty well in spite of the loss of Grover Cleveland Alexander and "Bill" Killifer.

* * *

"Mickey" Roach and "Tom" McCarthy of the New York Wanderers hockey team, have enlisted in the Royal Flying Corps of the Canadian service. They will likely be quartered in Toronto.

* * *

Clark Griffith, promoter of the Bat and Ball Fund, received a letter from the American Army Headquarters in France, acknowledging the receipt of 99 packages containing 156 complete baseball outfits.

* * *

President McCaffery, of the Leafs, was informed that the Boston Braves are asking for waivers on Dick Rudolph, the former Toronto pitcher, who is a hold out. Rudlph's contract ran out last season and he desires to sign at the same amount. It is a cinch that waivers will not be secured as "Dick" is a high class man and they are scarce just now.

* * *

George Malcolm ("Snooze") Ireland, the well known Hamilton Tiger Rugby player, has been wounded in action "Snooze" was a high-class wing player and performed in Toronto on many occasions. He is reported as wounded in the left arm and left leg.

On sale at all good stores 6
EASTERN BRAND CAPS for DAD and his LAD

UNCOMFORTABLE TIME PROMISED DESERTERS

Twelve Thousand Class "A" Men Will Start to Report For Duty at the Montreal Barracks

Canadian Press:

MONTREAL, April 27.—Twelve thousand Class "A" men of the ages of 20, 21 and 22 will start to report for duty at the Montreal Barracks at the rate of approximately one hundred and fifty a day, starting on May the first. Registrar Godin, of Montreal district, stated to-day that he had already started sending out notices to the Class "A" men under the new Order-in-Council, abolishing exemptions except on medical grounds, and the calling out of all Class "A" men of these three years to report. It is stated that the intention is to enforce the order rigorously, and that deserters under the Military Service Act from this time forth will have a very uncomfortable time.

Bulgaria And Turkey, etc.

(Continued from Page 7.)

tically and nationally, the Jugoslavs and the Czechs are identical. Their economic interests also agree. The Czechs need a route to the sea as offered by the territory of the Jugoslavs, and the Jugoslavs need Czech industry and capital."

Unity of Ambitions.

A Czech and Jugoslav press joins in favourable sentiment toward the unity of the ambitions of the two oppressed races.

The food difficulties with which Austria is struggling is rapidly assuming serious proportions, say further diplomatic despatches here. The stocks supplied by the Roumania harvest are entirely exhausted and that wheat from Ukrania cannot be counted upon for some time. Under these conditions, the despatches add, the government must seize cereals held in reserve for the personal consumption of the peasants.

Miss Jean Harstone Has A Busy Time At The Front

Peterboro' Girl Says Everyone is Very Optimistic—Holding the Germans

Mr. and Mrs. Robert Harstone, 565 Water Street, has received a very interesting letter from their daughter, Miss Jean Harstone, who for the past two years has been driving an ambulance at the front.

The Letter.

The letter reads as follows:

March 25th.

Dear Father and Mother,—As you see by date, I am having the busiest time we have ever had. Last Wednesday four of us had a run to Peronne with medical teams and nurses. We got there Thursday at 1 a.m. The ambulances there had been going day and night, clearing the casualty clearing stations as they were being shelled, so we helped for a little.

About 4 a.m. the offensive began, and we stayed for a while until it became clear that Peronne was going so the whole place was evacuated. It was all so interesting, as it was old battle ground and a mass of trenches and ruins. Even the French had returned and were begging to cultivate again. It is so tragic that they have had to fly again.

The only sleep we got was in the back of the ambulance, which wasn't much.

I imagine the evacuations in 1914 must have been like this. It was a sight one will never forget. The difference I think must be that there was no panic as people have become more accustomed to it. Some of the sisters we took up stayed to the very last, and then had to leave on foot. The worst part of all was trying to keep awake coming home. We had been driving for two days and a night with short snatches of sleep, and on the way home it was terrible. It was impossible to keep awake. Time and time again we got out and walked up and down to try to get awake, but as soon as we were at the wheel again we would come too with a start and find we were making for the ditch.

Ever since we returned we have been on the go, and so far as I can make out, we are likely to be busy, even through a lull, as they are using this more as a casualty clearing than a base now.

However, every one is very optimistic. We have lost ground, which is not as one would like, but is not the important feature. The line has held, and it is a strong line which can retreat fighting and not break, and it hasn't broken.

So far the Germans have not succeeded in their real objectives to get to Amiens the first day, and to separate the French and British armies. If they had done that I hardly know where we would go. We couldn't evacuate south, and probably before we could clear the bases they might have crumpled us up towards the north.

It has been a wonderful resistance, 6 to 1, and in parts 9 to 1. So the outlook is bright. Their losses have been fearful. They came in massed formation—the only way they can fight, as they give each other moral support. We simply mowed them down, wave after wave, and still they came. The planes dropped tons of bombs and used machine guns in the midst of masses of men.

The difficulty with the offensive on their side is that so many of our wounded become prisoners. Even so, we moved 16,336 here so far. But all the men are cheerful. The whole countryside is swarming with troops, who have lost their units for the time, and were sent back here for the time being. They will all be equipped and sent up again shortly.

This is a huurried note. Will send another shortly. Love to all,

Jean.

WAS FINED $7.60.

Mr. Al. Spenceley Bumped Mayor's Car In Its Right of Way.

Mr. A. W. Spenceley's collision with Mayor Duncan's car at the corner of Hunter and Water streets, cost him $7.60 in police court this morning, when he pleaded guilty to failing to give the Mayor, on his right, the right of way.

"The sun shone on my wind shield and I couldn't see," Mr. Spenceley explained, but the Magistrate replied that the law admitted no excuse whatever.

"This law is no joke, and we cannot afford to treat it lightly," Mr. Dumble added.

James Juby, grocer, paid five dollars for having his tail lamp unlighted.

"NOW DOCTOR"
You Said Something!

Patient—"Doctor, I have lost my appetite; I can't sleep; I feel tired and stiff all the time; I wake up every morning with a headache; I have a perpetual grouch; and I feel like a dead one."

Doctor—"Well, well.. You are in a bad way, old man; but you still have a chance.

"You're not thinking right.. Go right to

ASHBY'S Bicycle Shop 214 Stewart St.

buy a Redbird Bicycle and ride about ten miles every day."

RIDE A REDBIRD.

EXTRA FOX SPECIALS ROYAL 15 Gripping Reels

Program at Grand Opera House
TO-NIGHT ONLY : Don't Miss It!

FOX Superb Production which is thrilling the Entire World

"WHEN A MAN SEES RED"

SEVEN TENSE REELS
Featuring WILLIAM FARNUM and an all Star Cast

ALSO ANOTHER FOX SENSATION 6 SPECIAL REELS
With JUNE CAPRICE in the leading Role

FAR FAMED SUNSHINE COMEDY
TWO SCREAMING PARTS

15 Reels which stir the Emotions of the Soul, show incomparable scenery, followed by Refined Comedy. 15

Selected personally by Mr. Pappas for these two special dates

Prices:
Lower Floor 25c
First Balcony 15c
Gallery 10c

Good 15 Reel Fox Program for MONDAY and WEDNESDAY NEXT.
Matinee 10c
Evening 10c & 15c

The Anniversary Of St. James' Church Will Be Observed Sunday

Captain Rev. J. W. Magwood Will Preach at Both Services—An Interesting Speaker

The anniversary of St. James' Methodist Church will be held tomorrow, and will be followed on Monday evening by a tea and then a lecture to be delivered by Captain Rev. J. W. Magwood, who will relate some of his experiences at the front. Captain Magwood will preach at both services on Sunday. He is a splendid speaker, and will doubtless be favoured with large congregations. His address on Monday evening will be of special interest at this time, as Captain Magwood will have a fund of information to give concerning actual warfare as was witnessed by him during his stay on the battle-front in France. On Monday evening tea will be served from six until eight o'clock. On Sunday evening the Orangemen will attend the service in a body.

MILITARY AWARD FOR PETERBOROUGH MAN.

A recent list of award for military service contains the name of Lieut. Ronald McNaughton, of Peterborough, who, when a machine gun opened fire, shot two men, while his platoon bayoneted the remainder, capturing two machine guns.

HATS
CLEANED RE-BLOCKED

Now is the time; before the rush. How about that old Hat? We will make it as good as new by cleaning and re-blocking it to any style you desire. Special attention given to Ladies' or Gentlemen's Panamas or Straws.

We Guarantee the job.

YEOTES BROS.
339 GEORGE STREET.
'Phone 768. Gus Annas, Manager.

To-Day STRAND To-Day

MATINEE, Dustin Farnum in "The Man From Somewhere"
EVENING, Mignon Anderson in "A WIFE ON TRIAL"
COMING MONDAY, Viola Vale in "The Lady in the Library"

Other Numbers Go to Make up a Splendid Programme

MATINEE, 10c EVENING, 15c

Empire Theatre
FRIDAY AND SATURDAY

EDNA GOODRICH in
'Queen X'
An absorbing and thrilling drama of New York life in Five Acts.

HELEN HOLMES in
'The Lost Express'
Episode 3. Two Acts

A MATRIMONIAL SHOCK
A Comedy in Two Acts

Edna Goodrich, Mutual Star.

"The Ford Canadian Monthly"
EDUCATIONAL FILM

Prices : Matinee 10c Evening 15c

EXTRAORDINARY ATTRACTION
Booked for the Royal Program at "The Grand" by Mr. Pappas to Inaugurate Big Week End Features To Be Shown from Now On

3 Days Commencing Thursday Matinee May 2nd

THE BIGGEST MOTION PICTURE OF ALL TIME

A THEDA BARA SUPER PRODUCTION

The Most Fascinating Love Story of All History. Heavy With the Legends of Antiquity. Rich With the Luxuries, Splendors and dissipations of Unbridled Revelry.

SEE How Egypt's Vampire Queen Overturned the World and Conquered the Two Great Men of Her Time.

30,000 PEOPLE—2,000 HORSES THE BATTLE OF ACTIUM, WORLD'S FIRST NAVAL BATTLE.

The Greatest Screen Siren of To-day as the Greatest Queen Siren of Yesterday

"The Devil Surely Was Her Sire, for in Her Veins Ran Liquid Fire."

HEAR THL HAUNTING MELODIES—RENDERED BY A COMPLETE ORCHESTRA

PRICES—Daily Matinee at 2.30. Adults 25c, Children 15c
Evenings, 25c, 35c, 50c and 75c All Seats Reserved
Seats on Sale Tuesday

GRAND OPERA HOUSE ATTRACTIONS

TUESDAY, APRIL 30th
Special Return Engagement

Rea Martin in THE BRAT by Maude Fulton

Orginal Cast and Production Which Left New York October 20 th Last.
A Deliciously Funny Comedy—Seat Sale Opens Saturday
PRICES : 25c, 50c, 75c, $1.00

SALE OF PIPES

Genuine Briar Pipes at just about half their value. Many Catchy shapes at Prices that pull. 8000 Briars 35c up at

EDDY WRIGHT'S
Central Cigar Store and Barber Shop, With a Magic Shoe Shine on Deck, Pipes Preferred by an Old Timer.

The star who will be seen in the Fox feature, "Stolen Honour," at The Grand Monday and Wednesday nex t week. In addition to this "Six Shooter Andy," a Fox Western Dra ma, and a two reel Sunshine Comedy will be shown. 15 reels in all. Royal prices for this great programme—Matinees 10c. Evening 10c. and 15c.

Social and Personal

Mr. J. J. Duffus is in Orillia to-day on business.

Mr. Oswald Varcoe of the Montreal Bank Staff has recovered sufficiently from his recent operation to return to his home in Little Britain.

Mr. J. A. McIntyre was in Lindsay yesterday.

Mrs. J. I. Bothwell left for Toronto on her way to Halifax, N.S., to spend the summer with her husband, who has been there the past four months on construction work.

The following Lakefield people were in the city to-day: Mrs. John Buckley, Miss Amanda Young, Reeve F. J. Moore, Mrs. John Charlton, and Miss Clara Young, of Young's Point.

Miss Park and Miss Corkery, of the Lakefield School staff, are spending the week-end at their home in Peterborough.

Mr. Donald Fitzgerald is spending the week-end with his parents in Lakefield.

Lance-Corporal Charles Stenner, of the Princess Pats, who is home on leave as an "original first," is in Toronto for a few days.

Miss S. Bowen, of Cobourg, is visiting friends in Peterborough.

Mr. J. C. Smith of the Grafton Co., is spending the week end in Lakefield.

General Sir Sam Hughes was a guest at the Empress this morning for breakfast, en route from Ottawa to Lindsay.

Mr. G. B. Wilson, formerly of the local staff of the C.G.E., now of Toronto, is registered at the Empress.

Cadet R. S. Hall, R.F.C., Toronto, is at the Empress.

Mrs. Earchman and Miss Extelle Cooke, Toronto, came down for the Belmont dance at the Empress last night.

Mr. C. J. Taber, representative of the Hamilton Stove and Heater Company, is in the city to-day on business.

Mr. and Mrs. Wm. Oakley, of Toronto, returned home after attending the funeral of their sister, Mrs. Wm. Kemp.

Mr. J. G. Campazzi, Mr. W. G. Read and Mr. D. R. Wren, of the De Laval Company, have returned from a salesmen's convention at Detroit.

LAKEFIELD PERSONALS

LAKEFIELD, April 27—Mr. W. J. Charlton went to Toronto on business on Friday.

Mr. W. Sherin and daughter spent Friday in Peterborough.

Mr. Joseph Wallace was a visitor to Peterborough on Saturday.

Mrs. Hamlin spent Friday in Peterborough.

Mrs. Burke and children went to Peterborough on Friday, on business.

Mr. Felix Bronscombe of Peterborough passed through Lakefield en route for his island, near Burleigh.

Mr. Giles Stone of Peterborough is visiting friends at Mt. Julian.

Insomnia Cured Without Drugs

INTERNAL BATHING RELIEVES THE CAUSE.

If you do not sleep there is always some cause. Don't start dosing with drugs. Nerves can't consume them. Relieve the cause and a good, sound sleep will be the result.

The system cannot be right if the Colon or large intestine is not kept clean, and free from all waste matter. Bathe internally if you want perfect health.

Mr. F. C. Voight, Rapid City, Man., writes: "For several years I suffered from Indigestion, Nervous Debility, Insomnia, and Constipation. Had no appetite, and the doctors did not expect that I would live throughout the winter. Your book interested me. I got a 'J.B.L. Cascade,' and in a few days obtained remarkable results. I now sleep and enjoy my meals better than for years before. I regard the 'J.B.L. Cascade' as a God-send to me."

The "J.B.L. Cascade" as a perfected appliance for Internal Bathing invented by Dr. Chas. A. Tyrrell of New York, and has been the means of restoring thousands to perfect health. It is shown and explained by the Warne Drug Co., who will be pleased to give you an interesting book called "The What, The Why, The Way of Internal Bathing," on request. Ask for it.

WARNE'S EXTRA SPECIALS
For Friday and Saturday

VACUUM BOTTLES 97c
Regular Price $2.00 for

HOT WATER BOTTLES 97c
Guaranteed. Reg. Price $2.00 for

HAIR BRUSHES 39c
Reg. Price 75c for

NAVAL MINTS 2 for 5c
Regular 5c each for

HOME OIL, OUTFITS 15c
Oil Can, Oil and Hone. Reg. 35c for

ELECTRIC STICKS 9c
for Removing Spots, reg. 20c for

FROZEN MINT, CHEWING GUM 5c
Reg. Price 5c 2 for

WARNE DRUG CO., Ltd.
The Cut-Rate Drug Store

WHEN YOU THINK OF DIAMONDS

think of us—We carry a well assorted stock of loose Diamonds as well as Diamond Rings.

We replenish our stock for the Summer trade and keep our stock up.

WARNE BROS.
Diamond Hall
NEXT TO WARNE DRUG CO.

CITY AND GENERAL

PROBABILITIES.

Easterly winds, a few light, local showers, but partly fair to-day and on Sunday a little higher temperature.

BRITISH COLUMBIA CEDAR SHINGLES.

Canada's best brand. For sale by Fred H. Rowan, McGill street. 'Phone 851. d.t.f.-51

ROOFING.

Slate, Tile, Felt and Gravel and all kinds of built up roofs by Alex. McLeod, General Roofing Contractor. 'Phone 775.

WE SELL AS WE BUY.

If you want to buy a Piano, Organ or Sewing Machine at first cost, plus a small margin of profit, come and see what J. W. Stuart, 372 Water Street, is offering during his spring sale. dtf

PIANO TUNING.

'Phone 595, the Greene Music Co., Charlotte Street, when your Piano requires tuning or regulating. All work guaranteed. dtf

CHURCH SERVICE.

The members of the Black Knights No. 261, ar requested to meet at the hall on Sunday, April 28, at six o'clock, to attend divine service at St. James' Methodist church, in full uniform. The members of the Orange Order in general and of the L.O.B.A., are also invited to take part in this service. J. Waldie, Perceptor.

PAPER COLLECTION FOR ST. PETER'S PATRIOTIC CLUB.

Tuesday, April 30. Kindly have the papers tied up securely and ready for the ladies who will call. Remember the date, Tuesday, April 30th. 3d-tsm-97

CARPENTER.

George Sloan, Carpenter and Contractor, 518 Chamberlain street. 'Phone 1431. 28d-84-969

WINDOW CLEANER.

W. Foster, practical window cleaner. Storm windows taken down. Address 293 Townsend street. 'Phone 1146. 28d-76

SOMEWHERE IN FRANCE

There is a soldier boy who is longing for a look at the home folks. Why not send him your photo? Photographer Haynes has a special overseas mount which is just the size to fit the kit bag or pocket, and the price is very reasonable. See the display at the new studio, 147 Hunter street. dw-tf

AUCTION SALE.

At my store room, 663 George St., on Monday, April 29th, of first class furniture and furnishings, including dining suite complete, bookcase, beds, springs, mattresses, one cot, several rugs, gas stove, refrigerator, jars of fruit, etc. Don't miss this sale. Everything first class. Sale at 1.30 p.m. Phone 956 J. F. Thornton, Auctioneer. 3d97

LAWN MOWERS SHARPENED.

Now is the time to get your Mower sharpened before the grass comes up and everybody speaks at once. Hand and Power Horse Clipper Blades Sharpened. Oxy-Acetylene Welding. Millard's Bicycle Shop, Hunter St., near Aylmer. 'Phone 1256. d-w-tf

SPECIAL SALE

of 500 lbs. Oleomargarine, Wm. J. Moxley's Special quality at 35c while it lasts. Best matches 5c box; best canned tomatoes 23c, best canned corn 22c, best canned peas 19c, best canned spinach 30c. At James R. Bell's, Sanitary Grocer, 197 Hunter St. 'Phone 455.

GOOD BARGAINS in TYPEWRITERS

1 No. 5 Oliver now	$40.00
1 Pittsburg Visible	$50.00
1 Wide Oliver Visible	$40.00
01 Wide Oliver Visible	$40.00
1 26-inch Oliver, NEW	$90.00
1 Monarch Visible	$50.00

Prices are soaring
BUY NOW & save $s.
NELSON'S TYPEWRITER CO.
172½ Hunter. 'Phone 229

HEART CHEERING MESSAGE.

Many of Canada's sons have gone to the battlefield, many have given their lives for their king and country, and more may. If you have a husband, father, brother or friend there, come to W. O. W. Hall Sunday, 3 p. m., and hear the heart cheering kingdom message (free) with conclusive Biblical proof of future blessing for them—whether they die Christians or not. This message will bring joy and comfort to every heart. 2d-98

NEW CASH REGISTER.

A new cash register that politely records its "Thank you," has been placed on the cash counter of the Paris Cafe.

BICYCLES.

Ivanhoe, Hyslop and Crown Bicycles from $37.50 up. Saddles, Tires, Mudguards, and Coaster Brakes. Bicycles repaired. Millard's Bicycle Shop, Hunter St., near Aylmer. 'Phone 1256. dtf

CARS FOR SALE.

One Overland, model 83, 1916; one new Ford; one 1917 Ford. See these cars at the McLaughlin garage, 363 Water street. Telephone 126, A. Brown and Co.

ORANGEMEN, ATTENTION!

R. B. P. No. 261 will meet in the Orange Hall Sunday evening, April 28, at 6 p.m. and march to St. James' Church for Divine Service. All Orange men and Sir Knights are invited to attend.—W. Watt, Registrar. 2d-981485

AUCTION SALE.

Tuesday, April 30th, of household furniture, etc., at 147 London street, including rugs, curtains, dishes, range, heater, furniture, etc.—Sale commences at 1.30 p.m. W. J. Hancock, Auctioneer 3t-98-1382

AUCTION SALE

Wednesday at Hancock's Sale Room (494 George Street) of Dressers, Beds, Chairs, Tables, Stoves, Refrigerators, Couches, Linoleums, Carpets, Piano, Dishes, etc. Sale at 1.30 p.m. 3d99

WOOD FOR SALE.

CUT SIXTEEN INCHES LONG. ORDER NOW, FROM THE PETERBOROUGH LUMBER CO., LTD., 163 HUNTER STREET. 'PHONE 545. 6d-97

LONDON HAT CLEANING AND SHOE SHINE PARLOUR.

We specialize in Cleaning, Blocking, Dyeing, and Steaming Hats. All styles for ladies and gentlemen. Gloves cleaned. All work guaranteed. Apply 326 George St. 28-85

CLEANING, PRESSING, AND REPAIRING.

'Phone 1416 for Cleaning, Pressing, and Repairng. Goods called for and delivered promptly. Mrs. Read, 159 Rubidge Street dtf-7

IT WAS NOT MR. SMITH.

It was not Mr. Henry Smith, but one of his neighbours, who shook Tony Minnecola for throwing stones at Mr. Smith's dog. Mr. Smith was confined to his home at the time as the result of injuries he sustained in a recent accident.

THE ONE-CENT-A-DAY CLUB.

The contributions to the One-Cent-a-Day Club of the Ashburnham Patriotic League for the month of March amounted to four thousand, nine hundred and seventy-nine (4,979) cents, making a total to date of $1,865.12.

CARD OF THANKS.

Mr. Wm. Kemp and daughter wish to thank Mr. J. T. Braund, corner of Smith and George streets, the Wm. Hamilton Co., Mark Street Methodist Church Choir, the Ladies' Aid Society, the Epworth League, the Women's Bible Class and the Young Ladies' Bible Class of the George Street Methodist Church; and also the many many friends for their kindness during the recent illness and bereavement in their home.

KNOX CHURCH ENTERTAINMENT

The humorous play, "Hunkers Corners," will be repeated on Tuesday evening, April 30th, at 8 p.m., in the lecture hall to the public. "Bill Hunkers" and "colored assistant" will be there, 30 in cast. "Muriel" and "Robert" will pose as the lovers, and "Edna" will try to switch the love current. "Rail" will perform on the barrel in the disappearing act, and "The Tramp" will just help himself, and welcome my boy. Popular prices, admission, adults 25c; children 15c.

WHAT JESUS TAUGHT.

The subject at the Murray street Baptist church on Sunday evening will be "What Jesus taught regarding the Second Coming." This theme is introduced at the request of the Bible Class which has been engaged recently in the study of certain passages which have peculiar difficulties. The interest which has been manifest in this subject through the centuries in all times of great upheaval makes it one of universal importance to-day. With Christian people the main subject must ever be "What did Jesus Himself teach concerning His Second Coming?"

CARD OF THANKS.

Mr. and Mrs. Frank Chambo desire to thank their many friends for kindnesses received in their recent bereavement.

RUMMAGE SALE.

The 57th Chapter I.O.D.E. intend holding a rummage sale on May 17th and 18th. Further particulars will be given later. 1d

NOTICE.

Will the party who took the child's tricycle from 263 Dublin Street, kindly return the same immediately, and save further trouble. 3d98 1502

ST. ANDREW'S RED CROSS SOCIETY.

The St. Andrew's Red Cross Society have completed during thes months of March and April the followign Red Cross supplies:

	March	April
Grey Shirts	23	48
Pyjamas	24	56
Stretcher Case	12	12
Many-tailed Bandages	6	6
Pair of socks	40	42
Head Bandages	36	24
Thigh bandages	60	—

DEATH OF MRS. ANN HARPER.

The death occurred on Saturday last of Mrs. Ann Harper, aged 68 years, after an illness of about a week. Deceased resided in the township of Hamilton for many years, but for the past few years had resided in town. She is survived by one daughter, Mrs. W. Sandercock of Hamilton township, and three sons, George and Howard of Hamilton township, and Charles of Haldimand. Two sisters, Mrs. David Kerr and Mrs. Atherley of Peterborough, and three brothers, William, James and John Timlin, also survive. Interment took place in Camborne Methodist cemetery on Monday.—Cobourg Star.

SALE OF WORK.

A sale of work will be held at the S.A. Temple, Chamberlen street, Brownton, on Monday evening, April 29th, at 7:30 p.m. Various articles made by the Home League and Life-Saving Guards, also refreshments, will be sold. All are heartily invited.

NOTICE.

The public is notified that the returned soldiers who are canvassing in Peterborough for subscriptions to the Veterans are accredited representatives of the Dominion Executive of the Great War Veterans' Association. Any assistance that can be given them by the people of Peterborough will be appreciated by the local branch.

Sidney Whatley,
Secretary, Peterborough Branch, Great War Veterans' Association.

GEORGE STREET METHODIST CHURCH.

At the George street Methodist Church to-morrow evening the pastor will deliver the second sermon of the series on "Danger signals." The subject will be "The Perils of the Sea."

A splendid programme of very appropriate music will be rendered by the choir.

ANNIVERSARY DINNER.

First anniversary dinner of St. James' Methodist church will be served Monday, April 29th, from 6 p. m. to 8 p.m. Admission, adults 40c.; children under 12, 25c. After which Captain Rev. J. W. Magwood will give his thrilling story of overseas experience. 2d-1w-96 1407

FRECKLES

Now Is the Time To Get Rid of These Ugly Spots.

There's no longer the slightest need of feeling ashamed of your freckles, as Othine—double strength—is guaranteed to remove these homely spots.

Simply get an ounce of Othine—double strength—from any druggist and apply a little of it night and morning and you should soon see that even the worst freckles have begun to disappear, while the lighter ones have vanished entirely. It is seldom that more than an ounce is needed to completely clear the skin and gain a beautiful clear complexion.

Be sure to ask for the double strength Othine as this is sold under guarantee of money back if it fails to remove freckles.

To Advertisers

Owing to the large volume of advertising coming to the Examiner and our inability to get help extra quickly, we must ask our advertisers to place the copy for their advertising in the hands of the printer the day previous to publication. Otherwise we may not be able to handle it satisfactorily.

FOWLER'S PEBLO GLASSES

RESULT OF CO-OPERATION

Co-operation is essential in all things. Fowlers "PEBLO" glasses are a result of the co-operation of the best material, skill, knowledge & accuracy. Dr. Fowler leaves nothing to chance or guesswork. All prescriptions are based on the exact requirements of the eyes he is treating.

CONSULTATION FREE

A.A. FOWLER DOCTOR OF OPTICS Pham. B. Toronto University
EYESIGHT SPECIALIST with NUGENT DRUG COMPANY

RESTORE THE NATURAL SIGHT

OBITUARY

MARY HEALY.

The funeral of Mary Healy, the 17-day-old daughter of Mr. and Mrs. Patrick Healy, 172 Dufferin street, took place this morning at 9 o'clock to St. Peter's cemetery.

DESIRE LEGENDRE.

Desire Legendre died suddenly yesterday afternoon at 3.15 at his residence, 90 Lock Street. He had been ill for two days, but his death, the result of heart trouble, was quite unexpected.

Deceased was born in St. Lin, Quebec, 57 years ago, and came to Peterborough to reside in 1893. Since coming to the city he has been a traveller, and associated with the Prudential Life Assurance Company. In all his business dealings he enjoyed the trust and confidence of his associates, and was well thought of by his many friends in the city. He was a member of the Knights of Columbus.

Surviving are his wife, four children—Carmel, of the Royal Flying Force, Toronto; Corinne, at home; Palmer, in Montreal, and Anita, at home—and two sisters, Madame Thibault and Miss Hedridge, of Quebec.

Funeral on Monday morning at 9 o'clock to the Sacred Heart Church, thence to St. Peter's Cemetery.

ST. GEORGE'S DAY FESTIVAL AT ST. GEORGE'S CHURCH.

St. George's Day national service will be held at St. George's Church, Braidwood Avenue, to-morrow evening at 7 o'clock. The sermon will be preached by the Rev. Dr. Macklem, Provost of Trinity College, Toronto. The first lesson will be read by His Worship A. O. Langley, County Police Magistrate, and the second lesson by His Honour Judge Huycke.

The Reeve and Council of North Monaghan will attend the service, and the city will be represented by the Mayor and City Clerk.

All true Britons are most cordially invited to attend.

BIRTH.

REID—At the Nicholls Hospital, Peterborough, April 26th, to Police Sergeant and Mrs. James Reid, a son.

WANTED—a limited number of steady men for mill work Apply
The Quaker Oats Company

FUEL FOR SALE.

THE CITY FUEL SUPPLY HAS BROUGHT IN ABOUT 60 CORDS OF HARDWOOD, GOOD WOOD, AND CAN DELIVER FAIRLY PROMPTLY. ORDER AT THE CITY TREASURER'S OFFICE. TEN TONS OF EGG COAL CAN BE SOLD, TO CLEAR THE BIN. ALSO SOME RUN-OF-MINE HARD COAL. GIVES GOOD HEAT WHERE IT CAN BE USED. HARD COAL, GOOD FOR SOME FURNACES. 2d-98

CHURCH SERVICE.

THE MEMBERS OF THE BLACK KNIGHTS, NO. 261, ARE REQUESTED TO MEET AT THE HALL SUNDAY APRIL 28, AT 6 O'CLOCK, TO ATTEND DIVINE SERVICE AT ST. JAMES' METHODIST CHURCH IN FULL UNIFORM. THE MEMBERS OF THE ORANGE ORDER IN GENERAL, AND OF THE L. O. B. A. ARE ALSO INVITED TO TAKE PART IN THIS SERVICE.
J. WALDIE,
PERCEPTOR.

Baby's Photo

It is only a short time that you can call her mother's baby but a photograph keeps for all time the memory of those happy days.

We have a special style for baby which we would be pleased to have you call and see at

Moule
374½ GEORGE STREET

"When You Think of Flowers Think of Us"
HELP WIN THE WAR RAISE A GARDEN
Vegetables and Flower Seeds by the Pound, Ounce or Package
Peterboro Floral Co. 434-436 Water St
TELEPHONES—Greenhouse 1308 Residence 1647

Why Pay High Prices for
Diamonds
Remarkable Savings can be shown you in the Newest Designs and the Purest Stones at
Fran Clarkes
GOLDSMITH HALL 170 Charlotte

New Tailor Shop

My selections of cloths have arrived.

I ordered nothing but the best of materials — of the choicest patterns. Nothing but highest class clothes will be turned out, right up to the minute in every respect.

Open for business on SATURDAY, APRIL 27th.

M. J. Hickey
HIGH-CLASS TAILOR
385 Water Street

Unless You Can Play all These Records You Have Not a Complete Phonograph

The BRUNSWICK is a complete Phonograph

No makeshift "attachments" on the ALL-record Brunswick—it was DESIGNED, not adapted, to play any record. And it was designed to play them all BETTER. No needle noise, no scratching, no metallic or nasal tones. This is due to the all-wood white holly tone chamber,—built like a violin.

The Brunswick is "All Phonographs in One"—an unusual phonograph that has frankly adopted the best features of all and with some added refinements of beauty and finish. And the price of this COMPLETE phonograph is in keeping with the economy of the times.

The Brunswick brings ALL singers, ALL bands, ALL orchestras, ALL music to your home. Your choice is not restricted, because it plays ALL records.

And in the Brunswick record you have a remarkable reproduction of the true voice without scratch or nasal tones.

Find this out for yourself. Don't take anybody's word for it. You buy but ONE phonograph—be sure you get the best.

We invite you to hear it in Peterboro. All models in Stock

WEBER'S DRUG STORE, 218-222 Charlotte St.

10 PAGES
PAGES 1-4

The Evening Examiner

Copies Printed during March 143,070
A Daily Average 5,722

VOL. LX. No. 100 PETERBOROUGH, MONDAY, APRIL 29, 1918 PRICE TWO CENTS

It's Your Privilege
To Buy Photographs Where You Please
But Why
Take Chances
The reputation of 25 years is behind every Photograph produced by this Studio. Ask your friends "Where."

Roy
STUDIO
140½ Hunter Street

Open from 7 a.m. to 1 p.m.

Paris Cafe

We are pleasing more people every day.
Everything to your liking—A la Carte service.
Every delicacy in season.
"Specials" every day.
Ice Cream and Soft Drinks.

NOTICE—All persons, in ordering their food, ought to consider the need of Great Britain and her Allies, and their armies, for wheat, beef, bacon and fats, and that the Canada Food Board desires the public to do everything in their power to make these commodities available for export by eating as little as possible of them and by making use of substitutes and avoiding waste.

Santa Marta.

Santa Marta, Colombia, is one of the great banana ports. After the days of the Spanish Main, when it was the scene of hot fighting between Spanish and English, and won a place in the romances of Kingsley as the setting for a naval battle, Santa Marta sank into a tropical siesta that lasted until the banana business was put on a world-wide basis by a great corporation. The banana shippers awoke her, and now there is a great air of activity and bustle in the old bay.

Little Doubt About It.

Mary and Bobby were playing on a picket fence when Mary accidentally slipped and her little dress caught on one of the pickets and held her suspended about a foot from the ground. Bobby tried and tugged, but in vain; he could not release her, so he said: "Never mind, Mary, I'll go and call muvver." And poor little Mary, hanging by the lone picket, replied earnestly: "All right, Bobby, and I'll wait for you here."

Really Man's Friends.

If the snakes, owls and hawks were able to write and vote, they would probably undertake a "campaign of education" on their own behalf, for better public understanding, or seek protective laws in congress. As man is the only writing and voting animal, it is clearly his duty to understand the snakes, owls and hawks. With understanding will come intelligent protection.

Rich Flavor—
Sound Nourishment—
Economical—
Ready Cooked—
Easy To Digest
Points You Appreciate after you try a package of
Grape-Nuts

HOLLAND YIELDS TO GERMANY'S DEMANDS

Allies Defeat Several Offensive Moves

Allies Defeat Several Offensive Movements

One Town Changes Hands Five Times—Holland Has Yielded to Germany's Demands—Canadians Carried Out Three Successful Raids—Heavy Fighting Over the Week-end

MONDAY MORNING BULLETINS

(Canadian Press.)

MONDAY MORNING BULLETINS.

London, April 29.—Holland has yielded to Germany's demands concerning transportation.

CHANGED FIVE TIMES.

Paris, April 29.—Loere has changed hands five times since Friday, and now remains in the hands of the French.

OFFENSIVE MOVEMENTS DEFEATED.

London, April 29.—The allies defeated several offensive movements from the Champagne to the Vosges.

THREE SUCCESSFUL RAIDS.

British Headquarters in France, April 29.—The Canadians have carried out three successful raids opposite Lens, taking 60 prisoners, and 4 machine guns, and killing many Germans.

CONDITIONS SATISFACTORY.

Paris, April 29.—Premier Clemenceau spent yesterday on the Franco-British front where he reports conditions quite satisfactory.

SUNDAY EVENING BULLETINS.

PROCLAIMED EMPEROR.

Copenhagen, April 29. — A Stockholm paper says a definite report says that the Grand Duke Alexis Nikolaievitch, son of the former Emperor, has been proclaimed Emperor, and Michael Alexandrovitch regent.

WHOLESALE ARRESTS.

Boston, April 29.—Wholesale arrests for desertion from the British and Canadian armies, are to be made in the United States within a short time is the statement of the British vice consul of this city.

ARTILLERY ACTIVITY.

Paris, April 28. — Violent fighting occurred last night north of the Avre in the region between Lassigny and Noyon, the war office reports. French repulsed attacks northwest of Rheims

SUNDAY AFTERNOON BULLETIN.

EXPECTED DRIVE.

London, April 29.—A despatch from the British headquarters reports the Germans continuing an intense bombardment of the British positions in front of Mount Kemmel-Reggio, but made no infantry attacks. They continue to bring up more troops in preparation for a renewal of the assaults.

The allies are also preparing for expected drive and are receiving reinforcements.

ON FRENCH FRONT.

Paris, April 28.—The French war office reports heavy fighting at Laffaux and Caurrieres, while violent artillery actions are general along the whole front. The Germans in the Amiens region are still held up.

SPIRITED FIGHTING.

Paris, April 29.—The American headquarters reports spirited fighting west of Toulin, with a large number of the enemy captured by the Americans.

SUNDAY MORNING BULLETINS.

SERIOUS RIOTING.

London, April 28.—Copenhagen despatches report that a counter revolution has broken out in Petrograd, and serious rioting is now going on. Persistent rumours say the Grand Duke Alexis Nikolaivitch has been proclaimed Emperor.

BROKE UP ATTACK.

Paris, April 28.—During the night the enemy attacked one of our posts in the neighborhood of Festubert and captured it. West of Merville we broke up an attack with our machine guns. Comparatively quiet on other sectors.

HEAVY CASUALTIES.

LONDON, April 28.—An official statement says the number of casualties in the operations Tuesday against Zeebrugge were 16 officers killed, three died of wounds, two missing, wounded 29, men killed, 144; died of wounds, 25; missing, 14; wounded 355.

ON SOMME FRONT.

LONDON, April 28.—The Germans captured the town of Voormezeele, two miles south of Ypres on the Flanders front, but were driven out last night by counter attacks. Heavy artillery fighting continues on the Somme front.

SATURDAY EVENING BULLETIN.

LONG-RANGE BOMBARDMENT.

PARIS, April 27.—German long-range gun continued its bombardment last night. No victims reported.

HEAVY FIGHTING.

LONDON, April 27.—The contest on the Flanders Front continues with great intensity.

MANY ATTEMPTS FAILED.

With the British Army in France.—April 27.—Further attempts of the enemy to break through in the front of Scherpenberg have failed. Should they get through here serious results might follow.

DISSATISFACTION EXPRESSED.

AMSTERDAM, April 27.—There was a lively expression of dissatisfaction with the military administration in the German Reichstag yesterday.

BIG GUNS ACTIVE.

ROME, April 27.—The War Office reports light artillery activity on both sides.

CATTLE MARKET

Heavy steers	$13.50 to	$15.00
Choice butcher	12.25	13.50
do medium	11.00	12.00
do common	10.25	10.75
Heifers, good to choice	10.50	11.25
Butcher cows, choice	9.25	11.00
do medium	7.00	7.50
Bulls, choice heavy	10.00	11.00
do good	9.25	9.75
do light	7.00	8.00
Canners and cutters	6.25	7.50
Feeders, 900 to 1,000 lbs.	9.50	10.50
Stockers 750 to 800 lbs.	9.00	9.50
do med., 600 to 700 lbs.	8.00	8.50
do light, 600 to 650 lbs.	7.00	7.25
Milch cows	35.00	125.00
Calves	6.50	14.50
Lambs	18.50	21.00
Sheep, light	10.00	15.50
Hogs, fed and watered	20.25	.....
do off cars	20.50	.....
do f.o.b.	19.25	.....

Sunlight Soap

WOMEN who want to be economical should use SUNLIGHT SOAP freely in the house. First, because it is all pure soap—there are no cheap "fillers" so it goes farther and you get more real soap for the money. Second, because clothes last longer when washed with SUNLIGHT. Isn't this important? There are no injurious chemicals to harm the finest cloths—$5,000 guarantee of this.

At All Grocers

Made in Canada by LEVER BROTHERS LIMITED TORONTO

17

CANADA IS FACING SHORTAGE OF WOOL

Very Difficult For Red Cross to Get the Supplies It Needs—Manufacturers Are Shipping to United States, Where Profit Is

QUALITY IS BETTER

The yarn situation grows more serious. The Canadian Red Cross are struggling to secure sufficient to meet their needs. "It is one of the most serious questions in connection with the war conditions," in the opinion of Mrs. Stearns Hicks, convener of the Toronto branch, who reports a decided shortage, and states that everybody should put forth every possible effort to conserve yarn. At the present time yarn which sold at the outbreak of the war at 65 cents a pound is now selling at $2.25 a pound. "This yarn is much superior in quality, however," said Mrs. Hicks. Since the British Government has taken over the Australian wool market, No 4 topping has been replaced by a No. 1 topping, which is a much finer grade, and a six-pound spindle of yarn knits from two or three more pairs of socks than the old yarn.

According to Mr. T. D. Wardlaw, adviser of the Canadian Red Cross, conditions are somewhat alarming. They have enough on hand to supply their immediate needs, but are meeting with great difficulty in securing a surplus supply. One manufacturer was only able to supply 25 pounds of wool, and could not promise 100 pounds before the end of May.

"There is plenty of wool coming into the market," stated Mr. Wardlaw, "as the British Government released several millions of wool tops to Canada alone. It is believed that a large percentage of this is being exported into the States, where the manufacturers are selling at a considerable profit."

Exporting Where Profit Is.

In February of this year a war measure was passed which set forth a revised and consolidated list of goods prohibited for export from Canada—other than to the United Kingdom, British possessions and protectorates. Included in this list were yarns, jute, woolen and worsted.

From information gathered it is learned, however, that the Canada War Board has issued licenses to various manufacturers granting them the privilege of exporting yarns which is believed to be responsible to no little extent for the shortage here.

It is the feeling among the Red Cross buyers that the Canadian Red Cross should get the preference over the American Red Cross, even though there is a greater profit in selling on the American market. Canadians are receiving all their wool at a special price from the British Government, while the Americans have to buy from the open market, and therefor of necessity pay bigger money than the Canadians do for the same material.

GRAIN MARKET

Manitoba wheat. — No. 1, northern, $2.23 1-2; No. 2, 2.20 1-2; No. 3, $2.17 1-2; No. 4, $2.10 1-4, including 2 1-4c tax, in store, Fort William.

Manitoba oats—No. 2, C.W., 90 1-2c, No. 3, 87 1-2c; extra No. 1 feed 87 1-2c; No. 1 feed, 84 1-2c, in store Fort William.

American corn—No. 3, kiln dried, $1.90 track Toronto; No. 4 kiln dried $1.85.

Ontario oats—No. 2 white, 91c to 92c, nominal; No. 3 white, 90c to 91c.

Barley, malting — $1.52 to $1.53.

Ontario wheat—No. 2 winter, $2.22, basis in store Montreal.

Peas—No. 2, $3.60 to $3.70, according to freights outside.

Buckwheat—$1.84 to $1.86.

Rye—No. 2, $2.65.

Ontario Flour — War quality, $10.80; Toronto-Montreal, $10.80 new bags.

Manitoba Flour — War quality, $11.10, Toronto.

Millfeed—Car lots, delivered, Montreal; shorts $40.40; bran, $35.40; feed flour, not quoted; middlings, not quoted.

Hay—Baled, track, Toronto, car lots, No. 1, $17 to $18; No. 2, $14 to $16; mixed, $13 to $16; straw, car lots, $8.50 to $9.

Advertise in the Examiner

GROCERY LINES GETTING SCARCE

Flour Has Declined Fifteen Cents a Barrel During the Week—Market Report

The import situation is becoming increasingly difficult, licenses now being required for practically all goods bought in the United States for shipment to Canada, says Canadian Grocer this week. The question of freight rates and steamers is so uncertain from Europe that sellers are unwilling to quote prices at f.o.b. points; in fact, it is really impossible to quote prices, even if importation is practicable. A great scarcity in all groceries dependent on ocean transportation for supplies can be looked for.

An important element in the cost of foreign goods from countries where silver currency prevails is the very high and increasing rate of exchange. Rupees have advanced from 1s. 5d. to 1s. 3d.; Spanish pesetas, the par value of which is 19 1-3c., are selling in New York at 27 1-4c.

Montreal.—There has been no great activity in any goods on this market during the past week. The difficulty in securing some lines leads to a decidedly firmer feeling, but in the majority of cases this firmness has not resulted in any changes in price. Flour has declined 15 cents a barrel during the week, and there is a decided firmness in the cereal market. Especially is this the case in cornmeal. Starch products, too, show a stronger feeling, with an advance of 1-2c. a pound in most lines. Both rice and spices are in a very strong position, and while stocks at the moment are comparatively good, any increase in the demand would in all probability force increased prices, as there is great difficulty in replacing these goods. Molasses is somewhat more in demand, and shows an increase in price. Dried peaches are the only line of dried fruits that show any change. There is an easier feeling in these. Further declines in potatoes are expected, while in fruits, both oranges and pineapples are somewhat easier.

Toronto.—The attention of retailers is directed to the law in force governing the sale of extracts, which states that bottles larger than 2 1-2 ounces cannot be sold. This is now in effect and sales made in any larger quantity would be a violation of the law.

Latest advices from Japan indicate that the government there has commandeered a large percentage of available tonnage for their own use, and further shipments of rice to this country, if allowed at all, will likely be on a greatly curtailed basis. This is given as the reason for the statement that rices to-day are a good buy while stocks are in very fair condition.

All lines of spices are reported scarce and growing scarcer. It is becoming increasingly hard to secure supplies, and in some quarters it is stated there is no cassia offering at all. The market is extremely firm, celery seed showing the greatest change in an advance in some quarters of 15c. per pound over lowest quotations previously ruling.

The scarcity of sugar has resulted in one manufacturer of jelly powders and summer drinks, having to refuse to accept any more orders before June 1. Orders now on hand cannot be filled prior to that date, it is stated, and unless the sugar situation improves materially business cannot be accepted after that date.

The better grades of tea are scarce in first hands, though a plentiful supply of cheaper lines is apparent. The situation is one of extreme firmness, and the general tendency is to look towards higher prices. A good movement of Japans has been reported for the week, and stocks are light.

The Rexall Store

It's a Breath from a Flower Garden

Talcum
Face Powder
Combinat'n Cream
Cold Cream
JONTEEL

JONTEEL is the name given the costly new odour of twenty-six flowers.

The most wonderful part of the Jonteel Story is, that this distinctive new odour can be bought in toilet requisites at the popular prices given below:

Jonteel Talc .. .. .35c
Jonteel Cold Cream .. .. .. .75c
Jonteel Combination Cream 75c
Jonteel Face Powder 75c

AT

McDERMID & JURY'S
The Safe, Satisfactory Druggists
The Rexall Store
COR. GEORGE & CHARLOTTE

WE ARE HERE TO SERVE YOU

Hickey's Shoe Shop
ORIENTAL BLOCK, HUNTER ST.

Let us quote you a few special prices from our news stock:

Your Men's Dress Boots—In Nigger Brown Russian Calf, one of Frank L. Slater's favourite styles, with rubber heels, closely priced at $8.00

Men's Strong Working Boots—Canadian Kid $4.00

Women's Nigger Brown Rice Kid Bals—High and low heel, and 9 in. top $6.00

Women's White Canvas Boots—9 in. tops $3.25

Women's White Canvas Dress Boots—Sizes 11 to 2 .....$2.75

Children's White Canvas Boots—Sizes 8 to 10 1-2 .....$2.50

REPAIRING done by experienced workmen, and genuine sole leather and other stock guaranteed.

KEEP YOUR STOVE BRIGHT
BLACK KNIGHT STOVE POLISH
The sign of a good cook,
is usually a clean, bright stove. Black Knight makes the task light. Just apply with a cloth on either warm or cold stove.
Non-inflammable. Dustless.

THE E.F. DALLEY CORPORATIONS Ltd. HAMILTON, CANADA

"The National Smoke"
WILSON'S
BACHELOR
Uniform quality. Smooth, even burning. The cigar with the rich flavor and aroma of fine Havana leaf.
3 for 25¢
ANDREW WILSON & CO. TORONTO AND MONTREAL

WEEPING ECZEMA SOON RELIEVED

A Perfect Treatment For This Distressing Complaint

WASING, ONT.

"I had an attack of Weeping Eczema; so bad that my clothes would be wet through at times.

For four months, I suffered terribly. I could get no relief until I tried 'Fruit-a-tives' and 'Soötha Salva'. The first treatment gave me relief.

Altogether, I have used three boxes of 'Soötha Salva' and two of 'Fruit-a-tives', and am entirely well"

G. W. HALL.

Both these sterling remedies are sold by dealers at 50c. a box, 6 for $2.50, or sent on receipt of price by Fruit-a-tives Limited, Ottawa.

"Fruit-a-tives" is also put up in a trial size which sells for 25c.

Railway Time Tables

GRAND TRUNK RAILWAY.

1.00—For Lakefield.
6.25 a.m.—For Hastings, Campbellford, Stirling, Madoc, Belleville, Deseronto, Napanee, Kingston, Brockville, Montreal.
6.30 a.m.—For Lindsay, Orillia, Collingwood, Midland, Penetanguishine, North Bay, Toronto, Hamilton, Niagara.
10.05 p.m.—For Millbrook, Lindsay, and Port Hope, making direct connections at Port Hope for Toronto arriving Toronto 3.35 p.m.
12.05 p.m.—For Lakefield.
12.05 p.m.—For Millbrook, Lindsay, Port Hope, and all points on the main line, east and west Direct connections at Port Hope with International Limited for Toronto, Detroit, and Chicago.
5.00 p.m.—For Hastings, Campbellford, Stirling, Madoc, Belleville, Deseronto, Napanee, Kingston and Brockville.
5.40 p.m.—For Lindsay, Orillia, Midland, North Bay, Toronto.
6.19 p.m.—For Millbrook, Port Hope, Belleville, Kingston, Brockville, Montreal and Boston.

CANADIAN PACIFIC RAILWAY.

GOING EAST—
**9.50 p.m.—Indian River, Norwood, Havelock.
11.52 p.m.—Kingston, Smith's Falls, Montreal, Quebec St. John, N.B., Boston and New York
1.18 a.m.—Norwood, Havelock, Tweed Perth, Smith's Falls, and Ottawa.
**12.22 p.m. — Norwood, Havelock, Tweed, Perth, Smith's Falls, Ottawa, and Intermediate points.

GOING WEST—
6.12 a.m.—Toronto, Owen Sound, Guelph, Goderich, Hamilton, Buffalo, New York, Galt, Woodstock, St. Thomas, London, Chatham, Detroit and Chicago.
8.21 a.m.—Myrtle and North Toronto.
7.35 a.m.—Toronto and intermediate points
**3.35 p.m.—Toronto, Hamilton, Brantford, Buffalo, New York, Guelph, Galt, Woodstock, London, Detroit and Chicago, and intermediate points between Peterborough and Toronto.
**7.30 a.m.—Lindsay, Orillia, Port McNichol and intermediate points.
**4.55 p.m.—North Toronto and West Toronto and Intremediate points.
*Daily **Daily except Sunday.

The Woman Who Changed

By JANE PHELPS

PLAYING WITH FIRE

PLAYING WITH FIRE.

CHAPTER LIII.

I had decided, partly because George neglected me, partly because I so enjoyed his society, that I was perfectly justified in being with Merton Gray whenever I could do so. I believed George thought me not a good wife for him; that he even regarded his marriage to the country girl, so ignorant of social duties and amenities, as a mistake, but one which he would make the best of—by leaving me to myself.

Of course I did not feel this way all the time—not when George was nice. And he could be awfully nice. But I was not sufficiently trained in the ways of the world as yet, not sufficiently interesting, to make an interesting companion. He showed it in his manner; of course I could but notice it.

So, in spite of Mrs. Sexton, of my determination to learn my social duties as soon as possible, I was very unhappy and discouraged. At such times Merton Gray was more than welcome. And if ever a shadow of a doubt as to the wisdom of being with him or of allowing him to drop in when I was alone, crossed my mind, it was immediately dismissed.

Then, too, Merton was good for me, so I argued. He had travelled extensively and just to talk to him, was a liberal education.

THE DANGER SIGNAL.

If there is a time in the life of a married woman when she should hoist the danger signal, it is when she commences to make excuses—to herself—because she is with another man than her husband. So when I said to myself that this polished man of the world, this much sought after artist, could help me become the kind of a woman my husband longed for me to be, I was treading very close to the danger point — for me.

Something like great waves of pity would occasionally break over me; mere pity for myself. Another danger signal which I did not heed. For it is amazing how much comfort one can get from self pity. It is possible that had George been less neglectful I never would have intrigued myself into thinking so much about Merton Gray. But quickened to life the cells of my soul stirred, and became articulate clamouring for what was my due; for what every woman believes is her heritage—the love of some man.

Never before had I contrasted myself with the woman I met in a casual manner. Never had I envied their loveliness, the intimate beauty and bravery of their lives; Now, suddenly there loomed always before me the idea that I, too, must be possessed of all this if I would hope to cope with them. The thought was appalling. Yet I was determined to make good—to show George Howard that the woman, the country woman, he had married, was the equal of any he had ever known. I knew there was something in my life, this new, untried life, upon which I was entering, upon which I had entered, which alternately thrilled and frightened me, but for which I sensed an imperative need, the need of poise, of worldliness, of all the social graces lacking in a country girl. At times I felt as if I was playing in some frantic masquerade. That I would wake up and find myself back home with father and mother and the boys, just a plain, happy country girl.

THE SURGE OF LOVE.

Then again when George would show an unwonted affection for me I would forget all about him; and at his sudden and unexpected revival of affection, which seemed to spring up with renewed vigour, life would not seem so dreary, such a puzzle, after all. To have him back again, seemed the one issue, the one desire of my life. Then I would forget Merton Gray and the others whom I knew, sometimes even Evelyn and Kurts, and devote myself with all the abandon of youth to the task of pleasing the man I had married.

Then the reaction.

How wretchedly George had treated me. This always lay in a vague heap in the background of my mind, even while everything was subordinate to my keen desire to have him care for me. He neglected me so.

Was life worth living under such an emotional stress?

I felt belittled and chagrined when I thought of my position as the wife of a wealthy and popular man. My husband evidentally looked upon me as mentally as well as socially the inferior of his old time women friends.

I often wondered if he loved me at all. If ever he had really cared as the married folks at home seemed to care for each other. The married people went everywhere together, had the same friends, enjoyed the same pleasures. But here in this new life, each seemed to go his or her own way. So long as there was nothing wrong, no scandal, they seemed free to enjoy themselves as they wished, as did the unmarried people.

It was all horribly complicated, anyway; I would do the best that I could and try not to worry.

To-morrow: An absorbing question

DELICATE GIRLS IN Business or School

who have thin or insufficient blood or are physically frail will find

SCOTT'S EMULSION

a rich blood-food and strengthening tonic. It is so helpful for delicate girls it should be a part of their regular diet.

Scott & Bowne, Toronto, Ont 17-23

CASTORIA

For Infants and Children

In Use For Over 30 Years

Always bears the Signature of Chas. H. Fletcher

FOR BABY'S TENDER SKIN.

A child's skin is tender as well as beautiful and eczema may be caused by chafing of clothing, the use of poor soap, exposure to cold or sudden change of temperature. Probably no treatment for eczema has ever proven so successful as Dr. Chase's Ointment, and this applies particularly to baby eczema. This ointment is delightfully soothing, stops the itching and consequently prevents scratching. Gradually the sores are healed up, and the skin is left soft and velvety.

Keeping Busy.

There was a hideous noise issuing from the waiting room of the lonely country station, and the stranded passenger feared foul play.

"Who's that howling in there?" he asked the small boy who played porter.

"That's the station master," said the lad. "'E's got so little to do now—there ain't many trains stop 'ere—se 'e's settin' the timetable to music for the porters to learn when they come back from the war."

A ROYAL BETROTHAL.

Japanese Crown Prince Is Engaged To Be Married.

The engagement of Princess Naga-ko, eldest daughter of Prince and Princess Kuni, to the Crown Prince of Japan was informally announced on Jan. 17th, although the official statement will not be issued until April 29th, the seventeenth birthday of Prince Horohito, heir to the throne.

Princess Naga-ko, the Imperial fiancee, celebrated her fifteenth birthday on March 6th, this year. She is now a pupil in the third-year class of the Peers College, and is known as one of the prettiest young princesses of the Imperial Court. Her father, Prince Kuniyoshi, Kuni-no-Miya, is a lieutenant-general in the Japanese army and commander of the Fifteenth Division, Toyohashi. Born in 1873, he entered the military service in his 'teens and was attached to Gen. Kuroki's staff during the Russo-Japanese War as a major of infantry. From 1907 to 1910 he travelled through Europe, studying military affairs in Germany and other countries. The fiancee's mother, Princess Chika-ko, is the seventh daughter of the late Prince Tadayishi Shimadzu, one of the greatest feudal lords of the pre-restorian era. She was born in 1879 and married to Prince Kuni when nineteen years old. She travelled in Europe with her husband.

In Japanese history there are many precedents for creating a Crown Princess, or the future Empress, from among the daughters of the Imperial princely families. But up to the recent date, says the Japan Advertiser, it has been almost the common custom to select the Crown Princess from the daughters of the Gosekke, the five noble families of Ichijo, Kujo, Sanjo, Konoe and Takatsukasa, from whom every Prime Minister of ancient Japan was to be appointed. The late Dowager Empress was the daughter of Prince Ichijo, and the present Empress is the daughter of Prince Kujo. The unexpected has happened and the engagement being decided, Baron Hatano, Minister of the Imperial Household, visited Prince and Princess Kuni on Jan. 14th for the transmission of the Imperial judgment.

Their Majesties the Emperor and the Empress received in audience Prince and Princess Kuni, where congratulations were exchanged.— East and West News.

Burn Locomotive Cinders.

There has recently been completed at Frankfort-on-the-Main, Germany, what is said to be the first large railroad power station to be operated entirely on locomotive cinders. Three boilers are fired by automatic underfeed stokers and burn cinders, alone or mixed with coal-dust. The cinders are brought on a traveling electric crane directly into the boiler room. Steam produced with this fuel is employed to drive two turbines that generate current for the light and power systems in the station.—Popular Mechanics Magazine.

When the Chinese Go Back.

There are 150,000 Chinese laborers in France working on roads and in agriculture. A few are employed in munitions making. All expect to return to China when the stress which called them so far from home has passed. It is safe to say that will help on the liberalizing of the great Oriental nation. No one who has had any contact with them ever questioned the mental ability of the Chinese; and these members of the race are in a good school. With such pupils, such a teacher and such a spur to learning, it looks as though China was due to get back 150,000 missionaries of a new order. Even among her swarming millions such a force will count for something.

Telephone Economy

Co-operation

EVERY Canadian is alive to the necessity for unselfish service of some sort, looking towards war-time economy and efficiency.

¶ Where once a few men co-operated in the running of a machine or a business, whole communities are now working together for the welfare of all.

¶ Each telephone call is a temporary partnership between the caller, the operator and the person called.

¶ To get the best out of the telephone so that its task of effecting economies and promoting efficiency may be well done, there must be co-operation.

¶ The person calling must
Make sure of the number by first consulting the directory.
Speak distinctly, directly into the mouthpiece.

¶ The operator must
Repeat distinctly the number asked for, and make quick and accurate connection.

¶ The person called must
Answer promptly and courteously.
Speak distinctly, directly into the mouthpiece.

¶ We ask your co-operation in our efforts to make our service equal to war-time demands.

The Bell Telephone Company of Canada

THE BELL TELEPHONE COMPANY OF CANADA — LONG DISTANCE TELEPHONE

New May Selections

Columbia Records

Nora Bayes Sings, "I May Stay Away a Little Longer"

Prima donna of the vaudeville stage—that's Nora Bayes by unanimous consent. And she puts into her exclusively Columbia records the same happy spirit she puts across the footlights. Never has her clear, joyous voice been heard to better advantage than in this whimsical, melodious song. On the back another winner, "Some day they're coming home again." A6030—$1.50.

"Any Old Place the Gang Goes, I'll Be There"

A charging song with fighting words set to a war-like tune. Perhaps you can guess that "the gang" is bound for Berlin—and you'll certainly want to join in the charging chorus. On the back, "Faugh-A-Ballah." A2514—85c.

"My Sweetie" sung by Samuel Ash

A typically clever Samuel Ash interpretation of one of the most popular songs of the day. On the back, "I don't care to live in any marble halls with you." A2511—85c.

Al Jolson's Worried About Those "Wedding Bells"

A song just made for Jolson, with "ding-dong" bells chiming all through the spirited melody. "Wedding Bells Will You Ever Ring For Me?" Can't you hear Al Jolson singing it? On the back, "Just a Little Cottage," with wonderful close harmony by the Sterling Trio. A2512—85c.

Mery Zentay plays "Barcarole" from "Tales of Hoffmann"

For sheer magical beauty this exquisite number is a revelation in violin recording. Zentay has inimitably expressed in music the dreamy lilt and cadence of moonlit waves rippling beneath the gondola's swaying prow. Records like this sufficiently explain the 20-year-old artist's triumphs in Europe and America. On the back, Rubinstein's "Melody in F." A2503—85c.

Keep the home fires burning Pack up your troubles in your old kit bag		Oscar Seagle	A6028 $1.50
Valse in A flat Polonaise in A flat major	Piano Solos	Percy Grainger	A6027 $1.50
I hate to lose you For the two of us		Robert Lewis Samuel Ash	A2508 85c.
A baby's prayer at twilight—Fox-trot Liberty Bell—Fox-trot		Prince's Band	A6029 $1.50
My Hawaii (You're calling me) "O Sole Mio" (Hawaiian instrumental)		Louise, Ferera, and Greenus	A2509 85c.

These are only a few samples from the unusually complete May list of Columbia Records—55 splendid selections running from popular hits, war songs, and whirlwind dances to opera airs, concert numbers, and instrumental music

Columbia Grafonola Price $145 With electric motor, $170

New Columbia Records on Sale the 20th of every month.

Columbia Graphophone Company, Toronto

THE J. M. GREENE MUSIC Co., Limited

Greene Music Building - Charlotte Street, Peterboro

Branches: Kingston Belleville Madoc Lindsay

SECOND-HAND GOODS

Bought and Sold. Entire Household Furnishings valued, Bought and Sold. A postal card will advise us to call.

S. COHEN

189 Charlotte St. Phone 1369

CHINA PAINTING

Mrs. Langley McCarthy

Teaches Bisco ff's New and Beautiful Work in China Painting.

Advertise in the Examiner

TELEPHONE 790

WHEN YOU WANT YOUR

Piano or Organ Tuned

ALL WORK GUARANTEED

W. H. Cunningham, 563 Weller St

LUMBER

BUILDERS' MATERIALS of all kinds. Shingles, Scantlings, Joist and Bill Stuff, Mouldings, Casings, Base and all kinds of Finish. Boxes and Box Shooks, Slabs and Mill Wood.

Alf. McDonald Estate

POINT ST. CHARLES MILL

TINWARE

And New and Second-hand Kitchen Utensils, at Rock Bottom Prices. Also Garden Tools, Furniture, Stoves, Crockery and Other Household Goods.

JOSEPH SMITH

390 Aylmer St. Phone 308

Good News to Housekeepers

Keep your rags and other junk for Low & Co. We will pay you from 3 1-2 to 4c. per lb. for rags; 7 1-2c. for rubber; 18 to 20c. a lb. for copper; 5c. per lb. for lead and zinc; scrap iron from 75c. to $1.25 per cwt.

Either drop us a line by mail or ring 697 or 766 at nights, and we will call for them.

Orders for coal taken now.

LOW & COMPANY

262 Simcoe St. and 386 Bethune

Phone 697 Nights and Holidays 766

WEEPING ECZEMA SOON RELIEVED

A Perfect Treatment For This Distressing Complaint

WASING, ONT.

"I had an attack of Weeping Eczema; so bad that my clothes would be wet through at times.

For four months, I suffered terribly. I could get no relief until I tried 'Fruit-a-tives' and 'Sootha Salva' The first treatment gave me relief.

Altogether, I have used three boxes of 'Sootha Salva' and two of 'Fruit-a-tives', and am entirely well"

G. W. HALL.

Both these sterling remedies are sold by dealers at 50c a box, 6 for $2.50, or sent on receipt of price by Fruit-a-tives Limited, Ottawa.

"Fruit-a-tives" is also put up in a trial size which sells for 25c.

Railway Time Tables

GRAND TRUNK RAILWAY.

7.00—For Lakefield.
8.35 a.m.—For Hastings, Campbellford, Stirling, Madoc, Belleville, Deseronto, Napanee, Kingston, Brockville, Montreal.
8.50 a.m.—For Lindsay, Orillia, Collingwood, Midland, Penetanguishine, North Bay, Toronto, Hamilton, Niagara.
10.05 p.m.—For Millbrook, Lindsay, and Port Hope, making direct connections at Port Hope for Toronto arriving Toronto 3.35 p.m.
12.05 p.m.—For Lakefield.
12.00 p.m.—For Millbrook, Lindsay, Port Hope, and all points on the main line, east and west Direct connections at Port Hope with International Limited for Toronto, Detroit, and Chicago.
3.00 p.m.—For Hastings, Campbellford, Stirling, Madoc, Belleville, Deseronto, Napanee, Kingston and Brockville.
5.40 p.m.—For Lindsay, Orillia, Midland, North Bay, Toronto.
6.19 p.m.—For Millbrook, Port Hope, Belleville, Kingston, Brockville, Montreal and Boston.

CANADIAN PACIFIC RAILWAY.

GOING EAST—
**9.50 p.m.—Indian River, Norwood, Havelock.
11.52 p.m.—Kingston, Smith's Falls, Montreal, Quebec St. John, N.B., Boston and New York
7.18 a.m.—Norwood, Havelock, Tweed Perth, Smith's Falls, and Ottawa.
**12.22 p.m. — Norwood, Havelock, Tweed, Perth, Smith's Falls, Ottawa and Intermediate points.
GOING WEST—
5.12 a.m.—Toronto, Owen Sound, Guelph, Goderich, Hamilton, Buffalo, New York, Galt, Woodstock, St. Thomas, London, Chatham, Detroit and Chicago.
8.31 a.m.—Myrtle and North Toronto.
7.35 a.m.—Toronto and intermediate points
**3.36 p.m.—Toronto, Hamilton, Brantford, Buffalo, New York, Guelph, Galt, Woodstock, London, Detroit and Chicago, and intermediate points between Peterborough and Toronto.
**7.35 a.m.—Lindsay, Orillia, Port McNichol and intermediate points
**4.45 p.m.—North Toronto and West Toronto and Intremediate points
*Daily **Daily except Sunday

The Woman Who Changed

By JANE PHELPS

PLAYING WITH FIRE

PLAYING WITH FIRE.

CHAPTER LIII.

I had decided, partly because George neglected me, partly because I so enjoyed his society, that I was perfectly justified in being with Merton Gray whenever I could do so. I believed George thought me not a good wife for him; that he even regarded his marriage to the country girl, so ignorant of social duties and amenities, as a mistake, but one which he would make the best of—by leaving me to myself.

Of course I did not feel this way all the time—not when George was nice. And he could be awfully nice. But I was not sufficiently trained in the ways of the world as yet, not sufficiently interesting, to make an interesting companion. He showed it in his manner; of course I could but notice it.

So, in spite of Mrs. Sexton, of my determination to learn my social duties as soon as possible, I was very unhappy and discouraged. At such times Merton Gray was more than welcome. And if ever a shadow of a doubt as to the wisdom of being with him or of allowing him to drop in when I was alone, crossed my mind, it was immediately dismissed.

Then, too, Merton was good for me, so I argued. He had travelled extensively and just to talk to him, was a liberal education.

THE DANGER SIGNAL.

If there is a time in the life of a married woman when she should hoist the danger signal, it is when she commences to make excuses—to herself—because she is with another man than her husband. So when I said to myself that this polished man of the world, this much sought after artist, could help me become the kind of a woman my husband longed for me to be, I was treading very close to the danger point — for me.

Something like great waves of pity would occasionally break over me; mere pity for myself. Another danger signal which I did not heed. For it is amazing how much comfort one can get from self pity. It is possible that had George been less neglectful I never would have intrigued myself into thinking so much about Merton Gray. But quickened to life the cells of my soul stirred, and became articulate clamouring for what was my due; for what every woman believes is her heritage—the love of some man.

Never before had I contrasted myself with the woman I met in a casual manner. Never had I envied their loveliness, the intimate beauty and bravery of their lives; Now, suddenly there loomed always before me the idea that I, too, must be possessed of all this if I would hope to cope with them. The thought was appalling. Yet I was determined to make good—to show George Howard that the woman, the country woman, he had married, was the equal of any he had ever known. I knew there was something in my life, this new, untried life, upon which I was entering, upon which I had entered, which alternately thrilled and frightened me, but for which I sensed an imperative need, the need of poise, of worldliness, of all the social graces lacking in a country girl. At times I felt as if I was playing in some frantic masquerade. That I would wake up and find myself back home with father and mother and the boys, just a plain, happy country girl.

THE SURGE OF LOVE.

Then again when George would show an unwonted affection for me I would forget all about him; and at his sudden and unexpected revival of affection, which seemed to spring up with renewed vigour, life would not seem so dreary, such a puzzle, after all. To have him back again, seemed the one issue, the one desire of my life. Then I would forget Merton Gray and the others whom I knew, sometimes even Evelyn and Kurts, and devote myself with all the abandon of youth to the task of pleasing the man I had married.

Then the reaction.

How wretchedly George had treated me. This always lay in a vague heap in the background of my mind, even while everything was subordinate to my keen desire to have him care for me. He neglected me so.

Was life worth living under such an emotional stress?

I felt belittled and chagrined when I thought of my position as the wife of a wealthy and popular man. My husband evidentially looked upon me as mentally as well as socially the inferior of his old time women friends.

I often wondered if he loved me at all. If ever he had really cared as the married folks at home seemed to care for each other. The married people went everywhere together, had the same friends, enjoyed the same pleasures. But here in this new life, each seemed to go his or her own way. So long as there was nothing wrong, no scandal, they seemed free to enjoy themselves as they wished, as did the unmarried people.

It was all horribly complicated, anyway; I would do the best that I could and try not to worry.

To-morrow: An absorbing question

DELICATE GIRLS IN Business or School

who have thin or insufficient blood or are physically frail will find

SCOTT'S EMULSION

a rich blood-food and strengthening tonic. It is so helpful for delicate girls it should be a part of their regular diet.

Scott & Bowne, Toronto, Ont 17-23

CASTORIA

For Infants and Children

In Use For Over 30 Years

Always bears the Signature of Chas. H. Fletcher

FOR BABY'S TENDER SKIN.

A child's skin is tender as well as beautiful and eczema may be caused by chafing of clothing, the use of poor soap, exposure to cold or sudden change of temperature. Probably no treatment for eczema has ever proven so successful as Dr. Chase's Ointment, and this applies particularly to baby eczema. This ointment is delightfully soothing, stops the itching and consequently prevents scratching. Gradually the sores are healed up, and the skin is left soft and velvety.

Keeping Busy.

There was a hideous noise issuing from the waiting room of the lonely country station, and the stranded passenger feared foul play.

"Who's that howling in there?" he asked the small boy who played porter.

"That's the station master," said the lad. "'E's got so little to do now—there ain't many trains stop 'ere—se 'e's settin' the timetable to music for the porters to learn when they come back from the war."

A ROYAL BETROTHAL.

Japanese Crown Prince Is Engaged To Be Married.

The engagement of Princess Naga-ko, eldest daughter of Prince and Princess Kuni, to the Crown Prince of Japan was informally announced on Jan. 17th, although the official statement will not be issued until April 29th, the seventeenth birthday of Prince Horohito, heir to the throne.

Princess Naga-ko, the Imperial fiancee, celebrated her fifteenth birthday on March 6th, this year. She is now a pupil in the third-year class of the Peers College, and is known as one of the prettiest young princesses of the Imperial Court. Her father, Prince Kuniyoshi, Kuni-no-Miya, is a lieutenant-general in the Japanese army and commander of the Fifteenth Division, Toyohashi. Born in 1873, he entered the military service in his 'teens and was attached to Gen. Kuroki's staff during the Russo-Japanese War as a major of infantry. From 1907 to 1910 he travelled through Europe, studying military affairs in Germany and other countries. The fiancee's mother, Princess Chika-ko, is the seventh daughter of the late Prince Tadayishi Shimadzu, one of the greatest feudal lords of the pre-restorian era. She was born in 1879 and married to Prince Kumi when nineteen years old. She travelled in Europe with her husband.

In Japanese history there are many precedents for creating a Crown Princess, or the future Empress, from among the daughters of the Imperial princely families. But up to the recent date, says the Japan Advertiser, it has been almost the common custom to select the Crown Princess from the daughters of the Gosekke, the five noble families of Ichiio, Kujo, Sanjo, Konoe and Takatsukasa, from whom every Prime Minister of ancient Japan was to be appointed. The late Dowager Empress was the daughter of Prince Ichijo, and the present Empress is the daughter of Prince Kujo. The unexpected has happened and the engagement being decided, Baron Hatano, Minister of the Imperial Household, visited Prince and Princess Kuni on Jan. 14th for the transmission of the Imperial judgment.

Their Majesties the Emperor and the Empress received in audience Prince and Princess Kuni, where congratulations were exchanged.— East and West News.

Burn Locomotive Cinders.

There has recently been completed at Frankfort-on-the-Main, Germany, what is said to be the first large railroad power station to be operated entirely on locomotive cinders. Three boilers are fired by automatic underfeed stokers and burn cinders, alone or mixed with coal-dust. The cinders are brought on a traveling electric crane directly into the boiler room. Steam produced with this fuel is employed to drive two turbines that generate current for the light and power systems in the station.—Popular Mechanics Magazine.

When the Chinese Go Back.

There are 150,000 Chinese laborers in France working on roads and in agriculture. A few are employed in munitions making. All expect to return to China when the stress which called them so far from home has passed. It is safe to say that will help on the liberalizing of the great Oriental nation. No one who has had any contact with them ever questioned the mental ability of the Chinese; and these members of the race are in a good school. With such pupils, such a teacher and such a spur to learning, it looks as though China was due to get back 150,000 missionaries of a new order. Even among her swarming millions such a force will count for something.

Telephone Economy

Co-operation

EVERY Canadian is alive to the necessity for unselfish service of some sort, looking towards war-time economy and efficiency.

¶ Where once a few men co-operated in the running of a machine or a business, whole communities are now working together for the welfare of all.

¶ Each telephone call is a temporary partnership between the caller, the operator and the person called.

¶ To get the best out of the telephone so that its task of effecting economies and promoting efficiency may be well done, there must be co-operation.

¶ The person calling must
Make sure of the number by first consulting the directory.
Speak distinctly, directly into the mouthpiece.

¶ The operator must
Repeat distinctly the number asked for, and make quick and accurate connection.

¶ The person called must
Answer promptly and courteously.
Speak distinctly, directly into the mouthpiece.

¶ We ask your co-operation in our efforts to make our service equal to war-time demands.

The Bell Telephone Company of Canada

THE BELL TELEPHONE COMPANY OF CANADA

New May Selections
Columbia Records

Nora Bayes Sings, "I May Stay Away a Little Longer"

Prima donna of the vaudeville stage—that's Nora Bayes by unanimous consent. And she puts into her exclusively Columbia records the same happy spirit she puts across the footlights. Never has her clear, joyous voice been heard to better advantage than in this whimsical, melodious song. On the back another winner, "Some day they're coming home again."

A6030—$1.50.

"Any Old Place the Gang Goes, I'll Be There"

A charging song with fighting words set to a war-like tune. Perhaps you can guess that "the gang" is bound for Berlin—and you'll certainly want to join in the charging chorus. On the back, "Faugh-A-Ballah." A2514—85c.

"My Sweetie" sung by Samuel Ash

A typically clever Samuel Ash interpretation of one of the most popular songs of the day. On the back, "I don't care to live in any marble halls with you."

A2511—85c.

Al Jolson's Worried About Those "Wedding Bells"

A song just made for Jolson, with "ding-dong" bells chiming all through the spirited melody. "Wedding Bells Will You Ever Ring For Me?" Can't you hear Al Jolson singing it? On the back, "Just a Little Cottage," with wonderful close harmony by the Sterling Trio. A2512—85c.

Mery Zentay plays "Barcarole" from "Tales of Hoffmann"

For sheer magical beauty this exquisite number is a revelation in violin recording. Zentay has inimitably expressed in music the dreamy lilt and cadence of moonlit waves rippling beneath the gondola's swaying prow. Records like this sufficiently explain the 20-year-old artist's triumphs in Europe and America. On the back, Rubinstein's "Melody in F." A2503—85c.

Keep the home fires burning Pack up your troubles in your old kit bag		Oscar Seagle	A6028 $1.50
Valse in A flat Polonaise in A flat major	Piano Solos	Percy Grainger	A6027 $1.50
I hate to lose you For the two of us		Robert Lewis Samuel Ash	A2508 85c.
A baby's prayer at twilight—Fox-trot Liberty Bell—Fox-trot		Prince's Band	A6029 $1.50
My Hawaii (You're calling me) "O Sole Mio" (Hawaiian instrumental)		Louise, Ferera, and Greenus	A2509 85c.

Columbia Grafonola Price $125 With electric motor, $170

These are only a few samples from the unusually complete May list of Columbia Records—55 splendid selections running from popular hits, war songs, and whirlwind dances to opera airs, concert numbers, and instrumental music

New Columbia Records on Sale the 20th of every month.

Columbia Graphophone Company, Toronto

THE J. M. GREENE MUSIC Co., Limited

Greene Music Building - Charlotte Street, Peterboro

Branches: Kingston Belleville Madoc Lindsay

SECOND-HAND GOODS

Bought and Sold. Entire Household Furnishings valued, Bought and Sold. A postal card will advise us to call.

S. COHEN

189 Charlotte St. Phone 1369

CHINA PAINTING

Mrs. Langley McCarthy

Teaches Biscoff's New and Beautiful Work in China Painting.

Advertise in the Examiner

TELEPHONE 790

WHEN YOU WANT YOUR

Piano or Organ Tuned

ALL WORK GUARANTEED

W. H. Cunningham, 563 Weller St

LUMBER

BUILDERS' MATERIALS of all kinds. Shingles, Scantlings, Joist and Bill Stuff, Mouldings, Casings, Base and all kinds of Finish. Boxes and Box Shooks, Slabs and Mill Wood.

Alf. McDonald Estate

POINT ST. CHARLES MILL

TINWARE

And New and Second-hand Kitchen Utensils, at Rock Bottom Prices. Also Garden Tools, Furniture, Stoves, Crockery and Other Household Goods.

JOSEPH SMITH

390 Aylmer St. Phone 308

Good News to Housekeepers

Keep your rags and other junk for Low & Co. We will pay you from 3 1-2 to 4c. per lb. for rags; 7 1-2c. for rubber; 18 to 20c. a lb. for copper; 5c. per lb. for lead and zinc; scrap iron from 75c. to $1.25 per cwt.

Either drop us a line by mail or ring 697 or 766 at nights, and we will call for them.

Orders for coal taken now.

LOW & COMPANY

262 Simcoe St. and 385 Bethune

Phone 697 Nights and Holidays766

OSTEOPATHY.

DR. ASA G. WALMSLEY—Osteopathic Physician. Office in Sun Life Building Corner of Hunter and Water streets Entrance, 124 Hunter street. 'Phone Office, 640; Residence, 609. Office hours 9 to 12 a.m., 2 to 5 p.m. Evenings by appointment.

MASSAGE.

MAY GRIERSON, MASSEUSE—Treatment of Muscular and Nervous disorders—5 Douro Street, Ashburnham. 'Phone 197.

MEDICAL.

DR. BUCHANAN, F.R.C.S., Edin., M.R.C. Eng., L.R.C.P., London—Eye, Ear, Nose and Throat Specialist. Hours: 9-11 a.m. 2-4 p.m. 7-8 p.m. 'Phone 619. Office, corner of Water and Murray streets.

DR. E. E. HARVEY, Silver Medalist University of Toronto Special attention to diseases of women and children. Office hours: 1.30 to 5 p.m., 7-8 p.m. 'Phone 222. Office 212 Brock street.

DR. C. F. —, ROSS, Ex-House Surgeon Grace Hospital, Toronto. Residence:—Keene, Ont. 6 mos-6

BARRISTERS AND SOLICITORS.

GORDON, WIDDIFIELD & O'BRIEN, Barristers, Solicitors, Notaries, Solicitors for the city of Peterborough.

E. EDMUND L. GOODWILL — Barrister Solicitor, Notary Public, etc. Office 371 Water street. 'Phone 191. Successor to Roger, Bennet & Goodwill. Money to Loan at current rates upon easy terms.

E. W. HATTON, County Crown Attorney Barrister, Solicitor. Trust funds to Loan at lowest current rates of interest on easy terms of repayment.

PECK, KERR & McELDERRY—Barristers Solicitors, and Notaries. Office, 415 Water street, Peterborough. Money to Loan at lowest current rates of interest on easy terms of payment.
E. A. Peck, F. D. Kerr, V. J. McElderry

O'CONNELL & CORKERY—Barristers, Solicitors and Notaries. Money to loan at lowest rates of interest. Daniel O'Connell, John E. Corkery, Hunter St. two doors west of the Post Office.

DUMBLE & JOHNSON—Barristers, Solicitors, etc. Office over Toronto Savings and Loan Company, 437 George street.
D. W. Dumble, K. C. W. F. Johnston

A. E. DIXON—Barrister, Solicitor, etc. Offices: Corner Hunter and George Sts Entrance, next Nadill's Drug Store.

E. G. GUISE-BAGLEY, M.I.M.E.—Barrister, Solicitor, Notary Public, (Successor to Ruddy & Burnham), 440 Water street Peterborough Money to Loan. Specialist in Patents. 'Phone 64.

HALL & HALL—Barristers, Solicitors and Notaries Public. Hunter Street, Peterborough. Next to St. John's Church Money to loan at lowest rates of interest.
E. H. D. Hall. Basil D. Hall

MOORE & WEARING—Barister and Solicitors, 408 Water street (opposite Post Office). Money to Loan at lowest rates W. H. Moore, K. C., Joseph Wearing M.A.

R. R. HALL—Barrister, Solicitor, etc. Peterborough, Ont. Office, corner Hunter and Water streets, over Canadian Bank of Commerce. Successors to Hall Medd & Davidson. Trust funds to loan on easy terms of payment.

MONEY TO LOAN.

GORDON, WIDDIFIELD & O'BRIEN, Barristers, Solicitors, Notaries, Solicitors for the City of Peterborough.

ARCHITECTS.

W. H. BARRY, ARCHITECT
Plans prepared for Monumental, Commercial and Domestic Buildings. Office, 477 1-2 Bolivar St.

W. BLACKWELL—Architect and Civil Engineer. Plans and estimates made for churches, public buildings and dwelling houses. Buildings heating and plumbing a specialty. Office, 372 Water Street Peterborough.

EDWIN ELCOME
— TAXIDERMIST —
Heads, Animals, Birds, Fish, Etc., mounted artistically and permanently
HEADS OF DEER, MOOSE, AND CARIBOU OUR SPECIALTY
Heads, Animals, Birds, Fish, Artificial Eyes, Taxidermist Supplies, Bird and Flower Guide Books for sale
692 HARVEY STREET
PETERBOROUGH, ONTARIO

Egg-Producing
Hen Feed!
Feed your Fowl Ground Green Bone. We sell it.
Save your Wood Ashes, Bones, Iron, Copper and Brass for
Geo. Stevens
Phone 1389
P.O. Address: 364 Mark St
Peterborough, Ont.

Toronto Savings & Loan Company
437 George St., Peterborough
Paid Up Capital $1,000,000.00
Reserve Fund 1,050,000.00
Savings Department — Deposits received of one Dollar and upwards. Interest (paid quarterly) accrues from date of deposit to date of withdrawal.
Every facility and convenience is afforded to Depositors.
Investment Department — Debentures issued for sums of $100 and upwards for periods of 1 to 5 years, upon which special rates on interest are paid depending upon the term of investment.
Executors and Trustees are authorized by law to invest in the Debentures of this Institution.
Money to loan at lowest current rates of interest.
W. G. MORROW
Managing Director

OUR DAILY SHORT STORY

A Sweet That Turned Bitter

By JAMES BRAINARD

When Orville Hedrick was graduated at the Faraday Scientific school the fact was published all over the United States that a prodigy had been launched who would astonish the world. But greatly to the disappointment of his classmates years passed and he was not heard from. Moreover he had disappeared.

Hedrick inherited a fortune and it was supposed that this was quite enough to spoil any genius, for even a phenomenon requires the spur of necessity. But Hedrick's fortune did not account for his disappearance.

The truth is that soon after graduation Hedrick was impressed with a statement of scientific investigation that a live body had in it the elements of perpetual youth. But unfortunately there is a microbe that enters into the material part of the being which causes what we call old age; just as a worm will cause a tree to wither and die.

Hedrick resolved to devote his abilities to finding a way to eliminate this microbe without injuring the subject on which it was feeding. He purchased a huge estate and in its center built a laboratory which he furnished with every article used in scientific research. His citadel of science he protected by a pack of dogs of a fierce breed scattering them all over his domain.

Hedrick investigated for several years on animals, beginning with the lower grades and ascending till he reached the anthropoid ape. The age-producing microbe was not affected by any of Hedrick's antitoxins until he experimented on this animal next below man. Here after many trials he found an antitoxin that killed the microbe without injury to the ape.

The very day that he made this discovery he was walking back and forth on the porch of his laboratory thinking of the next step in his experiment—an attempt to eliminate decay in human beings when he saw approaching a marvel of beauty. A girl about sixteen years old was passing among his dogs, who fawned before her, then fell in behind and followed her. When she reached Hedrick she stopped and said:

"I understand that you are able to preserve youth."

"Who told you that?" said Hedrick.

"A little bird."

"As good a reply as might be expected from a woman. What can I do for you?"

"Keep me always as I am."

A desire seized upon Hedrick to preserve this remarkable beauty, and to appropriate her to himself. He began to apply his antitoxin and by the aid of a microscope at the end of a year felt assured that not the faintest change had occurred in the girl's fair skin, not the slightest mark of age had fastened itself upon her.

Meanwhile he wooed and won her.

Hedrick was thirty years old when he married the girl, whose name was Constance, an age when a man most admires beauty. Ten years passed and he began to pine for a companion. Constance was still the girl she was at seventeen, both in body and mind, entirely unfitted to entertain him.

After having rendered her immune to decay he concluded to observe the effect upon her before practicing it upon any one else. It required but little time to discover that he was not conferring a blessing. All the rest of the world was growing old while Constance remained young.

When she had lived twenty years with her husband they separated by mutual consent, and Constance married another man a few years her senior, but since he was growing older while she was still a child he finally tired of her and divorced her.

While Constance's nature had not changed from youth to age, as the years passed the mold of experience settled upon her. She was like an old woman who continued to wear the same apparel as when she was a young girl. People who met her remarked: "What a queer person. She acts like a girl but if it were not for her marvelous beauty I would sometimes think her an old woman."

All this had its effect upon Constance. Over her beautiful face there slowly gathered a melancholy. Then she shut herself up in her home. But there still remained in her the element of youth.

She met a man of nineteen. He was enchanted with her beauty, but when she responded to his preffered love there was something in the response that repelled him. It was like a posy made up of buds and withered flowers.

He fled from her. Slowly and in tears she returned to her home. She wished that she could find Hedrick and induce him to take away her immunity from age. She made inquiries for him, but received no response. Then she went to the laboratory where he had made her immune from age and found it desolate. On a tombstone nearby she saw his name and found that he had died aged one hundred and two. He had died a centenarian while she was still in her teens.

The next morning when she did not appear at breakfast her maid went to her room and found her dead.

Those who had supposed when Hedrick had graduated that he would achieve some great scientific triumph never knew what a marvel as well as failure he had made.

MRS. DE WEESE COULD NOT STAND

Because of Functional Disorder—Cured by Lydia E. Pinkham's Vegetable Compound.

Oakland, Cal.—"I suffered from irregularities and congestion, so I could not stand on my feet for any long period of time and did not sleep well. The physician who treated me did not seem to help me any and a friend advised Lydia E. Pinkham's Vegetable Compound. I took it and before I realized it I was well. I shall recommend your valuable remedy to my friends."—Mrs. L. H. DE WEESE, 605 Alcatraz Ave., Oakland, Cal.

Every woman at some period or other in her life suffers from just such disturbances as did Mrs. Weese, and if there is no interested friend to advise, let this be a reminder that this famous root and herb remedy has been overcoming these ailments of women for more than 40 years.

If any complications exist, write Lydia E. Pinkham Medicine Co., Lynn, Mass., for advice. The result of many years experience is at your service.

Are You Tied Up Indoors?

If so, your whole system naturally gets tied up too.

A lazy liver and constipated bowels are bad things, dangerous things.

Exercise as much as you can—but keep your liver and bowels up to the mark all the time.

Take one pill regularly —until you are sure you are all right again.

CARTER'S LITTLE LIVER PILLS

Genuine bears Signature
Brentwood

Colorless faces often show the absence of Iron in the blood.
Carter's Iron Pills
will help this condition.

A soldier, insured or not, is the life insurance of his country.

Barbeau's Cartage

All kinds of Moving and Carting by careful and experienced men. A Lorry and a Piano Wagon has been added to our equipment which will enable us to give better service than ever to our Patrons. Satisfaction Guaranteed. We have just added a new furniture van. Largest in the city Household effects moved with care.

A. BARBEAU,
PHONE 1037 85 GLADSTONE AVE

WOOD FOR SALE

Mill Wood for Sale—Four-foot, $7.00 per. Cord. Stove Length, $7.00 per. Load. Mixed Wood, Short, Small Load, $6.00. Large Load $10.00 Delivered.
APPLY E. H. MANN & CO.
Phone 153 214 Alymer St.

Backed by a reputation
Windsor Table Salt
Made in Canada
THE CANADIAN SALT CO. LIMITED

A Field of Romance.

There was a characteristic reason why he did not consider taking her to a restaurant, and I wish to give it, since it was characteristic. He had made a study of foods and their prices—a study as careful as any that he made subsequently into the details of life and local color for his romances of Elizabethan and medieval times, and he understood how grossly the restaurants overcharged. He knew, for example, that rolled oats, in bulk, cost him two and one-half cents a pound; that there were six teacupfuls in a pound and that half a teacupful made a portion for one meal. Cornmeal, at two cents a pound, gave only four cupfuls to the pound; oatmeal, at two and a half cents a pound, ran five cupfuls to the pound, and hominy, at five cents a pound, four cupfuls to the pound. (These, of course, were the prices of 1899.) He paid thirty cents a pound for coffee; there were ninety-six teaspoonfuls in a pound, and he used a teaspoonful to a cup of coffee, stingily. He paid fifty cents for a pound of tea, of 128 teaspoonfuls. He had figured out that granulated sugar cost him one-eighth of a cent for a spoonful. There were usually 240 potatoes in a bushel, and a cent's worth made a portion. He had learned where to get meat enough for one meal for ten cents, remnants, rather, but edible. He made a two-cent package of salt last him about three months, and he sprinkled eight cents' worth of pepper over as long a period. On an average his meals cost him $2.03 a week, and naturally a restaurant looked like a robber's cave to him.

He had covered pages of his notebooks with these calculations, and it was not only impossible to overcharge him, but equally impossible to give him underweight, because he knew the number of spoonfuls that ought to be in any pound of staple groceries, and he measured every pound when he got alone with it. Having a mind of that quality, it is strange—isn't it?—that he ever became a romanticist.—Harvey O'Higgins in the Century.

The estimated national expenditure in Great Britain on education, natural science, and art for the forthcoming year—1917-18—is £21,412,175.

This Letter From Newcastle

IS A MESSAGE OF GOOD CHEER TO PEOPLE SUFFERING FROM NERVOUS AND KIDNEY TROUBLES.

Newcastle, Ont., March 25.—Mr. Wilmot had been treated in hospital and at medical springs but found that cure only came when he used Dr. Chase's medicines.

His kidneys were deranged, circulation was bad, so that he suffered from cramps and the nerves were upset. By the combined use of Dr. Chase's Nerve Food and Kidney-Liver Pills he was enabled to entirely restore the system to health, and thereby get rid of the many annoying symptoms.

Mr. B. W. Wilmot, Newcastle, Ont. writes:

"For the last eighteen months I have suffered from nerve and kidney troubles My hand would cramp up and also my side, and at times my hands were utterly useless. My kidneys pained and my liver was also deranged. I took doctor's medicine, was in a hospital, and even went to medical springs, but I must say that nothing has done me so much good in so short a time as Dr. Chase's Nerve Food and Kidney Liver Pills. Since using this combined treatment my cramps have completely stopped and I feel a great deal better. I may also say that the word constipation need never be mentioned since the goodness of Dr. Chase's medicines has been found out by the public. You may use my letter and my name if it will aid others to profit by my experience."

Dr. Chase's Nerve Food, 50c a box, a full treatment of six boxes for $2.75, at all dealers, or Edmanson, Bates and Co, Limited, Toronto. Do not be talked into accepting a substitute. Imitations only disappoint.

Friends in Need.

Gov. Thomas E. Campbell, in an argument in favor of an excess profit tax, said in Phoenix:

"These fellows are great friends of the government, but when it comes to being taxed, why, then—then they're like Murphy.

"'Cheer up, man!' said Murphy to Dooley. 'Yez look as if yez didn't have a friend in the whole wurrld.'

"'Oi haven't, nayther,' Dooley groaned.

"'G'wan!' cried Murphy heartily. 'If it ain't money yez want to borry, O'm as good a frind as ever yez had.'"

Bullet-Proof Tires.

Experiments made at the Northwestern Military and Naval academy apparently show that our best pneumatic automobile tires are fairly immune from injury from rifle bullets, and it would be interesting to know how much trouble has been experienced from this cause on the European front, says the Scientific American. It is probable, however, that this is the least of the causes of trouble, and that punctures resulting from running over rough ground, and the debris of battle wrecked villages are far more serious.

THE SWEDISH KLONDIKE.

Gold and Wine Flow Freely In Haparanda.

The Tornea river is frozen over again and business is good in smugglers' haven, writes an Associated Press correspondent in Tornea, Russia. From far up in the Arctic Sundra of Lapland down to ice-filled Tornea Bay, thirty miles south of the circle, sledges drawn by reindeer, dogs and ponies are crunching across the river by night, laden to the runners with tea, coffee, rubber and sugar, all bound for Sweden, where they are worth almost their weight in gold.

Their sources are Russia and Finland, and their immediate destination Haparanda, on the Swedish side of the Tornea river, where ex-sailors, hotel waiters and a typical collection of frontier town types are making money hand over fist and drinking champagne for breakfast.

Haparanda is Swedish, as different from war distracted and revolution-ridden Russian Tornea as if it were hundred of miles away, instead of being separated only by a ten-minute sleigh ride in winter and a ten-minute ferry trip in summer, across the mile wide, salmon filled river. Haparanda is the Dawson of the new Klondike, and its gold comes from sledges that slip by the Russian frontier guards full of the commodities Sweden needs.

It is nearly Arctic, and, now, in the heart of winter, there is daylight only five hours. The town doesn't awaken until 10 in the morning, when the champagne—at about $12 a quart—begins flowing and bubbles in the coffee room of the hotel until 10.30 at night, when the electric lights are extinguished because Sweden is short of coal. And then it bubbles and fizzes by candlelight in bleak-looking wooden houses, warmed by porcelain stoves and made airtight by sealed-up windows, until some one insists on breaking up the game.

Before the war Haparanda was a tiny village, a frontier customs post The Russian frontier gendarmes were vigilant and those who slipped through from Finland with smuggled goods were very few and far between, and there was less incentive to smuggle, for Sweden imported freely from across the seas. The war made Tornea the rival of Archangel and Vladivostok as a port of entry into Russia. Haparanda shared the gain. Business buildings of wood and a large hotel that looks like a typical American small town hall sprang up almost overnight. It is still growing.

The goose that lays the golden egg that buys the wine and keeps the poker games going lives over in Finland, which, although short of food itself, permits millions of kroner worth to slip through every month.

A year ago a Swedish preacher, on an innocent mission, was shot by a Russian frontier guard. The trouble that resulted led to almost complete laxity at the frontier, and now on any dark night scores of sleighs slip across the river, unmolested, and deposit their cargoes on the Swedish side. Some of the goods go through the Sweden customs houses, and the duty is paid. Even with the Swedish duty there is tremendous profit on the shipments.

Coffee that the Finnish agents secure for ten kroner a kilo (2.20 pounds) brings twenty across the frontier. Small boys, muffled in great overcoats, waddle across the river on skiis with rubber tires for automobiles wrapped around their waists—and rubber is the most difficult of all commercial products to obtain in Sweden. Its export from Russia is forbidden.

The smugglers are the richest, but Haparanda's "Gay White Way"—the hotel—is filled always with other spenders. There are German agents—the German Consul always has a "party" at his table. Haparanda is the spot where invalid prisoners are exchanged, through the agency of Swedish Red Cross workers, and has for months been the only place where Russia was in free contact with Europe. Hence the Germans.

Here is a typical picture of any night in Haparanda when business is good on the Torneo. The coffee room is crowded early. A Serbian "kepelmeister" tunes up his violin. A young Austrian with a bass violin, and three plump, smiling German girls, with mandolins, the rest of the orchestra play American ragtime. Swedish barmaids hurry about with champagne and other wines, just as expensive.

A young Swede, with a blank-looking face, who has just made ten thousand kroner on a coffee deal, is spending it, buying for every one who will accept. At a corner table, tipsy but dignified, a group of Swedish officers stiffly reject such familiarity. At the other tables are Russian officers in civilian clothes, who have slipped across from prohibition Torneo to make a night of it; Finnish smugglers, over for the same purpose and perhaps a dozen Englishment, Americans or Frenchmen, just escaped from Russia's troubles and stopping until the night train for Stockholm, all glad for a breath of gayety in a neutral town. And in a far corner, quietly watching it all, is an American woman, now a Russian baroness, who is marooned in Haparanda while her officer husband is held in Tornea.

This is any night—but on "punch days," the three days each month when it is permitted to sell brandy and other spirits, the line of sledges that cross to Tornea is continuous, and in the bedlam of noises the "kappelmeister" and his players cannot make themselves heard. So they make it unanimous and join the crowd.

VINOL MAKES WEAK WOMEN STRONG

Positive—Convincing Proof

We publish the formula of Vinol to prove convincingly that it has the power to create strength.

℞ Cod Liver and Beef Peptones, Iron and Manganese Peptonates, Iron and Ammonium Citrate, Lime and Soda Glycerophosphates, Cascarin.

Any woman who buys a bottle of Vinol for a weak, run-down, nervous condition and finds after giving it a fair trial it did not help her, will have her money returned.

You see, there is no guess work about Vinol. Its formula proves there is nothing like it for all weak, run-down, overworked, nervous men and women and for feeble old people and delicate children. Try it once and be convinced.

McDermid and Jury, druggists; E. L. Payne, Peterborough. Also at the best druggists in all Ontario towns.

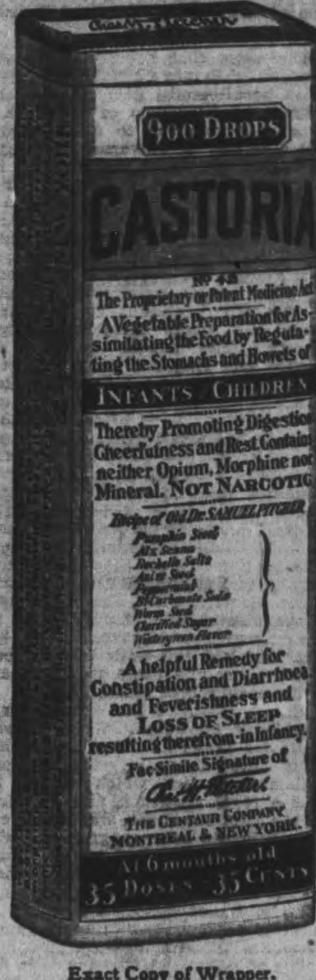

Exact Copy of Wrapper.

CASTORIA
For Infants and Children.
Mothers Know That Genuine Castoria Always Bears the Signature of
Chas. H. Fletcher.
In Use For Over Thirty Years
CASTORIA
THE CENTAUR COMPANY, NEW YORK CITY.

TAX RATE INCREASE.

The tax rate of Smith's Falls has been struck at 28.5 mills, an increase rom lastf year's rate, which was 25.3 mills.

Sore Eyes — Granulated Eyelids, Eyes inflamed by exposure to Sun, Dust and Wind quickly relieved by Murine Eye Remedy. No Smarting, just Eye Comfort. At Druggists or by mail 50c per Bottle. Murine Eye Salve in Tubes 25c. For Book of the Eye FREE ask Murine Eye Remedy Co., Chicago

FOR SALE
LOTS
On The Late Senator Cox Homestead
Beautifully Situated
Apply---437 GEORGE ST.

THERE'S NOTHING
More Impartial than Fire!

It comes to men in all conditions of life—it attacks every kind of building and burns all kinds of contents.

Water may stop its course at times, but only Fire Insurance will settle for the damage by both Fire and Water!

See us about your Fire Insurance without delay.

Davis-Thompson Company
LIMITED
Insurance and General Agency
PETERBOROUGH, ONTARIO
433 George Street. Phone 40

AWFUL ATTACKS OF HEART TROUBLE

EASED BY SECOND DOSE OF

Milburn's Heart and Nerve Pills

One of the first danger signals announcing something wrong with the heart is the irregular beat or violent throb. Often there is only a fluttering sensation, or an "all-gone" sinking feeling, or, again you may experience a smothering sensation, gasp for breath and feel as though about to die.

In such cases the action of Milburn's Heart and Nerve Pills in quieting the heart, restoring its normal beat and imparting tone to the nerve centres, is, beyond question, marvellous.

Mrs. Frank Arseneau, Newcastle, N.B., writes: "I have awful attacks of heart trouble for the past five or six years, and as I had tried many kinds of medicine without getting any better, I decided to give Milburn's Heart and Nerve Pills a trial, and to my surprise I found ease from the second dose. I continued taking them until I had used six boxes, and now I feel as well as can be.

"At present my sister is taking them for nervousness, and finds great comfort by their use."

Milburn's Heart and Nerve Pills are 50c a box at all dealers, or mailed direct on receipt of price by The T. Milburn Co., Limited, Toronto, Ont.

The tendency towards substitutes for wheat flour is becoming more marked in an increased demand for corn flour. The market on corn flour has stiffened, quotations on 98-lb. bags being up about 75c. Rolled oats generally are in somewhat lighter demand with ample stocks available.

NO CHANGE IN PRICE

SIMPLEX SHOE POLISH

10c

BLACK, TAN, WHITE AND OX BLOOD

HAWES & Co., Toronto

SAINTE CHAPELLE.

One of the Famous Gems of French Architecture.

The news that the stained glass windows of Sainte Chapelle, that Parisian architectural gem which cymbolizes the mysticism of Louis IX., have been removed to safekeeping, will give rise to universal rejoicing. Of course, to remove the windows is almost like removing the building bodily. Bess of Hardwick's retreat, "more glass than hall," was just another illustration of this palpable Gothic striving after the light of day. It is a chapel of glass, not of masonry, which serves it merely as a frame to the lofty windows. Upon it one reads the whole story of Gothic growth. The master builders of France and England felt their way timidly as they tried to adapt Romanesque to their dull climes. Romonesque was born of the brilliant East. It had small window openings. It had ponderous walls and oppressive barrel roofs, to gain more light, windows had to be widened and pointed, roofs to be gabled and high-pitched, walls to be narrowed and buttressed to withstand the new stresses and strains. Step by step the revolution went on, all through Transition, Early English, Decorated, and Perpendicular, until it culminated in the extravagance of French Flamboyant. At last the walls had all but fallen away and there stood, apparently, a church of glass!

Sainte Chapelle has strange surroundings nowadays. When it was built for Louis IX. after his return from the Crusades, the present Palais de Justice, which incloses it, was a royal residence, and the Hall of the Lost Footsteps, where lawyers and litigants now congregate, was then the festival hall of the monarchs. These were the days when Sainte Chapelle, deserted now except to echo the footsteps of myriads of pilgrim-tourists, saw the rubicund canons who called forth the jibes and jokes of a Boileau. To-day it is devoid of seats and its reliquary is bare as Mother Hubbard's cupboard.

Gibbon tells us the whole history of the curious circumstances which led to the building of Sainte Chapelle. Baldwin, the adopted son of John of Brienne, was Emperor of Constantinople and King of Jerusalem, but, having become impoverished, he was compelled to seek pecuniary aid. Snubbed in England, he was finally reduced to such straits that he leagued himself with the Turks and pawned his son and heir at Venice as security for a debt. In these difficulteis, he bethought himself of the Crown of Thorns which had long been preserved in the Imperial Chapel at Constantinople, and negotiated its sale with Louis. The Court of France travelled as far as Troyes to receive the relic. It was borne in triumph through Paris by the King barefooted, and Sainte Chapelle was projected as a shrine for the priceless object. That he might have a chapel worthy of the purpose, he issued an appeal to all the stone workers in Europe for a design. They flocked to Paris from all countries with their plans. One showed a plan which fascinated the King, for the workman had drawn a marvellous edifice, pure and simple in design, its spire springing toward heaven with that elasticity of elevation peculiar to true Gothic. The work was begun, but the architect refused to give his name, and not only shunned his fellow men but seemed to nurse some secret woe in mystery and silence. When the chapel was finished he disappeared in a monastery and only later did the world discover that his plan had been stolen from another by violence. It is, of course, only a legend, with a fault, common to many, of being an old familiar friend. A variation is written on St. Ouen at Rouen, and it is also told of Daedalus and his nephew Talus of ancient Athens.

Apart from coronation ceremonies, there have been strange and curious incidents enacted within the chapel. In 1791 the place was converted into a clubhouse by the Revolutionists. It afterward became a flour store, and the sides were lined with shelves which seriously injured the gilding, the carving, and the windows. In the Communist outbreak of 1871 the chapel narrowly escaped destruction when the Law Courts adjoining were set on fire. But the flames did not touch what is the city's most beautiful landmark of the past. Its loss, after all the centuries of preservation, by fire from the maurauding enemy, would be an anti-climax indeed.

WONDERFUL BILIOUS REMEDY ACTUALLY PREVENTS ATTACKS

There are two great causes of biliousness—they are constipation and defective liver action.

When Dr. Hamilton's Pills are taken, they are not only correct constipated bowels, but act upon the liver as well.

Quite unlike ordinary mdeicines which purge and give temporary relief, Dr. Hamilton's Pills remove the conditions which cause biliousness, and thus permanent cures are effected. No person who occasionally uses Dr. Hamilton's Pills will ever suffer from the headache, bad stomach or mild but thorough in their action; do day.

Lumber in New Zealand.

Most of the better furniture and industrial lumber used in New Zealand is imported, such as oak, ash, hickory, etc., and comes largely from the United States, United Kingdom and Japan.

Man's Steady Progress.

Men no longer scratch matches on their trousers, because it leaves a mark. It will occur to the men some day that matches will do the same thing on a wall.

Dentists' Instruments.

For the use of physicians and dentists a tongue depressing instrument has been invented that switches on an electric light to illuminate a patient's mouth when it is used.

Old Folks' Coughs Permanently Cured

The Public is Loud in Its Praise of the Modern Direct Breathing Cure.

Elderly people take cold easily. Unlike young folks they recover slowly, if ever. That is why so many people past middle life die of pneumonia. Even though penumonia does not develop and kill, coughs certainly weaken all elderly people.

Cough Syrups seldom do much good because they upset digestion. Any druggist or doctor knows that a much more effective treatment is "CATARRHOZONE," which heals and soothes the irritated surfaces of the throat.

In using Catarrhozone you do not take medicine into the stomach—you simply breathe into the throat, nose and lungs rich piney balsamic vapor, so full of healing power that colds, catarrh and bronchitis disappear almost instantly.

"At sixty-eight years of age I can testify that I am never troubled with coughs or colds," writes J. E. Pilgrim, of Kingston. "They used to be the bain of my life, and that was before I used Catarrhozone, which was recommended to me by C. L. Prouse, druggist. To use Catarrhozone is just like being in an immense pine woods. The balsamic vapor of Catarrhozone is like a tonic, it is so stimulating to the breathing organs, so soothing to sore spots, so full of power to drive out colds and congestion. I will always use and recommend Catarrhozine as a preventive and cure for coughs, colds, bronchitis, throat irritation and catarrh.

(Signed) "J. E. PILGRIM."

A Catarrhozone Inhaler in your pocket or purse enables you to stop a costs $1.00 and supplies treatment cossts $1.00 and supplies treatment for two months; small size, 50c.; trial size 25c.; all storekeepers and druggists. The Catarrhozone Co., Buffalo, N.Y., and Kingston, Canada.

Tasmanian Mammals.

There is a species of mammals in Tasmania the females of which lay eggs, from which the young are hatched like the young of birds. This mammal, the echidna, is perhaps of the lowest order of mammals, and is a kind of connecting link between mammals and reptiles. They are about the size of a baby porcupine, are covered with strong spines set thickly all over their skins, and by way of a nose they have a slender and narrow beck of white horn. The echidna has very long sharp claws, with which it digs a deep burrow. In this burrow it builds a nest for its young and deposits one or two eggs, which are enclosed in a strong flexible shell three-fourths of an inch in length by two-thirds of an inch in diameter.—Family Herald.

In Germany.

The wife of a German Reichstag member had two sons who were in the habit of taking the pretty nurse maid out for a good time. The boys would not own up to it when she tried to caution them lest their father learn of the situation. She then went to the pretty nurse and by a little finesse disarmed her of thinking she was displeased. "Minna," she said, "which of the boys do you like to go out with best, Rupprecht or Wilhelm?" "Well," said the maid, "I think I prefer Rupprecht, but for a real good time I like your husband best."

Free notepaper in Church Army huts costs £15,000 annually.

Superstition Concerning Caul.

It used to be the belief that a child "born with a caul" would turn out very fortunate, and that the caul itself would bring luck to those who purchased it. Even lawyers used to buy them at high prices, as a means of making them eloquent, but their chief virtue always has lain in the fact that they were supposed to be an infallible amulet against death by drowning. Hence in the seventeenth and eighteenth centuries there was a great demand for them in the British navy.

GOT RID OF BRONCHITIS.

Mr. W. H. Walker, Calmar, Alta., writes: "I am pleased to say that Dr. Chase's Syrup of Linseed and Turpentine has done much good to myself, wife and children. My eldest girl, seven years old, had bronchitis and the doctor who attended her did not seem to do much good. We got Chase's Syrup of Linseed and Turpentine for her and she soon got well. We always keep this medicine in the house now ready for use and find that it soon cures coughs and colds."

Packing the Soil.

It has been estimated by authorities that a man weighing 170 pounds, wearing No. 8 shoes, creates a pressure of 14 pounds to the square inch of surface where he steps. A horse weighing 1,400 pounds creates a pressure of approximately 18 to 38 pounds per square inch under his hoofs while pulling an average load. A tractor weighing in the neighborhood of 1,800 pounds exerts a pressure only about ten pounds to the square inch.

Authentic Bronte Relic.

An interesting relic of Charlotte Bronte, the novelist, has been presented to the museum at Haworth, England. It is a traveling trunk used by Charlotte Bronte. Inside is a label giving the maker's name and address in Brussels, and there is little doubt the trunk accompanied Charlotte on her journeys between Monsieur Heger's Pensionnat in the Rue d'Isabelle in that city, and her home at the Haworth rectory.

Red Heads Have the Advantage.

Many physicians of note are responsible for the assertion that the red-headed are more resistant to disease than less fiery-haired persons, and Sir Arbuthnot Lane expresses the view that "a disease becomes less virulent in type when it gains entrance into the body of a red-head than when it attacks a person with hair of a more modest color."

Whence Grammar Came.

The world reached its highest known stage of intelligence before grammar was even invented, much less studied, Ernest C. Moore writes in the Yale Review. I have had some curiosity to find out where and how so great a blight upon young life first came into being, and why it ever became a school study, and I find that the Greeks knew it not; that their triumphant literature and their matchless oratory came to flower before grammar was dreamed of; that it was not in any sense one of the great arts which they wrought out and with which they armed the human race; that after Greece had declined, a barbarous Macedonian made himself owner of all Egypt, and in order to surround himself with the most spectacular form of ostentation of which his vain mind could conceive he set to collecting not only all the rare and precious objects and books and manuscripts there were in the world, but he capped it all by making a collection of the living men of the world who had any reputation anywhere for knowing and thinking.

Taking them from their homes where they had some relation in the daily necessities of human beings and had really been of some use, he shut them up for life in one of his palaces at Alexandria, which the folks were in the habit of calling "the hencoop of the muses"; and out of sheer desperation, since they could do nothing better to amuse themselves, they counted the words in the books which real men had written, and prepared tables of the forms and endings which the users of words employed. The lifeless dregs of books which their distilling left we now call grammar, and study instead of books and even speech itself. In their lowest depth of indifference to the moving, pulsing life of man, not even the Alexandrians sanks so low as that.

Restoring French Farms.

The damaged industries and the upheaval and exhausted farm lands of France, it is thought now, may be restored to their full productive capacity within five years after the conclusion of peace, with the exception of the denuded forests and the most gravely wasted land in the immediate vicinity of the line where the front has been practically stationary for more than three years.

These are some of the elements upon which they count to make up for what France will have lost: Continued and developed use of female labor in industries; entrance of youths into active business and industry at an earlier age; greater activity and consequent greater productive capacity of all categories of workers; and an enormous extension of the use of modern labor-saving equipment in the factory and on the farm.

The development of water power will contribute immensely to fill the void in industrial facilities while five year's recruits of boys coming to age for active participation in the country's affairs is expected to replace at least a third of the wastage in human material.

The Japanese sit with their legs bent under them, not like the Turk, who sits cross-legged.

$4,000,000 Royalties.

Years ago a man introduced to the world a thin copper strip for protecting shoe tips and received $4,000,000 in royalties.

Are There Such?

We care not who sings the nation's new popular songs as long as our apartment has sound-proof walls.

"Somewhere."

When asked where ma was yesterday dad said, "somewhere at the movies."

Lines to Be Remembered.

Make the best of what is in our power, and take the rest as it occurs

The Best Way.

When argument meet ignorance it might as well turn back.

Optimistic Thought.

Remembrance is the only paradise out of which we cannot be driven.

business declines, and the State also will see its income sag to the extent that dealings in stocks are cut down by the ... the first sale. When the secretary announced the low minimum which he had set for this offering there was at first a ...

Allied Drive Soon

Don't wait until it starts—Your dealer might have Every copy spoken for—Now's the time to order

The Globe

Toronto, Can.

The only paper in Ontario having the cable services of The London Times, The London Chronicle and The New York Times.

SEND ONE DOLLAR TO-DAY

and get THE GLOBE, with its great Cable Service and "War Summary" daily, by mail

FOR THREE MONTHS

Delivered—$1.35 for Three Months

Name ....

Address ....

(This was clipped from ....)

Order through your newsdealer or mail this direct.

... ment collects $6 on each completed transaction on the short side in 100 shares of stock the State gets $2. Carry- ... itself, but preparations are going forward on the theory that not to surpass by a generous margin the total fixed for

Ideals That Uplift.

We cannot revere anything lofty without ourselves becoming exalted; we cannot revere anything holy without ourselves becoming purer. The character of our homage determines our characters.—J. H. Jowett, D. D.

Holderless Pen.

A European inventor has devised a metal blank with four clamps which carries a pen at the end. This device clamped around the forefinger is said to make writing much easier than when a penholder is used.

The Real Test.

"Don't conclude that a man is a patient mortal because you've watched him sitting on a log fishing," said the milk toast philosopher. "Watch him while he's waiting for his supper."

AN EXEMPTION ACT.

(Toronto Globe)

Deducting the physically unfit who reparted for duty, the Military Service Act yielded 13,365 men in four months. No wonder Mr. Carvell described it as the Military Exemptiop Act.

Wm. LYTLE CARTAGE Co.

General Transport Business.
Let Us Handle Your Freight.
Household Goods Carefully Moved.

STORAGE

Clean, Dry, Safe—Large or Small Lots.
On Railway Siding for Car Lots.

TELEPHONES:
Office—360. House—237. Night—267.

LADIES! DARKEN YOUR GRAY HAIR

Use Grandma's Sage Tea and Sulphur Recipe and Nobody Will Know

The use of Sage and Sulphur for restoring faded, gray hair to its natural color dates back to grandmother's time. She used it to keep her hair beautifully dark, glossy and attractive. Whenever her hair took on that dull, faded or streaked appearance, this simple mixture was applied with wonderful effect.

But brewing at home is mussy and out-of-date. Nowadays, by asking at any drug store for a 50-cent bottle of "Wyeth's Sage and Sulphur Compound," you will get this famous old preparation, improved by the addition of other ingredients, which can be depended upon to restore natural color and beauty to the hair.

A well known downtown druggist says it darkens the hair so naturally and evenly that nobody can tell it has been applied. You simply dampen a sponge or soft brush with it and draw this through your hair, taking one strand at a time. By morning the gray hair disappears, and after another application or two, it becomes beautifully dark and glossy.

Wyeth's Sage and Sulphur Compound is a delightful toilet requisite for those who desire a more youthful appearance. It is not intended for the cure, mitigation or prevention of disease

WHEN YOU WANT

COAL CEMENT Sewer Pipe

CONSULT

H. B. TAYLOR & SON

Cor. Aylmer & Wolfe
'Phone 209

Robert Hicks & Co
Limited

Screened COAL

General Office: Murray St
Branch Office: 264 Charlotte
Phones 48 and 477

STALLION Route Bills

Owners of Stallions

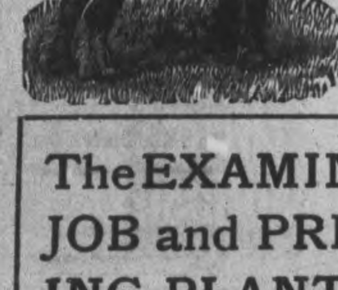

will find the Examiner Office specially well equipped for executing HORSE BILLS and ROUTE CARDS for any breed or style of horse.

The EXAMINER JOB and PRINTING PLANT

is supplied with the necessary Cuts of HORSES, TYPE and MACHINERY for filling orders quickly and correctly.

Any assistance required in preparing Copy for Bills, Cards, Folders or Advertisements will be cheerfully given.

WRITE OR CALL

The Examiner

419 George Street Peterborough

THE EXAMINER PATTERN SERVICE

LADY'S KIMONO WAIST.

8728

The slip-on blouse has evidently come to stay, for everybody is wearing it, either for sports or dressy wear, and it is made up in Georgette as well as in linen. A particularly graceful style is shown in No. 8728. The kimono waist which is worn underneath has the closing at centre back and the sleeves are long and close fitting. The overblouse is to be slipped over head, and the U-shaped neck is cut low enough to allow it to go on comfortably. The armholes are cut very deep and all edges are finished with a simple but very decorative blanket stitch. Large pockets are stitched at the sides and a narrow belt completes the trim effect.

The lady's kimono waist pattern No. 8728 is cut in three sizes—36, 40 and 44 inches bust measure. The 36 inch size requires 1½ yards of 36 inch for the kimono waist and 2 yards 36 inch for the overblouse.

The Patterns Are Guaranteed to Give Excellent Satisfaction This Pattern Can Be Obtained From the Examiner Office on Payment of 15 Cents.

HEAT PRODUCING COAL

Use Our PITTSTON COAL

It Makes Warm Friends

Terms Positively Cash

Weir & McCarthy
Coal and Wood Dealers
111 Hunter St., East City. 'Phone 96

DR. YOUNG'S OFFICE HOURS.
Graduate of London, Edinburgh and Glasgow. Special attention given to diseases of women and children. Also the heart and skin. Office hours: 2 p.m. to 4 p.m.; 6 p.m. to 8 p.m., and by appointment. 'Phone 347. Office, 305 Stewart street. 3d-66

The Evening Examiner

Pages 5-10

PETERBOROUGH, MONDAY, APRIL 29, 1918

HEAVY FIGHTING CONTINUES ON THE WESTERN FRONT

NEWEST RUSSIAN GOVERNMENT DENOUNCES PEACE TREATY

THE GERMANS HAVE BEEN PUSHED BACK WITH HEAVY LOSSES

Week-end Reports From the Front Are Distinctly Heartening--Ypres May Have to Be Abandoned.

A FINAL PUSH

LONDON, April 29 (via Reuter's Ottawa Agency)—Week-end reports from the front are distinctly heartening, showing that the Germans have been prevented from exploiting the Kemmel success, thanks to the stout Anglo-French resistance. On the whole, the Germans have been pushed back somewhat, losing even heavier than they did in the storming of Mount Kemmel. The French at Locre and the British at Voormezeele, two local points of fighting, fought with the most furious tenacity. Little doubt is entertained that the enemy having failed to roll up the British army from Givenchy to Arras, has decided to strike nothward for the coast with all his weight. Reuters correspondent at British Headquarters says that whether the enemy attempts to carry strongly defended hills by frontal attack or reduce them by converging movement, he will find the operation of the clostliest kind.

Writers in London discuss with regret the possibility of the abandonment of Ypres, so long the northern buttress of the Allied line, drenched with British blood as no other battlefield, but they emphasize that it is for Foch to decide whether it is too costly to hold or so vital that every effort must be made to recover the positions whence Germans are now threatening it.

"Bill" Watched the Battle.

(Special to The Examiner.)

AMSTERDAM, April 29. — The Kaiser watched the Kemmel battle early Thursday morning from an "advanced position," Karl Rosner, the Kaiser's favourite war correspendent declares in the Lokal Anzeizer. Rosner says the Kaiser followed the details of the battle "by eyesight and telegraphically," marking them down on his map. He remained on the battle front until afternoon.

A Final Push.

(Special to The Examiner.)

ROME, April 29.—"The Germans are preparing for a final push," declared the Zurich correspondent of the Corriere D'Italia. "They are ready to sacrifice thousands of their men. All available troops have been drawn from their garrisons. Even the little Grand Duchy of Tippe furnished two divisions (24,000 men), while Wurtemburg furnished eight.

"Despite German denials, Austrian devisions have crossed the Brenner Pass en route to Flanders.

"The enemy is determined to stake all on a great effort before the full strength of America materializes."

S. O. S. Signals.

(Special to The Examiner.)

LONDON, Ajril 29 (Reuter's) — British troops around Ypres several times after dawn this morning sent up S.O.S. signals for artillery support. Although no definite report of infantry attack in this region has yet been received, tremendous German bombardment points to certainty of a German attempt to advance.

INTENSE SHELLING

Germans Opened An Attack This Morning Beginning at the North —S. O. S. Calls

(United Press.)

(By William Phillip Simms.)

Ten o'clock despatch.

With the British Armies in Flanders, April 29.—The French in the Mount Kemmell region, who were heavily shelled all last night, reported a violent bombardment beginning early to-day. Later S.O.S. signals, indicating an attack, and calling on the artillery for support, went up from this part of the line. Two similar calls were received from the region of Ypres and later from Locre.

At three o'clock this morning the Germans began a hurricane bombardment of the British and French lines from Ypres southward to Lys.

Various allied divisions sent up S.O.S. rockets. At five o'clock the shelling became extraordinarily intense. The Germans were opening fire by sectors, beginning at the north. As this is cabled it is too early to describe any of the developments.

NO WAR ON SEARCHLIGHT

Technical Difficulties In Way—Education Campaign Has Had Effect on Motorists.

The clause in the Ontario Highway Act giving the Government power to prohibit motorists carrying any lighting device with a blinding glare is not to be brought into effect, owing to technical difficulites, but the Government announces that the tentative adoption of the statute has drawn attention to the matter, and a large proportion of car owners seeking to avoid offensive lights have procured lenses and other devices which moderate the glare, so that the difficulty is largely curing itself.

Americans Are With The French

Censor Lifts the Curtain Revealing American Forces in New Positions—Sectors Formally Taken Over

COUNTRY IS OPEN

(By Fred F. Ferguson.)

With the American Army in Northern France, April 29.—The American forces are now fighting beside the French in northern France, holding a sector in the heart of the world's greatest battle. This announcement is now made possible after three weeks' silence regarding movements of troops.

Infantry, artillery, machine gunners and other branches of the service are in the line.

FACE THE GERMANS.

The Americans face the German army at the peak of a German salient. The outposts are only 200 yards apart at some places. At some points the American positions are maintained in shell holes.

As soon as all troops and guns were in positions the sector was formerly taken over from the French. The American commander, who is under a French corps commander, expressed the greatest confidence in French leadership.

The entire country here is open and rolling with very few woods or other facilities, and no trenches; the entire problem is one of open fighting.

The Boche artillery, which is active in shelling all roads and villages within range, is visible from an American observation post.

FURTHER RESTRICTIONS ON THE USE OF SUGAR AND SHORTENING

Candy Manufacturers Will Be Cut Down to One Half the Monthly Average of Sugar Used Last Year

Canadian Press Despatch:

OTTAWA, April 29.— Drastic war time restrictions on the use of sugar and shortening in the manufacture of biscuits, candy, cakes or sweet dough products, the entire prohibition of manufacture of certain of these products, the curtailment of the sugar consumption of candy manufacturers to one half the monthly average used by them last year, the limitation of the amount of fats and sugar in the manufacture of ice cream. Such are the principal provisions of an order just issued by the Canada Food Board.

The new regulations are intended to readjust Canada's consumption of sugar to the available supply, and to prepare for the requirements of the canning and preserving seasons. The use of fats is curtailed because of the increasing need for edible fats overseas. Further restrictions are made on the use of wheat flour in the manufacture of candy and sweet dough products. After June the first all manufacturers of candy, cake and sweet stuffs must be licensed by the Canada Food Board.

IF ANY STORE has a reason for existing it has a reason for advertising.

BRITISH OFFICIAL

Germans Opened a Heavy Bombardment This Morning—Important Attacks Developing

GAS SHELLS USED

LONDON, April 29.— (Official.) — The Germans this morning opened a heavy bombardment with high explosives and gas shells on the entire front between Meteren and Voormezeele, south and south-west of Ypres. Infantry attacks developed shortly afterward.

THE STATEMENT READS.

An enemy attack which developed yesterday afternoon in the vicinity of Locre, west of Mount Kemmel, was repulsed. There was great activity by hostile artilelry during last night from the River Scarpe, opposite Arras, north of Lens and between Givenchy and Nieppe Wood, on the south side of the Lys battle front.

ATTACKS DEVELOPING.

Hostile attack reported developing yesterday afternoon in the neighbourhood of Locre was repulsed by rifle and machine gun fire. A heavy bombardment with heavy explosive and gas shells was opened by the enemy this morning on the whole front from Meteren to Voormezeele, and attacks are now developing.

POST RECAPTURED.

The hostile artillery has also shown great activity during the night from the River Scarpe to Lens and between Givenchy and Forest of Nieppe. By successful enterprise carried out by us last night a post in the neighbourhood of Festubert, captured by the enemy on the night of April 26-27, was retaken by us, together with over fifty prisoners. A number of prisoners and four machine guns were also secured by us in successful raids south of Albert and in the neighbourhood of Neuville Vitasse.

LIEUT. SORSOLIEL NOW A CAPTAIN

Achieved His Tenth Victory Recently and is Only 18 Years Old

Lieut. Jack Sorsoleil, M.C., son of Mr. M. A. Sorsoleil, formerly of the Peterborough Public School staff, and now Principal of the Normal Model School, has been promoted to a captaincy in the Royal Flying Corps.

The young aviator has seen only six months' service at the front, and his work earned him a Military Cross on March 1, after he had seven victories to his credit. Entering the corps early last year as the youngest cadet that has passed through the training school at Burwash Hall and Camp Borden, Lt. Sorsoleil showed a marked aptitude for aerial work from the outset, his record being free from any accidents. He received his training at Camps Mohawk and Borden, and after going overseas six weeks' preparation in England was sufficient to fit him for service in France.

Gallant Work in the Air.

Before Christmas Lt. Sorsoleil had four victories to his credit, and the toll of Hun planes rose steadily until he figured in a fight with ten enemy machines late in February, accompanied only by two British planes. For sending two of the Germans crashing down, the decoration of the Military Cross was conferred. One of the machines was a two-seater which was brought down behind the British lines.

The news of the latest honour was contained in a cable received by the aviator's father, Mr. M. A. Sorsoleil, 261 Grace street, Principal of the Normal Model School. Lt. Sorsoleil was educated at the Model School, and matriculated from the University of Toronto schools, joining the flying corps immediately afterward. "Jack" was for several years prominent in the activities of the boys' department of Central Y.M.C.A.

China Will Send A Million Men

Special to the Examiner.

NEW YORK, N.Y., April 29.— China will send a million well-trained fighting men to the French front as soon as the Allies call for them and furnish transportation, according to Admiral K. H. Li, who left for a Pacific port to-day after accomplishing an important official mission in this country.

FRENCH OFFICIAL

German Attempts To Advance Were Checked By French Fire—Artillery Activity

PRISONERS TAKEN

PARIS, April 29.—(Official.)— The Germans made several attempts last night to advance on French positions in Hangard Wood, on the front before Amiens, but were checked by French fire.

THE STATEMENT FOLLOWS.

"During the night the Germans attempted several times to attack French positions in Hangard Wood. Our fire checked all their efforts. There was great activity of artillery on both sides between Villers Bretonneux and the Luce River, and in the region between Lassigny and Noyon. A German raid north of Grivemer was without result. French detachments penetrated the German lines in the vicinity of Corbeny, near Courcy, on the right bank of the Meuse, and in Upper Alsace, bringing back prisoners. There was very heavy artillery fighting at Fosses Wood and Caurieres Wood, on the Verdun front. On the remainder of the front the night passed in quiet.

Former 93rd Bandsman Is Now A Casualty

Pte. Harry Worrall is Reported Dangerously Wounded

Pte. Harry Worrall, a well known former member of the 93rd Battalion Band, is officially reported dangerously wounded, word from Ottawa to that effect having been received by his wife, residing at 268 1-2 McDonnel street. The official message states that Pte. Worrall is dangerously ill and admitted to No. 18 General Hospital, Camieres, on April 25th, suffering from a gunshot wound in the back.

Pte. Worrall was among the first to enlist in the band of the 93rd Battalion. He went overseas as a member of that unit and returned to Canada with the 93rd Band at Christmas, 1916. The band was on its return, attached to the 247th, and when that battalion was amalgamated with the 235th, Pte. Worrall returned overseas with Lieut.-Col. Scobell's unit and was transferred to another Canadian battalion in France. He was one of the most popular members of Bandmaster Hughes' organization and was the life of every gathering he got into.

Important Meeting Of The Veterans

There will be an important special meeting of the Peterborough branch of the Great War Veterans' Association to-night at 8 o'clock in the sergeants' mess room of the armouries for the purpose of deciding what part the Veterans will take in the reception to His Excellency the Governor-General on May 6th.

An Explanation To Our Subscribers

Statement Regarding the Late Delivery of the Examiner in Some Sections

War times have brought difficulties in production to many manufacturing concerns, and the printer and publisher has not been exempt. The Examiner, together with a number of other Ontario dailies, has been having its difficulties during the past month. At this time of the year, between seasons, considerable trouble exists in the feeding of the paper even with the best of stock, but as is the fact a car of newspaper stock of doubtful quality has aggravated conditions to a greater extent than is usually the case, thereby causing in some localities later delivery of The Examiner than should exist for a daily paper.

Under the circumstances the news boys have not been to blame in any way, and it is hoped that the difficulties will be overcome in a very short while.

TURKEY HAS OFFERED TO SIGN PEACE NEGOTIATIONS WITH RUSSIAN GOVERNMENT

Fate Plays A Cruel Joke On Winnipeg Soldier's Wife

(Special to The Examiner.)

WINNIPEG, April 29.—Fate has played a cruel joke on a twenty-year-old Winnipeg girl who became the bride last fall of Pte. Ernest Rowe, the legless war hero. She is the central figure to-day in a war mystery, the solution of which may shatter the happiness of their little home at 465 Logan avenue, where she and her crippled husband have been living since their romantic marriage last fall.

FIRST HUSBAND REPORTED LIVING.

Word has come that her first husband, whose death in battle was officially reported to her a year ago last July, is alive.

Mrs. Eva Rowe's first husband was Pte. Stanton I. Robinson, to whom she was married when she was eighteen years old. Soon after the wedding Pte. Robinson went overseas and he had been in France only a few weeks when the official notice came from the War Office that he had been killed in action.

Germany Is Preparing To Launch Whispering Campaign

Huns Attempt to Stir Up Trouble in India and Persia—A Tremendous Propaganda.

COUNTER OFFENSIVE

(United Press.)

(By Robt. Bender.)

Washington, April 29.—Germany's bloody effort to split the British and French armies in the west, will soon be followed by a tremendous propaganda effort directed to the same end.

Diplomatic advices to-day indicate that the Teuton is laying his plans for a "whispering offensive" of treachery as carefully as he prepared the gigantic military effort in Flanders and Picardy.

For the advanced guard of the propaganda assaults it appears Germany will follow two courses—offer to arrange for a settlement of French lands, to Russia, now apparently lost, and stir up dissatisfaction with England for "starting the war, and then not doing her share."

Advices here indicate that much of the new propaganda is emanating from Switzerland.

PREPARING FOR FUTURE.

The Germans apparently preparing for the future, have organized a virtual army of propagandists in Persia, in an effort to demoralize the allied people there.

By creating trouble there, at the rear door of India, Germany believes she may hasten her expected realization of a dominated east.

President Wilson, in his Baltimore address, warned of Germany's purposes to ultimately enslave under her power Persia and India. The allied chiefs here to-day warned gravely that German propaganda directed to this end is now under way, and the allies must act.

It is now evident, according to diplomatic advices, that Germany seeing the prospect of a long struggle in the west, is trying to create in Russia, India, etc., as will find the allies after eighteen months more engaged in a dozen struggles, each almost equal in importance to that on the fields of the west.

To beat the Germans in this campaign, the allied and America leaders here are suggesting a strong allied offensive in Italy or Macedonia. This might be made sufficiently strong to disengage Germany's undisturbed movements in Russia, which ultimately, it is believed by many here will result in the pressing of thousands of Russians on the side of the Germans.

The more Hindenburg bleeds his Germans in the west the greater will become his demand for more men from Austia and fighters from Bulgaria. The Austrians have sent but few men to date, and the Bulgars are fighting only in defence of their own territory. Official advices say an allied offensive in Italy or Macedonia would stop any possible troop movements from these nations westward, it is held.

Frank Jenne Says:

The man who enters my store may leave doubt behind. The man who purchases a Semi-ready suit or overcoat isn't timid or suspicious. He knows he is securing suit value of the staunchest type, and, this value includes perfect lines reinforced by the craftsmanship which has come down to Semi-ready through years of critical production. "Come to me."

POSITIONS FOR RETURNED MEN.

Returned men, wishing employment, are invited to consider the following positions, now open. If interested communicate direct, and promptly. This information is forwarded to the local officer of the Soldiers' Aid Commission, and may be relied on as authentic. Address as follows:

E. C. Lambert, Canadian Copper Cliffe, Ont., a typist for night work, (no stenography). Wages 42 cents per hour.

H. O. Symms, Horton Co., Chippewa, Ont., fifteen men, as furnace operators; 40c per hour; with an 8 hour day.

C. P. R., Trenton, Ont., clerk for stores, 30c per hour. Apply to Mr. Donaldson, room 293, Union Station, Toronto, Ont.

Germans Laid Up For Repairs

Majority of the Germans Already Have Shared in the Offensive —Battered Divisions Being Built Up

NEW CLASSES CALLED

(By Wm. Phillip Simms.)

Ten O'clock Despatch:

With the British armies in France, April 29. — Practically seven-ninths of the fit German divisions on the west front have appeared in the fighting, either on the Somme or the Lys front, since Hindenburg loosed his drive on March 21st.

About 35 fresh divisions (420,000 men) have been thrown agaist the allies on the northern front, and about 100 divisions (1,200,000 men) on the southern.

As about 20 enemy divisions are unfit of the 205, (2,500,000 men) on the west front, it is plain the majority of the Germans already have shared in the offensive.

EXPLAINS THE LULL.

This explains the lull in the fighting. The tired demand rest and these units which were slashed up are undergoing repairs, the gaps being filled with receipts from the field depots of the interior.

One must not get the idea that the divisions mentioned are definitely used up, although at least 133 of the 195 fit divisions have been in the fighting.

Hindenburg has been busy during April in building up and making fresh divisions from the battered ones. This is the meaning of the long quiet period on the southern battle front. Perhaps 40 divisions which were used on the Somme are already to return to the lines.

IT IS NO EASY MATTER

To fit glasses accurately. Only the trained Optometrist, with experience, ability and the proper scientific instruments, can give you this service. See Dr. Lacey, 410 George St.

Action is Credited to Germany Who Could Use Turk Troops to Advantage—New Government Reported in Russia.

A SERIOUS BREACH

(United Press Service.)

(By Joseph Shaplen.)

PETROGRAD, April 23. — Despite the Caucasian declaration of war, Turkey has again offered to begin peace negotiations with the Russian Government, proposing that they be concluded at Trebizond. This action can be explained as resulting from a hint from Germany—which needs all the Turk troops it can obtain.

This despatch is the first received from Shaplen since early in the month. It shows the unusual delay in cable news from Russia.

SERIOUS BREACH.

(By Jos. Shaplen.)

(United Press.

PETROGRAD, April 29.—Germany's brazen rule in Ukrane is hastening the branch between the Rada government and Berlin.

The most serious disagreement has broken out in the Ukra-German Commission at Kieff. Germany demanded that land be taken from Ukrainian peasantry and returned to landlords, and that all stores of bread be transferred to Germany.

Col. Von Kronenblem and Lieut. Von Fleder, the German representatives, also demanded part of all future harvest.

A REPUBLIC.

Canadian Press:

WASHINGTON, April 29.—Germany has demanded of Russia an exchange of prisoners and has threatened to take Petrograd unless the Russian Government agrees to the terms advanced, the State Department here has learned. Moscow despatches say German and Austrian war prisoners there are discussing a republic for the Central Empires.

NEW GOVERNMENT.

Canadian Press:

LONDON, April 29. — The newest Russian government in Petrograd, according to "Aftonbladet," of Copenhagen, has denounced the Brest-Litovsky treaty with Germany. It calls for new treaty with Esthonia under Russian rule.

An Associated Press despatch from Stockholm Saturday, reports a rumour that former Grand Duke Alexis has been declared Emperor of Russia in a counter revolution.

Ship Sank In Twelve Minutes

(Canadian Press Despatch.)

LONDON, April 29. — Party of fifty-seven American army Young Men's Christian Association workers arrived in London last night.

The ship on which they sailed was torpedoed yesterday morning and sank in twelve minutes. All passengers and all but three of the crew were saved.

HEAVY PENALTIES FOR HOARDING OF FLOUR

The new flour regulations permit city consumers to have in their possession sufficient flour for fifteen days' requirements. Surplus stocks now held must be resold to the dealers from whom it was purchased, and at the market price on April 20th. For the violation of this order an offender may be fined not less than $100 or more than $1,000, or three months' imprisonment, or both a fine and imprisonment.

BANDSMEN, ATTENTION

It has been decided to increase the present strength of the 57th Regt. Band from 30 men to 50, and with this object in view all bandsmen in the City are cordially invited to become members. Instruments provided and all the privileges of first-class quarters at the Armouries accorded new men as well as every assistance in securing positions. Rehearsals every Tuesday and Friday. Further particulars on application at the Conservatory of Music. m.th.s.-tf.

THE SERVICES OF SUNDAY

Being An Interesting and Frank Statement of a Man Who Wished to Go to Worship Yesterday But Did Not

I came to this city some time ago, and being anxious to play the part of a good citizen I seek to regard the seventh day "as the Sabbath of the Lord my God" and as the day set apart by "earthly authorities" for rest and quiet. I am like Will Carleton's "first settler" who on the Lord's day:

"Shaved and drest as well's he could,
And did a day's work trying to be good."

I wanted to go to a place of worship last Sunday, and purchasing a local paper I sat down to decide "where to go to church." The task was greater than I had ever dreamed it might be. I was as perplexed as I used to be in the olden days when at certain stations my carpet bag would be seized by one cabman and my overcoat by another and I would stand like the character described by the Apostle James who must not think that he shall receive anything of the Lord being unstable in all his ways. Whether I was to receive anything of the Lord or not I was offered many things by men. The advertisements for the Sunday puzzled me beyond measure. One church offered a discourse on "Danger Signals and Perils of the Sea," but those very things had haunted me all the week. The submarine had faced me in every paper I had read for months. I had dreamed of it, I had been fed up on the perils of the sea to such an extent that to submit to any consideration of it on Peterborough's peaceful Sabbath, even with a "splendid programme of very appropriate music" thrown in, seemed to me like putting myself in perils by mine own countrymen.

Another church offered the presence of the Black Knights, and still another a parade of the Oddfellows, but in a neighbouring column I saw that shortly another church would repeat "Hunker's Corners" and that the "coloured assistant" would be there and that there would be a disappearing act, and that "The Tramp" would just help himself. I got the Oddfellows and the tramp and the Black Knights and the coloured assistant so mixed up that I decided that a restful, helpful hour must be sought elsewhere. I turned to another column where I read that "What Jesus Taught Regarding His Second Coming" would be laid before the people, but with sorrow of heart I have to confess that I have by no means made full use of what I have been taught regarding his first coming, and consequently I had to "pass up" what was said to have "engaged the attention of Christian people in all times of great upheaval through the centuries."

Still another church had an attraction. Would I not come and hear one of undoubted scholarship who would prove beyond all possibility of contradiction that at this very hour that people were running to and fro on the earth and that the Jews are beating it back to Jerusalem. I had already read a book which supported the contention that the people were running to and fro, with the statement that in 1896 the United States railroads had carried 535,120,756 passengers. I believed it all and I was perfectly willing to bid a more or less sorrowful farewell to certain Jews if they were determined to hoof it to the ancient city, but I was not attracted by the programme for an evening of worship. I had scarcely reached this conclusion when I read in big black type the astounding declaration that I might sit in an absolutely free seat and without having my feelings jarred by the presentation of any collection plate. I might hear that "the world has already ended and that millions now living would never die." This paid advertisement was supplemented by a local which urged me to attend and hear a "heart cheering message" with conclusive Biblical proof of future blessing for those who perish on the battlefield, whether they die Christians or not." The note concluded: "This message will bring joy and comfort to every heart." I decided in a moment that the author "did protest too much" and that his message would have no opportunity to bring comfort to my heart.

I was about to drop the paper when my eye was attracted by one more bid for my presence. A certain church proposed to let me hear a magistrate reading the first lesson and a judge reading the second (not from the pulpit of course) and also to see the reeve and council of North Monaghan actually attending church, if only I would occupy one of their pews.

Well—It is now Sunday night and I occupied no pew at all. I have an unshaken faith in God the Father, and in Jesus Christ the Saviour, and in the ministry of the Holy Spirt, the Comforter and Teacher, but I am not enamoured of the ways of men.

Evening Examiner

Phones—Editorial 1681, Business Office 1600 Private Branch Exchange to all Departments.

The Examiner is a member of the Audit Bureau of Circulations.

The Daily Examiner, published every lawful evening, Sundays and Holidays excepted, by The Peterborough Examiner Limited. Office 410 George Street.

The Weekly Examiner, published Thursday morning.

The subscription price of the Daily Examiner is $4.00 per annum; that of The Weekly, $1.00.

U. S. REPRESENTATIVES.

Chicago, Ill.—W. H. Stockwell, 420 Peoples' Gas Building.

New York.—Chas. H. Miller, 122 Fifth Avenue

Advertising rates on application.

R. M. Glover, Managing Director.

CIRCULATION RETURNS

Week Ending April 20th, 1918.

Monday	5,725	Thursday	5,725
Tuesday	5,725	Friday	5,725
Wednesday	5,720	Saturday	5,850

Total for week ... 34,470

DAILY AVERAGE ... **5745**

Daily average for March, 1918 **5725**

The Daily Examiner is a member of the Audit Bureau of Circulations and all books and circulation records are audited by the Bureau's officials.

SWORN TO AND GUARANTEED

"Peterborough Presents Possibilities Unsurpassed."

MONDAY, APRIL 29TH, 1918.

GIBSON SHOWS THE WAY.

Canadians have always been proud of George "Mooney" Gibson, crack baseball catcher and one of the few Canadians to make a name for himself in Major League baseball. The announcement from New York that the famous catcher has enlisted for overseas service with the American Army will make the people on this side of the line more proud than ever of the big fellow from London, Ont., whose name is a household one in baseball circles. A New York despatch says that in enlisting Gibson has made the geratest sacrifice of any big league player, pointing out that he is married and over the draft age, and that in exchanging the uniform of the Giants for the khaki of the United States Army he is not onl giving up a big salary but also sacrificing an almost certain chance of obtaining $3,000 or $4,000 in world's series money at the end of the present season. Gibson, however, decided to get into the big game overseas and instead of being with a baseball battery he is now Captain of a Battery of United States artillery. Thousands of Canadian fans will honour Gibson for his choice and unite in wishing the star catcher a safe return.

OVER WELL KNOWN GROUND.

Peterborough's returned soldiers, especially those who saw service in France and Belgium previous to the summer of 1916, are following the progress of the great battle in Flanders with probably more intense interest than any other section of the city's population. For these men of the first, second and third Canadian Divisions, it is hard to realize that the struggle is taking place over ground that in their time at the front, was far behind the firing line. They can scarcely credit the fact that the Huns' drive has won possession of Kemmel Hill, that Locre, in whose buildings the 21st Battalion used to billet, has been the scene of a terrible battle, that the cemetery of the 21st and other battalions of the 4th Canadian Infantry brigade at Ridgewood, must be in the enemy's hands, that St. Eloi, where the 2nd Canadian Division had its first big clash with the Germans, is once more held by the enemy, and that the fighting has reached as far as Voormezeele only two miles southeast of Ypres itself. To the Peterborough men who were in the salient during all the hard battles of the early days of the war, the whole district is as well known as the streets upon which they live, and so it is that every scrap of news from the battle line brings to them a thrill that cannot be felt by those who have never fought there. They can imagine how conditions are in Poperinghe or Westoutre, or Boeschéppe, or Goedesversuelde just now, with the German heavies seacching the back areas. Roads that used to be safe, where men could walk boldly when the Canadians were first there, are now shattered and wrecked.

Concerned as they are by a realization of what has happened, Peterborough's returned men are confident that the enemy will not break through to the channel ports. They will find in Philip Gibbs' message from the firing line a confirmation of their confidence. The famous war correspondent cables that the enemy is making slow progress and that every attack is costing him an immense price.

VOCATIONAL TRAINING.

In selecting vocational training as a subject for discussion at their meeting on Thursday night the Board of Trade has chosen a topic that should provide a most interesting evening's debate, out of which it is hoped that some practical results will ensue. Vocational training, as applied to returned soldiers, will be the principal feature of the discussion, and there are so many angles to the subject that it is fortunate that the Board of Trade has afforded this opportunity of having the matter publicly discussed.

The chief drawback to the scheme of vocational training for soldiers inaugurated by the Military Hospitals Commission and which is being carried on by the Soldiers Civic Re-establishment Department is that it is not extensive enough in its csope. In its present form it is designed only for those soldiers who are unable to follow their previous occupation after discharge and the greatest difficulty the returned man has is to convince the medical officer who decides this point that he is really unfit to go back to his former employment. "You have to have your head cut off almost, before they will give you a chance" was the way one Peterboro soldier referred to the matter after a fruitless interview with the vocational training officer, and this exaggerated remark reflects the difficulty of getting recommended for a course of re-education.

As the system is at present no opportunity is given the returned man, who is anxious to better himself in life to do so, unless he has been so badly injured that he cannot carry on the work he was doing when he enlisted. Many of the men who went overseas were employed as labourers. On their return they do not want to go back to their former employment. Naturally they would like a better position in life, feeling that their services to the country have earned for them a chance to carry out their ambitions. It is certain that the counry owes these men an opportunity to earn a livelihood and, if possible, a better livelihood than before they went out to battle with liberty. Many of them are young men, to whom a course of vocational training would be of invaluable assistance, but to whom the courses are barred, because the medical officers have decided that there is nothing in their physical condition to prevent them from resuming their old employment.

There are many problems in connection with the matter. The question of what occupation a man might be trained for is a medical question, as well as an economic one, touching the law of supply and demand. There are a number of occupations for which it is not difficult ti each men, but it does not follow that employment can readily be obtained in them.

One method that has been adopted is of placing men for training in private workshops, but it is doubtful if this has proved very satisfactory. There is no guarantee that real instruction will be afforded, and in many cases a man who has been recomended for a three or four months' course, under such circumstances, has really learned very little. He may be anxious to learn motor mechanics, for instance, and is placed in a garage whose proprietor, knowing that he is receiving a government allowance, pays him little or no wages, at the same time expecting him to do the same work as the other employees of the concern. He learns something about simple repairs to one or two makes of cars, and that is about all. His course has practically been wasted as far as fitting him for accepting a better position is concerned.

These are a few of the points in regard to the vocational scheme that will likely be discussed on Thursday along with the practibility of the government establishing a vocational training school in this city.

EDITORIAL NOTES.

If the new Russian revolution succeeds there will be much gnashing of teeth in the Wilhelmstrasse.

The article from the local Fuel Commission published in this issue, contains many useful suggestions. Citizens should preserve this study of the fuel sit uation for future guidance.

Dr. McFall, new Cost of Living Commissioner, should know something about monopolies, as he has been lecturing on their regulation at Minnesota University. He will have a chance to test his theories now.

From the difficulty the Toronto ball club is having in signing players for this year's team, one would imagine Dan Howley was recruiting for the army rather than for the International League.

The Germans announce that no damage was done by the British naval raid on Zeebrugge, which was probably the reason why the German admiral who was in command there has been dismissed, and why the Kaiser made a hurried trip to inspect the harbour.

AS CHARLIE SAYS:

"If you can't afford more than one ARABELA a day, you'll get at least one good cigar a day."

10c

SCALES & ROBERTS, LIMITED
Toronto

THE H. P. LINDSAY CO.
REAL ESTATE AGENTS
AND INSURANCE.
AUTOMOBILE LICENSES.

BRICK HOUSE—With Stable and Hen house, with 5 acres of land. Also good orchard. Price, $1,100.

BRICK HOUSE — Central with all conveniences. (Three-piece bath). Price $2,000. Easy terms of payment.

BRICK HOUSE—On Aylmer St. All conveniences, south of London. Price $3,500. Look this over.

A SEVEN-ROOMED BRICK HOUSE—Practically new, $1,000. On easy terms.

GOOD FARM—In Cavan, 10 miles from city. Good buildings, lots of wood. Good orchard, 150 acres cleared. Price $6,500 Let us show you this.

COURT OF REVISION

April 19, 1918.

The first sitting of the Court of Revision for the Municipality of Otonabee will be held in the Town Hall at Keene on Thursday, May 30th, at ten o'clock. J. M. Drummond, Clerk, Keene, April 19th, 1918. 1d-1w

AUTOMOBILES FOR SALE

FOR SALE — FORD FIVE-PASSENGER, newly painted and overhauled. Cheap, for cash. Apply 758 Water St. 1d-99-1573

FOR SALE—FORD, FIVE-PASSENGER, newly-painted and overhauled, cheap for cash. Aply 768 Water St. 1d99-1578

SITUATIONS WANTED

WANTED—POSITION AS HOUSEKEEPER. Apply at Examiner. 3d-98-1478

WANTED—POSITION AS HOUSEKEEPER. Country house preferred. Apply Examiner for addres. 3d-1468-97

ACCOUNTANT DESIRES POSITION, CAPable of taking charge; also accustomed to costs and stores work. Box 1555, Examiner Office. 3d-99-1555

WANTED

WANTED—A HOUSE TO RENT—GOOD, modern, seven or eight-roomed house, on west side. Apply Box 1571. 6d-99-1571

WANTED—COOK FOR THE PROTESTANT Home. Apply evenings to the Superintendent. 3d-99-1568

WANTED—TO BUY—A GENERAL PURpose horse, 12 or 13 hundred; well broken. Apply Examiner for address. 3d-99-1543

WANTED—AT ONCE—A GOOD, PLAIN Cook, Chemong in summer. Apply Mrs. Pennefather, 553 Homewood Ave. 3d-98-1534

WANTED—A PURCHASER FOR A COTtage in Chemong Park. Centrally situated. Bargain price for cash. Apply Box 1532. 3d-100-1532

WORK WANTED—UPHOLSTERY; FURNIture recovered. Polished, repaired curtains, slip covers, carpets and Linoleum fitted. Furniture crated. 256 MacDonell street. 3d-98-1522

WANTED—SMALL POWER BENCH DRILL—half-inch capacity. Must be in good condition. Apply Examiner Office. dtf-81

WANTED TO BUY—A GOOD, INexpensive general purpose horse, suitable for delivery. Apply Puttick's Grocery, corner Park and McDonnel streets. 3d-99-1579

BOARDERS WANTED

BOARDERS WANTED—APPLY 526 WATER Street; also garage to rent. 5d-99-1551

HELP WANTED—MALE

BOY WANTED—APPLY AT TREBILCOCK Bros. 3d-99-1547

WANTED — HOUSE PAINTER — APPLY Alexander Herron, 304 Brock St. 3d-99-1564

200 MEN WANTED—TO BUY HASsler Shock Absorbers for their Ford cars. We have tested them in every way and can conscientiously recommend them. They make for economy as well as comfort and will save your tires and springs. So confident are we that they will meet with your entire approval, we will let you try them for ten days and if you do not wish them, we will take them off at our expense.—Duffus Garage. 5d98-1506

HELP WANTED—Female

WANTED—MAID, FOR GENERAL HOUSE work. Apply Mrs. M. A. Morrison, 452 Hunter Street. 3d-1500-98

WANTED—GIRL OR MIDDLE AGED WOman, for light house work. Apply 450 George Street. 6d-96-1408

WANTED—GIRL OR MIDDLE-AGED WOman to help with milking and housework, near city. 'Phone 998-r-31. 2d-99-1540

THREE GIRLS WANTED—TO WORK EXtra Saturday afternoons and evening. Apply at once, Marathon Candy Kitchen, 351 George. 3d,98-1494

WANTED—YOUNG LADY TO ACT as stenographer and have charge of news stand at Empress Hotel. Apply at once. 1d-99-1577

WANTED A GENERAL SERVANT—small family, no washing Apply 488 Hunter, West. 3d-99-1576

FOR SALE

FOR SALE—A DURHAM MILCH COW. Apply Examiner for address. 3d-99-1561

FOR SALE—A GOOD CALF—MALE—TWO days old. Apply to 533 Concession Street. 3d-98-1535

FOR SALE—SETTING EGGS—PRIZE BARred Rocks. $1.00 per setting. 625 Chamberlain St. 3d-99-1541

FOR SALE—SIDEBOARD, HALL STAND, Stoves, tables, two bedroom suites, parlour suite. Apply 319 Simcoe street. 3d-99-1555

FOR SALE — 1 SINGLE COMB ANCONA Cock. (Shepard's Strain). Prize winner, 496 McDonnel St. 3d-98-1496

FOR SALE—R. J. MULLIGAN'S DRUG Business, Omemee For sale—10 light Acetylene Gas Machine, $25.00. Write R. J. Mulligan, Omemee. 1d-1w-99-1554

FOR SALE—WICKER BABY CARRIAGE, in good condition. Also Scotch Linoleum, 4 x 5 yards, almost new. Apply 153 Park Street. 3d-99-1542

FOR SALE—THRESHING OUTFIT. ONE Sawyer-Massey engine, 16 horse power, one McCluskey cleaner with straw blower, in first-class condition.—H. Muruey, South Monaghan. 3d-99-1546

FOR SALE—GOOD GARDEN MANURE—$1.50 a load, delivered. Apply 344 Aylmer Street. 3d-99-1573

FOR SALE—SETTING EGGS FROM FERris heavy laying strain, White Leghorns 15 for $1.25, and some others, 15 for $2.00. Apply 45 Crescent Street. 23d-94-4w17-1375

FOR SALE—AN OVERLAND, FIVE-PASSenger touring car; Model 83 B, Block Engine, 2 spare tires in first class shape. Price, complete with this year's license, $875. Snap. 3d-99-1549

FOR SALE—EGGS FOR HATCHING FROM well-known bred-to-lay strain of Barred Plymouth Rocks. One dollar per setting. Special rates for incubators. Also good dump and road carts for sale. Apply to Mrs. Holmes, McKellar street. 'Phone 647. 18d-84-990

THE DUFFUS GARAGE HAS SEcured the distributing contract for the famous "Bull Dog Anti-Skid Chain," which are recognized as the best automobile chain on the market. These are now for sale at the Duffus Garage, both wholesale and retail. If you are contemplating buying a set of chains, try these, Satisfaction guaranteed.—Duffus Garage. 5d-98-1505

FOR SALE—GOOD GARDEN MANure, $1.50 a load, delivered. 344 Aylmer St. 3d-99-1574

SALE OF PIPES

Genuine Briar Pipes at just about half their value. Many Catchy shapes at Prices that pull. Real Briars 35c up at

EDDY WRIGHT'S

Central Cigar Store and Barber Shop, With a Magic Shoe Shine on Deck. Pipes Repaired by an Old Timer.

Detroit Vapor Oil Stove

They Have Come

Those handy saving stoves you have been looking for. Burns kerosene, gasoline, or distillate. The stove to buy if your room is limited. Equipped with powerful burners. No wicks, no odour. A hot fire in a jiffy.

The F. R. J. MacPherson Company, Limited
2 Stores—176-8 Simcoe St.

FARMS FOR SALE

Apply:
D. J. Lundy
95 Hunter Street,
Peterboro

Peterborough's Real Estate Market

Everyone interested in Real Estate should read "The Daily Examiner" for Wanted and For Sale Ads. It will be found a profitable habit. There's a moral for buyers and sellers alike.

Before Buying or Renting Take a Good Look at These Houses

EXCELLENT BUYS.

$1,800—SEVEN ROOMED BRICK House; large garden with berry bushes etc., East City.

$2,000.00—SEVEN ROOMED BRICK HOUSE, complete plumbing. A snap for some one.

$1,600.00 — SEVEN-ROOMED BRICK HOUSE, north end; owner not living here. Wishes to SELL AT ONCE. Will let go very cheap for cash.

Two fully-equipped cottages to rent, at Stoney Lake. nished, boats, etc.

Three houses to rent, East City.

H. J. McCannan
140 Simcoe
PHONES 749—772

FOR SALE

FOR SALE—GROCERY STORE FIXTURES, including Toledo Scales. Apply 244 Wolfe Street. 3d-99-1539

FOR SALE—HOUSE AND LARGE LOT. Apply on premises. 457 Parnell St. Must be sold as owner is leaving city. 18d-84-934

FOR SALE—HOUSE AND LOT OR WOULD exchange for bush lot or might consider building lots. Apply Charles Matthews, Brownton P. O. 6d-95-1387

FOR SALE—HOUSE, 389 QUEEN STREET. Apply to D. J. Lundy, 55 Hunter Street. dtf-53-319

FOR SALE—HOUSE, FOUR ROOMS AND summer kitchen on large lot; good water inside, young trees and small fruit; five minutes' from Henry Hope factory and car line. Cheap for cash or terms can be arranged.—Wallwork, Western Avenue. 23d-90-1195

FOR SALE — NEW SIX-ROOM HOUSE, back kitchen, stone foundation, full-size cellar, large pantry; garden, conveniences; complete bath; 1-2 minute from car line, 13 or 14 minutes from P. O. Handy to industries. Cheap. Owner leaving city. Terms can be arranged. Apply Box 1569 Examiner. 3d-99-1559

$1,550.00—BUYS A SEVEN-ROOMED FRAME house with water and light, large barn, lot 46 x 130, close to Hamilton's, Green's, Bonner-Worth — $150.00 down; Balance, easy terms.

$5,600.00 — FOR SEVEN-ROOMED HOUSE, west side, 4 bedrooms; bath room, parlor, dining-room and kitchen, hardwood floors, front and back stairs, fine garden and elegantly located. This is a fine property. Possession any time. Grocery Business for sale.

Peterborough Realty Co.
124 Hunter St. Phone 242

TO RENT

TO RENT—FURNISHED BEDROOM. APply 301 King street. 3d-98-1479

FOR SALE—HOUSE, 122 GLADSTONE AVenue, corner Lock St., All conveniences. Apply 491 Cedar St. 6d-99-1544

TO RENT—COMFORTABLE APARTMENT, with all conveniences. Also a modern flat. Apply 687 George St. 3d-98-1524

TO RENT—TWO UNFURNISHED ROOMS with all conveniences, near C.G.E. Apply Examiner for address. 5d-98-1477

TO RENT—ROOM WITH BOARD; ferns. very moderate. Apply 379 Park St. 3d-1503-98

TO RENT—TWO OR THREE UNFURNISHed rooms. Apply 569 Patterson. 6d-98-1480

TO RENT — A BRIGHT, FURNISHED room; breakfast if desired, references. Apply Examiner for address. 3d-98-1494

TO RENT—SMALL APARTMENT, ALSO two furnished rooms for light housekeeping. All conveniences, gas, near car line. 123458
line. Apply 77 Smith St. 3d-99-1604

TO RENT—COMFORTABLE HOUSE, WITH all conveniences, except furnace. Location, north central, on car line. Immediate possession. Apply 183 Antrim St. 4d-1563-99

FOR RENT—NO. 387 WATER STREET, suitable for store or office, immediate possession. Apply 437 George street. dtf-86

TO RENT — FURNISHED ROOM, with or without board; central. Apply at 376 Stewart street. 3d-98-1507

TORONTO METAL Co.

Dealers in all kinds of Metals, Scrap Iron, Bottles and rubbers. Also all kinds of Bags. Highest prices paid for Second-Hand Clothes and Furniture. Rags, 4 to 4 1-2c per lb. Rubbers, 7 1-2 and 8c per lb.—4

4 Lansdowne St., Peterboro
'Phone 664

PATENTS

GORDON, WIDDIFIELD & O'BRIEN, Barristers, Solicitors. Patent applications receive special attention. Office: Cor George and Hunter streets

SOCIETIES

CHILDREN'S AID SOCIETY
of
Peterborough City and County
For the Care of neglected and ill-treated children.
Children for Adoption.
G. W. POWELL
Assistant Secretary and Inspector
588 George Street.
'Phone 1644 Office Hours to p. m

AGENTS WANTED

SEND YOUR NAME AND ADDRESS FOR free sample of our famous Leswork Laundry Tablet. It costs you nothing to try it. We take all the risk. Our guarantee of sales and absolute satisfaction protects you and your customers. Hundreds enjoying big earnings. Why not you? Let us tell you how to organize your territory. Write while opportunity is open. FFreer Co., Foster Que. 28d-f m w-51-9951

PERSONAL

PRIVATE CLUB
MARRY RICH—HUNDREDS ARE ANXIOUS.
ENCLOSE STAMPED ADDRESSED ENVELOPE TO
E. P. ISHERWOOD,
ISHERWOOD P.O., ONT.

Must be sold Quick

Good 7 Roomed House, Large Lot on Homewood Ave. $3,300

T. WALKER & CO.
377 Park Street Phone 1002

FOR SALE — SMALL 7-ROOMED HOUSE—All conveniences and garden. Hardwood floors; west end—$3300.

LARGE HOUSE, RUBIDGE STREET—FIVE bedrooms. Plumbing complete. Sacrifice at $2,600—$1,000 cash; balance, 5 per cent.

FINE BRICK HOUSE—FOUR BEDROOMS and bath; large garden; strawberries, chicken house; excellent locality; west end—$3,400.

BRICK HOUSE, PARTLY MODERN, GOOD garden; corner lot; East City—$1,450. We have the bargains Come in for them.

W. C. AUSTIN & CO.
163 Hunter street. 'Phones 70 and 210.

HOUSES FOR SALE

622 George street—Modern, adjoining residence of V. Eastwood.
558 and 560 Water Street—Modern, except furnace.
310 Maitland Avenue—except furnace.
116 Gladstone Avenue—except furnace.
21 Park Street—convenient to factories and cars.
Also a square piano by Haines, N.Y., in A1 condition—a bargain.
All the above properties are convenient to street cars, are in good state of repair and will be sold on easy terms.—Apply

R. W. REID
560 WATER STREET

Avoid Paying Rent

OWN YOUR OWN HOME and improve it for yourself. If your means are limited, I am in a position to arrange favourable terms at very moderate prices for comfortable homes in desirable localities.

Call in at 372 Water street, and talk the matter over with me.

I am also offering more expensive and entirely up-to-date homes in some of the best localities in this city, at prices that are decidedly right. A call will convince you. Others have profited thereby. Why not you?

M. H. QUINLIN
372 WATER STREET. 'PHONE 822.

A Comfortable House To Rent

Just what a number of good people are looking for at the present time. If you will judiciously invest in a home, that three or four hundred dollars, more or less that is only earning you a small rate of interest you will not have to pay rent; you do not have to vacate at the behest of a landlord or an incoming purchaser. At the present time, millions of feet of lumber, as well as other building material is being contracted for in Canada for future shipment. This means advancing values. NOW is the time to buy; no prospect of values lowering. Every prospect of an advance. I have a number of homes for sale. Here is just one sample:

RED BRICK TWO STOREY — attic floored, four bed rooms, three rooms and hall down stairs, with summer kitchen, and shed; full plumbing, furnace and gas; verandah and balcony; full basement; large lot; good locality. Price $2,350. Yes, twenty-three hundred and fifty dollars, if you call on

M. H. QUINLAN
372 Water Street - Peterborough

LIVE POULTRY WANTED

Highest Market Prices Paid for all good fat stock delivered here at the Storage as follows: Hens, Chickens, Turkeys Ducks, Geese.

WM. SCOTT & CO., Ltd.
Cold Storage - Peterborough

EGGS THAT ARE EGGS

Fresh from nearby heneries and farms, the freshest nicest Eggs in the city.

A No. 1 Butter and Oleomargarine.

BIG SALE of Choice Apples, Potatoes and Onions. Also Parsnips, Carrots and Turnips. Ask for prices when you call.

HOT-HOUSE Lettuce, Cauliflower and Celery, Juicy Oranges, Grape Fruit, Bananas and Pineapples.

FISH—Salmon Trout, Salmon, Finnan Haddie.

CONFECTIONERY—Jellies, Jams, Canned Goods, Dried Apples and Apricots Fresh Maple Syrup.

THOS. ANTHONY
East City's Grocery, Fruit and Fish Store. 91 Hunter St. East,

SPECIAL NOTICE

As a War Time Measure this store and our Redfern Store will close at 5 o'clock. Saturday 9:30, during May, June, July and August

To Announce This Great Event

The Opening Of Sweaterdom

WE have assembled a comprehensive array of all that is newest and best in this season's sweaters. Have you noticed the growing popularity of the sweater coat? No wardrobe is complete without one. And no wonder, because they are the most useful and most attractive looking things that have ever been worn in the way of a coat. Our sweater stock is now complete, we have a beautiful and varied selection from which we hope to satisfy your sweater wishes. Exclusive Ladies' Sweater Department on Second Floor.

MERMAID

An elegant coat, knitted in pure lustrous silk of excellent quality. Made with shirring in the back, large pointed collar, shirred pockets and wide scarf belt. The colors in this silk are wonderful beyond description, there is a purple, a rose and a canary, and they have a Paisley trim. One of the most beautiful models that we have ever had. Priced at..$23.00

MARLBORO

Another very attractive model, knit of pure silk is the "Marlborough." It introduces a color combination of rose and rhubarb. Prettily made with a large, deep collar, cuffs, pocket trim and scarf of contrasting shade. This is a coat that will come in for endless use this spring and summer, it will wear splendidly. There are other shades in this style. Priced at..$19.00

COUNTRY CLUB

Of shetland wool in the pullover style that is all the rage just now. Very correct for golf and other out-door sports. In colors—reseda, green, canary, orange, rose and saxe. Prettily bordered with black and white on collar and cuffs. It is well knit and the price is very modest at $8.50

PRINCESS PAT

A smart sweater of brushed wool, a most charming coat, buttoned in the front. Made with a wide belt, pockets and deep sailor collar of self shade and white. May be had in shades—coral, harvest green, rose, maple and canary. The price $9.95

RUTLAND

You'll like the "Rutland" swagger coat, fine wool sweater, jersey knit in well-shaped style. It has large collar, turn back cuffs and scarf belt of brushed wool. The colors are, rose, green, canary and mauve. One of the favorite models this season. Priced at..... $10.00

One Day Sale, Tuesday Only. 65c, 59c and 50c "All New" Ladies' Collars and Collar and Cuff Sets 39c

An immense selection of "all new" collars and collar and cuffs sets. We guarantee them to be the season's latest arrivals and you will find a most comprehensive assortment in white and colors. There are some of muslin, some of pique and others of organdy, and all are priced at 65c, 59c and 50c. Positively for one-day only at this remarkably low price. On sale to-morrow, Tuesday..... 39c

See window display and visit the Neckwear Section—Street Floor—First Circle.

OUR DAILY CALENDAR

For there never was a philos pher that could endure the toothache patiently.
—Shakespeare

The GRESSMAN Company Limited

BIBLE CONFERENCE OPENS IN ST. PAUL'S CHURCH

Much Interest Shown—Special Meeting For the Children —The Jewish Question Dealt With—Services Will Continue

Two great themes were dealt with yesterday at the opening sessions of the Bible Conference that is to be held this week in St. Paul's Presbyterian Church, one being discussed at the morning service and the other in the evening. In the morning the speaker, Rev. Lewis Sperry Chafer, of East Orange, N.J., made clear some very vital Christian truths in regard to the work of the Holy Spirit in the life of the believer. Basing his remarks on the concluding verses of the second chapter of 1st Corinthians, and the first few verses of the third chapter, Rev. Mr. Chafer pointed out that the apostle divide men into three great classes. First, there is the natural man who has not been born again, who, because he is dead spiritually, is unable to understand spiritual things. Second, there is the carnal man. This man has accepted Christ as his atonement, has been born again, is indwelt by the Holy Spirit but is living after the way of the world. He has not fully surrendered himself unto God and lives a life of powerlessness in all the more important spiritual matters. Such men Paul was speaking to when he said, "And I brethren could not speak unto you as unto spiritual but as unto carnal even as unto babes in Christ. I have fed you with milk and not with meat: for hitherto ye were not able to bear it, neither yet now are ye able."

The Third Class.

The third class is the spiritual man who has not only been born again, but has fully consecrated himself unto God and yielded his life to God to be used as God wills. This man receives the filling of the Holy Spirit and is able to live a life of power and service, and have victory over the sinful tendencies and inclinations which control the natural man and largely the carnal man.

The text used by Rev. Mr. Chafer was based on the words, "He that is spiritual." The discussion of this subject will be continued throughout the afternoon meetings this week. In explanation of the work of the Spirit Rev. Mr. Chafer said that Christians are such because they are related to Christ as Saviour. Christians that are spiritual are such because they are rightly related to the Spirit. Every Christian is born of the Spirit; baptized of the Spirit; indwelt of the Spirit; and sealed of the Spirit. These ministries of the Spirit are all performed once for all at the moment one is saved. They form a part of the whole work of God that is called "salvation." It is quite different to be "filled with the Spirit," or to have the Spirit "upon" us. This is the key to the life of power and blessing, and it is provided for every Christian. Being filled with the Spirit depends on certain well defined conditions according to the Bible.

At the meeting this afternoon and to-morrow afternoon Mr. Chafer will present from the Scriptures exactly what the Spirit accomplishes in a Chistian whom He fills. The closing days of the conference will be given to the conditions upon which all this may be realized.

The Jewish Question.

In opening the series of addresses on prophecy, Mr. Chafer spoke last night on "The consolation of Israel." "This," he stated, "was the expectation of the Messiah and King with the earthly kingdom that had been covenanted to David and foreseen by all the prophets of the Old Testament. From all these writers this was to be an earthly kingdom for Israel and the fulfilling of the promises for an unending reign of David's Son, the Messiah." Mr. Chafer gave extended expositions of several important Old Testament passages. Among these were the seventh chapter of 2nd Samuel recording the covenant made with David; the 89th Psalm, in which the Davidic covenant is confirmed; Deuteronomy, chapters 28 and 30, which reveal the prophecy of Moses concerning the dispersion and final regathering of Israel into their own land. He also gave some of the visions of the Kingdom from the prophets and closed with the 72nd Psalm with its description of the King and His Kingdom as it will be set up in the earth.

To-night Mr. Chafer will give an address on the offer of the kingdom to Israel, at the first coming of Christ, and of the rejection by that nation of their kingdom. The evening services this week will be on prophecy, its present fulfillment and the Signs of the Times.

Special Service for Children.

In the afternoon a special service was held for the primary and adult bible classes of the Sabbath school. Rev. Mr. Chafer's address was a clear, simple, clear-cut gospel message. The main point emphasized was that we are not saved because we live a good life but because we believe in Christ. Rev. Mr. Chafer is a Presbyterian minister and the son of a Presbyterian minister, and has had a wide ministry in the United States both as an evangelist and as a Bible teacher. Of late years he has taken a prominent part at the leading Bible Conferences in the United States such as those held at Princeton, N.J., the one held recently in Florida and many others.

ATTENTION IS NEEDED IN THESE CASES

People Who Have Had La Grippe Should Heed This Warning

Those who have had an attack of Lagrippe this winter, are very likely to find their gidneys left in a weakened condition. In order to ly to find their kidenys left in a rect any irritation or inflammation, you should take Dr. Benta's Kidney and Rheumatic Pills. You need have no hesitation whatever in doing this as they are highly recommended by hundreds of people in this locality, who have derived wonderful benefit from their use.

These pills are guaranteed by the manufacturers to do what they claim for them, and if they fail your money will be refunded.

Sold in Peterboro at Lynch's drug store, 168 Hunter street, Peterboro, opposite the Oriental Hotel.

MANY EXEMPTION CLAIMS DISALLOWED BY JUDGE HUYCKE

A Number of Deferred Cases Dealt With—Greater Production Being Considered

Decisions in the review cases heard last week by Judge Huycke and Crown Attorney Hatton have been made by the Judge as follows:

William James Hope— Exemption refused.

John Sheehan, 21 years of age.—Refused, subject to medical examination.

John Miller Hope— Granted until July 1, if employed as a farmer.

William Brick—Granted to September, if empolyed as a farmer.

John Brick—Exemption refused.

Clifford Adley—20 years of age.

Edward Clarke—

William John Spratt—

Frank E. Booth— To June 1, 1918, to see about production.

Edward J. Merriott — Granted to June 15.

John F. Sees, 20 years of age—Refused subject to medical examination.

Elsno S. Kidd—Granted to June 15.

Melville A. Dafoe, 20 years of age—Refused, subject to medical examination.

Harry Williamson—Granted to June 15.

Allan A. Hogg—Granted to July 1.

Peter McNaughton—Granted to May 15.

William H. Newton—The production on the farm does not justify two men this one and his brother being on the farm. One is usually away. Another married, lives nearby and can render all assistance necessary to remaining brother. Neither is much of a farmer and out put is small.—Disallowed.

Wm. R. Darling—To July 11.

Wm. O. Douglas—To June 1, to enable his employer to get another cheese maker.

Everette J. Pettigrew—Refused, subject to medical examination.

Harold Gilgour—Refused.

James Joseph Donohue— Refused, subject to examination.

Timothy Joseph Collins—Refused.

Tribute To Labour In Rare Honour To Mr. Samuel Gompers

OTTAWA, April 26. — Samuel Gompers, President of the American Federation of Labour, and chairman of the Committee on Labour of the Council for National Defence, was signally honoured by the Canadian Parliament when he was received on the floor of the house.

The national Legislative Chamber has twice before paid honour to distinguished visitors, who were given places upon the floor, and whose words found admission to the official Hansard. Rene Viviani, ex-Premier of France and Arthur J. Balfour, ex-Premier of Britain, have in turn spoken their message to the Dominion in its Parliament. They were statesmen who came as the accredited representatives of their Governments. To-day Parliament heard from Samuel Gompers, the Plenipotentiary of Labour, who came, not as the representative of any Government or nation, but was acclaimed as the man who stood for patriotic effort and industry in the ordinary walks of life.

"In this hour of world's travail, with its suffering and its struggle," he declared in a stirring address, "there must be unity of spirit among the peoples of all our allied nations. In this world struggle this must be not only unity of spirit and cooperation and ideality, but there must also be uity of spirit and activity among the people in all walks of life in each of the allied countries." He recited the resolution wherein the labor leaders of the United States pledged themselves to devote themslves to the service of their country. And he added: "From the time of that declaration until this present moment here has not been a difference of opinion between the policy of the government of the United States and the organized bodies of the working people. My primary object in coming here was to receive inspiration, as I have already received it, and to give a word, if need be, that unity of action and of spirit on the part of the Government and of the workers and of the business men of Canada should prevail in order that we may win this war. There is no course of generosity or consideration which can be shown but what the workers will understand and appreciate it, and give, if necessary, more heartily of their cooperation and their energies and their services."

Mr. Gompers stated the issue in the present conflict with eloquent force, "on the one side a dominating force, a militaristic machine effective in the science of murder and the denial of individual rights and opportunities; on the other side—your side, my side—the spirit of freedom, the spirit of democracy with a sense of justice to all mankind and willingness to afford opportunities to the peoples of all countries to work out their destinies as best they would."

THEDA BARA AS CLEOPATRA

In the greatest film spectacle yet produced. Grand Opera House Thursday, Friday and Saturday this week. Daily matinee at 2.30. Evenings 8.15

New Arrivals in

Misses' and Children's Hats

We have just placed in Stock a most exclusive variety of these goods in Milans, Panamas and Java Straws.

Call and see these smart styles

W. E. LECH
336 GEORGE STREET

Manufacturing Furrier and Hatter
NEAR SIMCOE ST

Hoarders Of Sugar Growing Anxious About Their Supplies And Possibility Of Arrests

Householders who have considerable stocks of sugar in their larders are wondering whether they will have to disgorge their supplies, retaining only the quantity sufficient for 15 days' requirements. Chief Thompson stated that he had received no instructions yet, but it might be that private stocks would not be touched and that the regulation probably applies only to present and future purchases until the order is rescinded or modified.

In the meantime there are grocers in Peterboro who have had no sugar for a week, and one dealer found himself without a single pound of sugar this morning, for the first time in his experience. An uptown grocer expressed the belief that consumers would be compelled to surrender all excess supplies (at the market price of course) in order that all such available stocks could be fairly distributed among the people. Refiners in their letters to the trade, urge the retailers to be as sparing as possible in their sales of sugar. One big company wrote last week that they had only enough raw sugar for one week's manufacture.

While it is true that the Cuban crop is a big one, the scarcity of ships is the inhibitive influence that 320,000 tons of sugar for the season is causing the present straits in the Canadian and American markets.

In a recent statement Mr. W. G. A. Lambe, the Toronto representative of the St. Lawrence Sugar Refineries, said:

"At the present moment there are bigger supplies of raw sugar in Cuba than ever before there being in the neighborhood of three million tons waiting shipment, but the shortage of sugar in Canada to-day is owing to the shortage of ships to bring the raw sugar from Cuba and the West Indies to the Atlantic ports. The sugar division of the Food Control Board have allotted to Canada about of 1918, which is the average of the last three seasons, but owing to the shortage of ships not nearly the average amount has so far been brought into the country.

DUTCH SHIPS TO RELIEF.

"However, the estimate is made that within the next few weeks about 20 of the Dutch ships recently taken over by United States will be used in Cuba and West Indies trade which should help to relieve the situation greatly."

Sugar, which before the war duties were put on, retailed at 6c per lb., is now retailing at 11 cents, and a good deal of the shortage at present is blamed on consumers, who, as soon as they heard prices were going up, began to hoard.

LIVE STOCK MARKET

Special to The Examiner:

TORONTO, Ont., April 29.—Market this morning was steady with last week's market. Trade was quite active in all lines, tendency of calves weaker. Hogs were steady. Receipts, 1,736 cattle, 1,196 calves, 1,307 hogs, 50 sheep.

Export cattle, $13 to $14. Export bulls, $9.50 to $11. Butchers' cattle, $10.75 to $12. Butchers' cows, $10.25 to $11.50. Butchers' bulls, $8.75 to $9. Feeding steers $9.25 to $10.75. Sheep, ewes, $14 to $16. Lambs, $19 to $20.50. Hogs, fed and watered, $20.50. Calves, $12 to $14.50.

SALVATION ARMY ACTIVITIES TO-NIGHT

A very unique programme of music especially instrumental, will be given at the Salvation Army Temple to-night at 8 o'clock. Adjutant Urquhart, of Toronto, who plays a great number of peculiar instruments, as well as a cornet, violin, etc., with his daughter Eva, will be the chief musicians.

The Temple Band in the open air at the corner of George and Simcoe street at 7.30 and inside at 8 o'clock.

The Salvation Army of Chamberlain street are having a sale of work to-night at 7.30. Refreshments will be served.

THE DAILY EXAMINER
Helps its Advertisers to properly Display their Advertisements.

NINE BOILS

Kept Coming On Neck One After the Other

Anyone who has ever suffered from boils, knows how sick and miserable they make you feel.

When you think you are about cured of one, another seems ready to take its place and prolong your wretchedness. All the poulticing and lancing you may do will not cure them and stop more coming.

Boils are simply bad blood bursting out, and the bad blood must be made pure before the boils disappear.

Burdock Blood Bitters is the greatest blood purifier known. It cleanses the system and removes every particle of foul material from the blood, then never another boil comes and the cure is permanent.

Mr. Geo. Ayers, 302 Gloucester St., Ottawa, Ont., writes: "I wish to tell you what I know about your wonderful Burdock Blood Bitters. In the spring I suppose my system needed cleaning out, for I had nine boils come on my neck one after the other. I quickly got a bottle of B.B.B., and before it was half finished I felt a great change, and it certainly put an end to my boils, otherwise I might have had a lot more. I recommend B.B.B. to all I can, for I know it to be a great remedy."

Early Rising Alarm Clocks

Just the thing to waken you up during the dark "Daylight Saving" Mornings. We have them in all sizes & prices from Big Ben down, at $1.50 up to $4.00 each.

SCHNEIDER'S JEWELLERS
367 George Next Turnbull's
Marriage Licenses Issued

NEW VOGUE HATS FOR YOUR ADMIRATION

Bright Summer Hats for the coming May days; New York designs, modelled inexquisite taste, priced moderately.

Next Hooper's **Miss A. McGiverin** *412½ George St*

IN LOVING MEMORY

Of Private George Ernest Manley, who was killed in action, August 15th, 1917.

Dearest brother, thou hast left us;
And thy loss we deeply feel;
But he died for his King and country,
And we hope his soul's amongst the blest,
We seem to listen for his voice,
We miss his kindly thought,
And willing help about the place.
Which he ga e all unsought.
We know that he is safe from all,
Yes, safe for evermore,
Our loved one is not lost to us
But only gone before.
—Inserted by his brother, Wesley Manley.

IN MEMORIAM.

In memory of Edith, beloved wife of Arthur W. Laws, died April 29th, 1917.

A day of sad remembrance.

FIRE MARSHAL'S RECOMMENDATION

Field Men or Inspectors May Be Appointed to Visit Municipalities.

(Special to The Examiner.)

TORONTO, April 29.—The appointment of a number of field men or inspectors to visit the municipalities of the province and induce them to enforce the by-laws which they have the power to pass, was the recommendation made to-day to a fire insurance commission at the Parliament Buildings by E. P. Heaton, Provincial Fire Marshal, as being the most important step which could be taken to prevent the fire loss in the province.

PETERBOROUGH SOLDIERS RETURN HOME.

D. Edwards and George Cookman both of Peterborough, have arrived home from the front.

WANTED—a limited number of steady men for mill work Apply

The Quaker Oats Company

W. J. WYATT

EAST CITY'S OLD ESTABLISHED MERCHANT TAILOR.

My engagement with the Globe Tailoring Co. having terminated, I have resumed my regular business in my own premises, Driscoll St.

Practical tailoring in all its branches. Also Clothes Cleaned and Repaired.

I have on hand a first-class stock of Pure Woolens, etc., for Spring Suiting and Overcoatings, which I can make up to measure at moderate prices. It will pay you to see me if you want any good spring garments made to your order.

m.w.f.

Pattercrisp Candy

Fresh and Crisp

JUST ARRIVED

Special Sale Price

40 cts.

Per Pound

— AT —

WARNE'S

CUT-RATE Drug Store

Phone 527 351 George St.

CITY AND GENERAL

PROBABILITIES.

Mostly fair and warm to-day and on Tuesday.

BRITISH COLUMBIA CEDAR SHINGLES.

Canada's best brand. For sale by Fred H. Rowan, McGill street. 'Phone 851. d.t.f.-51

ROOFING.

Slate, Tile, Felt and Gravel and all kinds of built up roofs by Alex. McLeod, General Roofing Contractor. 'Phone 775.

WE SELL AS WE BUY.

If you want to buy a Piano, Organ or Sewing Machine at first cost, plus a small margin of profit, come and see what J. W. Stuart, 372 Water Street, is offering during his spring sale. dtf

PIANO TUNING.

'Phone 595, the Greene-Music Co., Charlotte Street, when your Piano requires tuning or regulating. All work guaranteed. dtf

PAPER COLLECTION FOR ST. PETER'S PATRIOTIC CLUB.

Tuesday, April 30. Kindly have the papers tied up securely and ready for the ladies who will call. Remember the date, Tuesday, April 30th. 3d-tsm-97

CARPENTER.

George Sloan, Carpenter and Contractor, 518 Chamberlain street. 'Phone 1431. 28d-84-969

WINDOW CLEANER.

W. Foster, practical window cleaner. Storm windowe taken down. Address 293 Townsend street. 'Phone 1146. 28d-76

BARRED ROCK SETTINGS.

Fresh supply of Barred Rock settings to hand at Porter S. White's Grocery, 308 George street.

NOTICE.

Will the party who took the child's tricycle from 203 Dublin Street, kindly return the same immediately, and save further trouble. 3d98 1502

CHIMNEY FIRE.

A chimney fire at 629 Rogers street, the home of Robert Allen, at 1:13 p.m. on Sunday, was the extent of the Fire Department's week-end activity. No damage.

57TH PRACTICE TO-NIGHT.

The 57th Regimental band will practice to-night instead of on Tuesday night.

SHIPMENT OF TANLAC RECEIVED

We wish to advise the public that we have received a shipment of Tanlac and the same can now be procured at Lynch's drug store, 168 Hunter Street. 3d-mwf-100

BICYCLES.

Ivanhoe, Hyslop and Crown Bicycles from $37.50 up. Saddles, Tires, Mudguards, and Coaster Brakes. Bicycles repaired. Millard's Bicycle Shop, Hunter St., near Aylmer. 'Phone 1256. dtf

AUCTION SALE.

Tuesday, April 30th, of household furniture, etc., at 147 London street, including rugs, curtains, dishes, range, heater, furniture, etc. Sale commences at 1.30 p.m. W. J. Hancock, Auctioneer. 3d-98-1382

CARD OF THANKS.

Mr. and Mrs. A. E. Armstrong and Family wish to thank the Daughters of the Empire for the flowers sent to them in their sad bereavement of their son, also their many friends.

AUCTION SALE

Wednesday at Hancock's Sale Room (494 George Street) of Dressers, Beds, Chairs, Tables, Stoves, Refrigerators, Couches, Linoleums, Carpets, Piano, Dishes, etc. Sale at 1.30 p.m. 3d99

WOOD FOR SALE.

CUT SIXTEEN INCHES LONG. ORDER NOW, FROM THE PETERBOROUGH LUMBER CO., LTD., 163 HUNTER STREET. 'PHONE 645. 6d-37

LONDON HAT CLEANING AND SHOE SHINE PARLOUR.

We specialize in Cleaning, Blocking, Dyeing, and Steaming Hats. All styles for ladies and gentlemen. Gloves cleaned. All work guaranteed. Apply 326 George St. 28-85

CLEANING, PRESSING, AND REPAIRING.

'Phone 1416 for Cleaning, Pressing, and Repairng. Goods called for and delivered promptly. Mrs. Read, 159 Rubidge Street dtf-7

SPECIAL SALE

of 500 lbs. Oleomargarine, Wm. J. Moxley's Special quality at 35c while it lasts. Best matches 5c box; best canned tomatoes 23c, best canned corn 22c, best canned peas 19c, best canned spinach 30c. At James R. Bell's, Sanitary Grocer, 197 Hunter St. 'Phone 455.

ST. ANDREW'S NOTES.

The Pastor will visit Tuesday on Gilmour street, Wednesday on Weller street.

The prayer meeting will be held on Wednesday at 8 p.m.

Thursday—2.15 p.m., the Red Cross Society will meet for work. The regular monthly business meeting will also be held.

Anniversary services will be conducted in the Church, next Sunday. The Rev. R. Bruce Taylor, D.D., Principal of Queen's University, will be the Preacher. Dr. Bruce Taylor was until recently Pastor of St. Paul's Church, Montreal. He is one of the great scholars and preachers of Canada, and has been selected for the Principalship of Queen's for his distinguished gifts.

The public will be cordially welcomed to hear him.

WHEN YOU THINK OF DIAMONDS

think of us—We carry a well assorted stock of loose Diamonds as well as Diamond Rings.

We replenish our stock for the Summer trade and keep our stock up.

WARNE BROS.

Diamond Hall

NEXT TO WARNE DRUG CO.

PORTRAITS OUR SPECIALTY.

Years of study and practice in portraiture with the camera enable us to say with certainty that a portrait made at our studio will combine a true likeness with artistic finish and will please you. Prices are reasonable, too. Haynes' Studio, 147 Hunter street, over Bank of Toronto. dtf.

FARM MACHINERY REPAIRED.

Oxy-Acetylene welding will cheaply and quickly repair broken machinery parts in cast iron, steel, brass or aluminum, engine cylinders, transmission covers, manifolds, stay rods or brackets. We can build teeth on gear wheels by this process. Lawn mowers sharpened. Millard's Bicycle Shop, Hunter St., near Aylmer. 'Phone 1256. d.w.-tf.

HUNKERS' CORNERS PLAY.

Knox Church Lecture Hall is the place where this humorous comedy will be repeated to the public, tomorrow, Tuesday, April 30th, at 8 p. m. "Ka r" will be proposed to by "Bill," "aroline" will be gawking around "The Flip Kid" will go fishing "The Postman" will be late and "Nathan" will raise hub. Miss Olga Kenyon will preside at the piano during the evening. Admission: Adults, 25c; children 15c

ST. JOHN'S NOTICES.

Monday, 5 (daily)—Service of Intercession for Allied Forces. 7.30—Girls' Auxiliary. Red Cross.

Tuesday, 2—W. A. Sewing meeting and each Tuesday in May.

Wednesday—St. Philip and St. James' Day. 7.30—Girls' Association. Red Cross.

Friday, 2—Ladies' sewing meeting in Public Library. Red Cross. 8—Choir practice. Boys at 7.30.

Saturday, 9—Boys' choir practice. 10.30—Mission Band.

Sunday, 11 a.m.—Holy Communion.

READ CAREFULLY.

HISTORY:—Since 1914 the cost of producing typewriter ribbons has increased by 44.78 %. We have not charged any more for them than formally.

PROPHECY:—Ribbons are going to soar in price in the near future. The cost of materials makes it compulsory.

We will sell ribbons at the same price as previously up to the 1st of June. Orders must be accompanied by cash on and after May 1st.

NELSON'S TYPEWRITER CO.
'PHONE 229.

CARD OF THANKS.

Those in charge of the Y. W. C. A. gymnasium exhibition on Thursday and Friday last wish to express their gratitude and thanks to the Y.M.C.A. for the use of the gymnasium, to the boys of the Y.M.C.A. for their co-operation in building a platform and countless other ways in which they helped, to the officials of George street and St. Paul's church for chairs, to Colonel Walker on presiding, to the Press for kindnesses in giving space to notices, to friends for the use of flags and pennants and to all who in any way helped to make the event the great success it proved to be. Also Mr. Yeaman who played the bagpipes for the dance, and Mrs. Perrin and Miss Quartermaine for solos rendered.

WEDDING BELLS

SUTCLIFFE—GRAHAM.

At St. Simon's church, Toronto, this morning at 10 o'clock Rev. Canon Davidson officiating, the wedding was quietly solemnized of Frieda Henrietta, daughter of Mrs. E. E. Graham, 503 Bonaccord street, and Fred Sutcliffe, 502 Cedar street.

On their return Mr. and Mrs. Sutcliffe will reside in the city.

RODINE—HINDS.

A quiet wedding was solemnized in Moosejaw on Monday, March 18th, 1918, when Verda Hinds, daughter of Mr. and Mrs. A. W. Hinds, 712 Harvey Street, Peterborough, was united in the holy bonds of matrimony to Arvid Rodine, of Brownlee, Sask., the Rev. Dr. Crummy, of Zion Methodist Church, officiating. They were unattended.

After a short honeymoon, spent visiting friends in Moosejaw and Riverhurst, Mr. and Mrs. Rodine returned to their home near Brownlee.

JAPANESE FOREIGN MINISTER RESIGNS.

Canadian Press:

TOKIO, April 29.—Baron Motono, Foreign Minister, has resigned, owing to ill health, and has been succeeded by Baron Goto, who, it is expected, will be more active in the affairs of his office than his predecessor.

LAKEFIELD PERSONALS

LAKEFIELD, April 29.—Mrs. (Dr.) S. Ridpath, of Toronto, has purchased the house from Mr. E. Biggar, formerly owned by Mrs. William Baptie.

Miss Ray, of Lakefield, has purchased the home of Miss Eliza Hunter on Regent Street.

Captain White, of Peterborough, is in the village.

Mr. Cameron, of the Bell Telephone, Peterborough, is in the village on business.

Mr. and Mrs. Geo. Murduff, of Peterborough, are visiting Mr. S. Murduff, of Lakefield.

Mr. W. Sherin and Miss Dorothy Sherin are visiting friends in Toronto.

Mr. and Mrs. D. H. Charlton returned on Saturday from their wedding trip, which was spent in Toronto.

Mrs. R. H. Lloyd and daughter, of Warsaw, are visiting in the village.

DEATH OF A LAKEFIELD MAN

LAKEFIELD, April 29.—The death occurred this morning of Wilbert Vernon Hunter, only son of Mr. Josiah Hunter, who resides near Lakefield. The deceased was twenty-three years of age. He has been ill for about two weeks with a complication of measles and bronchitis. He was a member of L. O. L. No. 122, also of Royal Black Preceptory No. 697. His father and one sister, Marion, survive. The funeral will be held at 2 p.m. on Wednesday. He was a member of the Methodist Church, Lakefield.

SHORE BATTERIES FIRED ON SHIPS

Washington, April 29. — The Finnish shore batteries in command of German officers, opened fire on the one hundred and forty five Russian ships which left Helsingfors for Kronstadt. This was held to be a violation of the Brest-Litovsk treaty, which stipulated that vessels should move unmolested. The White Guards (the despatch says) is rapidly obtaining control of the situation in Finland.

OBITUARY

JOSEPH J. MAHONEY.

Joseph J. Mahoney, son of James Mahoney, died suddenly at the family residence, Lot 10, Con. 1, Douro, on Saturday, aged 30 years. Deceased, who was born in Douro, had lived there all his life.

There are left to mourn his death, besides his parents, three brothers, Francis, Los Angeles, Cal., Philip of St. Louis, and Jeremiah at home; also three sisters, Mrs. James Foley, Indian River, Mrs. Fred Walsh, Douro, and Miss Florence, at home.

The funeral took place this morning.

Social and Personal

Mr. Robert Faireather of Montreal spent the week-end in the city.

Mrs. H. Sculthorpe of Port Hope, spent the week-end with Mrs. Chris. Graham.

Mr. C. F. Kiefe of the Leonard Construction Co., Chicago, is in the city.

Mr. Fred Weid of Winnipeg, of the DeLaval Co., is at the Empress.

Canon J. C. Davidson and Miss Joyce returns to-morrow from Toronto to reopen the Rectory. Canon Davidson is greatly improved in health. Mrs. Davidson will return later in the spring.

Mrs. Gordon Grahame returned to Lindsay yesterday after a two weeks' visit with Mr. and Mrs. Thos. Grieve.

Messr. Alex. Thompson, Frank Jobbitt and Lorne Conway motored to Keene for the week end.

Mrs. J. R. Stratton is down from Toronto and is at the Empress Hotel.

Mr. Harry H. Grubbe, of Toronto, spent the week end with his parents, Mr. and Mrs. R. W. Grubbe, McDonnel street.

Mr. and Mrs. W. H. Denham are moving to-day into thier new home, recently occupied by Mr. and Mrs Harry Thompson.

Mrs. H. S. MacDuffee has taken the house, corner of Downie and Hunter streets recently occupied by Mr. and Mrs. Gordon Gladman, who are removing to Kingston.

Mr. D. Belleghem and Miss Belleghem leave to-morrow for Edmonton to spend the summer with Dr. and Mrs. Prust.

Mrs. Brown, formerly Miss Alice Lech, Montreal is visiting Mrs. H. Deeks Robertson, Weller street.

Mrs. Huycke left this morning to visit her brother, Mr. Field, Cobourg, for a few days.

Lieut. Meredith Huycke left this morning for Kingston, where he has been appointed to a position with Lieut. Birdsall on the Military Hospital Commission.

Miss Annie Beeton leaves to-morrow to take charge of the Y.W.C.A. swimimng pool in Ottawa. Since coming to the city Miss Beeton has made many friends who will learn with regret her intention of leaving.

Mr. and Mrs. MacDonald of Ingersoll, who came to the city recently to reside, Mr. MacDonald having taken a position in the creamery, have rented Dr. and Mrs. Frederick's home, corner of Charlotte and Stewart streets.

Miss Nellie Picken, Concession St., returned home on Saturday after spending a month the guest of her brother, Mr. George Picken, Hastings.

Dr. A. M. Weldon is in Toronto attending the annual convention of the Ontario Dental Society.

The Rev. W. H. White, of St. Luke's, leaves the city to-morrow morning and will be absent for three weeks.

With Other Councils

The Winnipeg Railway Company declined to bind itself in a pledge to the City Council not to raise fare in return fod the abolition of jitneys.

FIFTY ACRE PARK.

Sarnia is to have a fifty-acre park, with running water, to be used as a rest home for sick and wounded horses.

SHORTAGE OF POWER.

A deputation to the Brantford Hydro-Electric Board complained of a shortage of power for the city's industries. The board ruled that munition plants come first.

WHAT OTHER EDITORS SAY

CAN'T GET EXCITED.

(Rochester Post-Express.)

Somehow we can't get exactly excited these days over the spring announcements that the team this year will be better than ever.

LET US BE FAIR.

(Toronto Mail and Empire.)

Let us be fair even to the enemy The Germans have always denied that a special medal was struck off after the sinking of the Lusitania to commemorate that event. This appears to be the fact, for William J Flynn, formerly head of the United States secret service, says the medal was prepared two days before the event.

IT'S A GOOD SIGN.

(Detroit Free Press.)

One of the indications is that people have quit speculating on what is going to happen after the war, and have got down to the business figuring out how to win the war.

WHERE IS THE BLAME?

(Montreal Star.)

One day this week more than sixty tons of food were destroyed in the public incinerators of Toronto. The conditions disclosed by the Toronto incident, which could be multiplied indefinitely, suggest irresistibly a careful study of the problems of supply and distribution of food products in Canada.

We cannot serve the insistent and exceedingly critical demands of the present time so long as we continue to destroy good food—in the public dumps of half a dozen Canadian cities.

FOWLER'S PEBLO GLASSES

BRIGHTNESS COMES WITH THEM

As the sun brightens the world so do Dr. Fowler's "Peblo" glasses brighten the eyesight of the people. with the sun shining and a pair of "Peblo" glasses on the world is a bright old spot after all. "Peblo" lenses are the highest grade of eyeglasses made anywhere. The best is none too good for you, and costs no more than you pay for other grades.

CONSULTATION FREE

A. A. FOWLER DOCTOR OF OPTICS Phm. D. Toronto University

EYESIGHT SPECIALIST with NUGENT DRUG COMPANY

RESTORE THE NATURAL SIGHT

Eye Closed And Face Badly Cut

Thomas Graystock's left eye was closed and a cut that had been stitched set off the decoration which, he told the police this morning, had been handed him by Harry White of the Montreal House. White claims to be a veteran if the Australian Army and now apparently holds some little authority at the Montreal House, where raystock was a boarder. He was charged with assault and doing grievous bodily harm to Graystock, and was remanded. It is alleged that there was some altercation about Graystock leaving which was followed by the blow that distorted the plaintiff's face almost beyond recognition.

PRESENTATION TO MISS LELIA SMITH.

In honour of her approaching marriage to Mr. Clarke, accountant of the Bank of Toronto, Waterloo, the managers and staff of the LeLaval Company presented Miss Lelia Smith, secretary for five years to Mr. Breyfogle, with a handsome silver service on Friday evening.

Miss Smith left the DeLaval Co. with the heartiest good wishes of her associates and the keenest regret at parting with her.

CARDINAL BEGIN STRICKEN TO-DAY.

(Canadian Press.)

Quebec, April 29.—Cardinal Begin was striken with hemorrhage this morning, and his condition is serious owing to his advanced age.

THE COST OF MAKING BREAD.

Canadian Press:

OTTAWA, April 29.—The average cost of making a pound of bread in the Dominion in February was 6.85, which was slightly more than in January. Fourteen centres showed fractional increases in cost, seven show declines, while two were stationary.

WANTED!

Plumbers and Steam-Fitters

APPLY

R. G. Sturgeon Co.

Charlotte Street

Plumbing & Heating Engineers

ANNUAL MEETING OF THE Y. W. C. A.

The annual meeting of the Y.W.C.A. will be held on Thursday evening, April 2nd at 8 o'clock, in the Green Room of the Y. Reports for the year will be read and a special programme arranged for.

Sold in Peterboro

Peterborough Ladies will be delighted to learn that the famous JONTEEL line of Toilet Preparations can now be purchased at our Store.

JONTEEL Talcum ..... 35c.
JONTEEL Cold Cream .... 75c.
JONTEEL Comb'tion Cream 75c.
JONTEEL Face Powder .... 75c.

This new line is causing a sensation in all the large cities of both United States and Canada.

SOLD BY

E. L. PAYNE

The Rexall Store

Cor. George & Simcoe St.

(Opp. Turnbull's.)

Baby's Photo

It is only a short time that you can call her mother's baby but a photograph keeps for all time the memory of those happy days.

We have a special style for baby which we would be pleased to have you call and see at

Moule

374½ GEORGE STREET

"When You Think of Flowers Think of Us"

HELP WIN THE WAR RAISE A GARDEN

Vegetables and Flower Seeds by the Pound, Ounce or Package

Peterboro Floral Co. 434-436 Water St

TELEPHONES—Greenhouse 1308 Residence 1647

Diamond Truths

The value of a Diamond is determined by its size, its cutting, coloring and symetrical propositions. An experience of over 35 years of buying and honest dealing has given me a reputation as a reliable Diamond dealer

Frank Clarke

GOLDSMITH HALL 170 Charlotte

New Tailor Shop

My selections of cloths have arrived.

I ordered nothing but the best of materials — of the choicest patterns. Nothing but highest class clothes will be turned out, right up to the minute in every respect.

Open for business on SATURDAY, APRIL 27th.

M. J. Hickey

HIGH-CLASS TAILOR

385 Water Street

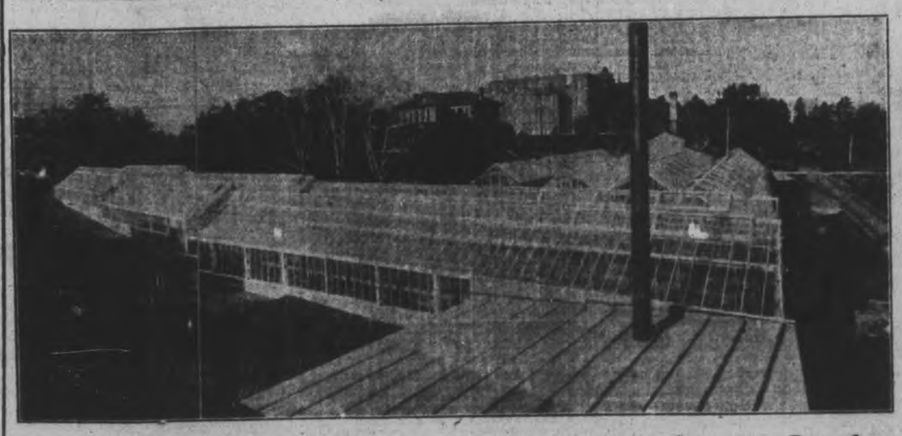

Jordon's Greenhouses where Cut Flowers are Grown in Peterboro

ESTABLISHED A QUARTER OF A CENTURY.

The old reliable firm of Jordan Bros. have made cut flower growing a specialty for years. They have recently enlaged their plant to a $20,000 establishment, where flowers are cut fresh every morning for their city trade. They use no cold storage flowers, as the fresh cut will last twice as long, and give their customers the best of satisfaction. Their output is now an average of 10,000 blooms a month, including everything in cut flowers except roses. Buy home-grown flowers from the largest cut flower growers in the city, and encourage home industry.

Jordon Brothers Store, 428 George St. GREENHOUSES Argyle Street **Phone 375**

12 PAGES
PAGES 1-4

The Evening Examiner

Copies Printed during March 143,070
A Daily Average 5,722

VOL. LX. No. 101 PETERBOROUGH, TUESDAY, APRIL 30, 1918 PRICE TWO CENTS

It's Your Privilege
To Buy Photographs
Where You Please
But Why
Take Chances
The reputation of 25 years is behind every Photograph produced by this Studio. Ask your friends "Where."
Troy
STUDIO
140½ Hunter Street

Open from 7 a.m. to 1 p.m.
Paris Cafe
We are pleasing more people every day.
Everything to your liking—
A la Carte service.
Every delicacy in season.
"Specials" every day.
Ice Cream and Soft Drinks.
NOTICE—All persons, in ordering their food, ought to consider the need of Great Britain and her Allies, and their armies, for wheat, beef, bacon and fats, and that the Canada Food Board desires the public to do everything in their power to make these commodities available for export by eating as little as possible of them and by making use of substitutes and avoiding waste.

BRITAIN TO TAKE SURPLUS CHEESE

ARRANGEMENTS FOR CREDIT MADE BY PREMIER AND SIR THOMAS WHITE.

Ottawa, April 29. — It is officially announced that Sir Robert Borden and Sir Thos. White during Sir Robert's recent visit to New York, succeeded in arranging a necessary credit in Canada for the British government to purchase the entire exportable surplus of Canada's cheese production for the present year. The amount of the credit will be forty million dollars. The arrangement will mean a certain market for Canadian produced cheese at market prices already fixed.

Sir Thomas will proceed from New York to Washington this week to take up further questions of international finance with the United States government.

KIDNEY DISEASE OVERCOME.

Mr. James Prouse, cattle dealer, Sheho, Sask., writes: "For about ten years I suffered from kidney disease: at times was bad with backache, and derangements of the digestive organs. During that time I was treated by four different doctors. One day I read in Dr. Chase's Almanac about the Kidney-Liver Pills and began to use them. Altogether I used six boxes. All I need say is that I feel well now and attribute this condition to the use of Dr. Chase's Kidney-Liver Pills."

Handicap in Struggle.

Some think more of the game, at some think more of the prize; but who ever loves either one too much will n win the other.

Tons of Maple Sugar.

The output of maple sugar in th Province of Quebec is about 14,300,00 pounds per annum.

Optimistic Thought.

Retirement is the punishment of t fool, the paradise of the wise.

E. L. PAYNE
McDERMID & JURY

THE BRITISH LINE HOLDS FAST AND HUNS SUFFER HEAVY LOSSES

At One Place the Germans Advanced But Later Were Thrown Back and Position Regained—Germany Demands the Return of All Able-bodied German Prisoners in Russia.

BELGIAN ARMY IN BATTLE

British Headquarters, in France, April 30. — The British line holds fast and the Germans suffer terrible losses in the Ypres district. The Germans at one time pushed on between Scherpenberg and Montrouge, but were later thrown back and Locre regained.

NEW APPOINTMENT.

London, April 30.—Edward Shortt, M.P., has been appointed new secretary for Ireland.

ULTIMATUM TO RUSSIA.

London, April 30. — Germany has sent an ultimatum to Russia that all able bodied German prisoners are to be sent home at once.

GERMAN ATTACKS DEFEATED.

Paris, April 30. — The Belgian army in a battle north of Ypers defeated several German attacks.

MONDAY EVENING BULLETINS.

INFANTRY ATTACKS.

With the British Armies in France April 30. — After resting two days the enemy delivered a heavy stroke against Ypres at Scherpenberg Hill.

The fourth army corps opened an intense bombardment at 4 o'clock yesterday morning. An infantry attack was lauched two hours later.

REINFORCEMENTS ARRIVE.

Ottawa, April 30.—Twenty-nine hundred fresh Canadian reinforcements arrived in England, including air pilots, forestry draft, cavalry and Ontario drafts.

PRISONERS CAPTURED.

Rome, April 30—A score of prisoners and machine guns were captured ed in the coastal region yesterday, the war office reports.

Firebugs Work For $200 A Job Says Fire Marshal

Italians Said to Overinsure Their Shacks, Then Send Them Up in Smoke - .oo Many Insurance Agents in the Field

WOULD ESTABLISH A FIRE SCHOOL

TORONTO, April 30.—When the fire insurance inquiry was resumed at the Parliament Buildings yesterday afternoon, Mr. G. F. Lewis, deputy fire marshal, said that as a result of proper fire protection facilities the fire loss for the town of Kenora for the six months ending March, 1918, had only been $4,833, as compared with a monthly average loss of $11,300 for the three years previous.

Mr. Lewis said that there was a gang of Italians operating in the vicinity of Hamilton and Niagara Falls who would set a fire for $200, but so far the fire marshal's department had not been able to round them up. He explained that the Italians would buy land and build a shack on it, and after getting the property over-insured, would set fire to it. The activities of the police, however, had scared off the fire bugs, and the fire loss had decreased.

OVER-INSURANCE BAD.

Mr. Lewis said that manufacturers claimed that over-insurance was a cause of a great many of the fires throughout the country.

Mr. Justice Masten: "Are nit the agents and insurance companies largely to blame for such a condition?"

Mr. Lewis: "There are too many agents in the filed for the amount of business that is available." Mr. Lewis thought that there should be some method of ascertaining the actual value of the property that was insured, in order that it would not be over-insured.

Mr. Justice Masten: "It has been suggested to me by a justice of the High Court that in every case of business where there is a stock over a certain amount that an inventory of the stock should be taken at least once a year, and the stock sheets should be kept at some place other than the place of business, so that when a fire occurred they will not be burned."

ESTABLISH FIRE SCHOOL.

The establishment of a Provincial training school for firemen to be established in Toronto was recommended by Mr. Lewis. He suggested that the school should be conducted in connection with the Toronto fire brigade and while taking the training course, the firemen would be used to help out the local fire department. "There should be a course of three months for firemen, six months for lieutenants, and 12 months for captains," said Mr. Lewis. "The captains who would be turned out could act as chiefs of outlying fire department."

THE SCIENCE OF "SMELL."

Prof. Bell Asks If It Can Be Measured.

Have you an ambition to found a new science? Why not measure a smell? Can you tell whether one smell is just twice as strong as another? It is obvious that we have very many different kinds of smells, from the odor of violets down to asafetida, but until you can measure their likenesses and differences you can have no science of odor.

In the first place we have to define an odor. Is it an emanation of material particles into the air or is it a form of vibration, like sound. If you can decide that question, you will have the starting point for an entirely new investigation. If odor is an emanation, it could be weighed; if it is a vibration, it could be reflected from a mirror. Light and sound and heat can be reflected. I have even warmed my hands at the reflection of a fire in a mirror of polished metal.

That a cultivation of the sense of smell may be very valuable was provided in the discovery of the substance selenium. In experimenting with the waste products obtained in manufacturing sulphuric acid, a distinguished chemist noticed the characteristic smell of tellurium—an odor that has no counterpart on earth or in heaven. But the smell was the only indication of the presence of the substance; all the chemical reactions declared that there was no tellurium present in the powder. The chemist therefore concluded that, if no tellurium was present, there must be a new substance there, as yet undiscovered, which resembled tellurium. When he had extracted from the mass all the materials that he knew were present, he found a residue, which proved to be, as he had suspected, a new elementary substance.

This new substance, which was named selenium, resembled black sealing wax in appearance. In its vitreous form it was a nonconductor of electricity, but when heated to the fusing point and allowed to cool very slowly it completely changed its appearance. It acquired a dull, metallic look, like lead; and in that, its crystalline condition, it was a conductor of electricity, but of extremely high resistance.

A little pencil of crystalline selenium, not much more than an inch long, offered as much resistance to the passage of an electrical current as ninety-six million miles of wire, enough to reach from here to the sun. Yet it was a conductor.—Alexander Graham Bell in the Youth's Companion.

West Point Appointments.

Each United States senator, each congressional district, and each territory, including Porto Rico, Alaska and Hawaii, is entitled to have two cadets at the West Point Military academy, and the District of Columbia four cadets. All appointments are made by the president, generally upon the recommendation of senators and members of congress.

Her Misfortune.

Nancy, much afraid of dogs, was walking happily along beside her father when a little dog snapped at her heels, and soon another dog barked at her. Nancy said nothing, but held her father's hand pretty tightly. Finally a great big St. Bernard rushed by and nearly knocked her over. "Oh, dear me, daddy," said Nancy, "why is it that I always get on the dog side of you?"

Clothing.

No telling how far this woman's dress matter will go. Some women now wish to be clothed with the ballot.

FATS DIRT
CLEANS AND DISINFECTS
GILLETT'S LYE
MADE IN CANADA
SOME OF ITS USES:
For making soap.
For washing dishes.
For cleaning and disinfecting refrigerators.
For removing ordinary obstructions from drain pipes and sinks.
REFUSE SUBSTITUTES
E.W. GILLETT COMPANY LIMITED
WINNIPEG TORONTO, ONT. MONTREAL

GRAIN MARKET

Trade in the cash corn market is a very light enquiry, holders are in a quandary as to what to do with their holdings. Some are for unloading at a sacrifice while others are looking for higher markets. Offerings therefore cover the rather wide range from $1.80 to $1.90, but are purely nominal in viw of the quiet demand. The option corn market to-day was firmer in view of the fuller explanation of the meaning of the latest price from the United States Food Controller, as regards hedging on cash holdings, which is not made obligatory. Oats again weakened and cash oats quoted 2c to 3c lower.

Manitoba wheat. — No. 1, northern, $2.23 1-2; No. 2, 2.20 1-2; No. 3, $2.17 1-2; No. 4, $2.10 1-4, including 2 1-4c tax, in store, Fort William.

Manitoba oats—No. 2 C.W., 86 3-4c No. 3, 83 1-2c; extra No. 1 feed, 83 1-2c; No. 1 feed 80 1-2c, in store Fort William.

American corn—No. 3, kiln dried, $1.90 track Toronto; No. 4 kiln dried $1.85.

Ontario oats—No. 2 white, 90 to 91c, nominal; No. 3 white, 89c to 90c.

Barley, malting — $1.52 to $1.53.

Ontario wheat—No. 2 winter, $2.22, basis in store Montreal.

Peas—No. 2, $3.60 to $3.70, according to freights outside.

Buckwheat—$1.84 to $1.86.

Rye—No. 2, $2.65.

Ontario Flour — War quality, $10.80; Toronto-Montreal, $10.80 new bags.

Manitoba Flour — War quality, $11.10, Toronto.

Millfeed—Car lots, delivered, Montreal; shorts $40.40; bran, $35.40; feed flour, not quoted; middlings, not quoted.

Hay, baled, track, Toronto, car lots, No. 1, $17 to $18; No. 2, $14 to $16; mixed, $13 to $16; straw, car lots, $8.50 to $9.

CATTLE MARKET

Union Stock Yards: Receipts 183 cars, with 3736 cattle, 1196 calves, 1307 hogs, and 49 sheep and lambs.

The market was steady to strong at last week's top prices. All classes of cattle in very strong demand. A comparison of prices yesterday with last Thursday would seem to show further gains, but yesterday's cattle were fuller than Thursday's offerings, so that the general average would be steady but strong.

Calves are on the easy side.

Sheep and lambs steady.

Hogs steady at $20.25 fed and watered.

Heavy steers	$13.50	to $15.00
Choice butcher	12.25	13.50
do medium	11.00	12.00
do common	10.25	10.75
Heifers, good to choice	10.50	11.25
Butcher cows, choice	9.25	11.00
do medium	7.00	7.50
Bulls, choice heavy	10.00	11.00
do good	9.25	9.75
do light	7.00	8.00
Canners and cutters	6.25	7.50
Feeders, 900 to 1,000 lbs.	9.50	10.50
Stockers 750 to 800 lbs.	9.00	9.50
do med., 600 to 700 lbs.	8.00	8.50
do light, 600 to 650 lbs.	7.00	7.25
Milch cows	35.00	125.00
Calves	6.50	14.50
Lambs	18.50	21.00
Sheep, light	10.00	15.50
Hogs, fed and watered	20.25	
do off cars	20.50	
do f.o.b.	19.25	

Officers Wanted for the Canadian Naval Service

Mate, age 23 to 40, must hold mate's certificate. Pay $2.50 per day.

Chief Artificer Engineer, age 25-50; must hold 1st Class Bd. of Trade Certificate or Canadian Equivalent. Pay $3.75 per day.

Artificer Engineers, age 23-40, 2nd Class Bd. of Trade Certificate, or Canadian equivalent. Pay $3.00 per day. Clothing allowance on entry. Separation $30.00 per month — under usual conditions.

Petty Officers and Men

The service also requires Engine Room Artificers with experience, age 18-50, pay $1.35 to $2.75, Carpenters, pay $1.20 to $2.40, Stokers, Seamen, Cooks and Stewards. Free Kits, free Messing, $25.00 seperation — under usual conditions.

Qualified men give good service to the Country during the War by joining the Canadian Naval Service. Apply to 18

Naval Recruiting Officer
103 Bay Street,
TORONTO, Ont.
or Naval Recruiting Secretary,
379 Wellington St., Ottawa.

Canada Got $40,000,000 Credit More Is Soon Expected

Cabinet is Engaged in Putting the Finishing Touches on the Budget—Plan of Taxation in the U. S. Discussed at Ottawa

NEW TAXES PROPOSED

OTTAWA, April 30.—The Cabinet is engaged in putting the finishing touches to the budget, which will be announced in the Commons to-day by Hon. A. K. MacLean, Acting Minister of Finance.

Sir Robert Borden who went down to New York on financial matters connected with war finance, and entering into the budget calculations, has returned, and it is officially stated that Sir Robert and Sir Thomas White succeeded in arranging a necessary credit in Canada for the British Government to purchase the entire exportable surplus of Canada's cheese production for the present year. The amount of the credit will be forty million dollars. The arrangement will mean a certain market for Canadian produced cheese at market prices already fixed. Other credit arrangements have not yet been announced.

Will Get Credit.

The whole difficulty in regard to the trade balance is that while Britain's purchases from Canada are much greater than our's from the States, the international exchange rates prevent payments due from overseas being made in New York, and thus permitting a squaring of accounts. All the British orders because of these conditions are temporarily financed by credits made in America. It is expected that either a Canadian credit will directly be secured in the States or that a slice of the huge credit there to Great Britain will be assigned to Canada. Arrangements are facilitated by the fact that it is all war finance, in which the cause of all the allies is common.

Details of the budget are never fixed up till the last minute and the usual secrecy is being maintained, but it goes without saying that new forms of taxation will be necessary to meet the augmented revenues required. There have been many suggestions as to their form. Interests affected by the business profits war tax have been pulling strongly against its enactment.

One Per Cent. Tax.

One proposal duly exploited has been a tax of one per cent. on all commercial transactions, but objection has been urged against this on the ground that, whatever revolutions there may be in the process from manufacturers to consumers, and in the recurrent application of the tax, it would be a case of "passing the buck" down the line. In the end the ultimate consumer would pay the whole shot. The question of import restrictions suggested by the War Trade Board will, it is expected, be dealt with in the budget speech.

Follow U. S. System.

Canada already imposes taxes on cheques and railway tickets, but most of the taxes included in the following list from the United States, 1917, legislation would be new to Canada:

Bonds debentures or certificates of indebtedness, 5 cents per $100.

Indemnity and surety bonds, 50 cents; or, if premium is charged, one per cent. of each dollar of premium.

Capital stock issues, 5 cents per $100.

Capital stock sales or transfers, 2 cents per $100.

Sales of produce on exchange, 2 cents per $100.

Drafts or cheques payable otherwise than at sight or on demand, and promissory notes (also renewals), 2 cents per $100.

Conveyances, including deeds or writings, whereby property is sold, assigned or transferred, 50 cents if value of property (exclusive of encumbrances) exceeds $100 and does not exceed $500, and 50 cents for each additional $500 or part thereof.

Import Restrictions.

Entry of any goods at Customs house, either for consumption or warehousing, 25 cents up to $100 value; 50 cents up to $500; $1 if value is over $500.

Entry for withdrawal of goods from Customs bonded warehouses, 50 cents.

Passenger tickets costing over $10 to places not in the U.S., Canada and Mexico, $1 for first $30, $3 up to $60; $5 over $60.

Proxies for voting at meeting of incorporated company (except religious, charitable, fraternal or literary societies or public cemeteries), 10 cents.

Power of attorney, 25 cents.

Playing cards, 5 cents per pack, in addition to existing tax.

Parcel post packages, one cent for 25 cents charged for transportation, where charge is 25 cents or more.

Tariff Schedules.

There is no anticipation in Ottawa of any material change in tariff schedules. The budget is the last big thing of the session, apart from a day or so on the railway question, and on its character will depend the date of prorogation. A debate of a week is promised, for nearly every Opposition member claiming to be a speaker wants to say something about it, while on the Unionist side numerous speakers are in prospect. Since last session the Opposition has lost its financial critic and A. R. McMaster, of Brome, is designated to step into the breach. There are prospects of prorogation by the 15th of May, unless the budget introduces elements more controversial than are expected.

A Parsec.

The parsec is a unit of distance made use of by astronomers. It is equal to 20,000,000,000,000,000 miles, and is the distance travelled by light in three and one-third years.

A Useful Cement.

A useful cement for mending delicate china may be made by mixing rice flour with cold water, and simmering it gently over a fire until it becomes thick.

French Losses.

Capt. Knight, member of French National Commission to the United States, says that France has lo 1,000,000 killed and another 1,000 000 are crippled for life, but the are 3,000,000 fighting men in t trenches, and 1,750,000 men be the lines dressed in civilian ar garb. France entered the war w 38,000,000 inhabitants.

It's a Breath from a Flower Garden
Talcum
Face Powder
Combinat'n Cream
Cold Cream
JONTEEL

JONTEEL is the name given the costly new odour of twenty-six flowers.

The most wonderful part of the Jonteel Story is, that this distinctive new odour can be bought in toilet requisites at the popular prices given below:

Jonteel Talc 35c
Jonteel Cold Cream 75c
Jonteel Combination Cream 75c
Jonteel Face Powder 75c

AT

McDERMID & JURY'S
The Safe, Satisfactory Druggists
The Rexall Store
COR. GEORGE & CHARLOTTE

Social Structure and Criminality.

It is a herculean task to bring about reform in the administration of the criminal law. But the dawn of a better day is at hand. It is becoming more generally understood that the criminal is one of the by-products of an evil social system, and that in the improvement of our social structure will be found the solution of the problem of the criminal.—Alexander Karlin in the Humanitarian.

Trees and Lightning.

There is a strange superstition relative to the liability of certain trees being struck by lightning. All kinds of ideas have been advanced along these lines. The ancient Romans believed that the mulberry, laurel, peach, larch and box trees were lightning proof. Not a few foresters of modern times are of the opinion that certain trees are more or less liable to destruction by lightning.

"On the Stump."

In early times in this country if was the custom of campaigners in a political canvass to travel through the country and make open air speeches. Public halls and platforms were rare and the stumps or trees were numerous and furnished convenient places from which to speak. Hence the words, "stump speaker," "stump orator" and "stumping."

Gray Hair use Hay's Hair Health
A preparation for restoring natural color to gray or faded hair, for removing dandruff and as a hairdressing. Is not a dye. Generous sized bottles at all dealers, ready to use. Philo Hay Co., Newark, N. J.

RAMSAY'S
ESTABLISHED 1842

THE RIGHT PAINT TO PAINT RIGHT
AN HONEST TIME-TRIED QUALITY PAINT
—is the kind you should use and what you get if you buy and specify Ramsay's.
The real economy of painting rests with the paint itself, because paint that is not properly proportioned and tested for chemical impurities, will rapidly deteriorate and peel off.
Every gallon of Ramsay's paint is subjected to a severe test by our expert chemists before leaving the factory, hence economy for the user.
USE RAMSAY'S VARNISHES
We make Varnishes suitable for all classes of work. Their clear, glossy, elastic finish ranks second to none.
NO FINER QUALITY MADE
Paint with Ramsay's Guaranteed Pure Paint, if it is only for quality's sake.
Ask any Ramsay dealer for color cards or submit your painting problems to us; we will be glad to help you with suggestions.
A. RAMSAY & SON COMPANY
Makers of Paint and Varnishes since 1842
Toronto MONTREAL Vancouver

FOR SALE BY ALL DEALERS.

The best you can get

Heavy Cost of Malaria.

Malaria causes an economic loss in United States estimated to be not less than $100,000,000 a year. The annual number of cases is believed to be in the neighborhood of 1,500,000.

Problem of Human Nature.

It is true, as opponents of changing the clocks to save daylight contend, that the same thing would be accomplished if everybody got up earlier. But the trouble is that everybody won't.—Philadelphia Ledger.

Used Vast Amount of Wire.

It has been estimated that the wire in the cores and sheathing of the world's submarine cables that have been made since they were first used in 1857, would reach from the earth to the moon.

Liberty.

Liberty is a slow fruit. It is never cheap; it is made difficult because free-dom is the accomplishment and perfect-ness of man.

Not So Bad.

Of course there are exceptions, but as a general thing girls are not as red as they are painted.

Optimistic Thought.

A good man cares not for reproof of men.

Mother and Children Had Awful Coughs

WERE CURED BY

DR. WOOD'S NORWAY PINE SYRUP

Mrs. Arthur Appleyard, Novar, Ont., writes: "This past winter my children and I had awful colds and coughs which we got by being in drafts. I tried a number of different remedies for us, but got no relief. I bought I would try Dr. Wood's Norway Pine Syrup, and I found it an excellent and sure cure. It gave relief to the tickling in the throat, and stopped the cough, and with a few bottles we were all cured."

Dr. Wood's Norway Pine Syrup is a remedy that has been on the market for over twenty-five years, and we can recommend it as being without doubt, the best cure for coughs and colds that you can posibly procure.

There are a lot of imitations on the market, so when you ask for "Dr. Wood's" see that you get it. Put up in a yellow wrapper; three pine trees the trade mark; price 25c and 50c; manufactured only by The T. Milburn Co., Limited, Toronto, Ont.

Railway Time Tables

GRAND TRUNK RAILWAY.

—For Lakefield.
a.m.—For Hastings, Campbellford, Stirling, Madoc, Belleville, Deseronto, Napanee, Kingston, Brockville, Montreal.
a.m.—For Lindsay, Orillia, Collingwood, Midland, Penetanguishine, North Bay, Toronto, Hamilton, Niagara.
p.m.—For Millbrook, Lindsay, and Port Hope, making direct connections at Port Hope for Toronto arriving Toronto 5.35 p.m.
p.m.—For Lakefield.
p.m.—For Millbrook, Lindsay, Port Hope, and all points on the main line, east and west Direct connections at Port Hope with International Limited for Toronto, Detroit, and Chicago.
p.m.—For Hastings, Campbellford, Stirling, Madoc, Belleville, Deseronto, Napanee, Kingston and Brockville.
p.m.—For Lindsay, Orillia, Midland, North Bay, Toronto.
p.m.—For Millbrook, Port Hope, Belleville, Kingston, Brockville, Montreal and Boston.

CANADIAN PACIFIC RAILWAY.

GOING EAST—
a.m.—Indian River, Norwood, Havelock.
p.m.—Kingston, Smith's Falls, Montreal, Quebec St. John, N.B., Boston and New York.
a.m.—Norwood, Havelock, Tweed Perth, Smith's Falls, and Ottawa.
p.m. — Norwood, Havelock, Tweed, Perth, Smith's Falls, Ottawa, and Intermediate points.
GOING WEST—
a.m.—Toronto, Owen Sound, Guelph, Goderich, Hamilton, Buffalo, New York, Galt, Woodstock, St. Thomas, London, Chatham, Detroit and Chicago.
a.m.—Myrtle and North Toronto.
a.m.—Toronto and intermediate points
p.m.—Toronto, Hamilton, Brantford, Buffalo, New York, Guelph, Galt, Woodstock, London, Detroit and Chicago, and intermediate points between Peterborough and Toronto.
a.m.—Lindsay, Orillia, Port McNicol and intermediate points.
p.m.—North Toronto and West Toronto and Intermediate points.
*Daily **Daily except Sunday

The Woman Who Changed

By JANE PHELPS

AN ABSORBING QUESTION

CHAPTER LIV.

George had telephoned that we were to go to the theatre. That was the way he always did. He said we were to do this or that—never asked me if I would like to.

But this time he was not coming home after me; I was to meet him at the Elite restaurant for dinner. What I should wear was an absorbing question. If I didn't look just so, George would be cross. Finally, I decided risking his displeasure in another way. I would call him up and ask him what I should wear. He had warned me never to call him during business hours. When we were first married I used to call him occasionally, but it had been months since I had ventured.

"I'd like to speak to Mr. Howard," I said in an uncertain voice, when his private secretary answered.

"Who is calling?"

"Mrs. Howard."

"Hold the wire please."

"Hello," it was George.

"Oh, George, I didn't think to ask you what I should wear!"

"And is that what you disturbed me for?" an impatience he took no pains to disguise in his voice.

An Unpleasant Moment.

"But I thought you would want me to look nice and I didn't know whether you wanted me to wear evening dress or not"—

"I shall be glad when the time comes that you have a mind of your own! wear what you please, but see that you look well," and the click of the receiver told me that he had cut me off.

"Oh, dear!" I said aloud, as I moved away from the telephone. "Why couldn't he have told me? I haven't the faintest idea what to wear."

Suddenly I thought of Mrs. Sexton. She would know.

"Please tell me what I shall wear?" I asked her, after I had explained the situation on the telephone.

"Is your husband going to dress?"

"I don't know! He isn't coming home. I am to meet him at the restaurant."

"Well, to be on the safe side, wear one of your best afternoon gowns. One a little low in the neck. Then dress your hair with extra care, and I am sure Mr. Howard can find no fault."

I was not so sure, but I thanked her and immediately ran up stairs to tell Celeste to lay out a dress which George had once said was becoming.

"Madame is not going in evening dress?" she asked.

"No, Celeste, not to-night. But Celeste I want to look my very best, so take great pains with my hair."

A Satisfactory Result.

When I was dressed I really looked very nice. My dress was an old blue satin and chiffon, trimmed with delicate hand embroidery.

Of course I had to wear a hat, but I very carefully adjusted the big floppy black hat with a blue facing to match my dress. It was a hat George particularly liked, and which I had worn when out with him once before.

"Madame looks very well," Celeste remarked, as she held my coat for me. "Monsieur cannot help being pleased."

I had not mentioned George, but Celeste's remark showed she was not unaware of my anxiety to look well when going out with him.

When the car drew up to the curb in front of the restaurant, George was just going. Knowing his promptness, his impatience when he was delayed, I had timed myself exactly.

He gave me a quick, appraising look, and his face relaxed. He was satisfied with my appearance. I would try to be tactful. I would say nothing about the telephone, nothing to remind him of anything disagreeable.

Our dinner was delicious. George was really nice and kind and I gave myself up to the unusual pleasure, dismissing all other thoughts.

We arrived at the theatre just as the curtain went up. Our seats were in the fifth row on the aisle. We usually had a box, but I liked the orchestra seats better; I could see without being stared at by everyone in the house. It invariably made me uncomfortable.

The play was a delightful comedy drama, and once more George was in good spirits. His laugh rang out often, and several times he looked at me with an approving nod. Suddenly I noticed an uneasy movement around us; then an acrid smell. Then someone screamed "Fire!" and in a moment, instead of a quiet audience, there was a fighting, struggling mass of frightened people rushing for the exits. I sensed in a way that some one on the stage was talking, that the curtain had rung down, and that was all. The smoke was thick. I felt a choking sensation, then someone lifted me high, and I knew I was being carried in strong arms.

To-morrow—A Terrible Experience.

John Dillon and Ireland

PROBABLY from the Ulster point of view the succession of Dillon to Redmond will be a move from bad to worse. On the other hand, it may well be an improvement. It will tend to clear the air and get the issue joined. As far as the late leader was concerned there was never any personal objection to him or distrust of him on the part of the Irishmen who opposed Home Rule. John Redmond was always a gentleman. He was universally respected as a man, no matter how violently his judgment or his influence might be distrusted. Ulstermen used to say that if Redmond was to be accepted as a fair sample of the sort of leaders that Ireland would have under Home Rule there would be little to fear. Their idea was that after the South had reached the goal Redmond would be tossed aside and a leader more of the Sinn Fein type substituted. It was this domination rather than the domination of men like John Redmond that the North feared.

Perhaps John Dillon has earned his position as leader of the Nationalist party by his long devotion to the cause. But he may have been chosen because he is more likely than a man like Redmond to heal the breach between the Sinn Fein party and the orthodox Nationalists. He is talking now of taking the case of Ireland to the Peace Congress that will end the war, unless his views are accepted by the British Government. The thing that a British subject can most properly object to in the Dillon program is that it is an Irish program. He has nothing to say about winning the war; he has everything to say about freeing Ireland, as though Ireland were like Belgium or Serbia. However, he was not elected to win the war, and probably is attending strictly to the business that appertains to the leadership of his party. This, however, is what distinguishes the Nationalists from the Unionists and the Liberals. The war comes first with them. With the Nationalists Ireland comes firs:

A few weeks ago John Dillon addressed an open letter to Mr. De Valera, the half-caste leader of the Sinn Feiners, in which he told the Sinn Feiners what he thought of the prospects of Irish freedom and also his opinion of the Sinn Feiners. He was not then the leader of the Nationalist party, but what he said then may be considered now to be binding upon his followers. The purport of the letter was to get the Sinn Feiners to cease their most unChristian warfare upon the Nationalists, and to show that the ideals of the two bodies were not necessarily in conflict. He gave a certificate to Mr. De Valera for his patriotism and, as the New York Post remarks, his tribute to De Valera "marks the end of official tolerance by the Nationalists of that species of propaganda which labels as Judas Iscariots all Irishmen of Sinn Fein." They may be regarded as Judas Iscariots by men who regard themselves primarily as British subjects, but not to men whose chief idea is to free Ireland from the tyranny of the English.

John Dillon differs chiefly from the Sinn Feiners in that he does not believe that there will be an Irish republic. He stands for the self-government of Ireland within the British Empire, which was the position held by John Redmond. He commits himself to a continuance of the struggle that will secure a settlement of the Irish question before the end of the war, the alternative being an appeal to the Peace Conference that will settle the final details of the present conflict. In other words, he will continue to agitate for Home Rule while the war lasts, and if Home Rule has not been won before the victory over the Germans, he will beg to associate Ireland with Armenia and Poland in the Peace Conference. In the meantime, he thinks that the Sinn Feiners ought not to oppose Nationalist candidates in bye-elections, or if they do, the two parties ought to agree as to the number of outside speakers — and voters, maybe—that will be permitted to operate in any given constituency.

It is plain that Mr. Dillon recognizes in the Sinn Feiners an element that can make or break him as an Irish leader. If he can make an arrangement which will permit him to speak for both the Sinn Feiners and the Nationalists his position will be a powerful one. In that event he will have to face only the opposition of the Unionists and anti-Home Rulers of Ulster. If he is left in the position that John Redmond held in the year before his death, namely, of being the spokesman for an insignificant minority, as it seemed, of Irishmen, the footprints that he leaves upon the sands of time will be like other footprints after the tide has come in. He makes no overtures to the Unionists, for he announces that he will agitate for the immediate adoption of Home Rule, the very thing that the Unionists have fought against. In short, John Dillon promises either to make or break the cause of Irish Home Rule, and perform the operation in the course of the next few months.

Killing Woodchucks.

Woodchucks may be easily exterminated by the slow burning of dynamite in the burrows, according to the Popular Science Monthly. The kind of dynamite to use is the low grade ammonia. A stick of this, well saturated with kerosene, will smoulder and give off a deadly gas, which when confined in the burrows, will asphyxiate any of the animals contained in them. After placing and igniting the stick, cover up the entrance to the hole tightly so that no air can penetrate or gas escape.

Improve Your Complexion

Get your blood pure, keep the liver active and the bowels regular, and disfiguring pimples and unsightly blotches will disappear from the face. For improving the complexion and putting the blood in good order

BEECHAM'S PILLS

are safer, better and surer than cosmetics. They eliminate poisonous matters from the system, strengthen the organs and purify the blood—bring the health-glow to the cheeks, brighten the eyes, improve and

Beautify the Skin

Prepared only by Thomas Beecham, St. Helens, Lancashire, England. Sold everywhere in Canada and U. S. America. In boxes, 25 cents.

MEAT CAUSE OF KIDNEY TROUBLE

Take Salts to Flush Kidneys If Back Hurts or Bladder Bothers

If you must have your meat every day, eat it, but flush your kidneys with salts occasionally, says a noted authority who tells us that meat forms uric acid which almost paralyzes the kidneys in their efforts to expel it from the blood. They become sluggish and weaken, then you suffer with a dull misery in the kidney region, sharp pains in the back or sick headache, dizziness, your stomach sours, tongue is coated, and when the weather is bad you have rheumatic twinges. The urine gets cloudy, full of sediment, the channels often get sore and irritated, obliging you to seek relief two or three times during the night.

To neutralize these irritating acids to cleanse the kidneys and flush off the body's urinous waste get four ounces of Jad Salts from any pharmacy here; take a tablespoonful in a glass of water before breakfast for a few days and your kidneys will then act fine. This famous salts is made from the acid of grapes and lemon juice, combined with lithia, and has been used for generations to flush and stimulate sluggish kidneys also to neutralize the acids in urine, so it no longer irritates, thus ending bladder weakness.

Jad Salts is inexpensive; cannot injure, and makes a delightful effervescent lithia water drink.

Merits of Wooden Barrel Obvious.

A barrel can be rolled. This is its greatest merit, says Popular Science Monthly. Every other shape of container which weighs over a hundred pounds when filled, must be lifted bodily and carried on a hand truck or by hoisting machinery. One man can unload a carload of sugar—200 barrels of it—in less than an hour. Don't you wish it were at your door? No other container can be handled at this rate, even by two men working at top speed.

Fitting Expiring Sentiments.

To Vespasian is attributed as an expiring sentiment, "An emperor should die standing!" which seems to have appealed to two sixteenth-century English bishops—Woolton, whose last utterance is recorded as, "A bishop ought to die on his legs," and Sewell, who declared, "A bishop should die preaching."

Why He Hadn't Slumbered.

"I'm surprised at you, Mr. Twobble. You fell asleep right in the middle of Professor Digga' lecture." "Don't blame me for that, my dear." "Why not, sir?" "I would have fallen asleep sooner, but the person seated immediately behind me kept coughing on the back of my neck."—Birmingham Age-Herald.

Birds of Towns.

Somebody must have a love for bird life, if these names, selected at random from the postal guide, indicate anything: Pigeonroost, Ky.; Lark, N. D.; Parrot, Ky.; Sparrow, Ky.; Swan, Tex.; Swallow, Ky.; Wren, S. C.; Crow, W. Va.; Blue Jay, W. Va.; Nightingale, Ala.

Take That Extra Forty Winks.

The sage observation that "it's nice to get up in the morning, but it's nicer to lie in bed" is no longer a shameful confession of laziness. The British ministry of munitions investigating the health and efficiency of its workers found that too-early rising is harmful.

ROMANTIC STORY OF EARL READING

Rufus Isaacs Becomes a British Ambassador.

WAS FOND OF ADVENTURE

Miss Edith Cohen, the Young Woman With Whom He Fell In Love, Urged Him to Study Law, and In Course of Time He Rose to Be One of the First Men of the English Nation.

SIR RUFUS DANIEL ISAACS, Baron Reading, Lord Chief Justice of England, who is Ambassador to the United States and head of the British War Mission, is one of the most interesting figures in English political life.

Descended from the ancient Portuguese Jewish family of Menddoza from whom come the D'Israelis, he is not unlike "Dizzy" in appearance.

Reading is 57, but looks ten years younger, and he is really a young man; young in tastes and activities with the elastic and curiosity of mind of youth, a man who will never grow old. Tall, slim, gray hair brushed back, a kindly face that is smooth as a boy's in repose but breaks into hundreds of tiny wrinkles when he smiles; a quiet, unassuming manner, a keen sense of humor, graceful in gesture, precise in diction,

BARON READING.

with a marvelous command of language, the facility for making everyone at ease with the charm of his conversation.

Rufus Isaacs was born in London in 1860, the son of Joseph Isaacs, a fruit merchant. In his boyhood he was rather uncontrollable. One of his schoolfellows described him as the worst boy in school.

"Lessons he left unlearned. Class work he shirked. Mischief was his only devotion—a demoniacal young imp with sparkling eyes, who was always in disgrace or being caned; yet ever merry and deliciously humorous."

"Isaac Secundus, you will go to the devil," was his schoolmaster's constant wail.

At 15 young Rufus ran away and went to sea, and a year before the mast knocked the devil out of him.

At 20 he became a stock broker, but, though he has since developed powers of finance, his early efforts were unsuccessful. At 26 he was declared a bankrupt. In England this is a more serious matter than here. A man once bankrupt is automatically barred from the exchange for all time.

Young Isaacs started the study of law, urged on by Miss Edith Cohen, with whom he was in love. She was the daughter of Albert Cohen, an American merchant who had moved to London. In a year Isaacs was admitted to the Bar and he and Miss Cohen were married.

His progress was rapid. It is said that for ten years he rose at 4.30 to read over his briefs, worked all day in court and was busy with consultations and study until midnight. When asked one time about these early trials, Reading said, reminiscently:

"Yes, I worked in those days; I certainly worked."

During these years he was counsel in many notable cases and in 1904 he entered the House of Commons as Liberal member for Reading. In 1910 he became Solicitor-General and was knighted. Soon after he was Attorney-General, the first holder of this office to be included in the Cabinet. In 1913 he was mentioned for Chief Justice. Lord Robert Cecil led a bitter fight against him, but in October, 1913, he was appointed to that high office and became Baron Reading.

His wife has been of tremendous help to him. It was she who insisted on his taking up law when he himself thought it hopeless. It is said that Lady Isaacs inspired Barrie with the germ of his play, "What Every Woman Knows." She is now a confirmed invalid. They have one son, Gerald Rufus Isaacs, born 1889.

Lord Reading is orthodox and is the first Jew to hold the office of Ambassador to the United States. He was a guest at personal friend of King Edward VII., and was a regular fourth at the royal bridge table, invariably playing a poor game.

Where Thin Men Have Advantage.

A thin man has a better chance than a fat one. Women gunning for men occasionally puncture a fat one, but few of them shoot well enough to hit a thin one.

Birds of Nebraska.

Although 400 different species of birds have their home in Nebraska, it is said that no more than 200 are to be found in any one locality.

Kitchen comfort this summer

Make up your mind that this summer you are going to have a health saving, cool and comfortable kitchen by installing a McClary Gas Range, with heat only when wanted and only at the spot where it is wanted.

The right height for cooking without stooping.

Glass oven door and thermometer—right or left hand oven.

A handsome cookbook "Satisfaction" beautifully illustrated; tells all about gas cooking appliances, mailed free on application.

McClary's Gas Ranges

LONDON TORONTO MONTREAL WINNIPEG VANCOUVER
ST. JOHN CALGARY HAMILTON EDMONTON SASKATOON
84

FOR SALE BY
ADAMSON & DOBBIN

Famous Old English Castle.

Warwick castle is said to have been built by the Saxons before the first William landed on Albion's shores. One of its old towers has seen a thousand summers come and go, while the other portions of the structure belong to the fifteenth and the sixteenth centuries. It is one of the most romantic and picturesque edifices in England and is associated with the memory of the great "kingmaker" of the wars of the roses, Count Guy and other heroes who have clanged in heavy armor through the spacious rooms and in the banquet hall drank the health of the beauteous ladies of their line.

Deepest Lake in America.

A lake known as the Great Sunken lake, is reported to be the deepest lake in this country, and perhaps in the whole world. Located in the valley of the Cascade mountains, about 70 miles north of Jacksonville, Ore., this lake, which is about 15 miles long and four miles wide, is so deep that its depth cannot be measured. It is situated so far below the crest of the mountains that winds cannot reach it, and its surface is like a sheet of glass. It is sometimes called the "lake of mystery."

Pineapple Planting.

Pineapples are planted in three ways—for shipment raw, for canning, and for juice. If the planter wants large, perfect specimens of the fruit he sets about 5,000 plants to the acre. The uniform smaller discs that are found in the cans are the result of closer planting, while the planter who desires only juice sets his plants still closer.

Wall Hangings of Patchwork.

The art of making patchwork is very old. It was practiced in the days of ancient Egypt. It was not used there for quilts, however, as the Nile valley has a warm climate, but was used extensively as wall hangings and screen coverings.

With Fingers! Corns Lift Off

Doesn't hurt a bit to lift any corn or callus right off. Try it!

For a few cents you can get a small bottle of the magic drug freezone recently discovered by a Cincinnati man.

Just ask at any drug store for a small bottle of freezone. Apply a few drops upon a tender, aching corn or callus and instantly all soreness disappears and shortly you will find the corn or callus so loose that you lift it off with the fingers.

Just think! Not one bit of pain before applying freezone or afterwards. It doesn't even irritate the surrounding skin.

Hard corns, soft corns, or corns between the toes, also hardened calluses on bottom of feet, shrivel up and fall off without hurting a particle. It is almost magical.

Ladies! Keep a tiny bottle on the dresser and never let a corn or callus ache twice.

Longevity of Customs.

The longevity of customs is curiously illustrated in the case of Lord Forester, the fifth baron, whose death is announced. King Hal took an ancestor of Lord Forester so deeply into favor as to grant him leave to wear his hat in the "presence." The right became an heirloom, and is one of the trifles of etiquette to be remembered on occasion by officials of the court. The Foresters were originally of Watling street, and had charge of the Wrekin forest.

Taller Trees Attract Lightning.

Foresters say that the tall cottonwood, with its rigid bark, is more apt to be struck than the lower beech and that in a great forest the taller trees are much more liable than the lower trees. Superstition is held to be responsible for the belief that tall trees near a house protect it from lightning, for such a thing as a lightning-proof tree is said to exist only in old tales and fables.

TELEPHONE 790
WHEN YOU WANT YOUR
Piano or Organ Tuned
ALL WORK GUARANTEED
W. H. Cunningham, 563 Weller St

LUMBER
BUILDERS' MATERIALS of all kinds. Shingles, Scantlings, Joist and Bill Stuff, Mouldings, Casings, Base and all kinds of Finish. Boxes and Box Shooks, Slabs and Mill Wood.
Alf. McDonald Estate
POINT ST. CHARLES MILL

SECOND-HAND GOODS
Bought and Sold. Entire Household Furnishings valued, Bought and Sold. A postal card will advise us to call.
S. COHEN
189 Charlotte St. Phone 1369

CHINA PAINTING
Mrs. Langley McCarthy
Teaches Biscoff's New and Beautiful Work in China Painting.

TINWARE
And New and Second-hand Kitchen Utensils, at Rock Bottom Prices. Also Garden Tools, Furniture, Stoves, Crockery and Other Household Goods.
JOSEPH SMITH
390 Aylmer St. Phone 308

Good News to Housekeepers
Keep your rags and other junk for Low & Co. We will pay you from 3 1-2 to 4c. per lb. for rags; 7 1-2c. for rubber; 18 to 20c. a lb. for copper; 5c. per lb. for lead and zinc; scrap iron from 75c. to $1.25 per cwt.
Either drop us a line by mail or ring 697 or 766 at nights, and we will call for them.
Orders for coal taken now.
LOW & COMPANY
262 Simcoe St. and 385 Bethune
Phone 697 Nights and Holidays 766

OSTEOPATHY.

DR. ASA G. WALMSLEY—Osteopathic Physician. Office in Sun Life Building, Corner of Hunter and Water streets. Entrance, 124 Hunter street. 'Phone Office, 666; Residence, 509. Office hours 9 to 12 a.m., 2 to 5 p.m. Evenings by appointment.

MASSAGE.

MAY GRIERSON, MASSEUSE—Treatment of Muscular and Nervous Disorders—9 Douro Street, Ashburnham. 'Phone 1978

MEDICAL.

DR. BUCHANAN, F.R.C.S., Edin., M.R.C.S. Eng., L.R.C.P., London—Eye, Ear, Nose and Throat Specialist. Hours: 9-11 a.m. 2-4 p.m. 7-8 p.m. 'Phone 619, Office, corner of Water and Murray streets.

DR. E. E. HARVEY, Silver Medalist University of Toronto Special attention to diseases of women and children. Office hours: 1.30 to 5 p.m., 7-8 p.m. 'Phone 688. Office 218 Brock street.

DR C. F. ROSS, Ex-House Surgeon Grace Hospital, Toronto. Residence:—Keene, Ont. 6 mos-6

BARRISTERS AND SOLICITORS.

GORDON, WIDDIFIELD & O'BRIEN, Barristers, Solicitors, Notaries, Solicitors for the city of Peterborough.

J. EDMUND L. GOODWILL — Barrister, Solicitor, Notary Public, etc. Office 370 Water street. 'Phone 191. Successor to Roger, Bonnet & Goodwill. Money to Loan at current rates upon easy terms

J. W. HATTON, County Crown Attorney Barrister, Solicitor. Trust funds to Loan at lowest current rates of interest on easy terms of repayment.

PECK, KERR & McELDERRY—Barristers Solicitors, and Notaries. Office, 421 Water street, Peterborough. Money to Loan at lowest current rates of interest on easy terms of payment.
B. A. Peck, F. D. Kerr, V. J. McElderry

O'CONNELL & CORKERY—Barristers, Solicitors and Notaries. Money to loan at lowest rates of interest. Daniel O'Connell, John E. Corkery, Hunter St. two doors west of the Post Office.

DUMBLE & JOHNSON—Barristers, Solicitors, etc. Office over Toronto Saving and Loan Company, 437 George street. D. W. Dumble, K. C. W. F. Johnston

A. E. DIXON—Barrister, Solicitor, etc. Offices: Corner Hunter and George Sts Entrance, next Madill's Drug Store.

J. G. GUISE-BAGLEY, M.C.M.E.—Barrister, Solicitor, Notary Public, (Successor to Ruddy & Barnham), 440 Water street Peterborough Money to Loan. Specialist in Patents. 'Phone 64.

HALL & HALL—Barristers, Solicitors and Notaries Public. Hunter Street, Peterborough. Next to St. John's Church Money to loan at lowest rates of interest.
B. E. D. Hall. Basil D. Hall

MOORE & WEARING—Barister and Solicitors, 402 Water street (opposite Post Office). Money to Loan at lowest rates W. H. Moore, K. C., Joseph Wearing M.A.

R. HALL—Barrister, Solicitor, etc. Peterborough, Ont. Office, corner Hunter and Water streets, over Canadian Bank of Commerce. Successors to Hall Madd & Davidson. Trust funds to loan on easy terms of payment.

MONEY TO LOAN.

GORDON, WIDDIFIELD & O'BRIEN, Barristers, Solicitors, Notaries, Solicitors for the City of Peterborough.

ARCHITECTS.

W. H. BARRY, ARCHITECT
Plans prepared for Monumental, Commercial and Domestic Buildings. Office, 477 1-3 Bolivar St.

W. BLACKWELL—Architect and Civil Engineer. Plans and estimates made for churches, public buildings and dwelling houses. Buildings heating and plumbing a specialty. Office, 373 Water Street, Peterborough.

EDWIN ELCOME
— TAXIDERMIST —
Heads, Animals, Birds, Fish, Etc., mounted artistically and permanently
HEADS OF DEER, MOOSE, AND CARIBOU OUR SPECIALTY
Heads, Animals, Birds, Fish, Artificial Eyes, Taxidermist Supplies, Bird and Flower Guide Books for sale
692 HARVEY STREET
PETERBOROUGH, ONTARIO

Egg-Producing
Hen Feed!
Feed your Fowl Ground Green Bone. We sell it.
Save your Wood Ashes, Bones, Iron, Copper and Brass for
Geo. Stevens
Phone 1389
P.O. Address: 364 Mark St
Peterborough, Ont.

Toronto Savings & Loan Company
437 George St., Peterborough
Paid Up Capital $1,000,000.00
Reserve Fund 1,000,000.00
Savings Department Deposits received of one Dollar and upwards. Interest (paid quarterly) accrues from date of deposit to date of withdrawal.
Every facility and convenience is afforded to Depositors.
Investment Department Debentures issued for sums of $100 and upwards for periods of 1 to 5 years, upon which special rates on interest are paid depending upon the term of investment.
Executors and Trustees are authorized by law to invest in the Debentures of this Institution.
Money to loan at lowest current rates of interest.
W. G. MORROW
Managing Director

OUR DAILY SHORT STORY

A British Volunteer

By F. A. MITCHEL

Ralph Sackville left London to the plaudits of crowds of people who were viewing his regiment march to the station to be entrained for the coast and thence to Belgium. In six months he returned under very different circumstances. There were no crowds to greet him. Instead of the handkerchiefs waving from the windows and the sounds of martial music many of the blinds were closed, and there was only the rattle of the cab in which he was driven through the streets.

Sackville had lost a foot and ankle and was discharged from the ranks. He had been among the first to respond to his country's call, leaving the service of a bank in which he was employed, to join the colors. His position in the bank was still open to him, but it required him to stand all day paying checks, and he was unable to fill it. Indeed, there were few positions he could fill. The only occupation that occurred to him as suited to his altered condition was that of chauffeur. He was a gentleman without means and shrank from doing menial work, but it was the best he could do, and he hobbled to a garage and secured a position.

One day he was directed to go to a hotel and call for Miss Amelia Duncan, an American young lady traveling with her invalid mother, who was confined to her room under her daughter's care, assisted by a nurse. The daughter needed the air and proposed to drive out every day when the weather admitted. This was not very often, for the sun seldom shines in England. She had called for a reliable chauffeur whom she might use when required.

On this first afternoon that Sackville drove Miss Duncan they became cornered in a street crowded with people who were witnessing the departure of troops for the war. Drums were beating, flags were flying, and the air was filled with cheers.

"Isn't it splendid!" said Miss Duncan, partly to herself and partly to her chauffeur. "If I were a man I would surely go to the war."

"And either leave your bones in Belgium or return minus an arm or a leg or an eye or perhaps all three," replied the chauffeur.

"Well, I never!" exclaimed Miss Duncan in disgust. "Have you no patriotism?"

"I don't believe in a nation relying solely on its best men in case of war. I think every man of proper age should be liable to military duty. These soldiers are all volunteers."

"That's what I like about them," replied Miss Duncan. "Our war between the states was fought by volunteers. Our manliest men enlisted."

"And bore the brunt of the struggle for two years, when those on the northern side began to pay the laggards to enlist. Just before the war closed men were enlisting and deserting to get the bounty. Do you consider that justice?"

"I don't know anything about that war. I was not born till many years after it had closed. It must be nice to be one of those noble men who volunteer. Don't you think so?"

"No, I don't."

"Then you admit that you belong to the class of laggards?"

"I don't admit that either. I believe in conscription."

"There's nothing noble in a man going to war because he is obliged to go."

"War is a duty, not something to be proud of. It is a horror. Did you ever see men standing in line ready to face death?"

"No, of course not."

"Every face is serious, solemn. Not a word is spoken. They are like prisoners facing a firing squad, only with a prisoner death is certain, while with them it is probable, or, what is worse, they may expect to be maimed for life."

"Are they cowards?"

"No; they are men, but when the fight is on they cease to be men and become wild beasts."

"It's a shame for you to talk in this way. Instead of sitting comfortably in an auto you should be among those noble fellows marching to war."

"It will not be so fine when they return."

"They will come back victorious with their battle stained banners flying, greeted with the applause they deserve."

"Many of them will never come back. Many will hobble back. If the regiment returns as a unit most of its members will be men who are not marching now. Quite likely they will be conscripts; possibly they will have been paid to go."

By this time the troops had passed and the auto was released. Miss Duncan ordered her chauffeur to drive her to her hotel. She did not like his talk and resolved not to have him drive her again. When she alighted he got down and handed her out. She noticed that he limped.

"What's the matter with your foot?" she asked.

"It's made of wood."

"How did you lose the real one?"

"Fighting in Belgium."

"Oh, how horrible!"

Then, red as a rose, she stalked into the hotel.

The next day the young lady sent for Sackville to drive her out again, and, after berating him for not telling her that he had been a soldier, she forgave him. After all, he didn't lose so much by serving his country. He lost a foot, but he gained an American heiress for a wife.

Notable Sayings.

In William Dean Howell's novel, "The Quality of Mercy" the dying and repentant defaulter Northwick exclaims "That's good!" as the handcuffs are placed upon his wrists, "Time flies! Bid Clifford come to me!" orders Judge Jaffrey Pyncheon, in "The House of Seven Gables," taking from his vest pocket the watch which he was never to replace.

Time to Watch Them.

The sagacious old New York Herald says there is no gallantry in politics. Oh, yes, there is, but when the politicians begin to act with gallantry the chances are they are getting ready to bamboozle you or slit you in the back.

A SPECIAL Opportunity of getting acquainted with
SEAL BRAND COFFEE
is offered you in our booklet, "Perfect Coffee —Perfectly Made".
Your request will bring it by return mail.
CHASE & SANBORN MONTREAL
190

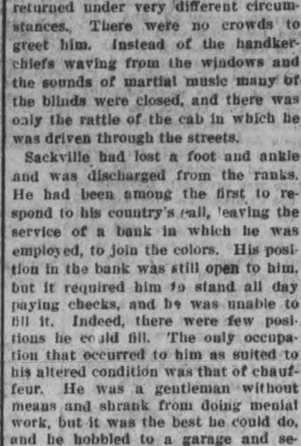

Headaches, sick or other kinds, don't happen to people whose livers are busy and whose bowels are as regular as a clock.
Thousands of folks who *used* to have headaches say this is the way they removed the cause:
One pill at bedtime, regularly. Larger dose if there's a suspicion of biliousness or constipation.
CARTER'S LITTLE LIVER PILLS
Genuine bears Signature
Brentwood
Colorless faces often show the absence of iron in the blood.
CARTER'S IRON PILLS will help this condition.

Barbeau's Cartage
All kinds of Moving and Carting by careful and experienced men. A Lorry and a Piano Wagon has been added to our equipment which will enable us to give better service than ever to our Patrons. Satisfaction Guaranteed. We have just added a new furniture van. Largest in the city Household effects moved with care.
A. BARBEAU,
PHONE 1017 85 GLADSTONE AVE

WOOD FOR SALE
Mill Wood for Sale—Four-foot, $7.00 per. Cord. Stove Length, $7.00 per. Load. Mixed Wood, Short, Small Load, $6.00. Large Load $10.00 Delivered.
APPLY E. H. MANN & CO.
Phone 153 214 Alymer St.

For Pain in the Back

Also for Swollen Joints and Ankles, Constant Headaches, Urinary and Bladder Troubles and all Irregularities of the Kidneys. 131

Keeping Warm in Finland.

In many ways the Finns are a very queer people. It is during the terrible cold months that the Finns revel in the mighty ovens that fill one corner of every kitchen and often loom up large and vastly impressive in the other rooms of a Finn home as well. The tops of these monster stoves are perfectly flat, and steps lead up on one side. When the weather becomes bitterly cold and bleak, the entire Finnish family will take quilts and pillows and, mounting to the top of the big heater, spread down their bedding and sleep very comfortably and contentedly on the hard hot bricks until morning.—Nevia C. Winter, in Christian Herald.

SLUGGISH LIVER CAUSES LOTS OF TROUBLE

When the liver becomes sluggish it is an indication that the bowels are not working properly, and if they do not move regularly many complications are liable to set in.

Constipation, sick headache, bilious headache, jaundice, heartburn, water brash, catarrh of the stomach, etc., all come from a disordered liver.

Milburn's Laxa-Liver Pills are a specific for all disease or disorders arising from a slow, sluggish, lazy or torpid liver, and they have been universally used throughout Canada for over 20 years with the greatest success.

Mrs. W. A. Harrison, 7 Poplar Grove, Halifax, N.S., writes: "I take pleasure in writing you concerning the great good I have received by using Milburn's Laxa-Liver Pills for a sluggish liver. When my liver got bad I would have severe headaches, but after using a couple of vials of your pills, I have not been bothered any more."

a vial at all dealers, or mailed direct on receipt of price by The T. Milburn Co., Limited, Toronto, Ont.

Eastern Ferry Boats.

Over on the River Tigris, in Mesopotamia (Eastern Arabia), British soldiers are having unusual experiences in adapting ancient utilities to modern use. One of the first institutions to receive their attention has been the venerable "goofas," or ferry-boats, which natives have used unchanged for thousands of years.

The British soldiers put paddle wheels on the "goofas."

"Goofas" are perfectly round in shape and made of willow limbs and twigs, just like a large basket. The outsides are covered with skins.

Navigating a goofa in its improved form must be akin to floating around on a magnified butter chip. When ordinary paddles are used as a motive power, the goofa has a disconcerting habit of going off in any direction but that desired. Since it has no keel, or other directing device, it is difficult to keep it on a given course.

But with paddle wheels the goofa crosses the river with unprecedented directness.

Simple cranks and sturdy arms of the soldiers furnish the motive power.

The fleet of goofas has been duly numbered for identification and is doing yeoman service in the Far East for moving supplies. — Popular Science Monthly.

Messages by Shell.

Transmission of urgent orders to troops in the first line and the sending of interesting information to the rear by projectile is one of the new developments of trench warfare, according to the monthly review, La Science et La Vie, of Paris.

One of the instruments employed for this purpose by the Germans was captured in a recent successful attack made by the French at Moronvilliers. It consisted of a tin cylinder about 15 inches long and an inch and a quarter in diameter, at the mouth of which is placed a box containing the message.

The cylinder and message box are placed in the grenade-thrower, which launches it in much the same way as aerial torpedoes and grenades are fired from a trench mortar.

The extreme range of these new engines is about 1,300 yards, which is generally sufficient to cross the zone of French curtain fire.

The utility of such a system became apparent with the development of barrage fire, that made the carrying of messages by despatch bearers always hazardous and frequently impossible.

Will Destroy the Color.

Do not wrap up any article that is be put away in white paper, as the chloride of lime in it will destroy the color of the material. Instead use brown or blue paper.

THE CITY OF JASSY.

War Has Put Life Into Quiet Little Community.

Few cities in Europe have been more profoundly affected by the war than the little city of conquered Roumania. From a quiet, tranquil municipality with a population of 75,000, the place has suddenly grown to such proportions that the Government authorities have found it difficult to provide comfortable living quarters for the civil population, which now numbers 300,000. After the evacuation of Bucharest this modest little city became almost overnight the home of the King and Queen and the seat of the entire Government. Here also are located the legations of all friendly foreign Governments and the headquarters of the Roumanian army and of important divisions of the Russian forces. Before the war Jassy was known chiefly as the ancient capital of the Province of Moldavia, and as a city of interesting churches and historic associations. It is now the centre of all official, commercial and military activity in the unoccupied territory of Roumania. When Bucharest and the southern portion of the little Latin kingdom were evacuated a large part of the population of that section sought refuge here. Schools, colleges, churches, stores, barracks and indeed any form of structure that afforded shelter had to be converted quickly into living quarters to provide for the great influx of homeless people who fled before the invading Germans. Provision had also to be made for the various departments of the Government and for the many branches of the army.

Not far from the centre of the city are the residences of the King and Queen, which in times of peace were the quarters of military companies. In keeping with the tendency of the times, they are severely plain in all their appointments and surroundings, and it is difficult for the visitor to realize that within the plain, rude walls are housed the sovereign heads of a nation. The Queen may be seen almost any day setting out from the royal residence in an automobile, unguarded and unattended only by one of the ladies-in-waiting from the court. The King, likewise, is a familiar figure on the streets of Jassy. He usually travels by motor, accompanied by one of his generals or military aides. The royal family is much loved by the people, and both he and the Queen mingle among their subjects with a spirit of democracy and catholicity that is deeply impressive to the visitor from other countries.

While the city has many picturesque aspects, it is not without its scenes of sorrow and depression. Making its way slowly along a narrow street is a shabby, dilapidated, box-like vehicle, so small that it resembles a top waggon, which the natives generously call a hearse, and which is bearing to find repose the body of one of the late residents of the city. Drawn by a single horse, pitifully decrepit and lame, the hearse is followed by a young man on foot. Then, in turn, comes a crude, grey cart, on which is seated a patriarchal figure, bent with the weight of years. The spectator enquires the details of the sombre spectacle and is informed that a young woman has fallen a victim of typhus—that terrible scourge which has claimed so many thousands of Roumania's population; that the young man in the rear with the bowed head was the young woman's fiancee and that the old man on the waggon, who is too feeble to walk, is the last of the family of the deceased. Scores of military officers and soldiers bare their heads and stand in silent attention while the little procession makes its way to the local cemetery.

To Bathe the Baby.

When bathing the baby fold a thick towel and lay it at the bottom of the bath. This will prevent the child from slipping, which is the cause of the nervousness exhibited by most babies when being bathed.

Aching Head, Pains In Back

Heart Action Was Weak and Nerves Greatly Exhausted—Now in Extra Good Health.

TWEED, Ont., March 28.—This is a cheering letter from Mrs. Wagar, because it describes the condition in which many women find themselves and tells how cure was effected.

Once the food cure was resorted to the system was gradually and certainly built up and reconstructed. The old symptoms disappeared, because the reason for their existence had been overcome. It is well worth while to give Dr. Chase's Nerve Food a trial when such results are obtained.

Mrs. H. E. Wagar, Tweed, Ont., writes: "My system was in a run-down condition. I could not sleep well, and was very nervous. I had frequent headaches and pains through my back, and my nerves used to twitch. I took weak spells, was short of breath and my heart action seemed weak. I was in very poor health generally. I went to a doctor and he advised me to take a rest, and gave me medicine, but it did not help me. My husband got me some of Dr. Chase's Nerve Food one day, and this treatment gave me such relief that I took many boxes—I cannot tell just how many, but enough to build up my system and rid me of the old symptoms. I gradually began to get stronger, until I could get around and do my own house work. I am not bothered now with sick headaches and am enjoying extra good health. I would recommend Dr. Chase's Nerve Food to all suffering from nervousness of any kind."

Dr. Chase's Nerve Food, 50c. a box, a full treatment of six boxes for $2.75, at all dealers, or Edmanson, Bates & Co., Limited, Toronto. Do not be talked into accepting a substitute. Imitations only disappoint.

Germany at Brest-Litovsk.

It is hard to imagine a more humiliating or intolerable position than that in which German leadership found itself at Brest-Litovsk. It was negotiating with anarchy, itself the champion of autocracy. It was listening to threats and insults from the representatives of a mob, not a nation. It was compelled solemnly to debate with men who had no army and no real force behind them and it was compelled to do all this because it had involved itself in a game, designed to strike at allied morale, but, as it turned out, destined to affect the morale of its own populations.

German terms at Brest-Litovsk are not interesting as such. Germany is demanding the "war map" and a little more. She is seeking to erect a Baltic state, under her control, in which 250,000 Germans shall rule 5,000,000 Slavs. She is endeavoring to construct a new Poland in which Hapsburg power shall prevail for the present. She refuses all evacuation until after the war. She insists upon self-determination of political allegiance by the people, while her armies guard the ballot boxes, and she refuses to let her own Poles share in the same self-determining process. In a word, all her protestations are sham, covering extreme territorial ambitions.

Black Diamonds.

Though black diamonds are pure carbon they in no outward appearance resemble the diamonds worn as ornaments. They are slightly harder than the crystal or gem diamonds, and in fact are nearly the hardest substance known. Black diamonds, or carbons, are without crystalline form, and are found in irregular pieces ranging in size from half a carat up to three, four and five hundred carats. They are dark grey, black, or brownish in color, and opaque. The real diamond of the jewelry trade is also pure carbon, but translucent and crystalline in form. Two objects so alike in composition could not be found so opposite in appearance as these two forms of carbon.—Family Herald.

First Soldiers' Home.

The Soldiers' home at Washington, the first institution of the kind in the United States, was established in 1851. A tract of land for the purpose, 200 acres in extent, was purchased with a sum of money levied by Gen. Winfield Scott on the City of Mexico during the war with that country. There are now several branches of the national home, and state homes in twenty-seven states.

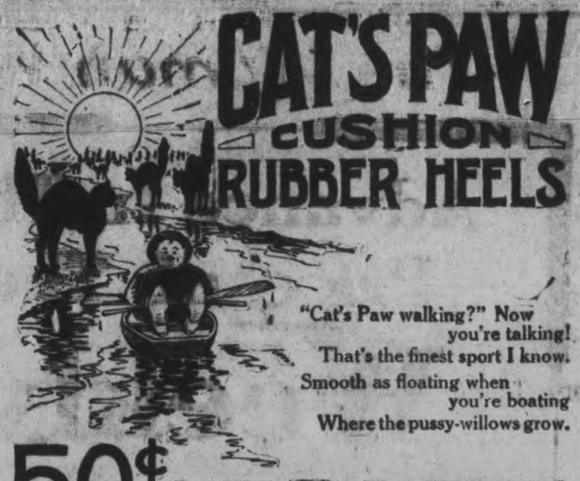

DR. DeVAN'S FRENCH PILLS A reliable Regulating Pill for Women. $5 a box or three for $10. Sold at all Drug Stores, or mailed to any address on receipt of price. THE SCOBELL DRUG Co., St. Catharines, Ontario.

PHOSPHONOL FOR MEN. Restores Vim and Vitality; for Nerve and Brain; increases "grey matter"; a Tonic—will build you up. $3 a box, or two for $5, at drug stores, or by mail on receipt of price. THE SCOBELL DRUG CO., St. Catharines Ontario

Sold by all drug stores.

FOR SALE
LOTS
On The Late Senator Cox Homestead
Beautifully Situated
Apply---437 GEORGE ST.

THERE'S NOTHING
More Impartial than Fire!
It comes to men in all conditions of life—it attacks every kind of building and burns all kinds of contents.
Water may stop its course at times, but only Fire Insurance will settle for the damage by both Fire and Water!
See us about your Fire Insurance without delay.
Davis-Thompson Company
LIMITED
Insurance and General Agency
PETERBOROUGH, ONTARIO
433 George Street. Phone 40

Advance In The Price of The Weekly Examiner

On the First of July next, the Subscription Price of the "Weekly Examiner" will, in future, be at the following rates:

Year - $1.50 Six Months 75c

Three Months 40c

Payable in Advance

Outside of Canada, the yearly rate will be $2.00

In war or peace this is as low a price as a Weekly Newspaper of the size of the Examiner can be published for. The Examiner was established in August, 1856—sixty-two years ago and has been a staunch and faithful visitor to its Subscribers ever since.

Subscriptions will be received at the rate of **$1.00 up to May 1st,** Subscribers in arrears will be charged at the **$1.50** rate as has been the rate in the past.

Address all letters to the **"Examiner" Office, 419 George Street**

Owing to the continually increasing cost of paper, labor and material, the Weekly Examiner can no longer be published for $1.00. Nearly all other weekly papers of a similar size as The Examiner have already increased their rates.

STALLION Route Bills

Owners of Stallions

will find the Examiner Office specially well equipped for executing HORSE BILLS and ROUTE CARDS for any breed or style of horse.

The EXAMINER JOB and PRINTING PLANT is supplied with the necessary Cuts of HORSES, TYPE and MACHINERY for filling orders quickly and correctly.

Any assistance required in preparing Copy for Bills, Cards, Folders or Advertisements will be cheerfully given.

WRITE OR CALL

The Examiner

419 George Street Peterborough

MENACE OF HUN PEACE

TEUTONS COULD NOT BE TRUSTED TO KEEP FAITH.

Germans Have Admitted Themselves That They Are Not to Be Trusted, and War Must Be Continued Until the War Lords Confess Themselves Beaten—Motto of the Year Is "Hold Fast."

"WOULD you," I asked, "go to a peace conference with Germany at the present time?"

Lord Leverhulme, long known as Sir William Lever, opened his eyes. "Before she is beaten?"

"The theory is——,'" I began.

"Never! Never! Why, is there a single man holding a responsible position who would suggest such a thing?"

"You mean that Germany in her present mood——"

"I mean that Germany in any mood, until she is beaten, is not to be trusted."

"But you know what the argument is: suppose we go to a peace conference, and suppose that Germany comes out from that conference in warlike mood, we should be able by the economic weapon to bring her to reason."

"You will never get Germany to entertain just peace terms until she is beaten. She might agree to terms which seemed just, which seemed as if they promised peace, but she would never honor her signature. I can imagine her delegates going out from such a conference shaking with laughter and hugging themselves with joy, because they had fooled the English. How can a man in his senses believe for a moment that Germany would keep her word? She has told us that treaties are not binding. She has said categorically that she would break a treaty that is not in her interest. She has not only said these things, she has done them. The greatest of all her crimes is this burglar morality which she has introduced into Europe. Would a business man trade with a firm which proclaimed Germanic principles? Would it be safe to deal with such a state of mind? Nothing in the modern history of Europe is more menacing to the civilized life of democracy than this Germanic state of democracy than this Germanic state of mind—this state of mind which repudiates treaties and dishonors a solemn word."

"But there are reasonable men in Germany."

"Many, but they don't control the Government."

"Don't you think that when peace is established and German democracy finds that it is ruined, don't you think that then the war caste will be broken and a new system of government will be set up?"

"That change will only come when Germany is convinced that war does not pay."

"Exactly. And the argument is that you can only bring home to Germany the fact of her economic ruin by establishing peace on the basis of a league of nations?"

"But you will never be able to dictate terms to Germany till she is beaten. The argument you mention is founded on the dangerous fallacy that because Germany is sick of this war she is sick of war in general. She isn't. I doubt if her Government is even sick of this war. You've read the speech of that old brigand Hertling. Is there any sign of repentence in that speech? Is it a chastened speech? Is it the speech of a statesman who wants disarmament and a league of nations? No! Germany is back in her mood of 1914. She believes she is winning the war. She believes she has won it now. And if we talk of peace to her she has won it. Why, it would be better a thousand times that every man in England should be dead than that Germany should issue from this war with the feelings of a conqueror."

"We must hold fast, you mean, till Germany says she has had enough, never mind how long it may last?"

"Certainly. The salvation of the world depends upon it. We are back to 1914. We are confronted by a Germany which believes itself to be the lord of the nations. Russia is out. Roumania is out. Italy has received a hard blow. France and the British are the only enemies left who remain to be crushed. Germany means to crush them before America gets into her stride. She believes she can crush them. All this talk of peace heartens her. She thinks we are war-weary. She thinks she can endure longer than we can. She is flushed with triumph. She is absolutely cock-o-hoop. Why, look at Hertling's speech! Dare a man suggest that we should surrender Malta and Gibraltar, and all the rest of it, if he were not confident of victory? Think of the mere audacity of it! When have we ever used Malta and Gibraltar for the oppression of nations? Look at our colonies! They are free to all the Germans who choose to go there. Any German can go to our colonies and buy raw material or set up for himself in business. We have used the British Empire for the good of the human race. And this Germany, whose colonies are bolted and barred against mankind, who no sooner got Heligoland than she transformed it into a menac against England, whose whole spirit is tribal and selfish and arrogant, this Germany dares to speak of the British Empire as a danger to humanity! What hypocrisy, and what confidence! Why, she was never in more truculent mood. It was never more necessary than it is now for the British to hold fast."

"You think we can outlast Germany?"

"I'm perfectly sure of it. Our people are not so sheepish, but they are of sterner stuff. The population of this country is composed of wonderful material. All down the ages men have come to England out of other countries because they would not bow to tyranny. We have been the rock of defence to many thousands of fine spirits who could not breathe the air of autocracies. I believe our moral stamina has been enormously strengthened by these refugees. We have freedom in our blood. We feel that liberty is as necessary to us as air. When it is brought home to our people that this war is for freedom or slavery, you'll hear no talk of peace, no plausible suggestions for a conference; you'll hear nothing but the word, passed from man to man, 'Hold Fast.' Our only danger is that the pacifist suggests to Germany that timorous souls over here are looking for any other way out of this war than the way of victory. The more that suggestion gets abroad, the more cheerfully will Germany harden her heart. The only thing that can dismay the German Government is our resolute announcement that we'll fight, and go on fighting, yes, if it takes us twenty years more, till Germany asks us for peace. That's the true Britishness of this war, and the sooner it's known in Germany the sooner the war will be over."

"And when he asks for peace, you'd admit him to the league of nation?"

"I'll trust Germany when I know she is convinced that war does not pay. Till then I would as soon think of trusting anything she says as I'd trust a forger or a thief. Out and away the most dreadful thing she has done is to shake men's confidence in contracts. That is a crime of the greatest magnitude. She is a confessed brigand. The moral law means nothing to her. She herself has proclaimed to all the world that she is above the moral law. She has introduced anarchy into the society of nations. She has pulled civilization to pieces. She has dragged the whole earth back to tribal barbarism. The very suggestion that we should dream of conferring with such a nation strikes me as madness. Germany herself has told us she is not to be trusted."

It is important for the Liberals of Germany to realize that even those extreme pacifists in England who would welcome a conference as a way out of this horrible carnage and most bitter suffering are entirely convinced that no peace terms would satisfy British democracy which did not ensure the dethronement of the German war caste.

The one thing which silences the intellectual pacifist in England is the argument of Lord Leverhulme that Germany by her own word is not to be trusted. It do not think the Liberals of Germany can be aware of the tremendous force of this argument. It is the sole cause of all their suffering.—Harold Begbie in London Daily Chronicle.

PRIVATIONS IN WAR.

Some Facts From Great Conflicts In the Past.

Just now when there is fear of a world famine by reason of the war's raids on the world's producers, it is instructive to glance at conditions which prevailed during previous great wars. The idea of price-fixing, it will be seen, is far from a new one. During the distressful times of the French revolution the maximum price of wheat was fixed in France after much agitation, and farmers were ordered to bring their product to market at stated times. Strong efforts were also made to guard against attempts at speculative holding. The effect, however, was unsatisfactory, for the farmers became inert and the mechanism of the grain trade was badly disorganized.

Britain's condition during the Napoleonic wars was one of varying comfort so far as food was concerned. In 1800 wheat rose from 50s to 134s 8d per quarter. In February of that year — and how modern it sounds—a committee of the House of Commons "strongly recommended that all families should use every means in their power to reduce the consumption of wheat and flour, and that charity and poor relief should be given in some other article, such as soup, rice, potatoes or other substitute." So high did bread become that riots broke out in England and Scotland, and Parliament was called by the King "out of a tender regard for the welfare of his subjects and a sense of the difficulties with which the poorer classes particularly had to struggle."

Of course there was much complaint over high prices. In Parliament the Ministers were roundly scored for incompetence, and outside the blame was thrown on the "middlemen." "Even well-educated people," says a chronicler, "ascribed the high prices to the speculation of merchants. Adam Smith, in his day, pointed out that the popular odium which attached to the corn merchant in years of scarcity was so great that the trade was abandoned to an inferior set of dealers and that packers, millers, maltsters and meal factors, together with a number of wretched hucksters, were almost the only middle people that in the home market came between the grower and the consumer."

These conditions brought a golden age in farming in England in the early years of the war, until the Earl of Warwick, in an ill-natured speech, complained that the farmers were able to play guinea whist and to drink brandy! There were ups and downs of prosperity for the farmers until the cry for "steady prices" resulted in the corn laws in 1815, giving tariff protection to the agriculturists.

A more impressive picture of war sacrifices is given by the people of the Southern States during the American Civil War, 1861-65. This struggle bore especially hard on the South, with a population of 5,500,000 combatting 22,000,000 people. The blockade tied up cotton exports, the greatest source of Southern prosperity. As the Southern armies grew, post offices, courts, counting houses, plantations were emptied, and only women and boys remained to direct the work of the slaves which was to sustain the Government and feed the armies. Trade died for lack of markets. Business offices were emptied, the flower of the population were drawn into the armies, resources were sapped and could not be renewed. All this time the North increased in wealth and population. In the South there was presently nothing to tax, and the Confederate Government was at its wits end where to get money. Specie was scarce, and was hoarded until it almost passed out of circulation. Paper money took its place, and was soon so depreciated that postal clerks at Richmond could not live on a salary of $9,000 a year.

There were abundant harvests, but no way of marketing them, as the railroads were needed by the troops. Commodities for domestic use reached unheard of prices, if available at all. There were no tea and coffee, and substitutes, such as grain, nuts and sassafras, being used. Homespun was revived for clothing, people went ragged and children without shoes as long as weather allowed. There was no salt, and the floors of old "smokehouses" were scraped for the drippings of past hams. There was not iron enough, and brass preserving kettles and bells were melted down to make cannon and arms. The end came with every sign of sheer exhaustion and despair.

Toti-Italy's One-Legged Hero.

The war has furnished many extraordinary instances of daring deeds performed by men while suffering under severe physical disadvantages, but the most startling yet recorded is that of Enrico Toti, an Italian patriot, who, though minus a leg, managed to join the Italian forces in the Carso, where he died fighting for his country. But Toti was a remarkable character, and that his life and deeds have stirred the people throughout Italy is evidenced from the fact that a statue is being erected in Rome to his honor. In the Wide World Magazine appears a well-illustrated article dealing with this hero's life and death written by L. R. Freeman who, with the sanction of the authorities, made a special journey to the Carso Front to learn from comrades how Italy's one-legged soldier fought and died. This remarkable story should prove an excellent stimulant to patriotism.

A Chameleon Rose.

White in the shade, red in the sun—such is the twofold character that has given a name to the "chameleon rose." At night, or when it is carried into a dark room, it assumes a wax-like whiteness. This does not occur abruptly, but the petals first pass through a bluish tint, which rapidly changes into a very pale rose, and finally ends by becoming the purest white. Then, if it is taken into bright sunlight, with the greatest rapidity it resumes the scarlet tint of the most brilliant peony. This phenomenon comes from Japan.

Furniture.

"I'd like to visit the weather bureau."

"That isn't a weather bureau. It's an ice chest."

Furnace to Destroy Paper Money.

A furnace of special type has been installed in the Bank of France to destroy all cancelled bonds and damaged or returned paper money.

NO CHANCE FOR THE GERMS.

Disease germs cannot live in rich, red blood. It is people in low vitality that fall victims to germ diseases. By using Dr. Chase's Nerve Food you enrich the blood, increase vitality and prevent disease germs from finding lodgment in your body. There's wisdom in prevention. It's easier to keep well than to get well.

THE EXAMINER PATTERN SERVICE

CHILD'S ONE PIECE PAJAMAS.

A very sensible style for a night garment suitable for a small girl is shown in No. 8763. It is in kimono style, with sleeves shirred in at the elbows. The neck is drawn in on a ribbon run through eyelets. The Empire waist line is formed by running a ribbon through a wide casing with a pretty bow tied at the front. The long pantalettes are also shirred on elastics at the ankles, forming a narrow ruffle. Cotton crepe, batiste, long cloth or nainsook may be used for making the pajamas.

The child's one piece pajamas No. 8763 are cut in three sizes—small, medium and large. The medium size requires 3 yards 27 inch or 2¾ yards 36 or 40 inch material, with 1¾ yards narrow ribbon and 2½ yards wide ribbon.

The Patterns Are Guaranteed to Give Excellent Satisfaction This Pattern Can Be Obtained From the Examiner Office on Payment of 15 Cents.

NOTHING LIKE PHOSPHATE TO INCREASE STRENGTH, VIGOR AND NERVE FORCE

ORDINARY BITRO-PHOSPHATE WILL DOUBLE THE STRENGTH OF WEAK, DELICATE, NERVOUS PEOPLE IN TWO WEEKS' TIME IN MANY INSTANCES.

Weak nerves quickly reduce the strong and robust to an extremely pitiable condition and rob men and women of all the joys of life. Slowly and stealthily the health is destroyed, the poor sufferer only realizing the magnitude of his ailment when faulty memory, sleeplessness, indecision, lack of energy or other unmistakable symptoms indicate weak nerves. Then it is a serious and dangerous mistake to resort to the use of so-called tonics, alcoholic or drug stimulants.

Weak and exhausted nerves need food and nourishment—not stimulants that lash them into temporary activity. The food and nourishment advised by present day physicians is just one 5-grain tablet of pure bitro-phosphate taken during or immediately after each meal. Simple advice, but its soundness has been proven over and over again.

Moreover the genuine standard bitro-phosphate is inexpensive and is sold by McDermid & Jury and most all good druggists under a binding guarantee of satisfaction or money back.

Uncle Eben.

"When you sees a man wif a puffickly good disposition jes now," said Uncle Eben, "it's a sure sign dat he's got 'most as much as a ton of coal in his cellar."

Daily Thought.

To be able to obey ideas, to be free from self-consciousness, to be simple—these are the secrets of courage.

New Version.

Early to bed and early to rise make a man healthy, wealthy and an awful bore.

Real Purpose In Life.

I am not concerned that I have no place; I am concerned how I may fit myself for one.

Wm. LYTLE CARTAGE Co.

General Transport Business.
Let Us Handle Your Freight.
Household Goods Carefully Moved.

STORAGE

Clean, Dry, Safe—Large or Small Lots. On Railway Siding for Car Lots.

TELEPHONES:
Office—360. House—237. Night—267.

WHEN YOU WANT
COAL CEMENT Sewer Pipe
CONSULT
H. B. TAYLOR & SON
Cor. Aylmer & Wolfe
'Phone 209

Robert Hicks & Co
Limited

Screened COAL

General Office: Murray St
Branch Office: 264 Charlotte
Phones 48 and 477

HEAT PRODUCING
COAL
Use Our
PITTSTON COAL
It Makes Warm Friends
Terms Positively Cash
Weir & McCarthy
Coal and Wood Dealers
111 Hunter St., East City. 'Phone 96

DR. YOUNG'S OFFICE HOURS. Graduate of London, Edinburgh and Glasgow. Special attention given to diseases of women and children. Also the heart and skin. Office hours: 2 p.m. to 4 p.m.; 6 p.m. to 8 p.m., and by appointment. 'Phone 547. Office, 205 Stewart street. 34-56

The Evening Examiner

Pages 5-12

PETERBOROUGH, TUESDAY, APRIL 30, 1918

Enemy Has Been Checked On The Northern Front

The British Advanced Their Lines During The Night

Russia Plans To Re-Organize Her Army

Russia Plans To Create A New Army Within Next Ten Months

Plan For Universal Military Training of All Men From 16 to 40 Has Been Adopted—Allied Representatives Were Present at Important Meeting in Moscow

ELECTIVE SYSTEM HAS BEEN ABOLISHED

(By Joseph Shaplen.)

PETROGRAD, April 24.—(Delayed.)—Russia is preparing in most serious manner to re-enter the war so far as possible under present circumstances. The Pan-Executive Council at Moscow on the eve of the receipt of the 'forty-second ultimatum' from Germany, adopted War Commissiare Trotsky's plan of universal military training for all men from sixteen to forty and conscription of all workers and peasants. Those not belonging to these classes will be forced to train but will not be taken into the army until necessary. Old specialists in military apparatus and the best general officers have already been called into service and elective committee systems in the army have been abolished, only civil commissiares being retained. The new plan is expected to yield a large army within ten months.

Return to the War.

The opposition charges that the Soviet government is aiming at its own preservation rather than the defence of Russia. British American and Japanese representatives attended the meeting. All parties agreed that Russia's slogan now is "return to the war as soon as possible." Either that or Russia must become the object of contention and division for other powers.

If the Allies hold until next spring Russia will be able to strike with new fresh millions—and the doom of Germany will be sealed.

SCRAPS OF NEWS COMING THROUGH

(By Ed. Keen.)
(United Press.)

LONDON, April 31.—The only scraps of news tending to bear out rumours of a Russian counter revolution so far are reports from Zurich regarding the arrest of M. Putiloff and Baron Vons Dem Bussche Haddenhausen's strange wireless to Gen. Von Mirbach.

A Zurich despatch says it is learned from Petrograd that M. Putiloff, President of the International Bank at Vichni-Gradsky has been arrested on a charge of financing a monarchist counter revolution. Putiloff is said to have escaped.

Wireless Made Public.

The British Admiralty has made public a wireless despatch from Berlin stating that Bussche-Haddenhausen the Under Secretary for Foreign Affairs, sent a wireless to Mirbach, the new German Ambassador to Russia, asking him for a report concerning rumours of a monarchist restoration in Petrograd. Russche-Haddenhausen said he had received a letter from Petrograd dated April 13, stating that a monarchist proclamation was imminent and that Michael Rodzianko, Michael Alexieff, Alexander Gutchkoff and Paul Milliukoff were in Petrograd, these four were identified with the Kerensky regime.

Favourable News.

Authorities, in view of Joseph Shaplen's despatch to the United Press rezarding Trotsky's attempt to reorzanize a Russian army, say that Germany would be greatly interested in stirring up trouble in Petrograd—possibly going so far as to back the Monarchists. The Kaiser may even have a finger in the mess. The presence of Allied representatives at the Moscow meeting tends to confirm recent reports that Trotsky was "coming around to the side of the allies," which is most favourable news from Russia in a long time.

BOY WANTED
Apply 413 George Street
3d. 101

The Ypres Struggle Represents Most Serious Crisis Of War

(By Carl D. Groat—United Press Service.)

WASHINGTON, April 30.—Actually fighting with their backs to the wall the British and French in Flanders are making a defense comparable to the bravest in history, army men here said to-day. That they will be able to halt the Boche before Ypres appeared to experts almost impossible, but in any event he will get this vantage point only at a price of thousands of wasted lives. Army men said that the Ypres struggle is one of the most serious crisis of the war. It is using up so much man power that the replacement of troops is a big problem.

Germans Have Been Heavily Repulsed All Along Northern Line

Successful Counter Attacks By the French Troops Yesterday Afternoon and Evening Drove the Enemy From the Remainder of the Ground Gained by Him During the Morning--Number of Prisoners Captured.

BRITISH AND FRENCH OFFICIAL REPORTS

Canadian Press.

LONDON, April 30. — (Official)—The French now hold the entire Village of Locre, west of Kemmel, says an official statement from the War Office to-day. In the vicinity of Locre the French, by counter attacks, yesterday afternoon and evening, drove the Germans from the remainder of the ground they had gained in the morning. The Germans have been heavily repulsed all along the northern battle front. The night passed in comparative quiet.

THE STATEMENT READS.

Successful counter attacks carried out by the French troops yesterday afternoon and evening drove the enemy from the remainder of the ground gained by him during the morning in the neighbourhood of Locre and captured a number of prisoners. The whole of the village is in the hands of our Allies. After the heavy repulse inflicted on the enemy yesterday the night passed comparatively quiet on the northern battlefront.

We advanced our line slightly during the night east of Villers Breton neaux. On the remainder of the British front there is nothing to report beyond artillery activity on both sides in certain sectors.

FRENCH OFFICIAL.

PARIS, April 30. — (Official)—Heavy artillery fighting occurred last night north and south of Avre, in the sector of Noyon and along the Oise, the War Office reports. The long-range bombardment of the region of Paris was resumed this morning.

THE STATEMENT FOLLOWS.

The artillery battle was wielded with considerable violence north and south of the Avre, in the sector of Noyon and on the south bank of the Oise. French patrols were active along all this front and brought back prisoners. On the right bank of the Meuse, Verdun front, and in Upper Alsace the German detachments were repulsed by our fire, leaving prisoners in our hands without obtaining any result. There is nothing to report on the remainder of the front.

During the night the British advanced their line east of Villiers-Bretonneux, on the front before Amiens.

Disastrous Defeat

(Canadian Press Despatch.)

LONDON, April 30.—(Via Reuter Ottawa Agency) — Correspondents agree that the enemy has suffered nothing less than disastrous defeat in the first phase of the battle consequent on their desperate attempt to capture the line of hills held by the Allies which endangered their position on Mount Kemmel. They have probably used thirteen divisions from the east of Ypres southward on the line of battle, with two more northward and the violence of the gun fire was never greater or more unceasing at any period of the war. Our successful defence made yesterday's the bloodiest yet experienced by the enemy, as attack after attack was smashed by our artillery and infantry fire. The Germans had already suffered heavily on Sunday when their concentrations of troops were caught and shattered by gun fire. Their waves yesterday were mowed down and the British wings and the French centre neither bent or broke.

(Special to The Examiner.)

AMSTERDAM, April 30.—German cavalry has been observed at Esschen according to reports received to-day from Rozendaal.

BUTCHER'S NOTICE

The butchers of the city will close their stores on Thursday 12.30, Saturday nights 9.30. Other nights at 5. No 'phone orders taken after 7.30 on Saturday nights. 3d-101

IF TAKEN IN TIME.

Defective vision can sometimes be cured. Not all headaches are caused by defective vision. The eyes are responsible for a good many of the ailments of the system. If in doubt, see Dr. Lacey, 410 George street.

ARE OPPOSED TO SLAV CONCESSIONS

ROME, April 30.—The German anti-Slav demonstrations in Austria in favour of a more strict union with Germany, are continuing, according to advices received here to-day.

During a mass meeting of Viennese Germans, Herr Pattai said that the "compromise peace days are over," and the meeting passed a resolution opposing any concessions to the Slavs and declaring against a union of the Slav regions.

COMMISSION IS UPHELD

Electric Development Company Must Turn Surplus Power Over to the Hydro Power Commission

JUDGMENT TO-DAY

Special to The Examiner:

TORONTO, April 30. — A complete victory has been scored by the Hydro Electric Power Commission of Ontario over the Electric Development Company, according to a judgment that has been delivered to the Ontario Government by the Commission presided over by Chief Justice Sir Wm. Meredith, and including Justice Kelly and Justice Sutherland that was appointed to investigate the charge that had been preferred against the Development Company by Sir Adam Beck. The Hydro claimed that company could not develop more than 125,000 horse power for commercial purposes at any time and that excess amount that was developed amounting to 25,000 horse power, should be turned over to the Hydro-Electric system at a nominal rate. The Company, on the other hand contended that it could exceed that amount. If the average quantity used did not exceed 125,000. In its judgment the Commission states that claims of the Hydro are correct in every respect.

WOUNDS ARE FATAL TO PTE. H. WORRALL

Former Member of 93rd Battalion Band Makes Supreme Sacrifice in France.

His many friends will be grieved to learn that Pte. Harry Worrall, formerly of the 93rd Battalion Band, who was yesterday reported dangerously wounded, is now officially reported to have died of wounds, word to this effect having been received by his wife at 958 1-2 McDonnel street this morning. The message stated that he passed away on April 25th at No. 18 General Hospital, Camieres, the same day he was admitted to that hospital suffering from a gun shot wound in the back.

The death of Pte. Worrall is the first that has taken place among the 93rd bandsmen since the members of that organization returned overseas.

He is survived by his wife and one daughter, to whom the sympathy of the community will go out in their bereavement.

More Soldiers Arrive Home From Overseas

Lance-Corp. Geo. Cookman Among Last Evening's Arrivals

Another party of Peterborough soldiers invalided from overseas arrived home on the 5.35 G.T.R. train last evening. Among the arrivals was Lance-Corp. Geo. Cookman, formerly of the local police force, who went overseas with the 93rd Battalion. Lance-Corp. Cookman was transferred to the 4th Battalion, and was put out of action at Vimy Ridge a year ago, having been in hospital in England ever since.

Pte. D. Edwards, formerly of the 256th Railway Construction Battalion and Pte. R. Irwin, formerly of the 93rd Battalion, also returned home last evening.

Among other Peterborough people who arrived in Canada on the same boat were Lance Corp. J. Begg and Pte. Tiny Powers, formerly of the 93rd, and both of whom have lost a leg, and Nursing Sister Beatrice Blewett, who went overseas with the first Canadian contingent.

HINDENBURG HAD A BAD DAY YESTERDAY

German Artillery is Roaring From Ypres Meteren But the Allied Line Holds Firm — Severe Enemy Losses.

A TERRIBLE SIGHT

(By William Philip Simms.)
(United Press Service.)

WITH THE BRITISH ARMIES IN FLANDERS, April 29.—(Night.)—The German artillery is roaring from Ypres to Meteren, but low flying aviators have brought in reports that the attack is less furious than this morning when wave after wave broke down.

The German High command ordered its men to take the nest of hills from Kemmel to DesCats, a distance of five and a half miles east to west at all costs, likewise Ypres, but as this is cabled neither the British nor the French have yielded ground, despite one of the most furious onslaughts of the war.

Are Well Named.

Monts Rouge and Moir, two miles west of Mont Kemmel, are well named. On their stops the Germans lie thick, weltering in their own blood. A gruesome testimonial to French tenacity. The French word rouge, means red, or bloody. Moir means foul, or horrible.

Further north around Voormezeele, less than two miles south of Ypres, the flat fields are full of terrible sights. Here the British divisions caught the stormers with artillery and machine gun fire, decimating the enemy, who fought well and with courage. The farms here are strewn cadavers. On the whole, yesterday was a day of heavy losses for Crown Prince Ruppreet, without commensurate gain. The German command wants these Flanders hills because they command the surrounding plains. The German politicians want Ypres, because they have an absurd idea that its occupancy will have a moral effect on the Allies. Hindenburg is ready to sacrifice his legions for this double purpose. There is reason to believe that additional Austrian howitzers are in action. Gas shells high explosives and long distance projectiles are raining on the front and back areas. The village of Fletre, two miles northwest of Meteren is in names.

A Later Despatch.

A later despatch by William Philip Simms says:

Hindenburg has had one of the worst days since the commencement of his offensive. After repeated onslaughts throughout yesterday and far into the night, the Allied lines are intact save between Monts Rouge and Scherpenberg, known as Hyde Park Corner, where the situation is somewhat obscure.

As this is cabled, it is doubtful if the Germans are holding the cross roads which they captured Monday, as a magnificent French counter attack retook Locre, putting the Germans in a nasty pocket.

Franco-British troops advanced their line to Nut road, in the valley between Monts Kemmel and Scherpenberg. Attacks and counter attacks are occurring with hellish regularity in the hills and plains around Ypres.

Von Armin put in about five fresh divisions (60,000 men) Monday. Today their freshness was considerably worn off. The Allies everywhere claimed great execution. The British twenty-fifth, forty-ninth and twenty-first divisions repulsed at least ten attacks. The twenty-fifth alone had smashed up three by 10 a.m. and four by noon.

BRITISH CASUALTIES

LONDON, April 30.—The British casualty lists published during April showed 1,688 officers killed, 4,541 wounded andd 2,459 missing, 8,189 men killed, 35,306 wounded, and 814 missing.

THE DAILY EXAMINER

Helps its Advertisers to properly Display their Advertisements.

FOOD RATIONING WILL NOT LIKELY APPLY TO FAMILIES

Certain Commodities to Be Included in the Restricted List

Special to The Examiner.

OTTAWA, April 30. — The Food Control Board has not in contemplation the compulsory rationing of families except in so far as prohibiting the holding of more than a certain quantity of certain commodities may be construed as rationing. It may be that these prohibitions will be extended to other commodities than sugar or flour, but so far no decision has been reached in that respect.

Detroit Goes Dry To-night

Famine Prices Are Being Paid For Wines—"No Beer" Signs Out

(Canadian Press Despatch.)

DETROIT, Mich., April 30.—Capacity business in retail houses dealing in package goods, famine prices for wines, and whiskey in cafes and barrooms, and no beer signs in many of them marked the last day of the legal sale of liquor in Detroit and Michigan to-day. The constitutional amendment making Michigan a prohibition state, becomes operative at midnight to-night.

LIEUT. BIRNIE IS TRANSFERRED

Lieutenant J. F. P. Birnie, who was severely wounded in the chest, back and legs on April 1st, 1918, has been transfered from Etaples to the Second Western General Hospital, Manchester, England.

Lieutenant Birnie is a graduate in Arts of Victoria University, in 1911 he graduated from Osgoode Law School and was called to the Bar in 1914, with honours in both cases.

Lieutenant Birnie always took a prominent part in athletics while at University and Law School, he was captain of the Victoria University Football team, who won the "Muloch" championship cup in 1910. He was also haptain of the Victoria University Hockey Club who won the "Jennings" cup in 1910. He obtained the coveted "Y" of Toronto University by being a member of the Champion Lacrosse team which toured the United States in 1910, defeating both Harvard and Yale. He was also a half-back in the Parkdale Canoe Club Rugby Football team, the champions of Ontario in 1911. Lieutenant Birnie is a great yachtsman. He learned sailing on his father's yacht, the "Lalla Rook," from his earliest youth, and ever since he was eighteen years old has owned and sailed his own yacht.

He was called to the Bar in 1914, and practised the first year at Wadena, Sask. He then was associated in business with R. R. Hall, Barrister, Peterborough, where he was practising when he enlisted in the Royal Canadian Horse Artillery in January, 1916, when he served for nine months at Kingston Military School and then went overseas in September, 1916.

NOT AFRAID OF PIES.

(Ottawa Journal)

Charlie Chaplin, who has been trying to speak for the Liberty Loan, says he cannot continue because he is unable to face a crowd. And he's not afraid of a custard pie smash in the face!

TYRANNY.

(Vancouver Province)

Things are coming to a pretty pass when a loafer has to earn his loaf by the sweat of his brow.

THE COAL SITUATION

Serious Conditions Face the Whole of Eastern Canada —People Are Slow With the Orders

CARS DELAYED

Special to The Examiner:

MONTREAL, April 30.—A very serious coal situation, both in regard to anthracite and bituminous coal, is facing the whole of Eastern Canada according to the Canadian Railway Board which, after studying the matter earnestly has placed a provisional embargo on coal shipments from the mines. The discussion and information placed before the Board showed that there is great difficulty in getting United States' coal cars emptied and back to the United States, and that especially during the last two weeks there was a big number of these cars lying loaded up in Canada.

BLAME CONSUMERS.

The trouble is, according to the War Board, that people are letting the ordering of their fall and winter coal stand over and dealers are consequently, for want of orders, not able to make deliveries, and so the outcome is that coal is not discharged from the cars in anything like reasonable time. Profiting by the experience of last year the railways are sparing no efforts possible to get in all the coal needed, but they find that their efforts are neutralized to a great extent by the fact that in many parts cars of coal are on hand hand for two weeks at a time. This will be brought to the attention of the Fuel Controller by the War Board, but the more serious side of the issue is that if the cars are not emptied and shipped back quicker to the United States, the United States' Railway Commission may, for want of cars to convey the coal, have to reduce greatly the amount wanted for Canada, and this would mean a big shortage for the coming winter. The Canadian Railway War Board it is stated, is working in close conjunction with the United States Railway Commission for the movement of coal and though the railways on both sides will be kept up to maximum effort, it has been compelled to issue instructions to the railways concerned not to accept any more coal from the mines for importers who do not empty their cars in a reasonable time. It is further stated by the Canadian Railway War Board that it is unwise for firms or individual citizens to hold back in the placing of their orders as prices are not likely to go down, and that if they continue this policy it may result in them not getting coal when they want it.

FRANK JENNE SAYS—

Please don't brag about the new tie you are going to buy to-morrow. Race down to my store and make your pick now. It is often a waste of time to tell a man anything for his own good, but still I announce the arrival of natty new Neckwear, soft collars and cravats, more captivating than ever. "Come to me."

NOTICE.

CONTRACTORS AND OTHERS OF THE CITY ARE ADVISED THAT COMMENCING ON MAY 1ST THE WAGES FOR BRICKLAYERS AND MASONS OF THIS CITY WILL BE SIXTY-SEVEN AND A HALF CENTS PER HOUR INSTEAD OF SIXTY, WHICH IS THE PRESENT SCALE. F. TUGGY, PRES.; W. STEVENS, SEC. 2d-8.29

RUMMAGE SALE.

THE MOTHERS' CLUB WILL HOLD THEIR RUMMAGE SALE ON WEDNESDAY AND THURSDAY, MAY 1ST AND 2ND, IN THE WEST END OF THE GREENE MUSIC STORE. PROCEEDS FOR RED CROSS WORK. 2d-27-30

STORES CLOSE AT 5 P.M. TOMORROW-SHOP EARLY-THEN GARDEN

Evening Examiner

Phones—Editorial 1601, Business Office 1600 Private Branch Exchange to all Departments.

The Examiner is a member of the Audit Bureau of Circulations.

The Daily Examiner, published every lawful evening, Sundays and Holidays excepted, by The Peterborough Examiner Limited. Office 410 George Street.

The Weekly Examiner, published Thursday morning.

The subscription price of the Daily Examiner is $4.60 per annum; that of The Weekly, $1.50.

U. S. REPRESENTATIVES.

Chicago, Ill.—W. H. Stockwall, 429 People' Gas Building.

New York.—Chas. B. Miller, 286 Fifth Avenue

Advertising rates on application.

R. M. Glover, Managing Director.

CIRCULATION RETURNS

Week Ending April 20th, 1918.

Monday	5,725	Thursday	5,725
Tuesday	5,725	Friday	5,725
Wednesday	5,720	Saturday	5,850

Total for week 34,470

DAILY AVERAGE 5745

Daily average for March, 1918 5725

The Daily Examiner is a member of the Audit Bureau of Circulations and all books and circulation records are audited by the Bureau's officials.

SWORN TO AND GUARANTEED

"Peterborough Presents Possibilities Unsurpassed."

TUESDAY, APRIL 30TH, 1918.

THE CASH SYSTEM.

In many respects the war has revolutionized the business world. There have been changes, some of them bad and others so good that it is hoped that they will become permanent after peace is declared. Notable in this category is the cash method of business already inaugurated by a number of grocers, and to be generally adopted by all the city grocers to-morrow, May 1st. The credit system has been the means of wrecking many business concerns and no class of merchant has suffered so much from this evil than have the grocers. It is an economic axiom that the merchant who buys for cash can offer his customers closer prices than his competitor who has to carry on his books a large number of accounts. The putting of the whole grocery business of the city on a cash basis should prove beneficial not only to the merchants but to the buying public. For the former it will mean no bad debts and for the latter better prices and also probably more economic buying, for it has been found that the ability to obtain credit almost invariably leads to extravagant and unnecessary buying.

THE UNITY IDEA.

The special Unity and Confederation Number of the Telegraph which has just been issued is, we are gratified to find, attracting widespread notice, and not only is the office besieged by the people of Quebec desirous of procuring a copy, but from far and near letters are being received lauding the conception of a publication whose primary aim wes to foster and promote the spirit of racial harmony in this our country. The press of Canada, too, have been generous in their bestowal of praise in extolling our purpose of cementing closer the constituent portions of our nation in a genuine national concord. It has been particularly noted that Ontario business firms have been liberal advertisers thus rendering possible, from a financial point of views, this Unity Edition. It is eloquent of a better spirit among the people of Ontario than many of our Quebec extremists and demagogues would have us believe. While many of the letters which we have received from private individuals, subscribing with the greatest heartiness to the vital importance of a better understanding between our races, come from Ontario centres.

If, then, our Unity Edition has served in any way to clear away the fogs of misunderstanding, and if it has increased, even slightly, the spirit of concord between our Provinces, we shall rest well satisfied; for, above all, our unity Edition has demonstrated to us conclusively, that it is only mutual understanding which is necessary to a spirit of mutual accord and harmony.—Quebec Telegraph.

A DESIRABLE INNOVATION.

As an object lesson, Fire Chief Grange has had a red light erected over the fire alarm box at the corner of Hunter and George streets, with a view of impressing upon the public the desirability of adopting a similar system in connection with the whole alarm system. As it is now, the fire alarm boxes are very difficult to locate at night. Unless a person knows exactly where the boxes are situated, much valuable time is liable to be lost in turning in a night alarm and, as the majority of bad fires occur at night, the advisability of a better method becomes apparent. The scheme demonstrated by Chief Grange at the corner of Hunter and George street, and recommended by him in his annual report, seems to be a practicable solution of the problem, and it is hoped that the Aldermen will investigate its possibilities. The red lamp hung over the box can be seen for several blocks, and if all the other alarms were located in a like manner there would be no need of citizens running from corner to corner in search of a box, as has been the case with several fires recently.

It is all very well to say that citizens should be familiar with the location of the boxes. It is doubtful whether any of the Aldermen know where half of them are situated, and the red light plan proposed by Chief Grange would render such knowledge unnecessary, and make the finding of an alarm an easy matter. The cost would not be great in view of the advantages to be gained.

"BREEDING DISCONTENT."

A contemporary's charge that "party organs are trying assiduously to breed discontent among the farmers" over the new draft law, is amusing. Surely it must be plain that no effort on the part of any newspaper could add to the opposition developed in the rural sections of Canada to the measure, as far as it effects the exemption of bona fide farmers. The series of meetings held everywhere, and the tone of the resolutions passed, show discontent." That feeling is already that there is no necessity of "breeding discontent." That feeling is already in existence, and all the papers in Canada could not alter the sentiment, no matter what attitude they might take.

The resolution of the Brant County Board of Agriculture is typical of the feeling in the agricultural districts. The Board put itself on record as realizing the seriousness of the war situation, and the need of drastic measures, but expressed the opinion that taking more men from the land until they could be replaced, would prove disastrous to greater production plans. The Brant view is reasonable. It says, in effect, take the men if they are needed but before doing so make some arrangements to replace the farm help you are drafting. The resolution suggests that this could be done by securing the release of experienced farm labour from shops and factories, and replacing male with female labour, when possible, making more man power available for production, and by closing up and restricting unessential industries.

These are suggestions that are worthy of the government's attention, as is also the plea that Category B men, who are farmers, should be left on the land. If the Forestry Corps is over-manned, as it is stated, it should be easy to get all the non-combatant men needed from the B Catgory men who are not required as farmers.

Everybody will agree that the farmer owes a duty to the State, and that as a class there is no reason why the farmers should be exempted. The war situation leaves no doubt as to the need of men overseas, and at the same time the appeals of the British and Canadian Food Controls have made it clear that the food conditions are desperate. The contention that before bona fide farmers are taken away from their labour on the land, the government should take steps to replace them, is a logical one. The trouble is that so far at least there has been no announcement of how the authorities propose to solve the problem.

THE NAVAL QUESTION.

It is interesting to note the cable from London summarizing a letter in the London Daily Express from Admiral Sir Charles Beresford, says the Toronto Daily Star in an interesting article on the naval question.

In his letter Admiral Beresford speaks with pride of the new meaning given to the Empire's sea power by the share in the war taken by the Royal Australian Navy, New Zealand's navy forces, officers and men of the Royal Canadian Navy, also Newfoundlanders, West Indians, and South Africans.

It will be noticed that the admiral chooses his wording to mark a difference. The Airstralians and New Zealanders fought with their own ships under their feet. The officers and men of the Royal Canadian Navy, being shipless, were absorbed, like a money grant, into the general British service. The despatch adds:

"Lord Beresford also notes, apparently with sympathy, H. B. Farraby's forecast in his newly published book of the future naval forces of the Empire. Each Dominion would have its own fleet unit, its own Admiralty, its own bases, united for purposes of Imperial defence, under the general guidance of the Imperial Admiralty and Imperial navy staff, both of which would apparently be representative of the Dominions as well as the Mother Country."

If this idea be adopted by the Admiralty as the plan for the future it does not mean that the Admiralty sees now what it was unable to see before. The plan here outlined is almost precisely the plan recommended by the Admiralty to Australia, New Zealand, and Canada, and accepted by all three when the Laurier Government was in office, with the Opposition of that time led by Sir Robert Borden and Sir George Foster fully agreeing.

This was the plan of the Admiralty, the first plan, the one recommended to Canada, Australia, and New Zealand, and accepted by these three Dominions, and the Admiralty only produced the other and second proposal about contributing the cost of dreadnoughts after its first proposal had been bedevilled in Canadian politics in the election of 1911, and there came into power a Government composed of the anti-naval party of Quebec joined with the anti-reciprocity party of the rest of Canada. The naval question was dropped entirely for twelve months; then an alternative policy was devised. It had to be and was a naval policy that the anti-naval party of Quebec would accept. It was, of course, not a naval policy at all, involving, as it did, nothing but a grant of money and the washing of our hands of all those undertakings and responsibilities which were assumed under the Laurier naval policy.

The events of the past five years have been instructive, and it is a little too much to expect the Liberals of this country and the Liberal press to maintain silence in the face of arrogant and idiotic accusations from journals that supported the shameless abandonment, to please the anti-navy Nationalists of Quebec, of the Liberal naval policy which the Admiralty desired and Canada, Australia, and New Zealand agreed upon.

That policy, wrecked in Canadian politics in 1911, the Admiralty evidently turns to again. There is no other policy that is now or ever was worth considering. If Canada is going to do any lifting she has got to stand on her own feet while she does it. The Admiralty proposal to Canada was that we should have one fleet unit on the Pacific, with a dreadnought at the head of it complemented with other vessels. The Laurier programme was for two units, one on the Atlantic and one on the Pacific, beginning without dreadnoughts, but to which they would afterwards be added as Canada developed her naval personnel.

Time has shown that this was the plan that should have been carried out, and we do not doubt that it is the plan which must yet be adopted.

EDITORIAL NOTES.

One disadvantage in publishing a newspaper next door to a butcher shop is that the constant smell of the raw meat tends to make the members of the staff ferocious.—The Review.

There is not much in this environment theory, however. Our contemporary is printed next door to a drug store and yet the editorial liver is generally in need of a toning up.

According to our contemporary Mr. R. R. Hall deserves no credit for bringing the question of the feeding of wheat to live stock to the attention of the Government, or for the resultant pasing of an order-in-council prohibiting this practice. The fact remains, however, that Mr. Hall's letters on this subject have been acted upon, which will probably be enough reward for him.

It is surprising to realize sometimes that in spite of all the information in the newspapers and all the books on the war that have been published, how little many people know of the conditions at the front. Yesterday, a war correspondent mentioned in his despatch from Flanders that the British infantry in the Ypres sector had been seen to send up S.O.S. flares for artillery assistance, intending by this reference to show that an infantry attack was developing on that part of the line. The use of flares as a means of communication between the infantry and the artillery has been carried on systematically by both Germans and Allies, the S.O.S. signals, as they are sometimes called, being sent up whenever there is an indication of an intention on the part of the enemy to make an attack. However, many peograph referred to, and apparent unaware of the almost nightly use of such signals on some part of the line or other, became concerned that some dire disaster had happened the British and as a result there were all kinds of wild rumours in circulation last night.

WHAT OTHER EDITORS SAY

TECHNICAL TRAINING.

(Toronto Globe.)

It is not only soldiers returning from the front who need technical training. All young Canadians would benefit by it. The Dominion in this respect lags far behind the more progressive nations.

ONE GALLANT GERMAN.

(Hamilton Herald.)

The military honors paid to the remains of the famous German airman Baron von Richthofen by British airmen, were deserved. For it can be truthfully said of the baron, what can be said of but few German combatants in any service, that he was an honorable and chivalrous fighter. He had the reputation of one who never killed an enemy in cold blood. It is reported of him, and by one of his enemies, too, that "after driving his opponent down he often landed beside him, helped him from the machine, and saw that he was comfortably treated." His character as a humane fighter is all the more conspicuous because of the contrast between him and the mass of German combatants.

WORTHLESS, ANYWAY.

Brooklyn "Standard-Union." "There are some things that seem attractive about a law to put everybody to work. The distressing side of it is that those who have to be made by law to go to work are usually not worth a continental half cent piece when they do work.

IRELAND'S POSITION.

(Albany Knickerbocker.)

Ireland, granted political economy, mistress in its own house at last, will hardly be willing to lag behind while France, the United States, Italy and the British Empire stand shoulder to shoulder against the German peril.

THE H. P. LINDSAY CO.

REAL ESTATE AGENTS AND INSURANCE. AUTOMOBILE LICENSES.

1. House on Maitland Ave., all conveniences, with hardwood flors. (Front and back stairs). Price $4,600.
2. Good house on Perry street, with good-sized lot. Price $1,600.
3. 1½ed Brick house, on Park Street. Three lots on corner. Price $2,600.
4. Fifty-acre farm in Cavan. Price $1,400. Call in and see us as

LOST

LOST—SUNDAY EVENING, A BLACK leather motor glove. Finder please leave at the McLaughlin Garage, 383 Water Street. 1d-101-1585

LOST — A GOLD BROOCH WITH AMEthyst centre, between Cemetery and Bethune street, by way of George and McDonnel Street. Finder please leave at Examiner. 3d-101-1601

LOST—BETWEEN IMMACULATE CONCEPtion Church and corner of Burnham and Hunter Streets, East City, a nurse's gold pin with "Ottawa General Hospital" engraved; also name on back. Finder please leave at Examiner Office or 55 Hunter Street. Reward offered. 3d-101-1598

HELP WANTED—MALE

BOY WANTED—APPLY AT TREBILCOCK Bros. 3d-99-1547

WANTED — LABOURERS. APPLY MR. Baker, Wm. Hamilton Co. 2d-101-1602

WANTED—TWO CARPENTERS AND SIX laborers, at once. Apply to Colonial Hide Co., East End, Lansdowne St. 3d-101-1582

WANTED — HOUSE PAINTER — APPLY Alexander Herron, 304 Brock St. 3d-99-1564

200 MEN WANTED—TO BUY HASsler Shock Absorbers for their Ford cars. We have tested them in every way and can conscientiously recommend them. They make for economy as well as comfort and will save your tires and springs. So confident are we that they will meet with your entire approval, we will let you try them for ten days and if you do not wish them, we will take them off at our expense.—Duffus Garage. 5d98-1506

WANTED—Experienced operators and labourers for six inch shell work. Apply Henry Hope & Sons. 3d 101

BOARDERS WANTED

BOARDERS WANTED—APPLY 326 WATER Street; also garage to rent. 3d-99-1558

WANTED—TWO LADY BOARDERS. APply 193 Auburn Street. 3d-101-1605

HELP WANTED—Female

WANTED—TWO GIRLS. APPLY MRS. Perry, American Hotel. 3d-100-1581

WANTED—COOK FOR THE PROTESTANT Home. Apply evenings to the Superintendent. 3d-99-1560

WANTED — MAID FOR LIGHT HOUSE work. No washing. Apply 127 Charlotte street. 6d-101-1586

WANTED—MAID, FOR GENERAL HOUSE work. Apply Mrs. M. A. Morrison, 458 Hunter Street. 3d-1500-90

WANTED—A COMPETENT MAID—APPLY at St. John's Rectory, between 10 and 12 a. m. 3d-101-1594

WANTED—GIRL OR MIDDLE AGED WOman, for light house work. Apply 459 George Street. 6d-96-1408

WANTED A GENERAL SERVANT—small family, no washing. Apply 488 Hunter, West. 3d-99-1576

WANTED — GOOD GENERAL SERVANT. Highest wages paid. For particulars apply to 343 Water Street or 'phone No. 3. 3d-101-1592

FOR SALE

FOR SALE—A DURHAM MILCH COW. Apply Examiner for address. 3d-99-1561

FOR SALE—BABY ARRIAGE, COST $40 Will sell for $15. Apply 586 Water St. 3d-101-1596

FOR SALE—A FEW SETTINGS OF BREDto-lay White Wyandotte eggs. Guild's strain. Apply 806 Patterson Street. 6d-tu-f-89-1132

FOR SALE—SETTING EGGS—PRIZE BARred Rocks. $1.00 per setting, 625 Chamberlain St. 3d-99-1541

FOR SALE—AN "A. B." THREE BURNER gas stove, with oven in first-class condition. Apply 554 Sherbrooke Street. 3d-101-1588

FOR SALE—SINGLE COMB SILVER CAMpine egg settings for sale. Prize winners. $3.00 per setting. Apply 563 Gilmour Street. 3d-101-1589

FOR SALE—SIDEBOARD, HALL STAND, Stoves, tables, two bedroom suites, parlour suite. Apply 319 Simcoe street. 3d-99-1556

FOR SALE—WICKER BABY CARRIAGE, in good condition. Also Scotch Linoleum, 4 x 5 yards, almost new. Apply 153 Park Street. 3d-99-1542

FOR SALE—THRESHING OUTFIT. ONE Sawyer-Massey engine, 18 horse power, one McCluskey cleaner with straw blower, in first-class condition.—H. Murney, South Monaghan. 3d-99-1546

FOR SALE—GOOD GARDEN MANURE, $1.50 a load, delivered. Apply 344 Aylmer Street. 3d-99-1572

FOR SALE—SETTING EGGS FROM PERris heavy laying strain, White Leghorns. 15 for $1.25, and some others, 15 for $2.00. Apply 45 Crescent Street. 2d-94-4-w17-1575

FOR SALE—AN OVERLAND, FIVE-PASSenger touring car: Model 85 B. Block Engine, 2 spare tires in first class shape. Price, complete with this year's license, $875. Snap. 3d-99-1549

FOR SALE—EGGS FOR HATCHING FROM well-known bred-to-lay strain of Barred Plymouth Rocks. One dollar per setting. Special rates for incubators. Also good dump and road carts for sale. Apply to Mrs. Holmes, McKellar street. 'Phone 647. 18d-84-990

THE DUFFUS GARAGE HAS SEcured the distributing contract for the famous "Bull Dog Anti-Skid Chain," which are recognized as the best automobile chain on the market. These are now for sale at the Duffus Garage, both wholesale and retail. If you are contemplating buying a set of chains, try these. Satisfaction guaranteed.—Duffus Garage. 5d-98-1505

FOR SALE—GOOD GARDEN MANure, $1.50 a load, delivered. 344 Aylmer St. 3d-99-1574

FOR SALE

Ten Shares of Stock of the PETERBORO MACHINE & LUBRICATING COMPANY Offers for Said Shares will be received by THE TORONTO GENERAL TRUSTS CORPORATION 83 Bay Street, Toronto

SALE OF PIPES

Genuine Briar Pipes at just about half their value. Many Catchy Shapes at Prices that pull. Real Briars 35c up at

EDDY WRIGHT'S

Central Cigar Store and Barber Shop, With a Magic Shoe Shine on Deck. Pipes Repaired by an Old Timer.

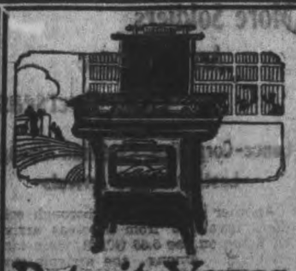

They Have Come

Those handy saving stoves you have been looking for. Burns kerosene, gasoline, or distillate. The stove to buy if your room is limited. Equipped with powerful burners. No wicks, no odour. A hot fire in a jiffy.

Detroit Vapor Oil Stove

The F. R. J. MacPherson Company, Limited 2 Stores—176-8 Simcoe St.

Apply: D. J. Lundy

FARMS FOR SALE

95 Hunter Street, Peterboro

Peterborough's Real Estate Market

Everyone interested in Real Estate should read "The Daily Examiner" for Wanted and For Sale Ads. It will be found a profitable habit. There's a moral for buyers and sellers alike.

Before Buying or Renting Take a Good Look at These Houses

EXCELLENT BUYS.

$3,600—SEVEN ROOMED BRICK House; large garden with berry bushes etc., East City.

$2,000.00—SEVEN ROOMED BRICK HOUSE, complete plumbing. A snap for some one.

$1,500.00 — SEVEN-ROOMED BRICK HOUSE, north end; owner not living here. Wishes to SELL AT ONCE. Will let go very cheap for cash.

Two fully-equipped cottages to rent, at Stoney Lake.

Three houses to rent, East City.

H. J. McCannan 140 Simcoe PHONES 749—772

FOR SALE

FOR SALE—GROCERY STORE FIXTURES, including Toledo Scales. Apply 344 Wolfe Street. 3d-99-1539

FOR SALE—HOUSE AND LARGE LOT. Apply on premises, 457 Parnell St. Must be sold as owner is leaving city. 18d-84-954

FOR SALE—HOUSE, 389 QUEEN STREET, Apply to D. J. Lundy, 55 Hunter Street. dtf-83-519

FOR SALE—HOUSE, FOUR ROOMS AND summer kitchen on large lot; good water inside, young trees and small fruit; five minutes from Henry Hope factory and car line. Cheap for cash or terms can be arranged.—Wallwork, Western Avenue. 28d-90-1195

$1,550.00—BUYS A SEVEN-ROOMED FRAME house with water and light, large barn, lot 46 x 130, close to Hamilton's, Green's, Bonner-Worth's— $150.00 down; Balance, easy terms.

$3,600.00 — FOR SEVEN-ROOMED HOUSE, west side, 4 bedrooms; bath room, parlor, dining-room and kitchen, hardwood floors, front and back stairs, fine garden and elegantly located. This is a fine property. Possession any time. Grocery Business for sale.

Peterborough Realty Co. 124 Hunter St. Phone 242

TO RENT

FOR SALE—HOUSE, 122 GLADSTONE AVenue, corner Lock St. All conveniences. Apply 491 Cedar St. 6d-99-1544

TO RENT—GARDEN LOT. GOOD SOIL. Cor. Lock and Princess Sts. Apply 165 Hunter Street. 3d-101-1606

TO RENT—TWO OR THREE UNFURNISHed rooms. Apply 569 Patterson. 6d-98-1469

TO LET—HOUSE ON DICKSON'S LANE, north of Downie street, with stable and hen-house; good, hard water well. Apply 373 Burnham Street. 3d-101-1590

TO RENT—SMALL APARTMENT, ALSO, two furnished rooms for light housekeeping. All conveniences, gas, near car line. 125458 line. Apply 77 Smith St. 3d-99-1604

TO RENT—COMFORTABLE HOUSE, WITH all conveniences, except furnace. Location, north central, on car line. Immediate possession. Apply 185 Antrim St. 4d-1553-99

FOR RENT—NO. 337 WATER STREET, suitable for store or office, immediate possession. Apply 437 George street. dtf-86

TO RENT—TEN ROOMED HOUSE, VERY central, warm, large pantry and bath room; good cellar; garden; city water and well; every convenience. A most desirable house. Apply 678 George Street. 6d-101-1587

SITUATIONS WANTED

ACCOUNTANT DESIRES POSITION, CAPable of taking charge; also accustomed to costs and stores work. Box 1555, Examiner Office. 3d-99-1559

WANTED

WANTED—A HOUSE TO RENT—GOOD, modern, seven or eight-roomed house on west side. Apply Box 1571. 6d-99-1571

WANTED—TO RENT—SMALE FURNISHed house. State terms. Box 1599, Examiner. 3d-101-1599

WANTED—TO RENT—BY MIDDLE OF May or June, modern house, central or near car line, by couple with no children. Apply Examiner for address. 6d-101-1593

WANTED—TO BUY—A GENERAL PURpose horse, 12 or 13 hundred; well broken. Apply Examiner for address. 3d-99-1543

WANTED—A PURCHASER FOR A COTtage in Chemong Park. Centrally situated. Bargain price for cash. Apply Box 1532. 3d-100-1532

WANTED—SMALL POWER BENCH DRILL —half-inch capacity. Must be in good condition. Apply Examiner Office. dtf-91

WANTED TO BUY—A GOOD, INexpensive general purpose horse, suitable for delivery. Apply Pultick's Grocery, corner Park and McDonnel streets. 3d-99-1579

FOR SALE—NEW SIX-ROOMED BRICK house, back kitchen, large pantry, garden, conveniences, complete bath, 1-2 minute from car line, 15 ro 14 minutes from P. O. Handy to industries. Cheap. Owner leaving city. Terms can be arranged. Apply box 1569 Examiner. 3d-99-1569

WANTED!

Plumbers and Steam-Fitters

APPLY

R. G. Sturgeon Co.

Charlotte Street

Plumbing & Heating Engineers

Must be sold Quick

Good 7 Roomed House, Large Lot on Homewood Ave. $3,300

T. WALKER & CO.

377 Park Street Phone 1002

FOR SALE — SMALL 7-ROOMED HOUSE— All conveniences and garden. Hardwood floors; west end—$3300.

LARGE HOUSE, RUBIDGE STREET—FIVE bedrooms. Plumbing complete. Sacrifice at $2,600—$1,000 cash; balance, 5 per cent.

FINE BRICK HOUSE—FOUR BEDROOMS and bath; large garden; strawberries, chicken house; excellent locality; west end—$3,400.

BRICK HOUSE, PARTLY MODERN, GOOD garden; corner lot; East City—$1,450. We have the bargains Come in for them.

W. C. AUSTIN & CO.

163 Hunter street, 'Phones 70 and 210.

HOUSES FOR SALE

622 George street—Modern, adjoining residence of V. Eastwood.

658 and 660 Water Street—Modern, except furnace.

370 Maitland Avenue—except furnace.

116 Gladstone Avenue—except furnace.

21 Park Street—convenient to factories and cars.

Also a square piano by Haines, N.Y., in A1 condition—a bargain.

All the above properties are convenient to street cars, are in good state of repair and will be sold on easy terms.—Apply

R. W. REID 560 WATER STREET

A Comfortable House To Rent

Just what a number of good people are looking for at the present time. If you will judiciously invest in a home, that three or four hundred dollars, more or less that is only earning you a small rate of interest you will not have to pay rent; you do not have to vacate at the behest of a landlord or an incoming purchaser. At the present time, millions of feet of lumber as well as other building material is being contracted for in Canada for future shipment. This means advancing values. NOW is the time to buy; no prospect of values lowering. Every prospect of an advance. I have a number of homes for sale. Here is just one sample:

RED BRICK TWO STOREY — attic floored, four bed rooms, three rooms and hall down stairs, with summer kitchen, and shed; full plumbing, furnace and gas; verandah and balcony: full basement; large lot; good locality. Price $2,350. Yes, twenty-three hundred and fifty dollars, if you call on

M. H. QUINLAN

372 Water Street - Peterborough

LIVE POULTRY WANTED

Highest Market Prices Paid for all good fat stock delivered here at the Storage as follows: Hens, Chickens, Turkeys Ducks, Geese.

WM. SCOTT & CO., Ltd.

Cold Storage - Peterborough

TORONTO METAL Co.

Dealers in all kinds of Metals, Scrap Iron, Bottles and rubbers. Also all kinds of Bags. Highest prices paid for Second-Hand Clothes and Furniture. Rags, 4 to 4 1-2c per lb. Rubbers, 7 1-2 and 8c per lb.—4

4 Lansdowne St., Peterboro

'Phone 668.

PATENTS

GORDON, WIDDIFIELD & O'BRIEN, Barristers, Solicitors. Patent applications receive special attention. Office: Cor. George and Hunter streets.

SOCIETIES

CHILDREN'S AID SOCIETY of Peterborough City and County For the Care of neglected and ill-treated children.

Children for Adoption.

G. W. POWELL

Assistant Secretary and Inspector

168 George Street.

'Phone 1046 Office Hours, 3 to 5 p. m.

PERSONAL

PRIVATE CLUB MARRY RICH—HUNDREDS ARE ANXIOUS. ENCLOSE STAMPED ADDRESSED ENVELOPE TO E. P. ISHERWOOD, ISHERWOOD P.O., ONT.

Interesting Themes Discussed At The Bible Conference Held In St. Paul's Church

The Jews and the Prophecy—Their Mission on Earth—A Great Future Foretold For Them—To-night's Address.

That the children of Israel, or the Jews as they are commonly called, though now in dispersion, despised and tossed about among the nations the earth was touched on last evening and destined to fulfill a great place in the earth was touched on lost evening by Dr. L. S. Chafer, of East Orange, N.J., in the second of his addresses on this subject at the Bible Conference being held in St. Paul's Presbyterian Church. In his Sunday evening address Dr. Chafer showed that the theme of all the prophets in the Old Testament was the coming of a great king and Messiah to the Jews. It was the great home of the Jews as a people. Even when they were under the domination of the Roman Empire they still had faith in the prophecies that the time would come when their Messiah and king would be given unto them and they would once more become a great people and dominate over their enemies.

The Gospels.

Last evening Dr. Chafer proceeded from this point by showing that the New Testament takes up this theme in the Gospel of Matthew directly where it stops in the Old Testament in Malachi. Briefly he showed the purpose of each of the four gospels. Matthew having been written especially for the Jews and portraying Christ as the king of the Jews tracing His genealogy back to Abraham. Mark portrays Him as a servant and therefore does not give any genealogy for Him. Luke reveals Him as the Son of Man and traces His genealogy back to Adam from whom all mankind trace their birth. John's gospel reveals Him as the Son of God and shows that in the beginning He was with God.

Dealing in greater detail with the gospel of Matthew Dr. Chafer showed that the opening chapters are addressed mainly to the children of Israel or the Jews. When Christ came the kingdom was offered to the Jews. While our Bibles divide the Old and the New Testaments between Malachi and Matthew the division between the Old Testament and the New, as concerns the structure of truth is at the cross of Christ rather than between Malachi and Matthew. Christ had first to offer himself to the Jews and be rejected by them before He commenced His new purpose which was the preaching of the gospel of Grace to the Gentiles. The new covenant with Christians was made in His blood rather than by His birth.

Bible Students.

As we open our New Testaments we find that John, the Baptist, came announcing that the kingdom of heaven was at hand and calling upon the Jews to repent. In the fourth chapter we read that Christ Himself had called upon His hearers to repent because the kingdom of heaven was at hand. "Every Bible student," said Dr. Chafer, "must be prepared to see that Jesus first ministered to Israel and during that period He could not minister, or suffer His followers to minister to Gentiles. "I am sent but to the lost sheep of the house of Israel." "Go ye not into any way of the Gentiles." During this period or ministry to Israel, which is stated in Rom. XV. 8, He preached the "Gospel of the Kingdom." "The Kingdom of Heaven is at hand." "The Kingdom of Heaven" is a phrase not found outside the Gospel by Matthew, and it most evidently refers to the rule of God in the earth. Such a rule is seen in several distinct forms in this Gospel. In its first mention, or in the first ten chapters of Matthew, it refers to the Davidic, earthly Kingdom that was the one hope of the prophets of the Old Testament and the hope of the Nation when Jesus came. This was "the consolation of Israel" for which every faithful Jew was waiting. Jesus, in sending His disciples out, did not tell them how to preach; but He did tell them every detail of the manner of their journey. The fact that He did not give them more instruction in the message was due to the conditions. They knew the hope of the Kingdom and needed not to be told anything, other than that it was "at hand." The first sign of rejection of the Kingdom and the King was seen in the imprisonment of John the Baptist, who was the herald of the King.

As the King and His Kingdom began to be rejected by the Nation, Jesus began to anticipate His death, with the great blessings that were to flow out of it and of His coming again, when He would bring in the Kingdom with power and great glory. As He said He would come again, so He will come. This event is the first great theme of prophecy in the Bible spoken by Enoch the seventh from Adam, as found in the Epistle of Jude. It is also the last word of the Bible and so the last word of prophecy, "Behold I come quickly."

To-night's Address.

In his address to-night Dr. Chafer will continue the same subject by showing that the Kingdom after being offered to the Jews was rejected by them. To-morrow evening the same theme will be continued when the new purpose of God in this age will be described. The same subject is to be continued Thursday evening. Friday evening the subject will be "The Two-fold Promise and Signs of the Times." In Hamilton Dr. Chafer one night, about two weeks ago, delivered this address to about 1,600 people, about 1,000 being turned away.

Spiritual Themes.

Yesterday afternoon Dr. Chafer gave the second of his addresses on the spiritual life. "It is," he said, "the clear teaching of the Bible that all Christians have the Spirit; but not all Christians are filled with the Spirit. We receive the Spirit when we believe on the Lord Jesus Christ as Saviour. We are filled with the Spirit when we yield our lives wholly to God. This life of divine blessing depends on a right adjustment to the Spirit who indwells us. He came to do certain things in the believer's life and He will do them when the way is made clear. To be filled with the Spirit is simply to have the Spirit fulfill in us all He purposed to do when He took up His abode in our lives. It is not a question of getting the Spirit, or of getting more of the Spirit; it is a question of the Spirit getting more of us.

In the service this afternoon, Dr. Chafer will give the seven manifestations of the Spirit, which, he stated, is the full statement of what the Spirit does in each life that is spiritual, or Spirit-filled.

A large attendance is expected at to-night's address which will be the third on prophetic themes. The service starts at eight o'clock.

FIFTEEN YEARS' USE OF BABY'S OWN TABLETS

Thousands of mothers keep a box of Baby's Own Tablets in the house as long as there are little ones about. Among them is Mrs. Marcel D. LeBlanc Memramcook West, N.B., who says: "For the past fifteen years I have never been without Baby's Own Tablets. Whenever any of my children are ailing the Tablets promptly relieve them. I have such faith in them that I never hesitate in recommending them to any of my friends who have little ones in the home." The Tablets are sold by medicine dealers or by mail at 25 cents a box from The Dr. Williams' Medicine Co. Brockville, Ont.

A 4 Days "Moving Sale" The Final Bargain Event

Before Moving Into Our New Premises Just About Completed

Women's Tan Hose, 2 Pairs for 35c

Such a low price would almost make you say they can't be much good. There you are mistaken. They are excellent good lisle and seamless feet. But because of the shade they are such a price. Buy enough.

After Sawing Prices to make these Ready-to-Wears "MOVE really fast" during the next Four Days. We are taking additional slices off, so it is important that you be here TO-MORROW

$2.75 and $3.00 Lovely Voile Waists $1.49

Made in new round collar styles with little pin tucks and embroidered effects. They are easily worth double the price. Colors are flesh, maize black and white.

Hats for Little Folks Remarkably Low Priced

The cutest little shapes of braid straw and panama decked with ribbons and budding flowers are here for girls of all ages, from two years up. You can't help but like them, they look so summery and pretty.

Corsets at $1.50 Designed for Comfort

A Crompton model that has had a tremendous sale this season. The lines upon which it is built fairly exude comfort as well as style, and it is properly reinforced to give service and wear too. Ask about them.

Just a Few Spring Coats at $20.00

Coats have sold very freely this spring. Whether it has been because of our superb style or the unusual demand we do not know. However you will be very pleased with these new coat additions at this new price.

A Most Beautiful Display of Taffeta Skirts $8.25

In overskirt models. Each one of them patterned after some exclusive model worn in New York. There is hardly a shade not represented. Stop and think what an admirable combination one of these $3.49 waists and a pretty taffeta skirt would make.

ELLIOT'S STORE

WHERE YOU GET VALUE AND WIDE CHOICE

We would like every lady in Peterboro to view our modern "Ready-to-Wear Shop" Fittings, Service and Stock are in every way complete. We move Monday coming.

Trinity Epworth League Held A Wartime Banquet

Rev. J. P. Wilson Presided—The Toast List

On Monday evening the members of Trinity Epworth League held a war time banquet in the basement of the church over which the Rev. J. P. Wilson, D.D., presided.

A feature of the evening was the toast list in which the members who took an active part, proved beyond doubt that they are coming orators of no mean order, the speeches being delivered in a very praiseworthy manner.

The toast list was as follows: Our King. The President. "God Save our Gracious King." The special head of all the land.

Our Flag. Mr. W. Parsons, Miss V. Zealand.

"But Freedom has made it majestic
And Time has honored "The Flag."

Our Country. Mr. Hugh Austin, Miss Sloane.

"Let them not live to taste this land's increase,
That would with treason wound this fair land's peace."

Our Noble Dead. Miss Katherine Adee, Miss Ada Lane.

"Go seek thy peace in war,
Who falls for love of God, shall rise a star."

Our Boys in Khaki. Miss Annie Rigby, Miss Lenore Lyle.

"Defenders of our soil!
Who from destruction save us; who from spoil
Protect the sons of peace."

Our Boys in Blue. Miss Laura Soden, Miss Willa Pethick.

"Lords of the wide world and the wild watery seas."

Our Society. Miss Eva Waugh, Miss Corbett.

"We must bend unto all means,
That may give furtherance to the holy cause."

Our Ladies. Mr. J. Kennett, Mr. Ray Brown.

"Earth's noblest and best."

The League members greatly appreciate the kindness of ladies who assisted in making the evening such a success.

Under the able leadership of Mr. N. J. Ireland, of whom the League is justly proud, the forward movement of the Young Peoples' Society is assured.

The programme for next Monday evening is as follows: Reception of new members; reports to the different committees and installation of officers for the coming year. A good attendance is looked for.

PETERBOROUGH FIRE LOSSES FOR THE MONTH OF APRIL

During April the Fire Department responded to 54 calls, of which three were of a more or less serious nature.

The fire loss for the month totalled $1,685 this amount from the fires at the Taylor estate, George street, the Chamberlain property, corner of Dalhousie and Stewart, and Suddards' house, East City.

The Chief is confident serious loss in the city was prevented only by the new chemical car. The pulmotor was not called out during the month.

Home Wrinkle Recipe -- Astonishing Results

Such startling, sensational results come from a very simple, harmless, home-made wrinkle-remover, there's no excuse now for anyone wearing those hateful marks of age, illness or worry. No need fooling with worthless pastes, creams, nor "skin foods" which don't feed the skin. No need rubbing, massaging, steaming—senseless methods which expand and loosen skin and underlying tissue, aggravating a wrinkled, flabby condition. Better, surer, surer, is the scientific saxolite formula. Thousands have successfully tried it—thousands freed of wrinkles, enlarged pores, saggy cheeks, double chin — themselves younger looking, happier!

All you need do is to dissolve one ounce of powdered saxolite in one-half pint witch hazel, and bathe your face in this. The effect is almost magical. Even deepest crow's feet completely, quickly vanish. Skin becomes firm, smooth, fresh looking—bears no trace of treatment except that of enhanced beauty. Get these inexpensive ingredients at your druggist's and try this marvelous saxolite lotion to-day.

Millbrook Personals

MILLBROOK, April 30—Miss Bessie Janes, of Toronto, is visiting her parents, Mr. and Mrs. Janes.

Miss Mary Turner and Miss Edna Eastcott, of Toronto University, are home for the holidays.

Mr. Wm. Porteous left on Tuesday for Doherty, where he will be employed by the Government at fire ranging.

Rev. W. H. Higgs was a visitor to Belleville on Monday.

Mrs. W. H. Williamson and babe, of Alberta, are guests of her parents, Mr. and Mrs. George Sock.

Mr. George Raymes, Mr. H. Richards, and daughter, Miss C. J., Mrs. C. W. Richards and son, Basil, motored to Peterborough on Sunday and were guests of Mr. and Mrs. G. W. McKim.

Mr. and Mrs. Jas. Fee called on Millbrook friends Saturday.

Miss Mattie Fitzgerald is visiting friends in Toronto.

Mr. Vincent Wetherup, of Peterborough, was in town Monday on business.

Union Sacramental service next Sunday morning, 11 a.m., at Cavan Methodist Church. Rev. W. H. Clarke will preach. All welcome.

Mrs. Vincent Wetherup and Mrs. Walter Wetherup, were guests of Toronto friends last week.

Mrs. Martin Brock was a visitor to Peterborough on Saturday.

Sergeant Muspratt is a guest of his brother, Mr. Albert Muspratt. Sergeant Muspratt has just returned from overseas. He was gassed a year ago.

Mrs. Lefroy, of St. Catharines, is a guest of her mother, Mrs. A. Wood.

MENNONITES EXEMPT. OTHER FARMERS PROTEST

AGINCOURT, April 30.—Although there is no lack of help so far, the farmers are very dissatisfied with the new conscription regulations, especially in the vicinity of Markham, where there are many Mennonites. In some cases on neighbouring farms there are three or four Mennonites exempted in one place, while on the next the only son is drafted. A meeting to protest against the new measure will be held at Markham on Tuesday, and a meeting for the same purpose will be held at Stouffville later in the week.

Are Hard Times Coming?

Yes, for the man that wears tight boots, but his corns are relieved quickly by Putnam's Corn Extractor. No pains and certain cure. That's Putnam's. Use no other, 25c at all dealers.

It is Easy To Talk Patriotism

Make a sacrifice of some of your much-loved Meat menus and eat more Fish, so that our fighting brethren can have the stronger foods.

We are making it easy for you to have a variety of FRESH CAUGHT LAKE AND SEA FISH every day of the week.

Early Strawberries
Rhubarb, Lettuce
Tomatoes, Green Onions
Cucumbers, Celery
Choice Potatoes

Pineapples, Grape Fruit, Bananas, Oranges, Lemons, Apples & Maple Syrup

Douros & Gettas

376 George St. Phones 1849

MUSIC AS RECREATION

Recreation is essential for the health and well-being of the family, and music is essential for a recreation that is totally relaxing and instructive.

Are you doing without music in the home because no one plays? In these days of marvelous inventions, that is no excuse for the lack of music.

There are people who have been wise enough to purchase player-pianos, organs and phonographs, slightly used, therefore cheaper, by securing them through Heintzman Hall, Peterborough, Royal Bank Buildings, Hunter Street.—B. H. Britton, Manager. 'Phone 258.

"NOW DOCTOR" You Said Something!

Patient—"Doctor, I have lost my appetite; I can't sleep; I feel tired and stiff all the time; I wake up every morning with a headache; I have a perpetual grouch; and I feel like a dead one."

RIDE A RED BIRD and Save Money

Doctor—"Well, well., You are in a bad way, old man; but you still have a chance.

"You're not thinking right., Go right to

ASHBY'S Bicycle Shop 214 Stewart St.

buy a Redbird Bicycle and ride about ten miles every day."

RIDE A REDBIRD.

Model

ELECTRIC SHOE SHOP
166 SIMCOE STREET

Fashionable Footwear for Men, Women and children. Half soleing and repairing. I use Specially Tanned Oak Sole Leather, guaranteed to keep out water. Soles sewed by Hand. Neolin Soles and Rubber Heels put on.

"Its Convidence that does it"

Onion Seed

White & Yellow Dutch Sets
Prolific Multipliers

Seed Potatoes

IRISH COBBLERS
EARLY BUCKEYE
EXTRA EARLY EUREKA
EARLY SIX WEEKS

By Peck or Bag

Also Ferry's Garden Field and Flower Seed by the Pound, Ounce and Package

This is to be another Garden Year

PORTER S. WHITE CO.

334 George St. Phone 208

Lillico's Special

FOR THE BALANCE OF THE WEEK

We still have a quantity of package teas, with the old price labels and these are extra good buying now.

Salada Tea reg. 60c for .....
Salada Tea reg. 70c for .....
Lipton's Tea, reg. 60c for .....
Red Rose Tea, reg. 70c for .....
Red Rose Tea, reg. 60c for .....
Black Tea, a splendid 55c grade, for only .....

Orders of $1.00 or more, delivered any part of the city.

J. E. Lillico

'Phone 492. Cor. Charlotte and Pa

Cement Lime

Hard Wall Plaster
White Rock Finish
Mortar Color
Plasterer's Hair
Plaster Paris

FOR SALE BY

Thos. A. Rehill

210 Wolfe Stree
Near C.P.R. Station
Phones Office 245; House 1372

Hooper's Lunch Room

A Home-like place to meet your friends for a Lunch or quiet cup of Tea. It will prove a restful and delightful repast. Here you will find, at any hour, a varied Bill of Fare served in a Home-like manner satisfying to the most fastidious man or woman.

Orders for Private Parties and Public Functions attended to.

T.H. Hooper

3 Stores { 327 George, Phone 169; 414 George, Phone 1342; Geo. & Dublin, Phone 291

Western Canada's Live Stock Trade Increasing

(1) Calgary Stock Yards. (2) First Prize Aberdeen Angus Bull.

THE effects of the increased production campaign in Western Canada are already noticeable. All over the country farmers are enlarging and improving their herds, while many others, desiring to emulate their success, are entering mixed farming in earnest. Besides feeling it a patriotic duty to produce as much food as possible, more and more farmers are finding that mixed farming in Western Canada pays. Of course, this is not a new realization. The most successful farmers of the West are those who have divided their attention between grain growing and live stock raising, but the possibilities of quick returns with the former have blinded many to the advantages of the latter. Notwithstanding the high prices now being obtained for wheat, oats and other grains, prices which a few years ago were undreamed of—mixed farming is becoming increasingly popular among the farmers of Western Canada. Nothing is too good for them. They have money to invest and are investing it wisely with an eye to the future. The country is continually being scoured for well bred animals. Just now word has been received that more than a hundred pure bred Aberdeen-Angus females and bulls from the best herds of Iowa and Illinois have been loaded for shipment to Western Canada. These are choice specimens from the herds that have been producing the grand champion carloads and individuals at the International Live Stock Show; they will become seed stock for the farms and ranches of the Prairie Provinces.

The movement of pure bred stock to Western Canada is going on continually—from day to day, from week to week. To-day it is Aberdeen-Angus and Shorthorns, yesterday it was Jerseys and Herefords; last week all these and others breeds as well. One day dairy cattle predominate, another day beef cattle, and another dual purpose animals. They are brought from Eastern Canada, from all parts of the States, from England and Scotland, and even from other parts of Europe. Already possessing some of the largest and most valuable herds of particular breeds of cattle, the Western Provinces of Canada bid fair to become one of the greatest cattle countries in the world. They have every advantage for the raising of cattle economically—healthy climate, low priced lands on which grow nourishing foods, an abundance of clear water, convenient markets, etc. And, what is more important, these advantages are beginning to be fully recognized by the settlers, who are making use of them to their own and the country's profit. —R. J. C. S.

Willard Again

'Knock-Out Blow' is Sure to Come

Now is the time when Car owners experience trouble when about to start their cars. It will be an awful blow when they find that their Battery is DEAD. They will then Regret that they did not take advantage of our—

Willard Station Service

Which is a sure Hospital for Sick Batteries.

A STITCH IN TIME SAVES NINE.

If you have any Car Troubles, or if you think your Battery needs a DOCTOR, bring them to our Hospital. Drive up and let us look your car over.

GRANT & THORPE

ELECTRICIANS, ETC.—WILLARD SERVICE STATION.

418 George Street Phone 798

A Whole Store Full of Extraordinary Opportunities
At the Hall Store During the Month of May

Money Saving Bargains That Sparkle With Value

WE BEGIN this May Sale on Wednesday with Offerings that are more extraordinary than ever. With the wholesale market showing ever increasing prices on all lines of Dry Goods and with prices higher than they have ever been—we are able by foresight and a thorough knowledge of market prices of the present day

To Offer You Values That Are Truly Marvelous

ALL DEPARTMENTS are joining to make this the most remarkable sale ever held here. The offerings of good clean merchandise at very low figures are well worthy of your closest attention. Now—when wholesale figures make normal figures at retail impossible, we are quoting pices that would have been remarkably low too or three years ago.

In a few Cases, Quantities are Limited, Come Early for Bargains

THINK OF THIS!
50c PLAIN PILLOW COTTON, 39c Yard
With cottons rapidly advancing in price this is a real genuine Bargain. Plain Pillow Cotton. Made from pure cotton yarns. Evenly woven, soft finish, 40 inches wide. Regular 50c yard.... While it lasts. May Sale, yard..... **39c**

WRAPPERETTES — MOSTLY DARK COLORINGS—35c Qualities—May Sale, 25c Yard
Now is your opportunity to buy good serviceable wrapperettes at a greatly reduced price. Neat styles, and pretty all-over patterns. Mostly dark colorings. 35c qualities..... May Sale, yard **25c**

25c LONSDALE CAMBRIC—One Yard Wide May Sale, 18c Yard
A most remarkable Bargain—Lonsdale Cambric—Woven from fine soft cotton yarns. Nice smooth surface, free from dressing, fine soft quality, very suitable for women's and children's wear. Regular 25c. A limited quantity..... May Sale, yard **18c**

COTTON CASHMERETTES—PLAIN COLORINGS—Regular 40c—May Sale, 23c Yard
Almost Half Price for these plain Cotton Cashmerettes. Good dependable qualities, close firm weave, fine cashmere twill, colors of light blue, navy blue and green. The width is 36 inches, and the price spells speedy clearance. Regular 40c..... May Sale, yard **23c**

75c PALM BEACH WASH SUITINGS—IN THE SEASON'S NEWEST COLOURINGS, Yard 47c
A lovely soft quality—Palm Beach Wash Suitings—Lustrous finish, full 36 inches wide. Very suitable for women's wash dresses, suits and skirts, in colors of navy, maize, rose, pink, mauve, grass green and sand. This is a regular 75c value and will wash and wear to your entire satisfaction. A limited quantity.... Come early. May Sale, yard **47c**

Wouldn't You Like a New Suit?

The woman who has not yet punchased her Spring Suit should not miss this opportunity. Owing to the scarcity of material, this May suit offering is phenomenal.

Women's Suits — Smart up-to-the-moment styles in fine all-wool Serges. In colors of green, navy, black, sand and brown. Regular up to $32.50. — May Sale **$25.00**

Women's Suits — Pleated and mannish styles — with novelty braid and button trimmings. Fine all-wool serges in a good range of new colorings. Regular up to $42.50. — May Sale **$35.00**

Women's Suits — High class, exclusive New York Model Suits. All our high-grade suits are included in this offering. Regular $55.00, $60.00 and $65.00. — May Sale **$50.00**

NECKWEAR
At this price we are showing some of the smartest conceits in New Neckwear including Satins, Organdies, Piques and Crepes, in Tuxedo, Petuna, Buster Brown and Vestees effects. The newest novelties are here at the May Sale.. Price..... **85c**

MOIRETTE UNDERSKIRTS
About 200 in fine soft Moirette, made with pleated sectional flounce, in shades of navy, black, brown, Nile, purple, rose and Copen. Regular $1.50..... May Sale **$1.39**

$1.25 MISSES' SATIN PETTICOATS, 79c
Made from a good lustrous Sateen, with pleated flounce. Black only. Misses' sizes only. Regular $1.25..... May Sale **79c**

CHILDREN'S $2.50 SAMPLE DRESSES, $1.50
Many styles to choose from. All samples. Made up from good Ginghams in all the new stripe, check and block designs. Sizes to fit 6, 8, 10 and 12 years. Regular $2.50. May Sale **$1.50**

79c CHILDREN'S ROMPERS 50c
Here's a chance to save—Children's Rompers and Creepers—Well made from good wearing Ginghams, stripe and check designs. Good selection of colors. Regular 79c..... May Sale **50c**

EMBROIDERIES
Beauties for 12½c
15c & 18c Qualities
The very Embroideries you want for trimmings, etc. Neat designs in edgings. Nice fine soft qualities, 2 to 4 inches wide, in a big selection of dainty patterns. Regular 15c and 18c yard. May Sale, yard.... **12½c**

DAINTY AMERICAN STRIPED VOILES
Reg. 50c—While They Last, 23c Yard
About 300 yards of lovely striped American Dress Voiles. A beautiful fabric that will make up very effectively into summer dresses and blouses. Fast colorings. Neat pleasing stripes..... Regular 50c. While They last, May Sale, yard..... **23c**

SHORT LENGTHS IN ART SATEENS
25c Qualities—May Sale, Yard 12½c
Special purchase of mill ends in fine Art Sateens. Lengths range from 1 to 10 yards. Big selection of neat floral designs. Suitable for cushions, lamp shades and window draperies, Regular 20c and 25c yard. A Big Bargain. May Sale, yard..... **12½c**

Reg. 35c STRIPED COTTONADE—May Sale 25c
Save 10c a yard on this. Good serviceable striped Cottonade, in Oxford shade, 34 inches wide. A very useful material for men's shirts and children's rompers. Regular 35c..... May Sale, yard..... **25c**

ENGLISH FLANNELETTES—MILL ENDS
35c Qualities—May Sale, Yard 25c
Mill Ends—in good quality English Flannelettes. Lengths from 1 to 8 yards. The lot includes plain khaki flannelettes, plain and stripe Oxford flannelettes, as well as the staple flannelettes in pink and blue shades. Neat stripe designs. Good reliable..... qualities. Regular 35c. May Sale, per yard..... **25c**

BUY COTTON SHIRTINGS NOW
35c and 40c Qualities—May Sale, 25c Yard
Seldom such a splendid Bargain is offered in good staple Shirtings. A clearance of short ends and odd lines. The real serviceable kind. Running in lengths from 3½ to 10 yards. Stripes checks and all-over patterns. Mostly dark colorings. Fast dyes. Regular 35c and 40c. They won't last long at this price..... May Sale, yard **25c**

Stylish, Serviceable & Dependable Hosiery

HOLEPROOF HOSIERY, 40c
A big special for the May Sale—Women's Lisle Thread Hose—Holeproof Quality. Black and white only. Sizes 8½, 9 and 9½. Extra Special—..... May Sale, pair **40c**

SILK LISLE HOSE, Pair 60c
Highly Mercerized Silk Lisle Hose—unequalled quality, shaped to fit correctly. Black, white, suede and mid. grey. Reinforced where most wear occurs.. All sizes. May Sale, pair..... **60c**

BLACK COTTON HOSE, 25c
Ladies' Black Cotton Stockings—full fashioned and seamless, woven from fine Egyption cotton yarn, fast dye..... All sizes. May Sale, pair..... **25c**

SILK HOSE, Pair $1.00
One of the best silk stocking values in the trade to-day. Cannot be duplicated at the present selling price. Women's Silk Hose—in black, white and all the fashionable colors, perfect fitting, deep hale garter welt. May Sale, ... pair **$1.00**

75c to $1.00 New Wash Fabrics May Sale 39c yd.

At the very beginning of the season we offer you a surprisingly pleasing Bargain in New Summer Wash materials including—plain and stripe voiles, marquisettes, novelty checks and novelty stripes, in the season's newest colorings and designs. All new goods suitable for all kinds of summer costumes. Regular 75c and $1.00 a yard. May Sale,..... per yard **39c**

SCOTCH CRASH TOWELING THAT WILL SELL QUICKLY AT 25c YARD
Its our regular 40c Scotch Crash Roller Towelling. Close weave, heavy weight, and very absorbent quality. 16 inches wide. An extra special bargain during the May Sale,.. at, per yard **25c**

Silk and Wool Dress Fabrics That Will Convince You Early Buying Is Wise

$1.00 IVORY HABUTAI SILK, Yd. 69c
36-inch Habutai Silk—very popular for dresses, waists, and underwear. Will not split or cut. Medium weight, will wash nicely. Ivory only. Regular $1.00.. May Sale, yard **69c**

$1.00 DRESS POPLINS, Yard 88c
Very popular this season for Suits and Dresses. Finished with a bright lustrous sheen. Fast colors and very firm. Navy purple, Belgium blue, Alice blue, nigger brown, Nile green, sand, taupe. 38 inches wide..... Regular $1.00. May Sale, yard..... **88c**

COLOURED SILKS, Yard $1.75
Silks are fashionable and here's a splendid value—Colored Jap. Silks—Rajahs and Hirashike's, 33 inches wide, in a magnificent range of all the leading and much wanted colorings, for summer dresses and blouses. See these—for value they are unequalled. May Sale, yard..... **$1.75**

$4.00 ALL-WOOL POPLIN, Yard $2.89
If you plan to have a tailored suit made to order, or if you have in mind the purchasing of material for a new dress, we suggest that you see this pure wool poplin—in two shades of navy blue. 56 inches wide, and regular $4.00. May Sale, yard **$2.89**

Aprons, Always Wanted. May Sale Bargains

BUNGALOW APRONS 49c
Cut in good liberal sizes from good quality of percale. Belted back, collar, cuffs and pocket finished with white piping. Regular 69c.. May Sale..... **49c**

DRESS APRONS, 69c
Can be worn either as a dress or an apron. Just the thing for housecleaning time. Can be adjusted in a moment. Cut from good wearing percale, stripe designs. Most dark colors. Regular $1.25..... May Sale, each..... **69c**

Corsets at Real Bargain Prices

$5 GOSSARD CORSETS $3.98
A few pairs only of Gossard front lacing Corsets. Discontinued lines from regular stock, odd sizes in real good models Regular $5.00..... While they last..... **$3.98**

$4 KABO CORSETS, Pr. $1.00
Small sizes only, in Kabo Corsets, 18 and 19. Well boned, and in good models. Medium high bust. Regular $4.00. While they last, pair..... **$1.00**

$2 COUTIL CORSETS, $1.39
A special May Sale lot of fine Coutil Corsets. Fashionable new model, very comfortable and well boned. Four elastic suspenders. Regular $2.00..... May Sale, pair..... **$1.39**

Blouses--Tailored Styles $2.00

In fine white Habutai Silk and dainty stripe Madras. All the new spring tailored styles. Convertible and tuxedo collars. Smart, new and up-to-the-moment. Regular $2.50 and $3.00. May Sale.. **$2.00**

White Honeycomb Bedspreads Priced for Quick Clearance

$3.50 BED SPREADS, $3.48
Extra large double bed size. Nice honeycomb weave. Regular $4.50 ... May Sale, each..... **$3.48**

$4.00 BED SPREADS, $2.69
New patterns, in white Honeycomb Spreads. Double bed size, fringed ends. Regular $4.00..... May Sale **$2.69**

$3.50 BED SPREADS, $2.48
Single bed size. Honeycomb Quilts. Medallion centre. Neat border.... Regular $3.50. May Sale..... **$2.48**

SMART SILK GLOVES, 85c
In black, white and costume shades. Wrist length, double tip fingers, guaranteed. Lovely quality. Unbeatable value. May Sale.. pair.. **85c**

Wilton Rugs Priced To Make Them Sell on Sight

If your dining-room, parlour, living-room or hall-way is in need of a new rug here's a chance to pick up a serviceable Wilton at a real bargain price.
These Wilton rugs are slightly imperfect in design—but the imperfection is very slight and will not impair the wearing quality of the rug. Wilton Rugs are famous for wear—and these can be had in great number of sizes—in good Persian designs. These rugs are marked for quick clearance at from 50 to 75 per cent. below regular value. The sizes range from 6 ft. 9 in. by 9 ft. up to 12 ft. by 9 ft. Priced at from ..... **$22.50** UP TO **$47.50**

See Our Range of Curtain Materials — Marquisettes, Madras and Nets at 39c Yd.
They are qualities that cannot be duplicated to-day for anywhere near our May Sale price, and are in the finest of bedroom and living-room designs. Colors of ecru, ivory and white. May Sale Price..... yard **39c**

SCOTCH LINOLEUM
Heavy qualities in Pure Scotch Linoleums. In fine floral and conventional designs. The next price for this linoleum, if it can be purchased at all, will be from $2.00 to $2.50 per square yard. 2, 3 and 4 yards wide. May Sale Price, per square yard— **$1.15** AND **$1.35**

If You Need New Coverings for Your Furniture or New Draperies for Your Windows
You will find in this selection just what you have been looking for at greatly reduced prices.
They are in heavy Tapestry Chintzes, Shadow Chintzes and Chintzes in striking floral and conventional designs. In every color combination that you could imagine. Regular $1.25, $1.50 and $1.75 yard. May Sale Price, yard..... **$1.00**

The Hat You Need at a Price You'll Like. That's what You'll find at this $5.00 Sale

This is an Outstanding event—A sale of smartly trimmed Hats, the prettiest of new models—in black and costume colors. Grouped to sell during the May Sale..... at **$5.00**

EVERYDAY HOUSE DRESSES
May Sale Price, $1.39
Serviceable every day dresses of stripe Percale. Made up in smart styles in good full sizes. A very neat fitting dress and one that will give exceptional service. Be on hand early for this wonderful value. May Sale, each..... **$1.39**

A SPECIAL OFFERING IN WHITE BATH TOWELS, Ea. 63c
Large size Bath Towels, in white only. 25 x 46 inches. Good absorbent quality, heavy close nap, nicely hemstitched. Regular 90c. Buy now and save..... May Sale, each..... **63c**

35c STRIPED COTTON BED TICKING, Yd. 25c
About 80 yards only of this 35c quality heavy striped Bed Ticking. Suitable for pillow coverings or canoe cushions. While it lasts,... May Sale, per yard..... **25c**

Underwear that will give you Satisfaction and Comfort

KNIT VESTS 40c Ea., 2 for 75c
Women's fine Cotton Knit Vests. High neck and long sleeves, suitable weight for present wear. May Sale,..... each..... 40c, 2 for **75c**

WOMEN'S VESTS AND DRAWERS, 50c
Spring weight Cotton Underwear. Correct weight for between seasons. Vests and drawers to match. White only. All sizes. May Sale, garment..... **50c**

BALBRIGGAN UNDERWEAR
For those who like Balbriggan Underwear here is a splendid Bargain. Fine soft Balbriggan, vests and drawers to match. Some slightly counter soiled. Vests have low neck and no sleeves. Drawers ankle and knee length. Regular $1.50. May Sale,..... garment..... **98c**

RICHARD HALL & SON LIMITED

649th Bargain Annex Event

Bargain Annex Registered

Wednesday, May 1st, 1918

SPECIAL NOTICE

As a war-time measure, starting to-morrow this store and our Redfern store will close at 5 o'clock, Saturday 9.30, for the next four months. The Annex will close at 5 o'clock.

OUR DAILY CALENDAR

If your friend has got a heart, there is something fine in him
Cast away his darker part cling to what's devine in him.
—UNKNOWN

39c FINE LACE CURTAIN NETS, 19c YARD—Second Annex sale of all-over lace curtain nets. They are 40 inches wide, especially fine quality and in two patterns, both in white and ecru. Six months ago they were regular 29c value and that means more now. Bargain Annex price, yard.. **19c**

GIRLS' $1.29 GINGHAM WASH DRESSES, 79c — Only a small lot of these good quality gingham dresses. Fancy plaid and check patterns in sizes 8 to 12. Pretty made and serviceable dresses that would be good value at the regular price, $1.29. Bargain Annex price..... **79c**

$1.50 YARD-WIDE TAFFETA SILK, 69c—To clear on Wednesday in the Annex. Only two colors, Pekin blue and Emerald green in excellent quality taffeta silk. Our regular $1.50 line, but in these two shades we are somewhat overstocked. Less than half price, clearing in the Annex, yard..... **69c**

LEADER

$2.00 GRASTEX FLOOR RUGS, $1.59

New Grastex floor coverings, very service able rugs, size 3 x 6 feet. A splendid assortment of two color patterns in blues, browns, greens and reds. Well finished and made extra strong with a cloth binding all around. Good value, a regular $2.00 mat. Bargain Annex price..... **$1.59**

A smaller size, 21-2 x 5 feet. Same quality. Bargain Annex price..... **$1.19**

$1.00 BLACK SATEEN UNDERSKIRTS, 79c—Good quality mercerized sateen underskirts, made with a deep fancy flounce and draw tape at waist band. If you want a new underskirt and one that will wear, this is your chance to get one at a low price..... Wednesday Annex price..... **79c**

65c BLEACHED TABLE DAMASK, 47c YARD—Full bleached table damask, 56 inches wide, and it could not be bought at the linen mills to-day for the Annex price. There is a good selection of patterns. A very special value in the Annex on Wednesday..... yard..... **47c**

29c AND 35c WIDE SATIN RIBBONS, 19c YARD—Odd lines from our regular stock, duchess satin ribbons in colors, blues, greens, brown, black and tan. They are 4-5 inches wide and are worth 29c and 35c. To clear in the Annex on Wednesday..... yard..... **19c**

LEADER

500 YARDS 40c WHITE DRESS VOILES, 29c YARD

One of this season's most favored dress materials, an excellent quality plain white voile. Soft mercerized finish, tape border and full 38 inches wide. This dainty, pretty fabric is regular 40c value. You should not miss such a great opportunity to save. Bargain Annex Leader.. price, yard..... **29c**

LEADER

75c, 65c and 50c NOVELTY DRESS VOILES AND MUSLINS, 29c

One thousand yards, an extensive assortment of fashionable dress voiles and muslins. All are double width and measure 36, 38 and 40 inches. A comprehensive array of colorings in the newest and daintiest floral and conventional patterns. Our regular stock prices are 75c, 65c and 50c for this pretty and very popular dress material. Bargain Annex Leader price yard..... **29c**

Millinery Straw Braids, bunch..... 25c
Millinery Flowers, bunch..... 25c
Millinery Straw Hat Shapes, each..... 75c

Three big Annex bargains in millinery. Straw braids are in lengths of 6 to 10 yards, and formerly sold at 10c and 15c yard. The flowers were regularly 50c and 75c a bunch. And there is a splendid selection of attractive hat shapes of $1.50 to $2.50 value. All are decided Annex bargains on Wednesday.

$1.49 WHITE MARQUISETTE BLOUSES, 79c—Only a very little more than half price for these fine white blouses that are well and attractively made. Fancy pearl buttons, sailor collars with striped border trimming, in all sizes, 36-42. Regular price is $1.49.. Worth coming early for on Wednesday..... Annex price..... **79c**

LEADER

$1.19 AND $1.25 LADIES' WHITE NIGHT GOWNS, 89c

Ladies' fine quality white cambric and Lonsdale night gowns, in sizes, 54, 56, 59 and 60. Prettily made in "Mother Hubbard" slip-over style with dainty embroidery trimmed yokes and lace edged neck and sleeves. A really great bargain, our regular prices are $1.10 and $1.25, and the Bargain Annex price for Wednesday..... **89c**

50c SHEPHERD CHECK DRESS GOODS, 34c YARD—New plaid over-check and black and white check dress goods, 36 to 38 inches wide. A good quality, and to-day it is splendid value even at 50c, and you can buy it in the Annex on Wednesday, yard.. **34c**

25c WHITE INDIAN HEAD SUITING, 17½c YARD — A fine quality, pure bleached white Indian Head suiting. Full 32 inches wide and the regular stock price is 25c. A great saving opportunity if you buy it in the Annex on Wednesday at the Annex price..... yard..... **17½c**

MEN'S 85c NEGLIGEE SHIRTS, 49c EACH— A few clearing lot of men's good quality negligee shirts, made in coat style with attached cuffs. Mostly black and white stripe patterns, sizes 14-16. The regular stock price is 85c. To clear in the Annex at **49c**

The CRESSMAN Company Limited

LEADER

65c OVERALL APRONS, 47c

A nice big apron, just the thing you need for your house work. Made of good quality percale, buttoned at the back and has a large size pocket. Light or dark colors with large or medium stripes. They are well worth the regular selling price of 65c. On Wednesday, Bargain Annex Leader price **47c**

The CRESSMAN Company Limited

CRESSMAN WELFARE CLUB FORMED LAST EVENING

Sixty Employees of the Company Met at the Empress Hotel and an Enjoyable Evening Was Spent

OFFICERS ELECTED

The Cressman Welfare Club, the first society of its kind ever formed in the city, was organized last night at the Empress Hotel, and to-day is a reality, and a definite working order. It had long been the idea of Mr. E. E. Bates, a member of the firm, that the idea of a definte amount paid by each member to a central fund, to be devoted to any member should sickness detain him from work, would be a benefit of no small importance. As the system stood up to yesterday, over-time was paid, lost time docked. Under the rules of his idea things would be readjusted, and a form of accident and sickness insurance instituted.

At 6.30 last night the sixty members of the Cressman Company met at the Empress where a most enjoyable hour was spent in the grill room. Mr. Graham had with his customary thoroughness, prepared a sumptuous repast. Toasts proposed by the chairman, Mr. E. Manning, were responded to as follows:

The King, responded to by Mr. H. E. Raynor.

The Firm, responded to by Miss Walker.

A PROGRAMME.

Following the dinner a programme was given in the upstairs parlour by talent from the staff:

Solo, Miss Metheral.
Solo, Mr. Carlisle.
Piano solo, Miss Gardiner.
Solo, Mr. Ford
Solo, Mr. Wolff.

AN ADDRESS.

Mr. J. E. Bates gave a splendid address on the benefits of Brtoherhood, Cooperation and Education in wrk.

He suggested that organization could amongst other great benefits, materially assist in making for better facilities for the holiday seasont. A club owned cottage which all could share in their particular vacation time, might be a feasible plan.

Lastly Mr. Bates spoke on the duty of the employees to the employer. "We must find our own faults," he said, "before we look for those of our employers. Some of our faults led to a considerable loss annually to those for whom we work. Three instances of such loss are: That of lateness, wrong measurement and wilful habits of giving samples. All of these faults could be remedied by the employee before looking for faults in the employers. Some of our faults lead to a the employees to correct from a standpoint of honor

DISCUSSION.

Following Mr. Bates' address a discussion, ending in the drafting of the following rules, took place:

Name: The Cressman Welfare Club.

Members: All regular employees of the Cressman Company will be eligible to benefits as provided in Sections 1, 2 and 3.

It shall be necessary for employees to have paid their monthly dues to the Welfare Club in the service of the Cressman Company, before they become eligible for benefits.

All dues to be paid in advance to the treasurer.

That employees will draw benefits for 13 weeks only in any current 12 months.

All sick benefits shall be under the control of the executive officers, and the visiting committee.

The membership shall be divided into three sections, namely:

First Section: Members shall consist of those receiving a salay of $7 per week or under; second section, members shall consist of those receiving a salary of $10 per week or under; third section, members shall consist of those receiving a salary of over $10 per week.

The monthly dues of each member of—

1st Section shall be 30c per month.
2nd Section shall be 40c per month.
3rd Section shall be 50c per month.

After member shall have paid into Club one year they shall upn leaving the employ of firm receive one-half of said money, less the amount paid them during their employment for sick benefits.

Any member, who shall be unable "by reason of illness or accident" to follow their occupation for the space of days or more, shall be entitled to benefits.

If a member of the 1st Section, the rate shall be $3 per week.

2nd Section, $4.50 per week.

3rd Section, $6 per week.

In case of illness or accident notice must be sent immediately to Secretary of Club.

The beneficial terms will date from receint of notice unless otherwise ordered by the Executive Committee.

The officers shall be: President, Vice-President, Secretary, Treasurer, and a Welfae Committee of three.

The officers to be elected yearly by ballot; the Welfare Committee to be elected quarterly.

OFFICERS ELECTED.

The officers elected to the Club were:

President—J. E. Bates.
Vice-Pres.—Miss Williams.
Treasurer—Miss M. Michael.
Committee—Miss Logan, Miss Davidson, r. A. E. Wolff.

VOTE OF THANKS.

After a hearty vote of thanks had been moved to the firm for the successful evening the meeting broke up with the National Anthem.

LIVE STOCK MARKET

Toronto, April 30. — Market steady in all lines; trade slow. Receipts, 458 cattle, 74 calves, 600 hogs, 5 sheep. Export cattle, $13 to $14.50; export bulls $9 to $10.50; butchers' cattle, $10.50 to $12.00; butchers' cows $10.50 feeding steers, $9.50 to $10.75; sheep ewes, $14 to $16; lambs, $19 to $20.50; hogs fed and watered, $20.50; calves $12 to $14.50.

FIVE BUILDING PERMITS ISSUED

Five building permits were issued during the past two weeks from the city hall, as follows:

A. Gagnon, bungalow, 61 Smith St., $800.

Taylor Estate, repairs, 313 George Street, $50.

W. W. Cole, garage, 577 Downie Street, $35.

E. B. Fowler, garage, 277 Rubidge Street, $80.00.

J. Goselin, repairs to house, 515 Downie Street, $100.

The Budget May Precipitate Long Drawn Out Debate

Majority of the Members Have Got their Bearings and Like the Town Council Will Want to Talk all night.

OTTAWA NEWS

(Special to Examiner.)

Ottawa, April 30.—Already a very considerable number of members of the Opposition side have expressed a desire to speak on the Budget debate, and as a consequence it promises to be of longer duration than that on any subject yet before the House. The debate on the address at the opening of the session has traditionally been the longest drawn out, but this session there are one hundred and twenty five new members in the House who had not at the time got their feet or their bearings. So it petered out in one day. Since then, however, most of them have become acclimitized to the atmosphere of the Chamber, and the debate on the Budget, which permits the utmost latitude, and in the course of which any subject under the sun may be discussed, will undoubtedly develop their attention to finance. Others probably will not. Upon the nature of the proposals of the government, will largely depend whether any amendment will be offered by the Opposition.

ABOLISH DUTIES.

At the commencement of the session it was rumoured that a resolution calling upon the government to abolish duties on agricultural implements would be moved and seconded by Dr. Molloy of Provencher, and W. H. White of Victoria respectively. But both of these members have departed west for seeding operations and there does not appear to be any immediate inclination on the part of the other members of the opposition to precipitate the question at the present time.

The railway question, the question of labour and greater production, the cost of various commissions, and committee alleged election scandals, shipbuilding, etc., all these subjects will find airing during the debate.

Ald. Dobbin Is The Registrar For West Peterboro'

Ald. Dobbin and Mr. R. B. Rogers have been appointed registrars for West and East Peterborough respectively to supervise the census of all persons, men and women, between the ages of 16 and 60. Ald. Dobbin was notified of his appointment several days ago, but the public announcement appears for the first time in a despatch from Ottawa to the morning papers to-day. This registration of the man and woman power of Canada will take place about the end of June. A meeting has been called in Toronto next Saturday.

RED GUARDS WERE DEFEATED

Nearly 6,000 Killed Or Taken Prisoners

Special to The Examiner:

COPENHAGEN, April 30.— White guard forces in the capture of Viborg killed or took prisoners nearly 6,000 Red Guards who attempted to break through the lines, according to a despatch received from Vasa to-day. Other Red Guard forces are reported fleeing in Western Servala and Western Trentsars

Viborg is the capital of a Finnish province situated on the Bay of Viborg, 75 miles north-west of Petrograd

FEWER DOG TAGS.

Demand Is Very Much Less Than Last Year—The Dog Catcher Has Decimated Their Number.

The work of Dog Catcher Gates shows its results in the diminished number of dog tags that have been sold this spring. On April 29th last year there had been 374 tags distributed, and this afternoon, April 30th, there have been only 126 taken out. Those who still have dogs are reminded that they must buy new tags, and that the time is now expiring for the old licenses.

GIRL GUARDS MEET TO-NIGHT

The Girl Guards of the S.A. Temple will meet for drill to-night at 7 o'clock sharp, and then do a hike down to Byersville to the great musical meeting given by Adj. Urquhart and his daughter, Miss, at 8 o'clock.

CARPENTER.

George Sloan, Carpenter and Contractor, 518 Chamberlain street. 'Phone 1431. 29d-94-969

BOARD OF TRADE MEETING THURSDAY

At the meeting of the Board of Trade to be held in the Council Chamber on Thursday evening, the 2nd of May, at eight p.m., all citizens are invited to be present and to take part in the discussion of the subjects to be considered, "Vocational Training" and "Street Railway Extension." The Board of Trade is making a special effort this year to interest the citizens generally in its activities and this is an excellent opportunity for the citizens to show their appreciation of the work being done by a few residents, for the benefit of the whole city and district. In other cities, Boards of Trade are very active organizations and the present Board appears to be taking its rightful place in the activities of the city, and its success and usefulness will depend on the co-operation and encouragement given by the citizens.

MEMBERSHIP.

Membership in the Board costs little and everyone who takes an interest in the development of the city, and such class should include all citizens, ought to be members. Application for membership received before the meeting by the Secretary, Mr. B. D. Hall, accompanied by the membership fee, $2.00, can be voted on at the meeting and the applicant installed as a member at once. Prompt action would be appreciated by the officers of the Board.

Post's Bed Bug Poison Kills This Pest

Post's Bed Bug Poison is the best and most reliable remedy to kill Bed Bugs. Apply to the infected parts with a brush. One application will get rid of this pest. Sold at Lynch's Drug Store, 168 Hunter Street, Peterborough. 2d-30-2

WET GOODS HAS BEEN DELIVERED

The 8 o'clock G.T.R. train was an hour late and the 8.10 G.T.R. was forty minutes late because of the detention of the trains at Bonaventure station, Montreal. Each passenger's luggage was searched for "wet goods." To-night at midnight the express companies will turn all their undelivered or uncalled for liquor over to the license inspector at Montreal. The local express companies, however, state they have none to turn in. The delivery of Peterborough's consignment was completed over a week ago.

Let Us Store and Insure Your Furs

Against Moth, Fire and Burglary

Why take any risk, when the cost entailed is so very little, and we will send for them and issue a Receipt. Phone 340.

Barries' Ltd.
Peterboro
Branches: Regina, Moose Jaw, Saskatoon

Note:—This Store will close every Evening at 5 p.m. and on Saturday's at 9:30 p.m. until further notice.

Early Rising Alarm Clocks

Just the thing to waken you up during the dark "Daylight Saving Mornings. We have them in all sizes & prices from Big Ben down, at $1.50 up to $4.00 each.

SCHNEIDER'S JEWELLERS
367 George Next Turnbull's
Marriage Licenses Issued

New Arrivals in
Misses' and Children's Hats

We have just placed in Stock a most exclusive variety of these goods in Milans, Panamas and Java Straws.

Call and see these smart styles

W. E. LECH Manufacturing Furrier and Hatter
336 GEORGE STREET NEAR SIMCOE ST

Barries' Ltd.
Peterboro, Ontario
The Ready-to-Wear Department
(The House with Exclusive Styles)

Suit Special for This Week Only

NAVY SERGE, button trimmed, blue corded silk collar..... $33.75
BLACK SERGE, trimmed buttons and belt, tailored collar..... $33.75
GREY GABERDINE, trimmed buttons and gray satin, tuxedo collar..... $58.50
BLACK SERGE, button trimmed..... $47.25
NAVY SERGE, belt and button trimmed $27.00
SAND GABERDINE, belt-button trimmed 49.50
NAVY SERGE, tailored..... $49.50
NAVY SERGE, tailored..... $21.15

NOTE—This Store will close every Evening at 5 p.m. and on Saturday's at 9:30 p.m. until further notice

TURNBULL'S STORE HOURS:
8.15 a.m. to 5 p.m.
Saturdays, 8.15 a.m. to 9.30 p.m.

TURNBULLS

PETERBORO'S GREATEST STORE

HOUSE CLEANING TIME
Visit our House Furnishing Department and see our magnificent Display of Curtains, Nets, Chintzes, Rugs, Cretonnes, etc

Particular Buying, Particular Selling--Means Quality & Economy

Wednesday Special Offerings

Millinery

Children's Trimmed Hats

Reg. $3 to $4.
Wednesday
$1.98

Children's Hat Shapes
Wednesday
49c each

Important Sale of Suits $15.00
All latest and most up-to-date Tailored Suits in Black & Navy Blue Serge

Staple Department

PILLOW CASES, each 35c
In sizes 40 and 42 inches, with 2½-inch hem. Made from torn cotton. Worth to-day 50c each. Wednesday Special, each **35c**

SHEETS, each $2.00
All ready to put on the bed. Hemstitched with 2-inch hem. Size 80 x 90 inches. Wednesday Special, each **$2.00**

FACTORY COTTON, yard 18c
Full yard wide, woven in a smooth even thread. A quality that will breach snow white. Wednesday Special, yard **18c**

Basement Specials

Granite Stewing Pots, complete with cover, 4 and 6-qt. size (wine measure) 55 and 75c
Dish Pans, 14-qt. size, grey granite.... 69c
Granite Chambers (grey) 35c
Electric Lights, 25 and 40 watt.. 3 for $1.00
Globe Wash Boards..... 35c
Small Wash Boards..... 15c
Nippon Cups and Saucers, in three decorations. Regular 25c..... 2 for 35c
Galvanized Pails, 10-quart size..... 65c
Brooms, extra quality..... 85c

Main Floor Specials

COMBINATIONS, 98c
Ladies' fine Lisle Combinations, with short or no sleeves. Drawers bloomer style. Regular $1.25..... Wednesday Special **98c**

COMBINATIONS, 59c
Ladies' Combinations in short or no sleeves. Drawers umbrella style. Regular up to $1.00. Wednesday Special **59c**

COMBINATIONS, $1.00
Ladies' fine porous knit, short or no sleeves. Size 38 only. Wednesday Special **$1.00**

LACES, EMBROIDERIES, BRAIDS, ETC.
Corset Covering and Flouncing, yard..... 15c
Cotton Torchon Lace, from 1 to 3 inches wide. Excellent value, yd. 9c
Gold and Silver Tassels, each 15c
Gold and Silver Lace, in dainty patterns, yard..... $1.00

MILITARY AND SOUTACHE BRAIDS
A complete assortment in all new shades, navy, reseda green, Alice blue, delf blue, rose, burgundy, sand, brown, black and white.
Real Linen Weft Cluny Beading and Lace, suitable for negligees and children's wear. Wdenesday Special, yard **12½c**

FANCY GOODS
Fine quality Stamped White Linen Centre Pieces with Tray Cloths to match. Wednesday Special, pair **98c**
White Scarfs in the finest quality of linen, stamped in many pretty designs. Wednesday Special **98c**
Pillow Slips, stamped on fine white cotton. Size 42 inches. Wednesday, pair..... $1.29 to **$2.25**
White Wool Shawls..... $1.75 to $3.50
Infants' Wool Jackets ..... 59c and $1.19

SILK HOSE, pair $1.00
Odd lines, broken sizes. All colors. Regular $1.25 to $2.00. Wednesday Special, pair **$1.00**

KID GLOVES, pair $1.25
Odd lines, all sizes, in tan or white. Not guaranteed..... Wednesday to clear, pair..... **$1.25**

HOUSEFURNISHING DEPT.

BARGAIN WINDOW SHADES
50 well made best water colored cloth, in dark green or cream only, trimmed with a neat insertion, each complete with a reliable spring roller and fittings, size 37 x 72. Regular 75c..... Wednesday only, each **58c**

COLOR BORDER CASEMENT CLOTH
A great assortment of the prettiest floral borders in pinks, greens, rose, blue and yellow. All showing plain centres in cream and ecru. Easy to launder and will hang like a silk curtain. Marvellous value. Regular 35c. Wednesday only, yard..... **27c**

ROMAN STRIPE COUCH COVERS
Brightly colored tapestry in red, green and yellow mixed stripe patterns. Fully reversible and finished with tasseled fringe, 2⅞ yards long. A limited number in stock. Regular $3.00..... Wednesday only, each..... **$2.59**

HEAVY BRUSSELS RUGS
In a serviceable and reliable grade for hard wear, come in well-known conventional and Oriental designs, suitable for dens, dining-rooms, bedrooms, etc, in a large variety of colorings. Now is the time to get a good Brussels rug before the next advance, also the manufactures are getting less every week, when supplies will be entirely cut off. Choose one while you can. Note sizes and prices:
2¼ x 3 yards. Regular $22.50. Wednesday only..... $19.50
3 x 3 yards. Regular $28.50. Wednesday only..... $25.50
3 x 3½ yards. Regular $32.50. Wednesday only..... $28.50
3 x 4 yards. Regular $36.50. Wednesday only..... $31.50

THICK PILE AXMINSTER MATS
Just 24 of these and some thick pile Axminster Mats, comprising all kinds of Oriental designs in different colorings. The heaviest on the market at the price we have been selling them. Size 36 x 63. Wednesday only **$7.49**

TAPESTRY VESTIBULE RUGS
Small sized Scotch Tapestry Rugs, woven in one piece, suitable for halls, dens, vestibules, or small bedrooms. Unusual quality. Two Special sizes:
4-6 x 6-0. Regular $7.25. Wednesday only..... $6.39
6-9 x 9-0. Regular $17.50. Wednesday only..... $14.95

In Our New Dept.

REED BABY CARRIAGES

4 Special Baby Carriages, in a heavy natural reed quality, with roll edge reed hood, heavy artillery wood wheels, strong rubber tires, easy to run and above all well manufactured. Two bargains:
Reg. $30. Wednesday only $26.49
Reg. $40. Wednesday only $35.49

Main Floor Specials

Wednesday Special Offerings

Dress Goods Department

MERCERIZED POPLINS, yard 53c
36-inch wide Mercerized Poplins, a very rich silk finished material. Suitable for dresses, suits or children's wear, in shades of light and dark Alice blue, old rose, brown, tan, grey, green and black.. Wednesday Special, yard **53c**

GEORGETTES AND SILK CREPES, $1.25, $1.50, $1.75 and $2.00 yd.
The season's most popular material for dresses and blouses. In all the leading shades. Wednesday Special, yard..... $1.25, $1.50, $1.75 and **$2.00**

Wash Goods Department

WHITE MIDDY TWILLS, yard 35c
Heavy quality, full yard wide, for middies or separate skirts... Wednesday Special, yard..... **35c**

VOILES, yard 48c
In solid colors, 40 inches wide, very fine weave, in grey, navy, mauve, pink and Alice blue..... Wednesday Special, yard **48c**

PLAID BASKET CLOTH, yard 90c
The latest separate skirt material, white grounds, pink and blue, and red and green plaid..... Wednesday Special, yard..... **90c**

GABARDINE, yard 75c
Solid colors with satin stripe, 36 inches wide, beautiful for summer suits. In colors of pea green, Alice blue, fawn and old rose. Wednesday Special, yard **75c**

WHITE VOILES, yard 50c
Wide and narrow satin stripes and cross bars, full yard wide. Excellent material for blouses and dresses..... Wednesday Special, yard **50c**

SERPENTINE KIMONA CREPES, yard 50c
30 inches wide, in colors of blue, pink and mauve. Floral.... patterns. Wednesday Special, yard..... **50c**

Captain (Rev.) J. W. Magwood Delivered A Stirring Address In St. James' Church Last Night

Soldier Preacher Related Some of His Experiences at the Front —Musical Programme.

DR. HARVEY PRESIDED

"I would rather lead the life I have led with our Canadian Tommies than be the pastor of any church in Canada." The speaker was Captain (Rev.) J. W. Magwood, of Toronto, who last evening gave a stirring address in St. James' Methodist church. The occasion was the first anniversary of the church, which was observed on Sunday in the form of special services, and followed last evening by a banquet and another address by Capt. Magwood.

The chairman was Dr. E. E. Harvey, who performed his duties in a very capable manner. A short musical programme was given by the choir with Miss Galt presiding at the organ. Miss Ruby Quartermaine contributed a solo.

Capt. Magwood.

Speaking of his experiences as a soldier, Captain Magwood told of life at Camp Borden, of the willing spirit of the soldiers and the unselfishness and fatherly spirit of the officers. A sergeant-major asked Captain Magwood if he slept on a bed or on the floor.

"I sleep on the floor," was the reply.

"Sir, you are a real soldier," responded the sergeant.

It took four days to go by train from Toronto to Halifax. On board the transport we were under definite instructions never to part with our life belts. On the deck, below in the dining saloon, when we slept, those life belt were always with us.

In the Morning.

At half past three one morning we saw four destroyers approaching us, cutting the water like a knife, two on each side. It gave us a great sense of security to see these watch-dogs of Old England always at the bow or astern bobbing up and down like so many corks. We reached the mouth of Mersey on a Sunday morning; here was old England. Then, and only then, did the captain leave the bridge. Throughout the danger zones the captain stayed on the bridge day and night, always on the watch.

Visited the Churches.

While on leave I visited some of the different churches in London, also at Kingsely Hall, where the Rev. J. E. Rattenberg fairly electrified the audience. We went also to the Old City Temple, one of the most famous churches in England. We also went to the church of the Rev. Father Bernard Vaughan, the great Roman Catholic divine. At the door they passed the collection plate; inside we again had the acquaintance of the plate. As we were going out we were asked to contribute, and lo! when we got outside we were asked to contribute to the building fund. So I say if you do not get enough there in one collection have four.

Father Vaughan was in favour of allowing the working man to have his pint. The labouring man knows best. All the time I was in England I saw only one drunk and he was still able to carry on after a fashion.

Went to House of Commons.

We gained admittance to the House of Commons when the Irish question was the main issue. I heard Lloyd George, Carson Asquith, O'Brien, Dev. lin and Redmond speak. But I shall never forget the speech of Redmond who with tears in his eyes, made an appeal to close the cantakerous sore which had been open so long. In the House of Lords I heard the Marquis of Lansdowne speak. I liked him much better on the Irish question than on the peace question.

Women Take Men's Place.

In England the women have taken the places of the men. On the elevators, the trams, on the farms, the women are working faithfully.

We used to say self-preservation was the first law, but this never enters the heads of the soldiers. The motto in the army is "play the game," and they certainly are living up to it.

We must not get discouraged. The news from the front looks dark, but remember we are going to win. The cause of truth will triumph as it ever has done. Let us stand by our boys and the brave girls.

WOMAN'S AUXILIARY. WILL MEET TO-NIGHT

The Woman's Auxiliary of the Great War Veterans' Association will hold a special meeting to-night in the Y.M.C.A., to arrange about the opening of the War Veterans' Club Rooms. Everybody interested is invited to attend.

IT PAYS to advertise in a good newspaper of proven quality.

NEW BOOKS AT PUBLIC LIBRARY

Pawn's Count—Oppenheim.
Sixth Sense—McKenna.
Face to Face With Kaiserism—Gerard.
Scar That Tripled—Shepherd.
Deserter—Davis.
Golden Triangle—LeBlanc.
Marching on Tanga—Young.
Britain and the War—Chevillon.
Boswell of Baghdad—Lucas.
Engineering as a Career—Drayer.
Barbarians—Chambers.
Light in the Clearing—Bachelier.
Night Club—Jenkins.
Salt of the Earth—Sidgwick.
Penny Pipers of Saranac—Chalmers.
My Reminiscences—Reid.
Abington Abbey—Marshall.
How Could You, Jean?—Brainerd.
Castle to Let—Baillie-Reynolds.
Woman's Effort—Metcalfe.
Normans in European History—Haskins.
Webster Man's Man—Kyne.
Maid O'Dorset—Francis.
Book of Artimas.
Great Possessions—Grayson.
Priests in the Firing Line—Gaell.
Cloud-boat Stories—Barton.
Long Trick—"Bartimeus."
Lively Recollections—Shearme.
Private Peat—Peat.
Favourite Nursery Rhymes—Forbes.

MR. J. D. McMILLAN TRANSFERRED TO ALLANDALE

G. T. R. Superintenent P. J. Lynch of Allandale, will be transferred to Belleville, and Supt. McMillan, now at Belleville, will go to Allandale, following changes which will be made by the Grand Trunk.

LINDSAY DELEGATION VISIT BELLEVILLE

His Worship Mayor Kylie, Mr. T. H. Stinson and H. A. Middleton, of Lindsay, left for Belleville yesterday, where they will interview officials of the Grank Trunk Railway Company, in an effort to have the 7 o'clock a.m train (leaving Lindsay at that hour for the east) restored. It is felt that the Company is losing considerable business as a result, and Lindsay citizens are suffering an inconvenience.

Other matters will also be taken up with Superintendent McMillan.—Lindsay Warder.

MURINE Granulated Eyelids, Sore Eyes, Eyes Inflamed by Sun, Dust and Wind quickly relieved by Murine. Try it in your Eyes and in Baby's Eyes. No Smarting, Just Eye Comfort
FOR YOUR EYES
Murine Eye Remedy At Your Druggist's or by mail, 50c per bottle. Murine Eye Salve, in Tubes 25c. For Book of the Eye—Free. Ask Murine Eye Remedy Co., Chicago

PRICES PAID PETERBORO' DEALERS FOR SUPPLIES

A Little Over a Year Ago Government Paid Less Than 20c. a Pound For Bacon—Eggs 23c.

A FEW ACCOUNTS

In the Auditor General's report for the year ending March 31, 1917, appears a list of accounts authorized under the War Appropriation Act. The following accounts covering military activities in this district are of local interest:

R. C. Braund—Bacon, 4,096 lbs. at 19 3-4c.; beans, 445 lbs. at 7c.; butter, 614 lbs. at 38c.; cabbage, 200 lbs. at 3c.; carrots, 333 lbs. at 2 1-2c.; parsnips, 50 lb. at 2 1-2c.; potatoes, 2,500 lbs. at 2 1-2c., 2,045 lbs. at 2 1-4c.; prunes, 200 lbs. at 10c.; onions, 150 lbs at 4 1-2c. turnips, 500 lbs. at 1-2c.; additional payment over 1915-16 contract on groceries and vegetables, $297.34. Total, $1,516.83.

G. A. Brenton—Supplying installing range, $122.00; sundries, $15.11. Total $137.11.

Capt. J. H. Burnham — Postage, $65.00.

A. Comstock—Funeral, $40; hospital stretchers (5), $30; pillows (5), $5; ambulance, 2. Total, $77.

Dr. J. H. Eastwood—$180.00.

Thos. Gilzour, bread, 18,880 lb. at 3 1-2c., 4,059 lb. at 4 2-3c. Total, $818.14.

W. P. Hetherington — Laundry, $105.48.

Lieut.-Col. T. J. Johnston—Travelling expenses, $303.82.

E. F. Mason—Eggs, 14 doz. at 23c.; sugar, 35 cwt. at $7.55, butter, 2,276 lb. at 34c.; beans, 1,006 lb. at 7 1-2c.; cheese, 883 lbs. at 19c.; vegetables, 5,207 lbs. at 1 3-4c.; split peas, 392 lbs. at 6 1-4c.; salt, 668 lb. at 1.1c.; flour, 400 lb. at 2 3-4c.; rolled oats, 450 lbs. at 2 7-8c.; prunes 550 lbs. at 9c.; potatoes, 18,600 lbs. at 2 1-4c.; sundries, $12.50. Total, $1,909.90.

Peterborough Nicholls Hospital, $1,264.00.

Peterborough Planing Mills—$83.84.

Peterborough Queen Mary Hospital—$158.30.

Peterborough St. Joseph's Hospital—$236.25.

William Stock & Sons—Bread, 5,154 lb. at 3 1-3c. Total $171.67.

Times Printing Co.—$125.44.

Lt.-Col. C. H. Ackerman—Recruiting expenses, $1,311.84.

Guard Of Honour To Be Furnished By The Veterans

Will Be Out in Force to Receive His Excellency the Governor-General

At a special meeting of the Peterborough Branch of the Great War Veterans' Association, it was decided that the Veterans should furnish a Guard of Honour in connection with the visit of His Excellency, the Governor-General, on Monday next. All returned soldiers in Peterborough, whether members of the G. W. V. A. or not, will be invited to take part in the affair. A list is being opened in the G.W.V.A. headquarters in the Barrie Building, and every returned soldier who can be present on Monday is asked to sign this list. Rifles will be secured from Kingston for the occasion.

It is also planned to have the Duke of Devonshire formally open the new club rooms of the Veterans during his visit to Peterborough.

President Staunton and Secretary Whatley were appointed as a committee to wait upon the City Council o-night in regard to the reception.

Authority was also given for he purchase of a new flag for the Association.

ATTENTION IS NEEDED IN THESE CASES

People Who Have Had La Grippe Should Heed This Warning

Those who have had an attack of Lagrippe this winter, are very likely to find their kidneys left in a weakened condition. In order to strengthen them and to correct any irritation or inflammation, you should take Dr. Batta's Kidney and Rheumatic Pills. You need have no hesitation whatever in trying them, as they are highly recommended by hundreds of people in this locality, who have derived wonderful benefit from their use.

These pills are guaranteed by the manufacturers to do what they claim for them, and if they fail your money will be refunded.

Sold in Peterboro at Lynch's drug store, 168 Hunter street, Peterboro, opposite the Oriental Hotel.

NORMAL SCHOOL LITERARY SOCIETY.

A regular meeting of the Normal School Literary Society was held on Monday afternoon, April 29, in the Assembly Hall. The minutes were read and adopted. The following was the programme:

Chorus, Sec. D.
"Current Events," — Miss McEachern.
Instrumental Duet, Misses Meiklejohn and Virtue.
Works of Pauline Johnston, Mrs. Jackson.
Critic, Miss Fleming.
God Save the King.

Clean Up
Paint Up

ALL UNDER ONE ROOF

WALLPAPER
PICTURES PAINT

ART DECORATIVE STORE GEORGE STREET
OPPOSITE BARRIES'

BUSINESS MEN'S FIVE PIN LEAGUE

Last night, on the Y. M. C. A. Bowling Alleys, the Passchendaeles easily won all three games from the Sommes. The total pinnage for the winners was 2012 and for the Sommes 1659. Stansfield had high single for his team of 168 and Cumming had high three games of 455. Caldwell was high man for the losers with high single of 162 and high three games of 384.

Sommes.				
Taylor	102	54	99	255
Caldwell	162	120	102	384
Miller	73	109	118	300
Richardson	121	91	142	354
Dobbin	132	79	155	366
	590	453	616	1659
Passchendaeles.				
Cumming	157	153	145	455
Gettas	167	116	158	441
Craig	148	118	86	352
Seaton	137	100	112	349
Stansfield	113	134	168	415
	722	621	669	2012

TO-DAY'S WAR SUMMARY

Special to the Examiner:

NEW YORK, April 30.—The Associated Press war summary says to-day: To-day's reports from the Flanders battlefront only serve to emphasize the completeness of victory won by the Anglo-French forces yesterday in withstanding the tremendous assault by which the Germans hoped to break into the Allied hill positions south-west of Ypres, and begin cutting their way on toward the Channel ports. The situation seems to have been one of the Entente High Command deciding once more to make a stand after having forced the Germans to use up tens of housands of men in fighting their way desperately forward as far as they have. The decision made, the stand was taken, and the Germans were stopped as they have been previously on other fields since the great offensive opened on March 21.

GRAND OPERA HOUSE ATTRACTIONS

TUESDAY, APRIL 30th

Special Return Engagement

Rea Martin in THE BRAT by Maude Fulton

Orginal Cast and Production Which Left New York October 20 th Last.
A Deliciously Funny Comedy—Seats Now on Sale
PRICES : 25c, 50c, 75c, $1.00

EMPIRE THEATRE
2 Days Only — Monday and Tuesday — April 29-30
Special Matinee at 2.30

By Special Request with the Orchestra,
D. W. GRIFFITH'S Colossal Spectacle

"INTOLERANCE"
Or Love's Struggle Throughout the Ages

CYRUS ORDERING THE SIEGE OF BABYLON in D.W. GRIFFITH'S "INTOLERANCE"

"PRINCE BELSHAZZAR and the PRINCESS" BELIEVED

125,000 People—7,000 Horses—1,500 Chariots—It makes a 4 ring circus look like a side show—Seats now on sale at Empire

Evenings at 8, Prices 50c & 75c. Matinee, 2.30. All Seats 25c

Charged Australian Veteran With Big Poker And Added Insult That Provoked Fight

Thomas Graystock's Charge of Assault Against Harry White Failed in Police Court This Morning—Old Man Was Badly Battered By New Manager of the Head House.

Thomas Graystock's charge of aggravated assault against Harry White at the Head house on Aylmer street, yesterday, was dismissed by Magistrate Dumble this morning after all the details of the encounter had been exhaustively presented in the police court.

From time to time Graystock has been boarding at the house for years White, an Australian soldier, who had served two years and seven months at the front, came to Head's three months ago. He had recently been working for Mayor Duncan as a painter at the Quaker Oats plant, but yesterday morning became manager of the boarding house for an unspecified period, during the absence of Mrs Head, who was boarding on Brock street, and recuperating her health. He supplanted as manager Edward Hatton, who handed over the cash and managership on Sunday night.

On Monday morning, Graystock went to Cooper to pay his board bill, offering a five dollar bill and asking for a refund of $1.25, for the remainder of his week. Cooper told him to take the money to White, but Graystock admitted that "he never had any use for White," and asked Cooper in the dining room to take the money to White, wh was in the bar.

It was then that ystock and White came together. White came out of the bar into the sitting room, and informed Graystock that the charge was one dollar a day for those who did not pay by the week; that he did not know much about the details, but would consult Mrs. Head. He changed that decision by saying that there was no chance of Graystock getting the discount that he sought.

Graysock is an old man of sixty. This morning his right eye had a blue patch around it, and its mate was hidden beneath a blood stained bandage. Other marks on his face were convincing evidence of the Australian soldier's "haymakers."

GRAYSTOCK OPENED HOSTILITIES.

Relating the incidents of the fight, Graystock said that there was nothing further spoken after White delivered the ultimatum on the discount. "I reached for a poker and gave White a tap on the arm. He struck me on the right eye. I hit him back with my fist. I don't know what happened then, or what he hit me with on the left eye, but he gave me this——" The old warrior pointed to the bulge under the bandage.

Witness said he saw White some time ago. Mr. Head put him out for striking a man, but he returned after Mr. Head was brought home from the hospital. Magistrate Dumble rejected this evidence.

Graystock—I never had anything to say to him except at election time. He was talking then that Canada and Canadians were no good, that the Victory bonds would never be paid, and a lot of other stuff.

Mr. Wearing, counsel for the defendant—"That's because he's an Australian."

Graystock told Mr. Wearing he had ense Inspector Stewart said he was interested in the witness.

George R. Davidson, a boarder at the Head house, was in the sitting room when the fight took place. He saw the start of the fight, but sensed trouble and got out of the dining room as quickly as he could. He apparently wanted to tell what he knew of it; but both Mr. Hatton, the Crown Attorney, and Mr. Wearing abandoned the task as hopeless. He said he knew that White had succeeded Cooper, but added that Cooper was back on the job to-day.

"They change around quickly, and often there," Mr. Wearing remarked.

EDWARD HENRY COOPER.

When Mr. Cooper was called, Licut. Stewart said he was interested in the witness.

"You can't fish in these waters," the Magistrate told him.

"Mrs. Head told me I was to leave on Monday," the witness said, "so on Sunday night about 12 o'clock I handed over the affairs to White." Cooper told of taking Graystock's money to White, but all he saw of the fight was the finish. White was throwing the old man out of the door. Cooper said he saw blood on the floor and on the sidewalk.

WHITE'S STORY.

Harry White, the defendant, said he was a veteran of the war. He had been overseas for two years and seven months. Mrs. Head had engaged him to manage the place while she was staying at Brock street recuperating her health. He began his duties yesterday morning.

"I told Graystock I did not think he was entitled to a refund of $1.25, but I would consult Mrs. Head about it. He asked me who I was. I told him that I was looking after the place in Mrs. Head's absence, and that there was no use of him asking for the money.

He said he would make me give it to him. He rushed to the stove and grabbed the iron poker. He came towards me with the poker uplifted in both hands. He made a slash for my head. I dodged and caught it just as it hit my shoulder. I held it, and asked him what he meant.

He said: "You —— —— I'll kill you!" and at the same time let go of the poker, and struck me in the face.

"I threw the poker away, then hit him a clout. He made a grab for a piece of cannel coal. I threw him from the box over on to the floor as he tried to get some coal. He gave me two or three more blows and I returned them. I dragged him out to the street. Afterwards I went to the Quaker Oats factory for my back money and went to the police station to lay a charge of assault against Graystock, but he was there before me."

To Mr. Hatton, White said that he had been engaged on Sunday, but was on the job only a couple of hours.

In dismissing the charge, Magistrate Dumble remarked that White might have told Graystock to come back and see Mrs. Head, but when the old man grabbed the poker he was dangerous. "He lost discretion, and reason, and I do not know what else Mr. White could have done but knock him down. He might have wrestled around with him, but that is not easy."

Kemmel Hill Has Been Of Little Use To Germans

Allied Artillery Has Kept the Crest Smothered in Shell Fire

LATE DESPATCHES

Canadian Press Despatch:

BULLETIN, April 30. — British Headquarters in France(Via Reuter's Ottawa Agency). —The Allied line has been advanced between La Clytte and Kemmel. There has also been some progress south of that region. Thus far the German capture of Kemmel Hill has done them little good, for the Entente Allied artillery has kept the crest so smothered in shell fire that it has been impossible for the enemy to occupy it in force.

Fierce Fighting.

Fierce fighting continued about Locre. All of yesterday the enemy sacrificed a great number of men. At Ridge Wood, west of Voormezeele, also, heavy fighting continued throughout the day and the number of German casualties in that region was great. It is impossible to say how many attacks the enemy made in course of the day. They came forward in waves throughout the long hours.

Associated Press:

WITH THE BRITISH ARMY, April 30.— This morning the Allied armies in Flnaders were, to all intents, the same as when the Germans surged forward yesterday. In front of the defending positions, gray-uniformed ing the awful price paid by Germans ing the awwful price paid by Germans for nothing gained.

GERMAN HOSPITALS.

Special to The Examiner:

AMSTERDAM April 30.— Three of King Albert's palaces in Belgium have been converted into German hsopitals according to reports received to-day from the frontier. The number of German wounded is said to be actually ten times the total estimated when the drive began.

"DEFENCE" FUND.

DUBLIN, April 30.—The Irish "defence fund" probably now exceeds any similar fund ever collected here. Four towns sent in $20,000.

FOOD RIOTS IN ALACIA.

Canadian Press.

LONDON, April 30.—Berlin Vorwaerts reports that serious food riots have broken out in Cracow, Galicia, where shipments have ben cut off for several weeks.

STORES CLOSE EARLY.

All But Druggists Begin New Time Schedule To-morrow.

May Day, to-morrow, initiates for the employees of all the uptown stores, with the exception of the drug stores, the five o'clock closing every day except Saturday. Citizens are reminded of this change, and are urged to complete their purchases earlier in the day. The merchants, by this innovation, afford their employees a measure of rest that will continue throughout the summer months, and should result in untold benefits to all their staffs. Clerks who used to quit last summer at six o'clock, are enabled to get away now at four o'clock on the old time basis, thus giving them really two more hours of light than they enjoyed last summer.

HATS
CLEANED RE-BLOCKED

Now is the time, before the rush. How about that old Hat? We will make it as good as new by cleaning and re-blocking it to any style you desire. Special attention given to Ladies' or Gentlemen's Panamas or Straws.

We Guarantee the job.

YEOTES BROS.
339 GEORGE STREET.
Phone 768. Gus Annas, Manager.

ROYAL

14 FIRST RUN REELS — Royal Program — TONIGHT FOX NIGHT
At the Grand Opera House
TO-MORROW, (Wednesday), Afternoon and Evening Only

HIGH CLASS FEATURE DRAMA ENTITLED
"SOME BOY" 5 PARTS

A SCREAMING FOX SUNSHINE COMEDY 2 PARTS
"BATH HOUSE TANGLE"

ANOTHER FEATURE DRAMA IN 5 PARTS
"THE HEART OF ROMANCE"

FOX RIP ROARING COMEDY 2 PARTS
"HIS TICKLISH JOB"

Above Program includes George Walsh, June Caprice, Billy Ritchie, supported by Fox stars.

Prices: Afternoon 10c - Evening 10c & 15c

THURSDAY---FRIDAY---SATURDAY

DAILY MATINEE 2.30
EVENING 8.15
Seats may be reserved for Evening Performance.

FIRST TIME AT LESS THAN $1.00
Breaking House Records Everywhere

Mr. Pappas in order to inaugurate his big Week End Programs has arranged for presentation here.

The Most Stupendous Film Spectacle Ever Devised

WILLIAM FOX Presents
Theda Bara
—in—
CLEOPATRA

A THEDA BARA SUPERPRODUCTION!

SEE 1,000 Marvellous Scenes—30,000 People—3,000 Horses—50 Ancient Battleships—Rebuilt Sphinx, Pyramids, Roman Forum — Cleopatra's Palace, Barge—Egyptian Cities.
SEE how and why one woman overturned the world.
SEE Theda Bara portraying the most thrilling love story of all history.
SEE Theda Bara's Wardrobe.
It cost more than Cleopatra's.

All the signs, scenes and stupendous spectacles ever devised are as nothing in magnitude, in magnificence, massiveness or munificence to this manifold marvel of all ages and all times. So beautiful as to make description beg for words to portray.

A story of gripping interest—intense, breathless climaxes, in which the beautiful Theda Bara appears as a fascinating, veritable reincarnation of Cleopatra, the siren of Caesar, Marc Antony, Pharoh, Egypt and Rome

The 50 Costumes of Miss Bara Will Make You Gasp!
DAILY MATINEE, 2.30 — Adults 25c, Children 15c
EVENINGS 25c, 35c, 50c, 75c — Seat Sale Opens To-morrow
Special Music and Special Orchestra At All Evening Performances

BOWLING NEWS

TEN PIN LEAGUE.

Following is the standing of teams in the Water street alleys ten pin league:

	Won.	Lost.	Per cent.
Printers	10	2	.833
De Laval	8	4	.667
Can. Gen. Elec.	6	6	.500
High Rollers	5	7	.417
Grocers	4	8	.333
Poston Cafe	3	9	.250

League Games for this Week.
To-night, Can. Gen. vs. DeLaval.
Thursday, Printers vs. Boston Cafe.
Friday, High Rollers vs. Grocers.

The prize winners on the George street alleys for the last week in five and ten pins, were carried off by C Hayes and H. Yates, with high scores of 651 and 632 in ten pins. H. Patterson came highest in five pins with a score of 548 in three games. R. Byers second with a score of 489.

This week four valuable prizes will be given away for high scores of five and ten pins. Yeotes Bros., George street alleys.

To-Day STRAND To-Day
BROADWAY STAR FEATURE
VOLA VALE in "The Lady in the Library"
O. HENRY STORY
"The Count and the Wedding Guest"
PEARL WHITE in "The Rays of Death"
Selig World Library and Comedy, The Collectors
MATINEE, 10c - - - EVENING, 15c

ROBERT FAIR Co., Limited

CURTAIN SALE & UPHOLSTERING

Wednesday Bargains

We are placing on sale tomorrow odd lines of Ladies' and Misses' Suits of a high-grade quality, in fact some of our Best in both quality and style. Why not save $10 to $12 on your new suit?

LACE CURTAINS
A Special Bedroom Curtain, 2½ yards long, in two nicely designed patterns. Regular $1.85 for, per pair $1.59

BRUSSELS RUGS
We have still many Rugs that we can sell you at less than the manufacturers' prices, which means a big saving at to-day's advanced prices.
6 ft. 9 x 9 ft. Sale price $23.50
9 ft. x 9 ft. Sale price $27.50
9 ft x 10 ft. 6. Sale price $30.00
9 ft. x 12 ft. Sale price $35.00

UNION ART RUGS
A reversible Rug, with similar designs and colourings to the all-wool rugs. See them To-morrow at these prices—
2 x 3 yards. Sale price $7.00
3 x 3 yards. Sale price $8.50
3 x 3½ yards. Sale price $10.00
3 x 4 yards. Sale price $11.50

JAPANESE MATTING RUGS
Known as a very serviceable rug for bedrooms. They come with plain centres and coloured borders. Special prices prevail for To-morrow—
2 x 3 yds. Reg. $2.50 for $2.00
3 x 3 yds. Reg. $3.50 for $3.00
3 x 3½ yds. Reg. $4.00 for $3.50

COLOURED CURTAIN VOILES
A splendid range of these Voiles in rose, blue and brown, with figured centres. 36 ins. wide. Regular 35c. Sale price, per yard 24c

FANCY CRETONNES
We have selected for Wednesday many pretty designs, suitable for curtains, covering boxes, etc. 31 to 36 ins. wide. Reg. price up to 50c. Sale price, yard 39c

LINOLEUM
1 Piece only, 2 yards wide. Block pattern. Slightly damaged on edge. Reg. $1.25 for, square yard $1.00

IF YOU ARE ECONOMICALLY INCLINED

Join the Shrewd Shoppers Here Between 8.30 and 11 a.m. and Share in These Morning Sale Specials, Positively Not on Sale After 11 a. m.

LADIES' LINEN COLLARS
Turn-down style. Sizes 12½ to 15. Reg. 15c and 20c. Sale price, each 5c

WRITING PADS
Quality good. Size 8 x 10 ins. 60 sheets, blotter and one ruled sheet. Regular 20c. Morning Sale price, each 10c

SILK CREPE DE CHENE
A lovely soft fabric in twelve wanted shades. Worth $2.00. This price is only good from 8.30 to 11 a.m. Per yard $1.35

BLACK PAILETTE SILK
Take advantage of this Morning Sale Price. Standard quality. Sells at $2.00. Sale price, yard .. $1.50

SPRING COATINGS
All-Wool, in light grounds with stripes and overcheck. Regular $3.50. Morning Sale Clearance price, yard $1.50

GIRLS' & KIDDIES' COLLARS
Eton and Sailor styles. White and white with black dot. Reg. 25c for, each 10c

TABLE NAPKINS
All Linen. Size 18 x 18 ins. As all linen napkins are scarce, this should prove a good bargain. Now worth $3.00. Sale price, per dozen $2.25

TABLE CLOTHS
All Linen. Just 6 of them. Cannot be procured wholesale to-day. Size 1¾ x 1¼ yards. Sale price, each $3.00

LONSDALE CAMBRIC
Specially for making up underwear. Cannot be bought to sell again at 25c. Sale price, 5 Yards for $1.00

UNBLEACHED SHEETING
"Standard Quality," in plain or twilled. 2 yards wide. Worth 75c to-day. Sale price, per yard 50c

You Can Purchase at This Store To-morrow
NEW SPRING SUITS
That are Marked at $45 and $47.50 for $35.00

All-Wool Gabardine, Serge and Tricoline Cloths, in browns, navy, sand and purple shades. They have fancy and stripe silk collars. Coat lined with fancy silk.

Don't Miss This Opportunity to Buy LADIES' & MISSES' SUITS That are Marked to Sell at $38.50 to $40, for $27.50

Examination will reveal wonderful tailoring and splendid qualities of Velour, Gabardine, and Tricoline cloths in greys, brown, dark Copen, sand, Burgundy, green and black.

WASH GOODS

ZEPHYR GINGHAMS
They come in very pretty coloured stripe designs, 38 ins. wide, and are worth 75c. Sale price, per yard 50c

WHITE CORDED VELVET
A heavy quality, suitable for children's coats. 27 ins. wide. $1.65 value for, yard $1.35

DRESS GINGHAMS
"Scarce goods," so much in demand that now very few are being shown. Here are 20 pieces in checks and stripes at, 5 Yards for $1.25

$25.00 Suits $19.50

A wonderful display of this season's snappy Norfolk styles, in brown, grey, navy and black Serge. You'll be delighted with the Style, Price and Material.

$20 to $25 Coats $12.50

One rack of Ladies' and Misses', Spring Coats of plain covert and velour cloths, and coloured and black and white plaids and overchecks. To clear them out quickly we have marked them all at the one price.

BLACK COTTON HOSE
50 Pair at the old price, or what you used to pay for them. Sizes 8½ to 10. Reg. 20c for, pair, 15c

BLACK LISLE HOSE
A very specially fine make that is worth $1.10. Sale price, pair 85c

COLOURED LISLE HOSE
The very colours you require — light, medium and grey shades. Tan and brown. Worth 75c. Sale price, per pair 59c

VESTS AND DRAWERS
Spring weight, of the famous "Porous" knit. Vest nicely trimmed. Drawers knee length. 65c value for, per garment 50c

LADIES' COMBINATIONS
Very fine evenly knit, nicely trimmed. Three specials at 75c, $1.00, $1.25

LADIES' DRAWERS
Two odd lines on sale. Knee length. Both styles. 65c value for, per pair 50c

Cut These Items Out and Bring It With You

SHANTUNG SILK
White and pink only, for Dresses or Blouses. A very serviceable summer fabric. 36 ins. wide. Regular $2.25. Sale price, yard $1.65

NOVELTY SILKS
Special prices To-morrow on these popular fabrics for dresses and skirts. Select yours early to-morrow for best choice. 33 ins. wide. Reg. $2.00 & $2.25 for, per yard .... $1.50 & $1.75

WHITE MOIRETTE
Suitable as a lining for suit or separate coat, also for underskirts. 23 ins. wide. Regular $1.25. One Day Only at, per yard 65c

BLACK SERGE
An all-wool, in a weight suitable for suits or separate coats or skirts, 50 ins. wide. Reg. $3.50. One Day price, per yard $2.75
Another line of Serge at $2.50 for, yard $1.98

PORTRAITS OUR SPECIALTY.

Years of study and practice in portraiture with the camera enable us to say with certainty that a portrait made at our studio will combine a true likeness with artistic finish and will please you. Prices are reasonable, too. Haynes' Studio, 147 Hunter street, over Bank of Toronto. dtf.

House Cleaning Requisites

Disinfectants:
Formalin
Sulphur Candles
Creolin
Formaldhyde Candles
Copperas
Chloride Lime, &c

Moth Balls
Insect Powder
Camphor Flakes
Moth Proof Bags

We are head-quarters for your needs at house-cleaning time.

WARNE'S CUT-RATE Drug Store
Phone 527 351 George St.

WEDDING BELLS

DIXON—BESTARD.

The wedding was quietly solemnized in Rochester this morning of Helena, youngest daughter of Mr. and Mrs. James Bestard, North Monaghan, and Joseph, only son of Mr. and Mrs. Joseph Dixon, Rochester, N.Y.

CLARKE—SMITH.

At College street Methodist church, Toronto, on Saturday, April 27th, 1918, by Rev. A. J. Paul, Lela M. Smith, of Peterborough, elder daughter of Mr. and Mrs. J. C. Smith of Mount Pleasant, Brant county, Ont., was united in marriage to S. J. Wesley Clarke, of Waterloo, Ont., son of Mr. and Mrs. R. W. Clarke, Weyburn, Sask.

The bride was formerly of the office staff of the De Laval Co. here.

COLLINS—MULHERN.

At Sacred Heart church this morning at 6.30, Timothy John Collins of Peterborough, was united in marriage to Miss Rose Mulhern, of Campbellford, by the Rev. J. P. O'Brien.

HICK—BUCK.

The wedding took place yesterday afternoon at the Trinity parsonage, of Edmund Hick and Lillian Buck, both of Peterborough. They were unattended and will reside in the city.

WANTED—a limited number of steady men for mill work Apply
The Quaker Oats Company

NOTICE!

TO ALL MY CUSTOMERS, about cash business.—From May 1st, if you are displeased or inconvenienced until pay day, May 8, call and see me for sure. I want to talk with you. I want to help you save money. I want to comply with the Food Board wishes.

R. C. BRAUND

Peterboro' County Council Held Special Session To-day

Ten Thousand Dollar Grant Asked For—Fuel For the Jail

TO MEET THE DUKE

At a special meeting of the County Council, called by Warden Anderson to-day, a deputation of Captain Carrie and Mr. Hopper of the National Board of the Y.M.C.A. was heard in connection with a request for $10,000 from the County Council to carry on the Red Triangle work at the front. In an eloquent address Captain Carrie told from his own experiences of the great work done by the Y.M.C.A. for the boys at the front helping them to carry on. The request will be considered.

There were present Warden Anderson, Otonabee. Reeve McIntosh, Monaghan; F. J. Moore, Lakefield; Reeve F. A. Easson, Otonabee; B. W. Squire, Norwood; G. Nichols, Smith; I. Middleton, Deputy-Reeve, Smith; Wm. Mathewson, Havelock; W. Brown, Asphodel; W. E. Griffith, Belmont; N. Lean, Burleigh; F. J. Bullied, Chandos; C. J. Darling, Dummer; M. Walsh, Douro, M. Holland, Ennismore; J. Young, Galway; J. Ingram, Harvey; Jos. Bell, Monaghan.

To Receive the Duke.

Mayor Duncan, who was present, asked the County Council to join in the reception which on May 6 will be tendered to the Duke and Duchess of Devonshire. He will receive a reply to-night at 8 o'clock.

Welcomed Reeve Moore.

A hearty welcome was extended to Reeve Moore who was present for the first time as Reeve of Lakefield.

Fuel for the Jail.

In the communications received by the County Clerk, Mr. Eliott had received word that Mr. Hicks, in order to provide against hardships for the old people in the jail, had secured a large amount of fuel which will be delivered during the spring.

Social and Personal

Lieut. Morrison, R.F.C., spent the week-end with friends in Lindsay.

Mr. and Mrs. Herb. Eliott motored to the city on Sunday to spend the week-end with Mr. Eliott's parents.

The many friends of Mrs. J. A. Plouffe, Charlotte street, will regret to hear she has been admitted into St. Joseph's Hospital to undergo a slight operation that has confined her to the house for some time.

The friends of Mrs. W. H. Taylor will be glad to learn that she has recovered sufficiently to be able to return home from Nicholls Hospital.

Miss Hannah Greaves, of Peterborough, was one of the nurses who have just graduated from the Kingston General Hospital.

Mr. Harry Hanthorne of the Canadian Express Office leaves on Friday for a few days' vacation at his home in Gilert.

Mr. A. Mowat, Inspector of Schools of this city, and Mrs. Mowat announce the engagement of their elder daughter, Elsie Catherine, to Mr. Austin Harold Carman, son of Mr. and Mrs. James Carman of Picton, Ont., the marriage to take place early in May.

Mrs. (Dr.) Coughlin, who has been visiting Mrs. Rutherford, has sufficiently recovered from her recent accident in spraining her ankle, to return to her home in Bellevi"e.

Miss Alma Teevin of Lindsay spent the week end with Mrs. Scully and motored home to-day.

Mr. Tom McCabe spent the week-end with his parents, Gilmour street.

Cadet W. J. Hatrick, R.A.F., was visiting at his home on McDonnel St. over the week end.

Mr. and Mrs. Ernie Hannah and daughter are visiting Mr. and Mrs. Walter Fitzgerald, pending taking up residence in East City.

Mrs. Geo. Dawson, Westmount, Que., is visiting her sister, Mrs. W. F. Nelson, London Street.

Mr. Charlie Carson of Lindsay, spent the week-endd with his parents, Romaine Street.

Mr. G. B. Smith and Mr. O. R. Thompson of the Hydro Commission, Belleville, are registered at the Empress.

CITY AND GENERAL

PROBABILITIES.
Fresh to north winds, showers. Mostly fair and a little cooler.

TO RENT — FURNISHED ROOM, with or without board; central. Apply at 376 Stewart St. 3d-101-1608

MOTHERS' CLUB.
The Mothers' Club will not meet to-morrow for Red Cross Work.

BRITISH COLUMBIA CEDAR SHINGLES.
Canada's best brand. For sale by Fred H. Rowan, McGill street. 'Phone 951. d.t.f.-51

ROOFING.
Slate, Tile, Felt and Gravel and all kinds of built up roofs by Alex. McLeod, General Roofing Contractor. 'Phone 775.

WE SELL AS WE BUY.
If you want to buy a Piano, Organ or Sewing Machine at first cost, plus a small margin of profit, come and see what J. W. Stuart, 372 Water Street, is offering during his spring sale. dtf

PIANO TUNING.
'Phone 595, the Greene Music Co., Charlotte Street, when your Piano requires tuning or regulating. All work guaranteed. dtf

WINDOW CLEANER.
W. Foster, practical window cleaner. Storm windows taken down. Address 293 Townsend street. 'Phone 1146. 28d-76

SPECIAL MEETING.
A special and important business meeting will be held by the Peterborough Progressive Club in the Barrie building at 3.30 Wednesday afternoon.

BICYCLES.
Ivanhoe, Hyslop and Crown Bicycles from $37.50 up. Saddles, Tires, Mudguards, and Coaster Brakes. Bicycles repaired. Millard's Bicycle Shop, Hunter St., near Aylmer. 'Phone 1256. dtf

WOOD FOR SALE.
CUT SIXTEEN INCHES LONG. ORDER NOW, FROM THE PETERBOROUGH LUMBER CO., LTD., 163 HUNTER STREET. 'PHONE 546. 6d-97

MEETING POSTPONED.
The monthly business meeting of the Women's Patriotic League of Ashburnham will be postponed until Wednesday, May 8, when the annual meeting of the League will be held.

HANCOCK SALE.
Auction rooms, Wednesday afternoon, refrigerator, linoleum, carpet 2 ranges, 2 couches, piano, china cabinet, parlour suit, tables, brass bed, dressers, easy chairs camp chairs, oil stove, Davonport, fumed oak dining set, rugs, etc.

LONDON HAT CLEANING AND SHOE SHINE PARLOUR.
We specialize in Cleaning, Blocking, Dyeing, and Steaming Hats. All styles for ladies and gentlemen. Gloves cleaned. All work guaranteed. Apply 326 George St. 28-85

AUCTION SALE
Of household furniture and effects at the home of Mrs. J. H. Smith, 444 Rogers street, on Thursday, May 2nd, including several carpets and other furnishings. Sale 1:30. 'Phone 956. J. F. Thornton, Auctioneer. 2d-101

HOME NURSING CLASS.
The Home Nursing practice class will meet this evening at the Y.W.C.A. at seven-thirty o'clock instead of Wednesday.

BAND PRACTICE.
The 57th Band will hold a special practice to-morrow night at eight o'clock.

ENCROACHED ON EXPRESS PRESERVE.
A taxi-cab owner was fined $4.50 in police court this morning for carrying baggage without having an express or carter's license.

CLEANING, PRESSING, AND REPAIRING.
Phone 1416 for Cleaning, Pressing, and Repairng. Goods called for and delivered promptly. Mrs. Read, 159 Rubidge Street dtf-7

SPECIAL SALE
of 300 lbs. Oleomargarine, Wm. J. Moxley's Special quality at 35c, while it lasts. Best matches 5c box; best canned tomatoes 23c, best canned corn 22c, best canned peas 19c, best canned spinach 30c. At James R. Bell's, Sanitary Grocer, 197 Hunter St. 'Phone 455.

NOTICE TO MARKET GARDENERS
A meeting of the Peterboro branch of the Ontario Vegetable Growers' Association, will be held in May's school house on May 1st, at 8.30 p.m. All market gardeners are welcome. C. F. Kitney, Secretary. 1d

READ CAREFULLY.
HISTORY:—Since 1914 the cost of producing typewriter ribbons has increased by 44.78 %. We have not charged any more for them than formerly.
PROPHECY:—Ribbons are going to soar in price in the near future. The cost of materials makes it compulsory.
We will sell ribbons at the same price as previously up to the 1st of June. Orders must be accompanied by cash on and after May 1st.
NELSON'S TYPEWRITER CO.
'PHONE 229.

FARM MACHINERY REPAIRED.
Oxy-Acetylene welding will cheaply and quickly repair broken machinery parts in cast iron, steel, brass or aluminum, engine cylinders, transmission covers, manifolds, stay rods or brackets. We can build teeth on gear wheels by this process. Lawn mowers sharpened. Millard's Bicycle Shop, Hunter St., near Aylmer. 'Phone 1256. d.w.-tf.

FOWLER'S PEBLO GLASSES

BRIGHTNESS COMES WITH THEM

As the sun brightens the world so do Dr. Fowler's "Peblo" glasses brighten the eyesight of the people. with the sun shining and a pair of "Peblo" glasses on the world is a bright old spot after all. "Peblo" lenses are the highest grade of eyeglasses made anywhere. The best is none too good for you, and costs no more than you pay for other grades.

CONSULTATION FREE

A. A. FOWLER DOCTOR OF OPTICS Pharm. D. Toronto University
EYESIGHT SPECIALIST with NUGENT DRUG COMPANY

RESTORE THE NATURAL SIGHT

SEED POTATOES.
Irish Cobblers, at $2.75 per bag; Early Six Weeks at $2.50 per bag. For sale by Douros and Gettas, Fruits, Vegetables and Fish, No. 376 George street. Phone 18, 19. 3d101 1w18

WILL HOLD ANOTHER MEETING IN BYERSVILLE THIS EVENING.
Adjt. Urquhart and his daughter, Eva, who put on one of the best musical entertainments heard in the S. A. Temple for many years, is remaining by urgent request to have another meeting at Byersville to-night at 8 o'clock. The Adjt.'s selections on the chimes, sleigh bells, hand bell, violin, etc., were encored, and heartily enjoyed by all. Everybody invited to-night.

Y.M.C.A. NEWS.
During the month of May the school boys of the city will have a public swimming campaign. Each boy will receive five lessons. The school boys over ten years of age will come in a body on appointed days.
For the first time a special membership campaign will be put on. The campaign will last from May to September 1.
Already the Garden Club has an enrollment of almost one hundred boys. A meeting will be held Tuesday night to give instructions on:
1. What to grow.
2. Prizes offered.
3. Helpful suggestions.
The Peterborough Industrial Exhibition has generously donated $25 to be given for produce shown at the fair.

City To Proceed With Suit Over Romaine St. Sewer

City Solicitor Gordon's report to the Finance committee regarding the authority of the Council to license and regulate restaurants was received last night and laid over for further details.

The City Trust's offer to purchase $13,200 of Waterworks debentures at par was accepted on motion of Ald. Dolbin, seconded by Ald. A. A. McIntyre.

It was moved by Ald. McIntyre and secouded by Ald. Saunders, that a debenture or debentures to the amount of $10,000 be issued and hypothecated with the Bank of Toronto as security for advances for the purchase of fuel, etc., for the municipal fuel yard.

The committee authorized the City Solicitor to take the necessary steps to secure expert and other witnesses required to prosecute the city's claims against Messrs. Bogue and Conroy in connection with the Romaine street sewer, which the city finally assumed and completed.

It was decided to issue $25,000 of 6 p.c. debentures on June 30th.

OBITUARY

FOSTER SHIELD.

MILLBROOK, April 30. — The death, on Wednesday last, of Foster Shield, of Mount Pleasant, removed one of the oldest and most highly respected residents of Cavan Township. He was born 82 years ago on the farm on which he died. He had been confined to his room for three years. His sister, Miss Margaret Shield, nursed him through his long illness with patience and Christian fortitude. Deceased was a member of the Methodist Church. The Shield family have all been staunch Methodists since the time of John Wesley.

The funeral on Friday to Shield's cemetery was largely attended. Rev. W. H. Clarke conducted the services at the house and grave.

CRETA CAHILL.

The death occurred this morning, shortly after five o'clock, of Greta Cahill, daughter of Patrick Cahill, 499 Parnell Street, in her twenty-fourth year. She leaves to mourn her loss her father, two brothers, Patrick and John, and four sisters, Molly, Nelly, Hilda and Marcella. The funeral takes place on Thursday morning at 9 o'clock to the Sacred Heart Church, and from there to St. Joseph's Cemetery.

PATROL LEADERS RETURN HOME

Patrol Leader Hilda Card, also Guard Leader Mrs. Badley, along with the other leaders, have returned home, after conucting the week end services at the Salvation Army in Tweed.

May Weddings
To Make the Happy Bride Happier
NEW SPRING SILVERWARE AND JEWELRY

Popular patterns of the famous Rogers 1847 Silver Plated Spoons and Forks. Coffee Spoons, 5 o'clock Tea Spoons, Dessert Spoons and Forks, Table Spoons, Dinner or Dessert Knives. Fancy Fruit Baskets, Bon-Bon Dishes, Fern Pots, Butter Dishes, Breakfast Cruets, Etc., in Sterling Silver.

Many handsome gifts in Clocks, Wrist and Bracelet Watches and Diamond Rings

WARNE BROS.
Diamond Hall
NEXT TO WARNE DRUG Co.

BIRTH.

THACKERAY — On Tuesday, April 30th, 1918, at 465 Stewart St., to Mr. and Mrs. Wm. Thackeray, a daughter. 1d-1w

IN MEMORIAM.

In loving memory of Harry Bradbury (Ray), who passed away April 30th, 1915 age 21 years:

You are not forgotten brother dear,
For ever will you be,
As long as life and memory last
We will remember thee.
—Brother "Somewhere in France," and Sister, Mrs. K. L. Parks, Toronto.

Baby's Photo

It is only a short time that you can call her mother's baby but a photograph keeps for all time the memory of those happy days.

We have a special style for baby which we would be pleased to have you call and see at

Moule
374½ GEORGE STREET

FRESH CUT FLOWERS
Choicest Blooms including Sweet Peas, Tulips, Daffodils and other early Spring flowers.
Peterborough Floral Co.
434-436 Water St. Retail Store 347 George St.
TELEPHONES—Greenhouse 1266 Residence 1647

Diamond Truths

The value of a Diamond is determined by its size, its cutting, coloring and symetrical propositions. An experience of over 35 years of buying and honest dealing has given me a reputation as a reliable Diamond dealer

Frank Clarke
GOLDSMITH HALL 170 Charlotte

New Tailor Shop

My selections of cloths have arrived.

I ordered nothing but the best of materials — of the choicest patterns. Nothing but highest class clothes will be turned out, right up to the minute in every respect.

Open for business on SATURDAY, APRIL 27th.

M. J. Hickey
HIGH-CLASS TAILOR
385 Water Street

Evening Examiner

MAY

1918

10 PAGES
PAGES 1-4

The Evening Examiner

Copies Printed during March 143,070
A Daily Average 5,722

VOL. LX. No. 102 PETERBOROUGH, WEDNESDAY, MAY 1, 1918 PRICE TWO CENTS

It's Your Privilege
To Buy Photographs Where You Please
But Why
Take Chances
The reputation of 25 years is behind every Photograph produced by this Studio. Ask your friends "Where."

Roy
STUDIO
140½ Hunter Street

Open from 7 a.m. to 1 p.m.

Paris Cafe

We are pleasing more people every day.
Everything to your liking—A la Carte service.
Every delicacy in season.
"Specials" every day.
Ice Cream and Soft Drinks.

NOTICE—All persons, in ordering their food, ought to consider the need of Great Britain and her Allies, and their armies, for wheat, beef, bacon and fats, and that the Canada Food Board desires the public to do everything in their power to make these commodities available for export by eating as little as possible of them and by making use of substitutes and avoiding waste.

GRAIN MARKET

The cash grain market is a little firmer. C. W. oats are quoted 1-4c to 5-8c higher, Fort William, in store basis. Other local quotations are unchanged but business continues quiet.

The option markets were inclined to weaken under the influence of milder weather prospects and more favourable planting conditions in the corn districts. Oats weakened with corn.

Manitoba wheat. — No. 1, northern, $2.23 1-2; No. 2, 2.20 1-2; No. 3, $2.17 1-2; No. 4, $2.10 1-4, including 2 1-2c tax, in store, Fort William.

Manitoba oats—No. 2 C.W., 87 3-8c No. 3, 83 7-8c extra No. 1 feed, 83 3-4c; No. 1 feed 80 3-4c, in store Fort William.

American corn—No. 3, kiln dried, $1.90 track Toronto; No. 4 kiln dried $1.85.

Ontario oats—No. 2 white, 90 to 91c, nominal; No. 3 white, 89c to 90c.

Barley, malting — $1.52 to $1.53

Ontario wheat—No. 2 winter, $2.22, basis in store Montreal.

Peas—No. 2, $3.60 to $3.70, according to freights outside.

Buckwheat—$1.84 to $1.86.

Rye—No. 2, $2.65.

Ontario Flour — War quality, $10.80; Toronto-Montreal, $10.80 new bags.

Manitoba Flour — War quality, $11.10, Toronto.

Millfeed—Car lots, delivered, Montreal; shorts $40.40; bran, $35.40; feed flour, not quoted; middlings, not quoted.

MORE WHEAT WAS USED DURING THE MONTH OF FEBRUARY THAN IN JANUARY

W. F. O'Connor, Former H. C. of L. Expert, Takes a Whack at Economists—Declares No Lawyer Can Submit to Dictation of Conduct

TWO WAYS TO CONSERVE FOOD

TORONTO, May 1.—"Notwithstanding all the efforts to conserve wheat, flour and food, for some reason during February, the consumption exceeded that of January," declared Mr. W. F. O'Connor, late Cost of Living Commissioner for the Dominion, when interviewed yesterday. "All the economists in the country can make all the claims they wish, but they cannot get away from the bare facts."

"If the various Government activities will devote themselves to their proper sphere, not overli , and at the same time keep as closely to the point as I did in my line, I can promise considerable success," he said. "My efforts were successful when one considers what my duties comprised. I have built up a practical system of application, and it cannot be run by theory."

When asked if his resignation resulted from differences with the Minister of Labour, Mr. O'Connor stated that at no time was he an employe of the Labour Department. He was a judicial officer, loaned to the department for these services by the Minister of Justice, and at no time was the question of authority considered.

"I took the position assuming that I was to be the supreme dictator in my department," he said. "No lawyer can submit to dictation as to the method in which he shall conduct his own case."

Mr. O'Connor said that he was at present engaged in the performance of other judicial services and there was positively no chance of his going back to the Labour Department.

Two Ways to Conserve Food.

Touching on the question of food, Mr. O'Connor said there are two methods of conserving food. One way was to raise the prices of commodities to such an extent that people would be forced to reduce consumption, while the other was to increase production. He stated that the turning of the white light of investigation upon business in genera had no doubt helped to keep some people honest, although in his recent exhaustive inquiry into the profits of cold storages he had found, out of 110 companies examined, only three to have accumulated excess profits.

"The cause of the present serious situation is due to the fact that the cold storages, generally speaking, have gotten away from the old practice of conducting their business along a basis of 90 per cent. storage and 10 per cent. trading," said Mr. O'Connor. "The percentage now is completely reversed, and the majority of the companies are trading to the extent of 90 per cent.'

"You are paying excessive prices for eggs, for example, simply because the individual buyer is competing with the storages having an im.. .. capital. At the present time the companies are purchasing eggs throughout the country at the prevailing price, in quantities sufficient to last them for ten months. April eggs will last longer than others, and consequently the householder next Christmas will buy eggs gathered now, and pay the normal price plus the cost of storage, and the margin placed upon them by the storage company. Without this competition eggs would now be selling for about 25 cents a dozen."

Has Stood the Gaff.

The former commissioner stated that during his investigation he had dealt in quantities, costs of prices, necessarily involving profits. Knowing that his findings were correct, he was ready to stand the gaff, and had stood it, and no arguments have ever been advanced that could convince him that he had erred.

When asked regarding the soaring prices of rye bread, which had been used as a substitute for wheat bread, Mr. O'Connor said that hitherto rye had not been developed as a breadmaker in this country of enormous wheat producing facilities, and the question had been more to the point of saving wheat, for the needs of the men at the front, by the finding of a substitute regardless of cost. It was unreasonable to expect that substitutes of this nature can be procured at a lower price. The substitution of whole wheat bread had resulted in a saving of wheat flour, but had necessitated the using of an increased amount of the berry.

PURE GOLD JELLY POWDERS

Its sparkling purity makes every other dish look more appetizing. All Grocers are proud to sell Pure Gold.

Pure Gold Mfg. Co., Ltd. Toronto

2 Packets for 25¢

PENSIONS WILL BE INCREASED CANADA'S BIG WAR BUDGET

Net Debt of Canada Has Passed the Billion Mark—War Expenditure For the Fiscal Year Totalled $345,000,000

NEW WAR TAX PROPOSALS

Exemption in case of unmarried persons reduced from $1,500 to $1,000, and from married persons from 3,000 to $2,000. The rate to be 2 per cent.

The present supertax is continued as at present up to incomes of $50,000, after which the following classification comes into effect:

From $50,000 to $75,000, 15 p.c.
From $75,000 to $100,000, 20 p.c.
From $100,000 to $200,000, 25 p.c.
From $200,000 to $400,000, 30 p.c.
From $800,000 to $1,000,000, 45 p.c.
Over $1,000,000, 50 p.c.

OTTAWA, May 1. — Hon. A. K. Maclean, acting Minister of Finance, in the presence of a crowded Chamber and galleries presented the annual budget statement in the Commons late yesterday. In opening, he said it was but fit and proper that he should give expression to the profound and sincere regret of Parliament that Sir Thomas White, Minister of Finance, was unable to deliver the annual budget by reason of an enforced and lengthy absence from official duties.

GREAT REVENUE INCREASE.

Dealing with the financial situation Mr. Maclean said that for the fiscal year ending March 31st the revenue will reach, when all accounts are closed, $258,000,000, exceeding the revenue of the preceding year by $26,000,000, and that of the first year of the war by $125,000,000. Customs will yield $146,000,000, and excise $27,000,000, while other taxations will bring in $25,000,000. Of this latter amount the business profits war tax yields $21,271,283; banks, $836,724; insurance companies, $385,127; trust and loan companies, $267,917; inland revenue from railways, steamships, telegraph and cable companies, stamps, etc., $2,229,922; a grand total of almost $25,000,000.

EXPENDITUI E $203,000,000.

Ordinary expenditure for the fiscal year 1917-18, Mr. MacLean estimated at $173,000,000, inclusive of $45,000,000 for interest, and $7,000,000 for pensions or $52,000,000 altogether. Prior to the war the outlay on interest was $120,000,000, and the expenditure for pensions had not yet begun. The ordinary expenditure also included the sums of $25,000,000 and $7,500,000 voted on account of the C. N. R. and G. T. P. railways. For capital outlays an expenditure of $30,000,000 is estimated, making the outlay of Canada for all purposes apart from the war, during the past fiscal year $203,000,000. With a revenue of $258,00,000, the Government had a favorable balance or surplus of about $55,000,000 to apply to war expenditures.

Coming to the present fiscal year, Mr. MacLean said that apart from increased interest caused by our war borrowing and the amount required for pensions, substantial reductions have been made in the estimates of practically all the services.

ACTUAL EXPENDITURES LOWER

"I anticipate," said Mr. Maclean, "that actual expenditures will be well below the amounts voted. These deductions, however, are more than offset by the additional sums needed for interest and pensions for the current year over the past year, and which excess is estimated at $25,000,000, so that ordinary expenditure will increase materially over that of the previous year. Substantial disbursements will be necessary in connection with soldiers' land settlement programme, and in connection with the Halifax disaster. The capital expenditure vote has been materially cut. It is estimated that for the present fiscal year we shall be able to pay our ordinary and capital expenditure out of our revenue and have, as in the past two years, an appreciable sum over which we can apply to war purposes. The unexpended balance of the Victory Loan will finance our war expenditures and advances to the Imperial Government until July next, when Treasury bills will be temporary negotiated until the proceeds of the next public loan are available."

39,208 RECRUITS UNDER M.S.A. UP TO THE PRESENT TIME

Some 2,063 Had Joined Imperial Units, Leaving Only 37,145 For the Canadian Expeditionary Force—7,096 Failed to Report

OTTAWA, April 30.—Major-General Mewburn, Minister of Militia, explained to the House this afternoon the workings of the new Military Service Act regulations

He declared that after most careful consideration the Government had decided to call out men between the ages of 20 and 22, inclusive, first on the ground that these could better be spared from the business and industrial activities of Canada.

The registrars under the Military Service Act were instructed to notify first those of these ages who resided in urban centres, as this would give men in the rural districts a respite in which to finish certain farm work, seeding and the like.

The responsibility for carrying out the regulations had been placed in the hands of the Militia Department which would have to apprehend those men who failed to report.

For all men subject to military service, but of other ages, the Military Service Council was still in force and the regular machinery would go on.

39,208 Reported.

Up to April 29, said the Minister 39,208 recruits had reported under the Military Service Act, but of these 2,063 had joined Imperial units, so that there remained 37,145 for the Canadian Expeditionary Force. Up to the same date 7,096 class 1 men had failed to report and had not been apprehended.

"Every effort is being made to apprehend these men," said General Mewburn. "I wish the House to understand that these men are deserters and therefore law-breakers It is the intention of the Department of Militia to carry out its duty and to use whatever measures are found necessary."

One Ground For Exemption.

The Minister explained that there was only one ground for exemption, the fact that other members of a family had been killed, disabled, or seen actual service in a theatre of war.

This was interpreted as applying to an only remaining son of military age in a family. All men of any class called out would be required to report and they could then claim leave of absence on this ground. All would be deemed to be soldiers until demobilization, even if on leave of absence without pay. Every application for leave of absence would be dealt with on its merits.

"Cases may arise," said the Min-

(Continued on Page 4.)

CATTLE MARKET

Union Stock Yards — Receipts 49 cars, with 644 cattle, 575 calves, 723 hogs, and 18 sheep and lambs.

Trade was quiet yesterday for the reason that most of the drovers decided they would hold over their cattle for to-day's market. Not that there was any apparent let-up in the demand, for buyers were as keen for good butcher cattle as they were on Monday's market. Prices, in fact, for such cattle as were offered were fully maintained at Monday's high mark. The market ru to the present, therefore, hlds good and strong for all classes of cattle and unless a heavy run should come in for the week-end markets, which does not seem at all likely, will continue so to the end.

Hogs were holding steady at Monday's prices.

Heavy steers	$13.50 to	$15.00
Choice butcher	12.25	13.50
do medium	11.00	12.00
do common	10.25	10.75
Heifers, good to choice	10.50	11.25
Butcher cows, choice	9.25	11.00
do medium	7.00	7.50
Bulls, choice heavy	10.00	11.00
do good	9.25	9.75
do light	7.00	8.00
Canners and cutters	6.25	7.50
Feeders, 900 to 1,000 lbs.	9.50	10.50
Stockers 750 to 800 lbs.	9.00	9.50
do med., 600 to 700 lbs.	8.00	8.50
do light, 600 to 650 lbs.	7.00	7.25
Milch cows	35.00	125.00
Calves	6.50	14.50
Lambs	18.50	20.00
Sheep, light	10.00	15.50
Hogs, fed and watered	20.25	.....
do off cars	20.50	.....
do f.o.b.	19.25	.....

Trifles That Make Perfection

Walking through our shops, a visiting buyer said casually, "What is the reason for putting such a brilliant finish on that shafting? I have noticed in several instances that you seem to spend time and labor upon little finishing touches that don't mean much, considering that the equipment is going into plants where nobody pays particular attention to looks."

Our Superintendent replied: "Your point is well taken and appreciated, but the reason for those finishing touches is this: From the time the raw material comes in to the time that the finished product is shipped out, we insist upon every process being completed to a point where that process represents perfection.

"We know that this extra effort will not be apparent to the eye of the buyer, but the difference in time occupied in turning out a commonplace job and one which has the touches which make for excellence is infinitesimal compared with the ultimate result in the efficiency of the finished product.

"Then there is another effect that is possibly not apparent to you, and that is this:

"The standards to which we work make our men take a greater pride in their jobs, for we may be old-fashioned in some respects, but we still like to imbue our men with the spirit of pride in perfect craftsmanship.

"What's the result? We get good work. We can afford, and do pay wages above the average. Consequently, Dodge Power Transmission Machinery has secured and maintains a reputation that is a credit to Canadian industry, and it enjoys a good-will amongst buyers that no money could buy."

The buyer replied: "I understand now why Dodge has become synonymous with efficient power transmission machinery."

DODGE
Manufacturing Co., Ltd.
William Hamilton Co., Limited.
Phone 76. 479 Reid Street.
Stockers for Peterboro and District.

KEEP YOUR SHOES NEAT
2 IN 1 SHOE POLISHES
PRESERVE THE LEATHER
LIQUIDS AND PASTES
FOR BLACK, WHITE, TAN, DARK BROWN OR OX-BLOOD SHOES
THE F. P. ALLEY CORPORATIONS, LTD. HAMILTON, ONT.

WEDNESDAY MORNING BULLETINS

British Advance in Mesopotamia —Allies Improve Positions on the Western Front

LATE WAR NEWS

Canadian Press:

LONDON, May 1. — British have made further advances in Mesopotamia, killing one hundred Turks and taking five hundred and thirty-eight prisoners. Kifri, ninety miles north of Bagdad, has been captured.

Positions Improved.

BRITISH ARMY IN FRANCE, May 1.—The Allies have improved their positions on the Flanders front. The enemy is repairing broken divisions and preparing for future attacks.

Fleet Captured.

MOSCOW, May 1.— It is reported that the entire Russian Black Sea fleet has been captured by the Germans.

Duty on Tea.

OTTAWA, May 1.—Duty on tea will be raised ten per cent. All tobacco taxes to be increased.

War Council.

Tuesday Evening Bulletin:—

PARIS, April 30. —France, Great Britain, Italy and the United States will meet Inter-Allied War Council in Versailles on Wednesday.

Revenue Increase.

OTTAWA, April 30.— Hon. A. K. Maclean in his budget speech, says Canada's net debt is just about twelve hundred million. The revenue shows a surplus over ordinary expenditure of fifty million to be devoted to war purposes. New revenue proposals include a tax on half of the C.P.R. net earnings, the extension of the business tax to small business and important amendments in the income tax.

Officers Return.

ATLANTIC PORT April 30. — A large number of Canadian officers returned on transport to-day. Among them is General Sir Pierre Hughes.

Military Service.

OTTAWA, April 30.—It is officially announced that farmers liable under the latest order for military service, may remain on the farms to finish seeding. City and town men will report at once. Only Category A men are called.

Five Million Men.

WASHINGTON, April 30.—A resolution has been introduced into the Senate to raise the army to five million men.

The Rexall Store

It's a Breath from a Flower Garden

Talcum Face Powder Combinat'n Cream Cold Cream JONTEEL

JONTEEL is the name given the costly new odour of twenty-six flowers.

The most wonderful part of the Jonteel Story is, that this distinctive new odour can be bought in toilet requisites at the popular prices given below:

Jonteel Talc .. .. .35c
Jonteel Cold Cream .. .. .. .75c
Jonteel Combination Cream 75c
Jonteel Face Powder 75c

AT

McDERMID & JURY'S
The Safe, Satisfactory Druggists
The Rexall Store
COR. GEORGE & CHARLOTTE
WE ARE HERE TO SERVE YOU

YOUR CURE IS PERMANENT

Every sufferer from Eczema should rejoice to read the following enthusiastic letter:

For six years have been troubled with Eczema on my forehead and face, which was very painful and irritable, and which, at times made me very sensitive about appearing in public. Was advised by a friend to try SWAIZEMA, after taking one bottle was entirely cured. This is about a year ago, and the disease has never returned, proving to me that your cure is permanent. I cannot too highly recommend Swaizema to any sufferers of Eczema.

Guaranteed and sold in Peterborough by The Warne Drug Co., Ltd. If your dealer cannot supply you, write to C. E. Swaisland, Mfg. Chemist, 32 Front St., West, Toronto.

MAY LOWER MINIMUM.

Ottawa, April 30. — Corridor gossip to-day credits the government with the intention of announcing when the budget is presented this afternoon that hereafter the federal income tax will be payable on all married men's income over $2500 instead of over $3000 as at present. The single man's exemption will probably be reduced to $1000.

"THEY SHALL NOT WANT"

In a moment of inspiration an advertising man recently hit upon the above four words as epitomizing the desire and determination of the people of Canada that the Armies of the Allies and the suffering peoples of the Allied nations of Europe shall be supplied with all that Canada can possibly furnish of the food stuffs necessary for their support in the energetic and successful prosecution of their struggle for the defeat of tyrannical Prussian aspirations.

Compressed in this little sentence is more real throbbing meaning than most full pages of printed matter contain. In sixteen letters it expresses the determination of a people that a great cause must be sustained at no matter what personal sacrifice.

"They shall not want."

How aptly these words also express the attitude of the NORMAL, HEALTHY-MINDED MAN towards, those who under our social system, naturally look to him for support and protection. As he thinks of the wife who has entrusted her future to his care and of the children whom he has brought into the world, his thought and determination is "THEY SHALL NOT WANT."

This is always the attitude of the normal, healthy-minded man who is willing to sacrifice, if need be, to attain this noble end.

A policy in the Sun Life of Canada provides the safest and most economical means of fulfilling this noble desire and determination and incidentally, if fortunately in time this mode of protection is no longer necessary he may himself reap the benefits of his savings and thrift.

Thus virtue has its own reward.

W. H. HILL, Manager, Central Ontario
Cor. Hunter & Water Sts., Peterboro, Ont.
D. E. MOORE, J. D. CAMERON, Inspectors
PHONE 14

NUXATED IRON

You Can Tell the Women with Plenty of Iron in their Blood—Beautiful Healthy Rosy Cheeked Women Full of Life, Vim and Vitality.

Dr. Ferdinand King, New York Physician and Medical Author, says physicians should prescribe more organic iron—Nuxated Iron—for their patients—Says anaemia—iron deficiency—is the greatest curse to the health, strength, vitality and beauty of the modern American Woman.—Sounds warning against use of metallic iron which may injure the teeth, corrode the stomach and in some cases thereby do more harm than good; advises use of only nuxated iron, taken three times per day after meals. It will increase the strength and endurance of weak, nervous, run-down folks in two weeks' time in many instances. *Dispensed by all good druggists.*

The Stanley Cup.

The famous Stanley Cup, a twenty-five-year-old emblem of hockey supremacy, which was originally intended for amateur competition only, has recently won by the Torontos, champions of the N.H.L., from Vancouver, champions of the Pacific Coast League. The trophy was last in possession of the Seattle team, they having defeated Canadiens last season. The Stanley Cup was offered for competition in 1893 by Lord Stanley, then Governor General of Canada. It was won that season by the Montreal Hockey Club's team. Since then, with the exception of the seasons of 1895 and 1893, the cup has been competed for annually. Challenging teams have come from as far north as Yukon Territory and from the Pacific and Atlantic coasts. Altogether twenty-six teams have endeavored to win the cup since it was donated by Lord Stanley.

WHEN YOU GO WEST

WE HAVE THE LOWEST FARE
THE MODERN TRAIN
THE SCENIC ROUTE
AND THE SERVICE TOO

For Tickets, Reservations, Literature and information, apply to Thos. Marks, Insurance, Peterboro, or write R. L. Fairbairn, G.P.A., 68 King St. E., Toronto.

CANADIAN NORTHERN

Railway Time Tables

GRAND TRUNK RAILWAY.

00—For Lakefield.
.25 a.m.—For Hastings, Campbellford, Stirling, Madoc, Belleville, Deseronto, Napanee, Kingston, Brockville, Montreal.
.. a.m.—For Lindsay, Orillia, Collingwood, Midland, Penetanguishine, North Bay, Toronto, Hamilton, Niagara.
.05 p. m.—For Millbrook, Lindsay, and Port Hope, making direct connections at Port Hope for Toronto arriving Toronto 3.25 p.m.
.05 p.m.—For Lakefield.
.00 p.m.—For Millbrook, Lindsay, Port Hope, and all points on the main line, east and west Direct connections at Port Hope with International Limited for Toronto, Detroit, and Chicago.
.10 p.m.—For Hastings, Campbellford, Stirling, Madoc, Belleville, Deseronto, Napanee, Kingston and Brockville.
.40 p.m.—For Lindsay, Orillia, Midland, North Bay, Toronto.
.10 p.m.—For Millbrook, Port Hope, Belleville, Kingston, Brockville, Montreal and Boston.

CANADIAN PACIFIC RAILWAY.

GOING EAST—
*2.50 p.m.—Indian River, Norwood, Havelock.
.52 p.m.—Kingston, Smith's Falls, Montreal, Quebec St. John, N.B., Boston and New York.
.15 a.m.—Norwood, Havelock, Tweed Perth, Smith's Falls, and Ottawa.
*12.32 p.m — Norwood, Havelock, Tweed, Perth, Smith's Falls, Ottawa, and Intermediate points.
GOING WEST—
.18 a.m.—Toronto, Owen Sound, Guelph, Goderich, Hamilton, Buffalo, New York, Galt, Woodstock, St. Thomas, London, Chatham, Detroit and Chicago.
.51 a.m.—Myrtle and North Toronto.
.33 a.m.—Toronto and intermediate points
*3.55 p.m.—Toronto, Hamilton, Brantford, Buffalo, New York, Guelph, Galt, Woodstock, London, Detroit and Chicago, and intermediate points between Peterborough and Toronto.
*7.30 a.m.—Lindsay, Orillia, Port McNichol and intermediate points.
*1.45 p.m.—North Toronto and West Toronto and Intremediate points.
*Daily "Daily except Sunday

EGGS THAT ARE EGGS

Fresh from nearby heneries and farms, the freshest nicest Eggs in the city.

A No. 1 Butter and Oleomargarine.

BIG SALE of Choice Apples, Potatoes and Onions. Also Parsnips, Carrots and Turnips. Ask for prices when you call.

HOT-HOUSE Lettuce, Cauliflower and Celery, Juicy Oranges, Grape Fruit, Bananas and Pineapples.

FISH—Salmon Trout, Salmon, Finnan Haddie.

CONFECTIONERY—Jellies, Jams, Canned Goods, Dried Apples and Apricots, Fresh Maple Syrup.

THOS. ANTHONY

East City's Grocery, Fruit and Fish Store. 91 Hunter St. East.

The Woman Who Changed

By JANE PHELPS

A TERRIBLE EXPERIENCE

A TERRIBLE EXPERIENCE.
CHAPTER LV.

I heard cries, groans and curses; but they seemed to come from a great distance. The acrid smell of smoke, then a crackling sound that was not like anything I ever had heard.

"Hurry!" I heard some one cry; then more cries and curses; then I must have fainted as I knew no more until I opened my eyes out of doors. George still held me in his arms but he was as pale as death.

"What is it? Put me down," I said as the remembrance of that cry of "fire" came to me. "Are you hurt?" I asked just as George sat me on my feet. He swayed weakly, but steadied himself.

"No; but you are rather heavy." He looked anxiously at me as his color returned.

"Feel all right?" he asked.

"Yes; a little weak, and my throat is so dry."

"That's the smoke. I covered your face but some brute dragged the handkerchief off in the rush past us."

"Was anybody hurt?" I asked.

"A few were trampled upon; I do not think that any were burned," he replied, as he signalled a passing taxi cab.

A ROUGH EXPERIENCE.

"Your coat is all torn, George," I said, noticing for the first time that his coat hung in tatters, that his collar and necktie were awry; that he was wholly disheveled.

"It was a pretty rough path I had," he said, looking at himself in absolute unconcern.

I commenced to laugh hysterically as soon as we were in the cab.

"Stop that!" he said severely, then "what are you laughing at?"

"At you!" and again I laughed until I cried; "you look so different. No one would ever know you," and it was true. George was so immaculate that this man with smears on his face, ragged clothes, and untidy neckwear, with no hat and tousled hair, would never be recognized as the well groomed clubman, George Howard.

"Stop it! I tell you! No hysterics. It will make you ill" Then he tenderly drew me to him, holding me close. "You aren't so pretty yourself —" he said after I became quiet. I looked down at my skirt, and it was hanging in ribbons. I put up my hand and my waist was torn, one sleeve was nearly gone. "You see, there is a pair of us," he said after I had tried to straighten myself a bit. "Never mind, we are nearly home."

When I tried to get out of the taxi I nearly fainted again. It was silly of me, but I could not help it. So George carried me into the house, and called Celeste. I soon "came to" this time, and heard him say:

"Take good care of Mrs. Howard, Celeste. We nearly lost her. The theatre caught fire, and I am afraid she inhaled some of the smoke. I will telephone for the doctor. You get her in bed." Then he leaned over and tenderly kissed me.

UNUSUAL TENDERNESS.

This unusual tenderness quite unnerved me. I reached up and put my arms around his neck but saidnothing. He kissed me again, and said:

"Thank God, darling, you were not hurt!"

All the time Celeste was preparing me for bed and the doctor. I was absolutely unconscious or what she was doing; of anything she said. All I heard was "darling" spoken in that tender tone that made me feel that he meant it. So I was his darling after all.

The doctor came, examined my throat, asked me numberless questions, gave me some medicine, then after doing the same for George, he departed, saying:

"You were very fortunate. Many were hurt in that scramble to get out, a few very seriously. Why people act like mad beasts in such a case I can't imagine. If they would keep their heads there would be no injured. But these panics are terrible things."

George sat with me a little while; then he went to bed. But first he left word that on no account were either of us to be disturbed in the morning. We both slept until nearly noon. Annie said she had been kept busy all the morning assuring friends who had seen us at the theatre that we were not injured. That the telephone had rung incessantly.

George dressed and went down to the office, but made me promise that I would remain in bed. I gave the promise very willingly; I still felt faint and rather shaky.

Evelyn came over and I told her all about it, as much as I had sensed.

"Your husband was wonderful!" she said when I had finished.

"Indeed he was!" I agreed but I did not tell her that to me the most wonderful of all was his calling me "darling" and being so tender of me.

To-morrow: Back to his old ways.

Your Rheumatism

The twists and aches of rheumatic sufferers usually yield to the rich oil-food treatment in

SCOTT'S EMULSION

when everything else fails. Besides helping to purify and enrich the blood *Scott's* strengthens the functions to throw off injurious acids and is especially beneficial during changing seasons. Many doctors themselves take *Scott's.* *You Try It.*

Scott & Bowne, Toronto, Ont. 17-64

Dean Stanley.

It must, I think, have been when he was still at Canterbury, investigating, almost with the zest and passion of the explorer of Troy or Mycenae, what bones lie hid and where, under the cathedral floor, what sands "fallen from the ruined sides o. Kings"—that this passion of death and dates was upon him. I can see myself as a child of seven or eight standing outside the drawing-room door at Fox How, bracing myself in a mixture of delight and fear, as to what "Doctor Stanley" might ask me when the door was opened; then the opening, and the sudden sharp turn of the slight figure, writing letters at the middle table, at the right o. "little Mary" and the expected thunderbolt:

"Where did Henry the Fourth die?"

Confusion—and blank ignorance!

But memory leaps forward to a day four or five years later, when my father and I invaded the little Dean in his study at Westminster. I remember well the dark high room and the Dean standing at his reading desk. He looks round — see "Tom," and the child with him. His charming face breaks into a broad smile; he remembers instantly, though it is some years since he and "little Mary" met. He holds out both hands to the little girl—

"Come and see the place where Henry the Fourth died!"

And off we ran together to the Jerusalem Chambers.—Mrs. Humphry Ward in Harper's Magazine.

A Sure Way To End Dandruff

There is one sure way that has never failed to remove dandruff at once, and that is to dissolve it, then you destroy it entirely. To do this, just get about four ounces of plain, common liquid arvon from any drug store (this is all you will need), apply it at night when retiring; use enough to moisten the scalp and rub it in gently with the finger tips.

By morning, most, if not all of your dandruff will be gone, and three or four more applications will completely dissolve and entirely destroy every single sign and trace of it, no matter how much dandruff you may have.

You will find all itching and digging of the scalp will stop instantly, and your hair will be fluffy, lustrous, glossy, silky and soft, and look and feel a hundred times better.

Registering a "Kick."

"Do you rememebr thim moth balls yez sold me to kill moths wid?" said Casey to the druggist. "Well, I'm tellin' yez they're no good. Oi broke tin shillin's worth of chiny and winders throwin' thim little balls at the plaguey things, and niver killed wan!"—London Tit-Bits.

ANOTHER EXPLORER.

Captain Joseph E. Bernier Will Seek North Pole.

Captain Joseph E. Bernier, Arctic explorer, who commanded the Canadian steam hip Percesien, which foundered in the Atlantic in February, has returned from England after an adventurous voyage. He now is completing arrangements for a trip to the polar regions on board his ship the Guide from Quebec.

The Arctic navigator is going to Ottawa, where he will confer with the Marine Minister. His interview may have a bearing on Stefansson, now in the Arctic. Captain Bernier may take up some important work of exploration in the Arctic which will supplement the efforts of Stefansson. This, however, will depend upon the result of his conference with the Government officials in Ottawa.

Captain Bernier seeks to leave about July 1 on board the Guide, which is now being outfitted for a polar voyage, and he will take supplies and provisions enough to last for two years. It is his intention to establish caches in the Arctic for Roald Amundsen, the famous explorer, who will sail for the North Pole from Norway about June 1.

The members of Stefansson's expedition owe their lives to Captain Bernier, who established a cache at Winter Harbor. When he arrived in Canada Captain Bernier told of the loss of the Percesien and of his rescue from the sinking ship 800 miles off the coast of Ireland.

The Percesien was one of a convoy of eighteen vessels going from this side of the Atlantic to England.

For four days Captain Bernier and the seamen of the Percesien battled with high seas and snow squalls. The heavy seas washed the cabin away and destroyed two lifeboats. Then the steering gear became unamanageable and the pumps in the engine-room were choked with coal. All hands were ordered to the pumps to keep the vessel afloat.

The water made steady inroads as the gale increased and, finally, the fires were extinguished and the electric lights put out.

Distress signals were hoisted and were observed by one of the ships in the convoy—the Lord Arne, of Belfast—the officers on that ship taking the signals at first for a submarine. At last their signals were recognized and the mate and seamen of the Lord Arne went to the rescue of Captain Bernier.

UNION BANK OF CANADA

Thrift Leads to Prosperity via a Savings Account

Check waste on your farm, in your house or your shop—cut down your self-indulgences—do for yourself those little jobs that run away with the small change—get full value for every dollar you spend—and deposit the savings regularly in the **Union Bank of Canada.**

The accumulated results, with Interest added, will some day mean financial independence.

PETERBOROUGH BRANCH . C. H. PENNEFATHER, Manager
NORWOOD BRANCH . . . . . D. B. CUTCLIFFE, Manager
HASTINGS BRANCH . . . . . J. M. THOMSON, Manager
STIRLING BRANCH . . . . . W. B. MARTIN, Manager

"The National Smoke"

WILSON'S BACHELOR

This cigar is made from the finest selected Havana tobacco; hand rolled by experts in bright airy workrooms.

3 for 25¢

ANDREW WILSON & CO TORONTO AND MONTREAL

The Cressman Company, Ltd. are Agents for Victor Records

Any of the Selections Below are obtainable from the above firm.

"His Master's Voice" Records

"Look for the trade mark dog on it"

for May
On Sale To-day

SPRING is here—the time of music—of laughter—of joy—of dancing—particularly dancing. "His Master's Voice" dance records will especially please those who like their dance music full and strong

90 cents for 10-inch, double-sided

Long Boy—Medley One-Step	Victor Military Band	18442
Indianola—Fox Trot	Victor Military Band	

Popular Song Hits

Send Me a Curl	Geoffrey O'Hara	18441
All Aboard for Home, Sweet Home	Louis James-Shannon Four	
The Last Long Mile	Charles Hart-Shannon Four	18455
K-K-K-Katy	Billy Murray	
Hit the Trail That Leads to Mother	Alan Turner	216026
When the Bonnie, Bonnie Heather is Blooming.		
I'll Return Annie Laurie to You	Alan Turner	

Then these Wonderful Red Seals

Four American Folk Songs (Violin)	Maud Powell	74547
Hear Me, Ye Winds and Waves!	Herbert Witherspoon	74513

Ask to hear them at any "His Master's Voice" dealer

Write for free copy of our 620-page Musical Encyclopedia, listing over 9000 Victor Records.

Berliner Gram-o-phone Co.
MONTREAL LIMITED

115 Lenoir Street

HEINTZMAN CO. Royal Bank Building Cor. Hunter & George Sts.

CRESSMAN CO., LTD. 385-391 George Street

Don't Forget

There are no others! You cannot purchase these new "His Master's Voice" Records except at the above dealers.

Remember—There are no others!

Come to HEINTZMAN HALL for VICTOR RECORDS AND VICTROLAS
Royal Bank Building, Corner George & Hunter Sts.
B. B. BRITTON, Manager

U. S. BILL PROPOSES TO ADD 3,000,000 MEN

Bills Introduced in Senate Point Out Need For Increasing Army.

WASHINGTON, May 1.—Three bills to increase American man-power in the war were introduced in the Senate. Senator Poindexter, of Washington, offered one authorizing the President to call immediately 1,500,000 men under the selective draft law; Senator Reed, of Missouri, offered one to add 3,000,000 men to the army, and Senator Smith, of Georgia, introduced a resolution proposing to raise the army to 5,000,000 men.

IF ANY STORE has a reason for existing it has a reason for advertising.

A SIGN OF WEALTH.

(Rochester Post-Express)

It used to be that the man who wore an orchid in his buttonhole was regarded as a plutocrat. Nowadays, in order to be thought a person of great wealth a man must wear a stalk of asparagus or a spray of celery in the lapel of his coat.

ECZEMA ON BABY'S EAR

Mrs. F. Clarke, Belmont, Man., writes: "My baby had eczema on her ear. The sore was very bad and nothing seemed to do her very much good. Hearing of the remarkable cure Dr. Chase's Ointment was making, we sent for some, and after the third application the sore began to heal. I am glad to say that it is quite well now and we give the credit to Dr. Chase's Ointment. We cannot recommend this preparation too highly."

W. J. WYATT

EAST CITY'S OLD ESTABLISHED MERCHANT TAILOR.

My engagement with the Globe Tailoring Co. having terminated, I have resumed my regular business in my own premises, Driscoll St.

Practical tailoring in all its branches. Also Clothes Cleaned and Repaired.

I have on hand a first-class stock of Pure Woolens, etc., for Spring Suiting and Overcoatings, which I can make up to measure at moderate prices. It will pay you to see me if you want any good spring garments made to your order.

m.w.f.

OSTEOPATHY.

ASA G. WALMSLEY—Osteopathic Physician. Office in Sun Life Building, corner of Hunter and Water streets. Entrance, 124 Hunter street. 'Phone Office, 640; Residence, 609. Office hours, 9 to 12 a.m., 2 to 6 p.m. Evenings by appointment.

MASSAGE.

... GEIERSON, MASSEUSE—Treatment of Muscular and Nervous disorders—9 Monro Street, Ashburnham. 'Phone 19?

MEDICAL.

... BUCHANAN, F.R.C.S., Edin., M.R.C.S., Eng., L.R.C.P., London—Eye, Ear, Nose and Throat Specialist. Hours: 9-11 a.m. 2-4 p.m. 7-8 p.m. 'Phone 619. Office, corner of Water and Murray streets.

... E. E. HARVEY, Silver Medalist University of Toronto Special attention to diseases of women and children. Office hours: 1.30 to 5 p.m., 7-8 p.m. 'Phone ... Office 213 Brock street.

... C. F. ... ROSS, Ex-House Surgeon Grace Hospital, Toronto. Residence:— Keene, Ont. 6 mos-6

BARRISTERS AND SOLICITORS.

...RDON, WIDDIFIELD & O'BRIEN, Barristers, Solicitors, Notaries, Solicitors for the city of Peterborough.

EDMUND L. GOODWILL — Barrister, Solicitor, Notary Public, etc. Office 37 Water street. 'Phone 191. Successor to Roger, Bennet & Goodwill. Money to loan at current rates upon easy terms

W. HATTON, County Crown Attorney, Barrister, Solicitor. Trust funds to loan at lowest current rates of interest on easy terms of repayment.

...CK, KERR & McELDERRY—Barristers, Solicitors, and Notaries. Office, 47 Water street, Peterborough. Money to loan at lowest current rates of interest on easy terms of payment. ... A. Peck, K. C. Kerr, V. J. McElderry

...CONNELL & CORKERY—Barristers, Solicitors and Notaries, Money to loan at lowest rates of interest. Daniel O'Connell, John E. Corkery, Hunter St. two doors west of the Post Office.

...MBLE & JOHNSON—Barristers, Solicitors, etc. Office over Toronto Savings and Loan Company, 437 George street. ... W. Dumble, K. C. W. F. Johnston

E. DIXON—Barrister, Solicitor, etc. Offices: Corner Hunter and George Sts Entrance, next Madill's Drug Store.

G. GUISE-BAGLEY, M.A.M.E.—Barrister, Solicitor, Notary Public, (Successor to Ruddy & Burnham), 449 Water street Peterborough Money to Loan. Specialist in Patents. 'Phone 64.

...LL & HALL—Barristers, Solicitors and Notaries Public. Hunter Street, Peterborough. Next to St. John's Church Money to loan at lowest rates of interest. ... H. D. Hall, Basil D. Hall

...ORE & WEARING—Barister and Solicitors, 409 Water street (opposite Post Office). Money to Loan at lowest rates ... M. Moore, K. C., Joseph Wearing

R. HALL—Barrister, Solicitor, etc. Peterborough, Ont. Office, corner Hunter and Water streets, over Canadian Bank of Commerce. Successors to Hall Redd & Davidson. Trust funds to loan on easy terms of payment.

MONEY TO LOAN.

...RDON, WIDDIFIELD & O'BRIEN, Barristers, Solicitors, Notaries, Solicitors for the City of Peterborough.

ARCHITECTS.

W. H. BARRY, ARCHITECT
Plans prepared for Monumental, Commercial and Domestic Buildings. Office, 377 1-2 Bolivar St.

BLACKWELL—Architect and Civil Engineer. Plans and estimates made for churches, public buildings and dwelling houses. Buildings heating and plumbing a specialty. Office, 373 Water Street, Peterborough.

EDWIN ELCOME
— TAXIDERMIST —
Heads, Animals, Birds, Fish, Etc., mounted artistically and permanently
HEADS OF DEER, MOOSE, AND CARIBOU OUR SPECIALTY
Heads, Animals, Birds, Fish, Artificial Eyes, Taxidermist Supplies, Bird and Flower Guide Books for sale
692 HARVEY STREET
PETERBOROUGH, ONTARIO

Egg-Producing
Hen Feed!
Feed your Fowl Ground Green Bone. We sell it. Save your Wood Ashes, Bones, Iron, Copper and Brass for
Geo. Stevens
Phone 1389
P.O. Address: 364 Mark St
Peterborough, Ont.

Toronto Savings & Loan Company
437 George St., Peterborough
Paid Up Capital $1,000,000.00
Reserve Fund 1,050,000.00
Savings Department — Deposits received of one Dollar and upwards. Interest (paid quarterly) accrues from date of deposit to date of withdrawal.
Every facility and convenience is afforded to Depositors.
Investment Department — Debentures issued for sums of $100 and upwards for periods of 1 to 5 years, upon which special rates on interest are paid depending upon the term of investment.
Executors and Trustees are authorised by law to invest in the Debentures of this Institution.
Money to loan at lowest current rates of interest.
W. G. MORROW
Managing Director

OUR DAILY SHORT STORY

She Paid The Forfeit

By EDITH V. ROSS

The Hawksworth twins were so much alike that when they were little chaps their mother was obliged to tie a pink ribbon on Jimmie and a blue one on Billie to tell which was which. When they grew to be men Billie, who was of a roving disposition, went to South America, leaving his brother at home.

One evening at a function Jim Hawksworth met a girl to whom he took a desperate fancy, and the girl did the same by him. They danced together a number of times, and what dances they didn't know they "sat out" in a cozy corner by themselves.

The very next day the girl met Jim on the street. He was nearsighted and didn't recognize her, but seeing a lady smiling at him he took off his hat. The girl stopped; so did Jim.

"Upon my word," she said, "you have a short memory. You don't remember me."

Jim did remember her very well as soon as he got near enough to distinguish her features, but he didn't remember her name. He skirmished for time to think it up.

"I certainly do remember you, having passed some time with you very pleasantly last evening. But I am not sure that you have not mistaken me for some one else."

"How ridiculous!"

"Who am I?"

"What assurance! You are talking this way for a purpose."

"I'll tell you what I'll do. I'll make two calls on you and another will make a third. If you write my name correctly when I call and never write my name to the other visitor I'll pay any forfeit you may suggest. If you fail you pay any forfeit I suggest."

"There's a catch."

"No catch at all."

"What's the forfeit I pay you?"

"That I'll tell you if you lose."

"What is your full name?"

"James Smithson Hawksworth."

"Have you a pencil and paper?"

Jim tore a bit of paper from a letter and handed it her with a pencil. She wrote the name he had given her on the paper and put it in her bag.

"I agree to your terms," she said. "But, mind, if there is any catch I won't pay. Now tell me who I am."

"You're Miss Turnlee."

Jim bowed himself away and proceeded to put a plan he had in his mind into operation. His brother Bill had returned from South America a few days before, and the two were still alike as two peas in a pod. Jim went home, where he found Billie, whom he told of his agreement, adding:

"Now, Bill, I wish you to call on the girl tomorrow night, personating me. The next night I will call on her myself."

Bill assented and the next evening, after being thoroughly coached by his brother, made the call. He asked the young lady to write his name on a bit of paper, which she did, and before handing it to him she took care to compare it with the name Jim had given her.

The next day the twins had their photographs taken standing side by side. As soon as the pictures were delivered Jim put one of them in his pocket and, with a written statement from his brother that he had called on Miss Turnlee on a certain date, went to see her himself. Miss Turnlee, who could not divest her mind of the suspicion that some trick was being played upon her, was a bit rattled. She was looking for some difference in her writing the names on the two different occasions. After chatting awhile, during which period she scarcely heard what Jim said, he drew the paper on which she had written the name when his brother had called and, handing it to her, asked her to write his name below the one she had written before.

This time she was in no hurry. She studied the name she had written, compared it with the one Jim had given her and held the first paper to the light, looking at it and through it. Jim handed her a pencil, but she refused it, seeming to suspect that there might be something wrong in it. After much thought and hesitation she wrote the name under the one she had already written, but even then she seemed loath to part with the paper. However, a time came when she reluctantly surrendered it.

"I suppose now it will depend on my not mixing you up with the other visitor. If you have played me fair I have won. I have identified you twice. All I have to do is to say when he comes that he is not you. When is he coming?"

"He has been here."

"Been here!" Miss Turnlee looked incredulous.

"He was here some time ago. He is my twin brother."

He drew the photograph of himself and his brother and showed it to her. For a few moments she looked at it with a blank stare; then, the explanation coming to her, she exclaimed reproachfully:

"That's not fair!"

Jim admitted that it was a bit tricky and said that he would not hold her to her bargain unless she preferred to be held.

"What forfeit am I to pay?" she asked.

Jim did not reply at once. The lady's curiosity was aroused. She urged him.

"Yourself!" he said at last.

Miss Turnlee did not pay at once, but she did in time—not, she said, because she had lost fairly, but because Jim assured her that if she did not his life would be wrecked.

ON GUARD

At this time of the year people feel weak, tired, listless, their blood is thin, they have lived indoors and perhaps expended all their mental and bodily energy and they want to know how to renew their energy and stamina, overcome headaches and backaches, have clear eyes, a smooth, ruddy skin, and feel the exhilaration of real good health tingling thru their body. Good, pure, rich, red blood is the best insurance against ills of all kinds. Almost all diseases come from impure and impoverished blood. It is to be noticed in the pale or pimply face, the tired, haggard appearance or the listless manner.

Drink hot water a half hour before meals, and for a vegetable tonic there's nothing better than Dr. Pierce's Golden Medical Discovery, the old-fashioned herbal remedy, which has had such a fine reputation for fifty years. It contains no alcohol or narcotics. It is made from Golden Seal root, Blood-root, Oregon grape root, Queen's root, Black Cherry bark, extracted with glycerine and made into tablets and liquid. Tablets fifty cents, at most drug stores.

In order to insure pure blood and to build up the system try this tonic known as Dr. Pierce's Golden Medical Discovery. Get it now!

Barbeau's Cartage

All kinds of Moving and Carting by careful and experienced men. A Lorry and a Piano Wagon has been added to our equipment which will enable us to give better service than ever to our Patrons. Satisfaction Guaranteed. We have just added a new furniture van. Largest in the city. Household effects moved with care.

A. BARBEAU,
PHONE 1017 85 GLADSTONE AVE

WOOD FOR SALE

Mill Wood for Sale—Four-foot, $7.00 per Cord. Stove Length, $7.00 per Load. Mixed Wood, Short, Small Load, $6.00. Large Load $10.00 Delivered.

APPLY E. H. MANN & CO.
Phone 153 214 Alymer St.

THE JOY OF MOTHERHOOD

Came to this Woman after Taking Lydia E. Pinkham's Vegetable Compound to Restore Her Health

Ellensburg, Wash.—"After I was married I was not well for a long time and a good deal of the time was not able to go about. Our greatest desire was to have a child in our home and one day my husband came back from town with a bottle of Lydia E. Pinkham's Vegetable Compound and wanted me to try it. It brought relief from my troubles. I improved in health so I could do my housework; we now have a little one, all of which I owe to Lydia E. Pinkham's Vegetable Compound."—Mrs. O. S. JOHNSON, R. No. 3, Ellensburg, Wash.

There are women everywhere who long for children in their homes yet are denied this happiness on account of some functional disorder which in most cases would readily yield to Lydia E. Pinkham's Vegetable Compound.

Such women should not give up hope until they have given this wonderful medicine a trial, and for special advice write Lydia E. Pinkham Medicine Co., Lynn, Mass. The result of 40 years experience is at your service.

The Size of the Sun.

During the day, when the sun is high, nothing is near it to compare it with in distance, so we think it is small; but when we see it on the horizon, with houses and trees and church spires intervening, we believe it to be large. How often have you swallowed this explanation as the truth? To be candid, it is a scientific fib. To prove it, look at the moon from behind a lace curtain or from behind a bush. It will appear not a whit larger.

The real explanation of the sun's apparent dilation is this: The sun is enlarged at sunset because the air magnifies it. Of course the air is in a condition to magnify objects all day. But when the sun stands high, we look up through only a thin layer of air, whereas at sundown our eyes have to pierce the entire depth of the atmosphere—multiplied at least 16 times. This accounts for the enlargement of the sun. Dust and heated air appear to be the causes of the magnification. Thus the phenomenon is more noticeable in summer and autumn, our dusty seasons.

New Weed Eradicator.

A Hawaiian sugar-cane grower has devised a labor-saving method of eradicating weeds from his fields by smothering them. After the harvest, the rows of stubble are fertilized and then strips of light tar or asphalt-felt paper are laid over them and weighted down with stones and dirt. The sharp points of the new cane shoots are strong enough to penetrate the paper, though they may be assisted by slitting it where they are seen to be pressing up from beneath. The weeds, being unable to pierce the covering, soon wither and are dried up by the heat radiating from the under side of the paper. It is said the increase in yield has averaged 10 tons per acre.—Popular Mechanics.

Earthquake Waves.

From the speed at which earthquake waves travel through the earth an English scientist has evolved a theory that the world has a dense central core, which may be measured in time.

HEART WAS BAD NERVES ALL GONE

Very important it is in this age to have a clear cool head, a strong heart and steady nerves.

Too much rush and bustle, work and worry, fall to the lot of women attending to their household duties and social obligations. The constant strain under which they continue day in and day out will soon shatter the strongest system. Before long the heart gets weak, flutters and palpitates, the nerves become unstrung, you start at the least sound, the pulse becomes weak and irregular, then finally comes physical breakdown or nervous prostration.

Milburn's Heart and Nerve Pills are the remedy you require to strengthen your heart and steady your nerves.

Mrs. Jackson, 457 Bolivar St., Peterborough, Ont., writes: "Fifteen years ago I was so bad with my heart I could not walk across the house, my nerves were literally all gone, and I was frightened at my shadow. I commenced to take Milburn's Heart and Nerve Pills, and was soon able to do my own work. I have told dozens of people about them, some as bad as I was, and to-day they are also doing their own work. If more people would take them there would not be so many weak hearts."

Milburn's Heart and Nerve Pills are direct on receipt of price by The T. Milburn Co., Limited, Toronto, Ont.

Prime Ministers' Wives.

Though quiet, the part played by the wives of British Prime Ministers in the political fortunes of their husbands cannot be said to have been insignificant. Lady Campbell-Bannerman, for instance, by her Scots' sagacity caused her husband to prove adamantine in his refusal to let himself be sidetracked into the House of Lords. Mrs. Gladstone's devotion to her famous husband is a matter of general knowledge. Elizabeth Lee, who writes a book on the "Wives of Prime Ministers," speaks of her wise diplomacy concerning her husband's affairs: "When she was asked what Gladstone was going to do in some crisis or other, she would answer, with the greatest naivete, 'Well, I wonder, don't you? What do you think he ought to do?' Once only, in the early days of her married life, she unwittingly said something that showed she possessed some important knowledge of a confidential character. She was very penitent, but Gladstone said: 'It is the only mistake you ever made.'" In devotion to her husband Mrs. Disraeli may be said to have rivaled Mrs. Gladstone, but she undoubtedly had the knack of saying things which might have been left unsaid, or said a little less clumsily. Some one once asked Disraeli if he did not get annoyed by the gauche things his wife so often said. He replied, "Oh, no! I am never put out by them." "Well then," retorted his interlocutor, "you must be a man of most extraordinary qualities." "Not at all," answered Disraeli, "I only possess one quality in which most men are deficient—gratitude."

Shortage of Jute.

Owing to the rather critical conditions prevailing in the jute industries in Scotland the Dundee jute spinners and manufacturers are largely in favor of resorting to a stoppage of a certain proportion of machinery in their works. The Government has made known its desire for a reduction of 10 per cent. on the 1916 consumption of raw jute, and at a recent meeting of the spinners and discreet, fair judgment, unusually agreed that the reduction should be effected by a curtailment of machinery rather than by running on short time.

Be farsighted
Windsor Table Salt
Made in Canada
THE CANADIAN SALT CO. LIMITED

People Who Are Too Good.

We have in this world all kinds of organizations for making bad people good and good people better, but I know of none for making too good people—well, let us say, normal. We have all known people who would have been greatly benefited by an occasional "spree," with perhaps a night in jail, but whom no one is courageous enough to corrupt. It is not their fault that they are so good; all the forces of their social circle work to make them more respectable.—Robert M. Gay in the Atlantic Monthly.

Removing a Broken Caster.

A broken caster may be withdrawn from the leg of a piece of furniture by tapping a hole in the center of the caster stem, and threading in a machine screw, thus securing a suitable hold. A heavy metal washer is placed under the head of the screw. One side of the washer is supported by a block of wood, or leather, while a claw hammer, or "jimmy," is used to pry out the broken part.—Popular Mechanics Magazine.

Defining the Nonessential.

A nonessential is something that belongs to somebody else and that he should be forced to get along without.

Just Landed.

"Clarence is so poetical," she sighed; "when I accepted him he said he felt like an immigrant entering a new world."

Sight of Fishes.

Scientists have recently discovered that most fishes are able to focus their eyes on near objects by means of the superior and inferior oblique muscles.

Daily Thought.

The possession of great powers no doubt carries with it a contempt for mere externs' show.

Few People Know This

Large doses of pills for the liver are not as efficient as small doses.

The big dose purges its way through the system fast, but does not cleanse thoroughly.

The small dose (if *right*) acts gently on the liver, and gives it just the slight help it needs to do its own work, and do it well.

Take one pill regularly, until you *know* you are all right.

Colorless faces often show the absence of Iron in the blood.

Carter's Iron Pills will help this condition.

"Native" Science.

The traveller of superior knowledge doesn't always impress the "native," or indeed, get the better of him in a contest of wits. A story is told of Sir John Lubbock that a countryman was assisting him in a field. Sir John, who was always ready to quicken the intelligence of any one who might be in his company, said to him, pointing to a heap of stones: "Do you know how these stones are made?" "Why, sir, I 'spect they growed, same as 'taturs." "Well," rejoined Lubbock, "if they lay there for fifty years, they would not get any bigger." "No, sir," was the reply, "in course they wouldn't—same as 'taturs. Take 'taturs out o' the ground and they stop growin'!"

WILL NOT APPLY AT THIS SESSION

Ottawa, April 30. — The Toronto, Hamilton and Buffalo Railway, has abandoned its intention of applying at the present session for an act to enable it to extend its line from Hamilton to Toronto.

Sore Eyes — Granulated Eyelids. Eyes inflamed by exposure to Sun, Dust and Wind quickly relieved by Murine Eye Remedy. No Smarting, just Eye Comfort. At Druggists or by mail 50c per Bottle. Murine Eye Salve in Tubes 25c. For Book of the Eye write ask Murine Eye Remedy Co., Chicago

FOR SALE
LOTS
On The Late Senator Cox Homestead
Beautifully Situated
Apply—437 GEORGE ST.

THERE'S NOTHING
More Impartial than Fire!

It comes to men in all conditions of life—it attacks every kind of building and burns all kinds of contents.

Water may stop its course at times, but only Fire Insurance will settle for the damage by both Fire and Water!

See us about your Fire Insurance without delay.

Davis-Thompson Company
LIMITED
Insurance and General Agency
PETERBOROUGH, ONTARIO
433 George Street. Phone 40

DOCTOR SAYS VINOL IS THE BEST TONIC

Honest Opinion Doctor Gave His Patient

Bedford, Ohio.—"I was in a pitiful condition, weak, nervous and run down so I could not do my housework. I had doctored for years and tried everything under the sun. A friend told me about Vinol. I asked my doctor about it, and he replied, 'It certainly is the best medicine that can be had today. I couldn't give you any better.' I took it, and today I am as well and strong as any woman could wish to be, and it was Vinol that saved me."—Mrs. Frank A. Horkey, Ash St., Bedford, Ohio.

We guarantee this famous cod liver and iron tonic for all such conditions.

McDermid and Jury, druggists; E. L. Payne, Peterborough. Also at

Unconsumable Fire.

The property of asbestos which renders it of economic importance is that it is formed of elastic and flexible fibres. These are sufficiently tough to be woven into a kind of cloth which resists intense heat without fusing or burning. Such a cloth was much used in ancient times. The fact of its fire-resisting properties gave it the name of asbestos—that is, the inconsumable. The finest variety of asbestos is known as amianthus, and the most beautiful specimens of this come from Tarantaise, in Savoy. Hence the fabric woven from asbestos is sometimes known as amianthine cloth.—Family Herald.

Disappointed.

"I don't understand why your father has taken a sudden dislike to me. He seemed friendly enough when I first began to call."

"Why—er—I think I can explain it," answered Miss Peacher. "Father is naturally courteous and I suppose he thought you would be drafted or something before you and I discovered that we were soul mates."

More Letters From Gananoque

Scores of People Telling of Their Experience With This Well-known Medicine.

GANANOQUE, Ont., April 1. — More evidence has come to hand today to prove the great good being accomplished in this town by Dr. Chase's Kidney-Liver Pills.

Mrs. R. W. Henderson, Main St. S., Gananoque, Ont., writes: "I have used Dr. Chase's Kidney-Liver Pills as a household remedy for about fifteen years, and for kidney and liver troubles have found them excellent. I have also proved that in a case of tonsilitis or severe cold, if given in time, Dr. Chase's Kidney-Liver Pills will quickly relieve the patient. I have had experience of this in my own family, and think these pills cannot be equalled."

Mrs. T. H. Harper, River St., Gananoque, Ont., writes: "For quite a number of years we have made use of Dr. Chase's Kidney-Liver Pills in our home. They are an excellent remedy for kidney and liver troubles, and my husband finds they also relieve him of lumbago, from which he sometimes suffers.

"My husband used Dr. Chase's Ointment for itching piles and in a very short time he was completely cured.

"We have also used Dr. Chase's Linseed and Turpentine when the children suffered from coughs and colds, and think it excellent. We have received such good results from the use of Dr. Chase's Remedies that it is a pleasure to recommend them."

Dr. Chase's Kidney-Liver Pills, one pill a dose, 25c a box, at all dealers, or Edmanson, Bates & Co., Limited, Toronto. You cannot look for such results from substitutes and

TELEPHONE 790
WHEN YOU WANT YOUR
Piano or Organ Tuned
ALL WORK GUARANTEED
W. H. Cunningham, 563 Weller St.

CHINA PAINTING
Mrs. Langley McCarthy
Teaches Biscuit's New and Beautiful Work in China Painting.

TINWARE
And New and Second-hand Kitchen Utensils, at Rock Bottom Prices. Also Garden Tools, Furniture, Stoves, Crockery and Other Household Goods.
JOSEPH SMITH
390 Aylmer St. Phone 308

Good News to Housekeepers

Keep your rags and other junk for Low & Co. We will pay you from 3 1-2 to 4c. per lb. for rags; 7 1-2c. for rubber; 18 to 20c. a lb. for copper; 5c per lb. for lead and zinc; scrap iron from 75c. to $1.25 per cwt.

Either drop us a line by mail or ring 697 or 766 at nights, and we will call for them.

Orders for coal taken now.

LOW & COMPANY
262 Simcoe St. and 385 Bethune
Phone 697 Nights and Holidays 766

Some Very Quaint Devices Worn by the Regiments Fighting in British Army

THERE are some very quaint devices worn by the different regiments of the British army. Lions, tigers, bears, elephants, horses, foxes and cats are fairly representative of the animal world, and the creatures of mythology claim a place, too, as we have the sphinx and dragons of all kinds and colors. How some of these beasts came there is a mystery, but custom has installed them as firmly as the battle honors of the corps they represent.

The United States Army artilleryman is distinguished from his fellows by the crossed guns on his collar, his British comrade-in-arms wears a flaming grenade; but this distinction is shared by all the sappers, the Grenadier Guards, the eight fusilier regiments and the Scots Greys. In the old days infantry regiments all had a grenadier company, composed of picked men, the Grenadier Guards and the Greys are a relic of this custom as the First Foot Guards received this title and badge as the senior or picked guards regiment, and the Scots Greys were at one time Mounted Grenadiers. The light infantry bugle worn by no fewer than eleven regiments, in one form or another, has a similar origin, having been handed down as a distinction to "light" and rifle corps from the "light" companies of olden days. There is no difference whatever now between an ordinary infantry regiment and one distinguished as light infantry, but the title and badge remain a cherished distinction for all time.

Queen Anne gave to the Norfolk Regiment the badge of Britannia for their gallantry at Amanza in Spain, and years later, under Wellington, this corps inspired considerable respect among the Spaniards by the badges on their cross belts, the natives insisting that it represented the Virgin. Two regiments have, as their device, the crest of a distinguished general, the Seventh Dragoon Guards that of Lord Ligonier, and the West Riding Regiment, the old Thirty-third Foot, that of the Duke of Wellington. The thirty-third was the great duke's first command of importance, when, as a young colonel, he first led a regiment in the field.

The origin of the skull and cross bones with the words "or glory" beneath, borne by the Seventeenth Lancers, is as follows: The officer who brought home Gen. Wolfe's despatches from Quebec was ordered to raise a regiment of light dragoons, and he chose as a badge this grim device, still worn by the Seventeenth Lancers.

The elephant frequently seen as a regimental badge, or part of one, commemorates service in India, as also does the tiger. In the same way the sphinx is an honor gained in the land of the Pyramids, when the Gloucestershire Regiment won their unique distinction of the back badge. For their gallantry when fighting back to back against heavy odds, the privilege of wearing a sphinx on the back of the cap was granted, and the custom is still in vogue. The bear worn by the Warwicks is the "Bear and Ragged Staff," the heraldic cognizance of the famous Earl Warwick, the "King Maker" of the history books.

One regiment alone wear the royal arms on their collars—the Norfolk Yeomanry, the King's Own Royal Regiment. The oak leaf of the Cheshires recalls the Battle of Dettingen, the last occasion on which a British sovereign took the field in person. The story goes that a company of the old Twenty-Second extricated His Majesty from a very difficult and awkward predicament during the engagement, and a sharp struggle took place near some oak trees. King George bestowed the oak leaf as a badge, in honor of the occasion, and it has been worn ever since. The castle and key worn by so many regiments recalls the heroic defence of Gibraltar, and it is curious that there is a Prussian regiment which has, as one of its badges,

PIMPLES AND RUNNING SORES

Would Hold Head Down Face Was Such a Sight

Pimples are caused by the blood being out of order. Those festering and running sores appear on the forehead, on the nose, on the chin and other parts of the body, and although they are not a dangerous trouble they are very unsightly to both you and your friends.

There is only one way to get rid of this obnoxious skin trouble, and this is by giving the blood a thorough cleansing by the use of Burdock Blood Bitters.

This sterling remedy has been on the market for over 40 years, during which time we have received thousands of testimonials as to its curative powers over all skin diseases.

Mrs. Victor G. Fry, North Battleford, Sask., writes: "I used Burdock Blood Bitters when I was about eighteen. I was so bad with pimples and running sores, that when I went down town, I would hold my head down, when I would see anyone coming, my face was such a sight. I got two bottles, and my face began to clear so I kept on until I had a beautiful complexion. I have recommended it to everyone who is in a run down condition, as it builds up the blood, and when the blood is Al the face is clear."

Marlatt's Specific Removes Gall Stones in 24 Hours

THE
Never-Failing Remedy for Appendicitis

Indigestion, Stomach Disorders, Appendicitis and Kidney Stones are often caused by Gall Stones, and mislead people until those bad attacks of Gall Stone Colic appear. Not one in ten Gall Stone Sufferers knows what is the trouble. Marlatt's Specific will cure without pain or operation. Buy from

WARNE DRUG CO.
Peterboro, Ont.

J.W. MARLATT & CO
581 ONTARIO ST, TORONTO ONT.

a representation of the Rock with the motto "With Elliot fame and victory," the corps having served under Gen. Elliot, afterward Lord Heathfield, during the siege. Napoleon's Eagles find a place on the badges of those regiments who captured these trophies during the Napoleonic wars.

Many of the distinctions of peace time disappear when the army dons its fighting garb; but one or two remain, notably the "feash" worn by the officers of the Royal Welsh. This is a knot of black silk, resembling a fan in shape, and attached to the back of the collar. Its origin is curious and dates from the old days of hair powder, when a soldier wore a greased pigtail down his back. When this picturesque, but useless fashion was abolished, the Royal Welsh were on a long tour of foreign service, and when they eventually returned home they still wore their hair in the old way; this was soon altered, but the silk, which was used to protect the scarlet coat from the queue, remained, and is now a cherished privilege. The back badge of the Gloucesters has already received notice, and the other quaint customs and devices are laid aside till the armies return to their more peaceful duties.

British Warship Botha, Although Badly Crippled, Sank Enemy Destroyer

IN the engagement between allied and enemy destroyer squadrons off Dunkirk on March 21st the British destroyer Botha cut a German warship in half and took a leading part in the fight, although her main steampipe had been severed by a stray shall.

Early Thursday morning the British destroyers Botha and Morris and the French destroyers Capitaine Mehl, Magon and Boucher were patrolling the eastern waters of the English channel when they heard enemy ships bombarding the coast of Dunkirk.

The fired star shells which had the effect of silencing the bombardment and scattering the enemy.

The destroyers started in pursuit of the Germans in a northwesterly direction and discovered eventually that the enemy ships were making for their base. A grim fight ensued, according to the stories of eye-witnesses. None of the German torpedoes found a mark, but the Morris, emerging from an enemy smoke screen, cut off a German destroyer of a large type and torpedoed her at a range of 500 yards. There was an explosion in the enemy vessel and she sank immediately.

Meanwhile the Botha had been crippled and she began to lose her way. The crew determined to do what damage they could and fired both their torpedoes at the two leading enemy boats. Then, her helm having been put hard over, the Botha rammed another boat cleanly amidships, cutting the enemy vessel in half. Swinging around the Botha attempted to repeat the ramming manoeuvre on the next German astern. The enemy craft, however, eluded the effort of the crippled Britisher but only to fall a victim to the French destroyers. Ablaze, the German boat lay disabled while the Frenchman pounded her with torpedoes and gunfire.

The Morris lost the rest of the quarry in the mist and took the lame Botha in tow, while the French destroyers circled around, picking up prisoners. From the statements of prisoners it appears that eighteen German craft participated in the raid and when they fled from the French coast, leaving three of their number behind, they were attacked by a British naval air squadron which pelted them with bombs and scattered them in all directions.

Two German destroyers and two German torpedo boats were believed to have been sunk in the action off Dunkirk, according to an announcement made by the British Admiralty on March 21st. It was said that no allied vessels were sunk and that one damaged British destroyer had reached port.

Rule Without Exceptions.

People differ in their opinion about jokes, but here's a rule that can be depended upon: A joke you tell yourself is always a good one.

Optimistic Thought.

Retribution is not always dealt out to every man according to his deeds.

39,208 RECRUITS UNDER M. S. A.

(Continued from Page 1.)

ister, "where there are two remaining sons in a family, one of military age and another soon to be. In that case, one will be obliged to serve."

Leaves of Absence.

It was explained that only category A and those in the ages called who had not been medically examined, will be notified to report. Every man reporting would be medically examined and those in categories other than A would be granted leave of absence.

Realizing the value of food production, it had been decided by the department that any members of the C.E.F. in Canada, in categories lower than A, who can be spared, would be granted leave of absence without pay on a certificate that they were efficient farm labourers.

"There are in Canada, between the ages of 20 and 22 some 70,000 men," said the Minister. "There are a number of men who have not been examined and others who are not medically fit. This would bring the numbers to 35,000."

Realize the Hardships.

Very few men in these ages can be really considered indispensable, declared the Minister. Though it was a hardship to call up the only son of a widow, whether he is either in the city or country, it had to be remembered that the widowed mother would have the assigned pay, patriotic fund money and separation allowance.

"The Government realize the hardship, but hope the people will understand the necessity," said he.

He also explained the necessity for immediate help at the front. During the summer the Government hoped to have a better registration of the man power.

Quebec Enlistments.

"In Quebec, I am glad to notice an increase in enlistments," asid the Minister. He also remarked on the number of men who had enlisted from Laval University and St. Mary's College. "The tank battalions have been filled up by these men and the universities have given leave of absence to the students."

Other universities, he claimed, had made arrangements to raise fresh units and to help out the country.

Gen. Mewburn, in conclusion, said that so far as he was concerned every effort would be made to promote good feeling between all the provinces and present a common front to the common enemy.

Rodolphe Lemieux thanked Gen Mewburn for his complimentary reference to Quebec. If the Government would keep them together in units, they would get one tank battalion in Quebec city alone.

HEADACHE OVER THE EYES? LOOK FOR NASAL CATARRH

Catarrh Never Stops in One Place—It Spreads Rapidly—Often Ruins Health Completely.

In this changeable climate it is the little colds that drift into Catarrh. Unless the inflammation is checked it passes rapidly from the throat or nose to the bronchial tubes and then to the lungs. You can't make new lungs any more than you can make new fingers or toes, but you can cure Catarrh.

The surest cure consists of breathing in the healing balsamic essences of CATARRHOZONE, which is simply a medicated vapor so full of rich curative properties that every trace of Catarrh vanishes before it.

The soothing piney vapor of Catarrhozone is the most powerful medicine I ever used," writes Mrs. Edmond J. Christine, of Saskatoon. "Every breath drawn through the Inhaler sends a grateful feeling through the air passages of the nose and throat. Catarrhozone cured me of frightful headaches over the eyes, relieved me of a stuffy feeling in the nose, and an irritable hacking cough that had been the bane of my life for a year. My general health is greatly improved, my appetite and digestion are considerably better than before. Catarrahozone has been the means of giving me such health as I always desired, but never possessed."

Even though catarrh has a firm hold on you, and affects your throat, nose or ears, you can thoroughly cure it with Catarrhozone. Large size, guaranteed, costs $1.00; smaller size, 50c.; sample size, 25c. All storekeepers and druggists, or The Catarrhozone Co., Buffalo, N.Y., and Kingston, Canada.

Hickey's Shoe Shop
ORIENTAL BLOCK, HUNTER ST.

Let us quote you a few special prices from our news stock:

Young Men's Dress Boots—In Nigger Brown Russian Calf, one of Frank L. Slater's favourite styles, with rubber heels, closely priced at $3.00

Men's Strong Working Boots—Canadian Kid $4.00

Women's Nigger Brown Rice Kid Bals—High and low heel, and 9 in. top $6.00

Women's White Canvas Boots—9 in tops $3.25

Women's White Canvas Dress Boots—Sizes 11 to 2 ..... $2.75

Children's White Canvas Boots—Sizes 8 to 10 1-2 ..... $2.50

REPAIRING done by experienced workmen, and genuine sole leather and other stock guaranteed.

SOCIETIES

CHILDREN'S AID SOCIETY
of
Peterborough City and County
For the Care of neglected and ill-treated children.
Children for Adoption.
G. W. POWELL
Assistant Secretary and Inspector
583 George Street.
Phone 1044 Office Hours, 3 to 5 p. m.

Dandruff Kills the Hair Cuticura Kills Dandruff

Try one treatment with Cuticura and see how quickly it clears the scalp of dandruff and itching. On retiring gently rub spots of dandruff and itching with Cuticura Ointment. Next morning shampoo with Cuticura Soap and hot water. Rinse with tepid water. Repeat in two weeks. Nothing better or surer.

Sample Each Free by Mail. Address postcard: "Cuticura, Dept. N, Boston, U. S. A." Sold by dealers throughout the world.

Jungle Camouflage.

In the jungle a huge python lies hidden from its prey, waiting. It resembles some twisted, fallen branch, and is unnoticed by the small furred creatures which pass near. Suddenly the python strikes, the captured creature is crushed and disappears into the throat of the hunter. Another instance is the tree toad, which clings like some green bough to a tree, and seems to be a knot or lump in the wood. Through the entire day it will hang there, while flies and butterflies hover near without fear, only to be snapped up by a long, forked tongue, the prey of the wily hunter.

Probably It Was.

"Mars John," excitedly exclaimed Aunt Tildy as she rushed panting into a fire engine house, "pleas, suh, phonograph to de car cleaners' semporium an' notify Dan'l to emergrate home diurgently, kaze Jeems Henry sho' done bin conjured! Doctor Cutter done already distracted two blood vultures from his 'pendercitis, an' I lef him now prezaminatin' de chile's ante-bellum for de germans of de neuro-plumonia, which if he's disinfected wid. dey gotter 'noculate him wid the icecoldiated quarantimes—but I b'lieves it's conjuration!"

Literary Men Fond of Cats.

Johnson's successor in Shakespearean scholarship, the late Doctor Furness, confessed that he could not work without having his big black cat somewhere about the library. William Butler Yeats likes cats; and he has remarked with a fine touch of natural observation, "There is a time at twilight when all cats are gray and all men are handsome."

LIVE POULTRY WANTED

Highest Market Prices Paid for all good fat stock delivered here at the Storage as follows: Hens, Chickens, Turkeys Ducks, Geese.

WM. SCOTT & CO., Ltd.
Cold Storage - Peterborough

TORONTO METAL Co.

Dealers in all kinds of Metals, Scrap Iron, Bottles and rubbers. Also all kinds of Bags. Highest prices paid for Second Hand Clothes and Furniture. Rags, 4 to 4 1-2c per lb. Rubbers, 7 1-2 and 8c per lb.—4

4 Lansdowne St., Peterboro
'Phone 664

LUMBER

BUILDERS' MATERIALS of all kinds shingles Scantlings Joist and Bill Stuff, Mouldings Casings, Base and all kinds of Finish Boxes and Box Shooks Slabs and Mill Wood

Alf. McDonald Estate
POINT ST. CHARLES MILL

New Year in British Navy.

Three hundred and sixty-four times in the year is midnight's passing marked by the striking of eight bells in every ship in the British navy. At the moment when the old year draws its last breath, and the new year is born, the whole navy strikes 16 bells, but never on any other occasion, for then eight are given to bid farewell to the old year and to welcome the new. By tradition, the youngest officer of the ship strikes the bell, and by tradition the youngest boy in the ship acts as his echo by hammering the blacksmith's anvil.

The Perennial Pest.

The buzz of the agent is heard on the wynde. He proffers insurance to lame, holt and blind. With sweet siren singing to us he appeals to buy books and silos and automobiles, and rat traps and razors and cures for the itch, and pretty oil stocks that will make us all rich. While we yet have a nickel his hanger's as wild as the fond mother's yarn for her long absent child. He comes in the morning and lingers all day. His full name is legion, and he's with us to stay.

SAGE TEA TURNS GRAY HAIR DARK

It's Grandmother's Recipe to Bring Back Colour and Lustre to Hair

That beautiful, even shade of dark, glossy hair can only be had by brewing a mixture of Sage Tea and Sulphur. Your hair is your charm. It makes or mars the face. When it fades, turns gray or streaked, just an application or two of Sage and Sulphur enhances its appearance a hundredfold.

Don't bother to prepare the mixture; you can get this famous old recipe improved by the addition of other ingredients at a small cost, all ready for use. It is called Wyeth's Sage and Sulphur Compound. This can always be depended upon to bring back the natural color and lustre of your hair.

Everybody uses "Wyeth's" Sage and Sulphur Compound now because it darkens so naturally and evenly that nobody can tell it has been applied. You simply dampen a sponge or soft brush with it and draw this through the hair, taking one small strand at a time; by morning the gray hair has disappeared, and after another application it becomes beautifully dark and appears glossy and lustrous. This ready-to-use preparation is a delightful toilet requisite for those who desire dark hair and a youthful appearance. It is not intended for the cure, mitigation or prevention of disease.

SECOND-HAND GOODS
Bought and Sold. Entire Household Furnishings valued, Bought and Sold. A postal card will advise us to call.
S. COHEN
189 Charlotte St. Phone 1369

NO CHANGE IN PRICE
SIMPLEX SHOE POLISH
10c
BLACK, TAN, WHITE AND OX BLOOD
HAWES & Co, Toronto

THE EXAMINER PATTERN SERVICE

LADY'S FOUR PIECE MATERNITY SKIRT.

The practical features of this maternity skirt are apparent at a glance. It not only takes care of the gradual expansion, but it also retains its good style—a quality which is usually sadly lacking in garments of this character. The front panel opens at both sides from the hip line to the waist line, making the skirt very easy to put on. The loose yoke develops into a narrow belt at the back, which covers the gathers. The yoke is shaped so that it gives a desirable dip to the front of the figure. The skirt is gathered full on a wide elastic and the belt is supplied with buttons and buttonholes, so that it can be let out as comfort demands.

The lady's four piece maternity skirt No. 8761 is cut in seven sizes—26 to 36 inches waist measure. Width at lower edge of skirt is 2¾ yards. The 26 inch size requires 3¾ yards 36 inch or 3 yards 44 inch or 2¾ yards 54 inch material.

The Patterns Are Guaranteed to Give Excellent Satisfaction This Pattern Can Be Obtained From the Examiner Office on Payment of 15 Cents.

NO MORE KIDNEY TROUBLE

Since He Commenced to Take "Fruit-a-tives"

78 Lees Avenue, Ottawa, Ont.

"Three years ago, I began to feel run-down and tired, and suffered very much from *Liver and Kidney Trouble*. Having read of 'Fruit-a-tives', I thought I would try them. The result was surprising.

I have not had an hour's sickness since I commenced using 'Fruit-a-tives', and I know now what I have not known for a good many years—that is, the blessing of a healthy body and clear thinking brain".

WALTER J. MARRIOTT.

50c. a box, 6 for $2.50, trial size 25c. At all dealers or sent postpaid on receipt of price by Fruit-a-tives Limited, Ottawa.

"Its Confidence that does it"
Onion Seed
White & Yellow Dutch Sets
Prolific Multipliers
Seed Potatoes
IRISH COBBLERS
EARLY BUCKEYE
EXTRA EARLY EUREKA
EARLY SIX WEEKS
By Peck or Bag
Also Ferry's Garden Field and Flower Seed by the Pound, Ounce and Package
This is to be another Garden Year
PORTER S. WHITE CO.
334 George St. Phone 208

Wm. LYTLE CARTAGE Co.
General Transport Business.
Let Us Handle Your Freight.
Household Goods Carefully Moved.
STORAGE
Clean, Dry, Safe—Large or Small Lots.
On Railway Siding for Car Lots.
TELEPHONES:
Office—360. House—237. Night—267.

WHEN YOU WANT
COAL
CEMENT
Sewer Pipe
CONSULT
H. B. TAYLOR & SON
Cor. Aylmer & Wolfe
'Phone 209

Robert Hicks & Co
Limited

Screened COAL
General Office: Murray St.
Branch Office: 264 Charlotte
Phones 48 and 477

HEAT PRODUCING
COAL
Use Our
PITTSTON COAL
It Makes Warm Friends
Terms Positively Cash
Weir & McCarthy
Coal and Wood Dealers
111 Dalton St., East City. 'Phone 96

DR. YOUNG'S OFFICE HOURS. Graduate of London, Edinburgh and Glasgow. Special attention given to diseases of women and children. Also the heart and skin. Office hours: 2 p.m. to 4 p.m.; 6 p.m. to 8 p.m., and by appointment. 'Phone 347. Office, 366 Stewart street. 3d-56

The Evening Examiner

Pages 5-10

PETERBOROUGH, WEDNESDAY, MAY 1, 1918

FRENCH TROOPS IMPROVED POSITIONS DURING NIGHT

THE GERMANS HAVE SUSPENDED OPERATIONS FOR THE PRESENT

LICENSE REQUIRED

Wholesale Dealers in Food Will Be Brought Under Licensing System After June 1st

DATE EXTENDED

Special to The Examiner:

OTTAWA, May 1. — On and after June the first wholesale dealers in flour and food will be brought under the licensing system of the Canada Food Board and after that date no person may trade wholesale in flour, grains, hay or straw, without this license, which will range from $20 per annum up.

The Food Board has extended the date that the grocers must be licensed until June first, after which date it will be illegal for any grocer in Canada to keep shop without license.

93rd Soldier Killed In Action

Pte. L. A. McIntosh is the Second Member of Family to Lay Down His Life

"Regret to inform you that Pte. L. A. McIntosh has died of wounds at the Third Stationary Hospital, France. He suffered from a gunshot wound in the chest, perforating the left side."

DIRECTOR OF RECORDS.

The foregoing telegram was received to-day by Mrs. Angus McIntosh, 469 Cedar street. Private McIntosh was a student at the Collegiate Institute and was only 16 years of age when he enlisted with Lieut.-Col. Johnston's unit. He was later transferred to the 19th Battalion, C.E.F.

His elder brother, Angus McIntosh, was killed in action on the fifteenth of September, 1916. Another brother, Wilbert, who enlisted with the 16th Highlanders Hamilton, was invalided home over a year ago.

The late Private McIntosh is a son of Mr. Angus McIntosh, caretaker of the Peterborough Curling Rink.

1,000 Farmers In Big Deputation Going To Ottawa

One thousand farmers is the prospective force of a huge deputation that will present to the Dominion Cabinet a petition protesting against the drafting of farmers' sons and other help, as announced in the recent changes in the Military Service Act. Hon. Mr. Crerar has notified Mr. J. J. Morrison, secretary of the United Farmers of Ontario, who are organizing this rural invasion of Ottawa, that the deputation will be received probably on May 14. In a letter to Mr. H. B. Cowan, of Farm and Dairy, Mr. Morrison writes that Durham County is sending fifty delegates, the Downsview Farmers' Club, west of Toronto, will have five members, and many other centres are responding with quotas which, it is expected, will reach a total of one thousand farmers, representative of the entire province and especially of the best farming sections.

It is manifest that this evidence of united movement is rendered possible through the rural organization, which by the way, is fast spreading throughout the country. Mr. Morrison has just returned from New Brunswick, where he assisted at the inception of a kindred organization in that province.

ONE CAUSE OF THE GREAT WAR IS DEAD

Special to The Examiner:

THE HAGUE May 1. — Gabriel Prinzep, whose assassination of the Austrian Archduke, Francis Ferdinand at Sarajevo, was one of the causes of the great war, died Tuesday of tuberculosis at the ortress of Theresienstadt, near Prague.

SAYS HOLLAND HAS NOT YIELDED

Special to The Examiner:

LONDON, May 1.— An agency despatch from the Hague to-day declared that Holland has not yielded to any of the German demands and that the situation is as serious as it was last week.

The French Armies Were Prepared To Meet The Foe When Offensive Opened

Vital Question of Transportation Was Solved Beforehand ---Green Placards Bearing Black Arrows Marked the Line of Travel For the French When They Went In to Fill the Breach

MINIMUM NUMBER OF MEN USED

(United Press.)

(By Henry Wood.)

WITH THE FRENCH ARMIES IN THE FIELD, May 1.—I am now at liberty to describe the thoroughness with which the French armies had prepared to meet the German attack and the precision with which the French met the foe's advance. Hardly had the Germans begun their offensive at 8 o'clock the morning of March 21 than a telephone message from French General Headquarters was sent out, and instantaneously repeated along the whole French front. As if by magic there appeared almost immediately thereafter at every cross roads behind the French front and along every route of travel huge green placards bearing simply a big black arrow.

THE BLACK ARROW.

The green placard meant that the Germans had chosen for their field of offensive the sector of St. Quentin. The black arrow marked every foot of the way that the French reserves must followw to arrive in the quickest possible time at the point of contact.

Had the Germans chosen any other sector for their attack this mechanism would have worked just the same. A different coloured placard would have indicated the sector where the Germans had opened battle. As a result of this minute preparation every man destined long in advance to meet the Germans at whatever points they might choose for their offensive, was able to arrive there in the shortest possible time by the quickest way.

QUESTION OF TRANSPORTATION.

The war long ago demonstrated that victory in a modern battle depends largely on transportation. This time the French General Staff knew four months in advance that the Germans planned to attack and the problem of transportation was solved in advance.

The distribution of placards and arrows was only one detail. In the four months which the General Staff had to prepare its transportation facilities it worked out to the last minute the exact time in which every unit, every gun, every pound of ammunition and supplies could reach—by horse, automobile and train—any point at which the Germans might attack. When the moment came it was only necessary to touch a button, as it were, and the General Staff knew the moment at which every man and every gun would be at the point of contact.

MINIMUM NUMBER OF MEN

I visited the Noyon battle front during the first days of the German attack and saw long columns of artillery, reaches of infantry, convoys of munitions, automobiles and trains of artillery waggons rolling up to the front in the most matter of fact, unhurried, unworried, mechanical manner it is possible to conceive.

It was precisely this preparation that allowed the French troops with only a minimum number of men engaged, to fall quietly into the breach made between British and French lines and while covering retreating British to aid in checking the German advance.

Military Men Are Optimistic

Allies Have Won One Phase of the Battle—Confidence in the Future

DEFENSIVE VICTORY

(United Press.)

(By Ed. L. Keen.)

LONDON, May 1.— Although it is too early for anything definite, and notwithstanding the drive in Flanders may be renewed any minute, military officials are more optimistic than for several days. Whatever follows, the Allies have won one phase of the battle in the Flemish hills. They have smashed the Germans in a trial of sheer strength, have inflicted a severe, costly jolt and have won a notable defensive victory, although the Germans hurled at least 223,000 men into the hills around Ypres. The situation has a brighter aspect than for weeks. It believes Monday's stone wall defence warrants a confidence in the future and speculates as to whether the Germans will now strike elsewhere in pursuit of their recent tactics.

Only A Few Tickets Left For Automobile

There are a few estimate blanks remaining in the Red Cross contest for the automobile donated by Mr. E. R. Wilson, and the committee desires to dispose of them as soon as possible. This prize is given to the person who makes the nearest estimate of the number of beans in a jar displayed in the window of Richard Hall's store. Only a limited number of tickets have been issued.

BUTCHER'S NOTICE

The butchers of the city will close their stores on Thursday 12.30, Saturday nights 9.30. Other nights at 7. No 'phone orders taken after 7.30 on Saturday nights. 3d-101

IF TAKEN IN TIME.

Defective vision can sometimes be cured. Not all headaches are caused by defective vision. The eyes are responsible for a good many of the ailments of the system. If in doubt, see Dr. Lacey, 410 George street.

Satisfied With Trend Of Events

Premier Clemenceau Returns From a Trip to the Front—A Confidential Report

NO IMMEDIATE DANGER

(Canadian Press.)

Paris, May 1. — Premier Clemenceau, just returned from the front, entered the lobby of the Chamber of Deputies yesterday, and to a crowd of Deputies explained the situation, and it is understood he declared that he was satisfied fully with the trend of events. What the Premier told the Deputies was of a confidential nature but it may be said he declared the front as a whole has now become stable, and that the steps taken by the high command justify the opinion that the points against which the enemy has delivered his attacks are out of immediate danger.

CAPTAIN H. B. ROGERS RETURNS HOME

Son of Former Peterboro' Postmaster Spent a Few Days in the City

Captain H. B. Rogers, C.A. M.C., an old Peterborough boy, who has been stationed at a base hospital in France during the past two years, was a transient guest in the city this week, returning to his home in British Columbia. Captain Rogers is a graduate in medicine of Toronto University and entered practice at Chemainus, B.C., some eight or nine years ago. Later he removed to Victoria, entering general practice there. In 1914, he was one of the first to volunteer for service, obtained his commission, and proceeded overseas. He is now accepting discharge to re-enter civilian life, having accepted appointment as medical superintendent of the Provincial Royal Jubilee Hospital at the Pacific Province's Capital.

Captain Rogers is a son of Mr. Harry Rogers, formerly postmaster in the city and with his bride spent a few days in the city with his uncle, Mr. R. B. Rogers, Auburn, en route for Victoria.

INCOME TAX AMENDMENTS

Every Child Under 16 Years of Age Reduces the Income Levy by Four Dollars—Assessable Income

AN INTERPRETATION

(Special to The Examiner.)

OTTAWA, May 1.—Every child under 16 years of age cancels $4 income tax, except where there are more than five such children in a family, and then each additional child cancels $8. This is what the Finance Department thinks will likely be its interpretation of the child exemption clause in the amendments to the income tax act. It meaus that in the ordinary family each child saves Dad $4, except where such a saving would amount to more than the tax would be in case there were no children. A married man without children is exempt up to $2,000, pays 2 per cent. from $3,000 to $6,000, and after that pays a super-tax and war surtax in addition. Take the case of a man receiving $3,000, and with one child under 16. He is exempt to $2,000 because he is married, and $200 more because he has a child. Thus his 2 per cent. is payable on only $800, the difference between $2,200 and $3,000—and his tax is $16. He saves $4 on each child, and if he has five of them under 16, of course, he does not pay any income tax at all. If he has more than five children of that age and is getting over $3,000 the additional children cancel the assessable income which would otherwise pay not 2, but 4 per cent, and each additional one saves him $8.

The Interpretation.

Such is the interpretation likely to be placed on the $2,000 exemption, but the Finance Department officials admit it is quite possible that they may take another course and strike off the $200 per child from the income before assessing it at all. In that case a man in receipt of $6,200, and having one child would be considered as in receipt of only $6,000, and would not be assessed for super-tax and war surtax which applies to all incomes over $6,000. This method of applying the exemption is upheld by some officials of the treasury, but they say they will have to investigate the British and United States practice. As the new income tax is not payable until next year when it will be due on 1918 incomes, the department has plenty of time in which to work out this detail.

Another feature of the income tax is that on incomes of $3,000 or over the tax on a married man without children is always $50 less than on a single man, no matter how high the incomes may go. Such a sume as $50 is negligable in the case of very great incomes.

The Difference.

The difference arises as follows: Over $3,000 the normal tax is the same on all incomes—4 per cent—and the super-tax and war surtax also apply in the same way to married as to unmarried men. But up to $3,000 there are the following distinctions:

1—Married men don't pay on anything under $2,000, while single men pay nothing on anything under $1,000. Over $1,000 the tax is 2 per cent on $500 and 4 per cent on $500, total $30.

2—Married men pay 2 per cent from $2,000 to $3,000 which makes a tax of $20. In addition to the other taxes single men pay 4 per cent from $2,000 to $3,000 thus adding $40 as compared with the married man's $20—a difference of $20. This with the $30 already mentioned makes up the $50 difference between married and single men's taxes for incomes of $3,000 and over. Under the old act the difference was $40.

PRIZE WINNERS TO BE DRAWN FOR

At An "At Home" in St. Alphonsus Lyceum on Monday Evening Next

An "At Home" will be held in St. Alphonsus Lyceum on Monday evening, May 6th, after which a drawing will be held to determine the prize winners for the different prizes which were donated and offered at the Spring Fair. A very pleasant time will be spent and you will also be able to learn first hand if you have been the fortunate winner of any one of the many prizes that were offered. 2d-1-4-102

PRAYER MEETING.

Have you any loved ones overseas? If so, come and pray for them; if not, come and pray for some other mother's boy, at the home of Mrs. Hartshorn's, 512 Stewart St., to-morrow afternoon, at 3 o'clock; all welcome.

HUNS SPAR FOR TIME

The Past Twenty-four Hours Have Been Conspicuously Calm on the Western Front

A NEW SHIFT

(By William Philip Simms.)

(United Press Service.)

WITH THE BRITISH ARMIES IN FLANDERS, May 1.—Staggered by the Allied blow before Ypres, Sunday, Gen. Von Armin sparred for time yesterday and last night, utterly unable to push on. Save for considerable shelling of the back areas from Ypres westward toward Hazelbrouck, and except small raids and outpost clashes, the last twenty-four hours have been conspicuously calm.

May Try Again.

The Germans doubtlessly will try again to turn the nest of hills southwest of Ypres, but Sunday's jolt compelled a shift of the enemy divisions. This shift will require hours and perhaps days of preparation depending on the severity of the mauling they received Sunday. I heard upon unimpeachable authority that babies have been found in the firing line among the dead.

When the British retook Neuve Eglise they found two babies in the German trenches. The Germans apparently discovered the babies in the village and took them to the comparative safety of the trenches. The Tommies took them to safety below ground.

Unable to Hold.

The British were unable to hold the shell-deluged position and the babies were taken with them when the Tommies fell back. They are now well in a hospital where they are pets of the nurses. In a part of the Flanders lines two British artillery observers discovered a child which had been separated from its parents. They placed the infant between them in a hay loft, their bodies keeping it warm. From here they watched the German movements. Shrapnel burst above the barn, killing both men. The baby was found sound asleep between two corpses. It is now in a British hospital sound and healthy.

Executive Named Last Evening

Local Advisory Council Held Another Meeting Last Evening

The Local Advisory Council for Co-operation in Boys' Work, appointed the following executive at a meeting held in the Y.M.C.A. last night:

President—Mr. C. E. Sisson.

Vice-President—Mr. C. C. Parsons.

Secretary-Treasurer — Mr. A. B. Gates.

The above gentlemen will hold office until October 1st. next, which date marks the beginning of the season's drive in boys' work.

A Promotion committee consisting of Mr. W. H. Moore, Mr. G. H. Roper, Mr. C. C. Parsons, was appointed to instigate and promote the study of the Canadian standard efficiency test work among the teachers and officers of the organized boys' classes in the various Sunday schools of the city.

Mr. R. C. Reid, Mr. T. Hendry and Mr. A. McNab were appointed by the President as a Statistical committee to compile information regarding the boy life and work in Peterborough.

All denominations were fully represented last evening and judging from the enthusiasm shown by the different members of the Council a splendid programme in connection with boys' work in the city may be anticipated.

The next meeting of the Council will be held in the Y.M.C.A. at 8 p. m. on Thursday evening, May 16th.

COUNTY COURT MET YESTERDAY

Yesterday at a special sitting of the County Court His Honour Judge Huycke tried an action of W. D. Tyrer, formerly a Dominion Life Agent, against P. A. Ferguson, District Manager of the Company for commissions.

The case took most of the day, and a large number of insurance agents gave testimony of business usages among them.

The Judge finally dismissed Mr. Tyrer's claim against Mr. Ferguson with costs.

Mr. Corkery, of O'Connell & Corkery, acted as solicitor for Mr. Tyrer, and Mr. Gordon, of the firm of Gordon, Widdifield & O'Brien, acted as solicitor for Mr. Ferguson.

Failure Of The German Attacks Is Commented On In A More Hopeful Tone

Enemy Suffered a Very Costly Repulse on Monday---French Troops Improved Positions During the Night--Several Successful Minor Enterprises Carried Out

THE WAR OFFICE REPORTS

(Canadian Press Despatch.)

LONDON, May 1.—The failure of the German attacks southwest of Ypres Monday with its immense losses to the enemy is commented on here in a more hopeful and more confident tone which is in marked contrast with some recent comments on the news of the progress of the German advance towards the Channel Ports. The consensus of opinion is that the enemy on Monday suffered a most severe and costly repulse since he began his offensive March 21, and it is contended that if the terms of victory and defeat are applicable to single phases of such prolonged battle, then the Allies on Monday won a very substantial victory. Comparisons is made between the present operations and the French defence of Verdun, and the opinion is expressed that the German experience on the Verdun front is being repeated in their effort to capture the group of hills southwest of Ypres. The enemy failure up to this time to achieve his object and especially his bloody repulse on Monday are regarded universally as hopeful augury for the future of the Allied defense.

Nevertheless commentators warn against optimism. They remark that although the enemy has been foiled it does not mean necessarily that the enterprise has been abandoned but rather that it has been suspended in favour of an attack at some point where a successful defense seems less assured.

OFFICIAL REPORTS.

LONDON, May 1.—(Official) — French troops last night improved their positions in the neighbourhood of Locre, on the Flanders front, the War Office announces. The British rushed German posts in the Meteren sector and took prisoners.

THE STATEMENT FOLLOWS.

A local attack made by the enemy yesterday upon one of our posts in the neighbourhood of St. Julien was repulsed by machine gun fire. Posts held by the enemy in the Meteren sector were rushed by our troops during the night and a few prisoners were secured by us.

By successful minor enterprise carried out last night, French troops improved positions hel bdy them in the neighbourhood of Locre.

FRENCH OFFICIAL.

PARIS, May 1.—(Official)—Artillery duels of some intensity occurred last night on the Somme front, near Villers-Bretonneux, and on both sides of the Avre, southeast of Amiens, says to-day's War Office report. In the Lorraine region French patrols brought in prisoners. The night was quiet on the remainder of the front.

The New Tobacco Tax Will Yield Revenue Of $8,500,000

This Will Partially Offset the Fifteen Million Dollars Revenue Loss on Spirits—Ten Cents a Pound Tax on Tea.

WAR TAXES

Special to The Examiner:

OTTAWA, May 1.—Fifty million dollars of new revenue is the additional sum which Canada's Union government hopes to raise from its war budget as announced Tuesday. On tobacco products alone it is calculated that there will be a new revenue of $8,500,000, partially offsetting the $15,000,000 loss on spirits. A ten cents per pound tax on tea—the exact tax evidently decided at the last moment, for it is written into the typewritten schedules — should yield at least $3,000,000. Not all of the new taxes will boost the revenue for the current fiscal year, however. The new income tax will not be collected in time, but on the other hand, the present tax has yet to be collected and will swell the current year's receipts.

War Taxes.

The special war taxes for the year ended March 31, 1918, yielded about $78,500,000 in addition to ordinary taxation, so that another twelve months should see the following war revenues collected:

War revenue as of 1918, $78,500,000. From the C.P.R., $7,000,000; from income tax, $11,500,000, from that portion of $50,000,000 new taxes collectable this year, $43,000,000. Total, $140,000,000; less whatever part of $15,000,000 spirit tax was attributable to war and less other expected reductions, say $15,000,000. Balance, $125,000,000. Thus in addition to ordinary revenue, Canada will this year impose $125,000,000 of special war taxes.

Local Grocers Refusing To Repurchase Flour From People

Grocers have been pestered since the issuance of the new flour regulations by customers who were anxious to re-sell some of the bags they had stored away in the attic in anticipation of a white flour famine. These citizens desired to keep within the law, and they may have been influenced by the fact that their purchases were recorded in their dealers' books. The order announced last Saturday plainly permits persons living in towns to have in their possession sufficient flour for fifteen days' requirements. They must not only return their surplus to the dealers from whom they bought it, but the dealer must buy it back at the purchase price, or the market price on April 30th, 1918.

The Toronto authorities have decided that the people are not holding large stocks of flour, that buying has been generally for immediate needs, and consequently a house-to-house search is unwarranted. They will confine their attention to the future transactions of grocers and other dealers in flour. In other words, Toronto has apparently decided that if provident and thrifty persons have two or three hundred pounds of flour stored away they may keep it; but let no one henceforth buy more than they need for fifteen days.

CONSCRIPTION IN IRELAND HAS BEEN POSTPONED

(Canadian Press Despatch.)

LONDON, May 1.—An order-in-Council has been issued further postponing the operation of the National Service Act or conscription, as respects Ireland, beyond May 1, to which it had been postponed previously. Some of the morning newspapers say the postponment is due to the Government's wish to introduce the Home Rule Bill, and to see what measure of success it gets before proceeding to enforce conscription in Ireland, which it is said, in some quarters, is not likely to be attempted in the next few weeks. The opinion in the lobby of Parliament is that the Home Rule Bill will be presented in the House of Commons next week, but the difficulties of drafting it have not been overcome entirely.

BICYCLES.

Ivanhoe, Hyslop and Crown Bicycles from $37.50 up. Saddles, Tires, Mudguards, and Coaster Brakes. Bicycles repaired. Millard's Bicycle Shop, Hunter St., near Aylmer. 'Phone 1256. dtf

Evening Examiner

Phones—Editorial 1661, Business Office 1660 Private Branch Exchange to all Departments.

The Examiner is a member of the Audit Bureau of Circulations.

The Daily Examiner, published every lawful evening, Sundays and Holidays excepted, by The Peterborough Examiner Limited. Office 419 George Street.

The Weekly Examiner, published Thursday morning.

The subscription price of the Daily Examiner is $4.00 per annum; that of The Weekly, $1.00.

U. S. REPRESENTATIVES.

Chicago, Ill.—W. H. Stockwell, 429 Peoples' Gas Building.

New York.—Chas. R. Miller, 123 Fifth Avenue

Advertising rates on application.

R. M. Glover, Managing Director.

CIRCULATION RETURNS

Week Ending April 27th, 1918.

Monday	5,780	Thursday	5,850
Tuesday	5,830	Friday	5,725
Wednesday	5,725	Saturday	6,000

Total for week 34,880

DAILY AVERAGE **5813**

Daily average for March, 1918 **5725**

The Daily Examiner is a member of the Audit Bureau of Circulations and all books and circulation records are audited by the Bureau's officials.

SWORN TO AND GUARANTEED

"Peterborough Presents Possibilities Unsurpassed."

WEDNESDAY, MAY 1ST, 1918.

THE RUSSIAN SITUATION.

That if the Allies can hold during the present campaign, the Russians will be back into the war by next Spring with millions of trained men, is the cheerful message that comes from the stricken country of the Slavs. This is the meaning of recent events in Russia, as interpreted by Joseph Shaplen, correspondent of the United Press, and a close student of Russian conditions, for which the fact that he himself is a Russian by birth, makes him especially adapted. Shaplen has been closely in touch with affairs in Russia, and the optimism shown in his despatches can be accepted as genuine.

Some newspapers have taken the view that the recent developments in Russia have been inspired by the Germans, but from the fact that the Brest-Livotsk peace treaty has been repudiated and a system of military training adopted, it would appear that there is every probability of Russia coming back strong on the side of the Allies an event that would ultimately destroy Germany's chances, and hasten a successful peace for the Allies.

A REAL S. O. S. CALL.

Many people were needlessly alarmed at a newspaper correspondent's reference to the use of S.O.S flares by the British infantry the other day. The anxiety over this incident was caused by lack of knowledge of the conditions at the front. To-day, however, a real S. O. S. call is coming across the Atlantic, and the people of Canada must be sufficiently acquainted by this time with the needs of the hour to realize the seriousness of the call. From the British Ministry of Food comes the grave message that wheat imports are not arriving in the United Kingdom in quantities sufficient to meet weekly requirements, and Lord Rhondda adds that "every effort that can be exerted in Canada to increase shipments of wheat and meat will be invaluable."

That is an S. O. S. call to which every one can respond. All cannot fight, all cannot work on farms, but every man, woman and child can answer Lord Rhondda's appeal by reducing their consumption of wheat products to the minimum. The regulations in regards the consumption of wheat, the a certain amount of saving, but after all the chief waste is in the private household. It is there the conservation must take place, and there every individual can do something to increase Canada's shipment of wheat.

For months newspapers and public speakers have been endeavouring to drive home the need for economy in the use of wheat products in view of the situation overseas. Surely in the face of the serious admission from the British Ministry of Food, that wheat is not arriving in England in quantities large enough to meet the needs of the people, no patriotic Canadian will go on eating wheat products at every possible opportunity and wasting nearly as much as he eats, as has been the case in many households.

The food situation was never more serious and unless the people of Canada voluntarily ration themselves as regards the consumption of wheat, the government will have to step in and make such saving compulsory.

As a matter of fact, instead of there being a reduction in the use of wheat flour in Canada, figures just issued show that the consumption for February was higher than for the preceding month.

PTE. HARRY WORRALL.

The death from wounds sustained in action in France, of Pte. Harry Worrall, former member of the 93rd Battalion Band, should touch the conscience of those people who were so free to criticize the members of the band when that organization was sent home from England in December, 1916. It will be remembered that after the 93rd Battalion was broken up in England, and the bandsmen were being kept on fatigue work, the proposal was made to Ottawa that the band would be of more value as a recruiting medium in Canada than it was as a fatigue squad at Sandling. The military authorities took the same view and ordered the band home, whereupon, in some quarters, there arose a most violent criticism of the members of the organization, who were denounced as one newspaper and by individuals as chocolate soldiers, and made the subject of various other epithets from people who chose to ignore the fact that as soldiers the bandsmen had to obey orders. When the 247th Battalion, to which the band was attached, was ordered overseas, the bandsmen who were medically fit for overseas service, once more crossed the Atlantic, cheerfully ready to fight if they were needed.

The men that were sneered at and reviled are over there now. Some of them are in the Royal Flying Corps; others are helping Currie hold the line at Lens. Harry Worrall, cheerful, genial, gay, the kindly spirit who used to keep his comrades enlivened on the gloomiest days of camp life, was one of the men who went back. He is the first to lay down his life at the front, his death from wounds being a striking refutation of the cowardly attacks that were made on the honour of the men who were members of the 93rd Band.

A TRIBUTE TO TOMMY.

A splendid appreciation of Tommy Atkins as a fighting man has recently been voiced by Major Geo. W. Crile, surgeon, of the Council of National Defence, of Cleveland O., who has been on duty in France. The description of the fighting qualities of the British soldier as given by this American officer, is one that will be appreciated as a genuine tribute from a representative of another nation, who has gained his facts at first hand. Mayor Crile says:

"A word about the British soldier. I have learned to know him better and have this to say for the Tommy. He really does not know what defeat is. You may leave him in Flanders, and you can go away and leave him there for a week and when you come back he will be there, living or dead, he will be there. Tommy is a good, clean fighter in a sportsmanlike way and reflects the great sense of fairness found everywhere among the British people. I have never seen any boasting among the British soldiers, I never saw expression of fear or hate. I saw onlyofficers of the high type English gentleman attacking this very bad business of war with all its grimness, attacking it as he would a good, clean sport, and the soldiers reflect what is in the souls of their officers.

"I can not tell you what will happen in this war, I believe, however, that the war will end only in victory for our countries; but I know this: That the British may die in Flanders; some may die there and be buried there; they may all die there, and be buried there, but I do know they will never go back to England, only and excepting after victory!"

EDITORIAL NOTES.

Ypres must be a sinister word in Germany. Since the autumn of 1914 the Huns have been endeavouring to wrest the Belgian town from the Allies, and thousands of Germans have fallen in the various attempts.

The wheat shipments to England are not meeting the needs of the people. You can help by refraining from eating wheat products.

Canada must not only produce more—she must save more.

The figures quoted by Hon. A. K. MacLean in presenting the budget yesterday, would have stunned the country in pre-war days. As it is they are accepted without a gasp.

In the United States they are asking their people to stop killing Allied soldiers with their teeth—in other words to increase food shipments by using substitutes for the wheat and meat that can most readily be sent overseas.

UNITED STATES TRIBUTES.

No exploit of the British navy has so stirred the people of the United States as the St. George's Day expedition against Zeebrugge and Ostend. Newspapers in all parts of America have lauded the bravery of the gallant officers and men who took part in the raid, the following extracts from representative United States papers being typical of the American press generally:

"SPECTACULAR."

Boston Globe: "However effectual it may prove, the Franco-British raid blockading the German submarine bases at Ostend and Zeebrugge by sinking old cruisers filled with concrete is the most spectacular naval action of the present year."

"A WELCOME NEW DEPARTURE"

New York Times:—"It is obvious that the raid of British naval forces to 'bottle up' the enemy submarines was a risky and dubious undertaking. But, whatever the measure of success was, it should be hailed as a welcome new departure to inaugurate a more aggressive naval policy."

"A DARING EXPLOIT"

Springfield Republican: "Whatever the measure of success attained, the British raid on Zeebrugge yesterday was a daring exploit worthy of the best traditions of the British navy. Hardly any adventure could be more hazardous than the landing of a small force for an attack on this strongly defended place, and the wonder is not that the party lost heavily but that any part of it got safely away."

"A FARRAGUT-LIKE DASH"

Pittsburg Dispatch: "There is no question that American sentiment, in our navy and among our people, has long favoured a Farragut-like dash on the U-boat bases, and the satisfaction with which the news of the naval raid on Ostend and Zeebrugge was received was heightened by the resort to the method made famous by Hobson and the crew of the Merrimac in the effort to bottle the Spanish fleet in the harbor of Santiago."

"DARING AND BRILLIANT"

Brooklyn Eagle: "Those naval strategists, mostly amateur, who have criticised the failure of the British navy to 'dig the German rats out of their holes,' have been answered by the stirring exploit of the British forces in attempting to 'bottle up' the submarine bases at Ostend and Zeebrugge. For sheer daring and brilliancy the simultaneous attacks upon these two Belgian coast ports have not been equalled in this war."

"RENEWS FIGHTING TRADITIONS."

Boston Transcript: "The British naval raid by night on Zeebrugge and Ostend was a valiant and brilliant feat of arms. It renews the best fighting traditions of the British navy. This departure attack on a fortified port, with the whole fleet eager to volunteer for a service which was more likely to mean death than survival, is in line with the death grip on the ships' rails at Trafalgar, with the feats of the 'hearts of oak' in the battle of the Baltic, with the moment at Quiberon 'when Hawke came swooping from he west.'"

"ANOTHER GREAT CHAPTER"

Philadelphia Telegraph: "It is enough to make those old salts, Drake and Frobisher and Hawkins and Blake and Nelson, gurgle in their graves when the news reaches the Elysian fields that a British fleet has bottled up the Huns U-boats If the report of the blockade of the Bruges Canal proves true, it means another great chapter added to the long story of British valor on the sea."

WHAT OTHER EDITORS SAY

(New York Herald)

Knowledge of the points in the present ddispute is not necessary to an understanding of the German attitude. To the Kaiser, his war lords, and the German people, in whose eyes might makes right, Holland has committed the unforgivable sin of being a small country.

A NEW KIND OF RAID.

(Hamilton Herald)

That British naval raid on Zeebrugge and Ostend did not resemble the German raids on British ports—raids made by German warships which hurl shells upon undefended towns for a few minutes and then scurry away in the darkness to avoid the British patrol ships.

ULTIMATE DEFEAT.

(Ottawa Journal)

Doing their utmost, the Germans as things stand, have got thirty-five miles ahead on one small sector of the western battle front and twelve miles ahead on another in five weeks. In both cases, most of their progress was made in the first few days of attack. This is not victory—this, under the circumstances, means ultimate defeat.

GREAT-HEARTED MEN.

(Montreal Herald)

"There was great competition for the undertaking and we could only use a very small proportion of those who volunteered," said the First Lord of the Admiralty in his report of the Zeebrugge and Ostend raids. That's the stuff of which British sailors and soldiers are made. Not even the most forlorn hope holds them back; discipline alone does that.

INFORMATION WANTED.

(London Advertiser)

It's a mistake to omit publishing the names of the members of the re examining board which gave Col. R. P. Labatt a life pension. Private soldiers with heart affections as a result of service would be glad to appear before it.

NO PLACE FOR TITLES.

(Owen Sound Sun)

Owen Sound is not directly interested in the abolition of titles in Canada not having anyone whose foolishness takes that course. And Owen Sound does not want any titles here. We have the best town in Canada and some of the best citizens in Canada, and a few of the best soldiers of Canada in the firing line. That is sufficient honour for any town. A knight or a baron would be very much out of place here.

SIR DOUGLAS HAIG'S HEIR.

(Westminster Gazette)

The birth of a son and heir to Sir Douglas Haig fulfills for another generation the old prophecy concerning the duration of the famous family from which the field-marshal derives:

"Tide, tide, whate'er betide,
They'll ave be Haigs, in Bemersyde."

Sang Thomas the Rhymer, and sure enough the lands, and barony have been in the unbroken lineal possession of the family since hte days of Malcolm IV.

FOCH BIDING HIS TIME.

(Philadelphia Record)

An American officer who has just returned from France is surprised to find people here worrying about Foch's inactivity. He says he has had an army of 1,000,000, which has been indicated from other sources, and we presume is exclusive of the Italians. "When the neck of the German turkey is drawn tight, you watch General Foch," he says: "My opinion is that you're going to hear some good news within the next ten days."

FAVOURITE TARGETS.

(Hamilton Herald)

On the face of it, the German charge that American officers have crossed the Atlantic in hospital ships for the sake of greater security is a foolish charge. Why, is it not a well-established fact that hospital ships are favourite targets for the Germar U-boat commanders?

A REASONABLE REQUEST.

(Brantford Expositor)

A deputation of farmers which waited on the Dominion Government asking that the 20-22 regulation should not be applied to the industry which it represented received no encouragement, being told that farm work would have to be cared for in some other way. This is an attitude which the situation on the western front justifies, but the agriculturists have a right to expect that if their boys are conscripted for the army, men, and women, too, who cannot go overseas should be conscripted to take their places.

AMERICA'S THANKS.

(Boston Evening Transcript)

In this grim hour, when every American worthy of the name humbly thanks his God for Britain and for France, let us reenforce our faith with words and "send the word over there" that another million Americans have been called to the colours, and another fifty thousand ordered up for training to be officers.

A BRIEF SUMMARY.

(New York Sun Correspondent.)

Germany is the only country in the world that murders the wounded, bombs hospitals, sinks hospital ships and shoots eRd Cross workers.

It is the only country in the world that poisons wells and spreads disease germs.

It is the only country in the world that murders babes and strikes medals to commemorate the event.

It is the only country in the world that shells unfortified towns.

It is the only country in the world that deports and enslaves civilian populations.

It is the only country in the world that advocates the extermination of weak peoples.

It is the only country in the world that scoffs at international law.

It is the only country in the world that disregards the rules of civilized warfare.

THE H. P. LINDSAY CO.

REAL ESTATE AGENTS AND INSURANCE. AUTOMOBILE LICENSES.

1. House on Maitland Ave., all conveniences, with hardwood floors. (Front and back stairs). Price $4,000.
2. Good house on Perry street, with good-sized lot. Price $1,600.
3. Red Brick house, on Park Street. Three lots on corner. Price $2,600.
4. Fifty-acre farm in Cavan. Price $1,400. Call in and see us at Call in and see us at 392 Water Street, (south of Munro House. Office 'phone 541 House 'phone 1291.

HELP WANTED—Female

WANTED—TWO GIRLS. APPLY MRS. Perry, American Hotel. 3d-100-1581

WANTED — MAID FOR LIGHT HOUSE work. No washing. Apply 177 Charlotte street. 6d-101-1598

WANTED—A COMPETENT MAID—APPLY at St. John's Rectory, between 10 and 12 a. m. 3d-101-1594

WANTED—A SMART YOUNG LADY WITH some office experience for book-keeping. Good position to right party. Apply 378 George Street. 3d-102-1602

WANTED — GOOD GENERAL SERVANT Highest wages paid. For particulars apply to 813 Water Street or 'phone No. 3. 3d-101-1592

HELP WANTED—MALE

WANTED — LABOURERS. APPLY MR. Baker, Wm. Hamilton Co. 2d-101-1602

WANTED — SMART YOUNG MAN, CAPable of trimming windows and writing cards. Apply at once, 378 George Street. 3d-102-1605

WANTED—TWO CARPENTERS AND SIX laborers, at once. Apply to Colonial Hide Co., East End, Lansdowne St. 3d-101-1582

200 MEN WANTED—TO BUY HASsler Shock Absorbers for their Ford cars. We have tested them in every way and can conscientiously recommend them. They make for economy as well as comfort and will save your tires and springs. So confident are we that they will meet with your entire approval, we will let you try them for ten days and if you do not wish them, we will take them off at our expense.—Duffus Garage. 5d98-1506

WANTED—Experienced operators and labourers for six inch shell work. Apply Henry Hope & Sons. 3d 101

BOY WANTED
Apply 413 George Street
3d. 101

FOR SALE

FOR SALE — COAL HEATER, IN GOOD condition. Apply 526 Cedar St. 4d-102-1615

FOR SALE—BABY ARRIAGE. COST $40. Will sell for $15. Apply 586 Water St. 3d-101-1595

FOR SALE—AN "A. B." THREE BURNER gas stove, with oven in first-class condition. Apply 564 Sherbrooke Street. 3d-101-1588

FOR SALE—SINGLE COMB SILVER CAMpine egg settings for sale. Prize winners. $3.00 per setting. Apply 563 Gilmour Street. 3d-101-1589

FOR SALE—SETTING EGGS FROM FERris heavy laying strain, White Leghorns 15 for $1.25, and some others, 15 for $2.00. Apply 45 Crescent Street. 28d-94-4w17-1375

FOR SALE—EGGS FOR HATCHING FROM well-known bred-to-lay strain of Barred Plymouth Rocks. One dollar per setting. Special rates for incubators. Also good dump and road carts for sale. Apply to Mrs. Holmes, McKellar street. 'Phone 647. 18d-84-990

THE DUFFUS GARAGE HAS SEcured the distributing contract for the famous "Bull Dog Anti-Skid Chain," which are recognized as the best automobile chain on the market. These are now for sale at the Duffus Garage, both wholesale and retail. If you are contemplating buying a set of chains, try these. Satisfaction guaranteed.—Duffus Garage. 5d-98-1505

SALE OF PIPES

Genuine Briar Pipes at just about half their value. Many Catchy shapes at Prices that pull. Real Briars 35c up at

EDDY WRIGHT'S

Central Cigar Store and Barber Shop, With a Magic Shoe Shine on Deck. Pipes Repaired by an Old Timer.

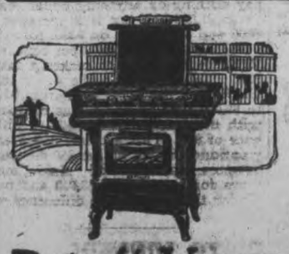

They Have Come

Those handy saving stoves you have been looking for. Burns kerosene, gasoline, or distillate. The stove to buy if your room is limited. Equipped with powerful burners. No wicks, no odour. A hot fire in a jiffy.

Detroit Vapor Oil Stove

The F. R. J. MacPherson Company, Limited
2 Stores—176-8 Simcoe St.

Apply: D. J. Lundy

FARMS FOR SALE

95 Hunter Street, Peterboro

Peterborough's Real Estate Market

Everyone interested in Real Estate should read "The Daily Examiner" for Wanted and For Sale Ads. It will be found a profitable habit. There's a moral for buyers and sellers alike.

Before Buying or Renting Take a Good Look at These Houses

EXCELLENT BUYS.

$1,800—SEVEN ROOMED BRICK House; large garden with berry bushes etc., East City.

$2,000.00—SEVEN ROOMED BRICK HOUSE, complete plumbing. A snap for some one.

$1,500.00 — SEVEN-ROOMED BRICK HOUSE, north end; owner not living here. Wishes to SELL AT ONCE. Will let go very cheap for cash.

Two fully-equipped cottages to rent, at Stoney Lake: nished, boats, etc.

Three houses to rent, East City.

H. J. McCannan 140 Simcoe PHONES 749—772

FOR SALE

FOR SALE—HOUSE AND LARGE LOT. Apply on premises, 457 Parnell St. Must be sold as owner is leaving city. 18d-84-954

FOR SALE—MOVABLE HEN HOUSE, 14 laying hens and rooster. Apply 194 Clifton Street. 3d-102-1624

FOR SALE—HOUSE, 389 QUEEN STREET. Apply to D. J. Lundy, 55 Hunter Street. dtf-53-319

FOR SALE—HOUSE, FOUR ROOMS AND summer kitchen on large lot; good water inside, young trees and small fruit; five minutes from Henry Hope factory and car line. Cheap for cash or terms can be arranged.—Wallwork, Western Avenue. 28d-90-1195

$1,550.00—BUYS A SEVEN-ROOMED FRAME house with water and light, large barn, lot 46 x 150, close to Hamilton's, Green's, Bonner-Worth — $150.00 down; Balance, easy terms.

$3,600.00 — FOR SEVEN-ROOMED HOUSE, west side, 4 bedrooms; bath room, parlor, dining-room and kitchen, hardwood floors, front and back stairs, fine garden and elegantly located. This is a fine property. Possession any time. Grocery Business for sale.

Peterborough Realty Co. 124 Hunter St. Phone 242

TO RENT

TO RENT—HOUSE AND GARDEN, AT 444 Roger street. House all modern conveniences. Possession may be had at once. Apply on premises. 'Phone 515. 3d-102-1615

TO RENT — HOUSE — GOOD GARDEN — Low rent to good tenant. Apply Box 1614, Examiner. 3d-102-1614

FOR SALE—HOUSE, 122 GLADSTONE AVenue, corner Lock St. All conveniences. Apply 491 Cedar St. 6d-99-1544

TO RENT—GARDEN LOT. GOOD SOIL. Cor. Lock and Princess Sts. Apply 163 Hunter Street. 3d-101-1606

TO RENT—TWO LARGE, UNFURNISHED rooms, conveniences. Apply 281 Medonnel St. 3d-102-1621

TO RENT—TWO OR THREE UNFURNISHed rooms. Apply 669 Patterson. 6d-98-1490

TO RENT — COMFORTABLE, MEDIUM sized house, with the conveniences. North central; nice yard. Near to car line. Apply 183 Antrim. 6d-1618-103

TO RENT — FLAT, FURNACE HEATED, bath, gas and electric fixtures, etc. Immediate possession after May 10, 1918. Apply Peck, Kerr & McElderry, 415 Water St. 3d-w-s-w-96-1412

TO RENT — FURNISHED ROOM, with or without board; central. Apply at 376 Stewart St. 3d-101-1608

TO LET—HOUSE ON DICKSON'S LANE, north of Downie street, with stable and hen-house; good, hard water well. Apply 372 Burnham Street. 3d-101-1590

FOR RENT—NO. 327 WATER STREET, suitable for store or office, immediate possession. Apply 437 George street. dtf-86

TO RENT—TEN ROOMED HOUSE, VERY central, warm, large pantry and bath room; good cellar; garden; city water and well; every convenience. A most desirable house. Apply 678 George Street 6d-101-1567

WANTED

WANTED—ROOM AND BOARD FOR TWO young ladies; central location. Apply Box 1609, Examiner. 2d-102-1609

WANTED — FURNISHED ROOMS FOR light house-keeping, near Quaker Oats. Apply Box 1627, Examiner. 3d-1627-103

WANTED—A HOUSE TO RENT—GOOD, modern, seven or eight-roomed house, on west side. Apply Box 1571. 6d-99-1571

WANTED—TO RENT—SMALL FURNISHed house. State terms. Box 1599, Examiner. 3d-101-1599

WANTED—TO RENT—BY MIDDLE OF May or June, modern house, central or near car line, by couple with no children. Apply Examiner for address. 6d-101-1595

WANTED—A PURCHASER FOR A COTtage in Chemong Park. Centrally situated. Bargain price for cash. Apply Box 1532. 3d-100-1532

WANTED—SMALL POWER BENCH DRILL —half-inch capacity. Must be in good condition. Apply Examiner Office. dtf-81

LOST

LOST — A GENTLEMAN'S GREY SILK Glove, somewhere down town or en route north. Finder please leave at Examiner Office. 3d-1626-102

LOST—ON PARNELL STREET, LOCKET and chain. Initials "K. P." Valued as a keepsake. Finder please leave at Examiner. 3d-639-102

LOST — A GOLD BROOCH WITH AMEthyst centre, between Cemetery and Bethune street, by way o. George and McDonnel Street. Finder please leave at Examiner. 3d-101-1601

LOST—BETWEEN IMMACULATE CONCEPtion Church and corner of Burnham and Hunter Streets, East City, a nurse's gold pin with "Ottawa General Hospital" engraved; also name on back. Finder please leave at Examiner Office or 35 Hunter Street. Reward offered. 3d-101-1596

BOARDERS WANTED

WANTED—TWO LADY BOARDERS. APply 195 Auburn Street. 3d-101-1605

Renew your Subscription

For Sale

A Good Corner Building Lot at a Low Price on a Growing Village South, Suitable For General Store.

T. WALKER & CO.
377 Park Street Phone 1002

FOR SALE — SMALL 7-ROOMED HOUSE— All conveniences and garden. Hardwood floors; west end—$3500.

LARGE HOUSE, BUBIDGE STREET—FIVE bedrooms. Plumbing complete. Sacrifice at $2,500—$1,000 cash; balance, 5 per cent.

FINE BRICK HOUSE—FOUR BEDROOMS and bath; large garden; strawberries, chicken house; excellent locality; west end—$3,400.

BRICK HOUSE, PARTLY MODERN, GOOD garden; corner lot; East City—$1,450.

We have the bargains Come in for them.

W. C. AUSTIN & CO.
163 Hunter street. 'Phones 70 and 210.

HOUSES FOR SALE

622 George street—Modern, adjoining residence of V. Eastwood.
858 and 560 Water Street—Modern, except furnace.
310 Maitland Avenue—except furnace.
116 Gladstone Avenue—except furnace.
21 Park Street—convenient to factories and cars.
Also a square piano by Haines, N.Y., in A1 condition—a bargain.
All the above properties are convenient to street cars, are in good state of repair and will be sold on easy terms.—Apply

R. W. REID
560 WATER STREET

WE SELL THE EARTH

Have you got a house and lot or a farm or other real estate you want to sell? Then for quick sale have it listed with

M. H. Quinlan 372 Water St.

I have the customers. The property you wish to dispose of very probably is just what they require call in at 372 Water Street and have it listed with me. If there is no sale there is no expense.

M. H. QUINLAN
372 Water Street - Peterborough

SITUATIONS VACANT

MAKE MONEY AT HOME — YOU CAN make $25 to $75 weekly, writing show cards at home, easily learned by our simple method; no canvassing or soliciting. We sell your work. Write for particulars. American Show Card School, 801 Yonge Street, Toronto. w s 70

AGENTS WANTED

SEND YOUR NAME AND ADDRESS FOR free sample of our famous Leswerk Laundry Tablet. It costs you nothing to try it. We take all the risk. Our guarantee of sales and absolute satisfaction protects you and your customers. Hundreds enjoying big earnings. Why not you? Let us tell you how to organize your territory. Write while opportunity is open. FFreer Co., Foster Que. 28d-f m w 51-9951

PATENTS

GORDON, WIDDIFIELD & O'BRIEN, Barristers, Solicitors. Patent applications receive special attention. Office: Cor. George and Hunter streets.

PERSONAL

PRIVATE CLUB
MARRY RICH—HUNDREDS ARE ANXIOUS.
ENCLOSE STAMPED ADDRESSED ENVELOPE TO
E. P. ISHERWOOD,
ISHERWOOD P.O., ONT.

WANTED!

Plumbers and Steam-Fitters

APPLY

R. G. Sturgeon Co.
Charlotte Street
Plumbing & Heating Engineers

Clean Up
Paint Up

ALL UNDER ONE ROOF

WALLPAPER
PICTURES PAINT
ART DECORATIVE STORE GEORGE STREET
OPPOSITE BARRIES'

Norwood Correspondence

NORWOOD, May 1. — Mrs. James Honey and daughter of Milleken visited last week at the home of Mr. and Mrs. John Weir.

Mr. George Hamblin and family have moved form Havelock and are living near Killarney cheese factory.

Miss Edith Burgess spent last week in Toronto.

Mr. Will Andrews of Toronto visited his parents, Mr. and Mrs. James Andrews, on Monday.

Mr. Roy Watson was in Peterborough last week.

Mrs. Crowe of Havelock has been a guest of her sister, Mrs. Beamish.

Mr. and Mrs. Robert Telford were in Toronto last week.

At the meeting of the I.O.D.E. on Wednesdday afternoon Mrs. Alex. Kempt was presented with the following address before leaving for her new home in Sault Ste Marie.

Norwood April 24, 1918.

Dear Mrs. Kempt.—We, the officers and members of the 40th Northumberland Chapter of the Imperial Order of the Daughters of the Empire, feel that we cannot let you leave our midst without in some little way expressing our appreciation of your most valued services and our sorrow that you and your husband have seen fit to remove to another scene of usefulness.

We regret very much your removal from our order for you have been one of its most energetic, faithful, most valued workers. You have by your untiring efforts in connection with the welfare or progress, endeared yourself to all, and the thanks of this Chapter is extended to you and your husband, for we cannot forget his interests in our behalf and his willingness to help us whenever opportunity afforded.

At a time like this when the strain of the Empire is so tense, we feel that we cannot do what we would wish, but our love and best wishes go with you to your new home.

Signed on behalf of the 40th Northumberland Chapter—Mary R. Squire, Regent, Mary C. Birdsall, Vice Regent; Edith B. Weir, Treasurer; Rena M. Puffer, Secretary.

Mr. and Mrs. Munger, North Tonawanda, New York, have been guests at the home of Mr. and Mrs. J. Nevins, Hastings Road.

Mrs. A. Martin of Hastings has been visiting Mrs. Dean.

Mrs. A. Mathison of Havelock was in town on Wednesday.

Mr. J. Stan Weir left on Wednesday for Winnipeg.

Miss Mary Rork has been a guest at the home of her brother, Mr. John Rork.

Miss Huycke of Hastings spent last week at the home of Mrs. R. Beamish.

Rev. Irwin was in Westwood last Tuesday evening, attending the reception in honour of Pte. Harry Drummond, who was presented with a handsome gold watch.

Miss Kirkpatrick spent last Thursday in Peterborough.

Miss Waters was in Peterborough last week.

Mr. and Mrs. Earl Laing of Havelock visited on Saturday at the home of Mr. and Mrs. E. J. Laing.

A gloom was cast over the village on Friday when word was received from Toronto that Theodore Burgess, one of our most promising young men, had died in the General Hospital at 11 o'clock on Thursday night.

Several months ago, Theodore, who was ranked among the A1 men, enlisted with the R.F.C., but was not called to the colours until four weeks ago, when he went to Toronto for training. After a brief stay in the city he was sent to Long Branch. Two weeks ago Friday he became very ill. He was taken to the Base Hospital. The deceased had contracted pleurisy and double pneumoria, and was in such a serious condition that his friends were notified, and they immediately went to Toronto, and him removed to the General Hospital, but such serious complications had developed that he was beyond all human aid. Deceased, who was in his 22nd year, was the only son of Mr. Kenneth Burgess, and on account if his mother's death, when a few months old, had always lived with his grandparents, Mr. and Mrs. Robt. Burgess. His father, his only sister, Stella, his aunt, Edith Burgess, and his uncle, Williamson Burgess, were in the city at the time of his death. The remains were brought to Norwood on the midnight train, on Friday. The funeral took place on Sunday afternoon, the last sad rites being performed by Rev. Wolland, Pastor of the Presbyterian Church, of which deceased was a member. He was also an active member in the Guild and, for some time, Superintendent of the Sunday School. The grief-stricken friends have the heartfelt sympathy of everyone in their sore bereavement.

Three Frenchmen were rounded up by Constable Puffer on Saturday and lodged in the cell before taking them to Peterborough.

Mr. and Mrs. Burgess of Keene were in town on Sunday.

Mr. and Miss Turner of Campbellford spent the week-end at the home of Mr. and Mrs. George Duffield.

Miss Butler of Woodstock is a guest at the home of Mr. and Mrs. Coleman Elliott.

Mr. Allie Eaton of Peterborough attended the funeral of the late Cadet Theodore Burgess on Sunday.

The Baptist Church, Centre Dummer, held a very successful tea and concert on Friday evening.

Mrs. J. G. Keefer was in Peterborough last Thursday.

The I. O. D. E. held a miscellaneous shower and ten-cent tea on Wednesday afternoon at the Armouries. The donations were valued at over one hundred dollars and from the tea $11.75 were realized. Besides these a donation of ten dollars was received from Mr. John Sargent of Westwood, $5.00 from the Foresters, and $22.80 from the young men of the town. Col. Birdsall gave the Chapter $15.00 to be used for prizes at the Exhibition in the Fall.

The regular meeting of the W. M. S. of the Methodist Church will be held on Wednesdoy afternoon at three o'clock in the Sunday School. Election of officers for the ensuing year will take place.

The I. O. O. F. and Rebekah lodges of Havelock attended the funeral of the late Theodore Burgess on Sunday.

Rev. and Mrs. Noble returned home last week from Jamaica, where they had spent the past few months on account of Mr. Noble's health.

Mr. and Mrs. Chas. Plante were in town on Sunday.

The Sacrament of the Lord's Supper will be administered on Sunday morning in the Methodist Church.

Mr. and Mrs. Malcolm of Healey Falls were guests on Sunday of Mr. and Mrs. Lisle Mills.

Miss M. P. Williams leaves this week to spend several months with friends near Belleville. Before her departure she was presented with a life membership pin by the W. M. S. of the Methodist Church.

Mr. J. Thompson, M.P.P., and Mrs. Thompson were in town on Sunday.

"The Knights of Honour" were organized about three years ago. Seventeen of the members of this class have already donned the khaki and two others have twice been turned down on account of physical conditions. One has made the supreme sacrifice, three have been wounded, and five have spent several months in the hospital.

Miss Hess of Hastings was a guest on Sunday at the home of Mr. and Mrs. T. Watson.

Mrs. J. Weir was in Hastings on Monday.

LITTLE SAINT PIERRE

THE TINY FRENCH COLONY IN NORTH AMERICA

Some People In Newfoundland Would Like to Annex the Island After the War, But the Frenchmen Are Loyal to Their Motherland — It Has Always Been Famous as a Centre of Smuggling.

SHALL Saint Pierre, the last relic in the Northern Atlantic of the once great empire in North America held by France, be annexed to Newfoundland, and again become British territory? That is the question which is troubling this small French colony.

Where is Saint Pierre colony? Haul down your old geography and look at the mouth of Fortune Bay, ten miles south of Newfoundland and equidistant from Capes Race and Ray, and you will see the tiny French islands of Saint Pierre, Miquelon and Langdale.

Miquelon and Langdale — more commonly called Langley — have an area of 45,542 acres, and are connected by a sandbar. Previous to 1783 they were separate islands, divided by a navigable channel. The island of Saint Pierre—the only one of importance—has an area of 6,420 acres. At its southern extremity is the city of St. Pierre, with a population of more than five thousand inhabitants. During the codfishing season this is increased by fully ten thousand. The islands were ceded to Britain, with Newfoundland, in 1713, but on the British conquest of Canada they were assigned to France as a fishery depot. Taken by the British in 1778; restored to France in 1783; depopulated by the British in 1793; recovered by France in 1802; lost again in 1803, they have remained an undisputed French possession since 1816. The codfishing industry has been prosecuted in these waters for more than four hundred years.

This French colony on this tiny archipelago is a bit of Brittany in America. It is made up of Frenchmen and their descendants from Brittany, from Normandy, and from the Basque country. Practically all of the inhabitants of the little town of St. Pierre are of French blood. They are proud that the French tricolor flies from the flagstaff of "the Government House" in that town, the capital of the colony.

Newfoundland newspapers have started a project to have this colony ceded to Britain after the war. Unofficial efforts have been made to sound American public opinion on the matter, but without visible result. Appeals were sent to France by the islanders not to cast off these loyal French colonists, and assurances were received that no such step would be sanctioned. All the Chambers of Commerce and all the deputies of the Maritime Provinces in France have declared they will stand by the little colony. Much uneasiness is felt. Economic considerations, it is feared, may cut a figure in official considerations after the war, for until the war brought renewed prosperity to the fisheries of these islands, the colony's chief industry has steadily declined since Newfoundland cut off its bait privileges, and he Home Government has been forced to grant bounties to keep the colony alive.

Two million dollars' worth of cod used to be the value of the annual catch handled at St. Pierre, and the war may bring the total up to that figure again. The good harbor is a convenient base for fishing fleets on the Grand Banks.

In this little French town one can find French wines, and liquors, French tobacco and cigars, French perfumery and other French articles. There are no hotels, but many boarding houses with French cooking and a friendly greeting. St. Pierre has had a French chapel since 1689, and now has a half dozen. This modest seaport is on a treeless rock four miles long and six hundred feet above the level of the Atlantic, and is marked by jagged cliffs and a ragged sealine.

In this French colony one can see men and women wearing the old costumes of the peasants back in Brittany. They wear wooden shoes. Oxen, with sheepskins drawn over their great carved yokes, draw their huge loaded waggons solemnly. There are carts drawn by dogs just as in Holland, except that the dogs are the glossy black breed from Newfoundland.

In August, 1914, when war was declared, St. Pierre sent nearly five hundred of her sturdiest men over to France to help defend the home country. This stripped the colony of her best manhood. France, not wanting to weaken this already weak colony, sent them back home. There was one who did not come back—Lieut. E. Benatre, a lawyer, but a veteran who wore the ribbon of the Legion of Honor. Although he was fifty years old and the father of ten children, he said his country needed officers for the army, and he remained to fight in the trenches.

St. Pierre is the greatest smuggling centre on the earth. It has a well organized system of illicit trading. Opium is smuggled to New York and Boston, cognac is smuggled to the Maine sea board, and whisky is smuggled to Cape Breton and up the St. Lawrence river. The Governments of the United States, Canada and Newfoundland have tried for years to stamp it out, but it still thrives. Smuggling is passively acquiesced in by St. Pierre authorities. A British consul is not permitted there, because his presence would be a deterrent to the traffic. An American consul some years ago was so active a participant in it that he had to be removed. A Newfoundland agent sent to St. Pierre was mobbed and had to flee for his life. A few years ago a French customs commissioner was burned in effigy and was forced to embark under an escort of gendarmes, because it was thought he had given nformation to Canada of the smugglers' doings.

THE LEVEL-HEADED business man economizes in many ways, but he never reduces his newspaper advertising when he needs new business.

TO-DAY'S WAR SUMMARY

Canadian Press:

NEW YORK, May 1.—The Associated Press war summary says to-day:

Stunned by severe punishment inflicted by the British and French, the Germans in Flanders have given up for the moment their attempts to gain further hill positions west of Mount Kemmel. It is presumed that General Von Arnim is reforming his battered forces and bringing up new reserves to hurl against the granite Allied defense.

BANK CLEARINGS FOR THE WEEK

The bank clearings for April, 1918, indicate a great increase in business activities in the city, being over a million dollars higher than the same month last year:

Clearings month of April, 1918 — $3,193,265.
April, 1917—$2,622,597.
April, 1916—$1,918,514.

Customs Receipts.

Customs receipts for April 1918 are $124,469.42 more than the same month last year.

April, 1918—$202,976.88.
April, 1917—$78,507.46.

APPEALS WERE PARTIALLY ARGUED.

In the Appellate Division of Osgoode Halls, Toronto, the following case was heard yesterday:

Clarke v Stratton (three appeals).—R. R. Hall (Peterboro) for executors; D. O'Connell for residuary legacees; W. C. McKay for plaintiff. Three appeals (1) by exutors, (2) by residuary legatees, and (3) by plaintiff from judgment of Falconbridge, C. J., of 14th February, 1918. Action to recover $7,297.40 by way of damages for alleged misrepresentations, breaches of contract and neglect of duty against defendants, executors of Hon. J. R. Stratton. At trial judgment was given plaintiff for $3,934.30 and costs. Appeal partially argued, but not concluded.

ANNUAL MEETING AT THE Y. W. C. A.

The annual meeting of the Young Women's Christian Association will be held in the Green Room, to-morrow evening. Mrs. Franklin Johnston, from Toronto, will give an address on "Opportunities," and all members and friends of the Association are cordially invited to be present. Reports of the past year's work in the various departments of the Y. W.C.A. work will be given, and the programme will be interspersed with music.

C.G.E. Team Win Two From De Laval

In the ten pin league last night at the Water street alleys, the C.G.E. team won two of the three games from the DeLaval.

The C.G.E. team hit the pins for an 895 total for their first game; while the DeLavals' best game was an 858 total.

Fielder for the C.G.E., was the chief pin getter with 557 for a total, and Jackson and Early were next with 540 and 536 for three game collections. Jackson had high single of 206.

For the De Laval, W. Fitzgeraid was the only 500 marker, having 502 for a total.

The scores were as follows:

DE LAVAL.

Fitzgerald	142	172	188	502
Byers	138	132	167	437
Ruiter	111	175	151	437
Barrette	159	160	176	495
Carter	140	163	176	479
	690	802	858	2350

CAN. GEN. ELEC.

Fielder	181	200	176	557
Jackson	206	175	159	540
Sullivan	146	149	103	398
Pier	168	120	149	437
Early	194	201	141	536
	895	845	728	2468

KING EDWARD SCHOOL DEFEATED BY THE QUEEN MARY AGGREGATION.

The first game in the senior series of the public schools baseball league was played yesterday afternoon at the King Edward School grounds between Queen Mary and King Edward schools. The result was a victory for Queen Mary by the score of 13-5.

The batteries were: for Queen Mary English and Lacheur; for King Edward, Manly and Trussler.

Mr. B. Taylor made a very efficient referee.

"HINDY'S" STIMULUS.

(Buffalo News.)

The Hindenburg drive is the finest thing that has happened to the United States and the Allies.

It has acted like a galvanic battery; it has caused us to shed our envelope of lethargy and awakened us as we never were awakened before.

Our associates in this struggle for right and decency have been revealed to us as the heroes that they are; and in turn they have been made cognizant of the reality and earnestness of our friendship and helpfulness.

14 First Run Reels

ROYAL

ALL FOX FILMS

AT THE GRAND TO-NIGHT
"SOME BOY" 5 Part Drama
"Bath House Tangle" 2 Parts & "His Ticklish Job" 2 Part Comedies
"THE HEART OF ROMANCE" 5 Part Drama
TO-NIGHT 10 & 15c TO-NIGHT

3 Days Commencing Matinee 2.30 To-morrow (Thursday) Evening 8.15
Wm. Fox Presents THEDA BARA in the Greatest Film of all time

"CLEOPATRA"

All the signs, scenes and stupendous spectacles ever devised are as nothing in magnitude, in magnificence, massiveness or munificence to this manifold marvel of all ages and all times. So beautiful as to make description beg for words to portray.

A story of gripping interest—intense, breathless climaxes, in which the beautiful Theda Bara appears as a fascinating, veritable reincarnation of Cleopatra, the siren of Caesar, Marc Antony, Pharoh, Egypt and Rome.

The 50 Costumes of Miss Bara will make you Gasp!

DAILY MATINEE, 2.30 Adults 25c, Children 15c
EVENINGS 25c, 35c, 50c, 75c, All Reserved Seats Now on Sale
Special Music and Special Orchestra At All Evening Performances

Hastings News

Hastings, May 1. — The many friends of Mrs. Nelson (nee Nellie Cook) of Wooler, but formerly of Hastings, will regret to hear of her death and extend deepest sympathy to the sorrowing family. Deceased was a sister of Mr. David Cook, town.

Rev. Mr. McCulloch of Port Hope, a representative of the Children's Aid Society, preached in the Presbyterian church on Sunday morning and in Methodist church in evening in inodist church in the evening in the interest of the society. The reverend gentleman is a very forcible speaker, and was listened to with rapt attention throughout. Envelope subscriptions were received in behalf of the work.

The Ladies' Aid of the Methodist Church met in their monthly meeting on Thursday last at the home of Mrs. W. Barrigan, when a number of business problems were discussed and disposed of. At the close of the meeting a delicious lunch was served and much enjoyed.

Mr. C. Jones of Kitchener was renewing acquaintances here during the week, and removed his household effects to that town where he and his family purpose to reside. We are sorry to lose Mr. and Mrs. Jones and their many friends will follow them with best wishes for future happiness and prosperity.

The reception which was held last week in the town hall for Corporal S. Hawkins was well attended, the hall being completely filled. Reeve Hess occupied the chair, and called on several gentlemen to address the meeting. Mr. A. Wilson, Mr. W. P. Plant, Dr. W. Wilson, Mr. C. Plant, and Rev. Messrs. Snell and Thompson, after which Corporal Hawkins was presented with an address and a gold watch to which he made a suitable reply. Music was furnished by Miss G. Stevenson and Messrs. E. Tate and W. Knight (instrumental), and Messrs. E. Pettigrew (vocal). The audience dispersed after singing God Save the King.

Mr. Sinclair of Belleville gave an address to the business men during the week in the interest of the Y.M. C.A. at the front.

A number of our citizens attended the funeral of the late Theodore Burgess of Norwood on Sunday afternoon An unusually large number of people were present showing the high esteem in which deceased was held. The young man died of pneumonia in a Toronto hospital where he had been training as a member of the flying corps for service overseas. Much sympathy is expressed for the bereaved relatives.

Mr. J. Joynt left during the week for his new position in Midland, where he has been transferred by the G.T.R. Company.

Mr. Miller has disposed of his property on Albert street to Mr. Taylor of town.

A memorial service for the late Pte. B. Hicks was held on Sunday evening in the town hall, the chief speaker being the Rev. Mr. McCulloch of Port Hope. A large crowd was in attendance.

Mrs. C. McKelvie and little daughter of Campbellford, spent Thursday in town.

Rev. and Mrs. Butler of Warkworth visited at the parsonage on Friday last.

Mrs. Stewart of Fraserville, is the guest of her daughter, Mrs. J. Cruickshanks, town.

A number of the boys in this vicinity are under orders to report at Kingston, in the near future.

Miss Hawkins of Percy, is the guest of Mr. and Mrs. J. Oakley.

Miss Mae Geary of Brickley, is a patient in Nurse McGuire's private hospital here, convalescent after a severe operation. Her many friends are pleased to hear of her improvement.

Mr. and Mrs. Bensley of Warkworth called during the week.

Reports say that a large percentage of the fall wheat and rye in this district is so badly frozen that it will require re-seeding.

An electrical storm passed over on downpour of rain. No damag is reported.

WANTED---Boy With Bicycle

Look at the "Want Ads." Every paper tells the same story. Every where there is a demand for a boy with a bicycle.

This summer is your chance to make money. Get a

Cleveland Bicycle
Guaranteed 5 Years

and make yourself independent of "Dad."

And it will fill in many lonely hours this vacation. It's great sport to ride a bicycle — anywhere and any time — always at your command.

Get outdoors — enjoy life ride a bicycle.

C. R. BANKS
212-216 Charlotte Street

EMPIRE THEATRE

Wednesday and Thursday

Mae Marsh
in
THE BELOVED TRAITOR
by
Frank L. Parkard
in
6 Parts
The Story of the Good Girl Who Whipped the Vampire

ALSO TWO COMEDIES

Prices: Matinee 10c, Evening 15c

To-Day STRAND To-Day
BROADWAY STAR FEATURE
VOLA VALE in "The Lady in the Library"
O. HENRY STORY
"The Count and the Wedding Guest"
PEARL WHITE in "The Rays of Death"
Selig World Library and Comedy, The Collectors
MATINEE, 10c - - - EVENING, 15c

Thursday Will Be Millinery Day in the May Sale

Two Extraordinary Values That Will Save You Money

Here are $2.50 & $3 **Untrimmed Panama Shapes $1.50**

OF COURSE there'll be a rush for these Panama shapes. They are all New Panamas of lovely quality and there're in the smartest shapes imaginable We could'nt buy them from the manufacturer at Tomorrow's Sale Price. Reg. $2.50 & $3.00. May Sale..... **$1.50**

Other May Sale Bargains

18c Embroideries for	12½c
50c Plain Pillow Cotton for	39c
25c Lonsdale Cambric for	18c
75c Palm Beach Suiting for	47c
$4.50 Bed Spreads for	$3.48
69c Bungalow Aprons for	49c
40c Cotton [illegible] for	25c
90c Bath Towels	63c
$2.50 Children's Dresses for	$1.50
$1.50 Moirette Underskirts	$1.39

Children's Lovely Lingerie Hats $1.00

ON THURSDAY, we offer a real bargain in Children's Lovely Lingerie Hats. They come in the sweetest little styles for the little one. Many cute styles to choose from, fine Piques and Lingerie Hats for Children. Reg. $1.50. $1.75 & $2.00. May Sale..... **$1.00**

Store Hours during the Months of May, June, July and August
Store Opens 8:15 a.m. Store Closes 5 p.m.
Excepting Saturday

RICHARD HALL & SON LIMITED

Discipline On Troop Trains

Mr. R. B. Pearson, Formerly of Peterborough, Tells of the Work Performed by the Y.M.C.A.

Mr. R. B. Pearson, son of Mr. John Pearson, of Haliburton, was in Lindsay yesterday. He is Military Secretary of the Y.M.C.A., and has just returned from Halifax, having accompanied a troop train bearing British Columbia soldiers, from Vancouver to that port.

Mr. Pearson gave some very interesting information concerning the work performed by the Y.M.C.A. on these troop trains in providing comforts for the boys. The Y. M. C. A. makes no money out of this work as everything is furnished the boys at cost, apart from what is furnished gratis. For instance, Gilette razor blades are sold to the boys at wholesale price (70 cents per dozen) three packages of Players cigarettes, 25c.; tooth paste 17 1-2c.; and chocolate bars 3 for 10c. News agents are not allowed to travel on these trains owing to the excessive charges levied for certain lines.

Mr. Pearson left Vancouver with the troop train on April 19th and had the honour of being in charge of the first military train canteen to cross Canada. Everything was sold at wholesale prices, or less, and men temporarily out of funds were supplied with money and without price writing material was distributed twice daily and over $90 worth of stamps were sold. Mail was collected and posted at different intervals and a good telegraph service was provided.

In the evening there was a service of song which was thoroughly enjoyed by the men. Mr. Pearson gave short crisp, pointed talks on pertinent subjects. Concerts were also arranged, and the programmes were good ones.

Perfect discipline was maintained, and no liquor of any kind was carried by the men. Prizes were given daily for the cleanest car, and so well was this work performed that often as many as three cars would be tied for first prize. What the Y.M.C.A. stands for—service to men, as some of them put it—was explained. In addition to supplying magazines, booklets, playing cards, etc., daily papers were bought when possible and distributed free. Mr. Pearson was also used as an information medium.

Mr. Pearson has three brothers in the service of the King, Capt. H. A., Frank and John, the two latter being in France.

It is Easy To Talk Patriotism

Make a sacrifice of some of your much-loved Meat menus and eat more Fish, so that our fighting brethren can have the stronger foods.

We are making it easy for you to have a variety of FRESH CAUGHT LAKE AND SEA FISH every day of the week.

Early Strawberries
Rhubarb, Lettuce
Tomatoes. Green Onions
Cucumbers, Celery
Choice Potatoes

Pineapples, Grape Fruit, Bananas, Oranges, Lemons. Apples & Maple Syrup

Douros & Gettas
376 George St. Phones 18&19

ATTENTION IS NEEDED IN THESE CASES

People Who Have Had La Grippe Should Heed This Warning

Those who have had an attack of Lagrippe this winter, are very likely to find their kidneys left in a weakened condition. In order to strengthen them and to correct any irritation or inflammation, you should take Dr. Banta's Kidney and Rheumatic Pills. You need have no hesitation whatever in trying them, as they are highly recommended by hundreds of people in this locality, who have derived wonderful benefit from their use.

These pills are guaranteed by the manufacturers to do what they claim for them, and if they fail your money will be refunded.

Sold in Peterboro at Lynch's drug store, 168 Hunter street, Peterboro, opposite the Oriental Hotel.

ACCOUNTS PASSED BY CHARITY BOARD

At the regular meeting of the Charity Board Monday night the following accounts were ordered to be paid:

J. T. Braund	$45.00
P. Connal	15.00
J. T. Donoghue	12.00
B. Heard	18.00
R. H. Hunter	8.00
W. H. Hamilton	3.00
E. F. Mason	14.00
T. B. Manigee	6.00
Peterboro Protestant Home	176.95
A. W. Paskins	2.00
A. Reynolds	12.00
J. Speer	5.80
G. F. Toone	27.00
P. S. White	10.00

STATEMENT OF ORDER.

	Since last Meeting	During 1918
Groceries	$136.80	$499.70
Fuel	48.00	388.00
Homes and sundry	202.70	1595.81
Total	$ 387.50	$2483.51

CONNAUGHT AT 68.

London, May 1st. — Loyal greetings are extended to the Duke of Connaught, who to-day (Wednesday) celebrates his 68th birthday. His Royal Highness is often seen about London, looking well and sprightly. At the time of the Duchess' death he had the hearing of one "weary and old with service" but his recent journey abroad undoubtedly benefitted him considerably.

Grateful Letter From The Front

Work of Soldiers' Wives' and Mothers' Club is Appreciated

The following letter which is self-explanatory, has been received by the Soldiers' Wives and Mothers' Club:

Mrs. Cripps,
525 Romaine Street,
Peterboro, Ont.:

Dear Madam—I was requested by Pte. Bill Bowman, to write to you and thank you for your kind thoughtfulness for the boys in France. Pte. Bowman received the parcel which you ladies sent him and distributed the socks and gloves as far as they would go, and we were certainly very pleased to get them. The women in Canada never forget the boys over here as they are always sending us some comfort or another; and we are continually thinking of them. We all wish that this war was over so we could get back among you again. That will be the happiest moment of our lives—or at least mine anyway. This place is no suitable place for a white man. I have been over here for seven months now, and it is seven months too long for me. I guess I will close now. Here is my address, and I wish that you would answer if it is not too much trouble:

Pte. Walter Gardiner,
1013718 69 Coy.,
C.F.C.B.E.F.,
France.

I close now, thanking you again for your gift.

"HUNKER'S CORNERS" WAS REPEATED

Crowded House Witnessed Return Engagement—Bouquets Presented

The return engagement of "Hunker's Corners" by Knox Young People's Society last night was as brilliant a success as the previous presentation, and if possible the young people did better, being surer of their parts. Once again a crowded house enjoyed a good hearty laugh at the funny pranks of the several well-known characters peculiar to the village store. The financial receipts are most encouraging.

Bouquets Presented.

Miss M. Laurie, Miss K. Hall and Miss A. Crocker, were presented with beautiful bouquets of roses from staunch admirers in the audience.

Banquet and Social.

After the play the ladies of the guild entertained the cast at a charming social evening with dainty refreshments in the Sunday School room, and the evening closed with speeches by Rev. Mr. MacKenzie, Mr. Peters, Mr. Morphet and Mr. Roy.

WHOOPING COUGH.

Mr. Arthur Hainge, Ashton Farm, Perley, Sask., writes: "Two years ago whooping cough was very bad in this part of the country; our eight months old boy caught it and had a very severe attack. A neighbor advised the use of Dr.Chase's Syrup of Linseed and Turpentine and we gave it and nothing else with splendid results. When the older brother took the whooping cough we used this medicine promptly and prevented serious trouble, as the cough passed off in two or three

"CLEOPATRA," the greatest film ever made, opens a 3-day engagement at "The Grand" to-morrow, with matinee at 2.30, and will inaugurate the big feature bills Mr. Pappas has booked for his programme at "The Grand" the last three days of each week from now won. This is the first time "Cleopatra" has been shown outside the larger cities.

MARKED INCREASE IN ATTENDANCE AT THE BIBLE CONFERENCE

"The Jews' Great Opportunity" Formed the Subject of Dr. Chafer's Address Last Evening —Spiritual Themes.

ADDRESS THIS EVENING

A marked increase in the attendance last evening at the third evening address in the Bible conference being this week in St. Paul's Presbyterian church, together with the fact that many of those present have not missed an evening session so far, indicates the deep interest the themes discussed are arousing. The speaker, Rev. Dr. L. S. Chafer having in earlier addresses shown that the Old Testament prophets had all foretold a great future kingdom for the children of Israel and that John the Baptist came announcing that this kingdom was at hand, proceeded last evening to show that the first ten chapters of the gospel of Matthew revealed the King offering His kingdom to His nation. Many people who have wondered at the admonition of Christ to His disciples not to go unto the way of the Gentiles nor to enter any city of the Samaritans, but to go rather to the lost sheep of the House of Israel, have not understood that the kingdom had first to be offered to the children of Israel and to be rejected by them before the command was to go forth to preach the gospel of the new dispensation that was yet to come, to the Gentiles. It was for this reason that Christ's ministry, as outlined in the first ten chapters of the gospel of Matthew was to the Jews.

The First Indication.

The first indication of rejection of the King is seen in the imprisonment of John, who was the fore-runner of the King. When the rejection was fully evident, the King began to speak of His death and resurrection, of His coming to the earth again to set up the kingdom they had then rejected and of the unforseen age that was to intervene between His first coming and His coming the second time to the earth. He announced the character of this age and said that He was revealing secrets hid from the foundation of the world. The beginning, course and end of this age is declared in the seven parables of Matthew thirteen. It might have been difficult to have believed all that is prophesied at the time it was spoken, but it is now verified by over nineteen hundred years of history.

Most of those present last evening must have been impressed by the speaker's interpretation of the meaning of the parables in the 13th chapter of Matthew. It is generally understood that the Bible teaches that the world is growing better and that in some future time when the world has been converted the Lord may be expected to come. The speaker last evening challenged this interpretation

Seed Sowing.

"The age," he said, "would be characterized by seed sowing and but one part in four would come to be wheat. It would be characterized by wheat and tares growing together to the end of the age. At the end of this age there will be evil to be separated from the good. The age is characterized by the mustard seed growing out of all proportion, which is the development of the great sphere of religious profession. This form of the Kingdom is likened to leaven permeating the pure meal. Leaven is always evil in the Bible. If it is not evil here, it contradicts the other parables; it disagrees with all the other teachings of the Bible on this point; and it disagrees with history. There is one village on this continent that has had more Christian teaching and preaching than any one place in the world. The greatest preachers and evangelists have given their best efforts in that place for half a century, and yet it is no nearer being a saved people than any other place. It is rather harder and more Godless than most places. If the strongest so called "leavening influence of the Gospel" has only hardened the most favoured place of 1,500 people, when will London, New York, Hong Kong, Berlin, Chicago and Toronto be converted?

Leaven stands for three things which have certainly influenced the wheat or "children of the kingdom" in this age; "formalism, rationalism and worldiness. It does not seem as though it could be difficult to accept what Jesus said when it has been the actual course of history until this day. In a very real way the book of Matthew is a key to the whole Bible; the 23rd chapter of Matthew is a key to that key gospel; and the parable of the leaven is the key to the chapter. Bible students generally agree that these parables teach the working of admixture and evil with the good to the end of this age.

Will Return.

One parable teaches that Israel will be hid in the world during this age. Another teaches that a heavenly people will be purchased at great cost, and the last teaches that, at the end of the age, there will be good fish and bad fish in the very net and be divided. This is not a picture of a converted world. The present purpose of God in this age is not understood as it should be, though it is clearly taught in the Bible. He is gathering out a heavenly people and on the principle that "whosoever will may come." Not all have come, or do come; but all who do come are perfectly saved and will be gathered into His heavenly glory. When this work is done, he will return and transform the world. Jesus then spoke of His church which was to "build." This it is clear, is that heavenly people now being gathered out. This first use of the word "church" refers to the saved ones of this age, rather than to any human organization.

Objections Answered.

In the course of his remarks during the past couple of evenings, Dr. Chafer has made reference to some of the objections that are raised to this system of interpreting the Scriptures. The objection that those who hold this view are fadists and are prone to lose sight of the importance of the atonement and other great Scripture truths was answered by showing that the greatest soul-winners the world has ever known and who have always emphasized the teaching of the cross including such men as Dwight L. Moody, Dr. R. A. Torrey, Wilbur Chapman, C. I. Schofield, Dr. Campbell Morgan, Dean Gray, of the Moody Bible Institute, of Chicago, and many other noted soul-winners are all believers in the second coming of Christ. These men all teach a whole Bible and do not emphasize any one point at the expense of others. Such, he claimed, was true of all who hold this system of interpretation.

It is frequently claimed that the words of Christ that, "This generation shall not pass away till these things are fulfilled" proves that these things were fulfilled during the life of those living at the time of Christ. Dr. Chafer pointed out in reply to this, that the root Greek word for generation means race, people or stock. Christ when he used the words was speaking to the children of Israel, and this meaning was that the children of Israel would not pass away as a people or a nation but would be preserved until all these things should be fulfilled. This prophesy has been marvellously fulfilled in the Jews. Although they have been scattered about the earth they have been miraculously preserved by God and are now about to be restored to their land according to propheey.

The claim that belief in the second coming of Christ discourages mission ary effort was answered by a reference to a church in Philadelphia which has been teaching this view for twenty-five years and which last year, with its Bible classes, contributed $70,000 for missionary purposes. Another church in Ontario has prepared within the past four years fifty young people who have volunteered for missionary service.

As it became apparent that the Jews would refuse to accept their King, Christ began to foretell the new purpose of God which had been kept secret until that time and to refer to the calling out of his heavenly people. The speaker will refer to the characters of this heavenly people in his address this evening and to-morrow evening. Friday evening's address will be, "The Twofold Promise and Signs of the Times."

Spiritual Themes.

Deep interest was taken in the address yesterday afternoon on the work of the Holy Spirit. While the Spirit indwells every saved person not all such," the speaker said, "are filled with the Spirit." Every Christian may be filled with the Spirit, but this necessitates his complying with the necessary conditions. What these conditions are were discussed at this afternoons meeting and will be continued in the remaining afternoon services.

When the Spirit fills a Christian it means the Spirit is doing seven great things in, and through him. These are the Spirit producing Christian character, (Gal. V. 22, 23) and service, (1 Co. xii:4-11); the Spirit teaching; producing praise and thanksgiving; reading; interceding in us; and actualizing or witnessing. Nothing short of all this can be called a spiritual life. People too often think they are spiritual because they do not do certain worldly things. Spiritually is not what we do not do; it is what we do. It is the output of the Christian's life when that life is lived in the grace and power of the Spirit of God.

CHEQUE FOR THE FIRE DEPARTMENT

Matthews-Blackwell Send a Cheque for Fifty Dollars.

Chief Grange yesterday received a cheque for $50 from the Matthews-Blackwell Co. in recognition of the services of the Chief and men at the fire on January 26th.

Mr. G. Grange, Chief Fire Dept.

Dear Sir,—We have much pleasure in enclosing our cheque for $50.00 as a donation to the Brigade for their splendid service in connection with the disastrous fire of last winter which destroyed among other buildings, our George street Retail store.

We certainly appreciated your work very much and must congratulate you on holding the conflagation within comparatively small bounds.

Yours truly,
Matthews-Blackwell.

To which the Chief replied:

May 1, 1918.

Dear Sirs,—I am in receipt of your cheque for fifty ($50.00) dollars' donation to the department for services rendered at the fire on George street on January 26th. Please accept the sincere thanks of both myself and the members of the department. I can assure you that the appreciation of the services of the department gives us great encouragement.

Yours truly,
George Grange.

LINDSAY DEPUTATION VISITED BELLEVILLE

On Monday His Worship Mayor Kylie, T. H. Stinson and H. A. Middleton visited Belleville and interviewed Trainmaster J. D. MacMillan of the G. T. R., with a view to having the 7.00 p.m. Lindsay-Belleville train restore

The deput[illegible] was given a most cordial reception by Mr. MacMillan, who assured them that the train, as well as other trains cancelled, would be restored just as soon as conditions readjusted themselves. The railways of the country were face to face with serious conditions, which would be greatly aggravated should their man power be depleted in the future. If this situation confronted them, it would simply mean that other trains would have to be cancelled.—Lindsay Post.

DOCTOR SAYS VINOL IS THE BEST TONIC

Honest Opinion Doctor Gave His Patient

Bedford, Ohio.—"I was in a pitiful condition, weak, nervous and run down so I could not do my housework. I had doctored for years and tried everything under the sun. A friend told me about Vinol. I asked my doctor about it, and he replied, 'It certainly is the best medicine that can be had today. I couldn't give you any better.' I took it, and today I am as well and strong as any woman could wish to be, and it was Vinol that saved me."—Mrs. Frank A. Horkey, Ash St., Bedford, Ohio.

We guarantee this famous cod liver and iron tonic for all such conditions.

McDermid and Jury, druggists; E. L. Payne, Peterborough. Also at the best druggists in all Ontario towns.

GAS
Saves Fuel
Saves Time
Saves Worry
Saves Overheating
Saves Dirt

See the McClary line of Gas Ranges, Plates, Ovens, etc. Proven quality "Made in Canada." Prices to suit everybody. Come and see them. A ——pleasure to show you——

ADAMSON & DOBBIN
175 Simcoe Street : Peterboro

NEW VOGUE HATS FOR YOUR ADMIRATION

Bright Summer Hats for the coming May days: New York designs, modelled inexquisite taste, priced moderately.

Next Hooper's **Miss A. McGiverin** 412½ George St.

"BARBISIO HATS"

Italys finest Hat product is sold in Peterboro at shop of Fashion Craft only. It you want Hat Comfort, Style, and durability buy a Barbisio from

JACK PRIMEAU, 140 HUNTER STREET
With A. M. Lalalaw

A Great May-time Sale of "WHITE" Sewing Machines Starts Saturday, May 4th

THE World's Best Sewing Machines placed within the reach of every home. Every machine in the store reduced.

$32.00	Machine	for	$24.40
$46.00	"	"	$39.20
$50.00	"	"	$44.10
$55.00	"	"	$49.20
$60.00	"	"	$54.60
$65.00	"	"	$58.30

The GRESSMAN Company Limited

25c IS ALL YOU NEED to have the machine delivered to your home. Then Easy Payments, one every week.

Come in and hear about it, and pick out your machine early, Miss Gunther will be here Saturday to give free demonstrations.

OUR DAILY CALENDAR

The gross of men are governed more by appearance than realities. —TATLER

A Great Opportunity to Buy LINENS

3 Days Only, Starting Tomorrow

All slightly shop-soiled, but otherwise they are as good as new. Linens are rapidly disappearing from the market altogether, this is a wonderful opportunity for YOU. Some are of Irish manufacture, and others are the famous, hand-made Madeira linens. You must see these bargains for yourselves and note the price reductions listed below. For three days, Thursday, Friday and Saturday.

Oval Doylies, Madeira, 11 x 6 inches.	Regular 50c and 65c, each	39c
Oval Doylies, Madeira, 17½ x 12½.	Regular $1.00, each	69c
Round Doylies, Madeira, 6 inches.	Regular 25c and 29c, each	15c
Round Doylies, Madeira, 6 inches.	Regular 50c, each	39c
Round Doylies, Madeira, 10 inches.	Regular 50c, each	39c
Round Doylies, Madeira, 10 inches.	Regular $1.00, each	69c
Round Doylies, Madeira, 22 inches.	Regular $1.50, each	$1.29
Round Doylies, Madeira, 22 inches.	Regular $2.95, each	$2.29
Round Doylies, Madeira, 54 inches.	Regular $10.90, each	$8.50
Round Doylies, Madeira, 70 inches.	Regular $19.50, each	$15.75
Pillow Cases.	Regular $8.75, pair	$7.90
Pillow Cases.	Regular $2.90, Irish Embroidery, pair	$2.35
Napkins in Madeira.	Regular $6.50, dozen	$5.90
Napkins in Madeira.	Regular $7.90, dozen	$7.25
Napkins in Madeira.	Regular $8.75, dozen	$7.90

Luncheon Sets of 13 pieces also on sale.

The GRESSMAN Company Limited

Many Claims For Exemption Were Heard This Morning

Many Farmers Become Decrepit When They Reach the Age of 65 Years—A Number Were Disallowed.

THE EVIDENCE

"A surprising number of fathers of 65 years of age or thereabouts, have seemed to have become incapable of working their farms lately," was Judge Huycke's comment at the Review tribunal this morning as case after case of eligible men with fathers of that age pleaded inability to leave the farm because of parental disability.

TO HELP PRODUCTION.

Percy McFadden was represented by Gordon Mann, his employer, who showed his farm to be yielding extensive production.

McFadden will probably be exempted for a certain time on account of the need of speeding production.

THE ONLY BLACKSMITH.

Henry Ayott, the only blacksmith in Douro, has four brothers. He returned from Rochester to help on his brothers' farm, after which he purchased his trade. Ayott owns under a mortgage a farm bought since the Military Act was enforced.

The judge thought it time that the family was represented at the front.

"It's a question of inconvenience to the farmers or German rule," said the judge in reply to Mr. Allen who appeared on Ayott's behalf, stating that the removal of the blacksmith will be inconvenient, and mean a loss of time to the farmers, who will have to drive to the city. Decision will be given later.

MAKING MONEY.

George Westlake, Chemong Lake, with his brother Charles, works a big farm. Production does not justify exemption. He works on the farm alone. Three fields of hay were left uncut last year on account of shortage of help. Had 7 days' threshing, making on alsike alone $970.

"That's the reason the hay was allowed to go," said Mr. Hatton.

Exemption was granted temporarily until the farm is examined and a decision given if production justifies exemption.

CHANGED EMPLOYERS.

George A. Spafford, aged 28, works for Urias Hill; changed employers as he thought the former one did not need him. Spafford had been exempted as long as he continued to be a farmer. He has three brothers; none at the front; two are pronounced medically unfit.

Exemptoin refused.

DECISIONS WITHHELD.

William A. Elmhirst, a farmer, age 26, employed with his brother on 240 acre farm; 75 acres in crop. His brother, Stewart Elmhirst also appeared. The department thinks that one should go. Judgment will be given later.

Josiah Hunter of Lakefield, age 26, lives on his farm of 100 acres; 80 acres are broken; he is the only son, and the only help on the farm. The father is 66 years old. Judgment reserved.

WORKS ALONE.

John H. Archer, age 24, 4th line of Smith, works alone on the farm owned by his father, aged 65.

Mr. Moore appeared for him, and showed he had not only worked his own farm but helped others. Archer was allowed until July 1 to show an increase in production.

JUDGMENTS RESERVED.

James A. Stewart was represented by his father; Stewart is 24 years of age. The father says that since securing his exemption papers the son had increased production of stock.

Judgment reserved.

Wm. A. Drummond, son of Peter Drummond, had rented his father's farm, and got married. The government considered that Drummond had assumed too much responsibility in making the changes he had on the farm.

Judgment reserved.

ANOTHER EXAMINATION.

Thomas Lancefield, 195 Charlotte street, had first been placed in Class A; re-examined and placed in B; is a tailor and presser. Is willing to go, if found physically fit; but fears to lose his business, and be ultimately turned down.

Another medical examination will probably be made.

TEMPORARY EXEMPTION.

Bruce Simpson, age 24, who wrks for T. H. Northey, has five brothers, two enlisted. Exemption will probably be given temporarily. Further exemption will be conditional only on the strength of increased production at the Northey farm.

"A GENEROUS GIFT"

James S. Sargent, Westwood, has a married brother working with him, aged 20. Father is 63 years of age. The father, who is, according to Sargent, a poor man, gave him his one hundred acre farm, recently.

"A generous gift from a poor man," said the Judge.

Sargent, supposing his exemption to be final, has since been married. The Judge thought with all the little boys of 20 who have gone, one of the Sargent boys must go.

Wm. Garvey was called, but is at present in the West.

SUITED HIM.

Bert Eason, Lakehurst, was allowed exemption until he ceased to be a farmer. Eason has changed hands recently. His employer, Mr. Coons, is only 45 years of age. Eason will be allowed until 15th of June to show the government if he is needed on the farm. "That'll suit me fine," said Eason.

WORKS A BIG FARM.

Smith Township, lives and works on Smith Township, lives and works no his father's farm: Has a brother "stone deaf," able only to do light chores. Sanderson, with a brother of 19, works a large farm, and intends to increase the production this season. In view of the fact the little brother will be taken probably, decision will be made on July 1.

New Arrivals in
Misses' and Children's Hats

We have just placed in Stock a most exclusive variety of these goods in Milans, Panamas and Java Straws.

Call and see these smart styles

W. E. LECH
336 GEORGE STREET

Manufacturing Furrier and Hatter
NEAR SIMCOE ST

GEORGE ST. EPWORTH LEAGUE HELD A SOCIAL EVENING

Reports of the Various Departments Were Presented--Address by the District President.

THE PROGRAMME

About seventy members of the George street Epworth League met in the Sunday school hall at 6.30 Monday evening to enjoy a supper and programme prepared by members of the League. This supper was the first affair of its kind held by the League, and last night's event proved so delightful it was felt by those present it was an appropriate way of closing the League emblem and were prettily together in a social way and reports from the different departments covering the year's work were read.

The tables were arranged in the form of a cross, carrying out the idea of the eague emblem and were prettily decorated in the League colours, red and white the decorations being fancy red candle shades and a centre of red and white carnations. The supper was provided by the members of the League and was served by the girls of Mrs. Frederick's Sunday school class.

Rev. A. J. Thomas was chairman of the evening.

The Programme.

The first item was toasts to "The King" and to "Our Boys Overseas." The latter toast was proposed by Miss G. Pentland.

Miss P. McKee sang "Up from Somerset." Those present much enjoyed hearing Miss McKee, Miss I. Wilson also rendered a solo, which as usual was much appreciated.

The reports were as follows:

The report of the President, Miss A. Elson, showed that the general work of the League was in a flourishing condition.

The Christian Endeavour Department was reported on by Miss M. Dorman, and showed that the work of this Department had been a spiritual blessing to many during the year.

The Missionary Department's report was read by Miss M. Elliott, and the financial report by Miss E. Miller. These reports showed that in spite of continued war conditions and the aim to increase the missionary givings this year by 14 p.c., although the objective had not quite been reached, this Department was confident that before the books closed for the year they would have the sum aimed at, namely, $215.00. Good work was done by the visiting and relief convenor, Miss Bedford, in taking flowers to the sick and making personal visits.

The Literary and Social Department's report was read by Miss E. Dix, which showed that the social side of the work was splendidly looked after under Miss E. Might, as Vice-President. Their programmes during the year were also of a splendid order.

The Christian Citizenship Department during this year has been a mixed committee, composed of young ladies and young men, and has worked very successfully. Meetings conducted by this Department were exceedingly good.

Miss E. Ostram reported for the Junior League. This report showed a membership of 120 juniors who meet each Sunday morning. Much credit is due the superintendents for their efficient work in this department.

Lookout Department.

The Lookout Department was reported on by Miss S. Bennett, and showed that the better attendance contest conducted in November and December had been productive of much good to the society.

Miss E. Clysdale, as secretary, reported the business and executive meetings which had been held during the year. This report showed a membership of 84, and an average attendance of 44 members and 19 visitors.

Miss Florence Johnston's report, as treasurers showed total proceeds for the year of $171.00, with a balance on the right side.

The reports given were very encouraging and showed that every Department in the League had been very faithful to their duties.

Rev. C. W. Barrett, President District Epworth League, was present and gave a short address which was an inspiration to everyone present, and Rev. J. G. McKee, Secretary District Epworth League, also spoke a few words along the line of the District League.

Everyone thoroughly enjoyed the evening and the members are looking forward to making this an annual affair.

Grape-Nuts
is a standard mixture containing wheat and malted barley, well suited to these saving times. NEEDS NO SUGAR.

ANOTHER PEACE MOVE IN PROSPECT

(Canadian Press.)

The Hague, May 1.—Pope Benedict intends to issue a new peace offer on Whitsunday (May 19) the Cologne newspapers announce. The document, it is said, will be of a more pressing nature than formerly, and will contain concrete offers of mediation by the Pope, with the possible cooperation of neutral sovereigns.

A similar notice of the Pope's intention, it is said, has reached Berlin where it has been received sympathetically.

CHILD RUN OVER BY CAR.

Marion Hall, the little daughter of Deputy Sheriff F. J. A. Hall, 236 Burnham Street, was badly bruised when she ran out in front of a car driven by Harvey Wheeler while on her way home from school at noon Monday at the corner of Hunter and Roger Streets. Dr. W. A. Baker was called.

EMPIRE Milking Machine

One man with a Milking Machine can milk 20 to 25 cows per hour. This number would take three men at hand milking in the same time.

Will take the place of the hired man, so hard now to obtain at high wages.

TWELVE of these Milking Machines are in use on the Dominion Experimental Farm.

FOR SALE AT

R. C. HEARD'S
AGRICULTURAL WAREHOUSE,
379 WATER STREET
Where It Can Be Seen and Inspected.

Mr. Geo. Leader Is Author Of New Song

Mr. George Leader is the author of a new song entitled "You'll Always be the Same to Me," which has just been published by the North American Music Publishing Company of Chicago. The music is by Leo Freidman, composer of "Meet Me Tonight in Dreamland" and other musical successes of recent years. The first copies were received by Mr. Leader to-day and are on sale at the Greene Music store. Mr. Leader is well known in Peterborough, partly through his connection with the J. M. Greene Company, and it is not surprising that he has found his way into the attractive branch of composition.

MR. CHAS. McMAHON HOME ON A VISIT.

Mr. Chas. McMahon, of Kinlay, Saskatchewan, is in the city visiting friends. Mr. McMahon left Galway about eleven years ago for the west, where he has been a successful farmer on a large scale. He was for several years a member of the county council here. During the past week he has been visiting old friends and neighbours at Kinmount.

Mr. A. T. Stenson, who conducted the livery on Chambers street, is running the farm in Mr. McMahon's absence.

Food And Health

Food supplies us with the power to do our work. We must not only have it, but we must have it in such a form that the body can make use of it to the best advantage. One fact that eighty to ninety per cent. of the diseases of the world to-day are nutritional, proves to us that the physical, mental and moral life of our nation is largely dependent on proper food. If that is not provided, not only this generation, but those generations to come, will be inefficient.

TWO PURPOSES.

Food is necessary to the body for two purposes. The first purpose is to build up the body tissues. The second purpose is to produce the heat which gives us the power to do work.

Foods differ greatly in appearance and composition. It has been proven that an animal fed on only one kind of food will starve to death almost as quickly as one receiving no food at all. From this we see that each different kind of food has a different work to do, and, therefore, each is necessary.

FIVE KINDS.

It has been found that there are five different kinds of foods—fat, sugars and starches (carbohydrates), a substance called protein, water, and, lastly, mineral matter.

To build and repair the tissues, protein, mineral matter and water, and these alone, are necessary.

To produce heat for energy, the proteins, starches and sugars and fat are used.

It is evident from this that protein is doubly important. Without it, life is impossible. But in planning a meal no food constituent should be left out.

It is not enough, however, to know the importance of these. It is also necessary to know in what foods they are found.

ESSENTIAL FOODS.

The following foods are largely important for their fat—lard, butter, olive oil, bacon, cream, fat from meat or nuts.

Examples of carbohydrate foods are these: Sugar, starch, flour, tapioca, potatoes, bananas, honey, syrups, molasses.

Protein is present chiefly in such foods as lean meats cheese, eggs, fish, etc.

Such foods as milk, fruits, egg yolk green vegetables, dried peas and beans are important for their mineral matter.

The water is found in all foods to a greater or lesser extent.

LIVE STOCK MARKET

TORONTO, May 1.—Market steady trade good; hogs unchanged. Receipts 1,127 cattle, 240 calves, 1294 hogs, 1 sheep.

Export cattle, $13 to $15; export bulls, $9.50 to $11.50; butchers' cattle $10.75 to $12; butchers' cows, $10.2 to $12; butchers' bulls, $8.75 to $9 feeding steers, 9.25 to $10.75; sheep ewes, $14 to $16; lambs, $19 to $20.50 hogs, fed and watered, $20 to $25 calves, $12 to $14.50.

GERMANY OPENS PAY QUESTION

WASHINGTON, May 1.—Negotiations looking to an agreement with the United States as to the rate of pay to be allowed prisoners of war have been reopened by Germany. The approach was made through the Spanish Embassy in Berlin soon after the War Department declared that no further allowances would be made to German prisoners until the German Government agreed to reciprocate.

Early Rising Alarm Clocks

Just the thing to waken you up during the dark "Daylight Saving Mornings. We have them in all sizes & prices from Big Ben down, at $1.50 up to $4.00 each.

SCHNEIDER'S
JEWELLERS
367 George Next Turnbull's
Marriage Licenses Issued

TEACHERS FOR REGISTRATION

Government Appealing to Boards of Education and Teachers for Their Co-operation.

The Ontario Government has been asked by the Canada Registration Board to co-operate in securing the help of the educational interests of the Province when the proposed registration of the people for the purpose of national service takes place.

As a result of the request the Government is sending Out an Appeal to the School Boards, teachers, and inspectors in the Province asking them to place themselves at the disposal of the Federal authorities in any arrangements required for making the registration.

The registration will be taken at the end of June when the schools are closing. It is expected that teachers will be generally engaged for the work.

Let Us Store and Insure Your Furs

Against Moth, Fire and Burglary

Why take any risk, when the cost entailed is so very little, and we will send for them and issue a Receipt. Phone 340.

Barries' Ltd.
Peterboro
Branches: Regina, Moose Jaw, Saskatoon

Note:—This Store will close every Evening at 5 p.m. and on Saturday's at 9:30 p.m. until further notice.

Robt. Fair & Co., Ltd

Attention is Directed to a recent Shipment of

Beautiful Spring and Summer Silks

Now on Sale and Displayed at Our Silk Counter

A Grand Display of Novelty Silk Skirt Lengths of Taffetta and Messaline Silks

38 inches wide

A HANDSOME combination of colourings in the new shades of Dove Grey and Belgian Blue, Navy, White & Brown, Black, Gold & Olive Green, Purple and Reseda Stripes and Plaid designs. They come in *Three Yard Skirt Lengths, each*

$8.50 $9.00 $9.50 $10.00

A very select assortment of Fancy French Silk Printed Foulards

SATIN FINISH, 38 inches wide, in the newest Parisian designs in small diamond, oval and coin spots. They are put up in *Dress Lengths of 6 yards.* Regular value $15.00. Sale Price

$10.00 the pattern

DUKE OF DEVONSHIRE MAY OPEN THE WAR VETERANS' NEW ROOMS

Warden Anderson and Reeve Matheson of Havelock assured the City Council's Reception Committee, last night, that the County would be represented in the reception to the Governor-General next Monday. Ald. Dobbin occupied the chair with the following in attendance—Mayor Duncan, Aldermen Jones, Longford, Taylor and Weir, Mr. Sidney Whatley, Lt.-Col. Mills, Mr. H. J. Staunton, J. Hartley, Warden Anderson, Reeve Matheson, V. Eastwood, G. A. Gillespie and A. L. Killaly.

The programme for Monday has not been definitely arranged yet, and another meeting of the committee will be held to-night. His Excellency has expressed a wish to visit the hospitals, several of the schools and the Red Cross rooms.

Ald. Weir reported that the Band stand at the Central Park would be suitable for the staging of the City's official welcome.

It is expected that the Governor-General will formally open the War Veterans' club rooms.

NOTICE !

TO ALL MY CUSTOMERS, about cash business.—From May 1st, if you are displeased or inconvenienced until pay day, May 8, call and see me for sure. I want to talk with you. I want to help you save money. I want to comply with the Food Board wishes.

R. C. BRAUND

House Cleaning Requisites

Disinfectants:
- Formalin
- Sulphur Candles
- Creolin
- Formaldhyde Candles
- Copperas
- Chloride Lime, &c

Moth Balls

Insect Powder

Camphor Flakes

Moth Proof Bags

We are head-quarters for your needs at house-cleaning time.

WARNE'S CUT-RATE: Drug Store

Phone 527 351 George St.

Butter And Eggs Holding Firm On Peterboro' Market

On Saturday butter sold on the Peterborough market from 48c to 53c a pound. In other places in Ontario the following prices prevailed: Belleville and Kitchener, 45c to 48c; Brantford, 52c to 54c; Cobourg, 48c; Guelph, 49c to 52c; Hamilton, 50c to 55c; Kingston, 47c to 52c; London, 48c to 55c; Owen Sound and Stratford, 46c to 47c; Port Hope, 45c; and St. Thomas, 40c to 45c per lb.

Butter at Montreal.

A sudden drop in the butter prices at Montreal has turned all eyes toward this section of the market, and events are being watched with interest. Receipts at Montreal seem to be almost twice as heavy as for the previous week, and some 1,575 packages heavier than for the some week last year, with a total of 6,575.

Best creamery butter at Montreal is quoted at 46½c to 47c per lb., this week, with seconds at 45c to 45½c.

It is understood that the export price for butter will be arranged by the Dairy Product Commission as soon as there is a surplus available for export, and that it will be on the basis of 23c cheese.

Eggs Are Firm.

While butter has been on the downward trend, eggs have firmed up this week with a range of 37c to 44c per dozen.

Dealers are still holding off from storage buying, and more than one firm reports that it has not put a single case of eggs into storage, except for a small surplus that could not be disposed of through the local trade. It is argued that the present price of eggs is too high for profitable storing under the present conditions. A year ago eggs were nearly as high as they are to-day, but there was the opportunity of exporting the surplus at any price the British market would bring. With export and trading conditions as they are to-day, dealers declare that until prices approach the 30c mark in the country they will not be justified in buying heavily for storage purposes.

C. P. R. DIRECTORS WERE RE-ELECTED

Canadian Press:

MONTREAL, May 1.—Lord Shaughnessy, chairman of the Board of Directors of the Canadian Pacific Railway Company, in addressing the shareholders at the annual meeting today, emphasized the strong financial position of this company, brought about, he said, by conservative management and guidance. The meeting of shareholders lasted just eighteen minutes. All the directors were re-elected, and later Lord Shaughnessy was elected president and chairman, and Sir George Bury and E. W. Beattie, vice-presidents.

Renew your subscription.

CITY AND GENERAL

PROBABILITIES.

Moderate to fresh northwest to west winds, fair and cool. Thursday, moderate to fresh south to southwest winds, fair and warm.

WANTED—BOY TO DO COLLECTing and answer telephone. Apply White Bros., 239 Charlotte Street. 3d-102-1633

FOR SALE — LARGE BREEDING cage; will hold nine pair of birds; also one drop head sewing machine. Apply 4 Lansdowne Street. 1d-102-1631

BAND PRACTICE.

There will be a 57th Band practice to-night.

CARPENTER.

George Sloan, Carpenter and Contractor, 518 Chamberlain street. 'Phone 1431. 28d-84-969

BRITISH COLUMBIA CEDAR SHINGLES.

Canada's best brand. For sale by Fred H. Rowan, McGill street. 'Phone 851. d t f.-51

ROOFING.

Slate, Tile, Felt and Gravel and all kinds of built up roofs by Alex. McLeod, General Roofing Contractor. 'Phone 775.

TWO DRUNKS.

Two men were fined $12.60 each this morning on charges of having been drunk in a public place. License Inspector Stewart was the complainant.

WE SELL AS WE BUY.

If you want to buy a Piano, Organ or Sewing Machine at first cost, plus a small margin of profit, come and see what J. W. Stuart, 372 Water Street, is offering during his spring sale. dtf

PIANO TUNING.

'Phone 595, the Greene Music Co., Charlotte Street, when your Piano requires tuning or regulating. All work guaranteed. dtf

WINDOW CLEANER.

W. Foster, practical window cleaner. Storm windows taken down. Address 293 Townsend street. 'Phone 1146. 28d-76

TALENT TEA.

Mrs. W. Stanley, 455 Stewart St., is giving a talent tea on Thursday, May 2nd; afternoon at 3 o'clock; evening at 7.30. Proceeds for Soldiers' Comforts. Everybody welcome. Come right along and bring a friend.

WOOD FOR SALE.

CUT SIXTEEN INCHES LONG. ORDER NOW, FROM THE PETERBOROUGH LUMBER CO., LTD., 163 HUNTER STREET. 'PHONE 545. 6c-97

SEED POTATOES.

Irish Cobblers, at $2.75 per bag; Early Six Weeks at $2.50 per bag. For sale by Douros and Gettas, Fruits, Vegetables and Fish, No. 376 George street. Phone 18, 19. 3d101 1w18

SHIPMENT OF TANLAC RECEIVED

We wish to advise the public that we have received a shipment of Tanlac and the same can now be procured at Lynch's drug store, 168 Hunter Street. 3d-mwf-100

PORTRAITS OUR SPECIALTY.

Years of study and practice in portraiture with the camera enable us to say with certainty that a portrait made at our studio will combine a true likeness with artistic finish and will please you. Prices are reasonable, too. Haynes' Studio, 147 Hunter street, over Bank of Toronto. dtf.

LONDON HAT CLEANING AND SHOE SHINE PARLOUR.

We specialize in Cleaning, Blocking, Dyeing, and Steaming Hats. All styles for ladies and gentlemen. Gloves cleaned, All work guaranteed. Apply 326 George St. 28-85

AUCTION SALE

Of household furniture and effects at the home of Mrs. J. H. Smith, 444 Rogers street, on Thursday, May 2nd, including several carpets and other furnishings. Sale 1:30. 'Phone 956. J. F. Thornton, Auctioneer. 2d-101

CLEANING, PRESSING, AND REPAIRING.

'Phone 1416 for Cleaning, Pressing, and Repairng. Goods called for and delivered promptly. Mrs. Read, 159 Rubidge Street dtf-7

SPECIAL SALE

of 500 lbs. Oleomargarine, Wm. J. Moxley's Special quality at 35c while it lasts. Best matches 5c box; best canned tomatoes 23c, best canned corn 22c, best canned peas 19c, best canned spinach 30c. At James R. Bell's, Sanitary Grocer, 197 Hunter St. 'Phone 455.

FARM MACHINERY REPAIRED.

Oxy-Acetylene welding will cheaply and quickly repair broken machinery parts in cast iron, steel, brass or aluminum, engine cylinders, transmission covers, manifolds, stay rods or brackets. We can build teeth on gear wheels by this process. Lawn mowers sharpened. Millard's Bicycle Shop, Hunter St., near Aylmer. 'Phone 1256. d.w.-tf.

EXTRA WORK—TYPEWRITER BROKEN.

Four, Five, Six, gee I'm in a fix,
Myshene not redy, here it's six.
Promised it for shure, oh my, oh my,
Kant 'elp it tho', no yuse fer to si;
Typewriters in all shapes do come in,
Boss looka dem ovah, mak-a-me grin,
Myshene vera sic, don't mattah to Boss!
He fixes it shure, tho', works like a hoss.

Nelson's Typewriter Co., Phone 229. Hunter St.

SAPPER VINCENT LEAHY

Who died of wounds in France, October 28th.

May Weddings

To Make the Happy Bride Happier

NEW SPRING SILVERWARE AND JEWELRY

Popular patterns of the famous Rogers 1847 Silver Plated Spoons and Forks, Coffee Spoons, 5 o'clock Tea Spoons, Dessert Spoons and Forks, Table Spoons, Dinner or Dessert Knives, Fancy Fruit Baskets, Bon-Bon Dishes, Fern Pots, Butter Dishes, Breakfast Cruets, Etc., in Sterling Silver.

Many handsome gifts in Clocks, Wrist and Bracelet Watches and Diamond Rings

WARNE BROS.
Diamond Hall
NEXT TO WARNE DRUG Co.

RUMMAGE SALE.

The Ladies Aid of the George St Church, will hold their sale of clothing, new quilts, rolls of carpet, etc., Friday and Saturday of this week, in the Curling Rink, on Charlotte Street. Anyone having goods to be called for, phone 811. War cooking will be sold in the tea room. 1d1629-102

LONGO'S, CHARLOTTE STREET.

Nice fresh Pike, Perch, and live Eels. Also White Fish, Trout, Finnan Haddie and Canned Fish. New Grape Fruit, Pineapples, Oranges; Hothouse Vegetables, Tomatoes Potatoes, Celery, Cabbage, Cauliflowers and Fresh Seeds. New Maple Syrup, Olive Oil and Maccaroni. John Simons, Manager, 230 Charlotte street

WEDDING BELLS

GRAHAM—FANNING.

A pretty wedding was solemnized last night in the George Street Methodist Church, Rev. A. J. Thomas officiating, when Kathleen, daughter of Mr. and Mrs. James Fanning, 124 Dublin street, was united in marriage to Charles Graham, son of Mr. and Mrs. J. G. Graham of this city.

The bride, who was unattended, looked charming in her white bridal gown and wore a veil caught in with orange blossoms. She carried a shower bouquet of pink sweetheart roses.

After the ceremony Mr. and Mrs. Graham left the city to spend a short honeymoon. Mr. Graham leaves shortly for service overseas.

OBITUARY

W. D. NUGENT.

A well-known resident of Millbrook passed away yesterday in the person of Mr. W. D. Nugent. The deceased for many years conducted a general blacksmithing and repair business near the G.T.R. station, but of late has lived a retired life. Mr. Nugent has for some time been ailing. He is survived by his wife and two children: Mrs. (Dr.) Metzler, and Mr. D. B Nugent, of the Observatory staff, Ottawa. The funeral takes place tomorrow afternoon.

DOUGLAS GARDNER REID.

The death occurred last evening, in Nicholls Hospital, of Douglas Gardner Reid, the infant son of Sergeant and Mrs. James F. Reid, 140 Hunter Street East. The funeral took place this afternoon to Little Lake Cemetery. Rev. R. Pogue officiated.

Social and Personal

Nursing Sister Beatrice Blewett, who has been overseas for the past three years, arrived in Canada on furlough and passed through the city en route for Toronto last night.

Mr. and Mrs. C. C. Parsons and Mrs. Leary have moved into their new home formerly occupied by Mrs. Reid, Reid street.

Mr. 'Bud' Fisher, formerly accountant of the Dominion Bank in the city, has been appointed manager of a branch of the Bank in Montreal.

Mr. Ed. Black and B. K. McGill were in Lindsay yesterday.

Col. Gillespie, Kingston, is registered at the Empress.

Mr. D. King, Quebec, of the Imperial Munitions Board, is registered at the Empress.

Mr. and Mrs. W. J. Hopwood have gone to Toronto for a week or ten days.

Mr. and Mrs. J. O. Overend, Toronto, were the guests for a few days of Mrs. Kay, Donegal Street, this week.

Mr. J. H. Burnham, M.P., will be home on Saturday from Ottawa, and remain in the city for a few days.

PTE. NEIL HANIVAN SERIOUSLY WOUNDED

Mrs. Hanivan, of Kirkfield, has been officially notified that her son, Private Neil Hanivan, formerly of the 109th Battalion, Lindsay, has been seriously wounded and is now in a military hospital on the western front. William Hanivan, 496 Parnell street, is a brother. Another brother resides in Lindsay, and two sisters reside in Coboconk.

MARRIED.

GRAHAM-FANNING—At George Street Methodist Church, on Tuesday evening, April 30th, 1918, by Rev. J. Thomas, M.A., B.D., Kathleen, daughter of Mr. and Mrs. James Fanning, 124 Dublin St., to Charles E. Graham, son of Mr. and Mrs. J. G. Graham, of this city.

SAYS PETERBORO' COUNTY HAS DONE MORE THAN ITS SHARE

Yesterday's Appeal Fell on Deaf Ears—The Peterborough Campaign

At the special session of the Peterboro County Council held yesterday day afternoon, consideration was given to the request of Mr. F. S. Hopper and Capt. Carrie, representing the National Council of the Y.M.C.A., for a grant of ten thousand dollars for the Y.M.C.A. Overseas fund. It was suggested that an assessment of one mill on the dollar be levied on the county, but this was not enthusiastically received by the members of the council, who contended that Peterboro County had done more than its share in the way of men and money in comparison with other counties. No definite action was taken.

Mr. F. S. Hopper of the National Council, pointed out, that Middlesex county had granted $30,000, Kent, $15,000; Elgin, $17,000; Welland, $10,000, and Prince Edward County, $6,000. The deputation which waited on the council was composed of Messrs. G. A. Gillespie, M.P.P., J. J. Turner, Joseph Wearing, Thomas Barrie, Captain Carrie and Mr. F. S. Hopper.

The Dominion campaign will be launched next Tuesday, Wednesday, and Thursday for $2,500,000, and Peterboro city will be asked for $10,000. Canvassing teams have been arranged under the direction of Mr. W. R. Breyfogle, and everything is ready for the campaign here. Captain Tom Best, who was one of the first Canadian Y.M.C.A. men to reach France, and who is one of the ablest speakers in the Dominion, will speak in two of the city churches on Sunday and will also speak at the big mass meeting at the Opera House on Sunday night after church.

VITAL STATISTICS FOR THE MONTH

The vital statistics for April show a slight increase in mortality in the city over the same month last year and a slowing up on the part of cup.

	1918	1917
Deaths	25	23
Births	47	49
Marriages	12	18

Building Permits.

21 building permits amounting to 12,760 were issued last month, 21 amounting to $18,190 in April, 1917.

Music & Drama

"THE BRAT".

Miss Rea Martin, in the tile role of "The Brat," which played a return engagement before a crowded house, at the Grand consolidated herself more strongly than ever in the hearts of her Peterborough audience. Her natural delineation of the little New York waif was charming in itself, added to which she was supported by a splendid cast.

Thousands Of Bags Of Potatoes Are Held By Farmers

Farmers in this district are reported to have a big surplus of potatoes which, rather than sell at a low price, they will feed to hogs. There are thousands of bags in cellars not more than five miles from Peterborough, and while some of them may reach the local market, the bulk of the excess will become pig feed. In fact some farmers are considering the purchase of more hogs to consume the potatoes that are becoming a problem on their hands. They estimate, and doubtless correctly, that the potatoes are more valuable when changed into pork, than as mere food for city dwellers who are in many cases too lazy to work the land around them. The price has recently been $1.90 a bag and the farmers are said to be determined to hold them, if they can.

Spring Wheat Coming Up.

The spring seeding is well advanced; some farmers have actually completed their work. Several fields in North Monaghan are gradually becoming verdant under the growing crop of spring wheat that is beginning to cover them.

The clover crop is coming through quite satisfactorily and it is now believed that the first fears of almost total loss will not materialize. The fall wheat, however, has been destroyed except for narrow fringes here and there.

MUSICAL PROGRAMME WAS WELL RECEIVED

The musical programme put on by Adjutant Urquhart at Byersville last evening was enjoyed very much by a good audience, and the adjutant said he enjoyed the meeting very much himself.

His solos on the violin, guitar, banjo, zolophone, mandolin, chimes and sleigh bells being encored and applauded heartily. A hearty invitation is standing for the Adjutant's return at an early date.

BIRTH.

GARVEY.—In Peterboro on Sunday, April 28th, 1918, at St. Joseph's Hospital, to Mr. and Mrs. J. D. Garvey, Driscoll Terrace, a daughter.

FOWLER'S PEBLO GLASSES

BRIGHTNESS COMES WITH THEM

As the sun brightens the world so do Dr. Fowler's "Pebblo" glasses brighten the eyesight of the people. with the sun shining and a pair of "Peblo" glasses on the world is a bright old spot after all. "Peblo" lenses are the highest grade of eyeglasses made anywhere. The best is none too good for you, and costs no more than you pay for other grades.

CONSULTATION FREE

A. A. FOWLER DOCTOR OF OPTICS Pharm. D. Toronto University

EYESIGHT SPECIALIST with NUGENT DRUG COMPANY

RESTORE THE NATURAL SIGHT

HAVE YOU BOUGHT YOUR TICKET YET?

Estimate the Number of Beans in the Jar For the Red Cross Car

There are still a few tickets left, less than one hundred, to be sold in connection with the competition for the Overland car presented to the Red Cross, and which is to be handed over to the person who estimates correctly the number of beans in the jar on exhibition in the window of Richard Hall and Son.

Just as soon as these tickets can be disposed of, the beans will be counted and the car awarded.

Tickets may be had at the store of Richard Hall & Son, Mr. Cotton, at the C.G.E., Mr. Cranfield at Wilson's Machine Shop, and Mr. Vanstone at the Bank of Toronto. When you have your tickets filled in leave them at Hall's store.

The jar was filled at random in Roland Denne's store, and sealed in the Union Bank, under the supervision of Mr. Pennefather.

The number of beans is unknown to any one, and everybody has an equal chance. Only a limited number of tickets sold.

Politicians Manoeuvre For Positions

Special to the Examiner:

OTTAWA, May 1.—On the matter of free agricultural implements, the Opposition members on the Budget debate are manoeuvring for a position. No definite decision has yet been reached by them as to whether an amendment calling for the abolition of the duties on these necessaries of production will be moved or not. A section of the party is undoubtedly in favour of such a move. Saner political heads are said to be opposed to it. As a matter of fact, the Opposition generally is averse to doing anything which will unnecessarily antagonize the Western Unionists. They would much rather see any more in the direction of lower tariffs come from the Government side, realizing that the moving of an amendment which might place the Western men in a position of having to vote against their party or their principles at the present time would create the impression among the latter that the aim of the Opposition was to split the Government ranks.

To-Day's Speakers.

There is no doubt, however, that the Opposition speakers will keep the question before the House. Both Messrs. McMaster and Turgeon yesterday devoted considerable attention to it, and elicited a warning from Sir Herbert Ames against any attempt to drive a wedge in the Government ranks. To-day from the Government side a Western Ontario member representing an urban seat, in the person of Hume Cronyn, of London, will resume the debate. Dr. Blake, of North Winnipeg, and Dr. Manion, of Fort William, are also on the Government's batteries for the day. All three are coming men in the Commons. On the Opposition batteries are MacKenzie, of North Cape Breton; McCoig, of Kent, and Capt. Read, of Prince, P.E.I.

PICTURE TAX WILL KILL THE TEN CENT SHOWS

Special to The Examiner:

TORONTO, May 1.—Moving picture theatre owners and agencies state that the five cent tax on moving picture films means the death of the ten cent movie shows. Minimum prices hereafter will be 15 cents. The tax means the payment of $50 a reel as compared with $26 heretofore. The Canadian tax they claim will be five times higher than in the United States.

HAS PURCHASED THE BUSINESS

Wm. Rambo, who has been in charge of the tin shop for Campbell & Best for the past seven years, has purchased this branch of the business and will conduct it on his own account in future. He will occupy the same premises and orders may be left at Campbell and Best's store.

Sold in Peterboro

Peterborough Ladies will be delighted to learn that the famous JONTEEL line of Toilet Preparations can now be purchased at our Store.

JONTEEL Talcum ..... 35c.
JONTEEL Cold Cream .... 75c.
JONTEEL Comb'tion Cream 75c.
JONTEEL Face Powder .... 75c.

This new line is causing a sensation in all the large cities of both United States and Canada.

SOLD BY

E. L. PAYNE
The Rexall Store
Cor. George & Simcoe St.
(Opp. Turnbull's.)

RESIDENCE WAS SLIGHTLY DAMAGED

The residence of Mr. R. Miller, 244 Carlisle street, was damaged to the extent of $75.00 in a fire resulting from a collection of soot in the chimney. The soot had bridged across the chimney, caught fire, and retained heat to such an extent the wood work and sawdust near the bricks had been ignited, setting fire to the roof and gables. The prompt arrival of the Fire Department saved the house.

Baby's Photo

It is only a short time that you can call her mother's baby but a photograph keeps for all time the memory of those happy days.

We have a special style for baby which we would be pleased to have you call and see at

Moule
374½ GEORGE STREET

FRESH CUT FLOWERS

Choicest Blooms including Sweet Peas, Tulips, Daffodils and other early Spring flowers.

Peterborough Floral Co.
434-436 Water St. Retail Store 347 George St.
TELEPHONES—Greenhouse 1395 Residence 1647

Diamond Truths

The value of a Diamond is determined by its size, its cutting, coloring and symetrical propositions. An experience of over 35 years of buying and honest dealing has given me a reputation as a reliable Diamond dealer

Frank Clarke
GOLDSMITH HALL 170 Charlotte

New Tailor Shop

My selections of cloths have arrived.

I ordered nothing but the best of materials — of the choicest patterns. Nothing but highest class clothes will be turned out, right up to the minute in every respect.

Open for business on SATURDAY, APRIL 27th.

M. J. Hickey
HIGH-CLASS TAILOR
385 Water Street

12 PAGES
PAGES 1-4

The Evening Examiner

Copies Printed during March 143,070
A Daily Average 5,722

VOL. LX. No. 103 PETERBOROUGH, THURSDAY, MAY 2, 1918 PRICE TWO CENTS

It's Your Privilege
To Buy Photographs Where You Please
But Why
Take Chances
The reputation of 25 years is behind every Photograph produced by this Studio. Ask your friends "Where."
Troy
STUDIO
140½ Hunter Street

Open from 7 a.m. to 1 p.m.
Paris Cafe
We are pleasing more people every day.
Everything to your liking—
A la Carte service.
Every delicacy in season.
"Specials" every day.
Ice Cream and Soft Drinks.
NOTICE—All persons, in ordering their food, ought to consider the need of Great Britain and her Allies, and their armies, for wheat, beef, bacon and fats, and that the Canada Food Board desires the public to do everything in their power to make these commodities available for export by eating as little as possible of them and by making use of substitutes and avoiding waste.

Bohemian Troops Have Joined Italian Forces

Over Six Thousand Prisoners Captured by the British During March and April—British Freighter Rammed Enemy Submarine

GERMAN ATTACKS REPULSED

ROME, May 2. — Bohemian troops have joined the Italians and are now in the front lines.

PRISONERS CAPTURED.

LONDON, May 2. — Six thousand seven hundred prisoners have been captured by the British alone during March and April.

SUBMARINE DESTROYED.

AN ATLANTIC PORT, May 2.— A British freighter on her maiden voyage sank a submarine off the Irish coast.

CONCLUDED AGREEMENT.

LONDON, May 2.— It is semi-officially announced that Holland and Germany have concluded an agreement satisfactory to both.

IN COLLISION.

AN AMERICAN PORT, May 2. — The steamship City of Athens, from New York for Savannah, in collision with a French cruiser off the Delaware coast at one o'clock this morning, sank in four minutes. Sixty-six lives were lost.

ATTACK REPULSED.

FRENCH ARMY IN FRANCE, May 2.—Heavy German attack on the American front in the vicinity of Villers-Bretonneux yesterday was repulsed.

EVERY MAN HIS OWN TAXER; HOW TO RECKON INCOME TAX

With the Aid of These Tables Any Citizen Can Figure Out What He Will Pay in 1919 on 1918 Income

THE RULES TO FOLLOW

Ottawa, May 2.—There is no reason why every citizen should not calculate his own new income tax if he knows how much money he is going to make in 1918. The new tax will of course not be payable until 1919, and will be reckoned on 1918 incomes. In calculating income tax the following rules must be borne in mind:

1. Remember, that under $6,000 there is only the normal tax to pay, this being on a 2 and 4 per cent. basis.

2. Over $6,000 there are three additional taxes; Normal, which is always 4 per cent., and supertax and war surtax, which are on a rising scale.

3. The war surtax is a "tax on taxes." It is reckoned on the sum of normal and supertaxes on that portion of an income which exceeds $6,000.

4. In calculating a married man's taxes, the simple way is to calculate as though there were no children, and deduct $4 tax for each child under 16 up to 5 children, and then $8 for each additional child under 16.

5. In calculating a single man's tax, the method to be followed for small incomes is given below. Over $3,000 the simple way is to add $50 to what the man would have to pay if married.

Single Men's Taxes.

Bearing these rules in mind, the following simple calculations may be made, the first compilation here given being that for unmarried men.

Income (Single) $1,000 to $1,500.

Exempt $1,000 and tax remainder 2 per cent.

Income (Single) $1,500 to $3,000.

Exempt $1,000; tax $500 at 2 per cent. ($10) and the rest at 4 per cent.

Income (Single) Over $3,000.

A single man will in every case pay exactly $50 more than a married man. [illegible] ried men and deduct $50.

Taxes on Married Men.

The taxes on married men may be calculated as follows, with a further deduction of $4 taxes per child under 16, and $8 for each such child over the number of five.

Income up to $2,000.

All exempt.

Income up to $3,000.

Eexempt $2,000. On the remainder a tax of 2 per cent.

Income $3,000 to $6,000.

Exempt $2,000. On the first thousand dollars of the remainder a tax of 2 per cent. ($20), and on the remainder a tax of 4 per cent.

Example: A married man with no children has an income of $6,000. He pays as follows:

On $2,000	nil
On $1,000 at 2 per cent	$ 20
On $3,000 at 4 per cent	120
Total tax	$140

The above incomes are subject to only one tax, called the normal tax. Incomes over $6,000 are subject to two other taxes, known as the supertax and the war surtax, the last named to end at the conclusion of the year in which the war ends. They are calculated as follows:

Income $6,000 to $10,000.

The normal tax is paid on the first $6,000 as reckoned above. It is $140 for a married man with no children. To this $140 there are the following additions: 4 per cent. normal tax on income over $6,000; 2 per cent. supertax on income over $6,000; 5 per cent. war surtax on the above two taxes (not on the income). Example: A married man with no children and an income of $10,000 pays $140 on the first $6,000, and then the following additional taxes:

Normal tax, 4 per cent. on $4,000	$160
Supertax, 2 per cent. on $4,000	80
	$240
War surtax, 5 per cent. on $240	12
	$252

Thus his total payment is $140 under $6,000, and $252 over that, or in all $382.

Apsley Soldier Welcomed Home

Sergeant Coones Was Presented With a Well Filled Purse

APSLEY, May 1.—A reception in honour of Sergt. R. L. Coones, who went overseas with the 93rd Battalion was held in the Parish Hall. Sergt. Coones has just returned in poor health. A large crowd was in attendance. As he entered the hall all joined in singing "For He's a Jolly Good Fellow." During the evening an address of welcome, which was handsomely decorated with a hand painting of a Union Jack and a Canadian flag, was read by Mrs. W. Staples, and at the proper time the returned hero was presented with a well-filled purse by Miss Ella Brown. The following was the programme of the evening:

Chairman's address—Rev. S. Carr.
Chorus, by the Choir.
Address of welcome, by Mrs. W. Staples.

Apsley, April 22, 1918.

To Sergt. R. L. Coones.

Dear Friend,—It is with feelings of pleasure, admiration and respect that we, your many friends, have assembled here this evening to welcome you home as our second returned hero from the great conflict now raging in Europe.

When our local platoon was being organized you were at labour in New thern Ontario. Your manhood would not allow you to see your comrades go alone. You came home, donned a uniform, willing to give up your life in defence of the interests of humanity, of right, of Canada and the Empire. You allowed no feeling of selfishness to dominate your thoughts and actions and we honour you tonight for your brave and noble service.

For distinguished conduct on the field you have recived a much-coveted medal. We most heartily congratulate you on receiving such a high and worthy mark of distinction, and as it was honorably won so may you proudly wear it for many happy and prosperous ears.

We are glad to see you return and although it has not been granted to some of our boys, yet we realize that a noble life, crowned with heroic death, rises above and outlives the pride and pomp and glory of the mightiest empire of the world.

As a slight token of esteem we ask you to accept this gift and trust that you will soon be restored again to health and strength.

To you will came, we hope, for years, the proud privilege of telling the thrilling tales of Canadian valour in this great struggle for human freedom and Christian civilization.

"Once to every man and nation
comes the moment to decide,
In the strife of Truth with falsehood,
for the good or evil side;
Then it is the great man chooses and
the coward stands aside."

Signed on behalf of the Citizens of Burleigh and Anstruther,

Ella Brown,
Jossie Stephens.

Reply—Sgt. R. L. Coones.
Impromptu Speeches of Welcome by—Messrs. E. Hales, B. Lean, B. Coones, H. Trickey, J. Gifford, T. Stephens and W. Earnshaw.
Song—Mr. A. Coones.
Violin Selection—Mr. D. Brown.
Recitation—Mrs. W. Staples.
Chorus—By the Choir.
Solo—Mr. D. Brown.
Violin Selection—Mr. D. Brown.
National Anthem.

In a Cup of
INSTANT POSTUM
No Waste-No Worry
Less Sugar-No Tea
or Coffee Troubles
Delicious Flavor

A Millbrook Welcome For Capt. C. R. Spencer

MILLBROOK, May 1.—The citizens of Millbrook and Cavan filled the town hall Friday evening for the purpose of welcoming home Captain C. R. Spencer.

Reeve G. E. Burnham occupied the chair and made his maiden address to the public, as Reeve of Millbrook. His words were well chosen and to the point.

Besides the eloquent addresses by the Clergy, several patriotic selections were sung in splendid voice by Corp. George Lightheart of Peterboro, Miss Stella Hetherington playing his accompaniments in true musician's style. Miss M. Collins gave a piano solo and she and Miss E. McBean gave a piano duet, all of whom deserve highest praise for their efficiency, and for the delightful programme provided.

AN ILLINOIS MUSICAL NOTE.

(Illinois State Journal.)

Following this number he will play a violin solo with a seventy-pound English bulldog strapped to the arm that carried the bow.

MURINE Granulated Eyelids, Sore Eyes, Eyes Inflamed by Sun, Dust and Wind quickly relieved by Murine. Try it in your Eyes and in Baby's Eyes.
FOR YOUR EYES No Smarting, Just Eye Comfort
Murine Eye Remedy At Your Druggist's or by mail, 50c per bottle. Murine Eye Salve, in Tubes 25c. For Book of the Eye—Free. Ask Murine Eye Remedy Co., Chicago.

ROYAL YEAST
Has been Canada's favorite yeast for over a quarter of a century. Bread baked with Royal Yeast will keep fresh and moist longer than that made with any other, so that a full week's supply can easily be made at one baking, and the last leaf will be just as good as the first.
MADE IN CANADA
E.W. GILLETT COMPANY LIMITED
WINNIPEG TORONTO, ONT. MONTREAL

GRAIN MARKET

There was a general downward trend in grain prices yesterday, both cash and options, but in particular the latter. Several crop reports out yesterday were of a decidedly bearish character, notably the report issued by Snow, the well known crop expert. His report from the southern sections shows that there is a large increase in acreage, that the winter killing was slight and that other conditions a the present time are almost ideal. Reports from Alberta say that he season is two weeks ahead of last year. Besides the decline in the coarse grain prices the flour situation has become decidedly easier. Manitoba flour is quoted 15c lower; Ontario flour for the present is steady.

Manitoba wheat. — No. 1, northern, $2.23 1-2; No. 2. 2.20 1-2; No. 3, $2.17 1-2; No. 4, $2.10 1-4, including 2 1-2c tax, in store, Fort William.

Manitoba oats—No. 2. C. W., 86 3-8c, No. 3, 83 1-8; extra No. 1 feed, 83 1-8c; No. 1 feed, 80 1-8c; in store Fort William.

American corn—No. 3, kiln dried, $1.90 track Toronto; No. 4 kiln dried $1.85.

Ontario oats—No 2 white, 89 to 90c, nominal; No. 3 white, 88 to 89c.

Barley, malting—$1.54 to $1.55.

Ontario wheat—No. 2 winter, $2.22, basis in store Montreal.

Peas—No. 2, $3.60 to $3.70, according to freights outside.

Buckwheat—$1.84 to $1.86.

Rye—No. 2, $2.50.

Ontario Flour — War quality, $10.80; Toronto-Montreal, $10.80 new bags.

Manitoba Flour — War quality, $10.95, Toronto.

Millfeed—Car lots, delivered, Montreal; shorts $40.40; bran, $35.40; feed flour, not quoted; middlings, not quoted.

Hay—Baled, track, Toronto, car lots, No. 1, $17 to $18; No. 2, $14 to $16; mixed, $13 to $16; straw, car lots, $8.50 to $9.

Omemee News

OMEMEE, May 1.—Mrs. A. C. Nugent, of Lindsay, was the guest of her sister-in-law, Mrs. L. A. Mahood, during the past week.

Mrs. R. J. Mulligan of Toronto, spent a few days at her home in town last week.

Mr. Ed. McConnell, of Lindsay, was in town last week renewing old acquaintances.

Mr. and Mrs. D. H. Connell were visitors to Peterborough on Friday.

Mr. and Mrs. Marlow and family, of Blackstock were the guests of Mrs. Marlow's sister, Miss Ella McQuade, on Sunday.

Mr. and Mrs. Reuben Bradley, of Dunsford, visited the latter's father, Mr. T. G. McConnell, on Sunday last.

Mr. W. Mullen of Lindsay, motored to town on Monday.

Mr. and Mrs. Thos. Ingram and family motored to Manvers to visit friends on Sunday.

Mrs. R. Tooke was in town last week renewing old acquaintances.

Miss Edna Moore, of the Peterborough Normal school, spent the week end at the home of Mr. and Mrs. H. Lamb.

Mrs. Weir of Keene, was the guest of her son, Mr. J. Weir last week.

Mr. J. W. Deyell and sister, Miss Ethel, of Lindsay, motored to town on Sunday and were the guests of Mr. and Mrs. H. Lamb.

Mr. Geo. Cummings was in Peterborough on business Saturday.

Pte. Frank Ford of Kingston spent the week end with his parents, Mr. and Mrs. Robert Ford.

Mrs. Thurston of Lindsay, is the guest of her brother, Mr. Langton Wilson.

Mr. H. Skuce of Peterborough, motored through town on Tuesday.

Mr. and Mrs. Isaac Laidley, accompanied by Mr. Horace Grandy and daughter, of Lindasy, motored to town on Sunday and were the guests of Mr. and Mrs. Henry Laidley.

Mr. Geo. McKim of Peterborough, made a business trip to town on Monday.

Miss Laura Mallory of Peterborough, is the guest of her mother in town.

Mr. E. Gregory, of Lindsay, made a business trip to town last week.

Mr. Arthur McCrea and sister, Miss Ella McCrea of Toronto, were visitors in town last week.

Miss Maye Sandy of Peterborough, is visiting her parents, Mr. and Mrs. J. Sandy.

Mr. J. Weir accompanied by his mother and cousins, motored to Keene, his former home, on Sunday last.

Mr. Bruce Rehill visited friends in Peterborough during the past week.

Mrs. H. Colwell of Lindsay, made a business trip to town last week and spent the day with Mrs. L. Mahood.

Mrs. B. McQuade of Rochester, is the guest of her mother, Mrs. Doran, Sturgeon street.

Mr. Charles McQuade was the guest of his sisters, Misses Ella and S. McQuade, last week.

Mrs. Parker and daughter, Mrs. Clarke and babe, of Peterborough, were the guests of Mr. Fred Parker, on Monday.

Mr. Robert McConnell has returned home after an extended visit in the west. Mr. McConnell looks much improved in health after his journey.

Dr. H. A. Turner, of Millbrook, was a visitor in town on Monday.

Miss Irene Faulkner has returned to Toronto to resume her position.

Mr. and Mrs. W. Smith and family of Reaboro motored to town on Monday.

Wedding Bells.

A very quiet wedding was solemnized in the Presbyterian Church on Wednesday evening last, when Miss Alma Windrim, eldest daughter of Mr. and Mrs. L. Windrim, was united in marriage to Mr. Harold Dick, only son of Mr. and Ms. David Dick. Rev. J. P. MacInnes officiated.

Mr. Fred Boker, of Peterborough, spent the week-end at the home of Mr. and Mrs. S. Wilson.

Mr. L. Windrim has purchased a new Ford.

The Women's Institute will hold a concert in Coronation hall on May 24th in aid of Red Cross. More particulars will be announced later.

Mr. J. M. MaCrea was the guest of Millbrook friends last week.

ACTION WANTED.

(London Advertiser.)

It's beginning to dawn! S. F. Glass, M. P., correctly sizes up the government's position regarding greater production, when he says: "This standing around is not worth a tinker's damn. What we want is action, and not promises."

HOPEFUL COMMENT ON SITUATION

Germany Wants Her Prisoners in Russia Back on Her Own Terms

Special to The Examiner:

LONDON, May 2.—The Daily News concludes a hopeful editorial on the whole position thus: "The new British advance in Mesopotamia threatens the most vulnerable heel of the German military system. Things are not going too well in Russia. The fact that Germany wants her prisoners in Russia back on her own terms throws some light on the state of her man power problem, nor is it clear that Germany's effort to brow beat Holland is working to her advantage. Added to her economic anxieties, Germany has her hands pretty full.

Wednesday Evening Bulletin.

QUEBEC CITY DRY.

QUEBEC CITY, May 1. — Quebec City went under the Scott Temperance Act to-day.

SUBMARINE SUNK.

PARIS, May 1.—French submarine Prairaiel sunk in collision. Several of the crew lost.

PURSUIT CONTINUES.

LONDON, May 1.—British troops in Mesopotamia continue the pursuit of the retreating Turks and have advanced to the Tauk River. Twelve additional field guns captured and total number of prisoners reached eighteen hundred.

CATTLE MARKET

Union Stock Yards: Receipts, 82 cars, wih 1127 cattle, 243 calves, 2294 hogs and 16 sheep and lambs.

Cattle trade yesterday eclipsed all former efforts to reach the sky in the matter of prices for all classes of butcher and feeding cattle. Just how much higher than Tuesday or the day before no one would venture to say. The market was very strong, price apparently being no consideration, and that is all there was to it. George Ferguson for H. P. Kennedy, topped the market by selling a load of 20 steers at the high record for a full load at $15.75. Good to choice butcher cattle in loads sold from $13 to $14.25, and medium butcher $12 to $12.50, fat cows and bulls from $8.50 to $12.

Calves were a little stronger, and 25c higher.

Sheep and lambs firm.

Hogs steady to firm, a few selling at 25c higher than Tuesday.

Heavy steers	$13.50 to	$15.75
Choice butcher	13.00	14.25
do medium	11.75	12.50
do common	11.00	11.50
Heifers, good to choice	10.50	11.25
Butcher cows, choice	9.25	12.00
do medium	7.00	7.50
Bulls, choice, heavy	10.00	12.00
do good	9.25	9.75
do light	7.00	8.00
Canners and cutters	6.25	7.50
Feeders, 900 to 1,000 lbs.	9.50	10.50
Stockers 750 to 800 lbs.	9.00	9.50
do med., 600 to 700 lbs.	8.00	8.50
do light, 600 to 650 lbs.	7.00	7.25
Milch cows	35.00	125.00
Calves	6.50	14.50
Lambs	18.50	20.00
Sheep, light	10.00	15.50
Hogs, fed and watered	20.25	....
do off cars	20.50	....
do f.o.b.	19.25	....

The Rexall Stores
It's a Breath from a Flower Garden
Talcum
Face Powder
Combinat'n Cream
Cold Cream
JONTEEL
JONTEEL is the name given the costly new odour of twenty-six flowers.
The most wonderful part of the Jonteel Story is, that this distinctive new odour can be bought in toilet requisites at the popular prices given below:
Jonteel Talc .. .. .35c
Jonteel Cold Cream .. .. .75c
Jonteel Combination Cream 75c
Jonteel Face Powder 75c
AT
McDERMID & JURY'S
The Safe, Satisfactory Druggists
The Rexall Store
COR. GEORGE & CHARLOTTE
WE ARE HERE TO SERVE YOU

MR. GORTON SAYS

NUJOL LABORATORIES,
STANDARD OIL COMPANY (New Jersey)
BAYONNE, NEW JERSEY.

Dear Sirs:—

I am 74 years of age, and had chronic constipation for years. Have suffered much at times trying to get relief by using physics. Now I use Nujol every morning just an hour before eating, and find it sure to give relief without griping pains of any kind. It leaves no bad results.

I cannot say too much in favor of Nujol as the best remedy for constipation, sour or burning stomach; it gets away with those troubles right away. My friends use it with the same results, never fails, no griping, no physicing, no inconvenience. I surely recommend it to all sufferers from constipation, old or young.

H[illegible], South Dakota, Yours truly,
January 3, 1917. J. B. GORTON.

Mr. Gorton's letter is a valuable endorsement of Nujol to every sufferer from constipation. In all cases Nujol is a gentle, natural aid to normal bowel-action.

Don't merely tell your druggist, "Give me *something* for constipation." Insist on Nujol. You then protect your health against harmful pills and salts—you run no risk of making the bowels dependent on laxatives and cathartics. *There is not a single drug in Nujol!* It is a safe remedy for young and old that makes you "regular as clockwork."

ABSOLUTELY HARMLESS

There are no substitutes— re is *only* Nujol

Manufactured by
STANDARD OIL CO. (NEW JERSEY)
BAYONNE - NEW JERSEY

NUJOL IS NEVER SOLD IN BULK
If your druggist hasn't NUJOL, send $1.00 for wine pint, to
Canadian Selling Agents
CHARLES GYDE & SON
P.O. Box 875, Montreal
A booklet, "The Doctor Says," mailed on request

E. L. PAYNE — McDERMID & JURY
WM. MADILL — NUGENT DRUG CO.
F. C. WEBER — JAS. LYNCH
W. J. KENT — WARNE DRUG CO.

Regular as

Clockwork

Nujol for constipation

Railway Time Tables

GRAND TRUNK RAILWAY.

.00—For Lakefield.
.25 a.m.—For Hastings, Campbellford, Stirling, Madoc, Belleville, Deseronto, Napanee, Kingston, Brockville, Montreal.
.30 a.m.—For Lindsay, Orillia, Collingwood, Midland, Penetanguishine, North Bay, Toronto, Hamilton, Niagara.
.05 p. m.—For Millbrook, Lindsay, and Port Hope, making direct connections at Port Hope for Toronto arriving Toronto 4.35 p.m.
.05 p.m.—For Lakefield.
.05 p.m.—For Millbrook, Lindsay, Port Hope, and all points on the main line, east and west Direct connections at Port Hope with International Limited for Toronto, Detroit, and Chicago.
.00 p.m.—For Hastings, Campbellford, Stirling, Madoc, Belleville, Deseronto, Napanee, Kingston and Brockville.
.40 p.m.—For Lindsay, Orillia, Midland, North Bay, Toronto.
.10 p.m.—For Millbrook, Port Hope, Belleville, Kingston, Brockville, Montreal and Boston.

CANADIAN PACIFIC RAILWAY.

GOING EAST—
**.50 p.m.—Indian River, Norwood, Havelock.
.05 p.m.—Kingston, Smith's Falls, Montreal, Quebec St. John, N.B., Boston and New York.
.10 a.m.—Norwood, Havelock, Tweed Perth, Smith's Falls, and Ottawa.
**12.30 p.m. — Norwood, Havelock, Tweed, Perth, Smith's Falls, Ottawa and Intermediate points.
GOING WEST—
.15 a.m.—Toronto, Owen Sound, Guelph, Goderich, Hamilton, Buffalo, New York, Galt, Woodstock, St. Thomas, London, Chatham, Detroit and Chicago.
.31 a.m.—Myrtle and North Toronto.
.55 a.m.—Toronto and intermediate points
**3.56 p.m.—Toronto, Hamilton, Brantford, Buffalo, New York, Guelph, Galt, Woodstock, London, Detroit and Chicago, and intermediate points between Peterborough and Toronto.
**7.35 a.m.—Lindsay, Orillia, Port McNichol and intermediate points
**1.45 p.m.—North Toronto and West Toronto and intermediate points.
*Daily **Daily except Sunday

EGGS THAT ARE EGGS

Fresh from nearby heneries and farms, the freshest nicest Eggs in the city.

A No. 1 Butter and Oleomargarine.

BIG SALE of Choice Apples, Potatoes and Onions. Also Parsnips, Carrots and Turnips. Ask for prices when you call.

HOT-HOUSE Lettuce, Cauliflower and Celery, Juicy Oranges, Grape Fruit, Bananas and Pineapples.

FISH—Salmon Trout, Salmon, Finnan Haddie.

CONFECTIONERY—Jellies, Jams Canned Goods, Dried Apples and Apricots Fresh Maple Syrup.

THOS. ANTHONY
East City's Grocery, Fruit and Fish Store. 91 Hunter St. East

TELEPHONE 790
WHEN YOU WANT YOUR
Piano or Organ Tuned
ALL WORK GUARANTEED
W. H. Cunningham, 563 Weller St

CHINA PAINTING

Mrs. Langley McCarthy
Teaches Bisco's New and Beautiful Work in China Painting.

Barbeau's Cartage

All kinds of Moving and Carting by careful and experienced men. A Lorry and a Piano Wagon has been added to our equipment which will enable us to give better service than ever to our Patrons. Satisfaction Guaranteed. We have just added a new furniture van. Largest in the city. Household effects moved with care.

A. BARBEAU,
PHONE 1017 85 GLADSTONE AVE

TINWARE

And New and Second-hand Kitchen Utensils, at Rock Bottom Prices. Also Garden Tools, Furniture, Stoves, Crockery and Other Household Goods.

JOSEPH SMITH
390 Aylmer St. Phone 308

Good News to Housekeepers

Keep your rags and other junk for Low & Co. We will pay you from 3 1-2 to 4c. per lb. for rags; 7 1-2c. for rubber; 18 to 20c. a lb. for copper; 5c per lb. for lead and zinc; scrap iron from 75c. to $1.25 per cwt.

Either drop us a line by mail or ring 697 or 766 at nights, and we will call for them.

Orders for coal taken now.

LOW & COMPANY
262 Simcoe St. and 385 Bethune
Phone 697 Nights and Holidays 766

SOCIETIES

CHILDREN'S AID SOCIETY
of
Peterborough City and County
For the Care of neglected and ill-treated children.
Children for Adoption.
G. W. POWELL
Assistant Secretary and Inspector
538 George Street.
'Phone 1044 Office Hours, 3 to 5 p. m

WOOD FOR SALE

Mill Wood for Sale—Four-foot, $7.00 per. Cord. Stove Length, $7.00 per. Load. Mixed Wood, Short, Small Load, $6.00. Large Load $10.00 Delivered.

APPLY E. H. MANN & CO.
Phone 153 214 Aylmer St.

The Woman Who Changed

By JANE PHELPS

BACK TO HIS OLD WAYS

CHAPTER LVI.

George seemed to think he had done all that was necessary to pleasure me, when he had allowed me to give my dinner party. For a long time afterward, he made no plans which included me. I was much alone, and very lonely.

Merton Gray called occasionally. Those were red letter days for me. We laughed and chatted as two young things will. I played for him, and he told me of his work. I became intensely interested in art, and he brought me books to read. I soon became familiar with many of the old masters' work in this way, and also studied, under Merton's direction, some of the modern painters.

Evelyn scolded me for taking up so many studies.

"You'll soon have no time for me," she grumbled one day.

"Oh, I'll always have time for you!" I exclaimed.

"Yes, unless it happens to be your music lesson, your French, your art studies, or Mrs. Sexton. A swell chance I stand of having much of your society, Mrs. Busy-body."

"You told me I must make myself over, so George would be proud of me."

"I know, Helen, and you must, even though you don't have so much time to waste on me. But look out for Merton Gray. He's awfully fascinating. You'll get to liking him too well for your peace of mind, I am afraid."

A Self-Evident Fact.

"Nonsense!" I laughed." But I felt myself blushing. I DID like Merton Gray, I liked him immensely. And why shouldn't I? He had been kind and patient with me when I was practically snubbed by all of my husband's society friends. He had not treated me as if I were so lacking in all that constituted a lady, that I needed to be made over before I was worth noticing.

"By the way, have you decided what you are going to do this summer?" It was March, and Evelyn was already making plans to go away to some quiet place up in Maine, where Kurts could fish and sail, and where they would be quite away from the fashionable crowd.

"No, I haven't asked George, and he hasn't mentioned it."

"Wouldn't it be lovely if you and he were to go where Kurts and I have decided to go? I have never been up there, but Kurts says it is just the place to rest and loaf."

"I'll ask George at dinner tonight."

"Do and coax him to go with us. For a part of the summer, anyway."

"I'm afraid coaxing wouldn't do any good, if he doesn't want to go. But Evelyn, I should LOVE to go with you. It would be so nice to get away from all this—the servants, the formality — and be just a girl again. We could wear old clothes and build houses in the sand," I said laughingly, but someway the tears were very near. My childhood seemed a long way off.

George Vetoes The Plan.

I waited until George was drinking his coffee, before I mentioned the subject of his plans for the summer. I even waited until he had lighted his cigar and was contentedly blowing smoke rings, watching them as they dissolved into the air.

"Are we going away this summer?" I asked, trying to keep the anxiety out of my voice.

"Certainly."

"Have you decided upon any particular place?" Then, fearing he would say he had, and would not change, I rushed on, not waiting for an answer: "Evelyn was over, today and she and Kurts are going up to a little place on the Maine coast to fish and sail and have a nice lazy time. She wanted to know if we wouldnt go, too."

I waited, while he finished his coffee. Then he said:

"I surely shall NOT go to some little fishing village and bury myself all summer. I have not quite matured my plans; when I do, I will tell you where we are to go."

I well knew there was no appeal, yet I could not resist saying:

"I think it would do you good to go to some quiet place like that, and I should love it."

"We won't discuss it further. It is impracticable."

That was his way. He never discussed anything with me. It was yea and nay with him, always. The tears were very near, but I would not let them fall. If he would only tell me the WHY of things, occasionally. It would be easier for me to be contented with the arbitrary way he had with me. But he never did.

To-morrow—George Refers to His Plans for the Summer.

THE KHAKI COLLEGE.

Alliance of Institution With London University Is Appropriate.

The relationship which has been created between the Canadian Khaki College and the University College of London appears to be peculiarly appropriate, judging from a speech made by Dr. Walter W. Seton, secretary of the latter college, at the inaugural meeting of the Khaki University. The speech showed that the Maison d'etre of University College was to offer facilities for higher education at a time when England was still fettered by religious tests and other shibboleths. For this reason it seems natural that this educational institution founded by Canadians in England without any precedent to go upon, should be welcomed and housed by University College.

"We are, comparatively speaking, a young institution, young as universities go," said Dr. Seton. "We cannot look back to the hoary antiquity of the centuries like Oxford and Cambridge can; we can only go back about 100 years. Yet this college was, in a sense, a pioneer, for it was founded at a time when Oxford and Cambridge were not open at all, but when their membership was limited to those who were prepared to subscribe to certain religious tests. The fundamental principle upon which this college was founded was that it should be open to all new ideas and to all new movements. Those are the principles for which it has stood during the years that have intervened since its foundation in 1826. At a later date the question arose as to whether women should be admitted to university education, and again in that respect this college acted as a pioneer. Gradually it has come about that practically every department and faculty of this college has been thrown open to women students.

"Then again in the movement in receiving students from overseas, we may claim to a large extent to have been pioneers. For many years now the college has thrown open its doors to students from all over the world. In the years before the war we have gladly welcomed both undergraduate and post graduate students from the great overseas dominions, and among these were a very considerable number from Canada. Many of those who have so come, have by their intellectual work and by their contributions to the social life of the college adorned and enriched this institution. I should particularly like to point out that we have been undertaking post-graduate work in all departments of the college. We hold as a cardinal principle that every department of the college must be prepared to undertake such work, and a great impulse to that has been given by the institution in recent years by the conferring of higher degrees such as Master of Arts, Master of Science and Doctor of Science, which can be taken by students from foreign universities and from dominions' universities after a period of two years of study. We feel there is a great opportunity, which will be yet greater after the war, and possibly during demobilization — for post-graduate work by many who have left their university studies to respond to urgent duty. We feel that there is perhaps a special opportunity for a university such as this to become in a special way, but not by any means exclusively, a clearing house for Imperial intellectual ideas, a place to which all can come from overseas to gain, perhaps, a somewhat different conception of us from that which they have gained in their homeland. It is our hope that this movement which is now being inaugurated may be a step in that direction, and that many of you here may be ultimately yet more closely associated with us."

The meeting at which this address was delivered was attended by Dr. H. M. Tory and Lt.-Col. J. Obed Smith, Dominion Commissioner of Emigration, and several hundred soldiers from London and camp areas.

LIFT OFF CORNS
FREEZONE IS MAGIC

Costs few cents! Sore, touchy corns lift right off with fingers. No pain!

Drop a little Freezone on an aching corn, instantly that corn stops hurting, then you lift it right out. It doesn't hurt one bit. Yes, magic!

Why wait? Your druggist sells a tiny bottle of Freezone for a few cents, sufficient to rid your feet of every hard corn, soft corn, or corn between the toes, and calluses, without soreness or irritation. Freezone is the much talked of ether discovery of a Cincinnati genius.

PROFIT IN FLAX CROP

Demand for Aeroplane Wings Stimulates Production.

BOYS WILL AID THE FARMERS

Seasonable Hints for the Fruit-grower and Agriculturalist—Information About the Work That Has Been Done to Secure Lads to Aid Production.

(Contributed by Ontario Department of Agriculture, Toronto.)

FLAX fibre is absolutely necessary for the construction of aeroplane wings. Yet because of Russia's defection, Great Britain has not now more fibre on hand than is sufficient to keep the mills running one and a half days a week. To further complicate matters the flax seed crop in Ireland was perilously near a failure last year.

These vital facts were disclosed recently at a meeting in Toronto, of the Agricultural Section of the Organization of Resources Committee of Ontario, called to discuss the flax situation. Evidence was also given regarding what Ontario already had done to relieve the shortage. In 1917 thirty-three flax mills were operated, 6,000 acres were planted and 2,600,000 pounds of fibre and 45,000 bushels of seed were produced. Our flax business last year had a total value of $2,000,000. Moreover, the seed produced will accomplish a vital mission abroad, as a large part of it has been shipped to Ireland to meet the great seed deficiency there.

8,000 Acres at Least This Year.

Already flax growers are planning an 8,000-acre production, at least, for this year. Each of the mills are in the market for all the straw and seed that can be secured and good prices are assured the grower. The arrangements made in the past have, for the most part, provided for the leasing of flax land by the mills at a rental of from $10 to $15 an acre. The grower ploughed the land, prepared the seed bed and hauled the crop to the mill—except where the crop was carried on the railroad. The mill operator supplied the seed, often did the seeding, and harvested the crop. The flax was pulled by hand and the workers were housed in the fields in tents. Their transportation was paid by the mill company and they received $15 an acre for pulling. It took a first-class puller three days to finish an acre. As the workers prepared their own meals, the growers were in no way inconvenienced by having them on their farms.

Flax a Highly Profitable Crop.

While this system is still followed almost entirely, farmers may very profitably grow flax, doing all the work and selling the crop outright to the mills. An acre of good flax will produce some nine bushels of seed and two tons of straw. The seed sells now for from $7 to $9 a bushel, while the price of straw will be dependent upon quality. In case labor conditions prevent the pulling of flax the crop may be harvested with a binder, the seed sold at a remunerative price, and the straw at about $15 a ton.

Old sod land is preferred for flax and any soil which will produce a good crop of oats will be suitable. Wireworms and white grubs, so destructive to other crops, will not attack flax. The seed should be planted not later than May 10th and the crop is harvested during the middle of July; thus the soil is left in excellent condition for winter wheat. A thorough discing, without ploughing, is sufficient preparation for the wheat crop. The fear that flax is particularly hard on the land is unfounded, as it does not take more from it than any ordinary hand crop.

The Completed Zeppelin.

According to notes furnished to a London journal by a French officer in the construction of the framework of a Zeppelin from ten to twelve tons of aluminum are employed. The covering of the eighteen balloons enclosed inside the big outer envelope is made of cotton substance, lined with goldbeater's skin, instead of with rubber, and the quantity used is so large that the intestines of 30,000 cattle go to the making of the material for one Zeppelin. Each of the eighteen balloons is fitted with a valve, and separated from those on each side of it by a funnel to carry off the explosive mixture of the hydrogen of the balloons, the oxygen of the balloons, the oxygen of the air, and the gases given off by the engines. When all five motors are working together—one contained in the forward car, one in each of the two side cars, and two in the rear car—the speed attained is sixty-eight miles per hour, but, as a rule, all the engines are not used at one time and the normal rate of flight is fifty to fifty-six miles per hour. The ordinary crew consists of twenty-two men, but during raids only eighteen are carried.

Two Splendid Things

One is plenty of open-air exercise.

If you can't get all of that you should, it's all the more important that you should have the *other* tried-and-true remedy for a torpid liver and bowels that don't act freely and naturally.

Take one pill every night; more only when you're sure it's necessary.

CARTER'S LITTLE LIVER PILLS

Genuine bears Signature
Brentwood

Colorless faces often show the absence of Iron in the blood.

Carter's Iron Pills will help this condition.

TORONTO METAL Co.

Dealers in all kinds of Metals, Scrap Iron, Bottles and rubbers. Also all kinds of Rags. Highest prices paid for Second-Hand Clothes and Furniture. Rags, 4 to 4 1-2c per lb. Rubbers, 7 1-2 and 8c per lb.—4

4 Lansdowne St., Peterboro
'Phone 653.

SECOND-HAND GOODS

Bought and Sold. Entire Household Furnishings valued, Bought and Sold. A postal card will advise us to call.

S. COHEN
189 Charlotte St. Phone 1369

LIVER TROUBLE and HEARTBURN

CURED BY

MILLBURN'S LAXA-LIVER PILLS

When the liver is torpid and inflamed it cannot furnish bile to the bowels, causing them to become bound and costive. The symptoms are a feeling of fullness or weight in the right side, and shooting pains in the same region, pains between the shoulders, yellowness of the skin and eyes, floating specks before the eyes, coated tongue, bad taste in the morning, heartburn, water brash, etc.

Milburn's Laxa-Liver Pills gently unlock the secretions, clear away all effete and waste matter from the system, and give tone and vitality to the whole intestinal track, and are by far the safest and quickest remedy for all diseases or disorders of the liver.

Mrs. A. Cummings, Manchester, Ont., writes: "I have used Milburn's Laxa-Liver Pills some time, and can faithfully recommend them to anyone suffering from heartburn and liver trouble. I tried a great many other remedies but they only relieved me for a time. I believe Laxa-Liver Pills to be a valuable remedy for all sufferers from liver troubles."

Milburn's Laxa-Liver Pills are 25c a vial at all dealers, or mailed direct on receipt of price by The T. Milburn Co., Limited, Toronto, Ont.

Fifteen Thousand Boys for Ontario Farms.

In 1916 and 1917 the Department of Education made regulations which permitted students to leave school in April, provided that their term's work was satisfactory, for the purpose of engaging in farm work. If they spent three months or more on a farm, they were given their school standing without passing the customary promotion examinations.

When the students had responded to the Government's appeal and had volunteered in thousands for the work which they realized to be of such importance, there remained the problem of putting each individual applicant for work in touch with a farmer who desired assistance. This was accomplished through the Ontario Government System of Public Employment Bureau in cases where the students were unable to make their own arrangements. A minimum wage of $15 per month was set, but the farmers soon realized the value of the students' labor, and offered as high as $35 per month. The average wage paid was $18.

It is expected that 15,000 boys between the ages of 14 and 19 will be available this spring for farm work in the province. The minimum wage this year will be $15 per month, with board. It is hoped that every farmer who can make use of the services of a High School boy will make early application through the District Representative in order that he may not be disappointed. There are over 150,000 farmers in Ontario, and only 15,000 boys to go round, so the wise farmer will be the one who speaks quickly.—Dr. W. A. Riddell, Ontario Labor Bureau.

Get a Spray Calendar.

This is the time of year when spraying must command the attention of the fruit grower. Everyone should procure from the Department of Agriculture, a spray calendar in which directions are given for the spraying of all kinds of fruit trees and the preparation of the various insecticides and fungicides.—Ontario Agricultural College Notes.

A Fire Clay Substitute.

A substitute for fire clay, patented in France, employs blue pottery clay, one part; common salt, one-half part; coal ashes, one-fourth part; fine sand, one-fourth part, and glass, one-eighth part. These ingredients are well ground together and are then mixed with water to the required consistency.

DR. DeVAN'S FRENCH PILLS A reliable Regulating Pill for Women. $5 a box or three for $10. Sold at all Drug Stores, or mailed to any address on receipt of price. THE SCORELL DRUG CO., St. Catharines, Ontario.

PHOSPHONOL FOR MEN. Restores Vim and Vitality for Nerve and Brain; increases "gray matter" in Tonic—will build you up, $5 a box, or two for $9, at drug stores, or by mail on receipt of price. THE SCORELL DRUG CO., St. Catharines, Ontario

Sold by all drug stores.

Children Cry for Fletcher's

CASTORIA

The Kind You Have Always Bought, and which has been in use for over thirty years, has borne the signature of Chas. H. Fletcher and has been made under his personal supervision since its infancy. Allow no one to deceive you in this. All Counterfeits, Imitations and "Just-as-good" are but Experiments that trifle with and endanger the health of Infants and Children—Experience against Experiment.

What is CASTORIA

Castoria is a harmless substitute for Castor Oil, Paregoric, Drops and Soothing Syrups. It is pleasant. It contains neither Opium, Morphine nor other narcotic substance. Its age is its guarantee. For more than thirty years it has been in constant use for the relief of Constipation, Flatulency, Wind Colic and Diarrhoea; allaying Feverishness arising therefrom, and by regulating the Stomach and Bowels, aids the assimilation of Food; giving healthy and natural sleep. The Children's Panacea—The Mother's Friend.

GENUINE CASTORIA ALWAYS
Bears the Signature of
Chas. H. Fletcher.

In Use For Over 30 Years
The Kind You Have Always Bought
THE CENTAUR COMPANY, NEW YORK CITY.

LIVE POULTRY WANTED

Highest Market Prices Paid for all good fat stock delivered here at the Storage as follows: Hens, Chickens, Turkeys Ducks, Geese.

WM. SCOTT & CO., Ltd.
Cold Storage - Peterborough

LUMBER

BUILDERS' MATERIALS of all kinds. Shingles, Scantlings, Joist and Bill Stuff, Mouldings, Casings, Base and all kinds of Finish, Boxes and Box Shooks, Slabs and Mill Wood.

Alf. McDonald Estate
POINT ST. CHARLES MILL

THERE'S NOTHING

More Impartial than Fire!

It comes to men in all conditions of life—it attacks every kind of building and burns all kinds of contents.

Water may stop its course at times, but only Fire Insurance will settle for the damage by both Fire and Water!

See us about your Fire Insurance without delay.

Davis-Thompson Company
LIMITED
Insurance and General Agency
PETERBOROUGH, ONTARIO
433 George Street. Phone 40

FOR SALE

LOTS

On The Late Senator Cox Homestead

Beautifully Situated

Apply---437 GEORGE ST.

OSTEOPATHY.

DR. ASA G. WALMSLEY—Osteopathic Physician. Office in Sun Life Building Corner of Hunter and Water streets Entrance, 134 Hunter street. 'Phones Office, 646; Residence, 609. Office hours 9 to 12 a.m., 2 to 4 p.m. Evenings by appointment.

MASSAGE.

MAY GRIERSON, MASSEUSE—Treatment of Muscular and Nervous disorders—5 Douro Street, Ashburnham. 'Phone 191.

MEDICAL.

DR. BUCHANAN, F.R.C.S., Edin., M.R.C. Eng., L.R.C.P., London—Eye, Ear, Nose and Throat Specialist. Hours: 9-11 a.m. 2-4 p.m. 7-8 p.m. 'Phone 419. Office, corner of Water and Murray streets.

DR. E. E. HARVEY, Silver Medalist University of Toronto Special attention to diseases of women and children. Office hours: 1.30 to 5 p.m., 7-8 p.m. 'Phone 238. Office 212 Brock street.

DR. C. F. ROSS, Ex-House Surgeon Grace Hospital, Toronto. Residence:—Keene, Ont. 6 mos-6

BARRISTERS AND SOLICITORS.

GORDON, WIDDIFIELD & O'BRIEN, Barristers, Solicitors, Notaries, Solicitors for the city of Peterborough.

F. EDMUND L. GOODWILL — Barrister, Solicitor, Notary Public, etc. Office 371 Water street. 'Phone 191. Successor to Roger, Bennet & Goodwill. Money to Loan at current rates upon easy terms

G. W. HATTON, County Crown Attorney Barrister, Solicitor. Trust funds to Loan at lowest current rates of interest on easy terms of repayment.

PECK, KERR & McELDERRY—Barristers, Solicitors, and Notaries. Office, 413 Water street, Peterborough. Money to Loan at lowest current rates of interest on easy terms of payment. B. A. Peck, F. D. Kerr, V. J. McElderry

O'CONNELL & CORKERY—Barristers, Solicitors and Notaries. Money to loan at lowest rates of interest. Daniel O'Connell, John E. Corkery, Hunter St. two doors west of the Post Office.

DUMBLE & JOHNSON—Barristers, Solicitors, etc. Office over Toronto Savings and Loan Company, 437 George street. D. W. Dumble, K. C. W. F. Johnston

A. B. DIXON—Barrister, Solicitor, etc. Offices: Corner Hunter and George Sts Entrance, next Madill's Drug Store.

E. G. GUISE-BAGLEY, M.A.M.E.—Barrister, Solicitor, Notary Public, (Successor to Ruddy & Burnham), 440 Water street, Peterborough Money to Loan. Specialist in Patents. 'Phone 64.

HALL & HALL—Barristers, Solicitors and Notaries Public. Hunter Street, Peterborough. Next to St. John's Church Money to loan at lowest rates of interest. E. H. D. Hall. Basil D. Hall

MOORE & WEARING—Barrister and Solicitors, 402 Water street (opposite Post Office). Money to Loan at lowest rates W. H. Moore, K. C., Joseph Wearing, M.A.

E. R. HALL—Barrister, Solicitor, etc. Peterborough, Ont. Office, corner Hunter and Water streets, over Canadian Bank of Commerce. Successors to Hall, Medd & Davidson. Trust funds to loan on easy terms of payment.

MONEY TO LOAN.

GORDON, WIDDIFIELD & O'BRIEN, Barristers, Solicitors, Notaries, Solicitors for the City of Peterborough.

ARCHITECTS.

W. H. BARRY, ARCHITECT
Plans prepared for Monumental, Commercial and Domestic Buildings. Office 477 1-2 Bolivar St.

W. BLACKWELL—Architect and Civil Engineer. Plans and estimates made for churches, public buildings and dwelling houses. Buildings heating and plumbing a specialty. Office, 372 Water Street, Peterborough.

EDWIN ELCOME
— TAXIDERMIST —
Heads, Animals, Birds, Fish, Etc., mounted artistically and permanently
HEADS OF DEER, MOOSE, AND CARIBOU OUR SPECIALTY
Heads, Animals, Birds, Fish, Artificial Eyes, Taxidermist Supplies, Bird and Flower Guide Books for sale
692 HARVEY STREET
PETERBOROUGH, ONTARIO

Egg-Producing
Hen Feed!
Feed your Fowl Ground Green Bone. We sell it.
Save your Wood Ashes, Bones, Iron, Copper and Brass for
Geo. Stevens
Phone 1389
P.O. Address: 364 Mark St
Peterborough, Ont.

Toronto Savings & Loan Company
437 George St., Peterborough
Paid Up Capital $1,000,000.00
Reserve Fund 1,000,000.00
Savings Department Deposits received of one Dollar and upwards. Interest (paid quarterly) accrues from date of deposit to date of withdrawal.
Every facility and convenience is afforded to Depositors.
Investment Department Debentures issued for sums of $100 and upwards for periods of 1 to 5 years, upon which special rates on interest are paid depending upon the term of investment.
Executors and Trustees are authorized by law to invest in the Debentures of this Institution.
Money to loan at lowest current rates of interest.
W. G. MORROW
Managing Director

OUR DAILY SHORT STORY

IT PAID AFTER ALL

By WILLIAM CHANDLER

Bob Sanford on his way from New York to Chicago arrived Saturday night at Buffalo and discovered to his dismay that he could go no farther till the next evening. Not only was he disappointed at having to wait in a strange town over Sunday, but horror stricken at remembering that he was short of cash, having provided just enough to take him to his journey's end. His hotel bill for one day would use up all he had, with none left for his sleeping berth to Chicago. His tickets were to that city.

Bob put up at a hotel and went to bed. In the morning he bethought himself as to how he should get away with the day and provide means for a sleeping berth for the balance of the trip, for he had no mind to sit up all night. Then suddenly he remembered that his chum, Tom Atkinson, was a Buffalo boy and his parents lived there. Tom's father had visited his son in Chicago, and Bob had been introduced to him. He might call on Mr. Atkinson, state his necessities and secure the loan of the few dollars needed.

Bob spent the morning reading the newspapers and the afternoon walking the streets. His train did not leave till 11 o'clock. After dark he plucked up courage to go to the Atkinsons for his loan. So after getting the address from a directory he turned his steps to the house. On his arrival he found the premises dimly lighted. He hesitated. He was tempted to give it up and sit up all night in a day car. But the prospect of a sleepless night urged him on, and he went up the steps and rang the bell. After waiting some time he saw the light in the hall turned higher; then a feminine voice asked who was there.

Bob was staggered. How could he explain who he was? He could not very well say that he was Tom Atkinson's friend and he had called to borrow a few dollars on the strength of that friendship. He said nothing, standing in the vestibule irresolute.

"Who's there?" asked the voice again in a more resolute tone.

Still Bob, not knowing what to say, said nothing. Then he thought he heard a light step within retreating, then returning. Suddenly the door was opened a few inches, and the muzzle of a pistol was poked through. Beyond he could distinguish the figure of a girl.

"If you think that I am alone," said a quavering voice, "you are mistaken. There are three men upstairs."

"I—I—have come to make a call on Mr. and Mrs. Atkinson. Do they live here?"

"Yes, they live here. They're out at church. They haven't got back yet. You can't come in."

"Certainly not if you don't wish it. May I leave a card?"

The girl made no reply to this. Bob held out a card and, poking it at the girl just below the pistol, said:

"I'm a friend of Tom Atkinson, in Chicago. Happening to be in Buffalo, I concluded to pay my respects to his parents."

"Oh, merciful goodness!" exclaimed the girl, withdrawing the weapon. "What have I done!"

"It doesn't matter," said Bob apologetically. "It's my fault anyway. I shouldn't have called so late."

"Are you Robert Sanford?"

"Yes."

"Oh, dear! Papa and mamma left me all alone, and I'm 'fraid of burglars. I've made a ninny of myself. Come in."

Bob entered, asking if the girl was Tom's sister, and she assured him that she was and had often heard Tom speak of his friend Mr. Sanford.

"Papa and mamma will be so complimented that you have called on them," said Miss Atkinson, "and will be delighted to see one of Tom's intimate friends. They will be home in a few minutes. The services are over at 9, and it takes them about fifteen minutes to come from the church. Here they are now."

Bob wished it had taken them longer to come, for Tom's sister was very pretty and he would have liked a longer sitting with her alone. The front door opened, and Mr. and Mrs. Atkinson, after leaving their wraps in the hall, entered.

"This is Tom's friend Mr. Sanford of Chicago," said Miss Atkinson.

"Well, upon my word!" exclaimed Mr. Atkinson. "Delighted to see you. I remember very well meeting you in Tom's rooms in Chicago."

"How nice of you to come and see us!" said Mrs. Atkinson. "I assure you we appreciate the attention."

Bob remained for an hour, during which the fond parents talked incessantly about their son, and Bob praised him to the skies. All the while he was trying to muster up courage to speak of the loan of $2 for a sleeping berth. But to tell Tom's parents in the presence of Tom's sister that he had called for that purpose was too much for him. So, saying that he must go for his train, he bade them all good by, and, followed by a shower of thanks for the attention he had shown them in calling, he took his departure.

The next evening he appeared at Tom Atkinson's and told the story.

"Well, I'll be jinged!" said Tom. "After facing death at the muzzle of a pistol you were obliged to sit up all night!"

"Yes," replied Bob, "but it was worth a night like that."

"What do you mean?"

Bob never explained till he became engaged to Miss Atkinson.

Engine Room Artificers wanted for the CANADIAN NAVAL SERVICE

Age limit 18-40.

Applicants must hold Marine Engineers Certificate or have had experience afloat or ashore. Pay $1.75 to $2.75 per day—free food and kit and $20.00 monthly separation under usual conditions. Vacancies also for

SHIP CARPENTERS

Wages $1.20 to $2.40 and separation. Some Seamen, Stokers, Stewards and Cooks can also find employment in the Canadian Naval Service.

Qualified men cannot find a better way to serve their country during the war. Apply 28

Naval Recruiting Officer
103 Bay Street, TORONTO, Ont.
or Naval Recruiting Secretary, 279 Wellington St., Ottawa.

THE POSSUM PARTY

By M. QUAD

[Copyright, 1915, by the McClure Newspaper Syndicate.]

Last month the following colored gentlemen and politicians met at Paradise hall in response to a circular letter from Brother Gardner:

Judge Persimmon Longbody of Tennessee, who held the office of constable once for thirty days and knows how good it is.

Colonel Cabiff Rocky of Kentucky, who sweeps out the postoffice in Louisville, but had far rather be postmaster.

Brassbound Johnson of Maryland, who has led his cohorts against many a melon patch and will again, by thunder!

Major Bloker of Ohio, who says that taking a chicken off the roost without a squawk is an art.

Several other delegates were to be on hand, but the constable rallied in force and drove them back.

Brother Gardner stated that the meeting was for the purpose of putting a presidential ticket in the field at an early date and the party would be called "the Possum party." The matter was thoroughly discussed and settled, and there was an adjournment to a later date.

There was a mighty gathering at Paradise hall Saturday evening, and, acting on the suggestion of Brother Gardner, about fifty members had brought their wives with them. It had been announced on the bulletin board that the Hon. Crabtree Jones of Alabama would deliver a political speech, and the audience was ready to give him an enthusiastic greeting. He appeared promptly at the hour named and was introduced by the president amid vociferous applause.

"Respectable fellow citizens," began the orator as he got his feet planted on the proper spot, "two weeks ago dar was a-bornin' in dis famous hall which has made talk fur 10,000,000 people. It was de bornin' of a new political party.

"My fr'en's, I had bin waitin' thirty y'ars fur de dawn of freedom. I hev bin waitin' thirty y'ars fur de birth of de Possum party.

"Freemen of free land, patriots who ar' takin' yo'r fust breath of liberty, I'm lookin' at dat stuff possum which we have adopted as our sacred emblem an' arter which we hev taken our name. [Typhoonic yells.] Dar has eber bin a bond of sympathy between de gull'l man an' de possum. Dey haven't had a show with de bes' game. Dey has had to keep still till folks looked upon 'em as dead. [Signs of groans and repressed agitation.] However, it's gwine to astonish a hull continent de way dat possum will let go an' drap down into de row an' demand an' fight for his sheer of de spiles. [Whirlwinds of applause, during which the stove fell over unheeded.]

"Yo' jest git out yo'r pencils an' figger a minit. Dere's ober 3,000,000 black men in dis kentry who am entitled to walk to de polls on 'leckshun day an' cast a vote. If dey but hang together yo' can't count 'em out nor keep 'em back. Dem 3,000,000 votes am gwine to be cast for principle, but doan' make no mistake 'bout principle. We used to think dat it meant votin' on sartin' lines an' dat George Washington, Abraham Lincoln, de constitushun of de United States an' seberal odder things was mixed up wid it, an' we walked up an' put in our votes as if each an' ebery one was gwine to save de kentry. But we l'arned it from de white man. [Cries of 'Yo' bet we hev!'] We hev l'arned dat he sots out on a political campaign wid a cartload of principles to gib away free gratis an' punctuate his speeches, but when de ballots am counted up he lays down his principles to pick up his office.

"We am gwine to take a flyleaf from de white man's book. We'll stick to principles, but we'll look out fur de spiles as well.

"My fr'en's, daylight has cum at last fur us. We's got our bundles packed an' hev started on de road. We's got headed right, an' we's only to keep on to find de bee tree an' be on hand when de honey am divided up. [Yells for honey.] Keep yo'r eye on de possum an' yo'r brains in yo'r heads an' yo'll win a victory dat Bunker Hill couldn't hold a candle to. [General hoarseness, but prodigious applause.] I want a word mo' befo' I close. Dis am to be a plain, airnest campaign on our part. We ain't gwine to say much, but what we do say will hit de barn doah like a load of buckshot. Doan' git de idea dat big words am gwine to help yo' win what belongs to yo'. Befo' dis meetin' opened tonight I heard Waydown Bebee observe dat de malignant innuendo of de torrid affinshun would enhance de ginerality of de pompposity. He probably meant well, an' mebbe his observation has helped us to git started, but I hope he won't do it ag'in. Doan' nobody do it. Dis am no dictionary campaign. [No, no!] It will be plain puddin' an' milk at home an' plain English when yo' am walkin' up and down wid a possum badge on yo'r breast an' a flag of liberty in yo'r hand. Nuffin' counts quicker nor harder dan to call a man a liar, an' de languidge am so simple dat a child kin understand it. I will now return yo' my thanks an' bow my gratitude fur de welcome handed out to me."

The orator sat down amid applause that broke windows and put out lights, and it was continued until the police came up the alley stairs and dropped three women and four men down upon the sand pile below. The Possum party may be said to have got hold of its nursing bottle with a good grip.

GAVE HER DELICATE CHILD VINOL

It Built Him Up and Made Him Strong

Newaygo, Mich.—"My little boy was in a delicate, weak, emaciated condition and had a cough so we had to keep him out of school for a year. Nothing seemed to help him until Vinol was recommended, and the change it made in him was remarkable. It has built him up and made him strong so his cough is almost entirely gone. We can not recommend Vinol too highly."—Mrs. E. N. Hanlon.

Mothers of weak, delicate, ailing children are asked to try this famous cod liver and iron tonic on our guarantee. Children love to take it.

McDermid and Jury, druggists; E. L. Payne, Peterborough. Also at the best druggists in all Ontario towns.

Slight Stroke Of Paralysis

Down Left Side—Stomach and Heart Affected—Case Baffled Doctors For Three Years

TRENTON, Ont., March 11.—A very interesting report has been received from Mrs. Pringle in regard to her recovery from partial paralysis. This was a most extreme case, for doctors had been trying for three years to find something which would restore the depleted nerve force.

One can scarcely imagine stronger evidence of the restorative influence of Dr. Chase's Nerve Food.

Mrs. C. Pringle, Queen street, Trenton, Ont., writes:

"About five years ago I was troubled with my stomach, there was a sort of paralyzed feeling across it and up my left side, and my heart seemed almost to stop beating. I called in the Doctor, and he thought it was symptoms of a stroke. My stomach kept getting worse. At times the pounding would be intense, almost unbearable, and I thought I would go wild. Sleep was out of the question. I tried different Doctors, giving each one a fair trial, and doctoring nearly three years. My case seemed to baffle them. It was a nervous breakdown caused by overwork and worry. During all this time I could not do any work, and my friends thought it was a matter of time, how long I would live. Some one advised me to try something to build up my system, and I tried different medicines. Finally I thought I would try Dr. Chase's Nerve Food, and see if they would do me any good. A famous Doctor sanctioned my using these pills, and told me they would be good for me. They seemed to be just what I required, as I soon saw an improvement. I took about fifteen boxes, and the results have been very gratifying. I am now enjoying splendid health, and able to do all my work, eating anything I wish, and can go to bed and get a good night's rest. I have recommended Dr. Chase's Nerve Food to many of my friends, who have also secured good results from this treatment."

Dr. Chase's Nerve Food, 50 cents a box, a full treatment of 6 boxes for $2.75, at all dealers, or Edmanson, Bates & Co., Limited, Toronto. Do not be talked into accepting a substitute. Imitations only disappoint.

STALLION Route Bills

Owners of Stallions

will find the Examiner Office specially well equipped for executing HORSE BILLS and ROUTE CARDS for any breed or style of horse.

The EXAMINER JOB and PRINTING PLANT is supplied with the necessary Cuts of HORSES, TYPE and MACHINERY for filling orders quickly and correctly.

Any assistance required in preparing Copy for Bills, Cards, Folders or Advertisements will be cheerfully given.

WRITE OR CALL

The Examiner
419 George Street Peterborough

Advance In The Price of The Weekly Examiner

On the First of July next, the Subscription Price of the "Weekly Examiner" will, in future, be at the following rates:

Year - $1.50 Six Months 75c

Three Months 40c

Payable in Advance

Outside of Canada, the yearly rate will be $2.00

In war or peace this is as low a price as a Weekly Newspaper of the size of the Examiner can be published for. The Examiner was established in August, 1856—sixty-two years ago and has been a staunch and faithful visitor to its Subscribers ever since.

Subscriptions will be received at the rate of **$1.00 up to May 1st,** Subscribers in arrears will be charged at the **$1.50** rate as has been the rate in the past.

Address all letters to the **"Examiner" Office, 419 George Street**

Owing to the continually increasing cost of paper, labor and material, the Weekly Examiner can no longer be published for $1.00. Nearly all other weekly papers of a similar size as The Examiner have already increased their rates.

Clean Up—Paint Up

Make your home speak the pride that is within you. Plant grass and flowers. Trim up the vines and shrubbery. Paint your house with

Lowe Brothers HIGH STANDARD LIQUID · PAINT

—the investment paint. It will make your home a better place to live in. The value of your property will be increased.

You will need fewer gallons of HIGH STANDARD than of ordinary paint—HIGH STANDARD goes so much farther. It will give your buildings complete weather protection. Let us show you color samples.

FOR SALE BY

The **F. R. J. MacPherson,** *Co., Ltd.*

2 Stores: 176-178 Simcoe Street

Telephone 386 (Both Phones)

710

Great Railroader Passed Away

ONE of the greatest figures in the Canadian railway world passed away on March 28th, at the age of eighty-seven, in the person of Sir Collingwood Schreiber. The death took place at his home, "Elmsleigh," in the city of Ottawa, where he had been ailing for some months.

For sixty years the late Sir Collingwood had been actively associated in the building and development of both publicly and privately owned railways in Canada. He had a tremendous share in the laying of transportation systems both east and west, and in the latter part of his career as Deputy Minister of Railways and Canals he helped to wisely administer lines directly under the Government, and subsequently superintended the construction of the Grand Trunk Pacific. For his splendid work in connection with the building of Government lines he was knighted in 1915.

Deceased was the son of Rev. Thomas and Mrs. Sarah Schreiber of Bradwell Lodge, Essex, England, where he was born Dec. 14, 1831, and was educated in England, where he was apprenticed to a surveyor, and learned the rudiments of the science of which he later became so leading an exponent in Canada. He married Caroline, daughter of the late Lt.-Col. A. H. MacLean of his Majesty's Forty-First Regiment, and his second wife was Julia Maude, daughter of the Hon. Mr. Justice Gwynne of the Supreme Court of Canada, whom he married in 1898.

When comparatively a young man, the late Sir Collingwood Schreiber came to Canada in the year 1852. At that time the railroads of the country were yet in their chrysalis, and there was only 2095 miles in operation. He first secured a position on the engineering staff of the Toronto and Hamilton Railway. As a builder of railroads he made good in this comparative small undertaking, and it proved a worthy start for the great railroad career that was his in later years. He stayed with this road until 1856. By that time he had become known as an efficient and capable engineer. He was taken into partnership in the engineering firm of Fleming, Ridout & Schreiber of Toronto, becoming associated with Sir Sandford Fleming, another great name to conjure with by his history of railroad development in Canada. He remained in practice until 1860, when he superintended the construction of the Northern Railway—now a part of the northern division of the Grand Trunk—until 1863. Then he was invited by the Nova Scotia Government to assist in the development of railways in the beautiful province of the east, where steam transportation was yet in its infancy. For four years he was engaged in the construction of the Pictou Railway, which was taken over by the Dominion Government after Confederation. He remained there until the work was completed in 1867, and then assisted in laying out the Temiscouata section of the Intercolonial Railway.

He built and became superintending engineer of the Eastern Extension Line, now part of the Intercolonial, and having played such a great part in the development of Government railways, he was appointed chief engineer and general manager of all Government railways in operation in 1873. His wonderful ability attracted the attention of those in charge of building the C.P.R., and seven years later Sir Collingwood Schreiber succeeded his old partner, Sir Sandford Fleming, as chief engineer of the great transcontinental line. He retained his position on the Government railways and on the C.P.R. up until 1892, when he was appointed chief engineer of the Department of Railways and Canals, and later he became Deputy Minister of this Department, and for thirteen years administered the railway and canal policy of the country as permanent head of the service.

In 1905 he became general consulting engineer to the Dominion Government and chief engineer of the western division of the National Transcontinental Railway. Since that time his chief work has been the inspection of the construction of the Grand Trunk Pacific on behalf of the people of the Dominion. Year by year since the road was begun he has made his annual trips of inspection; even when he had attained the age of 79 years he covered 500 miles on horseback in connection with the survey of the line. He was a big man physically and possessed a magnificent constitution. His faculties remained bright until the end, and he still retained an active interest in the great railroad policy of the Dominion.

Sir Collingwood was a deeply religious man and an earnest member of the Anglican Church.

FIGHTING THE U-BOATS.

British Hear Plain Facts About Shipbuilding.

The sensation of the hour in Great Britain has been the blunt statement by Mr. Barnes, Minister of Labor, as to the falling off in shipbuilding during the first two months of the present year. It came as a shock both to Parliament and the public after the encouragement they have had to believe we had got a real spring forward in boat construction to learn that the output in January and February was 50 per cent. below expectation. Not to leave any room for cheerfulness, Mr. Barnes carefully added the extraneous information that "America was also failing." Truth has many facets, and after the revulsion of this gloomy picture had been properly felt, Mr. Bonar Law offered a moderate corrective—on the following day. It seems that up to the end of 1917 the British were doing well, and Sir Eric Geddes was justified in his remark about the upward curve, though that general phrase got an exaggerated importance from our optimism. It has to be remembered also that the British have made a big diversion of workers for repairing services, and this increased restoration of craft to the mercantile marine has real benefit. Further, even on Mr. Barnes' own showing, the men are now pulling reasonably well. Indeed, he reckons that labor conditions at present are fairly satisfactory. The figures he gave referred to the ships being turned out, not to the operations now taking place. The British are apparently suffering from disturbance in the past rather than in the present. But the deficiency is matter of fact, and the call to fresh energy is real. Mr. Barnes did not speak solely on his own initiative. The Government had come to the conclusion it was best to tell the public that the situation was serious, and make direct appeal in these circumstances to the shipbuilders. Since then glowing cables from the United States convey that America's inability to work up to anticipations is fully appreciated there. The error of estimates appears to have been from too sanguine a view having been taken of the business of gearing up preparations. You cannot make multitudes of shipbuilders to move like regiments in a week or a month. Moreover, the economic manipulation of the mercantile marine by the Shipping Controller (Sir Joseph Maclay) has been so adroitly performed that, although the British are 20 per cent. down in shipping, decline in imports is only 2 per cent.

More Men Needed.

Premier Lloyd George, in an exceedingly outspoken speech to a deputation of the Miners' Federation the other day concerning the result of the miners' ballot on the combing-out of men for military service, declared that to avoid defeat in the field it is absolutely essential to have more men.

"I am utterly at a loss," he said, "to know where the men are to be found if first the engineers and then the miners say we will not find the men. Other trades will quickly take the same course. That would mean anarchy, not government.

"I have just had news that the Germans have attacked us on a front of nearly sixty miles with overwhelming forces. I am amazed that it should be considered debatable whether the miners and engineers are going to make their contribution to the defence of the country."

Premier Lloyd George declared it would be far better that the Government should go out of office than to have its decisions disobeyed, adding:

"If the sanction of the community is going to decide whether a law should be obeyed, then, believe me, you will have a condition of things where the people who will suffer most will not be the people at the top, who are generally able to take care of themselves, but the poor devils at the bottom. It has always been so in the history of the world.

"It is better to talk plainly, and I am speaking with a great deal of feeling, because I have just heard of this overwhelming attack brought about by the failure of the Russian democracy to have its orders obeyed.

"If the attack succeeds, the Germans might be at Calais, and the only answer we can give is a vote of the Miners' Confederation saying they are not prepared to fight. You cannot give that answer."

The executive of the Federation later passed a resolution advising the men not to resist the combing-out of fifty thousand men from the mines."

MORE V. C. HEROES.

Reasons For Several of the Recent Awards.

A supplement to the London Gazette contains the names of eight officers, one non-commissioned officer, and three men who have been awarded the Victoria Cross. Included in the list is the name of Second Lieut. Stanley Henry Parry Boughey, late Royal Scots Fusiliers, who receives the award for most conspicuous bravery displayed under the following circumstances: When the enemy in large number had managed to crawl up within 30 yards of our firing line, and with bombs and automatic rifles were keeping down the fire of our machine guns, he rushed forward alone with bombs right up to the enemy, doing great execution and causing the surrender of a party of 30. As he turned to go back for more bombs he was mortally wounded at the moment when the enemy were surrendering.

A second Scottish recipient is Lieut. (Acting Captain) George Henry Tatham Paton M.C. late Grenadier Guards. When a unit on his left was driven back, thus leaving his flank in the air and his company practically surrounded, he fearlessly exposed himself to readjust the line. He personally removed several wounded men, and was the last to leave the village. Later, when the enemy four times counter-attacked he sprang each time upon the parapet, deliberately risking his life, and being eventually mortally wounded, in order to stimulate his command.

Lieut. Paton was killed in the fighting near Cambrai in December last. He was the only son of Mr. George William Paton, formerly of Messrs. Koss, Corbett & Co., Greenock, and now managing director of Messrs. Bryant & May, Ltd., and chairman of the Match Control Board. The gallant officer was born at Innellan, Argyllshire, where his father was for some years the representative on the Argyllshire County Council for Innellan and Toward. In common with his father, Lieut. Paton took a very keen interest in Scottish charities. He is the first officer in the Grenadier Guards who has received the V.C. since the Crimean War, and only five V.C.'s have passed through the regiment since the honor was instituted.

The third Scottish V. C. is Lieut. Hugh Mackenzie, D.C.M., late Canadian M. G. Corps.

Seeing that all the officers and most of the non-commissioned officers of an infantry company had become casualties, and that the men were hesitating before a nest of enemy machine guns, which were causing them severe casualties, he handed over command of his guns to an N.C.O., rallied the infantry, organized an attack, and captured the strong point. Finding that the position was swept by machine gun fire from a "pill-box," Lieut. Mackenzie made a reconnaissance and detailed flanking and frontal attacking parties which captured the "pill-box," he himself being killed while leading the frontal attack.

Lieut. Hugh Mackenzie was a native of Inverness, but subsequently removed to Dundee, where his mother resides. He was a great athlete, and, devoting himself principally to wrestling, he won the North of Scotland championship. He emigrated to Canada some years ago, enlisted in the Princess Patricia Light Infantry in 1914, gained the D.C.M., and was given a commission last April. He paid a visit to Dundee in October last, and was killed the same month. He was 30 years of age.

Both Were Satisfied.

A Missouri livery stable keeper put his hand in a mule's mouth to see how many teeth the mule had. The mule closed his mouth to see how many fingers the man had, and the curiosity of both man and mule was satisfied.

Labatt's

All the Old Quality

WHAT beverage can you now get at any grocery or restaurant that comes nearest to the quality, flavor and tone of the Labatt's brew you have been using all your life?

Labatt's answer is that their **Old London Brew** is precisely the same in quality, flavor and tone as the Labatt brew you have always used.

Old London Brew

JOHN LABATT, Ltd., London, Ont. Brewing since 1832

World's Gold Production.

The production of gold has increased universally since the discovery of America. However, during the first three centuries subsequent to that event there was no appreciable increase in annual production. Prior to 1850 it was hardly more than $8,000,000 yearly.

The Outsider.

A good corsetiere can do so much with a fat woman that it sometimes seems too bad that the double chin does not come within the corset's sphere of influence.

Wm. LYTLE CARTAGE Co.

General Transport Business.
Let Us Handle Your Freight.
Household Goods Carefully Moved.

STORAGE

Clean, Dry, Safe—Large or Small Lots. On Railway Siding for Car Lots.

TELEPHONES:
Office—360. House—237. Night—257.

WHEN YOU WANT
COAL
CEMENT
Sewer Pipe
CONSULT
H. B. TAYLOR & SON
Cor. Aylmer & Wolfe
'Phone 209

Robert Hicks & Co
Limited

Screened COAL

General Office: Murray St
Branch Office: 264 Charlotte
Phones 48 and 477

HEAT PRODUCING
COAL
Use Our
PITTSTON COAL
It Makes Warm Friends
Terms Positively Cash
Weir & McCarthy
Coal and Wood Dealers
111 Hunter St., East City. 'Phone 96

"PAID IN BLOOD OF SONS."

(Montreal Herald.

Mr. James M. Beck, formerly Assistant Attorney-General of the United States, who is well known in Canada, caused a remarkable demonstration in Philadelphia a few days ago when he said that he believed the United States would cancel the $7,000,000,000 debt incurred by the Allies in connection with the war. "I believe our Government," he said, "will write across the paper on which the money was lent 'Receipted in full'. And, when they ask, 'Receipted in full—how?' our Government will answer, 'By the blood of your sons.'" The Philadelphia Ledger, in reporting this statement, delivered, by the way, on the floor of the Philadelphia Stock Exchange, in an address on behalf of the Liberty Loan, says:

"Cheers taking on the proportions of a mighty roar greeted the speaker's last exclamation. Many of the listeners were moved to the point of tears; strangers in the audience shook hands with each other; cries of 'Right! Right!' were heard. The applause lasted a minute.

"I would be ashamed of my country of the sums now advanced," Mr. Beck of the sums now advanced," Mr. Beck continued. "And, as I have said, my profound belief in the innate chivalry of the American character is such that I know this debt never will be mentioned in the way of repayment.

"And if it be a chivalrous thing for us to expunge this debt, the victory, when it is won, will bring us greater benefit, and, I must say in candor, a less deserved benefit than to any of the other Allies."

OPERATION FOR APPENDICITIS.

Mrs. J. A. Ballantyne, Sturgeon Falls, Ont., writes: "My husband was treated for appendicitis and the doctors ordered an operation. But he would not consent to an operation and began the use of Dr. Chase's Kidney-Liver Pills. Since doing so he has had no need of an operation or even of a doctor as the trouble has completely left him. I cannot find words to speak our gratitude for his cure."

Troubles of Periscopes.

It is related that the captain of a British trawler in the North Sea recently attacked the periscope of a U-boat with a shovel and did so much damage that the German had to submerge and travel off. The story recalls the exciting cruise of a British submarine up the Dardanelles at the time of the Gallipoli operations. In commencing its perilous journey, the vessel had to dive beneath nets and sea mines of all descriptions for a great distance before clear water was reached, and finally on venturing to rise to the surface, the commander found himself surrounded by a great number of small vessels, which fairly covered the water. He related at the time how some person in one of these boats leaned over the side and actually seized the periscope in his hands; but fortunately those hands did not hold a shovel, and the British boat was able to submerge and proceed unharmed on its daring mission, with results extremely disastrous to Turkish shipping.

Lavender and Mint.

The great secret of Surrey's lavender and mint lies in the soil—a light, friable, chalky soil, not often found in a climate congenial to both plants, yet essential to a perfect result. Each, in fact, may be grown with a certain measure of success on hill, in marshland, or meadow, for both are hardy, and, when well rooted, are nearly impervious to drought and frost.

A Japanese prefers hot water to cold for drinking.

A Costly Palace.

The people of Ontario are proud of the palatial Government House that they own in Toronto, but they are beginning to find it an expensive luxury. Government House cost the taxpayers of Ontario over $28,000 last year. This amount included, among other things, the wages of an engineer and three firemen, and the cost of 967 tons of coal for the furnaces it included the cost of bulbs, seeds and shrubs, and the wages of the head gardener and five assistants, and a few odds and ends, such as ink bottles, candlesticks, etc., which cost $84, and a pine cupboard and cloak-rack which cost $280. It did not, of course, include the Lieutenant-Governor's salary of $10,000, which is paid by the Dominion Government, nor did it include the cost of food or the wages of domestic servants, which are paid out of the Governor's private purse.

The 967 tons of coal required to feed what has been described as "the Ontario Government's white elephant," was considered an excessive amount by some persons who could not get any coal at all. The coal cost over $6,000. The sum of $2,000 odd was paid for a porter and charwomen, while nearly $700 was expended for gardeners' tools, bulbs, seeds, fertilizers, etc.

In addition to the $28,000 for running Government House, the sum of $2,050 was paid to the Lieutenant-Governor "for running his office in the Parliament Buildings," and that an additional $1,400 was paid in salary to his aide, Hon. Col. Alex Fraser, who also receives the salary of $2,500 as Provincial Archivist.

Had Bronchitis FOR THREE YEARS COULD GET NO RELIEF

Bronchitis is generally the result of a cold caused by exposure to wet and inclement weather. It begins with a tightness across the chest, difficulty in breathing, and a wheezing sound comes from the lungs. There is also a raising of phlegm from the lungs, especially in the morning. This is at first white, but later becomes of a greenish or yellowish color, and is occasionally streaked with blood.

On the first sign of bronchitis you should check it immediately by using Dr. Wood's Norway Pine Syrup, and thereby prevent it becoming chronic and perhaps turning into some more serious lung trouble.

Mr. Theodore P. Beers, Upper Main River, N.B., writes: "I was troubled with bronchitis for three years, and could get no relief. I was always worse when I got wet. I tried lots of different medicines, but none did me any good until a friend told me to try Dr. Wood's Norway Pine Syrup. I got three bottles and before I had them half used I was better.

"My mother is now using it for asthma. It is a great medicine and we never want to be without it."

Dr. Wood's Norway Pine Syrup is put up in a yellow wrapper; three pine trees the trade mark; price 25c. and 50c.; manufactured only by The T. Milburn Co., Limited, Toronto, Ont.

IF BACK HURTS BEGIN ON SALTS

Flush Your Kidneys Occasionally if You Eat Meat Regularly

No man or woman who eats meat regularly can make a mistake by flushing the kidneys occasionally, says a well-known authority. Meat forms uric acid which clogs the kidney pores so they sluggishly filter or strain only part of the waste and poisons from the blood, then you get sick. Nearly all rheumatism, headaches, liver trouble, nervousness, constipation, dizziness, sleeplessness, bladder disorders come from sluggish kidneys.

The moment you feel a dull ache in the kidneys or your back hurts, or if the urine is cloudy, offensive, full of sediment, irregular of passage or attended by a sensation of scalding, get about four ounces of Jad Salts from any reliable pharmacy and take a tablespoonful in a glass of water before breakfast for a few days and your kidneys will then act fine. This famous salts is made from the acid of grapes and lemon juice, combined with lithia and has been used for generations to flush clogged kidneys and stimulate them to activity, also to neutralize the acids in urine so it no longer causes irritation, thus ending bladder disorders.

Jad Salts is inexpensive and cannot injure; makes a delightful effervescent lithia-water drink which all regular meat eaters should take now and then to keep the kidneys clean and the blood pure, thereby avoiding serious kidney complications.

THE EXAMINER PATTERN SERVICE

LADY'S DRESS.

A very dignified style which is sure to please the matron is shown in No. 8762. It is what we call a composé dress, because it is made up of a combination of materials. The vest effect and the front panel, as well as the sleeves and collar, are made of taffeta silk, and the rest of the dress is made of either French serge or gabardine. The waist has two plaits over each shoulder, and the one next to the vest is carried down into the skirt. A very new idea is the standing, rolled collar which is attached to the vest. The skirt is a four piece model and it is gathered to the slightly raised waistline.

The lady's dress pattern No. 8762 is cut in five sizes—34 to 42 inches bust measure. Width at lower edge of skirt is 2 yards. As on the figure, the 36 inch size requires 3¾ yards 36 inch, 2⅞ yards 44 inch or 2¼ yards 54 inch material, with 1⅞ yards 36 inch silk and a leather belt.

8762

The Patterns Are Guaranteed to Give Excellent Satisfaction This Pattern Can Be Obtained From the Examiner Office on Payment of 15 Cents.

DR. YOUNG'S OFFICE HOURS. Graduate of London, Edinburgh and Glasgow. Special attention given to diseases of women and children. Also the heart and skin. Office hours: 2 p.m. to 4 p.m.; 6 p.m. to 8 p.m., and by appointment. 'Phone 547. Office, 366 Stewart street. 3d-56

The Evening Examiner

Pages 5-12

PETERBOROUGH, THURSDAY, MAY 2, 1918

NO INFANTRY ACTIONS ARE REPORTED ON THE WEST FRONT

The Introduction Of The Home Rule Bill Is Indefinite

GERMAN ATTACKS WERE BROKEN UP BY FRENCH FIRE

ORDER WILL BE OPPOSED

Germans Order the Cultivation of Large Estates Belonging to the Big Interests in Ukraine

KERENSKY HEARD FROM

Canadian Press:

ZURICH, May 2.— Gen. Von Eichhorn, commander of the German forces in Ukraine, according to a telegram from Kiev, has ordered the peasantry to return all property and effects taken from land holders and to begin as quickly as possible the cultivation of great estates. The order, which protects the interests of the land holders, who are mostly Poles and Russians, is opposed vigorously by the Ukrainian Rada, which has instructed the Minister of Agriculture to direct the peasanty to disregard the order.

PREMIER CAPTURED.

Special to The Examiner:

COPENHAGEN, May 2.— The Germans took eleven thousand prisoners in Helsingfors, according to despatches from the Finnish capital, and five thousand more in Viborg, including the Red Guard premier.

Viborg was bombarded for eleven hours and partially destroyed.

KERENSKY IS SAFE.

Special to The Examiner:

NEW YORK, May 2. — Alexander Kerensky, Russia's man of the hour at the dethronment of the Romanoffs, and who in turn was overthrown by the Bolsheviki, is safe and among friends, according to authoritative information received by the Russians here.

Vegetable Growers Hold Meeting in May's School House

Fifteen New Members Join the New Peterboro' Branch of Association — To Purchase Coal

The inaugural meeting of the Peterborough branch of the Vegetable Growers' Association of Ontario was held last evening in May's schoolhouse. Reeve F. Wilson, president of the Association, presided. During the evening Mr. Bruce Johnston of North Monaghan, was elected First Vice-President, and Mr. Arthur Holden, Second Vice President. Fifteen new members were also received into the newly-formed branch. The Association is open to all vegetable growers in the district, and is not confined to North Mongahan.

COAL SUPPLY.

The question of securing a supply of coal for the use of the members was discussed and President Wilson, who is Fuel Controller for the Township of North Monghan, assured the meeting that the prospects of securing several carloads of coal were very good. The Association is in a position to take at least three carloads, as soon as they can be secured.

It is not the object of the Association to fix the selling prices of the commodities which they produce, but the members plan to co-operate for buying purposes.

The members appointed a committee to meet the directors of the Peterborough Industrial Exhibition, with a view of having a special prize donated to the Association for the best exhibit of products.

BANDSMEN, ATTENTION

It has been decided to increase the present strength of the 57th Regt. Band from 30 men to 50, and with this object in view all bandsmen in the City are cordially invited to become members. Instruments provided and all the privileges of first-class quarters at the Armouries accorded new men as well as every assistance in securing positions. Rehearsals every Tuesday and Friday. Further particulars on application at the Conservatory of Music. m.th.s.-tf.

German Artillery Became Active This Morning On The Flanders Front

French Troops Made Several Successful Raids — Germans Are Eating Horseflesh.

A PRISONERS' LETTER

Canadian Press:

LONDON, May 2.—The German artillery became active this morning in the Villers-Bretonneux sector on the Amiens front and in the neighbourhood of Merris, on the Flanders front, it is announced officially.

THE STATEMENT READS:

The enemy's artillery developed considerable activity early this morning in the Villers-Bretonneux sector, and in the neighbourhood of Merris. Some activity was shown also during the night in the Arras, Lens and St. Venant sectors. No infantry action is reported.

FRENCH OFFICIAL.

PARIS, May 2.—A German attack last night on the Thennes sector failed, the French War Office announced this afternoon. French troops made raids on Lemonchel and west of Coucy Lechateau.

THE STATEMENT FOLLOWS:

North of the Avre a German attack on the French positions in the region of Thennes was broken up by French fire. Other German efforts north of Chavignon and north-west of Rheims, gained no greater success. The French carried out a number of raids, especially near Le Monchel, west of Coucy Lechateau and north of Ponta Mousson and brought back twenty prisoners. On the remainder of the front the night passed in quiet.

A SIGNIFICANT FACT.

LONDON, May 2.—(Via Reuter's).—The Daily Mail says the fact that Amiens and Ypres are still untaken after six weeks of unprecedented enemy effort, proves the ability of the Allies to hold the Germans until the American army, whose advent the enemy dread, can play its part.

EATING HORSES.

Special to The Examiner.

WITH THE FRENCH ARMIES IN THE FIELD, May 2.—Hundreds of horses killed by the French artillery are eaten by German soldiers, according to letters found on prisoners.

The Germans, unable to obtain other food because of the terrific, incessant bombardment, cut up dead horses on the battle field during the night for the day's meals. Here is a sample of one of these letters:

"We think we will capture Amiens soon. We have been outdoors fifteen days and are dead tired, starving. Neither food or ammunition is arriving, but they are always promised "to-morrow." I have only four cartridges left.

"There are more than 500 dead horses in our vicinity. During the night we carve off quarters for steaks. Our hunger hurts, but we cannot go to the village, where there is something to eat because it is bombarded too heavily."

Labour Protests That McIntyre Brothers Have City Contract

The Trades and Labour Council decided last night to ask the City Council to appoint a representative of unionized labour to the Public Library Board. It was stated that the representative who is at present accredited to labour interests is not a union man and for that reason is unsatisfactory to the Trades Council.

Mr. E. J. Quinn of the Carpenters was appointed Treasurer, succeeding Mr. Paul Walker, who has moved from Peterborough.

Following a report that McIntyre Brothers, both aldermen, have been given the contract for the stores in the Market Arcade, a resolution was passed protesting to the City Council that it is illegal for members of the Council to accept a contract from the city.

It was stated that the painters of the city are considering the formation of the union and that a definite move may be made in a short time.

WHAT MARRIED MEN MUST PAY ON THEIR INCOMES

Here's what married men with moderate incomes will be called upon to pay under the new law:

Salary	Tax
$1,500	Nil
1,800	Nil
2,000	Nil
2,100	$2.00
2,500	10.00
3,000	20.00
3,500	40.00
4,000	70.00

This is paid on present salaries. Supposing a man gets an increase next week, he would not be called upon to pay on this increase.

Women Will Run Street Cars

Toronto Will Witness Another Innovation Within the Next Two Months

MEN ARE SCARCE

Special to The Examiner:

TORONTO, May 2.— Women motormen and conductors will make their appearance on the cars of the Toronto Railway Company within two months, General Manager R. J. Fleming stated to-day.

"Personally I am against it, but we must be governed by circumstances," he said. "It is difficult to secure men and more of our employees are likely to be taken for military service. We cannot have our cars stand idle in the barns, for our first duty is to serve the dear public and we must look to the future."

"How many women will you use?" asked the reporter.

"We will train a few first, and gradually increase the number if it is found necessary." The women, he said, would be secured by advertising for them as has been the case for male employees. They will be put through the customary course of training and then take their places on the cars. The women will be paid the same wages now paid to the men. "Already we have had many applications for the positions," said Mr. Fleming.

NURSING SISTER BEATRICE BLEWETT.

Nursing Sister Beatrice Blewett, daughter of Mrs. Coleman Blewett, of Toronto, formerly of Peterborough, arrived in the city at noon to-day. She is accompanied by her mother, Mrs. Blewett, and sister, Mrs. "Bud" Fisher and son, of Montreal. Nursing Sister Blewett came over on a hospital ship, coming through on a hospital train to Toronto last Saturday. She has to report for duty on a hospital ship returning May 15th. She has been over since the summer of 1914, having served in England, France, Salonika, Isle of Lemnos and Alexandria.

Miss Blewett will visit her grandmother, Mrs. Blewett, and Miss McKibbon in Lakefield until Monday.

AMERICANS ATTACKED

Germans Were Repulsed With Heavy Losses—Americans Made a Valiant Defense

GERMAN RESERVES

(United Press.)

(By Henry Wood.)

WITH FRENCH ARMIES IN THE FIELD, May 2.— An American regiment, amalgamated with the French on the Amiens battle front, after being violently bombarded for two hours Tuesday night, was attacked by approximately three battalions of British infantry. The Americans, after a violent combat, repulsed the Germans, who left the field covered with dead. The Americans took five prisoners. The battle occurred south of Grivesnes between Cantigny and Fontaine-Sour-Montdidier. Despite serious losses the Americans made a valiant defence.

Capable of Duplicting.

Although Germany has engaged two and a half million men in the present offensive to date conservative calculations show that she is still capable of duplicating this offensive effort.

The Allies, however, with their new unity of command and superiority in fresh reserves, coupled with the inability of the Germans again to effect a surprise, hold the trump card.

Divisions Identified.

The fatal consumption of German effectives is indicated by the fact that while the enemy began on March 21 with half a million men at the front line, they have been obliged since to engage five times that number. The Allies have identified on the west front 206 divisions (2,472,000 men) out of the German's entire total of 242, including those on other fronts. To date the Germans have engaged 149 separate divisions in the present battles—many two or three times—making a total value of 186 divisions engaged. This leaves sixty unengaged, of which ten are Landstrum and Landweher, incapable of offensive work.

This prodigal use of effectives, together with Gen. Foch's conservative use of the Allied reserves, gives later more unengaged fresh divisions than the Germans.

German Losses.

The most conservative estimates of the German losses are 350,000. It is known, however, there are still 650,000 men in depots with which to replace these losses without even calling on the class of 1920 which ordinarily will not be mobilized until October.

Consequently Germany can still duplicate her offensive effort to date. But once her losses exceed the reserves she is without resource, while the daily arrival of British, American and Italian divisions is assuring the Allies an incontestable superiority and final victory.

LAKEFIELD NEWS

LAKEFIELD, May 2.—The boys of the A.Y.P.A. provided a pleasant little treat for the lady members on Tuesday evening, when they served ice cream and biscuits. Another feature of the evening was the presentation of two more pictures to add to the honour gallery of the society. Mr. Gordon Fairbairn presented a picture of himself and Mr. W. Hampton presented a portrait of himself and brother, Mr. Harry Hampton.

Funeral Wednesday.

The funeral took place at Lakefield on Wednesday afternoon of a former resident of the village, viz., Mrs. Gilroy. Mrs. Gilroy removed to Bobcaygeon some years ago, where she made her home with her daughter, Mrs. Gilbert Gordon. The funeral service was held in the Baptist church, of which the deceased lady was a faithful member.

BUTCHER'S NOTICE

The butchers of the city will close their stores on Thurs lay 12.30, Saturday nights 9.30. Other nights at 5. No 'phone orders taken after 7.30 on Saturday nights. 3d-101

IF TAKEN IN TIME.

Defective vision can sometimes be cured. Not all headaches are caused by defective vision. The eyes are responsible for a good many of the ailments of the system. If in doubt, see Dr. Lacey, 410 George street.

THE IRISH QUESTION

Andrew Bonar Law Intimates That the Introduction of the Home Rule Bill Has Been Deferred

BREAKERS AHEAD

(Canadian Press Despatch.)

LONDON, May 2.—Andrew Bonar Law, Chancellor of the Exchequer and Government spokesman declared in the House of Commons Wednesday that he could not say when an Irish Home Rule Bill would be introduced. This, according to some lobby correspondents of the morning newspapers, covers the fact that the introduction of the Bill has been deferred and the hope of its presentation next week has now been abandoned. The Daily News says the Government has met with serious difficulties in the Irish policy, and cannot find a successor to Baron Wilborne who has resigned the Lord Lieutenantship. The committee appointed to draft the Bill up to this time has settled virtually nothing except the preamble. Its deliberations, it is added, are held up on the issue of giving the veto to Ulster, and also in considering the past ministerial promises to Ulster.

The only way out of the difficulty is in the opinion of responsible labour members of the House of Commons, that the Government temporarily abandon both conscription and Home Rule. It is now improbable, adds the Daily News, that this course will be adopted in the near future.

Organized Opposition.

(Canadian Press Despatch.)

DUBLIN, May 2.—The Southern Unionist Committee to which Sir Edward Carson has written a letter saying the question of Home Rule should not be reopened in the present condition of Ireland, has organized a large body of Unionists outside Ulster in opposition to the compromise accepted by Unionists at their convention. Their adherents include land-owners, professional men and several ex-judges, but few business men. They number about 11,000 and may present a serious obstacle to the settlement of the Home Rule question.

Appointment Approved.

(Canadian Press Despatch.)

LONDON, May 2.—(via Reuters)—The Daily Chronicle's Dublin correspondfent says there is an almost increditable improvement in the feeling in Ireland in consequence of the appointment of Edward Shortt, M.P. for Newcastle on Tyne, as Chief Secretary for Ireland. He is not merely a Home-Ruler, but voted with the Nationalists against conscription for Ireland.

FIRST TRAINS OVER NEW CAMPBELLFORD BRIDGE THIS WEEK

The first trains passed over the new high-level bridge, over the Trent, at Campbellford, on Monday, and the work of removign the old bridge and its obstruction to navigation is well under way. This announcement means that vessels may now sail from Peterborough to the Bay of Quinte and Lake Ontario, and that the entire eastern section of the Canal is now open to navigation.

GRAIN FOR QUAKER OATS.

Five or six grain vessels have arrived at Midland with cargoes that are being rapidly transhipped and sent east. One boat carried five hundred thousand tons of wheat that is being hurried east for transportation to Europe. There are also four hundred cars of oats and barley at Port McNicholl for the Quaker Oats Company. Part of this supply has already reached Peterborough. The result of the new sailings on the upper lakes has created heavy traffic through Peterborough on both the G. T. R. and C. P. R., and this briskness will be indefinitely maintained.

WILL NOT PROHIBIT EXPORTS TO ENEMY COUNTRIES AFTER WAR.

Canadian Press:

LONDON, May 2.—The interim report of the committee on trade after the war, of which Baron Balfour of Burleigh is chair, says: "Any general prohibition of exports to present enemy countries after the war would be impracticable and inexpedient."

WHAT THE BACHELOR NOT IN KHAKI HAS TO PAY

Following is the schedule that a bachelor is called upon to pay under the new taxes:

Income	Tax
$1,000	Nil
1,100	$2.00
1,500	10.00
1,600	12.00
1,800	16.00
2,000	30.00
2,500	50.00
3,000	110.00

Huns' Peace Offensive Opens

Germany Opens "Whispering" Campaign With Rumours Involving Likelihood of Peace Proffers From Pope and Others

AN OLD GAME

Special to The Examiner:

(By Robt. J. Bender.)

WASHINGTON, May 2.—Germany's expected "peace offensive" against the Allied morale seems to have begun.

The sudden and widespread launching of rumours, printed reports and whispered confidences reaching Washington and involving the likelihood of peace proffers from the Pope, Emperor Charles of Austria, King Alfonso of Spain, and even the Kaiser, is merely Germany's same old game to slacken the fighting spirit of her enemies.

PETERBORO' BICYCLE MERCHANTS WILL TAKE PART IN BIG EVENT

National Bicycle Week Will Be Observed From May 4th to 11th

The greatest national bicycle convocation since the days when the wheel was king of the road, will take place during the week of May 4th to 11th.

It will be a national re-union of all the wheeling interests of the country, and every town and city will join in paying homage once more to the virtues of the little "iron horse."

All the bicycle dealers in Peterborough will participate, including Mr. C. R. Banks, Mr. H. T. Millard and Mr. T. H. Ashby.

The forthcoming is the Second National Bicycle Week. Last year it was celebrated in hundreds of towns in the United States by street parades, country runs, races and other contests. There was keen inter-city rivalry for the U. C. T. D.'s national prize for the finest and most enthusiastic demonstration, Toledo, Ohio, won the honours. This year a number of cities are out to get Toledo's scalp.

Bicycle merchants in every centre where wheels are sold have since last year formed local organizations and each one of these is co-operating with the Cycle Directorate to put the Annual National Bicycle Week, No. 2, over with brass band and red fire.

The Trade Directorate estimates that more than a million out of the four million bicycle riders in the United States and Canada will take part in tthe week's festivities.

The Directorate has set aside an appropriation of $80,000 to be spent in conjunction with special appropriations by bicycle merchants in making tthe loudest noise in the interest of wheeling heard since the bicycle was introduced to the public half a century ago.

LAVAL STUDENTS CHEER FOR THE KING.

Rush Off to Barracks When Told Their Exams Are Considered Over.

MONTREAL, May 1.—In the course of an address to-day before the law students of Laval University, who have passed their third year written examinations, Sir Horace Archambault, Chief Justice of the Court of Appeals, told the young men that, as they were anxious to get away to the front, and that a goodly number had gone already, the faculty would regard the oral examinations as having been passed. Sir Horace reminded the boys that the eyes of the world were on French Canada, and he was sure that no one would have reason to blush for any of the men he saw before him.

Cheers for the King and for Sir Horace were given with a will as the students marched off to the barracks.

ARMY TO BE INCREASED

House Military Committee of the United States Now Dealing With the Matter

APPROPRIATION BILL

Canadian Press:

WASHINGTON, May 2.—Accompanied by the Provost Marshal, General Crowder and General March, Acting Chief of the Staff, Secretary of War Baker appeared before the House Military Committee to-day, and presented the administration's plans for a greatly increased army.

The Army Appropriation Bill has been held by committee for months, awaiting the return of Secretary Baker from France, that appropriations might be made to accord with whatever recommendations he wished to make. The existing recommendations contemplate an army of 1,700,000 men, and whether this should be raised to three million or four million rests with the administration.

TO-DAY'S WAR SUMMARY

Canadian Press:

NEW YORK, May 2.—The Associated Press war summary to-day says:

The Germans are displaying increased activity on the Somme battle front and around the Montdidier salient to Noyan, probably in preparation for a renewal of their offensive in this area. Checked last week by the stiff British and Franco-American resistance to their attempt to push further towards Amiens, the enemy forces are now engaged in trying out various portions of the southern front in the apparent endeavour to find a weak spot. One such effort, directed against positions held by the American troops has already been chronicled in news despatches. The enemy found an unyielding barrier here and retired.

Last night there was a similar thrust at the French in the Thennes region, southwest of Hangard. The artillery promptly broke up this drive.

Sufficient Sugar For Canning

Householders Need Not Be Alarmed At New Order.

(Special to The Examiner.)

OTTAWA, May 2.—Housewives need not be alarmed as to the effect of the Food Board's new order regarding sugar upon the preserving and canning of fruit during the coming season. While the order states that no householder shall have on hand at one time more than fifteen days' normal supply, that normal supply varies and is much larger in the canning season than in winter months. "It was for this purpose among other things," declared a member of the Board to-day, "of conserving sugar for the preserving season that the order was promulgated. Fifteen days' supply in winter months is quite a different thing from fifteen days' supply in summer during the canning season."

HOUSE EXPECTS TO PROROGUE ABOUT THE MIDDLE OF MAY

Canadian Press.

OTTAWA, May 2.—It was intimated in the Committee of Elections this morning that the Opposition had arranged to facilitate the business so that the Commons will likely prorogue about May 15th.

PRICE OF MATCHES WILL INCREASE.

The new taxation means that the price of matches will increase at least 100 per cent. The box of five hundred now selling for 6 cents will cost the consumer at least 11 cents, on the basis of present price and new tax. To this there must be added the cost of the extra work involved in affixing the stamps, etc., which means more handling than at present.

THE DAILY EXAMINER
Helps its Advertisers to properly Display their Advertisements.

Evening Examiner

Phones—Editorial 1681, Business Office 1600
Private Branch Exchange to all Departments.

The Examiner is a member of the Audit Bureau of Circulations.
The Daily Examiner, published every tawful evening, Sundays and Holidays excepted, by The Peterborough Examiner Limited. Office 410 George Street.
The Weekly Examiner, published Thursday morning.
The subscription price of the Daily Examiner is $4.00 per annum; that of The Weekly, $1.00.

U. S. REPRESENTATIVES.
Chicago, Ill.—W. R. Stockwell, 429 Peoples' Gas Building.
New York.—Chas. B. Miller, 225 Fifth Avenue
Advertising rates on application.
R. M. Glover, Managing Director.

CIRCULATION RETURNS

Week Ending April 27th, 1918.

Monday	5,780	Thursday	5,850
Tuesday	5,800	Friday	5,725
Wednesday	5,725	Saturday	6,000

Total for week 34,580

DAILY AVERAGE 5813

Daily average for March, 1918 5725

The Daily Examiner is a member of the Audit Bureau of Circulations and all books and circulation records are audited by the Bureau's officials.

SWORN TO AND GUARANTEED

"Peterborough Presents Possibilities Unsurpassed."

THURSDAY, MAY 2ND, 1918.

A SPLENDID WORK.

Peterborough is to have an opportunity next week to assist the great work overseas of the Y.M.C.A. Military Department. It is scarcely necessary at this late stage in the war to dwell upon the nature of the work done by the Red Triangle among our soldiers at the front—every Canadian knows just what is being accomplished. It should only require a mention of the need of financial assistance to cause the people of Peterborough to contribute the $10,000 which has been estimated as their share of the $2,225,000 which it is hoped to raise in the Dominion. The scope of the work is constantly increasing, and the outlay has been enormously increased by the fact that during the recent German advance the Y.M.C.A. lost goods valued at $500,000. No fewer than 80 huts placed close behind the British lines were engulfed in the offensive of the enemy. As a result the annual appeal for assistance is this year more urgent than even, and the response from Peterborough should be ready and adequate.

COMMITTEE PROTESTS.

The Agricultural Committee of the House of Commons has practically resolved itself, according to despatches from Ottawa, into a committee of protest against the new manpower regulations insofar as they fail to continue the granting of exemptions to farmers and farmers' sons between the ages of 20 and 22 inclusive. The members take the view that before submitting measures directly affecting the agricultural interests, the Cabinet should consult the Agricultural Committee.

Incidentally the latter committee has collected some interesting statistics in regard to the amount of labour needed on the farms, and also in regard to the employment of labour in non-essential industries. According to figures received by the committee Nova Scotia will require for farm operations about 4,000 men, Manitoba 10,000, Alberta 6,000 to 7,000, Saskatchewan from 15,000 to 35,000, British Columbia 12,000, and Ontario 12,500, while Quebec, New Brunswick and Prince Edward reported conditions to be serious.

The committee showed their appreciation of the need of the hour by passing a resolution to urge the Minister of Militia not to call out any farmers until all other men of the class affected had been put into uniform.

THE PATRIOTIC FUND.

For some time there has been an agitation on the part of the Great War Veterans to have the Canadian Patriotic Fund taken over and administered by the government. Their opinion in this regard has been shared by many other people, and from the remarks of Sir Herbert Ames, M.P., Secretary of the Fund, in the House on Tuesday, there is an indication that before long this step will be carried out.

"In all probability," Sir Herbert remarked in the course of the Budget debate, "when Parliament meets again next year, we shall have to ask the government to come to our aid and take over the care of the soldiers' dependents."

The secretary of the Patriotic Fund pointed out that this would almost necessarily follow because the government had encroached very largely on the revenue sources of the fund. The imposition of heavy business and income taxes made it impossible for people to give as largely as formerly to Patriotic and Red Cross Funds.

FREE IMPLEMENTS.

Although it had been strongly urged by Hon. C. A. Dunning, director of food production as a most desirable step in the campign for greater food results from Canada, the abolition of duties on farm implements has been side-stepped by the government. It is hard to understand why this simple means of encouraging the farmers of Canada should be ignored. As Mr. A. R. MacMaster, M.P., pointed out in the Budget debate, the government has already admitted the principle of free farm implements by removing the duty from farm tractors selling at $1,400. Farmers should be given every aid that will tend to increase the crops of the Dominion. There is no question of the seriousness of the food situation, the man power on the farms is to be further depleted by the drastic changes in the Military Service Act, and there does not seem any logical reason in view of these conditions, why the farmers of Canada should have to continue to pay heavy custom duties upon impleme ts which they require. The Opposition in the House has done well to strongly press this question.

CROTHERS RAPPED.

The report from Ottawa that Hon. T. W. Crothers, Minister of Labour, is to be one of the Ministers to drop out of the cabinet in view of the expected shift in the personnel of the Ministry, will not cause any general regret in Canada. The Hon. Thomas has always been regarded as deadwood, and the recent developments in connection with the resignation of Mr. W. F. O'Connor, Cost of Living Commissioner, have not raised the St. Thomas man any higher in the estimation of the people.

Incidentally Mr. O'Connor in an address to the Toronto Press Club, has thrown some further light on the differences between himself and the Labour Minister. The ex-Commissioner frankly stated that he had come to the conclusion that he could no longer successfully carry on the work.

"On several occasions the Minister of Labour did directly require of me," said Mr. O'Connor "that I "should not publish this thing or that thing, and the answer I made to him was that I proposed to go right on publishing things that I should discover. Indeed, I gave him my answer in terms less formal than that."

The ex-Commissioner explained that "the machine which he had builded was absolutely impossible to operate with any interference from anybody outside whatever."

The public will be able to draw its own conclusions from Mr. O'Connor's references.

THE NEW BUDGET.

It is evident from an examination of the Dominion Budget that the Government has been anxious, as far as possible, to keep away from controversial subjects, and, as a result, the tariff changes are not extensive. The expected embargo on the importation of luxuries did not materialize, and a 10 per cent. tax on the selling price of automobiles, phonographs, phonograph records, jewellery and similar articles has been substituted.

The duties that will be most severely felt are those on tea and coffee, which have come to be regarded as necessities by most people. Almost every householder in Canada will feel the effect of these taxes, which comprise ten cents a pound on tea and five cents per pound on coffee and chicory, British preferential, and seven cents per pound, intermediate, and which will naturally fall heavily on the poorer people. It is expected that as a result of these increased taxes the consumers in Canada will contribute additional revenue of $4,000,000.

There is a heavy increase in the excise on tobacco, cigars and cigarettes manufactured from foreign leaf, and as a result the tobacco-user will find that the worship of my lady nicotine will prove a rather expensive luxury. The duties have been doubled in the case of tobacco and the total revenue from this source is expected to yield about $8,500,000. Every consumer will be affected by the new tax of one cent per hundred on matches which will realize revenue of $3,000,000.

The budget continues the business profits' tax of the past three years, with the alteration that it will now be applied to companies having an invested capital of $25,000 and upwards. The previous minimum was $50,000. It is proposed, in the case of the new companies, who will be affected by the change, to take 25 per cent. of the profits over ten per cent. of the invested capital.

Temperance drinks, which require malt, corn or rice in their manufacture will be taxed a custom duty of 40 per cent. instead of 25 per cent. Those who travel will find they have to pay more for sleeping car berths and for parlour car seats.

Many men, too, who were not affected by the income tax hitherto will find a difference since only single persons whose income is under $1,000, and married persons whose income is under $2000 will be exempt from the payment of the tax.

Canada is face to face with an expenditure of $980,000,000 in the current year. Of this gigantic amount $230,000,000 is required for ordinary purposes, $425,000,000 for war expenditures and $325,000,000, an advance to the British Government to finance Britain's purchases in Canada. The new taxes proposed will realize about $50,000,000, it is expected, while the total revenue is estimated at $270,000,000. To this may be added the unexpended portion of the Victory Loan—about $130,000,000—and advances from the Imperial Government of $300,000,000, leaving a deficit of $280,000,000, which must be raised by loans, in all probability, as intimated by Hon. A. K. MacLean, from the people of Canada. In touching upon this point the Acting Minister of Finance said: "If we are to continue our part in the war and maintain our overseas trade at its present dimensions the people of Canada must loan to the Government the money to accomplish that loan.

EDITORIAL NOTES.

It is said that the Kaiser was opposed to the present German drive on the west front. If the report is true, Wilhelm has more military genius than Hindenburg and Ludendorff, who are responsible for the offensive.

Paying attention to the business in hand the British forces in Mesopotamia are steadily cleaning up the Turks.

"If totally disabled—why the salary? If fit to hold the position—why the disability allowance?" That is the pertinent question a correspondent of the Toronto Star asks in referring to the case of Col. Labatt of the Board of Pension Commissioners.

Argentine's Most Interesting City.

Mendoza, which is some six hundred miles from Buenos Ayres, is one of the oldest cities in the Argentine, and certainly one of the most interesting. No situation could be more delightful. The city, which is built on a flat plain, lies directly at the foot of the Andes, and enjoys a superb view of its beautiful snow-covered heights. One Captain Castillo, says a writer in the March Wide World Magazine, founded the city as far back as 1559, but it was entirely destroyed by an earthquake in 1861. Ruins of some of its ancient churches still exist, and very pathetic to look at are these relics. Unfortunately for Mendoza, it is always subject to earthquakes, and these visitations, which generally come three or four times in the year, never fail to cause the inhabitants the greatest terror. Owing to its predisposition to the natural phenomena, the new city is built with houses of one story only. The earthquake which occurred on the Ash Wednesday of 1904 was particularly severe. The disaster happened after sunset, when the churches were filled with worshippers. Thirteen thousand persons perished, and out of the whole population only sixteen hundred escaped. The most horrible phase of the disaster was that whilst people were burning or suffocating under the ruins, a set of brigands plundered the place and robbed even the dying.

Slamming the Lounger.

Many a man's standing would be better if he didn't spend so much time sitting.

Compensation.

Providence has given us hope and sleep as a compensation for the many cares of life.

Methods Enough.

The Bank of England is said to have 22 different methods of detecting forged bank notes.

Worth While Quotation.

"It is not the work, but the worry, that makes the world grow old."

Daily Thought.

One no longer hears the old-time talk about "surplus women."

It is Easy To Talk Patriotism

Make a sacrifice of some of your much-loved Meat menus and eat more Fish, so that our fighting brethren can have the stronger foods.

We are making it easy for you to have a variety of FRESH CAUGHT LAKE AND SEA FISH every day of the week.

Early Strawberries
Rhubarb, Lettuce
Tomatoes, Green Onions
Cucumbers, Celery
Choice Potatoes

Pineapples, Grape Fruit, Bananas, Oranges, Lemons, Apples & Maple Syrup

Douros & Gettas
376 George St. Phones 18&19

THE LEVEL-HEADED business man economizes in many ways, but he never reduces his newspaper advertising when he needs new business

HELP WANTED—Female

WANTED—A GOOD GENERAL. APPLY 295 Aylmer St. 3d-103-1654

WANTED—WOMAN TO DO WASHING BY the day. Apply 560 Weller St. 3d-103-1662

WANTED—A COMPETENT MAID—APPLY at St. John's Rectory, between 10 and 12 a. m. 3d-101-1594

WANTED—BY BARRIE'S, LIMITED, FURriers, Peterborough, Girl Machine Operator; also one to learn. 3d-103

WANTED—MAID, FOR SMALL FAMILY. No washing. Apply Mrs. G. H. Thompson, 488 Hunter Street. 3d-103-1655

WANTED—A SMART YOUNG LADY WITH some office experience for book-keeping. Good position to right party. Apply 378 George Street. 3d-103-1622

WANTED — GOOD GENERAL SERVANT. Highest wages paid. For particulars apply to 813 Water Street or 'phone No. 5. 3d-101-1592

Judicial Sale of Property in the City of Peterborough

PURSUANT to order and judgment for sale made by the Supreme Court of Ontario, in the action of Ferguson vs. Ferguson, bearing date Monday, the 23rd day of April, A.D. 1917, there will be sold with the approbation of E. C. S Huycke, Esquire, Master of this Court at Peterborough, by W. J. Hancock, Auctioneer, at the Munro Hotel, corner of Hunter and Water streets, in the City of Peterborough, at the hour of two o'clock, in the afternoon, on Saturday, the Fourth day of May, 1918 the following lands and premises in two parcels.

1. In the City of Peterborough, in the County of Peterborough and Province of Ontario, being composed of parts of Lots Numbers Five and Six, North of Edinburgh street and west of George street, in the said City: Commencing at the intersection of the Westerly limit of the land of the Grand Trunk Railway Company with the Northern limit of Edinburgh Street, thence North-easterly along the Western limit of the land of the Grand Trunk Railway Company to the Northern limit of said Lot Number Five, thence Westerly along the Northern limits of said Lots Numbers Five and Six to the Western limit of said Lot Number Six; thence Southerly along the Western limit of said Lot Number Six to the Southern limit thereof; thence Easterly along the Southern limit of said Lot Number Six to the place of beginning.

The said parcel has a frontage of Fifty-three feet, more or less, and there is said to be on the property a two-storied house, (metal covered), also concrete stable and driving shed. This parcel will be sold free of dower and encumberances.

2. All the right, title and interest of the above named defendant in that portion of Lots Numbers Six and Seven, in the said City of Peterborough, South of Brock street and west of George street, more particularly described as follows: Commencing at a point in the Northern limit of said Lot Number Seven, where an iron post has been planted, at a distance Easterly Ninety-seven feet more or less, from the North-west angle of said Lot Number Seven, thence Easterly along the Northern limits of said Lots Seven and Six, Forty-six feet, six inches; thence South parallel with Aylmer Street, one hundred feet; thence West parallel with Brock Street forty-six feet, six inches; thence North in a direct line to the place of beginning; together with a right of way on and over a strip of land five feet, in width, and lying along the Eastern side of the lands described and subject to the right of way over the Easterly five feet of the land described, the said two strips of land, each five feet in width, forming the land to be used in common by the owners for the time being of the adjoining lands Upon the said Second Parcel of land there is said to be a red brick two-storied house or cottage and one rough cast cottage

The interest of the Defendant in this parcel will be sold, subject to registered Mortgage Eliza J. Leavis to Noel H. Laplante, for $950.00 and assignments thereof, but free of dower.

Both parcels will be offered for sale, subject to reserved, bid on each of the said parcels, which has been fixed by the said Master. Terms of sale: A deposit of $10.00 for every $100.00 of the purchase money, and the balance of purchase money into Court within thirty days from date of sale, without interest.

The vendor will only be required to furnish a Registrar's Abstract of Title and to produce such deeds, copies, thereof, or evidences of title as are in her possession. In all other respects the terms and conditions of sale will be the standing conditions of the Supreme Court of Ontario. Further particulars can be had from the undersigned, or from E. C. S. Huycke, Esquire, Local Master at Peterborough.

DATED at Peterborough, this 8th day of April, A.D. 1918.

PECK, KERR & McELDERRY,
Plaintiff's Solicitors,
416 Water Street, Peterborough.
W. J. HANCOCK,
Auctioneer.

4d-13-20-27-2

HELP WANTED—MALE

WANTED — SMART YOUNG MAN, CAPable of trimming windows and writing cards. Apply at once, 378 George Street. 3d-102-1625

WANTED—TWO CARPENTERS AND SIX laborers, at once. Apply to Colonial Hide Co., East End, Lansdowne St. 3d-101-1582

WANTED—BOY TO DO COLLECTing and answer telephone. Apply White Bros., 239 Charlotte Street. 3d-102-1633

WANTED—BOYS AND YOUNG MEN FOR Messenger and Junior Clerk work. A future assured for those making good. Apply in own handwriting, giving age, schooling, experience, etc. Box 1647, Examiner. 3d-103-1647

$20.00 WEEKLY, SHOWING SAMPLES for large Grocery Corporation, all goods sold at Factory prices to consumers, granulated sugar 5 1-2c. Pure lard, 5 pound pail $1.00, Sunlight, Gold or Surprise Soap 7 for 25c. Everything at cut rates. Men wanted everywhere. Sample case free.—The Consumers' Association, Windsor, Ontario. 1d-103-1648

WANTED

WANTED — COOK WANTS WORK IN first-class hotel. Furnish best of references. Apply Box 1650. 3d-103-1650

WANTED—ROOM AND BOARD FOR TWO young ladies; central location. Apply Box 1609, Examiner. 2d-102-1609

WANTED — FURNISHED ROOMS FOR light house-keeping, near Quaker Oats. Apply Box 1627, Examiner. 3d-1627-102

WANTED—A HOUSE TO RENT—GOOD, modern, seven or eight-roomed house, on west side. Apply Box 1571. 6d-99-1571

WANTED—TO RENT—SMALL FURNISHed house. State terms. Box 1599, Examiner. 3d-101-1599

WANTED—TO RENT—BY MIDDLE OF May or June, modern house, central or near car line, by couple with no children. Apply Examiner for address. 6d-101-1595

WANTED—SMALL POWER BENCH DRILL —half-inch capacity. Must be in good condition. Apply Examiner Office. dtf-81

WANTED—Experienced operators and labourers for six inch shell work. Apply Henry Hope & Sons. 3d 101

BOY WANTED
Apply 413 George Street
3d. 101

FOR SALE

FOR SALE—1 YACHT AND BOY'S BICYcle. Apply 554 Romaine St. 3d-103-1639

FOR SALE — COAL HEATER IN GOOD condition. Apply 526 Cedar St. 4d-102-1616

FOR SALE — TWO DURHAM COWS, freshened a month ago; also three Durham calves. Apply J. R. Sleeman, Peterborough R. R. No 5. 3d-103-1651

FOR SALE—PRIVATE SALE OF HOUSEhold furnishings. Apply 319 Simcoe St. 3d-103-1656

FOR SALE — CABINET PHONOGRAPH — worth $100; plays all records. No reasonable offer refused. Apply 689 Water street. 3d-103-1637

FOR SALE—BABY ARRIAGE, COST $40. Will sell for $15. Apply 586 Water St. 3d-101-1594

FOR SALE—AN "A. B." THREE BURNER gas stove, with oven in first-class condition. Apply 554 Sherbrooke Street. 3d-101-1588

FOR SALE—SETTING EGGS FROM FERris heavy laying strain, White Leghorns. 15 for $1.25, and some January prize winners, 15 for $2.00. Apply 45 Crescent Street. 28d-94-4w-1375

FOR SALE — ONE FIVE-PASSENGER overland touring car. Model 79. Electric light and starter. In good condition. Apply Gillespie's Garage, Telephone 950. 3d-103-1640

FOR SALE—SINGLE COMB SILVER CAMpine egg settings for sale. Prize winners, $3.00 per setting. Apply 563 Gilmour Street. 3d-101-1589

FOR SALE—NEARLY NEW EXCELSIOR Auto Cycle and Sidecar, in first-class condition. 3 speed model, complete with equipment, etc., or will exchange for Car. Apply after 5 o'clock, 525 Patterson Street. 3d-103-1649

BICYCLE FOR SALE—PRACTICALLY NEW. REASONABLE PRICE. APPLY AT 298 CHARLOTTE STREET. 2d-103

Apply:
D. J. Lundy

FARMS FOR SALE

95 Hunter Street,
Peterboro

They Have Come

Those handy saving stoves you have been looking for. Burns kerosene, gasoline, or distillate. The stove to buy if your room is limited. Equipped with powerful burners. No wicks, no odour. A hot fire in a jiffy.

Detroit Vapor Oil Stove

The F. R. J. MacPherson Company, Limited
2 Stores—176-8 Simcoe St.

FOR SALE
Ten Shares of Stock of the
PETERBORO MACHINE & LUBRICATING COMPANY
Offers for Said Shares will be received by
THE TORONTO GENERAL TRUSTS CORPORATION
83 Bay Street, Toronto

Peterborough's Real Estate Market

Everyone interested in Real Estate should read "The Daily Examiner" for Wanted and For Sale Ads. It will be found a profitable habit. There's a moral for buyers and sellers alike.

Before Buying or Renting Take a Good Look at These Houses

EXCELLENT BUYS.

$1,800—SEVEN ROOMED BRICK House; large garden with berry bushes etc., East City.

$2,900.00—SEVEN ROOMED BRICK HOUSE, complete plumbing. A snap for some one.

$1,600.00 — SEVEN-ROOMED BRICK HOUSE, north end; owner not living here. Wishes to SELL AT ONCE. Will let go very cheap for cash.

Two fully equipped cottages to rent, at Stoney Lake. Furnished, boats, etc.

H. J. McCannan
140 Simcoe
PHONES 749—772

FOR SALE

FOR SALE—MOVABLE HEN HOUSE, 11 laying hens and rooster. Apply 194 Clifton Street. 3d-102-1624

FOR SALE—GOOD BUILDING, SUITABLE for Garage. Apply 577 Chamberlain St. 3d-103-1638

FOR SALE—HOUSE, 389 QUEEN STREET. Apply to D. J. Lundy, 55 Hunter Street. dtf-53-319

FOR SALE—HOUSE, FOUR ROOMS AND summer kitchen on large lot; good water inside, young trees and small fruit; five minutes' from Henry Hope factory and car line. Cheap for cash or terms can be arranged.—Wallwork, Western Avenue. 28d-90-1195

FOR SALE—HOUSE, 122 GLADSTONE AVenue, corner Lock St. All conveniences. Apply 491 Cedar St. 6d-99-1544

FOR SALE—NEW SIX-ROOMED BRICK house, back kitchen, large pantry, garden, conveniences, complete bath, 1-2 minute from car line, 13 or 14 minutes from P. O. Handy to industries. Cheap. Owner leaving city. Terms can be arranged. Apply Box 1569 Examiner. 2d-103-1569

DESIRABLE PROPERTIES FOR SALE IN ORDER TO WIND UP AN ESTATE.

HOUSES LOCATED AT THE FOLLOWING ADDRESSES: 778 WATER STREET, 44 GEORGE STREET, 558 WELLER STREET, 471 BOLIVAR STREET, IMMEDIATE POSSESSION. IF INTERESTED, CALL AT THE OFFICE FOR PARTICULARS, AS INFORMATION CANNOT BE GIVEN OVER THE TELEPHONE. APPLY J. J. TURNER & SONS, LIMITED, 280 GEORGE STREET. 3d-103

$1,550.00—BUYS A SEVEN-ROOMED FRAME house with water and light, large barn, lot 46 x 130, close to Hamilton's, Green's, Bonner-Worth — $150.00 down; Balance, easy terms.

$3,600.00 — FOR SEVEN-ROOMED HOUSE, west side, 4 bedrooms; bath room, parlor, diningroom and kitchen, hardwood floors, front and back stairs, fine garden and elegantly located. This is a fine property. Possession any time. Grocery Business for sale.

Peterborough Realty Co.
124 Hunter St. Phone 242

TO RENT

TO RENT — APARTMENT ON GEORGE Street, furnished or unfurnished; all conveniences. Apply 208 McDonnel St. 3d-103-1641

TO RENT—HOUSE AND GARDEN, AT 444 Roger street. House all modern conveniences. Possession may be had at once. Apply on premises. 'Phone 515. 3d-102-1615

TO RENT—GARDEN LOT. GOOD SOIL. Cor. Lock and Princess Sts. Apply 163 Hunter Street. 3d-101-1606

TO RENT—TWO LARGE, UNFURNISHED rooms, conveniences. Apply 281 McDonnel St. 3d-102-1621

TO RENT—TWO OR THREE UNFURNISHed rooms. Apply 569 Patterson. 6d-98-1490

TO RENT — COMFORTABLE, MEDIUM-sized house, with the conveniences. North central; nice yard. Near to car line. Apply 185 Antrim. 6d-1618-102

TO RENT — FURNISHED ROOM, with or without board; central. Apply at 376 Stewart St. 3d-101-1608

TO LET—HOUSE ON DICKSON'S LANE, north of Downie street, with stable and hen-houses; good, hard water well. Apply 372 Burnham Street. 3d-101-1590

FOR RENT—NO. 387 WATER STREET, suitable for store or office, immediate possession. Apply 457 George street. dtf-95

TO RENT—TEN ROOMED HOUSE. VERY central, warm, large pantry and bath room; good cellar; garden; city water and well; every convenience. A most desirable house. Apply 678 George Street. 6d-101-1597

LOST

LOST—FRIDAY NIGHT AT SPRING FAIR a pink Hair Ribbon. Finder please leave at 214 Perry Street. 1d-103-1636

LOST — A GENTLEMAN'S GREY SILK Glove, somewhere down town or en route north. Finder please leave at Examiner Office. 3d-1626-102

LOST—ON PARNELL STREET, LOCKET and chain. Initials "K. P." Valued as a keepsake. Finder please leave at Examiner. 3d-1650-102

LOST — A GOLD BROOCH WITH AMEthyst centre, between Cemetery and Bethune street, by way of George and McDonnel Street. Finder please leave at Examiner. 3d-101-1601

LOST—BETWEEN IMMACULATE CONCEPtion Church and corner of Burnham and Hunter Streets, East City, a nurse's gold pin with "Ottawa General Hospital" engraved; also name on back. Finder please leave at Examiner Office or 33 Hunter Street. Reward offered. 3d-101-1598

BOARDERS WANTED

WANTED—TWO LADY BOARDERS. APply 193 Auburn Street. 3d-101-1605

Renew your Subscription

For Sale

A Good Corner Building Lot at a Low Price in a Growing Village South, Suitable For General Store.

T. WALKER & CO.
377 Park Street Phone 1002

I have a thoroughly modern brick house, 4 bedrooms, bath complete and furnace; oak floors; good garden; East City; four minutes from Quaker Oats Mill. Will sell at $2,650. A great snap. 'Phone if you need it.

I have also two brick houses, modern, except furnace; seven minutes from mill, at $2,000 each, and a partly modern house (lacks bath and furnace) on corner lot, ten minutes from Mill, at $1,450.

These properties are all in East City, but are $300 to $500 under West End values. If you want any one of them, come in.

W. C. AUSTIN & CO.
163 Hunter street. 'Phones 70 and 210.

HOUSES FOR SALE

622 George street—Modern, adjoining residence of V. Eastwood.
558 and 560 Water Street—Modern, except furnace.
310 Maitland Avenue—except furnace.
116 Gladstone Avenue—except furnace.
21 Park Street—convenient to factories and cars.
Also a square piano by Haines, N.Y., in A1 condition—a bargain.
All the above properties are convenient to street cars, are in good state of repair and will be sold on easy terms.—Apply

R. W. REID
560 WATER STREET

WE SELL THE EARTH

Have you got a house and lot or a farm or other real estate you want to sell? Then for quick sale have it listed with

M. H. Quinlan 372 Water St.

I have the customers. The property you wish to dispose of very probably is just what they require call in at 372 Water Street and have it listed with me. If there is no sale there is no expense.

M. H. QUINLAN
372 Water Street - Peterborough

PATENTS

GORDON, WIDDIFIELD & O'BRIEN, Barristers, Solicitors. Patent applications receive special attention. Office: Cor. George and Hunter streets.

PERSONAL

PRIVATE CLUB
MARRY RICH—HUNDREDS ARE ANXIOUS.
ENCLOSE STAMPED ADDRESSED ENVELOPE TO
E. P. ISHERWOOD,
ISHERWOOD P.O., ONT.

WANTED!

Plumbers
and
Steam-Fitters
APPLY
R. G. Sturgeon Co.
Charlotte Street
Plumbing & Heating Engineers

Model
ELECTRIC SHOE SHOP
166 SIMCOE STREET

Fashionable Footwear for Men, Women and children. Half soleing and repairing. I use Specially Tanned Oak Sole Leather, guaranteed to keep out water. Soles sewed by Hand. Neolin Soles and Rubber Heels put on.

Anniversary Opening of Heintzman Hall, Peterborough

EXTERIOR OF HEINTZMAN HALL

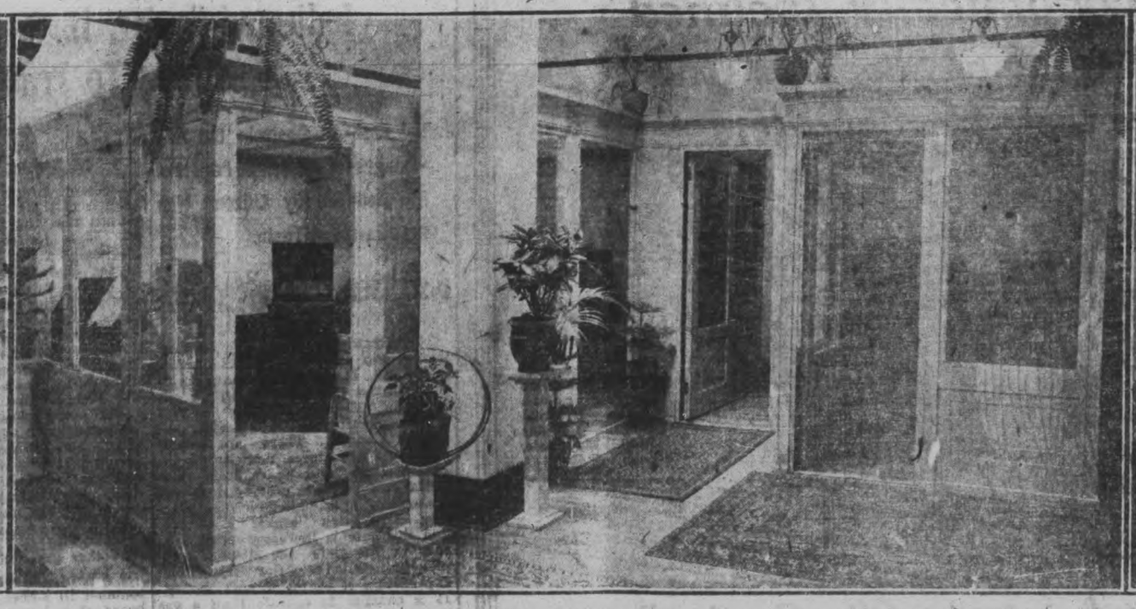

VICTROLA RECORD SOUND PROOF DEMONSTRATING PARLORS

INTERIOR OF HEINTZMAN HALL

PUBLIC INVITATION

A Cordial Invitation is extended to the Public to be present at the First Anniversary of the Opening of Heintzman Hall, Peterborough, Royal Bank Buildings, Corner George and Hunter Streets, on

Saturday, May 4th, Afternoon and Evening

Receptions from 2.00 to 5 p.m. and from 7 to 10 p.m.

The Handsome Musical Warerooms will be in May attire, accentuated by special interior decorations of an appropriate character and in harmonizing consonance with the light, color and airiness of the Hall. A First-Class Six Piece Orchestra has been engaged for both Afternoon and Evening

Floral Souvenirs for the Ladies---Roses and Carnations

The Four Handsome Victrola Sound-Proof Demonstrating Cabinet Rooms, the finest in Canada outside of Montreal and Toronto, and the Unique Grand Piano Exhibit will also be worthy of a Special Visit.

Ye Olde Firme **HEINTZMAN & CO., LTD.** *Peterboro, Ont.*

Royal Bank Building, Cor. George and Hunter Streets *"MEET ME AT HEINTZMAN HALL"* *B. H. Britton, Manager*

WHAT OTHER EDITORS SAY

THE FATAL BRUTALITY.

(Chicago News.)

Germany might have got away with the swag if it had not awakened civilization when it stepped on Belgium.

MORE ARISTOCRACY.

(Kansas City Star.)

The Kaiser isn't so many. The National Ancient Free and Accepted Councillors and Princesses of Joshua of the World, was lately incorporated at Little Rock, Ark.

ANOTHER ASSAULT ON GERMANY.

(Toronto Mail and Empire.)

Holland had better get her alibi ready, for it looks as though she were about to be accused of having started this war.

STILL RELYING ON FRIGHTFULNESS.

(Buffalo Express.)

It may well turn out that the next great German drive is to be directed against the neutral Dutch, for no other purpose than the hope of horrifying the world into surrendering to the authors of these crimes.

OBSERVE THESE NAMES.

(New York Sun.)

One John Dowling has been arrested on complaint of Miss Anna Zelick Miss Elizabeth Schmaltz and Joseph Volmut, charged with tearing a British flag from the Shakespeare statue in Central Park. It was Mr. Shakespeare who asked, "What's in a name?"

LOYAL IRISHMEN.

(Hamilton Herald.)

At a recent meeting of the Irish Fellowship Club in Chicago, two of the speakers said things which one would like to see printed in Irish newspapers at this time. Quin O'Brien said: "I am the son of a Fenian, a man who left Ireland because of persecution and famine; but if it were necessary to win this war that Ireland should be sunk in the sea alongside the Lusitania, then I would say, 'Sink Ireland.'" And James G. Condon said: "This message should go to the people of Ireland. 'Remember that America, your friend, is fighting for her liberty, and if you harass one of her allies you are not answering the true call of democracy, but are fighting to encumber the liberty and progress of the world.'"

THE KAISER'S CRIMES.

New York "Herald".

"What have I not done to preserve the world from these horrors" — The Kaiser.

The sum of what the Kaiser "has not done to preserve the world from these horrors" is exceeded only by what he has done to bring these horrors upon the world. The measure of his offending is beyond human reckoning. Upon him, and him alone rests the responsibility—first, for the war he willed; second, for the savage barabarism with which those who do his biding have waged it.

CONSIDER THE FACTS.

(London Advertiser.)

There is a natural hesitancy to criticize the government in an hour of crisis, when the demand for fighting men becomes stronger than ever before. At the same time the prospect of world famine, a famine in food twenty times more serious than the famine in coal last winter, is just around the corner. It is well to consider the facts rather than to be stampeded.

THE HOEANDSHOVEL LINE.

(Rochester Post-Express)

Join the Hoeandshovel line and help make it hot for the Hohenzollerns.

FEEDING OUR ALLIES.

(Hamilton Spectator.)

Millions of whitefish, herring and trout fry have been placed in Lake Erie this year by the beneficent Ontario government. United States border cities should feel duly grateful for mighty little of the product is likely to reach Canadian consumers.

SOUNDS FISHY.

(Montreal Herald.)

We do like the naivete of that Berlin despatch which describes a captured English captain of marines as having the Kaiser tell that the British navy did, and all it had hoped to do at Zeebrugge, and telling him how our times previously surprise attacks had failed because of the vigilance of the German out-post boats. How this story appeals to anybody who ever knew a British captain of marines!

GROW YOUR OWN.

(Kingston Whig.)

Every pound of potatoes, beans, peas, cabbage, parsnip and other vegetables grown in a home garden this year, will release exportable foods needed for the people of Europe. Help win the war by growing your own vegetables.

SENSELESS LAVISHNESS.

(Belleville Ontario)

There has been a great deal of senseless lavishness in Canadian life and people have been taking expensive ways because they were too thoughtless or perhaps too lay to order their lives systematically. War is likely to pinch sense into us along a good many lines. There is plenty of room for it in our attitude toward retail purchasing and toward public utilities.

JUST LIKE ADAM.

(Kingston Standard.)

Always put the blame on the woman. Adam did. Now the Austrian Emperor has ordered his mother-in-law out of the house for writing letters which he wrote!

A SAD TRAGEDY.

It often happens—your sore corn is stepped on. Why not use "Putnam's Corn Extractor." It cures in one day. Absolutely no pain with "Putnam's." Use no other. 25c at all dealers.

LAKEFIELD PERSONALS

LAKEFIELD, May 2.—Mr. Victor Shewen of Mt. Julian was in the Village to-day.

Mr. W. Thompson and Miss Bessie Thompson of Mt. Julian motored to Lakefield to-day with their new Chevrolet car.

Mr. Theodore Crawford is spending a few days in Toronto, where he was again called by the illness of his mother.

Miss Lottie Taylor left this morning for Toronto.

Mr. W. Sherin and Miss Dorothy Sherin have returned home after a pleasant visit in Toronto.

Miss McCauley of Peterborough was in the village to-day.

Miss Coughlin of Peterborough spent Wednesday in the Village.

Master Kenneth and Rackham Hamilton of the "Grove" school left for Peterborough on Wednesday to visit their parents.

Mr. and Mrs. W. M. Graham motored to Mr. Julian on Tuesday, and spent a couple of hours at Viamede. They report everything looking well.

Mr. Geo. Chilcote is visiting at Mr. R. H. Alford's home.

Mr. Fred Moon has returned from Toronto, where he has been spending the past three weeks.

Miss Smith has returned from Peterborough, where she spent the winter months.

The many friends of Miss E. Hunter regret her serious illness. Miss Hunter is at present at the home of her brother, Mr. Sidney Hunter.

GOOD BLOOD

"Blood will tell." Blotches and blemishes, like murder, will out, unless the blood is kept pure. Its purity is restored and protected by the faithful use of

BEECHAM'S PILLS

Worth a Guinea a Box

Directions of Special Value to Women are with Every Box

Sold everywhere. In boxes, 25 cents.

Sunday School Lesson Questions

May 5, 1918.

Jesus sets new standards of living. (May be used with temperance application.) Mark 10:1-31.

Golden Text: Seek ye first his kingdom and his righteousness; and all these things shall be added unto you. Matt. 6:33.

1. Verses 1-12. Under modern conditions, why would you say or not, that Jesus would be in favor of a divorce if it could be shown that the parties were not married in heaven, i.e., were not one flesh, but the contrary?

2. Verses 13-16. Why did the disciples rebuke those who brought their children to Jesus?

3. What is the gravity of the offence not to bring the children to Jesus?

4. Verses 13-16. Why are children just as able to love Jesus as adults?

5. What can we do more than we are doing to bring the children to Jesus?

6. Verse 17. What is Jesus' answer to-day to those who want to be saved?

7. Verse 18. How do you explain Jesus' answer to this question; did he mean that he was not good?

8. Verse 18. Would you say or not and why that Jesus as a man was as good as God; and did he claim to be?

9. Verse 19. What reason is there to believe that Jesus meant that a man can be saved by good works?

10. Verse 20. If it were possible for a man to keep all of God's commandments, and he did so, why should he need a Saviour?

11. Verses 21, 22. Why should we believe or not that God loves all those who are morally good, with the love of approbation, whether or not they have been born again?

12. Why did Jesus require this young man to sell all his possessions?

13. Why is it that so many rich men who are such good judges of value, barter their eternal happiness for earthly riches? (This is one of the questions which may be answered in writing my members of the club.)

14. Verse 23. Why is it any harder for a rich man to be saved than a poor man?

15. Verse 24. Where do you draw the line between a "rich man," and an unrighteous dependence upon money?

16. Verses 25-27. Why is it impossible for a rich man to be saved as a rich man?

17. What is the general effect of rich church members upon the spirituality of the church?

18. Verse 28. What is implied to-day in saying we have left all to follow Jesus?

19. Verse 28. Why is it impossible for any person to be saved without giving up everything to God?

20. Verses 29, 30. What, according to Jesus, are the earthly rewards of consecrating all we have to God?

21. Take a hundred names alphabetically from the directory of true Christian men, and a hundred names of worldly men, and say which lot are the better off in this world's goods?

22. Verse 31. What class of men will be the first in heaven?

Lesson for Sunday, May 12. Jesus faces the Cross. Mark 10:32-52.

"OH, BOY!"

Now, All Together for the Big Bicycle Week

Saturday, May 4 to 11

C. R. BANKS

Will put on an attractive Exhibition during bicycle week of the newest High Grade Models of

CLEVELAND BICYCLES

This smooth-running Bicycle will open your eyes as to how enjoyable Bicycle riding can be. Always Ride a CLEVELAND.

Ladies now greatly favor the gentle out-of-doors exercise of a Cleveland.

There is nothing so good for the inside of a man as to be outside on a Cleveland.

Better to pay the price of a good Bicycle than the Penalty of a Poor one.

If You Are Economically Inclined

Join the Happy Throng of Shoppers who Make this Store their Headquarters

Every Day House Dresses 1.39

Serviceable every day dresses of stripe percale, smart styles. Good full sizes. May Sale, each— **$1.39**

$4.50 Bed Spreads $3.48

Extra large double bed size. Nice honey comb weave. A real bargain. Regular $4.50. May Sale, each. **$3.48**

May Sale Specials for Friday & Saturday Offer Genuine Bargains

Season's Smartest Fabric

Palm Beach Wash Suiting, reg. 75c. On Sale 47c yard

Palm Beach Wash Suitings—One of the smartest and newest wash fabrics. Soft quality. Lustrous finish, full 36 inches wide. Colors of navy, maize, rose, pink , mauve, green and sand. Regular 75c. May Sale..... Bargain, yard **47c**

For the School Girl

$2.50 Wash Dresses $1.50

A special purchase of Samples from one of the best Canadian makers. Children's Wash Dresses, in good wearing ginghams, in all the new stripe and check designs and combination colorings. Sizes to fit ages 6 to 12 years. Many styles to choose from. Regular $2.00 and $2.50 dresses. May Sale,..... each **$1.50**

Save On This!

75c Natural Shantung Silk. May Sale 49c yard

An extra even finish, free from flaws. A rich pure silk that will wash perfectly and retain a highly lustrous silk finish, 33 inches wide. Natural shade only. Regular 75c. While it lasts, May Sale..... yard **49c**

Opaque Window Shades 94c

Heavy opaque window shades, with 3 different designs in insertion trimming. Size 37 in. x 6 ft. Regular, each $1.25 and $1.50..... May Sale Price, each..... **94c**

29c Curtain Nets, 19c yard.

An extra Special Bargain for Friday and Saturday. Nice new Curtain Nets, in a good range of designs, in white and ecru shades. 36 inches wide. Our regular 29c Curtain Nets..... May Sale, yard **19c**

Ivory Habutai Silk Blouses $2.00 each

We are placing on Sale in the Blouse Department 100 Ivory Habutai Silk Blouses. They come in smart tailored styles and will wash and wear perfectly. Do not miss this opportunity to secure a serviceable silk blouse. May Sale,..... each **$2.00**

$2.00 Coutil Corsets $1.39

A special line at a very special price—Women's New Model Corsets. Cut from firm white coutil, in a most comfortable style, four elastic suspenders, lace trimmed. Regular $2.00. May Sale, pair **$1.39**

TOWELS TOWELS

May Sale Bargains

35c White Bath Towels 23c each

Good strong durable bath towels, white only. Good liberal size, heavy white nap, fringed ends. Our regular 35c towel. May Sale Bargain ..... each **23c**

35c Tea Towels 23c

Heavy Union Tea Towels—generous size—stripe designs. Good drying quality. Cannot be duplicated at present selling price. Regular 35c. May Sale Bargain **23c**

90c White Bath Towels 63c each

Very Special Bargain, large size white Bath Towels. White only. Good absorbent quality, heavy close nap, nicely hemstitched. Buy now and save. Regular 90c. May Sale..... Bargain **63c**

Balbriggan Underwear 98c

For those who like Balbriggan U derwear. Here is a splendid Bargain—fine soft Balbriggan, vests and drawers to match, vests have low neck and no sleeves. Drawers ankle and knee length. Regular $1.50. Some are slightly soiled..... May Sale, garment **98c**

50c Brass Curtain Rods 25c ea

Brass Curtain Rods, with ends and brackets complete, ¾-inch size and 4 ft. long. Regular, each 50c. Half price for quick disposal..... May Sale Price, each..... **25c**

The Nicest of Silk Stockings at $1.00 pair

Women's Silk Stockings, fashioned leg, seamless, spliced heels and toes. Black, white and all the fashionable shades, finished with deep lisle garter welt. An uncomparable value. May Sale..... pair **$1.00**

$2.69 Carpet Sweeper $1.98

A strong easy running sweeper that will clean your rugs perfectly. Completely constructed in every particular. Regular, each $2.69. May Sale Price, each **$1.98**

75c Window Shades 49c each

Durable window shades in colors of cream, green and white. Size 37 ins. x 6 ft .. Regular, each 75c. May Sale.... Price, each,... ..... **49c**

CHANGE IN STORE HOURS

During the Months of May, June, July and August—This Store will open at 8:15 a.m., and close at 5 p.m.—excepting Saturday.

RICHARD HALL & SON LIMITED

Cocoa Door Mats $1.19

Heavy quality with high firm brush that will clean the shoes perfectly. Size 14 x 23 inches. May Sale Price each **$1.19**

Economy Of Electric Ranges Indicated By Mr. H. O. Fisk In Address To Trades Council

Initial Cost An Obstacle But Advantages for Household Purposes Are Sounded By Citizens Who Have Installed Them.

DISCUSSED ELECTRIC TOPICS

The advantages of cooking by electricity, was one of the topics discussed by Mr. H. O. Fisk, manager of the Utilities Commission, in an address on "Electric Heating" at last night's meeting of the Trades and Labour Council. There are several dozen electric stoves now in use in Peterborough, and apart from their initial cost they are proving decidedly economical and altogether satisfactory. An electric "cooker" costs $75, and this sum is increased to $125 or $150 by the time the stove is completely installed. After this initial expenditure it begins to save money. It is cheaper to operate than a gas range, Mr. Fisk said; is odorless, and is absolutely safe. It costs the same as gas at 60c a thousand feet, and the price of gas to local consumers is $1.40. Hence the cost of operating an electric range is more than twice as cheap as a gas range. A further economy is obtained in the retention of heat in the oven, after the current has been turned off. The oven is enclosed in non-conducting material which prevents the heat from escaping. Mr. Fisk said that heat remains in the oven of an electric range for more than an hour after the power has been cut off. For example, the temperature in the oven may be raised to 400 or 350 degrees, leaving the current on for about twenty minutes. It is then shut off, but the cooking continues for another hour or an hour and one-half, by reason of the fact that practically none of the heat generated had escaped. By this means, one woman had first cooked a roast of pork, then baked a pie, and finally heated a pan of water for dish washing.

SLOWER FOR BOILING.

Mr. Fisk stated that while a gas flame would more quickly boil water, for general cooking purposes electricity is proving the more economical. There are 2,000 of these ranges in use in London, Ont., but no effort has been made to push their sale here on account of unsettled conditions. The Commission is content to meet the present demand. There is more than sufficient power available, and the Government has in view a direct transmission line to Peterboro from Healey's Falls. The city's substation has not been built, the cost of materials is extremely high, and the general conditions do not encourage the activity in electric heating that would otherwise be under way.

LIGHTING CHARGES.

Replying to a question from a member of the Council, Mr. Fisk explained that the floor space rates in the charge for electric lighting was practically a flat rate. It was fixed by the Hydro-Electric Commission. To erect or purchase generating plants the Government had to issue bonds, likewise the municipality, and the interest on them had to be met. Hence, a fixed charge was necessary. Meters, transformers and other installation equipment all swelled the cost. Mr. Fisk pointed out that a householder might close up his house for the summer, or any part of the year, and no revenue would be forthcoming during that time were it not for the floor charge. This was comparatively cheap. The minimum was 30 cents a month and the maximum 90 cents.

ELECTRIC HEATERS.

Another question dealt with electric heaters, which are comparatively common in homes. A member had heard of a home-made heater, made of iron wire, that cost only seventy-five cents. Mr. Fisk doubted both its cost and value. The best resistance wire is an alloy of nickel and chromium and costs two dollars a pound. The smaller sizes would be dearer. This was the material used in the best heaters.

The major part of Mr. Fisk's address dealt with the commercial possibilities of heating by electricity. This question was discussed at a meeting of the Engineers' Club a short time ago, when it was stated, as Mr. Fisk pointed out last night, that electric heating is impracticable at the present time, except in sections where there may be a big surplus of power. On the basis of an experiment in Seattle, it would require 3,600,000 horse power to heat Toronto, and that is twenty-five times the total contracted for by the Commission at Niagara. In Peterboro last winter electric heaters were used as an auxiliary to furnaces. The temperature of a house, for example, would be allowed to drop to about 50 degrees, and an electric heater would be used in one room to make it comfortable. Mr. Fisk conclusively showed that coal is the cheapest fuel for the present, but he essayed the prediction that the water powers of Ontario and Quebec would some day be more valuable than gold mines. These provinces were not supplied with natural fuels, except wood, which is fast disappearing, but they seem to have been providentially supplied with tremendous water power.

"It is estimated that there are 18,000,000 horse power in this country," Mr. Fisk stated, "and there are not more than 2,000,000 h.p. now developed."

THE COUNTY COUNCIL WILL GRANT ONE MILL TO RED TRIANGLE FUND

Will Meet in June to Decide How Money is to be Raised Business Transacted by the Council.

Following are the minutes of the meeting of the County Council called on Tuesay of this week by Warden Anderson, for various reasons:

The Warden, Mr. Anderson, in the chair.

On motion of Messrs. Clark and Squire, the minutes of the previous meeting were read.

On motion of Messrs. Walsh and Webster, the minutes just read were approved.

On motion of Messrs. Squire and Nichols, the account of R. Hicks was passed.

On motion the matter of Doust account be left in the hands of Messrs. Brown, Clerk and Solicitor.

The Warden extended a cordial welcome to Mr. Moore, the new Reeve from Lakefield.

The Mayor, Mr. Duncan, drew the attention of the County Council to the visit of the Governor-General, next Monday, May 9th, and asked consideration of participating, particularly in defraying the expense.

He extended an invitation to the Warden and members of the County Cuncil, with their wives, to the dinner to be given in honour of the Governor-General.

REGARDING A Y.M.C.A. GRANT

Capt. Carey addressed the Council regarding a grant to the Y.M.C.A., to assist in their work at the front, soliciting not from a standpoint of Y. M. C. A., but for the boys at the front.

Other gentlemen addressed the Council briefly.

Mved by Mr. Eason, seconded by Mr. Matheson, that the matter be referred to the June session with regard to whether the amount be raised by levy or by issue of debentures and that the amount does not exceed one mill on the dollar.—Carried.

MILITARY SERVICE.

On motion of Messrs. Squire and Walsh this Council authorized the Clerk to appeal to the Premier, the Minister of Militia, and the Minister of Agriculture to reconsider cancellation of exemptions where agricultural production would be materially affected.

On motion of Messrs. Nichols and Walsh the by-law to authorize the brrowing of $15,000.00 by debenture issue was read a first time.

On motion of Messrs. Brown and Webster the Council went into Committee of the Whole on the second reading of the by-law, with Mr. Eason in the chair.

Committee rose, Chairman reported by-law read in Committee of the Whole without amendment.

On motion of Messrs. Bell and Middleton the by-law was read a third time and was finally passed, duly signed and stamped, and numbered 1114.

On motion of Messrs. Ingram and Matheson, the Clerk was authrized to have the by-law registered and the registration published the statutory number of times in the Havelock Standard.

Moved by Mr. Webster, seconded by Mr. Eason, that the Clerk advertize for tenders for debentures in the local papers.—Carried.

On motion of Messrs. Squire and McIntosh the matter of defraying the expense of entertaining the Governor-General was left in the hands of Messrs. Warden, Eason and Nichols.

On motion of Messrs. Walsh and Brown, the matter of Pigeon Creek Bridge was left in the hands of Messrs. Holland and Nichls.

On motion, the Council adjourned.

E. M. ELLIOTT,
County Clerk.

TEAS AND COFFEES WILL BE RAISED RIGHT AWAY

Teas and coffees will take another jump. In the case of teas, the consumer may expect to have to pay 10 cents per pound more than at present. That grade of Salada which is now selling at 55 cents is expected to be advanced the amount of the tax, and in future sell at 65 cents, with corresponding increases in other grades and brands.

The increase in the cost of coffees will amount to 6 3-4 cents. This means that one grade of Seal brand, now retailing at 45 cents, will likely be raised to 51 3-4c, or more.

Wholesalers dealing in teas and coffees have had little to say regarding the new taxation. "It simply means that the consumer will have to pay more," said one, "We certainly can't assume the increase. Our margin now is small. Consequently, we will have to pass it along the line, and the consumer will ultimately have to pay the piper."

CASH BARGAINS

Rolled Oats, Cream of Wheat, or Rolled Wheat, 10 lbs. for ..... 79c.
Gallon cans of Apples ..... 24c.
Tomatoes or Corn ..... 24c.
Blueberries or Lawton Berries ..... 14c.
3 Quaker Corn Flakes ..... 39c.
3 Shredded Wheat Biscuits ..... 41c.
Jam in pails, 11c. off every pail.
Cow Brand Soda ..... 03c.
35c. Home Baking Powder for.. 22½c.
25c. Glass Jars Jam @ ..... 18c.
15c. Tumblers Jam, 2 for ..... 15c.
15c. Beaver Boot Polish, 2 bottles 15c.
15c. Corn Starch, L Starch .... 11½c.
15c. Toilet Soap (Bath) ..... 11½c.
10 lb. Prunes 18c. lb., for $1.39
10 lb. 20c. for $1.59; 10 lb. 25c. for $1.79
Raisins wholesale in 10 and 25 lb. lots.
Currants 25c. lb. Soap 94c. dozen.
Davies Pure Lard wholesale, 10 lb pails
Garden Seeds, 2 packages for .... 5c.
60c. Tea 49c.; 50c. Tea ..... 43c.
85c. Tea 69c.; 45c. Coffee ..... 39c.
50c. Coffee, 43c.; 40c. Tea ..... 31c.
Mixed Tea, 3 lbs. for $1.00
Seed Potatoes $1.39, Potatoes $1.49 bag
$1.00 Dresses, 69c.; $1.25 Blouses 99c.
45c. Child's Dresses, 37c.; $1.10 Rompers ..... 94c.
Plain White Middies for Girls .. 69c.
No more than $1.00 worth Sugar with order.

R. C. BRAUND
PHONE 348

MUSIC AS RECREATION

Recreation is essential for the health and well-being of the family, and music is essential for a recreation that is totally relaxing and instructive.

Are you doing without music in the home because no one plays? In these days of marvelous inventions, that is no excuse for the lack of music.

There are people who have been wise enough to purchase player-pianos, organs and phonographs, slightly used, therefore cheaper, by securing them through Heintzman Hall, Peterborough, Royal Bank Buildings, Hunter Street.—B. H. Britton, Manager. 'Phone 256.

Cement Lime

Hard Wall Plaster
White Rock Finish
Mortar Color
Plasterer's Hair
Plaster Paris
FOR SALE BY
Thos. A. Rehill
210 Wolfe Stree
Near C.P.R. Station
Phones Office 245; House 1372

Harken to the Call Of Nature

Get a Brantford Red Bird and know the real joys of a good Bicycle. Call in and see our stock. Full line of Dunlop Tires and Accessories carried in stock at

RIDE A RED BIRD and Save Money

ASHBY'S Bicycle Shop 214 Stewart St.

RIDE A REDBIRD.

JUDGE HUYCKE DOES NOT EXCUSE MEN WHO MARRIED SINCE THE CONSCRIPTION ACT

A Number of Men Were Refused Exemption This Morning—List of Cases Heard.

"B" MEN CALLED

The appeal tribunal for the first detachment of B category men opened this morning before His Honour Judge Huycke and Crown Attorney G. W. Hatton, public representative. The men unfit for active service are on the list for labour battalions, stretcher bearers and trench diggers.

The recent order cancelling exemption to to men of 20-21 and 22 does not cover the B men.

Opposed to Recent Marriages.

The Judge expressed himself strongly opposed to consideration in the case of a wife secured after the men had been exempted, and sending little boys of 20 years in their places.

Melville McWilliams, Bridgenorth, aged 24, applied for exemption on the grounds of medical unfitness and his occupation (farmer.) He works his farm of 120 acres alone with his father, and rents an adjoining farm, which they work together. Judgment reserved to be considered.

Victor J. Scobell, aged 21, who drives a delivery waggon for Douros & Gettas, asked for exemption on the grounds of being his mothers main support. He has a brother of 19 years of age who also works. Has slight heart trouble. Judgment reserved, with probability he will have to go.

Garfield Anderson, aged 24, works for Matthews-Blackwell Company. He has chronic rheumatism and a delicate family. Anderson will probably have to go.

Wallace G Harris aged 20, who works at the C.G.E., sought exemption on domestic grounds. He is practically the sole support of his mother. Harris complained that his medical examination had been prejudiced and he was not given a fair show. He will probably be sent, but will get another medical examination.

Four Soldier Brothers.

Burke R. Eyres, aged 26, applied for exemption on account of throat trouble. Eyres has four brothers in khaki. He works for Joe Fontaine as a motor mechanic. Burke will receive special consideration on account of the record his family has made.

Willing to Go.

James Woodcock, Peterborough, aged 22, appealed on account of a fractured ankle. He had previously enlisted with the 247th Battalion and was cheerfully willing to go if the doctors will let him.

Business as Usual

Wm. F Moule, a photographer, sought exemption on business grounds. "You evidently believe in business as usual," said the Judge. He will have a special re-examination on account of his ankle.

Another Willing.

Albert H. Mander, aged 27, works on munitions. He had no grounds for exemption and was willing to go.

To Be Examined.

George Gordon, not the lawyer, as Mr. Hatton explained, may have another examination, which will decide whether or not he is fit to do a B man's work.

Herbert Hill, aged 22, applied on domestic grounds fo exemption. He has a brother with the 80th Battalion and is partial support of his mother. Has a weak lung and nerves. He will be considered.

Appeal Refused.

Wm. Downer, aged 20, who works for Matthews-Blackwell, sought exemption to continue his present work. Exemption refused.

John Munro has three brothers enlisted, one of whom went voluntarily. He has a father of 65 years, who, unlike the farmers' fathers of a previous sitting of the court is able to work. He sought exemption on the grounds of being the only son left. The case will be considered, the chief reason of consideration being the three brothers in khaki.

"Not Kicking."

Donald Post, Campbellford, a munition worker of 30 years of age, while not seeking exemption, had domestic obligations. "I'm not kicking about going if my family is comfortable," he said. He has lost an eye. Post had previously volunteered.

Sent in Default.

Seven who failed to report will probably be called and their claims disallowed by default.

MILLBROOK ODDFELLOWS ATTEND DIVINE SERVICE

MILLBROOK, May 1.—Rev. W. H. Higgs preached a very special and helpful sermon to the Oddfellows on Sunday evening in Millbrook Methodist Church. There was a large number of the brethren present. The music by the choir was appropriate and well rendered.

On the return of the Oddfellows to their hall a hearty and unanimous vote of thanks was given Rev. Bro. Higgs for his excellent discourse, and to the Choir for their special music.

THE DAILY EXAMINER
Helps its Advertisers to properly Display their Advertisements.

NEW RECORDS

SPECIAL ATTENTION given to Demonstrating the New Edison and Columbia Records for this month. New supply now in, and our staff and rooms at your service

THOUSANDS OF SELECTIONS

The J. M. GREENE MUSIC CO., Ltd.
GREENE MUSIC BLDG., CHARLOTTE ST.

Building Bigger Business

Building up a Business and watching it grow and develop is an absorbing occupation. The Milk, Cream Butter and Ice Cream Business, of the late Peterboro Creamery Co., is a notable example.

Like many other businesses, some departments grow faster than others. For instance:—The Retail Milk Distribution grew so rapidly that old methods have been replaced by new. And still it grew, and is still growing. It has now become an established business—and it is up to us to see that "what we have we'll hold."

Safe Milk Distribution For Peterboro

has been the result of years of strenuous watchfulness and labour.

Safeguarding the milk bottle has been and will continue to be our mission. To produce Milk and Cream and supply it to the customer as pure and sanitary as modern scientific experience has made it possible, has been, and will continue to be our hobby.

Our Milk is **Clarified and Pasteurized** before bottling

Clarified—*Means Clean*

Pasteurized—*Means Pure*

Bottled by modern and sanitary fillers, so that at no time is the milk touched by the human hands from the time of the milking of the cows until the bottle is delivered to the customer

Remember—Clarified First—then Pasteurized clean to the last drop, and costs no more than others. Insure your milk supply by placing your order for our Milk To-Day.

Peterboro Milk Products Limited

Successors to The Peterboro Creamery Co.

Peterboro Milk Products Ltd.

(Successors to The Peterboro Creamery Company)

375 Aylmer Street - - - Phone 650

G. A. GILLESPIE, Manager

Young's Point Items Of Interest

YOUNG'S POINT, May 2. — Miss Gertrude Coughlin, of Hastings, is spending the week visiting friends in the village.

Miss N. McAuley is visiting her sister, Mrs. F. M. Young for a few days this.

Mr. L. Douglas was in Peterborough last week to report for duty before Judge Hoycke.

Mr. E. Young was in Lakefield on Saturday on business.

Miss Anna Duck spent the week end the guest of her parents, Lindsay, owing to the death of her grandmother, Mrs. White.

Mr. H. J. Young, of the Royal Bank, Woodstock, spent the week end visiting at the home of his parents.

A number of the young people of the vilalge attended the play, "A Bit of village attended the play, "A Bit of nismore on April 26th.

Rev. Mr. Dudley has been appointed rector of St. Aidan's church as successor to Rev. J. J. Robbins, who recently left to take charge of Burketon Junction parish.

Mr. J. C. Strickland, of Lakefield, was a visitor to the village during the past week.

Capt. Scollard returned home last Friday after spending two weeks' vacation visiting acquaintances in Buffalo.

The government tug 'Bob Hall' is a daily visitor to Young's Point during the past couple of weeks.

It is expected that the new lock gates will be installed in the course of a couple of weeks. Mr. Thomas Northey, of Lakefield, is diver.

Miss J. Kennedy has returned home after spending the last two weeks visiting friends in Peterborough.

Rev. J. V. McAuley of Ennismore, and Mr. McAuley, Sr., were visitors to the village on Sunday.

Reeve Nichols was in the village yesterday.

Mr. and Mrs. J. Anglesy of Peterborough, motored to the village on Sunday.

Mr. Tom Kennedy of Lakefield, was a visitor to the village during the week.

Miss H. Johnston is spending the week at the home of her parents, owing to the illness of her mother.

The Young's Point Public school has reverted to the old time, owing to the inconvenience to children who lived at a distance from the school.

SOLD

TWO DAYS' RUSH SALE

Only Two more days left to dispose of the balance of the Stock of Ladies' Ready-to-Wear Garments in—

The TORONTO LADIES' TAILORING COMPANY

The Manufacturing Machinery, and all the Tailoring Plant, and Fixtures, have been sold to a Toronto firm. All Stock on hand must be sold by Saturday night.

POSITIVE CLEAN SWEEP!

Of all Tailored Suits, Coats, Dresses, Skirts, Blouses, Corsets, etc., during Friday and Saturday, at—

LESS THAN HALF-COST

$14.00 and $16.00 Dresses for **$6.98**

$35.00 and $40.00 Suits, (8 only), in serge and poplins, for..... **$16.50**

Skirts, only a dozen left..... To clear at **$1.49**

$6.00 and $7.00 Georgette and Crepe de Chine Blouses..... **$3.49**

Corsets. Regular $1.00 up to $4.00. Will be sold at..... **HALF**

Whitewear. Will be sold at..... **HALF**

Final Clearance of Everything in the Store. Come and you can make One Dollar Do the Work of Two, and one better. Store will be closed Monday.

Toronto' Ladies Tailoring Co.

Corner Brock and George Streets

NOTHING LIKE PHOSPHATE TO INCREASE STRENGTH, VIGOR AND NERVE FORCE

ORDINARY BITRO-PHOSPHATE WILL DOUBLE THE STRENGTH OF WEAK DELICATE, NERVOUS PEOPLE IN TWO WEEKS' TIME IN MANY INSTANCES.

Weak nerves quickly reduce the strong and robust to an extremely pitiable condition and rob men and women of all the joys of life. Slowly and stealthily the health is destroyed, the poor sufferer only realizing the magnitude of his ailment when faulty memory, sleepleseness, indecision, lack of energy or other unmistakable symptoms indicate weak nerves. Then it is a serious and dangerous mistake to resort to the use of so called tonics, alcoholic or drug stimulants.

Weak and exhausted nerves need food and nourishment—not stimulants that lash them into temporary activity. The food and nourishment advised by present day physicians is just one 5-grain tablet of pure bitro-phosphate taken during or immediately after each meal. Simple advice, but its soundness has been proven over and over again.

Moreover the genuine standard bitro-phosphate is inexpensive and is sold by McDermid & Jury and most all good druggists under a binding guarantee of satisfaction or money back.

WANTED FOR NON-SUPPORT.

Frank Sullivan, of Toronto, Arrested Here Last Night.

Wanted in Toronto for non-support, Frank Sullivan was arrested by Sergt. Kidd and P. C. Deannard last night about 7.30 o'clock. Chief Thompson received a telephone message at 10.30 a.m., asking him to watch for Sullivan, who was driving an automobile. He was leisurely motoring around town when the police apprehended him.

PETERBOROUGH'S MOTOR DRIVEN CHEMICAL ENGINE.

According to all reports, the purchase of the motor driven combination chemical engine and hose wagon, at a cost of eight thousand dollars, has been more than justified. The new truck, which has been in use for over a month now, has responded to many calls and has rendered valuable service in a number of cases. The speed with which it is possible to reach the scene of the fire places the truck in a class by itself, and it is only a matter of time until the old grey "dobbins" at the Fire Hall will be relegated to the boneyard.

PETERBORO' COLLEGIATE INSTITUTE CADETS INSPECTED YESTERDAY

Lieut.-Col. Gillespie Was the Inspecting Officer — Corps Has Been Depleted — Number One Platoon Won the Silver Cup.

INSPECTOR'S REMARKS

The Collegiate Cadets, numbering about ninety-five, were inspected yesterday at 3 o'clock by Lieut. Col. Gillespie. The Battalion has been reduced to one Company, owing to the absence of a number of boys who are doing their "bit" on the farms. The different platoons, signallers and band went through the drill surprisingly well, considering that inspection was fifteen days earlier than last year. First, the Company drill was carried out under Captain Amess Conway, then each individual platoon was put through the drill by its lieutenant. Last came the extended order drill, which was also carried out very well.

Colonel Gillespie, in his remarks, said that the drill was very fair considering the stress of conditions. He thought that the officers might be more efficient, although they had the making of splendid officers in them.

COMPULSORY.

"The Militia Council is seriously considering making Cadet inspections compulsory throughout the Dominion. It may not come for six months, but it certainly will come sooner or later. I have been asked to present a Cup to the smartest and best drilled platoon, and I think on the whole that No. 1 Platoon has earned it," said Colonel Gillespie.

Colonel Gillespie then presented the Cup to Captain Amess Conway.

LIEUT. COL. J. MILLS.

Colonel Mills sincerely hoped that the Militia Council would make Cadet drill compulsory in Canada.

"You will be able to walk perfectly straight, look up and feel much better. In your later days you will be thankful that you took the course."

Colonel Mills expects uniforms will be given to the Corps, which will smarten them up considerably. He congratulated Captain Jamieson, the instructor, on the showing of the Corps.

THE OFFICERS.

The officers, who have also been much reduced in number by the "Soldiers of the Soil" movement, are as follows:

Colonel Douglas Canniff, O.C.

Captain Amess Conway, Company Commander.

Lieutenant A. Catchpole, Quartermaster.

Lieutenant S. Braund—Bandmaster.

Lieutenant V. Fiske—Musketry Instructor.

Sergeant-Major A. Stevenson—Acting Adjutant.

Sergeant G. Yeaman—Quarter-master-Sergeant.

Sergeant C. Elliott, Commander of Signallers.

Lieutenant Leon Webb—First Platoon.

Lieutenant M. Cottingham, Second Platoon.

Lieutenant E. Meredith, Third Platoon.

Lieutenant D. Fitzgerald, Fourth Platoon.

INSPECTED PUBLIC SCHOOL CADETS.

Colonel Gillespie inspected the South Central Cadet Corps at 9 o'clock yesterday morning, and Central School Corps at 10.30 a.m. He commented on the splendid showing of these corps, even in the face of opposition they have in some quarters.

GAINS MANY HONOURS.

The Collegiate Corps has an honour roll of 295 names, many of them having made the supreme sacrifice. Many Distinguished Service Orders, Military Crosses, Military Medals and Distinguished Conduct Medals have been won by members of this honour roll. And some have even been mentioned in despatches by the Commander-in-Chief, so valuable were their services.

A REPORT ON FARM CONDITIONS

Spring Seeding is Well Under Way —Heavy Horses in Good Demand

The following is a summary of reports made by district representatives to the Ontario Department of Agriculture:

About half the acreage of fall wheat is reported to be more or less injured since the crop entered the winter chiefly by unfavourable fall and late winter weather. A portion of the damaged fields will be cultivated to other grains, chiefly spring wheat or barley.

Clover has come through much better than the wheat, and although patchy in spots is recovering wonderfully. Grasses generally are now getting a favourable start.

Spring seeding is being actively prosecuted, the land being in unusually good tilth, and a first-class seed bed being assured in most cases. In some districts nearly all the cereals are in; in others about one-third of the spring seeding has been done. Growth has been a little slow as the wheather has not been very warm but the general prospects for spring crops are most encouraging. There will be an increase in the acreages of spring wheat and also of oats, barley and sugar beets. A marked revival in the growth of flax is also taking place.

Heavy horses are in good demand with prices advancing.

Fat Cattle Coming In.

Fat cattle are now coming on the market in good numbers, but many are being held for May sales. Prices rule around 12c. and 13c. a lb., but one Brant farmer with a choice lot of steers last week refused 15c. a lb.

Sheep are being sold for breeding purposes at $36 and $37 each.

Hogs are increasing in numbers, although the scarcity of corn, grain and mill feeds is interfering with their proper turning off, or, as the Northumberland representative tersely puts it, "The scarcity of feed is a limiting factor in hog production." Young pigs are in great demand. Bacon hogs are selling at from $19 to $21.50 per cwt.

The flow of milk is about normal. Raising the set price of cheese from 21 3-4c. to 23c. a lb. has given much encouragement to patrons and managers, and some factories that had to close last season owing to being outbid in the price of milk by condenseries will re-open.

While grain is scarce, and all kinds of mill feed very dear and hard to procure, there is plenty of the more bulky fodders such as hay, straw and roots, although ensilage was never lower in the silo and never better appreciated. In most cases live stock will be carried nicely over to the grass.

Farm labour conditions threaten to be more acute owing to the new draft regulations of the Military Service Act. Some claim that this is affecting the extent of spring seeding and general cultivation. The demand for experienced men is very strong. The Norfolk representative reports: "Heavy demand for help of all kinds—men, High school boys and women. Several girls' camps are being established in the County of Waterford, St. Williams, Victoria and Simcoe. During the week five or six young women have been individually placed on mixed farms and fruit farms."

"WORTH IT'S WEIGHT IN GOLD," SHE SAYS

"I Never Saw Such a Change as Tanlac Has Made in My Daughter" Says Mrs. Smithson

"I believe every bottle of Tanlac is worth its weight in gold," said Mrs. Ellen Smithson, "but, during the past seven months her condition became so serious that I almost lost hopes of her ever getting well. She suffered terribly from indigestion, complained of a dull, heavy feeling in the pit of the stomach and sometimes she would almost double over with pain. She was too weak to do her housework and I would have to go in and help her out every day. The least little exertion or work of any kind would completely exhaust her and she hardly had any colour at all. Her nerves were in such a shattered condition that she was very irritable and easily upset, and would get up in the mornings complaining of feeling all tired out. She also suffered terribly with headaches, which at times were so bad I was actually afraid she would go out of her mind.

"Now, this is just the condition she was in before she began taking Tanlac and I had worried over her until I was almost sick myself. She was in such bad health that my neighbours were constantly asking me about her and I always had to give them a discouraging answer. But now when they ask me how she's getting on I tell them fine, for I have never in all my life seen such a wonderful change in anybody. She now has the colour of health in her cheeks, she looks better and says she feels better than she has in years. She hasn't had a touch of indigestion or pain in her stomach since she began taking Tanlac. All nervousness and headaches have left her and she gets up in the mornings feeling fine, and her strength has increased until she can do all her housework, never complains of feeling tired and is always bright and cheerful. We are all simply overjoyed to see her at last enjoying life and health, and as there are so many people needing just such a medicine as Tanlac I feel it my duty to tell everybody about it. I certainly do believe Tanlac is the best medicine in the world, and will take pleasure in telling anybody who cares to call on me just what I think of it."

Tanlac is sold in Peterborough by W. B. Warne Drug Co., Ltd., in Havelock by A. C. Denike, in Lakefield by Tanner Drug Co. Ltd., in Fowlers Corners by W. A. Hunter, in Gilert by A. J. Scott, in Westwood, by G. Pringle & Son.

New Arrivals in

Misses' and Children's

Hats

We have just placed in Stock a most exclusive variety of these goods in Milans, Panamas and Java Straws.

Call and see these smart styles

W. E. LECH Manufacturing Furrier and Hatter

336 GEORGE STREET NEAR SIMCOE ST

HAVELOCK PERSONALS

HAVELOCK, May 1.—Mrs. G. R. Browning and daughter, Margaret, of Peterborough, were the week-end guests of Mrs. A. O. Selwyn prior to moving to Barrie to reside.

Mr. Wm. Brown, of Warkworth, spent Monday in town on business, and while here was the guest of Mr. and Mrs. R. F. Covert.

Mrs. (Dr.) McArthur and twin daughters, Vida and Vera, of Markdale, are the guests of her parents, Mr. and Mrs. J. W. Holcombe.

Cadet Frank Ketchen, of Camp Borden, spent the week-end with his parents, Mr. and Mrs. Jas. Ketchen, Preneveau.

Flight-Lieut. Stan. Holcombe, of Toronto, is spending a month in town with his parents, Mr. and Mrs. J. W. Holcombe.

Mrs. Covert, of Warkworth, is the guest of her grand-son, Mr. R. F. Covert, of town.

Mrs. A. O. Sawyer is visiting her daughter, Mrs. Reginald Barlow, of Toronto, and while there will attend the Women's Auxiliary of the Anglican Church.

Mrs. Ed. William is in Toronto this week attending the W. A. meeting, and while there is the guest of Mr. and Mrs. Wm. Barlow.

Mrs. (Dr.) Holcroft is also an attendant at the annual W. A. meeting which is being held in Toronto this week. While there she will be the guest of Mrs. R. A. William.

Pte. Bruce Copp, of the Kingston Convalescent Hospital, is in town the guest of his mother, Mrs. A. Copp. He expects to receive his discharge this week.

A number of young men from town have been notified to report at Kingston next Saturday to go into military training. Mr. E. J. Laing, of the Bank of Toronto staff here, is one of the number to have passed in Class A. Mrs. Laing and baby, Dorothea, will go to Colborne to her home to remain. Their many friends here regret very much their departure, and hope that Mr. Laing will come back safely from overseas.

Mr. R. F. Covert motored to Warkworth on Sunday last.

Lieut. B. Quinn, of Ottawa, spent the week-end in town with Mrs. Quinn and baby, Dorothy.

Mrs. Robt. Duke and daughter-in-law, Mrs. Cecil Duke and Children, of Banff, Manitoba, are the guests of her parents, Mr. and Mrs. A. Waller.

Pte. Quinn, of Kingston, spent the week-end in town the guest of Mr. and S. M. McGill.

Mrs. Rodgers, of Madoc, is the guest of her daughter, Mrs. Fred Masters.

Mr. and Mrs. S. C. Cross, of Trenton, were the guests of the latter's parents, Mr. and Mrs. Isaac Barlow, last week.

CASTORIA

For Infants and Children

In Use For Over 30 Years

Always bears the Signature of Chas. H. Fletcher

Post's Bed Bug Poison Kills This Pest

Post's Bed Bug Poison is the best and most reliable remedy to kill Bed Bugs. Apply to the infected parts with a brush. One application will get rid of this pest. Sold at Lynch's Drug Store, 168 Hunter Street, Peterborough. 2d-30-2

Early Rising Alarm Clocks

Just the thing to waken you up during the dark "Daylight Saving Mornings. We have them in all sizes & prices from Big Ben down, at $1.50 up to $4.00 each.

SCHNEIDER'S JEWELLERS

367 George Next Turnbull's

Marriage Licenses Issued

"Its Conjidence that does it"

Onion Seed

White & Yellow Dutch Sets

Prolific Multipliers

Seed Potatoes

IRISH COBBLERS

EARLY BUCKEYE

EXTRA EARLY EUREKA

EARLY SIX WEEKS

By Peck or Bag

Also, Ferry's Garden Field and Flower Seed by the Pound, Ounce and Package

This is to be another Garden Year

PORTER S. WHITE CO.

334 George St. Phone 208

In placing the **VIVID** Lamp before our patrons we can highly recommend it to give satisfaction, because it results in cheapness in the end, as it is thoroughly tested in every way against electrical and mechanical defects. **It is the life of the lamp that makes it cheap or dear.** Nothing better than this lamp can be had at the present time.

The Kingan Hardware Company, Ltd.

359 George Street, Peterboro

STORE HOURS
8.15 a.m. to 5 p.m.
Sat. 8.15 a.m. to 9.30 p.m

TURNBULLS

Peterboro's Greatest Store

SPECIAL
Two Days Basement Bargains including Dishes, Milk Pails, Milk Pans, Kitchen Utensils, Soaps, &c.

Friday and Saturday Bargain News

If you read this Advertisement in time--Come for the "Good Things" on Friday, at any rate---all the bargains here advertised will be Ready for You All Day Saturday

Friday and Saturday Dress Goods Offerings

WOOL VOILES, yard 60c
5 pieces of Wool Voiles, 42 inches wide, in shades, grey, navy, brown, fawn and jade green. Friday and Saturday, yard **60c**

BLACK SILKS IN PAILETTE AND MOUSSELINE— Yard $1.25, $1.50, $1.75, $2.50 and **$3.00**

BLACK TAFFETAS— Yard..... $2.00, $2.50, $3.00 and **$3.50**

COMBINATIONS, 75c
Ladies' fine Lisle Combinations in cumfy cut style vest, and umbrella style drawers. Friday and Saturday Bargain **75c**

VESTS, 25c
Ladies' fine Cotton Vests with short or no sleeves. Friday and Saturday Bargain **25c**

VESTS, 20c
Children's fine Cotton Vests, short sleeves. Friday and Saturday Bargain **20c**

DRAWERS, 35c
Children's fine Knitted Drawers, all sizes. Friday and Saturday Bargain **35c**

BALBRIGGAN VESTS, 25c, 2 for 45c
An extra Special offer for two days. Children's Balbriggan Vests. All sizes. 40c value. Friday and Saturday..... 25c, 2 for **45c**

Basement Two Days Bargains

Granite Double Boilers	85c and 95c
Blue Willow China Breakfast Plates	29c
Dish Pans, heavy quality tin	48c
Water Pails, granite, 10-quart size	75c
Electric Irons	$4.25
Shoe and Stove Brushes, each	25c
Watering Cans	75c, 85c and 98c
Oil Stoves (two burners)	$1.50
Table Mats (5 in a set, set	25c
Mop Handles	15c
Carpet Beaters	15c
Victor Flour Sifters	20c
Tin Pails, 10-quart size	35c

DINNER SETS, $19.50
97-piece Dinner Set in Johnson Bros'. semi-porcelain, decorations pink and floral designs, with gold line. Friday and Saturday Bargain..... **$19.50**

Housefurnishings

BABY CARRIAGES
6 only, Reed Baby Carriages, in cream or grey finish reed bodies and hoods with roll edges, loose cushion upholstering, with reversible gears, and non-slip protector, mounted on heavy artillery wood wheels. Reg. $80.00 to $50.00. Friday and Saturday only $25.00 to **$45.00**

CHILD'S STROLLING GO-CARTS
Just 4 of these comfortable strolling go-carts, in cream or grey finish, with or without hood, splendid reed body, with strong steel wheels and collapsible lounge back. Two Specials:
With Hood. Regular $23.50. Friday and Saturday only $19.50
Without Hood. Regular $16.00. Friday and Saturday only $12.00

Millinery Trimmed Hats

Regular $6.50 and $7.50 for Friday and Saturday

$3.49

Housefurnishings

SUPER-QUALITY AXMINSTER RUGS
In all the newest colorings with a deep lustrous pile, comprising Persian, Kazah, Kirmanshah and other Oriental designs. Suitable for all rooms, and easy to harmonize with any kind of draperies. These prices cannot be given again, as these goods have considerably increased since we bought the present stock. Two sizes only:
3 x 3½ yards, Regular $48.00. Friday and Saturday $42.50
3 x 4 yards. Regular $55.00. Friday and Saturday $47.50

SCOTCH TAPESTRY STAIR CARPET
About 50 yards Scotch Tapestry Stair Carpet, 27 inches wide, in fawn ground with fancy Oriental design, at less than to-day's factory price, close 9-wire weave, for stairs, mats and hall runners. Regular.. $1.15. Friday and Saturday, yard.. **98c**

HEAVY GRASS RUGS
New shipment just received of heavy prairie grass rugs, firmly woven, bound all round, and cannot break, just the rug for city home, bungalow, etc., in shades of blue, brown and green, in various border designs. Note sizes and prices:
18 x 36. Reg. 55c. Friday and Saturday 45c
30 x 60. Reg. $1.35. Friday and Saturday $1.10
36 x 72. Reg. $1.95. Friday and Saturday $1.69
4-6x7-0. Reg. $3.75. Friday & Saturday $3.39
6-4x9-0. Reg. $6.00. Friday & Saturday $5.49
8-0x10-0. Reg. $8.60. Friday & Saturday $7.89
9-0x9-0. Reg.. $8.75. Friday & Saturday $7.99

INEXPENSIVE TAPESTRY RUGS
25 Tapestry Rugs have just been put into stock from our last year's reserve and the colorings and designs are better than usual, in Oriental, floral and conventional. A splendid assortment to select from, present prices are too high for repurchasing this stock, hence we are able to offer you a good quality rug at an economical price to suit anybody's present means. Three sizes only in this bargain:
3 x 3 yards. Regular $19.50. Friday and Saturday $15.50
3 x 3½ yards. Regular $20.50. Friday and Saturday $16.50
3 x 4 yards. Regular $22.50. Friday and Saturday $18.50

COLORED SUNFAST MADRAS
Several pieces of the original Sunfast dyes Madras Muslin, made of one of the foremost Scotch manufacturers, splendid for over-drapes to suit any room window, in two-tone figured designs. Rose, blue, browns, greens and gold. 36 to 45 inches wide. Two Specials:
36-in. Reg. 85c. Friday and Saturday, yd 69c
45-in. Reg. $1.25. Friday and Saturday, yd 98c

NOTTINGHAM CURTAIN NETS
At this very low price we offer a really good assortment of curtain nets, suitable for bedrooms, dining-rooms and kitchens, in all-over and conventional designs. Come in cream or ecru, 40 to 45 inches wide. Two extra good bargains:
Regular 45c. Friday and Saturday, yard 37c
Regular 35c. Friday and Saturday, yard 27c

Main Floor Bargains for Friday & Saturday

PLAID VOILES, yard 59c
40 inches wide, extra selected quality in grey, pink and green, and grey, mauve and brown. Friday and Saturday Bargain, yard **59c**

VOILES, yard 25c
27 inches wide, of all colors and patterns, the correct material for summer dresses, 20 different designs to choose from. Friday and Saturday Bargain, yard **25c**

COTTON DRESS MATERIALS, yard 35c
33 inches wide, in the Allies' stripes, an excellent quality for fancy house dresses. Friday and Saturday Bargain..... yard **35c**

HUCK TOWELS, pair 45c
Heavy quality, 18 x 36 inches, hemmed ends, Union linen and cotton. Friday and Saturday Bargain, pair..... **45c**

SWISS MUSLINS, yard 23c
Cross bars, stripes and spots, for aprons or blouses. Friday and Saturday Bargain, yard **23c**

TOWELLING, yard 20c
All linen towelling, suitable for roller or dish towelling. Red border. Friday and Saturday Bargain, yard..... **20c**

ENGLISH LONGCLOTH, yard 35c
The "Dunbar" in a pure, soft linen finish, 35 inches wide. A quality that will give splendid wear. Friday and Saturday Bargain, yard **35c**

SUPERFINE MADAPOLAIN, yard 40c
Full yard wide, very fine sheer finish, the correct goods for fine underwear.. Friday and Saturday Bargain, yard **40c**

TABLE PADDING, yard $1.25
54 inches wide, felt finish, just the kind to protect your table top. Friday and Saturday Bargain, yard.... **$1.25**

"HORROCKSES" WHITE FLANNELETTE, yard 40c
Woven with an even smooth thread, with no nap to wear off. Will not wear rough. Friday and Saturday Bargain..... yard **40c**

LADIES' NECKWEAR, 38c
Made of fine Organdie, embroidery and lace trimmed. Also Georgette Crepe, which are made in sailor and the new tuxedo shapes. Regular up to $1.00. Friday and.... Saturday Bargain **38c**

TAFFETA RIBBONS, yard 14c
4-inch Taffeta Ribbon, suitable for children's hair ribbons, in colors of pink, sky, cream, black, brown, rose and Paddy. Friday and Saturday Bargain,.... yard **14c**

CORSET COVERING, yard 35c
Fine Swiss, in a large range of dainty patterns. Friday and Saturday..... Bargain, yard **35c**

EMBROIDERY EDGING, yard 3c
2 inches wide, suitable for aprons, undergarments ,etc. Remarkable value.... Friday and Saturday Bargain, yard.. **3c**

EMBROIDERY FLOUNCING, yard 10c
Three to five inches wide, many patterns. Friday and Saturday Bargain..... yard **10c**

LACE INSERTION ONLY, card 5c
From ½ to 1-inch wide. 36 yards to a card. To clear while they last,..... Friday and Saturday Bargain, card.. **5c**

CORSETS, pair $1.75
Made of fine quality white coutil, low bust, 4 hose supports. Regular $2.00. Friday and Saturday Bargain, pr. **$1.75**

BRASSIERES, 85c
Embroidery or lace trimmed..... Friday and Saturday Bargain..... **85c**

COLLAPSIBLE SULKIES
Only a few left over of collapsible sulkies, fold up in one movement, made with the non-jarring spring, and in two position style, sitting up or lieing down, upholstered in black leatherette, with all iron frame and handle. Regular $11.50.... Friday and Saturday..... **$7.50**

Citizens Ask To Decorate Houses On Route The Governor-General's Party Will Pass

The details of the reception of the Governor-General on Monday next have been arranged by the Council's committee, of which Ald. Worth is chairman. The route of the procession was finally decided this afternoon Visits will be made to the Hospitals also to the Collegiate Institute and to several of the schools, in accordance with His Excellency's expressed desire.

Citizens on the route to be covered are requested by Mayor Duncan to decorate their houses, and citizens desiring to meet the Governor-General, are reminded of the public reception at Central Park. It is expected that many will avail themselves of welcoming the Vice-Regent and of making his visit to Peterborough a memorable feature of his forthcoming tour through Ontario.

Route For Drive.

North on George street, from C.P.R. station to Charlotte street; west on Charlotte street to Aylmer street; south on Aylmer street to Lake street; east on Lake street, passing the Lake street school to George street; south on George street to Romaine street; west on Romaine street to Aylmer street; south on Aylmer street, passing the King Edward school, to Lansdowne street; west on Lansdowne street to Park street; north on Park street to Wolfe street, east on Wolfe street to Rubidge street; north on Rubidge street, passing the South Central school, to Charlotte street; west on Charlotte street to Park street; north on Park street to Smith street; west on Smith street to Jackson Park; enter the Park and circle on the lower road to Smith street; west on Smith street to the Monaghan Road; south on the Monaghan road, calling at the Queen Mary school, to Weller street; east on Weller street to Belmont avenue; south on Belmont avenue to Hunter street, east on Hunter street, passing St. Mary's school, to Rubidge street, north on Rubidge street to Brock street; west on Brock street to St. Peter's school and Reid street; south on Reid street to Hall street; east on Hall street to Rubidge street; south on Rubidge street to Hunter street; east on Hunter street to Aylmer street; south on Aylmer street to Charlotte street; east on Charlotte street to George street; north on George street to the Central Park.

Address at Central Park and reception. Visit Collegiate Institute and Red Cross Headquarters at the Public Library.

From Public Library, east on McDonnel street to Water street; south on Water street to Brock street; west on Brock street to George street; south on George street to G.W.V.A. rooms. From the G.W.V.A. rooms, north on George street to Smith street; west on Smith street to Benson avenue; north-west on Benson avenue to Normal school; from Normal school on Benson avenue to Wolseley street; north on Wolseley street to Barnardo avenue; east on Barnardo avenue, calling at Queen Alexandra school, to George street; north on George street to Argyle street; west on Argyle street to Nicholls Hospital; from Nicholls Hospital east on Argyle street to Water street; south on Water street to Smith street; east on Smith street to East Nicholls Park; through East Nicholls Park and out again to Smith street; west on Smith street to George street; south on George street to Charlotte street; east on Charlotte street to Empress Hotel.

After Luncheon—From the Empress Hotel on Water street to Hunter street; east on Hunter street to Rogers street; north on Rogers street to Douro street; east on Douro street to Concession street; south on Concession street to King George school and to Hunter street east; west on Hunter street east to Rogers street; south on Rogers street to St. Joseph's Hospital and from the Hospital to Maria street; east on Maria street to the Canal Road; north on the Canal Road to the Lift Lock; from the Lift Lock south on the Canal Road to Maria street; west on Maria street to Mark street; north on Mark street passing Separate school to Hunter street East; west on Hunter street east to George street; south on George street to Charlotte street, and east on Charlotte street to the Empress Hotel.

POSTMASTER AT ENNISMORE WILL ASK FOR INCREASE

Work of the Rural Postmaster Has Increased Since the War.

Mr. Richard Killen, postmaster at Ennismore, together with a number of Ontario rural postmasters, are co-operating in a united effort to secure more adequate compensation for their services to the Government. A 30 per cent. increase is being asked for. At present Mr. Killen, who operates a store at Ennismore, receives an annual rental of fifteen dollars for the use of his store as a post office, and a quarterly remuneration of from thirty to forty dollars. Mail is received from 7.30 in the morning until 10 o'clock at night. The work of conducting the post office at Ennismore has increased since the war, also the departmental reports which have to be made each month. So far Mr. Killen has received no extra remuneration for the extra work imposed on his office. The movement for increased remuneration for rural postmasters is being fostered by the Canadian Postmasters' Association.

DR. LOUIS S. CHAFER WAS BANQUETTED

About Forty Business Men of the City Met Together at Noon To-day.

About forty of the business and professional men of the city met to-day at an informal luncheon at noon to meet Dr. Louis S. Chafer, who is addressing at a series of meetings in St. Paul's Church.

Dr. Chafer, who was introduced by Mr. Wm. Madill after luncheon, gave a straight, simple talk on the one essential quality every man should settle — salvation. Reference was made to the conditions brought about by the world war and the feeling existing of apprehension that is among many about what is coming and what the future may have in store.

A Delusion.

One point emphasized by Mr. Chafer was that many men are trusting in their good moral life or in their religious activities to win favor from God. A hope based on such a foundation will prove a delusion as a man's standing is determined first by his belief. We are told to believe in Christ first before our works have any value.

Dr. Chafer's address was very much appreciated by all who were fortunate enough to hear.

MAN STRUCK BY A TRAIN.

Canadian Press.

CHATHAM, May 2.—An unidentified man, with the initials "E. D. S." on underclothing, was killed and the body terribly mutilated when it was struck by a Grand Trunk express one mile east of here at 10 o'clock last night.

GERMANS ARREST MINISTER OF WAR

Canadian Press.

LONDON, May 2.—Claiming that the Ukranian Government cannot maintain law and order throughout that Province, the Germans have arrested and imprisoned several members, including the Minister of War.

BRITISH WHEAT IMPORTS MUST BE INCREASED.

Ottawa, April 29. — Wheat imports are not arriving in the United Kingdom in quantities sufficient to meet the weekly requirements. Such is the grave report from the British Ministry of Food in its latest cable to the Canadian Food Board, dealing with the food situation.

Lord Rhondda adds: "Every effort that can be exerted in Canada to increase shipments of wheat and meat will be invaluable."

The message reads: "Bacon is coming forward well, but all will be needed to make up the deficiency of meat supplies which are scarcely likely to meet the requirements, even on the restricted basis of existing compulsory meat rations.

"Cheese would also be welcomed, and it is hoped that arrangements will shortly be concluded whereby purchases of cheese can be effected.

"Wheat imports are not arriving in sufficient quantities to meet our weekly requirements. Every effort that can be exerted in Canada to increase shipments of wheat and meat will be invaluable.

"Arrangements have now been completed to extend compulsory rationing of butter, lard and margarine to the United Kingdom on the same uniform system as is now in force for all kinds of meat, bacon and ham, poultry and sugar, with provision for the rationing of bread, tea, cheese or other commodities, if necessity compels."

WE SELL AS WE BUY.

If you want to buy a Piano, Organ or Sewing Machine at first cost, plus a small margin of profit, come and see what J. W. Stuart, 372 Water Street, is offering during his spring sale. dtf

THE EDISON TONE TEST

Answers Your Question

"What instrument shall I buy?"

That's been your question And the Edison Tone test has answered it. The tone test has proved that an instrument has been finally perfected which Re-Creates the singer's voice so faithfully that the human ear can not distinguish between the renditions of the artist and that of—

The NEW EDISON
"The Phonograph With a Soul"

Call at our store and learn what is meant by the phrase Music's Re-Creation.

The J. M. Greene Music Co., Ltd.
Greene Music Bldg.
CHARLOTTE STREET

SPECIAL NOTICE
TO MY CUSTOMERS.

(1) By Dominion Government Act, all merchants in Canada handling food stuffs must BUY a license from the Food Controller of Canada.

(2) Both Merchant and Customer are warned against waste of any kind, especially of food, which makes them liable to a heavy fine and imprisonment if proven against them.

(3) In an endeavour to assist in greater economy, commencing May 1st—the grocers of Peterborough, with the Food Board's approval, are discontinuing the Credit System. In future our terms are cash when purchased, or C.O.D.

(4) This regulation is made in order to force the public to economize in the buying and using of food, and insofar as that will do it, help to win this war for the good of the whole world.

(5) Any merchant's license may be cancelled at any time if they do not meet the Food Board's requirements, which would at once put that store out of business.

(6) I would ask all my customers who run an account at my store to see me personally, and allow me to explain the benefits to them of cash buying, and how we propose to assist them in making the change from credit to the cash system.

J. T. BRAUND
The Busy Store. Cor. George & Smith

NOTICE

We wish to advise our customers, that owing to the increased cost of handling ice, we are compelled to advance our rates, to meet this unavoidable expense.

As the Cash System has become the popular method of doing business, we intend to operate more closely along those lines, and wish to advise all those who have not settled their accounts, to do so at once, otherwise we will feel justified in taking the necessary steps to collect.

The Allin Ice Co.

KEENE ITEMS OF INTEREST

Keene, May 1. — Mr. James Stewart moved last week into the property he recently purchased from the estate of the late Robert Brown.

Rev. Mr. Ross of Peterboro spent the past week at the home of his son, Mr. C. F. Ross.

The funeral of the late Mrs. Gardiner Adamson was held from the family residence on the eighth line on Friday afternoon, at 2 p.m. The funeral was very largely attended. Rev. Mr. McEachren conducted the services. Interment was made in Pine Grove cemetery.

Miss Vina Christie of Westwood is a guest at the home of Mr. and Mrs. Edward Braden.

Mrs. William Carter who has been spending the winter with her brother, Mr. William Braden, at Peterboro, returned home the past week.

Mrs. James Ashburn returned home last Wednesday from Hastings where she was visiting with friends.

Master Willie O'Boyle of Hastings, is at the home of Mr. James Ashburn.

Mrs. John Wilson, Miss Martha James and William Fletcher motored to Peterboro on Friday and spent the evening with friends.

Mrs. R. O. Wedlock and little daughter, Margaret, of Peterboro, were guests over the week end at the home of Mrs. Wedlock.

Miss Lola Kempt is visiting friends in Peterboro and the vicinity this week.

Mr. John Mollison of Peterboro, spent the week end with her mother, Mrs. Thomas Mollison.

Mr. William Fletcher spent Sunday with Peterboro friends.

Miss Emma Wight, who has been a guest at the home of Rev. and Mrs. L. S. Wight, the past four months, has returned to her home at Trenton.

Mr. Michael Kenneally attended the meeting of the retail coal merchants association at Toronto during the past week.

Mr. Lafferty of Toronto, occupied the pulpits on the Keene Methodist circuit on Sunday last in behalf of the fund for Belgian refugees in England, to which the Keene circuit responded liberally, Bethel subscribing $144, Keene $135 and Zion $44, making a total of $323 from the three appointments.

Miss Margaret Bryer visited Peterboro friends for a few days last week.

Mr. Wm. Kenneally of Peterboro, spent the past week with friends at the Victoria House.

Mrs. John Wilson was shopping at Peterboro on Monday.

Mr. and Mrs. William Bell and Mrs. J. J. Moore motored to Peterboro on Saturday.

Mr. and Mrs. Northey and children, and Mr. Harrison and children, of Lakefield, motored to Keene on Sunday and spent the day at the home of Mrs. Wm. Nelson.

Mr. J. J. Dickson returned on Monday from Toronto where he spent the past week on business.

Mr. Albert Fletcher received his final discharge from the army last week and returned home from Whitby on Monday.

NERVES ARE EXHAUSTED.

When you have frequent headaches, feel discouraged and down-hearted, cannot rest and sleep well, and find appetite fickle and digestion bad, you may know that the nerves are in bad condition. Don't wait for these symptoms to become chronic but start in early with the use of Dr. Chase's Nerve Food and head off disaster.

RAMSAY'S
THE RIGHT PAINT TO PAINT RIGHT
BEST for WEAR and WEATHER

This is the Paint you need for indoors and out. The guaranteed *Ramsay Quality*, that makes the house bright and cheerful. There's a Ramsay dealer waiting to serve you.

INTERESTING LITERATURE ON REQUEST

A. RAMSAY & SON COMPANY
Makers of Paints & Varnishes since 1842
MONTREAL TORONTO VANCOUVER

FOR SALE BY ALL DEALERS

The Quaker Oats Company's Plant As It Looks To-Day

An Attractive Branch Of The Service

Naval Service Department Calls For Tenders on Champagne, Claret and Liquor Glasses

Special to The Examiner.

OTTAWA, May 2.—The fact that the Naval Service Department is calling for tenders for a variety of crockery and glassware, including champagne, claret and liquor glasses, etc., is declared here not to portend the shifting of the wet areas from land to the high seas. Not only is Canada to all intents and purposes try, but the Canadian navy is dry also. Questioned this morning concerning certain comments which have been made in connection with the tenders, Hon. C. C. Ballantyne declared that it was the first that he had hear ' about the matter. He would, however, he said, make it his business to inquire into the matter.

"We have no control over the Imperial navy," said Mr. Ballantyne, "and liquor is not banned in the Imperial navy, but no intoxicating beverages are served on Canadian ships. You will understand that our requisitions of glassware, etc. is not only for our own, but for British ships which put into our harbours. The annual demand covers a large fleet.

Bell Telephone Conference Opened This Morning

A Number of District Officials Are in the City

The conference of the managers of Bell Telephone offices in the Eastern district, with headquarters in Peterborough, opened this morning in Mr. W. Doan's office. Officials in attendance from the head office are W. H. Black, secretary, P. A. MacFarlane, company engineer, R. W. Logan, general contract agent, A. T. Smith, division superintendent, and T. H. Ashley special representative of the company.

The Discussion.

This morning's session of the conference was spent in a discussion of commercial routine. In the afternoon an address was given and discussion held on the pension and benefit scheme which was put into effect on July 1 last.

KING EDWARD SCHOOL ENTERED.

The Offenders Will Be Prosecuted If Caught.

Some three weeks ago the Police Department was notified that the King Edward School was being repeatedly entered by some unknown person or persons, and the police undertook to look into the matter. Since that report was made to the police the school has been entered on five different occasions. This is not intended to be a reflection on the efficiency of the police force, but it is intended to serve as a warming to the guilty parties who, if caught, will be prosecuted to the full extent of the law. A night or two ago some one drove an automobile around the school grounds.

TWO CADETS KILLED THIS MORNING

Machines Collided in the Air at Beamsville.

(Canadian Press Despatch.)

BEAMSVILLE, May 2.—As the result of an aeroplane accident at the Royal Air Force Camp here this morning when two machines collided in the air, Cadet J. F. Eunson of the Orkneys, Scotland, and Cadet R. W. R. Litchfield, of Victoria, B.C., were both killed.

"The Grand" 3 Days Commencing To-Night
"ROYAL" Program Special Attraction

WILLIAM FOX PRESENTS
THEDA BARA IN
CLEOPATRA

The Greatest Film ever Shown, Special Music--11 Piece Orchestra. Inagurating Special Week End Programs to be shown at "The Grand." First time shown outside the large American & Canadian Cities.

PRICES-:- Matinee Daily 2.30 Adults 25c Children 15c Evening 25 35 50 75c
War Tax Extra for this Attraction only--All Seats Reserved for Evening Performances.

NERVE OF BOBBIES

Police Display Thoroughness That Astonishes Colonials.

London of Today a Marvel, Forming One of the Most Important War Centers of Entire World.

A Rhodesian who has arrived in England to "join up," after service in the three campaigns undertaken by the South Africans, assures me of his astonishment at the tact and thoroughness exhibited in the daily work of military police, says a writer in Westminster Gazette. The London of today is, indeed, a never-ending marvel to the colonial soldier. It forms one of the most important military centers of the world. It is inhabited by a floating population drawn from one of the most cosmopolitan armies in history—an army, too, that is in no way remarkable for the gentleness of its fighting methods when the game's afoot. Yet, as my South African friend phrased it, "the whole mob goes about on its business and its pleasures like a small flock of contented sheep with a couple of well-trained dogs behind them."

Things were not always managed that way in the early days of the forces raised by the dominions in the first year of war. My informant illustrates the contrast with an incident that came under his notice while his regiment lay intrenched at Swakopmund during the "German Southwest" campaign. One morning the men of the Union advanced posts saw approaching them from the desert three living skeletons, who staggered like drunken men as they groped their way blindly through the furnace of sand. A comrade lay helpless a mile or so behind, too far gone to walk. He was brought in later, unconscious, but still alive. The four heroes—captives in the hands of the Hun—had preferred the chances of death to the grim certainty of a cruel and galling captivity, and had managed to escape from their jailers under cover of darkness. Practically without food and, for the most part, without water, they had traveled some hundreds of miles—from one end of the vast territory to the other. Almost naked, the ice-cold winds of night had crippled them, hunger had robbed them of their strength, and thirst had all but driven them to madness. They had escaped "by the skin of their teeth" from both vengeful Hun and prowling lion. And an officious military policeman greeted them on their arrival in the British lines with the order that they were not to loiter in the streets of the town!

"Up Again!"

When we were little shavers, toddling about the house and went down on the floor or the ground because our feet could not keep up with our ambition to run and "get there" right off; grandmother, a lovely old down East lady, would sing out to us: "Up again! Never mind! That didn't hurt you! Up again!" So up again we would jump, all the hurt gone, just because grandmother cheered us to try it over again, writes Vincent in Farm Life.

Sam Jones has had the luck of bad crops two or three years. Things have seemed against him. But he has been as brave as a lion. No frost can ever come that froze the smile from his face or withered the hope in his heart! And he is right at it this year, just as if he had had the best of luck all through the years.

But I wonder who of his neighbors has been down to sing out to Sam: "Up again, old man! This is all right! You'll come out all right—can't help it!"

I don't know of anybody that has had time to look up from his own hoeing and plowing and digging long enough to do that; it's a shame, too! Come on! Let's go down right now and cheer Sam up a bit! Maybe we can give him a lift at the work, too. All the world will be the brighter for it after that—to Sam and to you and to me, writes Vincent in Farm Life.

HEART IS IN THE RIGHT PLACE

Shah of Persia Purchases $100,000 Worth of Liberty Bonds.

(Special to The Examiner.)

WASHINGTON, May 2.—To show his heart is in the right place though his country is a hot-bed of German intrigue, His Majesty the Shah of Persia to-day cabled the State Department for $100,000 worth of Liberty Bonds. The order will be promptly filled.

GROOMING THE LIFT LOCK.

Will Open the Canal for Navigation In Two Weeks.

The Lift Lock is undergoing its annual grooming in preparation for the season's navigation, and will be opened about the middle of May when the other locks along the canal, including the lift at Kirkfield, are also expected to be operating. It was found impossible to get the Lift Lock here ready for next Monday to provide a feature in the Governor-General's visit, but the notice was too short.

TRINITY METHODIST SUNDAY SCHOOL

A meeting of the officers and teachers will be held this (Thursday) evening, at 7 o'clock sharp, in the basement of the church. As matters of importance are to be considered, a full attendance is urgently requested.

BOWLING NEWS

FESTUBERTS WON THREE GAMES

The Festuberts won three games from the St. Juliens Tuesday night in the Y.M.C.A. Five Pin League. Walton was high man for the winners, with high single of 213 and high three of 442 Dolan ahd high single for the St. Juliens, 182, and Tohmpson had high three of 468. The total pinnage for the winners was 2,144 and for the losers 2,028.

Hubbard	135	137	141	413
Henderson	131	136	125	392
French	111	98	124	333
Dolan	182	106	134	422
Thompson	177	113	178	468
Totals	736	590	702	2028
Robinson	160	148	113	421
Turner	140	93	188	421
Langley	134	137	155	426
Walton	213	114	115	442
Heaslip	148	136	155	439
Totals	795	628	726	2149

BASEBALL

Yesterday afternoon opened the junior series of the Public school baseball league at the King Edward school grounds. The Central school team was defeated by the King Edward team by the score of 37-5. The batteries were:

For King Edward, Evans and Rye; for Central, McNeely and Northcott.

Mr. B. Taylor refereed the game to the entire satisfaction of both teams.

In an exciting game of baseball played on the Queen Mary School Grounds between the South Central and Queen Mary (junior teams), the Queen Mary won by a score of 13 to 2.

The batteries—

Queen Mary, Green and Davis.
South Central, Fuller and Pethick.

HATS CLEANED RE-BLOCKED

Now is the time; before the rush. How about that old Hat? We will make it as good as new by cleaning and re-blocking it to any style you desire. Special attention given to Ladies' or Gentlemen's Panamas or Straws.

We Guarantee the job.

YEOTES BROS.
339 GEORGE STREET.
'Phone 768. Gus Annas, Manager.

Clean Up Paint Up

ALL UNDER ONE ROOF

WALLPAPER PICTURES PAINT

ART DECORATIVE STORE GEORGE STREET OPPOSITE BARBIES'

SALE OF PIPES

Genuine Briar Pipes at just about half their value. Many Catchy shapes at Prices that pull. Real Briars 35c up at

EDDY WRIGHT'S

Central Cigar Store and Barber Shop, With a Magic Shoe Shine on Deck.
Pipes Repaired by an Old Timer.

EMPIRE THEATRE

Wednesday and Thursday

Mae Marsh
in
THE BELOVED TRAITOR
by
Frank L. Parkard
in
6 Parts

The Story of the Good Girl Who Whipped the Vampire

ALSO TWO COMEDIES

Prices: Matinee 10c, Evening 15c

To-Day **STRAND** *To-Day*
DONNA DREW in
"THE LAIR OF THE WOLF"
and
The Gray Ghost Serial News and Comedy Reels
MATINEE, 10c - - - EVENING, 15c

A Birds-Eye View of the Work of the Y.M.C.A. in France

A Stupendous Proposition—is not Conducted from a Monetary Standpoint. Captain Ernie T. Best, formerly of Peterboro, is Now in Charge

The National Council of the Y.M.C.A. of Canada will raise this year $2,250,000.

There are 79 branches of the Canadian Y.M.C.A. in England. Last year there were 9 branches.

96 branches of the Canadian Y.M.C.A. in France. Last year there were 58.

Y.M.C.A. established branches in 20 Canadian Forestry Camps last season.

Dozens of Y.M.C.A. dugouts in forward trenches under fire.

Y.M.C.A. huts also at many points are nightly under fire.

Over 150 Military Secretaries represent Canadian Y.M.C.A. overseas.

Three hundred thousand letters a day are written in Y.M.C.A. overseas buildings.

Troops are furnished with athletic requirements. One single order for baseball equipment totalled $25,000. Estimates this year for athletic equipment, $133,000.

Y.M.C.A. saved hundreds of lives at Vimy Ridge by caring for "walking wounded."

Over 100 pianos in England and France—also 300 gramaphones and 27 moving picture machines.

Splendid service to boys in Canadian camp hospitals. Regular sing-songs and inspirational addresses with distributions of magazines, fruit, chocolates, gum, books and smokes.

Attention to special personal messages.

Circulating libraries in many branches.

Y.M.C.A. spends its money in actual service for soldiers.

Sixty to seventy thousand cups of hot tea and coffee distributed free daily in France. Estimated cost of material only for this service for eight months $48,000.

One hundred and forty thousand magazines purchased and distributed free overseas every month. Cost to Y.M.C.A. for eight months $15,000.

Entertainments, Bible classes, sing-songs, good-night services and personal interviews energetically conducted. At one meeting 100 men definitely announced their decision to go into ministry or Y.M.C.A. work after the war. Estimated expenditure for concerts, lectures, etc., per month $5,000.

Y.M.C.A. conducts a Red Triangle Club in Toronto, St. John, Montreal and other cities, for returned soldiers and enlisted men. A large Y.M.C.A. branch has been opened in Paris, France, for Canadians on leave, and a large building, known as the Beaver Hut, on the Strand, London, England.

Y.M.C.A. service for soldiers extends from Vancouver to the firing line and then back to the patients in hospitals until the men are discharged. After this point the local Y.M.C.A. interests itself in the soldier.

Y.M.C.A. Secretaries accompany troop trains.

Between 400 and 500 millions of letters and cards have been written and posted in Y.M.C.A. tents, huts and dugouts since the beginning of the war.

Special attention is given hospital ships and trains.

Lighting and heating account in English "huts" is very high, so as to provide comfort and encouragement for letter writing.

The Y.M.C.A. sells many needful things to soldiers; it does not carry on trading for the sake of trading, but to meet the needs of the men. We give the soldier the best value possible, but the whole of the profits are spent for his direct benefit.

$125,000 were absorbed in the building of huts in the Corps Area in France in 1917.

The estimated nightly attendance of men at concerts, lectures, etc., is 30,000, and from 35,000 to 60,000 men are served daily in the "Y" canteens.

Peterboro Citizens will be Asked to Contribute $10,000 Next Tuesday, Wednesday and Thursday to Support this Splendid Work.

ROBERT FAIR & Co.

LIMITED

24 Rugs in an Important 3 Days Clearance Sale Specially Priced for Rapid Selling

Please note that thce are only a few Rugs of a size. To avoid possible disappointment, select from the following list the particular Rug or Rugs you may be interested in, then close the purchase as soon as possible.

	Size	Special Price
2 Brussels Rugs	6.9 x 9 ft.	$20.00 each
2 Wilton Rugs	6.9 x 9 ft.	$35.00 each
2 Brussels Rugs	9 x 9ft.	$22.00 each
4 Axminster Rugs	3 x 3½ yards	$35.00 each
3 Axminster Rugs	3 x 3½ yards	$43.50 each
1 Seamless Velvet Rug	3 x 4 yards	$28.50 each
1 Seamless Velvet Rug	3 x 4 yards	$35.00 each
1 Seamless Velvet Rug	3 x 3½ yards	$32.50 each
1 Brussels Rug	3 x 3½ yards	$25.00 each
1 Brussels Rug	3 x 4 yards	$28.00 each
3 Tapestry Rugs	3 x 3½ yards	$19.50 each
1 Tapestry Rug	3 x 3½ yards	$23.50 each
1 Tapestry Rug	3 x 3½ yards	$25.00 each
1 Tapestry Rug	3 x 3½ yards	$22.00 each

This Sale only holds good at these prices for Friday, Saturday and Monday, May 3rd, 4th and 6th

May Weddings

To Make the Happy Bride Happier

NEW SPRING SILVERWARE AND JEWELRY

Popular patterns of the famous Rogers 1847 Silver Plated Spoons and Forks. Coffee Spoons, 5 o'clock Tea Spoons, Dessert Spoons and Forks, Table Spoons, Dinner or Dessert Knives. Fancy Fruit Baskets, Bon-Bon Dishes, Fern Pots, Butter Dishes, Breakfast Cruets, Etc., in Sterling Silver.

Many handsome gifts in Clocks, Wrist and Bracelet Watches and Diamond Rings

WARNE BROS.
Diamond Hall
NEXT TO WARNE DRUG Co.

WEDDING BELLS

MOHER—JENKINSON.

A quiet wedding took place on Tuesday evening at All Saints' church, the Rev. Mr. Grobb officiating, when Ella May, daughter of Mr. and Mrs. Jenkinson, of Union street, became the bride of Mr. Edward Joseph Moher of this city. The bride was the recipient of many useful presents, including a white and gold dinner service, the gift of the bride's mother, also a beautiful clock, the gift of her late employer, Mr. and Mrs. Golleen a dining room suite, and many useful articles of silverware.

Mr. and Mrs. Moher will reside at 719 Bethune street city.

THREE BROTHERS IN ARMY, BUT WAIVES EXEMPTION

BRANTFORD, May 1.—At the Tribunal, before Judge Hardy, this morning, Ym. Percy Smith, 46 Strathcona avenue, told the presiding Judge that, though he had three brothers in the Imperial Army, he did not desire that he should receive any exemption, but thought that things had arrived at such a stage that the boys over there needed all the help they could get. Judge Hardy congratulated Smith on his spirit and entered his wishes on the record.

EXEMPTION HEARINGS COST OVER $250,000

OTTAWA, Ont., May 1.—According to a return tabled in Parliament at the request of Mr. White of Victoria, the number of local tribunals appointed throughout Canada under the Military Service Act, was 1,395. The total cost of the tribunals to date has been $268,749. This sum is not inclusive of a number of outstanding claims.

KINGSTON NEEDS FEWER POLICE NOW.

KINGSTON, May 2.—The Police Commissioners decided to appoint only two new men to the police force to take the places of four constables who have resigned. The Commissioners stated that law and order is so much improved since the Ontario Temperance Act has been in force that there is not enough work to keep a full police force busy. The local force has now been reduced by about one-third in two years.

TWO YEARS' HARD LABOUR.

Sentence on Pte. Snider for Deserting From Draft Warned.

BRANTFORD, May 1. —The C.O.R. Depot was lined up, while the Adjutant read the sentence of a court martial, confirmed by the General Officer Commanding this district, on Pte. C. C. Snider, a member of the local depot, who deserted from a draft which was warned for overseas. The draft left, and Snider was nowhere to be found. He was sentenced to two years' hard labour in the penitentiary. The prisoner was not a Brantford man, but was called up from an outside place, and reported here at the local depot.

BIG BUDGET WAS APPROVED

New Sugar Duty in England Was Endorsed by Big Majority.

Canadian Press:

LONDON, May 2.—The Budget for nearly fifteen billion dollars, introduced in the House of Commons recently, was the largest in history, and passed easily through the House. The total taxation involved in the Budget is four and a quarter billion dollars, but the House has passed all the necessary resolutions after brief discussions. The new sugar duty was approved by 141 to 56, and the majority of other increases in taxation were agreed to with little debate.

Social and Personal

Dr. G. Fortune, V.S., who is under the care of a specialist in Toronto General Hospital, is improving nicely and will resume his business at his office as soon as possible.

Mr. and Mrs. J. J. Dillon, 494 Weller street, returned home last night after spending a few days in Toronto and Guelph.

Miss Annie McKibbon, who has been staying at the Y.W.C.A., returned to her home in Lakefield today.

Miss Dorothy Fenwick and Miss Root are in Toronto this week.

Mrs. H. C. Garrard, who for the past nine years has been residing at Nelson, B.C., is visiting her parents, Mr. and Mrs. Yenney, Conger Street, previous to leaving to reside on a fruit farm, which Mr. Garrard has purchased, near Hamilton.

Mr. and Mrs. Guy Popham and Miss Platt returned last night from Florida, where they spent the winter, and are at the Empress for a few days previous to opening up their house.

Mrs. John McNulty and Miss Marie are visiting Dr. and Mrs. McNulty, Hunter Street.

Mrs. Lafferty removed yesterday to her new home, 271 Charlotte Street. Mrs. Brown has taen the house, 473 Water street.

Miss Meta Meredith left this week to teach a rural school in Alberta.

Mr. Harry Smith returned this mrning to resume his studies at Toronto University.

Mrs. Gordon Gladman left this morning for Kingston, where she will reside in future.

WAS PRESENTED WITH WRIST WATCH

Wilbert Bertrand Is Leaving for Overseas.

Wilbert Bertrand, 631 Union street, an employee of Mr. J. T. Braund, corner of George and Smith streets, who is leaving for oveseas, was presented with an address accompanied by a wrist watch on the eve of his departure from Peterborough. He is the only remaining son. A brother, who went to France was wounded twice and gassed once.

The Address.

The address follows:

Peterborough, Ont., April 29, 1918.

Dear Wilbert,—Once again we are called to part with another of our boys, which we regret very much. Our consolation will be wherever you are placed in this struggle in which so many are engaged that you will just as loyally fill your place in military service as you have done here with us.

We trust you will be long spared to wear and enjoy this wrist watch which we ask you to accept as a slight token of our esteem and fellowship, and that you will return to us in the very near future, claiming victory for the Allies.

(Signed)

J. T. Braund,
F. H. Patterson,
K. Barrett,
E. Telford,
E. Patterson.

PITY THE MAN who thinks business can be made to prosper independent of newspaper advertising.

FOWLER'S PEBLO GLASSES

A MAN'S TRUE WORTH

The true worth of a man is measured by the objects he pursues. If he wears Dr. Fowlers "Peblo" glasses he is better able to see the right objects. The high standard of "Peb lo" lenses is not exceeded by any other lens made in the world. It is the worlds finest grade of glass, ground to the highest degree of perfection. Wear 'Peblo" glasses and have guaranteed satisfaction.

CONSULTATION FREE

A.A. FOWLER DOCTOR OF OPTICS Phm. B. Toronto University

EYESIGHT SPECIALIST with NUGENT DRUG COMPANY

RESTORE THE NATURAL SIGHT

BANK CLEARINGS FOR THE WEEK

Clearings for week ending May 2, 1918, $783,471.

Same week last month, $575,268.

Same week last year, $662,073.

Same week two years ago, $593,685.

LIVE STOCK MARKET

TORONTO, May 2.—Market steady in all lines. Trade active. Cattle prices asked this week were the highest in the history of the stock yards. Receipts, 381 cattle, 117 calves, 1,576 hogs, 9 sheep. Export cattle, $13 to $15. Export bulls, $9.50 to $10.50. Butchers' cattle, $10.75 to $12. Butchers' cows, $10.25 to $12. Butchers' bulls, $8.50 to $9.50. Feeding steers, $9.25 to $10.25. Sheep, ewes, $14 to $16. Lambs, $19 to $20.50. Hogs, fed and watered, $20.75. Calves, $12 to $14.50.

ESTIMATE OF GERMAN LOSSES.

One Authority Places the Total Hun Losses at 900,000.

Special to Examiner:

LONDON, May 2.—"A high English authority" is quoted by the Graphic as estimating the German losses in killed, wounded and captured, since March 21, as at least nine hundred thousand.

"AT HOME" HELD LAST EVENING.

A successful little "At Home" was held last night at the Knights of Columbus, when about 35 couples enjoyed a dance. The music was supplied by W. Moher and Frank Lynch. Mr. Cecil Worth and Mr. E. Reynolds were in charge of the affair. Proceeds will be devoted to buying comforts for the soldiers.

MARRIED.

"Mrs. Gumpricht announces the marriage of her second daughter, Georgie, to Mr. W. J. MacDonald. The marriage took place quietly on April 19th, in Toronto, where the young couple will reside."

FOR SALE—GOOD GARDEN MANure, $1.60 per load. Apply 344 Aylmer street. 3d-103-1658

WANTED — WOMEN TO HOUSEclean for three or four days. Apply 813 Water Street, or Canadian Chicle Company. 2d-103-1659

WANTED — YOUNG MARRIED man desires work, driving Ford car. Apply 372 Queen St. 3d-103-1661

WANTED — TWO GENTLEMEN boarders. Apply 174 Stewart Street. 3d-103-1662

THREE RECRUITS FOR THE ARMY.

Magistrate Langley in a New Role.

The army got three new recruits this morning from County Magistrate O. A. Langley, who turned over Arthur Levigne, Elias Durocher, and Joseph Legerin, three tramps found near Norwood. A military officer from Kingston took them over. The boys are all A2 men, complying with the order to get into khaki in the best of spirits.

Baby's Photo

It is only a short time that you can call her mother's baby but a photograph keeps for all time the memory of those happy days.

We have a special style for baby which we would be pleased to have you call and see at

Moule

374½ GEORGE STREET

FRESH CUT FLOWERS

Choicest Blooms including Sweet Peas, Tulips, Daffodils and other early Spring flowers.

Peterborough Floral Co.

434-436 Water St. Retail Store 347 George St.

TELEPHONES—Greenhouse 1396 Residence 1647

Diamond Truths

The value of a Diamond is determined by its size, its cutting, coloring and symetrical propositions. An experience of over 35 years of buying and honest dealing has given me a reputation as a reliable Diamond dealer

Frank Clarke

GOLDSMITH HALL 170 Charlotte

CITY AND GENERAL

TEMPLE SONGSTERS.

The Temple Songsters will practice this evening.

REPAIRS TO THE BIG BELL.

The big bell over the town clock, which is part of the fire hall signal system, was temporarily out of commission this morning.

LADIES' AID MEETING.

The Ladies' Aid of St. Paul's church will hold their regular monthly meeting to-morrow at two forty-five o'clock instead of three-thirty.

ALL SAINTS' CHOIR.

The choir of All Saints' church will meet for practice to-night at eight o'clock sharp.

CARPENTER.

George Sloan, Carpenter and Contractor, 518 Chamberlain street. 'Phone 1431. 28d-84-969

BRITISH COLUMBIA CEDAR SHINGLES.

Canada's best brand. For sale by Fred H. Rowan, McGill street. 'Phone 851. d.t.f.-51

ROOFING.

Slate, Tile, Felt and Gravel and all kinds of built up roofs by Alex. McLeod, General Roofing Contractor. 'Phone 775.

PIANO TUNING.

'Phone 595, the Greene Music Co., Charlotte Street, when your Piano requires tuning or regulating. All work guaranteed dtf

WINDOW CLEANER.

W. Foster, practical window cleaner. Storm windows taken down. Address 293 Townsend street. 'Phone 1146. 28d-76

SEED POTATOES.

Irish Cobblers, at $2.75 per bag; Early Six Weeks at $2.50 per bag. For sale by Douros and Gettas, Fruits, Vegetables and Fish, No. 376 George street. Phone 18, 19. 3d101 1w18

LONDON HAT CLEANING AND SHOE SHINE PARLOUR.

We specialize in Cleaning, Blocking, Dyeing, and Steaming Hats. All styles for ladies and gentlemen. Gloves cleaned. All work guaranteed. Apply 326 George St. 28-85

CLEANING, PRESSING, AND REPAIRING.

Phone 1416 for Cleaning, Pressing, and Repairng. Goods called for and delivered promptly Mrs. Read, 159 Rubidge Street dtf-7

CAUTION.

The Warne Drug Co., Limited, are the sole local agents for Tanlac, so extensiveiy advertised under their name. Beware of purchasing locally any remedy, so-called Tanlac, from any other source than through them You get the genuine at Warne's. 3d103-1w19

FARM MACHINERY REPAIRED.

Oxy-Acetylene welding will cheaply and quickly repair broken machinery parts in cast iron, steel, brass or aluminum, engine cylinders, transmission covers, manifolds, stay rods or brackets. We can build teeth on gear wheels by this process. Lawn mowers sharpened. Millard's Bicycle Shop, Hunter St., near Aylmer. 'Phone 1256. d.w.-tf.

LONGO'S, CHARLOTTE STREET.

Nice fresh Pike, Perch, and live Eels. Also White Fish, Trout, Finnan Haddie and Canned Fish. New Grape Fruit, Pineapples, Oranges; Hothouse Vegetables, Tomatoes, Potatoes, Celery, Cabbage, Cauliflowers and Fresh Seeds. New Maple Syrup, Olive Oil and Maccaroni. John Simons, Manager, 230 Charlotte street

LIGHTED CIGARETTE CAUSED A FIRE.

A fire caused by careless cigarette smokers broke out yesterday afternoon in an unoccupied shed at 158 Edinburgh street, owed by the Bradburn Estate. The fire department extinguished the blaze, confining the damage to about $2.

PORTRAITS OUR SPECIALTY.

Years of study and practice in portraiture with the camera enable us to say with certainty that a portrait made at our studio will combine a true likeness with artistic finish and will please you. Prices are reasonable, too. Haynes' Studio, 147 Hunter street, over Bank of Toronto. dtf.

ANNUAL MEETING AT THE Y.W.C.A.

At the annual meeting of the Y.W.C.A., to be held in the Green Room this evening, Mrs. Franklin Johnston, leader of the Big Sister Movement in Toronto, will give an address on "Opportunity." Reports of the year's work at the Association will be given, and the programme will be interspersed with music. All members and friends of the Association are cordially invited to come. A meeting of the Board is called for 7.30, immediately preceding the annual meeting.

GEORGE STREET METHODIST CHOIR.

Practice to-night at 8 o'clock sharp. A full attendance is requested.

PROBABILITIES.

Moderate to fresh south to west winds. Fair to-day and on Friday, with higher temperature.

SOCIAL CLASS.

The Social class will meet at the Conservatory on Friday evening. Mr. Alf. Linton at the piano.

EARLY CLOSING.

The horse-shoers of the City have decided to close at 5 p.m. in order to conform with the popular closing hours.—Secretary. By order 157 Local. 2d-2-4-1w-19

THE BEST WAY.

Ladies and Gentlemen, I want to show you my assorted stock of Groceries, etc. I can't afford to put a full account in the newspaper, so please call at my store and you will see things you can't get anywhere else. At James R. Bell's, 197 Hunter Street. 'Phone 455.

NOTICE TO THE AUTOMOBILE ASSOCIATION.

A meeting will be held in the Bank of Montreal Chambers at 8 o'clock on Friday evening.

BICYCLES.

Ivanhoe, Hyslop and Crown Bicycles from $37.50 up. Saddles, Tires, Mudguards, and Coaster Brakes. Bicycles repaired. Millard's Bicycle Shop, Hunter St., near Aylmer. 'Phone 1256. dtf

EXTRA WORK—TYPEWRITER BROKEN.

Four, Five, Six, gee I'm in a fix,
Myshene not redy, here it's six,
Promised it fer shure, oh my, oh my,
Kant 'elp it tho', no yuse fer to si;
Typewriters in all shapes do come in,
Boss looka dem ovah, mak-a-me grin,
Myshene vera sic, don't mattah to Boss!
He fixes it shure, tho', works like a hoss.

Nelson's Typewriter Co.,
Phone 229. Hunter St.

Grocers

Started to close at 6 o'clock Wednesday night and will continue throughout the term of the daylight saving. They will also close at 9.30 Saturday evenings. This action was taken to conform with the Greater Production movement. 2d-103

WILLIAM McADOO VISITS ST. THOMAS

William G. McAdoo, Secretary of the United States' Treasury, and son-in-law of President Wilson, stopped off a few minutes at St. Thomas on his way to Buffalo. Mr. McAdoo was extremely confident that the third Liberty loan would be heavily oversubscribed. He displayed a keen interest in everything Canadian, about the workings of the Military Service Act, government ownership of railways and the attitude of the rest of the Dominion to Bourassa's propaganda in Quebec.

Mr. McAdoo was well guarded by a number of determined-looking plain-clothesmen, one of whom escorted Viscount Northcliffe through this country and the United States.

Renew your subscription.

House Cleaning Requisites

Disinfectants:
Formalin
Sulphur Candles
Creolin
Formaldhyde Candles
Copperas
Chloride Lime, &c

Moth Balls
Insect Powder
Camphor Flakes
Moth Proof Bags

We are head-quarters for your needs at house-cleaning time.

WARNE'S

CUT-RATE Drug Store

Phone 527 351 George St.

NOTICE!

TO ALL MY CUSTOMERS, about cash business.—From May 1st, if you are displeased or inconvenienced until pay day, May 8, call and see me for sure. I want to talk with you. I want to help you save money. I want to comply with the Food Board wishes.

R. C. BRAUND

GIVING UP BUSINESS
CLEGG & Co's.

Closing-Out Sale of High Grade Furniture, NOW AT ITS BEST

Remarkable Combination of High Values at Low Prices

Look for Large Adv't To-morrow

14 PAGES
PAGES 1-5

The Evening Examiner

Copies Printed during April 143,710
A Daily Average 5,527

VOL. LX. No. 104 PETERBOROUGH, FRIDAY, MAY 3, 1918 PRICE TWO CENTS

It's Your Privilege
To Buy Photographs Where You Please
But Why
Take Chances
The reputation of 25 years is behind every Photograph produced by this Studio. Ask your friends "Where."

Troy
STUDIO
140½ Hunter Street

Open from 7 a.m. to 1 p.m.

Paris Cafe

We are pleasing more people every day.
Everything to your liking—
A la Carte service.
Every delicacy in season.
"Specials" every day.
Ice Cream and Soft Drinks.

NOTICE—All persons, in ordering their food, ought to consider the need of Great Britain and her Allies, and their armies, for wheat, beef, bacon and fats, and that the Canada Food Board desires the public to do everything in their power to make these commodities available for export by eating as little as possible of them and by making use of substitutes and avoiding waste.

A Trifling Mistake.

We came out of the trenches one bitterly cold night, and were billeted in a barn, where we were packed like sardines in a tin.

Though numb with cold we were soon asleep. I was wakened in the night by one of our chaps trying to put his boots on.

After he had been trying for a minute or two, I heard the fellow next him say:

"What the dickens are you doing?"

"Putting on my boots," was the reply.

"Well, that's my foot, you idiot!"

HOW A YOUNG GIRL SUFFERED

And Was Restored to Health By Lydia E. Pinkham's Vegetable Compound—Told By Her Mother.

Brooklyn, N. Y.—"I cannot praise Lydia E. Pinkham's Vegetable Compound enough for what it has done for my daughter. She was 15 years of age, very sickly and pale and she had to stay home from school most of the time. She suffered agonies from backache and dizziness and was without appetite. For three months she was under the doctor's care and got no better, always complaining about her back and side aching so I didn't know what to do. I read in the papers about your wonderful medicine so I made up my mind to try it. She has taken five bottles of Lydia E. Pinkham's Vegetable Compound and doesn't complain any more with her back and side aching. She has gained in weight and feels much better. I recommend Lydia E. Pinkham's Vegetable Compound to all mothers and daughters."—Mrs. M. Finore, 516 Marcy Ave., Brooklyn, N. Y.

For special advice in regard to such ailments write to Lydia E. Pinkham Medicine Co., Lynn, Mass.

GERMAN TROOPS CAPTURE LARGE RUSSIAN FORTRESS

Australian Troops in Palestine in Action—German and Turk Prisoners Taken—A Successful Bombing Raid

FRIDAY MORNING BULLETINS

Canadian Press:

BERLIN, May 3. —The Germans have occupied Sebastipol, the great Russian fortress in the Crimea.

SUBMARINE WARFARE.

LONDON, May 3.—It is stated that fifteen thousand British seamen have been murdered by German pirates during the war.

ADVANCE IN PALESTINE.

LONDON, May 3.—Australian troops in Palestine have captured Essah, taking thirty-three German and three hundred and seventeen Turk prisoners.

BOMBING RAID.

LONDON, May 3.—One ton of bombs dropped on Thionville, on barracks and railway station. Several fires were started.

ARTILLERY ACTIVE.

LONDON, May 3.—Enemy heavy artillery is bombing all along the Somme front.

Surprise Tactics Won For Germans At Outset Of Great Offensive

Experiment Tried Successfully by Von Hutier at Riga Repeated on a Larger Scale—Forced Night Marches Made to Mask Huge Troop Movements From Allied Airmen

With the French Armies. — When the story of the great 1918 battle comes to be written, it is more than probable that the historians will agree that the principal reason for the German success at the outset was the factor of surprise. In military science surprise—that is an unexpected display of force at a selected point—has always been the key to victory. It is already established beyond doubt that the Germans surprised the Allies on March 21, not in the locality chosen for the attack, which Premier Lloyd George has admitted was indicated two months beforehand by the Versailles staff, but in the numbers with which the attack was launched.

It is now known that the Germans attacked the left and right wings of the British armies, approximately 150,000 strong, on a front of about 46 miles, with fully half a million men—at least one-third more than the Allies had believed possibly could be concentrated without their knowledge.

To appreciate what this means it is necessary to review previous events in this war. After the front established in the Autumn of 1914, there had been only three instances of a "surprise" on the western front. The first was in May, 1915, when Petain's army startled the Germans on the Artois front by breaking through trench lines which their experience had led them to believe were impregnable.

Another occurred when the British innovation of tanks threw the enemy into panic at the battle of the Somme; but here too the profit was wasted owing to the number of tanks employed being insufficient to produce confusion on a wide enough area.

In both these cases, however—as in the third instance, which was the German utilization of poison gas in Flanders—the true element of surprise according to military canons was lacking; namely, superiority of numbers unforeseen by the adversary. In fact, it had come to be an axiom that owing to the development of aviation it was impossible for either side to effect concentration of troops on a large scale without its opponent being able to make corresponding arrangements to meet the threatening shock. Yet in the present battle the Germans managed to do so with effects that only the superhuman heroism of the French army saved from being disastrous.

VON HUTIER'S TRYOUT.

The question as to how they managed it is answered in one phrase — von Hutier's offensive at Riga. The Riga battle was the prototype on a small scale of the gigantic drive against the British on March 21. In theatrical parlance, it was a "tryout" just as New York managers used to try out new pieces on suburban audiences. The cost involved in case of success was comparatively small, and the experience gained might well be invaluable for use in a wider field.

Von Hutier's plan was simple — accumulation of artillery in unexpected quantity and short but terrible "preparation," followed by an assault of overwhelming numbers whose presence in the sphere of action was unforseen for the simple reason that they were only brought up at the last minute, in some cases even during the preparation itself. At Riga his "trying out" succeeded to perfection. It was only natural that he should be entrusted with a far more important operation on the western front.

IDENTICAL TACTICS FOLLOWED.

His tactics were identical. Batteries were placed in position during the night and thoroughly camouflaged to escape observation by the allied air men. To "register" on positions opposite, they fired a minimum of shots at carefully lengthened intervals, so that they were able to know the exact range without awakening Entente suspicion.

Even greater precautions were taken regarding the infantry. For months before the battle German shock divisions received a course of long march training. Five days before the offensive broke their principal mass was concentrated far behind the front in the Hirson-Mezieres region. Then at a given signal they were moved up by forced night marches—mechanical transport would have been observed—resting during the daytime to escape the notice of airmen.

The French army authorities know that some units marched fully sixty miles in three nights preceding the battle, and one division actually covered twenty on the night of March 20, arrived in the trenches at 4 o'clock the next morning and attacked some five hours later. For von Hutier followed the Riga proceedings exactly.

A preliminary bombardment of the British lines began at 4.30 a.m. and terminated at 9.40, when the infantry advanced to the assault. Both in the weight of guns—Colonel Repington has stated that von Hutier had 3,500—and in the number of troops the surprise had been complete.

The Germans exploited it to the utmost but had reckoned without two factors, the unconquerable tenacity of the British, who even in defeat fought to the death rather than yield, and the superb courage of the French infantry who flung headlong into battle as they left their auto-camions without artillery or even horses to draw heavy mitrailleuses on strange ground, often in darkness, and without an adequate supply of munitions.

They nevertheless succeeded in delaying the advance until the arrival of reserves and guns enabled the Allies once more to present a solid front to the enemy.

How to Get Rich.

"The methods of practicing economy are very simple," wrote Dr. Samuel Smiles, an authority on the subject. "Spend less than you earn. That is the first rule. A portion should always be set aside for the future."

To Fill Nail Holes.

Nail-holes in wood may be filled up by mixing sawdust with glue till it is of the consistency of stiff paste. Press this compound into the holes, and it will become as hard as the wood itself.

Labor Disputes in China.

Labor disputes are often settled in China by a chamber of commerce, and after the award has been made all the parties take part in a feast paid for by the side which won the decision.

HIRST'S PAIN Exterminator

Why Suffer with Rheumatism—*Hirst's stops the pain!*

It is always effective, and acts quickly. Buy a bottle and follow simple directions on the circular in the package. Hirst's Pain Exterminator is the same old family remedy that has stood the test of 40 years. It should be in every household—it relieves lame back, lumbago, neuralgia, sprains, lame joints and muscles and all similar troubles. Get it today.

HIRST REMEDY COMPANY, HAMILTON, CANADA

Also makers of HIRST'S Family Salve (50c), and HIRST'S Pectoral Syrup of Horehound and Elecampane (35c), for coughs and colds.

Once used—always bought 35¢ BOTTLE All dealers—or write us

SOLD

TWO DAYS' RUSH SALE

Only Two more days left to dispose of the balance of the Stock of Ladies' Ready-to-Wear Garments in—

The TORONTO LADIES' TAILORING COMPANY

The Manufacturing Machinery, and all the Tailoring Plant, and Fixtures, have been sold to a Toronto firm. All Stock on hand must be sold by Saturday night.

POSITIVE CLEAN SWEEP!

Of all Tailored Suits, Coats, Dresses, Skirts, Blouses, Corsets, etc., during Friday and Saturday, at—

LESS THAN HALF-COST

$14.00 and $16.00 Dresses for $6.98

$35.00 and $40.00 Suits, (8 only), in serge and poplins, for $16.50

Skirts, only a dozen left. To clear at $1.49

$6.00 and $7.00 Georgette and Crepe de Chine Blouses $3.49

Corsets, Regular $1.00 up to $4.00. Will be sold at ..... HALF

Whitewear. Will be sold at ..... HALF

Final Clearance of Everything in the Store. Come and you can make One Dollar Do the Work of Two, and one better. Store will be closed Monday.

Toronto' Ladies Tailoring Co.
Corner Brock and George Streets

GRAIN MARKET

Oats weakened again yesterday from lack of export business and a dull cash demand. Winnipeg closed 1c lower, and cash oats followed suit quoting 1c lower at Fort William Ontario cash oats unchanged from the decline of 1c Wednesday, but the market is weak with very little inquiry for oats just now. Peas are practically out of the market. Rye is weak and is quoting 5c lower, making a decline of from 25c to 30c from the recent high point. Barley a little firmer. Ontario flour comes down 15c following the decline of the same amount Wednesday on Manitoba flour.

Manitoba wheat. — No. 1, northern, $2.23 1-2; No. 2, 2.20 1-2; No. 3, $2.17 1-2; No. 4, $2.10 1-4, including 2 1-2c tax, in store, Fort William.

Manitoba oats—No. 2, C. W., 86 3-8c No. 3, 82 1-8c; extra No. 1 feed, 82 1-8c; No. 1 feed, 79 1-8c, in store Fort William.

American corn—No. 3, kiln dried, $1.90 track Toronto; No. 4 kiln dried $1.85.

Ontario oats—No 2 white, 89 to 90c, nominal; No. 3 white, 88 to 89c.

Barley, malting—$1.54 to $1.55.

Ontario wheat—No. 2 winter, $2.22, basis in store Montreal.

Peas, No. 2, nominal.

Buckwheat—$1.84 to $1.86.

Rye—No. 2, $2.45.

Ontario flour — War quality, $10.65, Toronto-Montreal, $10.65, new bags.

Manitoba Flour — War quality, $10.95, Toronto.

Millfeed—Car lots, delivered, Montreal; shorts $40.40; bran, $35.40; feed flour, not quoted; middlings, not quoted.

Hay—Baled, track, Toronto, car lots, No. 1, $16 to $17; No. 2, $14 to $16; mixed, $14 to $15; straw, car lots, $8.50 to $9.

CATTLE MARKET

The market was steady and strong, everything cleaning up at the high levels registered for this week's record markets. Another straight load of heavy steers sold by Corbett, Hall and Coughlin Company, at $15.65. The same firm sold a car of hogs at $21, fed and watered, the high mark for hogs this week. Most of the hogs transacted yesterday were at $20.75, fed.

Union Stock Yards: Receipts 44 cars, with 3818 cattle, 117 calves, 1576 hogs, and 9 sheep and lambs.

Heavy steers	$13.50 to	$15.75
Choice butcher	13.00	14.25
do medium	11.75	12.50
do common	11.00	11.50
Heifers, good to choice.	10.50	11.25
Butcher cows, choice	9.25	12.00
do medium	7.00	7.50
Bulls, choice, heavy	10.00	12.00
do good	9.25	9.75
do light	7.00	8.00
Canners and cutters	6.25	7.50
Feeders, 900 to 1,000 lbs.	9.50	10.50
Stockers 750 to 800 lbs.	9.00	9.50
do med., 600 to 700 lbs.	8.00	8.50
do light, 600 to 650 lbs.	7.00	7.25
Milch cows	35.00	125.00
Calves	9.00	15.00
Lambs	18.50	21.00
Sheep, light	16.00	17.50
Hogs, fed and watered	20.50	20.75
do off cars	21.00	....
do f.o.b.	19.75	....

ANNA HELD FAILING.

New York, May 2.—Anna Held the famous actress, weighs only 85 lbs. it was declared here to-day by the physicians. It was stated that blood transfusion may have to be resorted to to save her life.

MOTHERS, LISTEN!

When work exhausts your strength, when your nerves are irritable and restless, when ambition lags and you feel rundown, you need and need quickly the rich, creamy, nourishing food in

SCOTT'S EMULSION

to check your wasting powers, enliven your blood and build up your nerve force. *Scott's* is helping thousands and will give you the strength you need.

Scott & Bowne, Toronto, Ont. D-35

The Situation Is Serious

Organized Opposition to Austro-Hungarian Leaders

Special to The Examiner:

ZURICH, May 3. — "Austro-Hungarian situation is serious," it is stated in despatches received here to-day. M. Karyole has gone to Vienna to organize the workers and others against Baron Burian and Count Tisza. The German Nationals are demanding that Premier Von Seydler resign.

RATIONS REDUCED.

COPENHAGEN, May 3.—Herr Von Waldow, the German Food Controller, told the Reichstag Food Commission that rations of meat, potatoes and bread soon will be reduced, according to advices received here.

WANT FARMERS GIVEN LEAVE OF ABSENCE

AGRICULTURAL COMMITTEE OF COMMONS MAKES RECOMMENDATIONS TO MINISTER.

OTTAWA, May 2.—The Committee on Agriculture as a result of a lengthy discussion yesterday drafted the following resolution and forwarded it to the Minister of Militia, Gen. Mewburn, for his consideration:

"That it is the opinion of the Committee on Agriculture that the Minister of Militia should be requested to order:

"A—That actual farmers who have been called up shall be given leave of absence; and

"B—That no actual farmers be required to report until all others in the class affected by the order-in-Council of April 20, 1918, have been put in service, such leave of absence and delay in reporting to be conditioned upon their actual employment in farming."

The intent of the resolution was to provide that in the case of the first peremptory draft of men between the ages of 20 and 22 the urban districts should be exhausted before the rural districts were required to get into service.

H. R. Hendrs of Macdonald, and Major Andrews of Centre Winnipeg, have both conferred with the Minister on the matter. General Mewburn, it is stated, has pointed out that he has no power under the order-in-Council to do other than "advise" that the urban centres be drained first or that men already taken be granted leave. He has not power to "order" such a course of action.

It is stated, however, that farmers already called out were called out before the desire of the Minister was known to them. Men so called out are advised to comply with the order and to apply to the commanding officer for leave of absence on the grounds stated.

The Rexall Store

It's a Breath from a Flower Garden

Talcum
Face Powder
Combinat'n Cream
Cold Cream
JONTEEL

JONTEEL is the name given the costly new odour of twenty-six flowers.

The most wonderful part of the Jonteel Story is, that this distinctive new odour can be bought in toilet requisites at the popular prices given below:

Jonteel Talc ..... .35c
Jonteel Cold Cream ..... .75c
Jonteel Combination Cream 75c
Jonteel Face Powder ..... .75c

AT

McDERMID & JURY'S
The Safe, Satisfactory Druggists
The Rexall Store
COR. GEORGE & CHARLOTTE

WE ARE HERE TO SERVE YOU

Japanese Rice Production.

Twelve thousand square miles—7,680,000 acres—constitute the rice land of Japan which feeds a nation of about 50,000,000 people on an average of a pound a day for each person.

Striving After Strength.

We think that we shall win truth by striving after strength instead of knowing that we shall gain strength just in the degree that we become true.

Wage War on the Rat.

The rats keep 1,500,000 farmers occupied feeding them, and the other workers needed to repair rat damage number 30,000.

Gray Hair use **Hay's Hair Health**

A preparation for restoring natural color to gray or faded hair, for removing dandruff and, as a hairdressing. Is not a dye. Generous sized bottles at all dealers, ready to use. Philo Hay Co., Newark, N. J.

"We Move Anything."

WM. LYTLE
CARTAGE COMPANY
General Transport Business

Let Us Handle Your Freight. Machinery and Heavy Moving a Specialty. Household Goods Carefully Handled.

STORAGE

Clean, Dry, Safe—Large or Small Lots. On Railway Siding for Car Lots.

TELEPHONES:
Office—360. House—937. Night—267.

Ingram's **Milkweed Cream**

—will give *any* woman the beauty which is more attractive than regular features; the beauty of a fair, glowing, clear and healthy skin.

It corrects complexion faults

For a radiantly natural complexion of lingering and lasting effect, apply Ingram's Milkweed Cream; then let a light application of Velveola Souverain Face Powder add the finishing touch.

McDERMID & JURY
E. L. PAYNE

NEW RECORDS

SPECIAL ATTENTION given to Demonstrating the New Edison and Columbia Records for this month. New supply now in, and our staff and rooms at your service

THOUSANDS OF SELECTIONS

The J. M. GREENE MUSIC CO., Ltd.
GREENE MUSIC BLDG., CHARLOTTE ST.

WHEN YOU GO WEST
WE HAVE
THE LOWEST FARE
THE MODERN TRAIN
THE SCENIC ROUTE
AND THE SERVICE TOO!
For Tickets, Reservations, Literature and information, apply to Thos. Marks, Insurance, Peterboro, or write R. L. Fairbairn, D.P.A., 65 King St. E., Toronto.
CANADIAN NORTHERN

Railway Time Tables

GRAND TRUNK RAILWAY.

7.00—For Lakefield.
8.25 a.m.—For Hastings, Campbellford, Stirling, Madoc, Belleville, Deseronto, Napanee, Kingston, Brockville, Montreal.
8.32 a.m.—For Lindsay, Orillia, Collingwood, Midland, Penetanguishine, North Bay, Toronto, Hamilton, Niagara.
12.05 p. m.—For Millbrook, Lindsay, and Port Hope, making direct connections at Port Hope for Toronto arriving Toronto 3.35 p.m
12.05 p.m.—For Lakefield.
12.05 p.m.—For Millbrook, Lindsay, Port Hope, and all points on the main line, east and west Direct connections at Port Hope with International Limited for Toronto, Detroit, and Chicago.
6.00 p.m—For Hastings, Campbellford, Stirling, Madoc, Belleville, Deseronto, Napanee, Kingston and Brockville.
6.40 p.m.—For Lindsay, Orillia, Midland, North Bay, Toronto.
9.19 p.m.—For Millbrook, Port Hope, Belleville, Kingston, Brockville, Montreal and Boston.

CANADIAN PACIFIC RAILWAY.

GOING EAST—
**8.50 p.m.—Indian River, Norwood, Havelock.
11.52 p.m.—Kingston, Smith's Falls, Montreal, Quebec St. John, N.B. Boston and New York.
1.18 a.m.—Norwood, Havelock, Tweed Perth, Smith's Falls, and Ottawa.
**12.28 p.m. — Norwood, Havelock, Tweed. Perth. Smith's Falls. Ottawa and Intermediate points.
GOING WEST—
5.12 a.m.—Toronto, Owen Sound, Guelph, Goderich, Hamilton. Buffalo, New York, Galt, Woodstock, St. Thomas, London, Chatham Detroit and Chicago.
6.21 a.m.—Myrtle and North Toronto.
7.35 a.m.—Toronto and intermediate points
**3.25 p.m.—Toronto, Hamilton, Brantford, Buffalo, New York, Guelph, Galt, Woodstock, London, Detroit and Chicago, and intermediate points between Peterborough and Toronto.
**7.30 a.m.—Lindsay, Orillia, Port McNichol and intermediate points.
**7.45 p.m.—North Toronto and West Toronto and Intremediate points
*Daily **Daily except Sunday

CHINA PAINTING
Mrs. Langley McCarthy
Teaches Biscuit's New and Beautiful Work in China Painting.

Barbeau's Cartage
All kinds of Moving and Carting by careful and experienced men. A Lorry and a Piano Wagon has been added to our equipment which will enable us to give better service than ever to our Patrons. Satisfaction Guaranteed. We have just added a new furniture van. Largest in the city Household effects moved with care.
A. BARBEAU,
PHONE 1017 85 GLADSTONE AVE

TINWARE
And New and Second-hand Kitchen Utensils, at Rock Bottom Prices. Also Garden Tools, Furniture, Stoves. Crockery and Other Household Goods.
JOSEPH SMITH
390 Aylmer St. Phone 308

Good News to Housekeepers
Keep your rags and other junk for Low & Co. We will pay you from 3 1-2 to 4c. per lb. for rags; 7 1-2c. for rubber; 18 to 20c. a lb. for copper; 5c. per lb. for lead and zinc; scrap iron from 75c. to $1.25 per cwt.
Either drop us a line by mail or ring 697 or 766 at nights, and we will call for them.
Orders for coal taken now.
LOW & COMPANY
262 Simcoe St. and 385 Bethune
Phone 697 Nights and Holidays 765

SOCIETIES

CHILDREN'S AID SOCIETY
of
Peterborough City and County
For the Care of neglected and ill-treated children.
Children for Adoption.
G. W. POWELL.
Assistant Secretary and Inspector
558 George Street.
'Phone 1044 Office Hours, 2 to 4 p. m

WOOD FOR SALE
Mill Wood for Sale—Four-foot, $7.00 per. Cord. Stove Length, $7.00 per. Load. Mixed Wood, Short, Small Load, $6.00. Large Load $10.00 Delivered.
APPLY E. H. MANN & CO.
Phone 153 214 Alymer St.

The Woman Who Changed

By JANE PHELPS

George Refers To His Plans For The Summer

CHAPTER LVII.

Nothing more was said anent our plans for the summer until nearly a week had passed. I had told Evelyn that George wouldn't consider a quiet place such as they had selected. She really felt badly.

"We could have had such a nice time," she said.

"I know, and you aren't half as disappointed as I am."

"What can't be cured must be endured, I suppose," she said making a wry face.

That very night at dinner, George remarked:

"You'd better go to your dressmaker and give the order for your summer outfit. Tell her you will go to Newport, Bar Harbour and perhaps other resorts. Get everything you need. I called her up to-day and gave her carte blanche as to expense."

"Those are such fashionable places, George. I wish we might go where there wasn't quite so much style," I ventured.

"Well, we can't. So say no more. My plans are all made—that is, as nearly as I care to make them." Then, "You will need several bathing suits. I am fond of swimming."

Fortunately I was, also, and was rather expert. My brothers had taught me when I was a tiny girl.

A Request.

As I thought of being able to swim, the longing to see the boys, to be with mother and father, came over me so strongly I couldn't resist saying, (neither could I keep the longing from my voice):

"George may I go home for a little while before we go?"

He frowned, then seemed to be figuring out something.

"Yes, I don't see any objection to your going home for a week or two. Give the order for your summer outfit, first, then they can be working on it."

"Oh, thank you George! When can I go?"

"Let me see. This is Tuesday. I see no reason why you shouldn't go Saturday. I have an engagement Saturday night, so you will plan to take an early train."

Always I must do as he said. But I was so happy over the thought of going home, that nothing else mattered. The next morning, early, I ran over to tell Evelyn.

"I shall miss you but I am glad you are going. You'll be back before we leave, won't you?"

"My, yes. I can only stay two weeks at the longest. But I am so happy, even for that little time—, I have to order my summer outfit before I go," I added, just remembering.

"Where are you going to spend the summer? Has Howard decided?"

"Yes. We are going to Newport and Bar Harbour."

"What a tone! One would think you were going to the morgue." And she laughed merrily. "It is lovely at both places. You'll enjoy it, I am sure."

A Real Lark.

"Will you go with me to order my clothes? I am to have everything I want."

"You are in luck! Of course I will go. It will be a real lark. You see, I am not going to get a single thing but some wash dresses and a couple of bathing suits. Just plain ones so I won't shock the natives, up where we are going. They are mostly fishermen, you know. Kurts has hired a sailboat for the summer, and we will take all the new books and order the magazines and papers sent to us."

"Oh, how lovely!"

"Yes, isn't it?"

"I envy you, Evelyn; I hate to go to those fashionable places. I don't care for that sort of life, anyway, although I don't mind it as much as I did."

"I told you that you would get used to it."

"I am trying very hard. Evelyn I do want to please George, to make him proud of me—which I am beginning to think is the only way to please him. I have tried so hard these last few months. I know I have learned many things. I can handle my servants now, handle them almost as well as Mrs. Sexton did. She says so, herself. I have learned many other things, too, but still I am sadly lacking in the savoir faire of George's friends. I get awfully discouraged at times."

"You mustn't! That's what I say to myself when, no matter what I do, Kurts' family seem to think I might do better. I just say to myself: "You mustn't, you mustn't mind!" and go on trying. If I didn't love Kurts so much, I don't suppose I'd be so meek. But he loves his people, and he loves me. So I do all I can to keep things pleasant."

"I try to, also, but I haven't your sweet, unselfish disposition. I fight like the dickens, inside, even when I say nothing."

These Bad Results
follow a lazy liver:—Constipation; Disordered Stomach; Headache; Biliousness, and other evil, painful, dangerous things.
This Good Old Remedy
comes to the rescue.
Take two or three pills at bedtime—once. After that, one each night; two, nowandthen, if necessary.
CARTER'S LITTLE LIVER PILLS
Genuine bears Signature
Brentwood
Colorless faces often show the absence of Iron in the blood.
Carter's Iron Pills
will help this condition.

Etiquette of Fish Feast.

In the Samoan islands, when a fish feast is held, the piece de resistance must be divided up in accordance with a rigid and unvarying etiquette. The heads are assigned to the tribal orators, who are of the high nobility. The flesh just behind the gills is set apart for guests whom the host of the occasion desires to honor. The pectoral fins (a particular delicacy) go to the king. The cuts across the spine just abaft the pectorals (the very parts we should think most desirable) are distributed among the common people. For the chiefs the tail and belly parts are reserved.

Jellies Make Good Drink.

With la grippe and feverish colds, cooling drinks are in demand. Chilled fruit juices are always acceptable, whether it is the juice of raw fruits, such as lemons, limes, oranges or grape fruit or the cooled liquids around cooked dried fruit or preserves. Mix with water, sweeten slightly, and put in a teaspoonful of shaved ice. Tart jellies make a refreshing drink, especially currant jelly. A nourishing drink is made by mixing the water of boiled rice with orange juice or currant jelly and water. Lemonade is made tasty with a dash of nutmeg.

SUFFERED TERRIBLY WITH HER HEART
Would Wake Up Smothering
The terrible smothering and choking up sensations and sinking spells, the feelings of dizziness and faintness that come over those whose heart and nerves are deranged causes the greatest distress of both mind and body.
Milburn's Heart and Nerve Pills give prompt relief and effect a complete cure in cases of such severity.
Mrs. A. M. Powell, Norval Station, Ont.; writes: "I cannot speak too highly of Milburn's Heart and Nerve Pills. I suffered five years with my heart and nerves, but the last two years I have suffered terribly. If I went to bed I would wake up as if I were smothering. I did not get one night's sleep out of seven. I got so very weak that the doctor was called in, and he said it was my heart, and that I must take great care of myself. I saw your advertisement in your almanac for Milburn's Heart and Nerve Pills, and said I would try them. I have only taken two boxes of them and I feel a new woman. I will recommend them to anyone afflicted with heart trouble."
Milburn's Heart and Nerve Pills are 50c. a box at all dealers, or mailed direct on receipt of price by The T. Milburn Co., Limited, Toronto, Ont.

Interior of Labrador.

Chains of lakes hitherto unmapped and rivers equally unknown were traversed in the interior of Labrador by the exploring parties of representatives of the National Geographic Society and the Carnegie Museum, Pittsburg, which arrived at St. John's, Nfld., recently.

The journey covered about 750 miles over a route never before travelled by white men and was made more difficult by the fact that the five Indians who were taken along as guides proved to be unfamiliar with the country.

The party included E. B. C. Todd, curator of ornithology in the Carnegie Museum; O. J. Murie, orator of mammals in the same institution, and Alfred Marshall, of Chicago.

They left Seven Islands Bay on the north side of the Gulf of St. Lawrence, about the end of May and travelled north by canoe and portages, reaching Fort Chimo, near Ungava Bay, August 22nd. In addition to mapping the country, they studied the natural history.

Mr. Todd said the existing maps of a large district were found to be very inaccurate and altogether misleading, having been made by guesswork, from information supplied by Indians.

A New Telephone.

Successful experiments with a telephone apparatus installed on a railroad car were carried out recently by a representative of the signal department of the Canadian Government railways and the inventor of the device, the former in the car itself and the latter in the despatcher's office in the Moncton yard. The transmission in this system of communication is made through wheel and axle without the assistance of any contributing medium. Reports of the tests declare that the communication established was in every way satisfactory, although the train was in motion. It is said there was no difficulty in hearing distinctly every word of the messages exchanged.

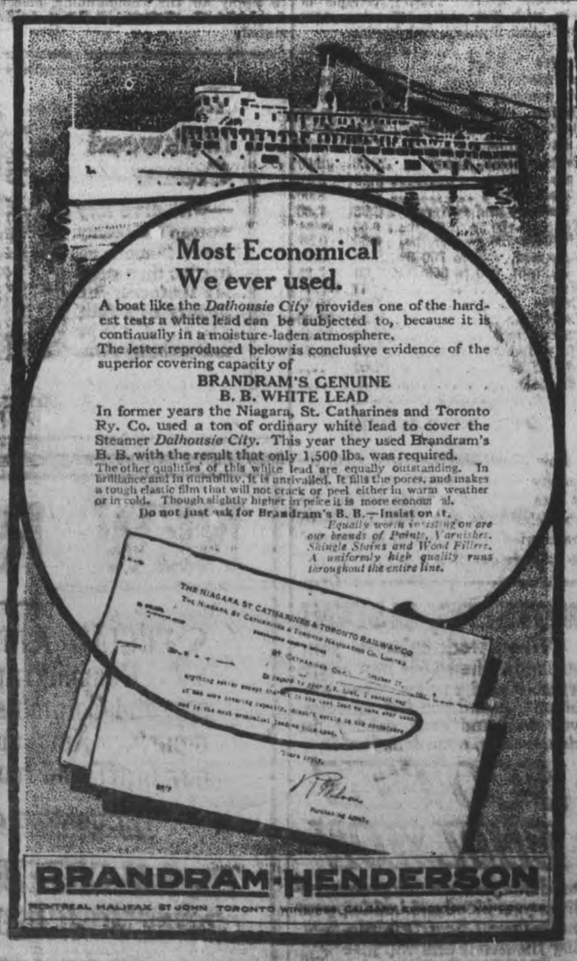

Canadian Shipbuilding.

Details of the Canadian Government's plan for assisting in meeting the need of the allies for merchant ships were given by Sir Robert Borden in the course of a speech in the House of Commons. Already much has been done in the Dominion by the Imperial Munitions Board. Orders have been placed by the Imperial Munitions Board for 43 steel ships, with an aggregate tonnage of 211,300 tons, and 46 wooden vessels, with a total tonnage of 128,400 tons. The total value of these vessels is $64,500,000; twelve shipyards are now working on orders from the Imperial Munitions Board and their capacity is being brought up to approximately 250,000 tons a year.

Berths vacated by the completion of ships ordered by the Munitions Board will be utilized at once by the Dominion Government. Four cargo steamers with a total tonnage of 23,500 tons are to be completed and placed in commission this year. Next year, however, 50 steel ships are to be constructed. For the present year the Government has authorized by order-in-Council an expenditure of $25,000,000 for shipbuilding. During his speech the Prime Minister expressed his thanks to the United States Government for its action in providing that the Canadian Government might obtain in that country 80,000 tons of ship plates and angles to meet shipbuilding requirements for this year. These materials are to be supplied at the same prices at which they are supplied to the United States Government. The Prime Minister also told of the efforts being made by the Government to bring about the establishment of a mill for the rolling of steel ship plates and angles in Canada in order to supply requirements in 1919 and in succeeding years.

Dandruff Soon Ruins the Hair
Girls—if you want plenty of thick, beautiful, glossy, silky hair, do by all means get rid of dandruff, for it will starve your hair and ruin it if you don't.
It doesn't do much good to try to brush or wash it out. The only sure way to get rid of dandruff is to dissolve it, then you destroy it entirely. To do this, get about four ounces of ordinary liquid arvon; apply at night when retiring; use enough to moisten the scalp and rub it in gently with the finger tips.
By morning, most if not all of your dandruff will be gone, and three or four applications will completely dissolve and entirely destroy every single sign and trace of it.
You will find, too, that all itching and digging of the scalp will stop, and your hair will look and feel a hundred times better. You can get liquid arvon at any drug store. It is inexpensive and four ounces is all you will need, no matter how much dandruff you have. This simple remedy never fails.

WHEN YOU WANT
COAL
CEMENT
Sewer Pipe
CONSULT
H. B. TAYLOR & SON
Cor. Aylmer & Wolfe
'Phone 209

Robert Hicks & Co Limited

Screened COAL
General Office: Murray St
Branch Office: 284 Charlotte
Phones 48 and 477

HEAT PRODUCING
COAL
Use Our
PITTSTON COAL
It Makes Warm Friends
Terms Positively Cash
Weir & McCarthy
Coal and Wood Dealers
111 Hunter St., East City. 'Phone 96

You Can't Resist Taking Them!
Talk about love laughing at locksmiths!—Why, no matter where you hide or lock away "Maple Buds" in the house, the youngsters find a way to get them. This great desire children and grown-ups have for these dainty solid chocolate pieces, is a very sincere form of flattery to us. However, we believe that we deserve it, for no expense or time is spared to make them the finest chocolate confection in the world—It is—
COWAN'S MAPLE BUDS
A dainty Solid Chocolate
A-59 Name Reg.—Design Pat.

SECOND-HAND GOODS
Bought and Sold. Entire Household Furnishings valued, Bought and Sold. A postal card will advise us to call.
S. COHEN
189 Charlotte St. Phone 1369

LIVE POULTRY WANTED
Highest Market Prices Paid for all good fat stock delivered here at the Storage as follows: Hens, Chickens, Turkeys Ducks, Geese.
WM. SCOTT & CO., Ltd.
Cold Storage - Peterborough

TORONTO METAL Co.
Dealers in all kinds of Metals, Scrap Iron, Bottles and rubbers. Also all kinds of Bags. Highest prices paid for Second-Hand Clothes and Furniture. Rags, 4 to 4 1-2c per lb. Rubbers, 7 1-2 and 8c per lb.—4
4 Lansdowne St., Peterboro
'Phone 654.

LUMBER
BUILDERS' MATERIALS of all kinds. Shingles, Scantlings, Joist and Bill Stuff, Mouldings, Casings, Base and all kinds of Finish. Boxes and Box Shooks, Slabs and Mill Wood.
Alf. McDonald Estate
POINT ST. CHARLES MILL

THERE'S NOTHING
More Impartial than Fire!
It comes to men in all conditions of life—it attacks every kind of building and burns all kinds of contents.
Water may stop its course at times, but only Fire Insurance will settle for the damage by both Fire and Water!
See us about your Fire Insurance without delay.
Davis-Thompson Company
LIMITED
Insurance and General Agency
PETERBOROUGH, ONTARIO
433 George Street. Phone 40

FOR SALE
LOTS
On The Late Senator Cox Homestead
Beautifully Situated
Apply---437 GEORGE ST.

ANOTHER INTERESTING DISCOURSE AT THE BIBLE CONFERENCE

The Events of This Age Were Dealt With Wednesday Evening by Dr. Chafer—Attendance and Interest Are Increasing.

MEETINGS TO-DAY

That the prophecies concerning the character of this age in which we are now living, and which many believe is drawing to a close, have been fulfilled during the past 1900 years was claimed by Dr. Chafer, the speaker at the Bible Conference being held in St. Paul's Presbyterian Church, in his address on Wednesday. That the interest is increasing was shown by the enlarged attendance which is becoming greater night by night.

Dr. Chafer having shown that Old Testament prophecies foretold the coming of a Messiah and that the introductory chapters of Matthew showed Christ as their Messiah and King offered a kingdom to them only to have it rejected, proceeded Wednesday night to show that the age in which we are now living was foretold in the Old Testament, but was first revealed by Christ and later by the apostles. Prophecy showed that this age was to be characterized by three great facts. "The present unforseen age," said Dr. Chafer, "was pre-viewed by Christ, as we saw last night. It was clearly to be characterized by three great facts: First, Israel is to be "hid" and "blinded" throughout the age; but not forever. It is said that this condition will go on "until the fullness of the Gentiles be come in." Second, iniquity will continue to the end. It was already working in Paul's day and he said it would only be ended by the glorious return of Christ (2nd Thes. ii:1-19). Third, the "wheat," the "children of the Kingdom," which is the "church," the body of Christ must be gathered out. It is revealed in the Scriptures that each of these great facts of this age run their course to the end. Israel's blindness ends with the "Deliverer coming out of "Zion" (Rom. xi:25-27); iniquity is ended by His return, as has been seen; and it is said that after the church is gathered out, He will "return and build again the tabernacle of David which is fallen down" (Acts xv:13-18). The coming of the Lord terminates this age, then, and is the ending of each of the great elements that characterize the age throughout.

Two Meanings.

The word "church" is used with two meanings in the New Testament. There is a general meaning which refers to any assembly of people in one place. Such was any local church mentioned in the Bible. Such was Israel in the wilderness (Acts vii:38), which has nothing to do with the "church which is his body." The other, and deeper meaning of the word has to do with all the saved people of this age from the death of Christ until He comes again. It is the whole company of the redeemed who will form the bride of Christ in glory. It is this deeper use of the word that we find when it is used the first time in the Bible. Jesus said, "On this rock I will build my church" (Mt. xvi:18.) This Scripture teaches that the church was then a future thing and that it was to be "built" by divine power. The next time it is referred to its existence has begun. "And the Lord was adding to the church daily such as should be saved." (Acts ii:47). It began with Pentecost by the baptism of the Spirit. There could be no church until the death of Christ; for it must be saved by His blood. There could be no church until He arose from the grave; for it must have His resurrection life. There could be no church until He ascended to heaven; for it would have no Head. There could be no church until the Spirit came at Pentecost; for it must be by the Spirit united into body. The church was not in the Old Testament. It is never seen in the Old Testament. In Acts xv:13-18, it is said that "God is now visiting Gentiles to take out of them a people for his name." To this agree the words of the prophets. "After this I will return and build the tabernacle of David that is fallen down and set up the ruins thereof." So, again, the church is seen to be the object of the mighty working of God in this age and when this undertaking is done, according to His promise that can never fail, He will return again and restore the blessings of Israel."

Spiritual Themes.

At the afternoon session Wednesday, Dr. Chafer continued his discussion of the possibility of Christians having a supernatural power in their lives through being filled by the Spirit. "We have already," he said "considered the seven great manifestations of the Spirit which, taken together, describe what the Spirit does when He fills the believer. It remains to be seen upon what conditions this may all be realized in the life. These conditions are clearly given in the New Testament and are three in all. The subject to-day is the first condition. The passage describing this will be found in Eph. iv:30, "And grieve not the Holy Spirit of God, whereby ye are sealed unto the day of redemption." We grieve the Spirit when we cling to any known sin.

"It is not my duty to point out sins, but rather to tell you the divine cure for the Christian's sin. When an unsaved person wishes to have his sins forgiven it must be taken as a part of the whole work of salvation. It is one of thirty-three miracles that altogether make a Christian. A forgiven sinner would not be a Christian. Salvation is not subtraction alone; it is addition. "I give unto them eternal life." It will not do therefore, to direct an unsaved person to ask that his sins be forgiven. He will be saved, which includes the forgiveness of sin, when he believes on the Lord Jesus Christ. If he should sin after he is saved and the great and eternal work of God is done, it will then be the sin question alone. To such an one the way back to blessing is revealed in one word, "Confess." "If we confess our sins he is faithful and just to forgive us our sins and to cleanse us from all unrighteousness." This is addressed to Christians only and could never be of meaning to the unsaved. The whole doctrine of God's way of dealing with the sin of the Christian is stated in seven major passages in the Bible. These are: John xiii:1-10, 1 John I, 1-10, 2-2, 1st Cor. xi, 27-32; Heb. xiii, 3-25, 2nd Cor. VII, 8-11, Psa. LI, and Luke XV."

Prominent Advocates.

Rev. Mr. Pogue pointed out to the congregation that many who are unfamiliar with the teachings about the return of Christ look upon it as something that is not usually taught in the orthodox churches and claimed that such can hardly be considered to be the case. He said that in addition to the noted Bible scholars and students who had been mentioned by Dr. Chafer in his remarks the evening before who believed in the second coming the three last moderators of the Presbyterian General Assembly of the United States, including the present moderator, Dr. Wilbur Chapman, were all earnest believers in the second coming of Christ. The American Presbyterian church is the strongest numerically in the world. When the United States Government recently selected two outstanding men to come to Canada to create a closer bond of fellowship between the two people during the war it selected two of these men, Dr. Chapman and Dr. Carson.

No Detriment.

Yeast—I see that blond typewriter of yours chews gum.

Crimsonbeak—Yes, I've noticed that.

"And don't you think it interferes with her work?"

"By no means. I had one before her who didn't chew gum, and her spelling was quite as bad."

Last Words of Rulers.

The ancients had an ear for last words, and among the reputed farewells of Roman emperors there have been handed down Nero's cynical, "What an artist the world is losing in me!" Julian's cry of surrender, "Thou has conquered, O Galilean!" and Vespasian's ironic, "I feel myself becoming a god."

Had Not Changed Much.

A negro, who was so singularly lazy as to be quite a problem, got converted in a revival. His associates in the church were extremely anxious to know whether he would not bestir himself and go to work. The negro attended a meeting and offered a prayer, in which occurred the petition: "Use me, Lord, use me—in an advisory capacity."

When to Abandon Hope.

We quite agree with you that it is time for a lover to give up hope when the lady "cuts him dead" in the streets and her father threatens to kick him off the door-mat. These are discouragements which ought to check the ardor of the most sanguine man.—London Tit-Bits.

Best Persian Camels.

The best Persian camels are the powerful one-humped kind, which are bred in the province of Khorassan. This animal can carry a burden of 600 pounds at the rate of 20 miles a day. The ordinary Persian camel, however, will carry 400 pounds at the rate of 15 miles a day.

Blood Poison Developed

As a Result of Accident—Nerves Break Down After Three Weeks of Suffering—A Glowing Tribute to Treatment Used

KINGSTON, Ont., Feb. 12.—Blood poisoning seems to become more common from year to year, and the dread of it is ever on the increase. In the case reported here the doctor did not seem able to get rid of it, and after three weeks of suffering the patient was almost a nervous wreck.

Mrs. Susie Thompson, Smith street, Kingston, Ont., writes:

"Early in the fall of 1916 I had a painful accident. I ran a sliver under my thumb nail, and neglected having it extracted. My thumb festered very badly, in fact my arm was fearfully swollen up to the elbow. It developed into blood poison, and I had the doctor lance it several times, but it failed to get better. With the intense pain and loss of sleep I became a nervous wreck. After following the doctor's orders for three weeks and not getting any benefit I wrote my mother about it. By return mail she sent me a box of Dr. Chase's Ointment. The very first application eased the pain, and I slept that night quite easily. I kept using the Ointment regularly, and by the fifth day all the swelling was gone, and also the inflammation.

"During this time I had become so weakened and run down that my whole nervous system seemed affected. I was very nervous and restless, appetite became poor, and I had frequent headaches. I decided to try Dr. Chase's Nerve Food, and had the same splendid results from this as from the Ointment. Using the Nerve Food internally built up my system and made me strong, while using the Ointment externally healed my sore thumb. I am now quite well, thanks to your wonderful remedies—the only regret I have is that I did not begin using them earlier, and saved myself months of suffering, to say nothing of Doctor's bills."

Dr. Chase's Nerve Food, 50 cents a box, a full treatment of 6 boxes for $2.75, at all dealers, or Edmanson, Bates & Co., Limited, Toronto. Do not be talked into accepting a substitute. Imitations only disappoint.

Cement Lime

Hard Wall Plaster
White Rock Finish
Mortar Color
Plasterer's Hair
Plaster Paris
FOR SALE BY

Thos. A. Rehill

210 Wolfe Stree
Near C.P.R. Station
Phones Office 245; House 1372

MARCH TO VICTORY

Courage is a matter of the blood. Without good red blood a man has a weak heart and poor nerves.

In the spring is the best time to take stock of one's condition. If the blood is thin and watery, face pale or pimply, generally weak, tired and listless, one should take a spring tonic. One that will do the spring house-cleaning, an old-fashioned herbal remedy that was used by everybody nearly 50 years ago is still safe and sane because it contains no alcohol or narcotic. It is made up of Blood root, Golden Seal root, Oregon Grape root, Queen's root, Stone root, Black Cherry bark—extracted with glycerine and made into liquid or tablets. This blood tonic was first put out by Dr. Pierce in ready-to-use form and since then has been sold by million bottles as Dr. Pierce's Golden Medical Discovery. If druggists do not keep this in tablet form, send 50 cents for a vial to Dr. Pierce's Invalids' Hotel, Buffalo, N. Y., or branch in Bridgeburg, Ont.

CENTRAL BUTTE, SASK.—"I have used Dr. Pierce's Golden Medical Discovery for a number of years and am pleased to recommend it as a blood purifier. I know it has no equal, as I used it for my boy. My neighbors and friends were surprised with the results; in fact, I do not think he would be alive to-day had it not been for the 'Medical Discovery.' I also keep it on hand for coughs as it differs so from other medicines, instead of upsetting the stomach as cough syrups do it is good for the stomach. I only wish I had known about Dr. Pierce's medicines sooner."—MRS. PERCY WOOD.

HELP WANTED—Female

WANTED—A GOOD GENERAL. APPLY 205 Aylmer St. 3d-103-1654

WANTED—WOMAN TO DO WASHING BY the day. Apply 560 Weller St. 3d-103-1652

WANTED—BY BARRIE'S, LIMITED, FURriers, Peterborough, Girl Machine Operator; also one to learn. 3d-103

WANTED—MAID, FOR SMALL FAMILY. No washing. Apply Mrs. G. H. Thompson, 488 Hunter Street. 3d-103-1653

WANTED—A SMART YOUNG LADY WITH some office experience for book-keeping. Good position to right party. Apply 378 George Street. 3d-102-1622

WANTED — WOMEN TO HOUSE-clean for three or four days. Apply 813 Water Street, c/o Canadian Chicle Company. 2d-103-1659

Hooper's Lunch Room

A Home-like place to meet your friends for a Lunch or quiet cup of Tea. It will prove a restful and delightful repast. Here you will find, at any hour, a varied Bill of Fare served in a Home-like manner satisfying to the most fastidious man or woman.

☞ Orders for Private Parties and Public Functions attended to.

T. H. Hooper

3 Stores | 327 George, Phone 169; 414 George, Phone 1342; Geo. & Dublin, Phone 291

FARMS FOR SALE

Apply:
D. J. Lundy
95 Hunter Street, Peterboro

They Have Come

Those handy saving stoves you have been looking for. Burns kerosene, gasoline, or distillate. The stove to buy if your room is limited. Equipped with powerful burners. No wicks, no odour. A hot fire in a jiffy.

The F. R. J. MacPherson Company, Limited
2 Stores—176-8 Simcoe St.

FOR SALE
Ten Shares of Stock of the PETERBORO MACHINE & LUBRICATING COMPANY
Offers for said Shares will be received by
THE TORONTO GENERAL TRUSTS CORPORATION
83 Bay Street, Toronto

BE READY FOR EMERGENCIES.

The best way is to always keep a bottle of Dr. Chase's Syrup of Linseed and Turpentine in the house, ready for emergencies. Then when croup or colds come suddenly they can be promptly cured before they have time to reach an acute and dangerous stage. To meet this requirement we have put the syrup up in family size bottles which contain nearly three times as much as the 25-cent bottle and sell at 60 cents.

THE H. P. LINDSAY CO.
REAL ESTATE AGENTS AND INSURANCE.
AUTOMOBILE LICENSES.

1. House on Maitland Ave., all conveniences, with hardwood flors. (Front and back stairs). Price $4,000.
2. Good house on Perry street, with good-sized lot. Price $1,600.
3. Red Brick house, on Park Street. Three lots on corner. Price $2,600.
4. Fifty-acre farm in Cavan. Price $1,400.

Call in and see us at
Call in and see us at 382 Water Street, (south of Munro House. Office 'phone 341 House 'phone 1291.

LOST

LOST — A GENTLEMAN'S GREY SILK Glove, somewhere down town or en route north. Finder please leave at Examiner Office. 3d-1635-102

LOST—ON PARNELL STREET, LOCKET and chain. Initials "K. P." Valued as a keepsake. Finder please leave at Examiner. 3d-1630-102

HELP WANTED—MALE

WANTED — SMART YOUNG MAN, CAPable of trimming windows and writing cards. Apply at once, 378 George Street. 3d-102-1635

WANTED—BOY TO DO COLLECTing and answer telephone. Apply White Bros., 239 Charlotte Street. 3d-102-1633

WANTED—BOYS AND YOUNG MEN FOR Messenger and Junior Clerk work. A future assured for those making good. Apply in own handwriting, giving age, schooling, experience, etc. Box 1647, Examiner. 3d-103-1647

WANTED

WANTED — COOK WANTS WORK IN first-class hotel. Furnish best of references. Apply Box 1650. 3d-103-1650

WANTED — FURNISHED ROOMS FOR light house-keeping, near Quaker Oats. Apply Box 1627, Examiner. 3d-1627-102

WANTED—A HOUSE TO RENT—GOOD, modern, seven or eight-roomed house, on west side. Apply Box 1571. 6d-99-1571

WANTED—TO RENT—BY MIDDLE OF May or June, modern house, central or near car line, by couple with no children. Apply Examiner for address. 6d-101-1593

WANTED—SMALL POWER BENCH DRILL —half-inch capacity. Must be in good condition. Apply Examiner Office. dtf-81

WANTED — YOUNG MARRIED man desires work, driving Ford car. Apply 372 Queen St. 3d-103-1661

FOR SALE

FOR SALE—1 YACHT AND BOY'S BICYcle. Apply 554 Romaine St. 3d-103-1639

FOR SALE — COAL HEATER IN GOOD condition. Apply 526 Cedar St. 4d-102-1616

FOR SALE — TWO DURHAM COWS, freshened a month ago; also three Durham calves. Apply J. R. Sleeman, Peterborough R. R No 3. 3d-103-1651

FOR SALE—PRIVATE SALE OF HOUSEhold furnishings. Apply 319 Simcoe St. 3d-103-1635

FOR SALE—GOOD GARDEN MANure, $1.60 per load. Apply 344 Aylmer street. 3d-103-1658

FOR SALE — CABINET PHONOGRAPH — worth $100; plays all records. No reasonable offer refused. Apply 599 Water street. 3d-103-1637

FOR SALE—SETTING EGGS FROM PERris heavy laying strain, White Leghorns 15 for $1.25, and some January prize winners, 15 for $2.00. Apply 45 Crescent Street. 28d-94-4w-1375

FOR SALE — ONE FIVE-PASSENGER Overland touring car. Model 79. Electric light and starter. In good condition. Apply Gillespie's Garage. Telephone 950. 3d-103-1640

FOR SALE—NEARLY NEW EXCELSIOR Auto Cycle and Sidecar, in first-class condition. 3 speed model, complete with equipment, etc., or will exchange for Car. Apply after 5 o'clock, 535 Patterson Street. 3d-103-1649

Peterborough's Real Estate Market

Everyone interested in Real Estate should read "The Daily Examiner" for Wanted and For Sale Ads. It will be found a profitable habit. There's a moral for buyers and sellers alike.

Before Buying or Renting Take a Good Look at These Houses

EXCELLENT BUYS.

$1,800—SEVEN ROOMED BRICK House; large garden with berry bushes etc., East City.

$2,000.00—SEVEN ROOMED BRICK HOUSE, complete plumbing. A snap for some one.

$1,500.00 — SEVEN-ROOMED BRICK HOUSE, north end; owner not living here. Wishes to SELL AT ONCE. Will let go very cheap for cash.

Two fully-equipped cottages to rent, at Stoney Lake. nished, boats, etc.

H. J. McCannan
140 Simcoe
PHONES 749—772

FOR SALE

FOR SALE — MOVABLE HEN HOUSE, 11 laying hens and rooster. Apply 194 Clifton Street. 3d-102-1634

FOR SALE—GOOD BUILDING, SUITABLE for Garage. Apply 577 Chamberlain St. 3d-103-1638

FOR SALE—HOUSE, 389 QUEEN STREET. Apply to D. J. Lundy, 55 Hunter Street. dtf-53-319

FOR SALE—HOUSE, FOUR ROOMS AND summer kitchen on large lot; good water inside, young trees and small fruit; five minutes' from Henry Hope factory and car line. Cheap for cash or terms can be arranged.—Wallwork, Western Avenue. 28d-90-1195

FOR SALE—HOUSE, 122 GLADSTONE AVenue, corner Lock St., All conveniences. Apply 421 Cedar St. 6d-99-1544

FOR SALE — NEW SIX-ROOMED BRICK house, back kitchen, large pantry, garden, conveniences, complete bath, 1-2 minute from car line, 13 or 14 minutes from P. O. Handy to industries. Cheap. Owner leaving city. Terms can be arranged. Apply Box 1569 Examiner. 2d-103-1569

DESIRABLE PROPERTIES FOR SALE IN ORDER TO WIND UP AN ESTATE.

HOUSES LOCATED AT THE FOLLOWING ADDRESSES: 778 WATER STREET, 44 GEORGE STREET, 558 WELLER STREET, 471 BOLIVAR STREET, IMMEDIATE POSSESSION. IF INTERESTED, CALL AT THE OFFICE FOR PARTICULARS, AS INFORMATION CANNOT BE GIVEN OVER THE TELEPHONE. APPLY J. J. TURNER & SONS, LIMITED, 280 GEORGE STREET. 3d-103

$1,550.00—BUYS A SEVEN-ROOMED FRAME house with water and light, large barn, lot 46 x 130, close to Hamilton's, Green's, Bonner-Worth — $150.00 down; Balance, easy terms.

$3,600.00 — FOR SEVEN-ROOMED HOUSE, west side, 4 bedrooms; bath room, parlor, dining-room and kitchen, hardwood floors, front and back stairs, fine garden and elegantly located. This is a fine property. Possession any time. Grocery Business for sale.

Peterborough Realty Co.
124 Hunter St. Phone 242

TO RENT

TO RENT — APARTMENT ON GEORGE Street, furnished or unfurnished; all conveniences. Apply 206 McDonnel St. 3d-103-1641

TO RENT—HOUSE AND GARDEN, AT 444 Roger street. House all modern conveniences. Possession may be had at once. Apply on premises. 'Phone 513. 3d-102-1615

TO RENT—TWO LARGE, UNFURNISHED rooms, conveniences. Apply 231 McDonnel St. 3d-102-1631

TO RENT — COMFORTABLE, MEDIUM-sized house, with the conveniences. North central; nice yard. Near to car line. Apply 183 Antrim. 6d-1618-102

FOR RENT—NO. 397 WATER STREET, suitable for store or office, immediate possession. Apply 437 George street. dtf-96

TO RENT—TEN ROOMED HOUSE. VERY central, warm, large pantry and bath room; good cellar; garden; city water and well; every convenience. A most desirable house. Apply 678 George Street. 6d-101-1567

BOARDERS WANTED

WANTED — TWO GENTLEMEN boarders. Apply 174 Stewart Street. 3d-103-1662

It is Easy To Talk Patriotism

Make a sacrifice of some of your much-loved Meat menus and eat more Fish, so that our fighting brethren can have the stronger foods.

We are making it easy for you to have a variety of FRESH CAUGHT LAKE AND SEA FISH every day of the week.

Early Strawberries
Rhubarb, Lettuce
Tomatoes, Green Onions
Cucumbers, Celery
Choice Potatoes

Pineapples, Grape Fruit, Bananas, Oranges, Lemons, Apples & Maple Syrup

Douros & Gettas
376 George St. Phones 1849

For Sale

A Good Corner Building Lot at a Low Price in a Growing Village South, Suitable For General Store.

T. WALKER & CO.
377 Park Street Phone 1002

I have a thoroughly modern brick house, 4 bedrooms, bath complete and furnace; oak floors; good garden; East City; four minutes from Quaker Oats Mill. Will sell at $2,650. A great snap. 'Phone if you need it.

I have also two brick houses, modern, except furnace; seven minutes from mill, at $2,000 each, and a partly modern house (lacks bath and furnace) on corner lot, ten minutes from Mill, at $1,450.

These properties are all in East City, but are $300 to $500 under West End values. If you want any one of them, come in.

W. C. AUSTIN & CO.
163 Hunter street. 'Phones 70 and 210.

HOUSES FOR SALE

622 George street—Modern, adjoining residence of V. Eastwood.
558 and 560 Water Street—Modern, except furnace.
310 Maitland Avenue—except furnace.
116 Gladstone Avenue—except furnace.
21 Park Street—convenient to factories and cars.

Also a square piano by Haines, N.Y., in A1 condition—a bargain.

All the above properties are convenient to street cars, are in good state of repair and will be sold on easy terms.—Apply

R. W. REID
560 WATER STREET

WE SELL THE EARTH

Have you got a house and lot or a farm or other real estate you want to sell? Then for quick sale have it listed with

M. N. Quinlan 372 Water St.

I have the customers. The property you wish to dispose of very probably is just what they require call in at 372 Water Street and have it listed with me. If there is no sale there is no expense.

M. H. QUINLAN
372 Water Street - Peterborough

PATENTS

GORDON, WIDDIFIELD & O'BRIEN, Barristers, Solicitors. Patent applications receive special attention. Office: Cor. George and Hunter streets.

PERSONAL

PRIVATE CLUB
MARRY RICH—HUNDREDS ARE ANXIOUS.
ENCLOSE STAMPED ADDRESSED ENVELOPE TO
E. P. ISHERWOOD,
ISHERWOOD P.O., ONT.

WANTED!

Plumbers and Steam-Fitters

APPLY
R. G. Sturgeon Co.
Charlotte Street
Plumbing & Heating Engineers

Model
ELECTRIC SHOE SHOP
166 SIMCOE STREET

Fashionable Footwear for Men, Women and children. Half soleing and repairing. I use Specially Tanned Oak Sole Leather, guaranteed to keep out water. Soles sewed by Hand. Neolin Soles and Rubber Heels put on.

Anniversary Opening of Heintzman Hall, Peterborough

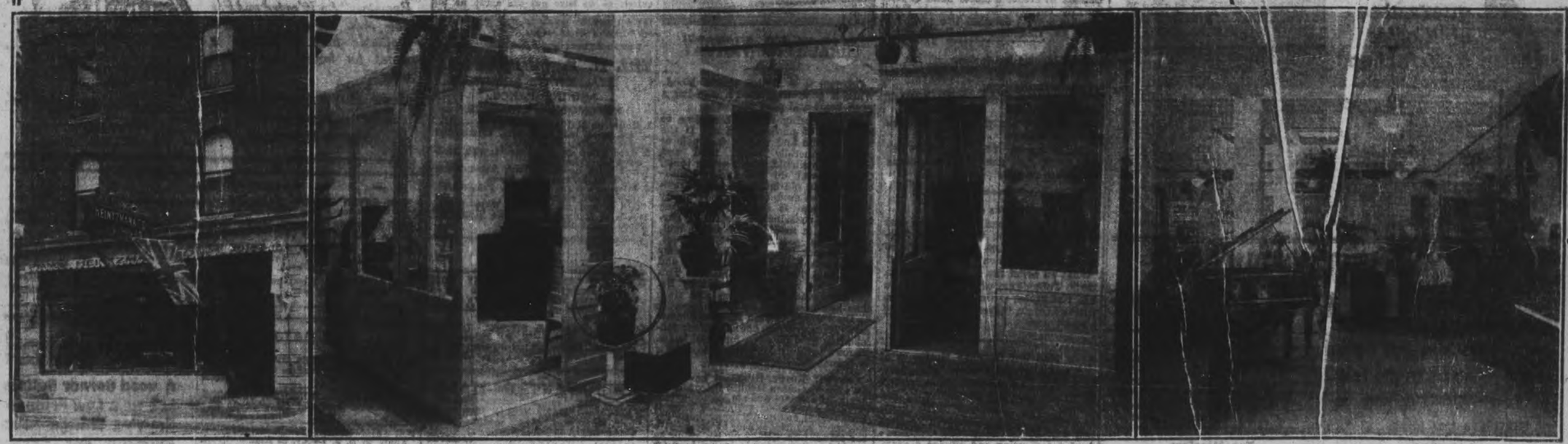

EXTERIOR OF HEINTZMAN HALL — VICTROLA RECORD SOUND PROOF DEMONSTRATING PARLORS — INTERIOR OF HEINTZMAN HALL

PUBLIC INVITATION

A Cordial Invitation is extended to the Public to be present at the First Anniversary of the Opening of Heintzman Hall, Peterborough, Royal Bank Buildings, Corner George and Hunter Streets, on

Saturday, May 4th, Afternoon and Evening

Receptions from 2.00 to 5 p.m. and from 7 to 10 p.m.

The Handsome Musical Warerooms will be in May attire, accentuated by special interior decorations of an appropriate character and in harmonizing consonance with the light, color and airiness of the Hall. A First-Class Six Piece Orchestra has been engaged for both Afternoon and Evening

Floral Souvenirs for the Ladies---Roses and Carnations

The Four Handsome Victrola Sound-Proof Demonstrating Cabinet Rooms, the finest in Canada outside of Montreal and Toronto, and the Unique G randPiano Exhibit will also be worthy of a Special Visit.

Ye Olde Firme **HEINTZMAN & CO., LTD.** *Peterboro, Ont.*

Royal Bank Building, Cor. George and Hunter Streets *"MEET ME AT HEINTZMAN HALL"* *B. H. Britton, Manager*

Experts Discuss New Hun Gun

WHEN the first news came that Paris was under gun-fire, it was feared that the Germans had advanced their lines to within what was considered shelling range, perhaps 22 or 25 miles. Then it was explained that the shells must have been dropped from airplanes. Now it seems evident that Germany has constructed a gun capable of hurling a shell more than 70 miles, or three times as far as ever a shell was hurled before. It is one of the miracles of the war, but is likely to have as much influence upon the result of the war as that other well-known miracle, liquid air. Its effect, according to a French writer, was hoped to be psychological, to bring about a panic, coincident with the inevitable earlier successes of the great offensive. No doubt if one of these guns can be made others can be made, and it is thought that more than one is bombarding Paris. The London Times believes that the guns may yet be set up along the Belgian coast and drop shells into England.

As far as the life of the present gun or guns is concerned, it is likely to be short. Once spotted by an allied aviator, a bomb or two will shatter it just as the gun was shattered that bombarded Dunkirk from an emplacement 22 miles away. In any event, according to experts in the United States, a gun capable of sending a shell 70 miles would be worn out after about 50 shots, and would have to be relined. This would be a long process with such a weapon. Experts say that theoretically there is no limit to the range of guns, provided they are long enough and heavy enough and the explosive powerful enough. Similarly there is no limit to the size of battleships, but experience has shown that there is a practical limit, after which mere size can be attained only at the expense of other important qualities. One expert who doubts the existence of such a gun says that if it were possible to build one, the time and material and labor required would put in the field 1,000 more useful smaller guns. In any event the damage that this super-gun could do would not begin to pay for the expense and difficulty in building it. Nevertheless, here is the gun.

Hudson Maxim says that with a nine-inch gun from 40 to 50 feet long and with a maximum elevation of 45 degrees, a projectile can be thrown for more than 20 miles, and that if the calibre of the gun is doubled, the area at the base is quadrupled. Thus if the Germans have built a gun 100 feet long, and if its calibre is, say, 18 or 20 inches, it is perfectly feasible for it to hurl a nine-inch shell 60 or 70 miles. There is nothing new in what is called "sub-calibre projection," for it was used in the old Zalinski dynamite gun. As a rule, when accuracy is the great end to be achieved, the projectile is made only slightly smaller than the calibre of the gun. This is to give a spin to the missile, and overcome what a pacific person might call wabbling. The Zalinski gun sought to secure this result by attaching two rings to the projectile, one near the forward end and one near the rear. The rear ring carries a driving band for giving the projectile rotation, and back of that is a gas check, independent in the case of the driving band. When the projectile escapes from the gun these two rings part company with the projectile and drop off, permitting it to proceed by itself.

The greatest cause of lost motion in a bullet or a shell is friction, and on its course a projectile encounters two sorts of friction. In the first place there is the friction of the sides of the rifle or cannon; in the second place there is the friction or resistance offered by the air. As regards the latter, the greater the range of the gun, the less this is to be feared. The shells that have fallen on Paris, for instance, if fired from a gun at an angle of 45 degrees, which is the theoretical position for the longest range, though some experts say that in practice 32 degrees is best, would be about 35 miles over the earth when they had finished half their journey. At this height the shells would be above most of the atmospheres of the earth, and the air resistance would be comparatively small compared with that encountered lower down. They would be moving through a partial vacuum. The other source of friction, according to an unnamed expert quoted in the New York Times, may have been eliminated by a device which would surround the gun barrel by a magnetic field which would keep the projectile from touching the sides of the barrel.

In any event no accuracy is to be counted on from a shell travelling this distance. It would be due to drift nearly a mile from the point at which it was aimed, but as Paris is a large city a mile is neither here nor there. There is general agreement that the construction of such a gun would be a matter of months of labor. Maxim thinks it must be a "knock down" gun, made in sections and shipped to the front, there to be assembled. Others maintain that the necessary length of the barrel would make it impossible to build it anywhere except upon the spot. One remarks that it must have supports like a bridge, and that its construction is a problem that must have been solved by a committee of mathematicians and watch-makers. In any event it is a freak gun, and like the big guns which were Germany's first surprise of the war, the guns that battered down the Belgian fortresses, this last big gun, which is probably Germany's last surprise, was made in Austria. This is a typical triumph of German mechanical genius.

Candy and cake are offered first at the Japanese dinner.

The Game of Love

By JAMES BRAINARD

Two young men were drawing on the gloves in the robing room. There was no one else there at the time.

"Jimmie," said Edgar Partington, "which is it to be tonight between you and Alice Turnlee? Is she going to coddle you or to snub you?"

James Williamson was madly in love with the girl mentioned. She would neither accept nor reject him.

To Partington's remark, Williamson's only reply was a sigh.

"Jimmie," continued the former, "no matter how bright one is, in the brain of everyone of us there is a stupid spot. In your brain this spot is a want of perception of a girl's whims. If you understood Alice she wouldn't trouble you very long; you'd soon bring her to her senses."

"What would you do if you were in my place?"

"The first time the girl gave me any of her nonsense I would drop her as I would a hot potato."

"I'm not up to that. If I should bring about an irreparable breach between Alice and myself it would ruin me."

Someone came into the room and the dialogue ended. Partington and his friend went down into the dancing hall. Alice Turnlee during the evening treated Jimmie more disdainfully than ever. She did not save a dance for him. Moreover she danced four times with another man. Jimmie was in agony. After the ball he and Partington walked away together.

"Jim," he said, "you are in danger of losing Alice."

Jim groaned.

"Only a quick coup will save you. You are incapable of making it yourself; but if you will do what I tell you I think we can bring her round."

"She's lost to me," was the despondent reply.

"We'll try a desperate remedy."

After a long argument Partington succeeded in securing a promise from his friend to do exactly what he told him to do, and not to do what he forbade him doing. The first thing Jim was told to do was to keep away from Alice till Partington permitted him to resume his attentions. At the end of a week Jim received a note from Alice stating that she had two tickets for the theater and would like him to be her escort. Jim rushed at great glee to his mentor and showed him the note.

"Tell her you have an engagement for that evening," said Partington.

Jimmie was horrified but he had promised to do what he was bidden, so he reluctantly wrote the note as directed.

Jim was in agony about the matter and when his friend having asked him to go for a walk with him on the very evening he had been invited to escort Alice to the play, steered him into the very theater to which she had the tickets. Alice was there with her brother for an escort. Jimmie did not dare look at her for sometime and when he did she stared at him without nodding to him.

"The game is working fine," said Partington.

"What game?"

"The game of love; don't you see how troubled she looks?"

"No, I don't. You've blighted my life."

"Not if you trust to me and keep up your courage."

Then came a period of entanglement between Jimmie and Alice, during which Partington found it difficult to keep his pupil from going to the girl he loved and begging for her forgiveness. But Jim kept on the track and destined for greater sufferings. In due time he met Alice at another dance. Partington ordered him to keep away from Alice and not ask her for a single dance. Jim obeyed. Indeed he did not believe that she would give him a dance. When he and Partington went away together the latter said to his friend:

"The game's nearly played out, old man. I danced with her and I saw at once that she was suffering. She seldom heard what I said to her as I kept looking for you whenever you were near her."

"You don't mean it?" said Jimmie. "I'll go to see her tomorrow and we'll make it up."

"No you won't. If you should do that she would begin to tease you again at the first opportunity. She must come to you."

"She'll never do that."

"Yes, she will."

"Why do you think so?"

"Because I'm going to tell her that you have got another girl."

"She won't believe you."

"Yes she will. She knows that you and I are chums and will naturally suppose that I know the secrets of your heart. Besides I shall say to her that she is more worthy of you than the girl you have taken up with, and that she was very foolish to throw you overboard."

"Well, you engineered the matter so far; you may as well finish it."

Partington did as he said he would do, and the result was that Jimmie received a very penitent note from Alice asking his forgiveness and promising not to do so any more. Before he went to see her Partington said to him:

"If you don't want to undo all I have done for you, don't give away the scheme. It's time now for you to take the matter up for yourself."

A Sporting Chance.

"In Bombook Land the natives are addicted to trading wives."

"I suppose that leads to much chaffering and dickering?"

"Oh, no. I heard plenty of natives offering to trade sight unseen."

ALL IS NOT LOST.
(Milwaukee Sentinel)

However, let us all remember that Russia still leads the world in whiskers.

AN OLD RECIPE TO DARKEN HAIR

Sage Tea and Sulphur Turns Gray, Faded Hair Dark and Glossy

Almost everyone knows that Sage Tea and Sulphur, properly compounded, brings back the natural color and lustre to the hair when faded, streaked or gray. Years ago the only way to get this mixture was to make it at home, which is mussy and troublesome.

Nowadays we simply ask at any drug store for "Wyeth's Sage and Sulphur Compound." You will get a large bottle of this old time recipe improved by the addition of other ingredients at very little cost. Everybody uses this preparation now, because no one can possibly tell that you darkened your hair, as it does it so naturally and evenly. You dampen a sponge or soft brush with it and draw this through your hair, taking one small strand at a time; by morning the gray hair disappears, and after another application or two, your hair becomes beautifully dark, thick and glossy and you look years younger. Wyeth's Sage and Sulphur Compound is a delightful toilet requisite. It is not intended for the cure, mitigation or prevention of disease.

CAT'S PAW CUSHION RUBBER HEELS

Every saving is a good thing—
Daylight, Food and Leather, too.
That's why you should have
the shoeman
Put "Cat's Paw" on
every shoe.

50¢ A PAIR PUT ON

"Cat's Paw" Series, No. 6—Watch for No. 7.

"The National Smoke"

WILSON'S BACHELOR

This cigar's exceptional flavor, and the quality of its clear Havana leaf, insure the utmost enjoyment and satisfaction.

3 for 25¢

ANDREW WILSON & CO. TORONTO AND MONTREAL

OUR DAILY SHORT STORY

OSTEOPATHY.

DR. ASA G. WALMSLEY—Osteopathic Physician. Office in Sun Life Building Corner of Hunter and Water streets Entrance, 124 Hunter street. 'Phone Office, 640; Residence, 609. Office hours 9 to 12 a.m., 2 to 6 p.m. Evenings by appointment.

MASSAGE.

KAY GRIERSON, MASSEUSE—Treatment of Muscular and Nervous disorders—Douro Street, Ashburnham. 'Phone 191

MEDICAL.

DR. BUCHANAN, F.R.C.S., Edin., M.R.C. Eng., L.R.C.P., London—Eye, Ear, Nose and Throat Specialist. Hours: 9-11 a.m. 2-4 p.m. 7-8 p.m. 'Phone 619. Office, corner of Water and Murray streets.

DR. E. E. HARVEY, Silver Medalist University of Toronto Special attention to diseases of women and children. Office hours: 1.30 to 5 p.m., 7-8 p.m. 'Phone 633. Office 213 Brock street.

DR. C. F. — ROSS, Ex-House Surgeon Grace Hospital, Toronto. Residence: Keene, Ont.

BARRISTERS AND SOLICITORS

GORDON, WIDDIFIELD & O'BRIEN, Barristers, Solicitors, Notaries, Solicitors for the city of Peterborough.

F. EDMUND L. GOODWILL — Barrister, Solicitor, Notary Public, etc. Office 27 Water street. 'Phone 191. Successor to Roger, Bennet & Goodwill. Money to Loan at current rates upon easy terms.

G. W. HATTON, County Crown Attorney, Barrister, Solicitor. Trust funds to Loan at lowest current rates of interest on easy terms of repayment.

PECK, KERR & McELDERRY—Barristers, Solicitors, and Notaries. Office, 419 Water street, Peterborough. Money to Loan at lowest current rates of interest on easy terms of payment.
H. A. Peck, K.C., Kerr, V. J. McElderry

O'CONNELL & CORKERY—Barristers, Solicitors and Notaries. Money to loan at lowest rates of interest. Daniel O'Connell, John E. Corkery, Hunter St. two doors west of the Post Office.

DUMBLE & JOHNSON—Barristers, Solicitors, etc. Office over Toronto Savings and Loan Company, 427 George street. D. W. Dumble, K. C. W. F. Johnston

A. E. DIXON—Barrister, Solicitor, etc. Offices: Corner Hunter and George Sts. Entrance, next Madill's Drug Store.

J. G. GUISE-BAGLEY, M.A., M.E. — Barrister, Solicitor, Notary Public, (Successor to Ruddy & Burnham), 469 Water street Peterborough Money to Loan. Specialty in Patents. 'Phone 64.

HALL & HALL—Barristers, Solicitors and Notaries Public. Hunter Street, Peterborough, Next to St. John's Church Money to loan at lowest rates of interest.
E. E. D. Hall. Basil D. Hall

MOORE & WEARING—Barister and Solicitors, 409 Water street (opposite Post Office). Money to Loan at lowest rates W. H. Moore, K. C.; Joseph Wearing M.A.

E. R. HALL—Barrister, Solicitor, etc Peterborough, Ont. Office, corner Hunter and Water streets, over Canadian Bank of Commerce. Successors to Hall Medd & Davidson. Trust funds to loan on easy terms of payment.

MONEY TO LOAN

GORDON, WIDDIFIELD & O'BRIEN, Barristers, Solicitors, Notaries, Solicitors for the City of Peterborough.

EDWIN ELCOME
— TAXIDERMIST —
Heads, Animals, Birds, Fish, Etc., mounted artistically and permanently
HEADS OF DEER, MOOSE, AND CARIBOU OUR SPECIALTY
Heads, Animals, Birds, Fish, Artificial Eyes, Taxidermist Supplies, Bird and Flower Guide Books for sale
692 HARVEY STREET
PETERBOROUGH, ONTARIO

Egg-Producing
Hen Feed!
Feed your Fowl Ground Green Bone. We sell it.
Save your Wood Ashes, Bones, Iron, Copper and Brass for
Geo. Stevens
Phone 1389
P.O. Address: 364 Mark St
Peterborough, Ont.

Toronto Savings & Loan Company
437 George St., Peterborough
Paid Up Capital $1,000,000.00
Reserve Fund $1,000,000.00
Savings Department — Deposits received of one Dollar and upwards. Interest (paid quarterly) accrues from date of deposit to date of withdrawal.
Every facility and convenience is afforded to Depositors.
Investment Department — Debentures issued for sums of $100 and upwards for periods of 1 to 5 years, upon which special rates on interest are paid depending upon the term of investment.
Executors and Trustees are authorised by law to invest in the Debentures of this Institution.
Money to loan at lowest current rates of interest.
W. G. MORROW
Managing Director

Angela's Indecision

By ETHEL HOLMES

(Copyright, 1917, Western Newspaper Union.)

Evan Cartright was an unsuccessful wooer of Angela Drew. But Angela instead of turning Evan down in such a way as to take away all hope, dealt with him gently. She was very sorry for him; hoped he would find one who would be more worthy of him than herself, and above all, that they might still be friends.

Evan drew a deep sigh within his manly chest—he was a big fellow—and accepted the situation. He had not thought of entering the great world war, but now that he had been refused by the girl he loved, he decided to do so. He was about finishing his college course, and as the greater part of his class were volunteering, he enlisted and the government commenced the work of making a soldier of him.

Angela wrote him, commending his patriotism, and predicted that he would be one of his country's honored servants.

How Evan was to become one of his country's honored servants, permitting his comrades to move onward, while he lagged behind, only kept up to his work by incessant urging, did not appear. He wrote in reply that he hoped he would have the grit to be among the first to go "over the top," and among the last to give up any gain that might have been made by himself and his comrades.

Angela wrote in reply to this that she didn't mean that she advocated his being a laggard, but in trying to explain what she did mean let out the main part of what she felt, which was that she was very much afraid that Evan would get hurt. A lover is not prone to see a weakening on the part of the girl who has refused him, but all this seemed to Evan to denote an interest in him on the part of his fair correspondent. He was emboldened to offer himself again, doing so by letter, for he was now in the service of the government, which was preparing troops as rapidly as possible to send abroad, and would not stop while the men they were training endeavored to capture ladies' hearts.

Angela wrote back that an engagement between a girl and a man who was going to a war that might last many years seemed to her very unwise, especially this war, which was strewing Europe with dead. However, she would think about it.

Angela thought about it for several months without arriving at a decision. Finally Evan wrote her that the force to which he belonged had been ordered to the Atlantic coast, which meant that it would probably be prepared to send abroad.

When a woman is called upon to decide such questions upon which she has grave doubts, she is apt to give some queer reasons for what she does. Angela demurred, for the reason that she had always expected when she married to have a very large and imposing wedding. Her mother was ill, and this would now be impossible. If Evan did not sail for France till after her mother got well, she would make a final decision.

A month passed, and Evan's regiment did not leave the United States. Angela's mother got well. There seemed to be no reason why Angela should not marry Evan if he could get leave for the purpose. She decided that she would do so, and wrote him to that effect. He applied for a furlough and was refused.

This put a stopper on a ge and imposing wedding. Indeed, there could be no wedding at all, unless the bride should go to the groom. Angela took the matter under consideration. Evan admonished her that he was liable to sail at an hour's notice, and that she had better make up her mind at once. She did make up her mind, and wrote him that she would go to him "the day after tomorrow."

On the evening of the day of her decision Angela received a telegram that her fiance would sail the next morning. The journey before her could not be made in less than 35 hours. Evan was called up by telephone and an interview between him and Angela followed. Evan saw no way for them to be married until he returned from the war. Angela, who had been balking for many months, was now in great distress that she could not be wedded.

A family council was called, at which her father suggested a marriage by telephone. A lawyer was called in, who pronounced such a marriage legal. Evan was called up again; the plan was proposed to him, and he consented.

A clergyman was called in to the Drew residence; Angela stood by the receiver which she held so that both could hear the responses. Evan called a comrade to act as best man, and the clergyman read a service. A ring was put on Angela's finger by her brother, for the groom, and the final "man and wife" was pronounced.

The next morning Evan sailed for France and Angela was left behind to mourn her indecision, and to regret that it had kept her from bidding her husband good-by. Indeed, had she made a definite decision either way, it would doubtless have been better for her. Had she declined him absolutely at first, neither would have been thinking of the other very long. Had she accepted him when he proposed, they might have been much together before he embarked for France.

ARCHITECTS

W. H. BARRY, ARCHITECT
Plans prepared for Monumental, Commercial and Domestic Buildings. Office 477 1-2 Bolivar St.

V. BLACKWELL—Architect and Civil Engineer. Plans and estimates made for churches, public buildings and dwelling houses. Buildings heating and plumbing a specialty. Office, 372 Water Street, Peterborough

Opportunity knocks once at every man's door

THIS IS YOURS—GRASP IT

If in need of clothes and Good Clothes, grasp the opportunity to buy what you want now

FASHION-CRAFT

New Spring Styles now ready for your selection at prices from $20.00 to $50.00

Everything is going up in price, but Quality is, we deem, the most essential feature in men's clothes, and value, lasting service and satisfaction are the rock foundations on which Fashion-Craft has built its

Reputation

Ready-for-Service or Made to Measure
—Satisfaction and Value Assured—

Sales Agency

A. M. Laidlaw
140 Hunter Street
Peterboro - Ont.

The Ostend

Fashion-Craft is sold by 200 Reliable Merchants in Canada.

Luxurious Senators.

Senate reform, in the way of war-time economy, is suggested by Auditor-General Fraser in his annual report to Parliament, as tabled in the Commons recently.

Among the several score thousand items of Governmental expenditure printed in the report, there is one relating to stationery supplies for the Senate. These supplies included 100 ladies' bags at $8 each, and 40 ladies' purses at $5.50 each. Mr. Fraser wrote to the Clerk of the Senate, asking for what purposes these were ordered, and to whom they were supplied—"these articles appear to be out of the ordinary run of stationery supplied for Government purposes."

To this pertinent request from the "watchdog of the Treasury," the Deputy Clerk of the Senate replied that "the articles referred to were purchased and distributed on the authority of the Senate," and that "the matter of the distribution of supplies is purely within the economy of the Senate, and subject to its control only."

In other words, the Auditor-General was told politely but firmly not to butt in, and that the upper wing of Parliament ran its own show.

Just to what state use the Senators — especially the bachelor ones —put the $800 worth of ladies' bags and the $200 worth of ladies' purses must be left to the imagination of the war-time taxpayers.

Codfish for Trench Soldiers.

The codfish army is no dream. It arrives in the trenches somewhere in France at the rate of 5,000,000 pounds a week. On its strength of "two breakfasts and one fish dinner" Canadian and British "Tommies" are kept up to their working mark.

Canada herself is helping to solve the food problem by having two fish days a week—Tuesdays and Fridays, notes a correspondent. With this great demand for fish the Nova Scotia fisherman suffers neither fog, nor rain, nor ice, nor snow, nor darkness nor submarine to interfere with his task of supplying the dominion and the empire with fish in quantities never paralleled in history.

Time Will Tell.

Nora—Do you think marriage is always a failure?

Ada—Always a failure! Well, I should say not. Why, I know a case where a wife fairly idolizes her husband, and he—why, he can't keep away from her a minute.

Nora—Bless me, how long have they been married?

Ada—Nearly a week.

Clever.

"Clever, isn't he?"

"Very. He can even persuade his small boy who wakes at seven o'clock Sunday morning, ready for play, to go back to sleep for another hour or two."

Chinese Study Agriculture.

There are 130 colleges in China devoted to the study of scientific agriculture.

Optimistic Thought.

The best revenge is to reform our crimes.

CONSIDER THE FACTS.

(London Advertiser.)

There is a natural hesitancy to criticize the government in an hour of crisis, when the demand for fighting men became stronger than ever before. At the same time the prospect of world famine, a famine in food twenty times more serious than the famine in coal last winter, is just around the corner. It is well to consider the facts rather than to be stampeded.

The Wellington
THE UNIVERSAL PIPE

YOU'LL soon learn to bless the well in your Wellington Pipe. It catches the moisture. All you draw through the stem is dry, sweet smoke. And the W.D.C. triangle trade-mark stamped on every Wellington means genuine French briar plus over half a century of knowing how. All shapes —all sizes—at all good dealers, 75 cents and up. Get yours.

WM. DEMUTH & CO.
New York

A Birds-Eye View of the Work of the Y.M.C.A. in France

A Stupendous Proposition—is not Conducted from a Monetary Standpoint. Captain Ernie T. Best, formerly of Peterboro, is Now in Charge

The National Council of the Y.M.C.A. of Canada will raise this year $2,250,000.

There are 79 branches of the Canadian Y.M.C.A. in England. Last year there were 9 branches.

96 branches of the Canadian Y.M.C.A. in France. Last year there were 53.

Y.M.C.A. established branches in 20 Canadian Forestry Camps last season.

Dozens of Y.M.C.A. dugouts in forward trenches under fire.

Y.M.C.A. huts also at many points are nightly under fire.

Over 150 Military Secretaries represent Canadian Y.M.C.A. overseas.

Three hundred thousand letters a day are written in Y.M.C.A. overseas buildings.

Troops are furnished with athletic requirements. One single order for baseball equipment totalled $25,000. Estimates this year for athletic equipment, $183,000.

Y.M.C.A. saved hundreds of lives at Vimy Ridge by caring for "walking wounded."

Over 400 pianos in England and France—also 300 gramaphones and 27 moving picture machines.

Splendid service to boys in Canadian camp hospitals. Regular sing-songs and inspirational addresses with distributions of magazines, fruit, chocolates, gum, books and smokes.

Attention to special personal messages.

Circulating libraries in many branches.

Y.M.C.A. spends its money in actual service for soldiers.

Sixty to seventy thousand cups of hot tea and coffee distributed free daily in France. Estimated cost of material only for this service for eight months $48,000.

One hundred and forty thousand magazines purchased and distributed free overseas every month. Cost to Y.M.C.A. for eight months $15,000.

Entertainments, Bible classes, sing-songs, good-night services and personal interviews energetically conducted. At one meeting 100 men definitely announced their decision to go into ministry or Y.M.C.A. work after the war. Estimated expenditure for concerts, lectures, etc., per month $5,000.

Y.M.C.A. conducts a Red Triangle Club in Toronto, St. John, Montreal and other cities, for returned soldiers and enlisted men. A large Y.M.C.A. branch has been opened in Paris, France, for Canadians on leave, and a large building, known as the Beaver Hut, on the Strand, London, England.

Y.M.C.A. service for soldiers extends from Vancouver to the firing line and then back to the patients in hospitals until the men are discharged. After this point the local Y.M.C.A. interests itself in the soldier.

Y.M.C.A. Secretaries accompany troop trains.

Between 400 and 500 millions of letters and cards have been written and posted in Y.M.C.A. tents, huts and dugouts since the beginning of the war.

Special attention is given hospital ships and trains.

Lighting and heating account in English "huts" is very high, so as to provide comfort and encouragement for letter writing.

The Y.M.C.A. sells many needful things to soldiers; it does not carry on trading for the sake of trading, but to meet the needs of the men. We give the soldier the best value possible, but the whole of the profits are spent for his direct benefit.

$125,000 were absorbed in the building of huts in the Corps Area in France in 1917.

The estimated nightly attendance of men at concerts, lectures, etc., is 30,000, and from 55,000 to 60,000 men are served daily in the "Y" canteens.

Peterboro Citizens will be Asked to Contribute $10,000 Next Tuesday, Wednesday and Thursday to Support this Splendid Work.

May Weddings

To Make the Happy Bride Happier

NEW SPRING SILVERWARE AND JEWELRY

Popular patterns of the famous Rogers 1847 Silver Plated Spoons and Forks. Coffee Spoons, 5 o'clock Tea Spoons, Dessert Spoons and Forks, Table Spoons, Dinner or Dessert Knives. Fancy Fruit Baskets, Bon-Bon Dishes, Fern Pots, Butter Dishes, Breakfast Cruets, Etc., in Sterling Silver.

Many handsome gifts in Clocks, Wrist and Bracelet Watches and Diamond Rings

WARNE BROS.
Diamond Hall
NEXT TO WARNE DRUG Co

CITY AND GENERAL

CARPENTER.

George Sloan, Carpenter and Contractor, 518 Chamberlain street. 'Phone 1431. 28d-84-969

BRITISH COLUMBIA CEDAR SHINGLES.

Canada's best brand. For sale by Fred H Rowan, McGill street. 'Phone 851. d t f-51

ROOFING.

Slate, Tile, Felt and Gravel and all kinds of built up roofs by Alex. McLeod, General Roofing Contractor. 'Phone 775.

PORTRAITS OUR SPECIALTY.

Years of study and practice in portraiture with the camera enable us to say with certainty that a portrait made at our studio will combine a true likeness with artistic finish and will please you. Prices are reasonable, too. Haynes' Studio, 147 Hunter street, over Bank of Toronto. dtf.

WINDOW CLEANER.

W. Foster, practical window cleaner. Storm windows taken down. Address 293 Townsend street. 'Phone 1146. 28d-76

LONDON HAT CLEANING AND SHOE SHINE PARLOUR.

We specialize in Cleaning, Blocking, Dyeing, and Steaming Hats. All styles for ladies and gentlemen. Gloves cleaned. All work guaranteed. Apply 326 George St. 28-85

CLEANING, PRESSING, AND REPAIRING.

'Phone 1416 for Cleaning, Pressing, and Repairng. Goods called for and delivered promptly. Mrs. Read, 159 Rubidge Street. dtf-7

CAUTION.

The Warne Drug Co., Limited, are the sole local agents for Tanlac, so extensively advertised under their name. Beware of purchasing locally any remedy, so-called Tanlac, from any other source than through them. You get the genuine at Warne's. 3d103-1w19

FARM MACHINERY REPAIRED.

Oxy-Acetylene welding will cheaply and quickly repair broken machinery parts in cast iron, steel, brass or aluminum, engine cylinders, transmission covers, manifolds, stay rods or brackets. We can build teeth on gear wheels by this process. Lawn mowers sharpened. Millard's Bicycle Shop, Hunter St., near Aylmer. 'Phone 1256. d.w.-tf.

LONGO'S, CHARLOTTE STREET.

Nice fresh Pike, Perch, and live Eels. Also White Fish, Trout, Finnan Haddie and Canned Fish. New Grape Fruit, Pineapples, Oranges; Hothouse Vegetables, Tomatoes, Potatoes, Celery, Cabbage, Cauliflowers and Fresh Seeds. New Maple Syrup, Olive Oil and Maccaroni. John Simons, Manager, 230 Charlotte street.

PIANO TUNING.

'Phone 595, the Greene Music Co. Charlotte Street, when your Piano requires tuning or regulating. All work guaranteed. dtf

THE BEST WAY.

Ladies and Gentlemen, I want to show you my assorted stock of Groceries, etc. I can't afford to put a full account in the newspaper, so please call at my store and you will see things you can't get anywhere else. At James R. Bell's, 197 Hunter Street. 'Phone 455.

WE SELL AS WE BUY.

If you want to buy a Piano, Organ or Sewing Machine at first cost, plus a small margin of profit, come and see what J. W. Stuart, 372 Water Street, is offering during his spring sale. dtf

BICYCLES.

Ivanhoe, Hyslop and Crown Bicycles from $37.50 up. Saddles, Tires, Mudguards, and Coaster Brakes. Bicycles repaired. Millard's Bicycle Shop, Hunter St., near Aylmer. 'Phone 1256. dtf

EXTRA WORK—TYPEWRITER BROKEN.

Four, Five, Six, gee I'm in a fix,
Myshene not redy, here it's six,
Promised it fer shure, oh my, oh my,
Kant 'elp it tho', no yuse fer to si;
Typewriters in all shapes do come in,
Boss looka dem ovah, mak-a-me grin,
Myshene vera sic, don't mattah to Boss!
He fixes it shure, tho', works like a hoss.

Nelson's Typewriter Co.,
Phone 229. Hunter St.

FATHER THAMES.

Source of the River Is a Matter of Dispute.

The true source of the Thames has always been a matter of learned and unlearned dispute. Even the right name or names of the river have never been determined. At one part it is the Churn, at another the Isis, and at another the Thames; and because the stretch at Oxford is designated the Isis, there are those who insist upon the derivation of the word "Thames" from the combination of "Thame" and "Isis." But Caesar, in his Commentaries, speaks of the "Tamesis," while both Dion Cassius and Tacitus call it plain, or rather poetical, "Tamesa"; in fact, there is not a single early writer, excepting Spencer, in his "Faerie Queene," who makes any mention of the "Isis." The early Saxons, on the contrary, dubbed the river the Thamis.

As to the source, one can make a choice between the Tweedledum of so-called Thames Head, near Cirencester, and the Tweedledee of Seven Springs, near Cheltenham, in the Cotswold Hills, and be very little the wiser. Old maps plump for Thames Head, and so does the name itself, for that matter; but leaving aside the tradition of centuries or the dogmatical ideas of cartographers, there is the other side of the question at Seven Springs. Here a marble slab, inserted in a wall, bears a dedicatory inscription hailing the place as "Father Thames," in flowery Latin: "Hic Tutus O Tamesine Pater Septem geminis Fous." The stone is avowedly an antique, so that there is ample evidence for the belief that the merry squabble of the past was never satisfactorily settled among the wiseacres. But to-day Seven Springs is undoubtedly the favorite. It gives the Thames a greater length and elevation than the other "source," Thames Head, on Trewsbury Mead, which is often devoid of water, either dowing or in repose. The spring, in other words, is uncertain. But one can never say this of Seven Springs, where
scarcely seen, through brilliant green The infant waters softly creep.

Seven Springs forms a hollow of a grassy bank in a shady country lane. At the bottom of the hollow is a tiny pool, which fills gently and imperceptibly from its hidden sources. An old ash bends over the spot; there are a few straggling briers, bits of silver weed, and some scattered roots of the cranesbill or sparse meadow-sweet. A little stream is formed, and sets up a faint murmur, so slight that the buzzing of a bee or the whir of a dragon-fly's wings may drown it. The current slips away under the dedicatory wall into an ornamental garden. There it forms a pool of clear water, as if the rudimentary river were gathering its strength before daring to take a peep at the world beyond. As it makes its exit from the garden, it begins to form its first channel within a miniature dell. The sloping ground is spongy, and the grassy banks are thick with a color carpet of wild flower, the Canterbury bell and mint, the wild sage and marjoram, making up an infinite variety of blues, violets, and pinks, while scarlet poppies blaze in the hedges. The little stream threads its way through this humble garland setting, growing stronger and more confident with each moment. Its career of usefulness has already begun. The long grasses creep down to its edge and almost overwhelm it, while the trees thrust their gnarled and bared roots into the river bed. The ragged line of channel grows wider and wider and at last disappears in the shade of a thicket of marshy copsewood. For some distance the stream runs shyly below the level of a neighboring road between a line of protecting willow, elm, and thorn. Pools and ooze give it a sense of aloofness, until a narrow rustic footbridge is reached. The game of hide-and-seek here comes to an end. The water broadens into wide shallows, rippling over cool, waving patches of green weed, or races through swaying tufts of rushes and forms, interknitted channels or backwaters out of thickets of sedge. River and road no longer hold aloof from one another. Round a bend a typical English village with its church and inn, its ivied rectory and cottages, comes into sight, and the young river sweeps across the h is to meet it

Cheerful Conservation.

Be cheerful. Mental depression checks digestion. Poor digestion wastes food. Cheerfulness is conservation.

Optimistic View.

There is more happiness in retirement than in ruling an empire.

FOWLER'S PEBLO GLASSES

A MAN'S TRUE WORTH

The true worth of a man is measured by the objects he pursues. If he wears Dr. Fowlers "Peblo" glasses he is better able to see the right objects. The high standard of "Peblo" lenses is not exceeded by any other lens made in the world. It is the worlds finest grade of glass, ground to the highest degree of perfection. Wear "Peblo" glasses and have guaranteed satisfaction.

CONSULTATION FREE

A.A. FOWLER DOCTOR OF OPTICS Phm. B. Toronto University

EYESIGHT SPECIALIST with NUGENT DRUG COMPANY

RESTORE THE NATURAL SIGHT

USED FOR SHAVING.

Many men are troubled, more particularly in the cold weather, with a sort of roughness of the skin or eczema caused by shaving. The application of Dr. Chase's Ointment after the shave soon cures the trouble and by using it after each shave you keep the skin soft and prevent irritation and soreness. Because of its antiseptic qualities this ointment prevents and cures Barber's Itch.

EGGS THAT ARE EGGS

Fresh from nearby heneries and farms, the freshest, nicest Eggs in the city.

A No. 1 Butter and Oleomargarine.

BIG SALE of Choice Apples, Potatoes and Onions. Also Parsnips, Carrots and Turnips. Ask for prices when you call.

HOT-HOUSE Lettuce, Cauliflower and Celery, Juicy Oranges, Grape Fruit, Bananas and Pineapples.

FISH—Salmon Trout, Salmon, Finnan Haddie.

CONFECTIONERY—Jellies, Jams, Canned Goods, Dried Apples and Apricots. Fresh Maple Syrup.

THOS. ANTHONY
East City's Grocery, Fruit and Fish Store. 91 Hunter St. East.

NOTICE

We wish to advise our customers, that owing to the increased cost of handling ice, we are compelled to advance our rates, to meet this unavoidable expense.

As the Cash System has become the popular method of doing business, we intend to operate more closely along those lines, and wish to advise all those who have not settled their accounts, to do so at once, otherwise we will feel justified in taking the necessary steps to collect.

The Allin Ice Co.

Hickey's Shoe Shop
ORIENTAL BLOCK, HUNTER ST.

Let us quote you a few special prices from our news stock:

Young Men's Dress Boots—In Nigger Brown Russian Calf, one of Frank L. Slater's favourite styles, with rubber heels, closely priced at $8.00

Men's Strong Working Boots—Canadian Kid $4.00

Women's Nigger Brown Rice Kid Bals—High and low heel, and 9 in. top $6.00

Women's White Canvas Boots—9 in. tops $3.25

Women's White Canvas Dress Boots—Sizes 11 to 2 ..... $2.75

Children's White Canvas Boots—Sizes 8 to 10 1-2 ..... $2.50

REPAIRING done by experienced workmen, and genuine sole leather and other stock guaranteed.

TELEPHONE 790
WHEN YOU WANT YOUR
Piano or Organ Tuned
ALL WORK GUARANTEED
W. H Cunningham, 563 Weller St

Letters.

It is estimated that about two-thirds of all the letters carried by the postal service of the world are written, sent to and read by English-speaking people.

Substitute That Shines.

"These Welsh rabbits," said the man who was trying one for the first time, "ain't bad substitutes for the real thing."

Muscles of a Bird's Wings.

It is estimated that the muscles of a bird's wing are 20 times more powerful, proportionately speaking, than those of a man.

GAS
Saves Fuel
Saves Time
Saves Worry
Saves Overheating
Saves Dirt

See the McClary line of Gas Ranges, Plates, Ovens, etc. Proven quality "Made in Canada." Prices to suit everybody. Come and see them. A ——pleasure to show you——

ADAMSON & DOBBIN
175 Simcoe Street : Peterboro

NEW VOGUE HATS
FOR YOUR ADMIRATION

Bright Summer Hats for the coming May days; New York designs, modelled inexquisite taste, priced moderately.

Next Hooper's **Miss A. McGiverin** 412½ George St

"BARBISIO HATS"

Italys finest Hat product is sold in Peterboro at shop of Fashion Craft only. If you want Hat Comfort, Style, and durability buy a Barbisio from

JACK PRIMEAU, 140 HUNTER STREET
With A. M. Lalalaw

Sore Eyes Granulated Eyelids, Eyes inflamed by exposure to Sun, Dust and Wind quickly relieved by Murine EyeRemedy. No Smarting, just Eye Comfort. At Druggists or by mail 50c per Bottle. Murine Eye Salve in Tubes 25c. For Book of the Eye ask Murine Eye Remedy Co., Chicago

House Cleaning Requisites

Disinfectants:
Formalin
Sulphur Candles
Creolin
Formaldhyde Candles
Copperas
Chloride Lime, &c

Moth Balls
Insect Powder
Camphor Flakes
Moth Proof Bags

We are head-quarters for your needs at house-cleaning time.

WARNE'S
CUT-RATE Drug Store
Phone 527 351 George St.

FACE NOTHING BUT RUNNING SORES FROM ECZEMA

No rest day or night for those afflicted with that terrible skin disease, eczema, or, as it is often called, salt rheum.

With its unbearable burning, itching, torturing day and night, relief is gladly welcomed.

There is no remedy like Burdock Blood Bitters for giving relief to such sufferers; no other remedy has done, or can do so much for those who are almost driven to distraction with the terrible torture. Apply it externally and it takes out the stinging, itching and burning, and promotes a healthy healing.

Take it internally and it gets at the source of the disease in the blood, and completely and permanently drives it out of the system.

Miss Mary V. Chambers, Anagance Ridge, N.B., writes: "I used Burdock Blood Bitters for eczema. I had it when an infant, but it left me. Two years ago it came back. I used doctors' medicine, but it did good only while I used it. At last my face was nothing but a running sore. I saw in the paper what B.B.B. did for people. I took it, and to-day I am free from that terrible disease."

Manufactured only by The T. Milburn Co., Limited, Toronto, Ont.

Sold in Peterboro

Peterborough Ladies will be delighted to learn that the famous JONTEEL line of Toilet Preparations can now be purchased at our Store.

JONTEEL Talcum ..... 35c.
JONTEEL Cold Cream ..... 75c.
JONTEEL Comb'tion Cream 75c.
JONTEEL Face Powder ..... 75c.

This new line is causing a sensation in all the large cities of both United States and Canada.

SOLD BY
E. L. PAYNE
The Rexall Store
Cor. George & Simcoe St.
(Opp. Turnbull's.)

Baby's Photo

It is only a short time that you can call her mother's baby but a photograph keeps for all time the memory of those happy days.

We have a special style for baby which we would be pleased to have you call and see at

Moule
374½ GEORGE STREET

FRESH CUT FLOWERS
Choicest Blooms including Sweet Peas, Tulips, Daffodils and other early Spring flowers.
Peterborough Floral Co.
434-436 Water St. Retail Store 347 George St.
TELEPHONES—Greenhouse 1395 Residence 1647

THE EXAMINER PATTERN SERVICE

GIRL'S DRESS.

A charming little dress which not only introduces several new style features, but which is also easy to make is shown in No. 8748. It is cleverly designed so that the bolero effect is only at the front, for the loose pieces are joined to the shoulder and underarm seams. The dress fastens at centre back and the narrow collar is in two sections. The sleeves may be long or short. The under waist is gathered at the neck in front. Embroidery flouncing will make up well if used for this dress, for the sleeves, skirt and bolero may be carried out in this material, with the blouse of plain goods. The straight skirt may be either gathered or plaited.

The girl's dress pattern No. 8748 is cut in five sizes—6 to 14 years. As on the figure, the 8-year size requires 2⅝ yards of 27 inch or 1¾ yards of 36 inch plaid material, with 1¼ yards 36 inch white material and 3⅞ yards braid.

The Patterns Are Guaranteed to Give Excellent Satisfaction This Pattern Can Be Obtained From the Examiner Office on Payment of 15 Cents.

Diamond Truths

The value of a Diamond is determined by its size, its cutting, coloring and symetrical propositions. An experience of over 35 years of buying and honest dealing has given me a reputation as a reliable Diamond dealer

Frank Clarke
GOLDSMITH HALL 170 Charlotte

NOTICE !

TO ALL MY CUSTOMERS, about cash business.—From May 1st, if you are displeased or inconvenienced until pay day, May 8, call and see me for sure. I want to talk with you. I want to help you save money. I want to comply with the Food Board wishes.

R. C. BRAUND

DR. YOUNG'S OFFICE HOURS. Graduate of London, Edinburgh and Glasgow. Special attention given to diseases of women and children. Also the heart and skin. Office hours: 2 p.m. to 4 p.m.; 6 p.m. to 8 p.m., and by appointment. 'Phone 347. Office, 305 Stewart street 3d-56

The Evening Examiner

Pages 7-14

PETERBOROUGH, FRIDAY, MAY 3, 1918

BRITISH HAVE IMPROVED POSITIONS ON THE AMIENS FRONT

The Home Rule Measure Will Be Proceeded With

VERY LITTLE FIGHTING ON THE WESTERN FRONT ACCORDING TO REPORTS

British Gained An Advantage in Local Fighting During the Night---Artillery is Active Near Givenchy and South of Ypres---Allies Carry Out Several Successful Raids.

WAR NEWS FROM ALL FRONTS

Canadian Press:

LONDON, May 3.—In the neighbourhood of Villers-Bretonneux, on the front before Amiens, the British gained an advantage in local fighting during the night, the War Office announces. On the northern front there was active artillery fighting, especially near the Givenchy forest of Denieppe and Locre, and south of Ypres.

TEXT OF STATEMENT.

Local fighting took place to our advantage last night in the neighbourhood of Villers-Bretonneux. We carried out successful raids south of Arras and east of St. Venant, in the course of which ten prisoners and five machine guns were captured by our troops. The artillery has been active on both sides during the night between Givenchy and Forest Denieppe, in the neighbourhood of Locre and south of Ypres.

FRENCH TOOK POSSESSION OF HILL 82.

PARIS, May 3.—The French made an attack late yesterday on a front between Hailles and Castel, southeast of Amiens, and captured Hill 82 and the Wood on the Avre River nearby, the War Office announces. French troops have also gained ground near Villers-Bretonneux, on the Amiens front. The statement follows:

"In the region south of Villers-Bretonneux there was violent artillery fighting by both combatants, as well as fairly spirited infantry engagements, near Monnment, in the course of which French troops gained some ground. South of Avre the French late yesterday carried out local operation which met with perfect success. Our troops attacked German positions between Hilles and Castel (a front of about one and a quarter miles.) We took possession of Hill 82 and Wood bordering on the Avre. The number of prisoners taken exceeds 100, including four officers. In the region of Aillette the French repulsed a German raiding party. French reconnoitering detachments were active, especially in Woevre and Lorraine, bringing back prisoners.

Canadian Press:

CHANGE IN TONE.

LONDON, May 3.—(Via Reuter's).—It is noteworthy that with the lull in the fighting since the German defeat at Ypres, all the German talk of the Kaiser's battle has vanished. German experts and newspapers have now been instructed to warn the people that no new Sedan is possible, that Ypres is very strong and the British fought most stubbornly and that after all Ypres is not of importance for the Germans. They declare that the German Command may decide not to take Ypres.

GRAVE UNEASINESS.

Special to The Examiner:

LONDON, May 3.— There is grave uneasiness in Germany over the news from the east where, apparently, the Germans shortly will be confronted with overwhelming difficulties that will shatter the whole fabric of the Brest-Litovsky peace, says an Amsterdam despatch to the Daily Express. From Finland to Ukraine there is an ever increasing opposition to German oppression. Vienna reports, it is added, says that most of the Ukrainian crops were ruined by the peasants.

THE IRISH SITUATION

Home Rule Measure is Assuming Definite Shape—Ulster Will Be Safeguarded by Committee

SINN FEIN QUARREL

(Canadian Press.)

London, (via Reuter's), May 3. — The lobby correspondent of the Times confirms the statement that the Home Rule measure is assuming definite shape. He says it lays down the federal principle of the united kingdom, and that the customs and excise will almost certainly be reserved to the Imperial Parliament until after the war. It is understood that an additional safeguard for Ulster will be provided in the form of an Ulster committee with a veto on legislation affecting Ulster. The latest proposal for vice-royalty is to place it in the hands of a commission, probably consisting of Viscount Middleton, Lord French and Justice Ross.

The Daily Express states that all parliamentary plans have been upset by the new situation, that instead of month's holiday at Whitsuntide there will probably be only a week, and it is expected that the Commons will sit all summer.

(Canadian Press.)

London, via Reuter's, May 3. — An alliance of Sinn Feiners and Nationalists promises not to be long lived. A quarrel has broken out on the subject of the bye-election in East Cavan which the Sinn Feiners persist in contesting, despite the Nationalist remonstrations. Thirty Nationalist commoners speak there on May 5 in opposition to Griffith's Sinn Fein candidate.

John Dillon, the leader of the Irish Nationalists, speaking at Bailie-Borough yesterday, said the Nationalists were in no way responsible for the unhappy situation that had now arisen. If the spirit exhibited by the Sinn Feiners were to prevail national unity would be impossible, and the imposition of conscription facilitated.

De Valera, the Sinn Fein leader, visited the Bishop of Kilmore yesterday in connection with the latter's suggestion for a compromise in East Cavan. A member of the American mission, now in London, in an article in the Irish Independent, appeals to the people of Ireland to help in the greatest crusade the American people have ever undertaken. He says Americans refuse to believe Irishmen wish to be regarded as partners of the Prussians and the Turks.

WELL KNOWN OFFICERS RETURN TO CANADA

OTTAWA, May 3.—Several well-known officers arrived home from overseas yesterday. In the party was Brigadier General W. St. St. Pierre Hughes, brother of Sir Sam Hughes. Brig. General Hughes went overseas in command of the 21st Battalion, and it is reported that he has come back to Canada to succeed Col. G. N. Ogilvie as Assistant Adjutant General of Military District No. 3. General Sir Eugene Fiset, Deputy Minister of Military, when asked regarding the matter, stated that while it was possible General Hughes was slated for the office, he was unable to verify it. He understood that he was coming home to take a position in the Department of Justice. It was possible, however, he was to have the office of Assistant Adjutant General at Kingston.

TERRIFIC NEW OUTBURST BATTLE AT ANY TIME

Hindenburg is Waiting Until His Armies Are Refreshed—A Midwinter Lull

CANADIAN RAID

(By William Philip Simms—United Press Service).

WITH THE BRITISH ARMIES IN FLANDERS, May 3.—There is still a big concentration of men and guns opposite the Franco-British lines, and a terrific new outburst is liable at any time.

Hindenburg is playing 'possum until his armies are refreshed—then he will be ready to strike again with all his power.

Under the bluest May time sky Mars has put the lid on the Armageddon throughout yesterday and last night, while the infantry rested, guns muttered only spasmodically.

POST DESTROYED.

The British destroyed a post in the Lys area and the Canadians conducted a raid near Lens, capturing seven Germans and three machine guns. The present inactivity reminds one of the midwinter lull during the days of static warfare. It is common talk among ordinary German soldiers, however, that conditions at home necessitate some sort of a decision.

THE CALL OF SPRING FLOWERS

These are days when we can stand planty of optimism, real and visionary. Lots of flowers are needed to grace a world grey with stress and sorrow. Our florists and gardeners are busy putting forth their prettiest pictures of blossom-bearing beauty Some of the loveliest of these blooms have found a place in the show window of the Peterborough floral Co.'s handsome new down-town branch show-rooms. These fragrant harbingers of summer have been greatly admired—the "Darwin" tulips, especially, that have pushed their fearless petals through the winter soil in alluring loveliness.

EMPIRE THEATRE.

Dr. F. L. Robinson has kindly consented to donate the proceeds of Monday afternoon's programme to the Patriotic Society of St. Andrew's church. Two excellent reels will be presented entitled "The Millionaire Vagrant," and the first episode of "A Rejected Wife." Miss Helen McLaren will render a vocal selection during the afternoon. The admission will be 15c. and tickets may be arranged for by 'phoning 1734 or 829, or at the Examine Office. 2d-10

WHY EXPERIMENT?

Any optician can buy glasses of a certain kind, so can an artist buy paints of any colour. But, glasses won't help you unless they fit, nor paint make a picture unless properly applied. You take no chances when you consult Dr. Lacey, 410 George Street.

FRANK JENNE Says:

During the month of April my sales in boys' clothes increased 78 per cent. Why this large increase? Because semi-ready Boys' Suits give the utmost satisfaction and wear. They are properly tailored and guaranteed to hold their shape. Come into my store boys and let us show you something stylish and nifty in a suit that will fit you. Be sure and see our showing in our window to-night and then to-morrow, "Come to me."

FARMERS IN OTTAWA

Monster Deputation Wait on Government to Urge the Exemption of Farm Labour

CONSIDERATION PROMISED

Special to the Examiner.

OTTAWA, May 3.—The Parliament buildings and Government offices were invaded unexpectedly to-day, by hundreds of farmers, and farmers' representatives from eastern and western Ontario, who came to press their demand that the exemption of young farmers and farm hands from military service, be continued, in the interest of Canada's production of foodstuffs. At 3 o'clock the delegation waited on Hon. N. W. Rowell and other members of the Government in the Railway Committee room. The spokesmen were C. W. Gurney of Brant County, Ed. Sills of Lennox and Addington, C. J. Thornton, ex-M.P., H. St. Clair Fisher of Lincoln, and A. A. Powers of Durham. They argued that the business of production was as important as military service, at this time, and more so. The Government promised consideration.

This morning the gathering assembled in the big committee room for organization. C. J. Thornton, former member for Durham, was appointed chairman. Mr. Thornton briefly explained the purpose of the delegation namely, to urge the Government to use its utmost judgment in seeing to it that production would be interfered with as little as possible, and in the case of only sons, leniency be shown.

Y.M.C.A. CAMPAIGN WELL UNDER WAY

Peterborough City Will be Asked to Contribute $10,000.

The Y.M.C.A. campaign is now well under way. Almost every community has responded splendidly. The allotment of each county is fixed by the population and the assessment. The amount to be raised in Canada is $2,225,000. The city of Peterborough's share is $10,000. The County of Peterborough was asked for $9,000, but gave more than this amount.

Two and a quarter million dollars might seem a huge sum, but the United States was asked for thirty-five million, but has to date given over fifty-four millions, with many places yet to hear from.

The Americans were generous in subscribing to the comfort of the 'Sammies' overseas and at home. The city of Toronto is after one half a million of dollars and Ottawa is asked for $75,000.

The money that will be raised in Canada is to be spent on the Canadian army at home, in England and in the firing line in France and Flanders, in the camps, hospitals troop trains, transports and for drink for the soldiers. Millions of cups of tea and cocoa have been distributed. In the recent offensive the Y.M.C.A. lost over $500,000 in material so rapid was the advance of the Huns. The Y.M.C.A. cantonments are right up to the front firing line, as is testified by the wounding of some of the "Y" officers. Captain Irwin of the Y.M.C.A., although a non-combatant, "went over the top" with the Canadian Tommies and has not been heard of since. Captain Whitehouse, another Y.M.C.A. officer, died from over work, so strenuous were his duties.

City Machinery Is Exposed And Still Attracts The Boys

City Engineer Parsons was informed last night that city employees are neglecting to comply with the Council's demand that all machinery shall be covered or placed beyond the easy reach of children. The dump cart and scraper were left yesterday on the triangular lot at the corner of Park, Reid and Sherbrooke streets, and numerous "Penrods" imagined themselves engineers and other deckhands on the stranded scraper. Just such carelessness had cost the city $300 last year when a boy caught his finger in the machinery of a grader. Mr. Parsons was instructed to see that the machinery is carefully locked or withdrawn from such open and inviting places.

THE DAILY EXAMINER

Helps its Advertisers to properly Display their Advertisements.

Internal Difficulties Cast Shadow Over Germany

Accumulation of Distress and Discord Are Causing Uneasiness to the Teutonic Leaders—Emperor Karl Boycotted.

FOOD SHORTAGE

(United Press Service.)

(By J. W. T. Mason.)

NEW YORK, May 3.— Serious internal difficulties of the Central Powers are following the stoppage of Von Hindenburg's offensive along the west front. Food, political and dynastic problems have been accumulating in Germany and Austro-Hungary while the world has had its attention fixed upon military events in Picardy and Flanders. A sudden collapse of the Teutonic resistance because of new domestic crisis is not to be expected, but there can be no doubt of the undermining effect upon the morale of the Hohenzollern absolutist regime.

Disquieting Stage.

In both Austria-Hungary and Prussia demands in local parliaments for political reforms are reaching a disquieting stage of insistence. The vested interests have united against any extension of democracy and are resolved to continue the struggle for their own privileges regardless of the consequences.

Revolutions therefore are not probable. At the same time the reduction of food rations are being announced in Germany while the Austro-Hungarian government has been forced to seize the private food stores of the peasants to keep the cities from starvation. At Vienna the pro-Germans have begun a boycott of Emperor Karl because he is showing a small spirit of independence and does not confess to belief in the omnipotence of the Hohenzollerns. The young Emperor's position would be precarious if Germany were to win the war and could dictate terms of peace.

Policy of Reaction.

In that event Karl might be compelled to abdicate, so that a puppet more agreeable to Germany could be put on the throne at Vienna. That these accumulations of distress and discord are causing uneasiness to Teutonic leaders is apparent from the recent utterances of Chancellor Von Hertling desploring a too arrogant policy of reaction by Prussian junkers.

These sources of unrest may not by themselves cause a revolt, but they may well contribute to that purpose, once the Allies begin winning military victories against Von Hindenburg. In that possibility centres the chief interest of the present domestic troubles of the Central Empires.

Disastrous Fire At Three Rivers

Large Number of Stores and Residences Were Destroyed—Fire is Still Raging

HELP ON THE WAY

(Canadian Press.)

Three Rivers, Quebec., May 3. — A disastrous fire broke out this morning on Bonaventure street. A large number of stores and residences were very quickly destroyed. Help has been asked for from Quebec and Montreal.

Three Rivers was visited by a disastrous fire in 1906 when half the city was burned.

The fire was under control after a three hour fight. Forty buildings destroyed. Damage $150,000.

BUSINESS REMOVED

Mr. Fine Has Leased the Clegg Store and Will Shortly Move There.

The patrons of Mr. F. Fine's dry goods and ready-to-wear store at 309 George Street will be interested in learning that he has leased the large three-storey premises at present occupied by Clegg & Co., as a furniture store, at 427 George Street. Mr. Fine is making preparations to occupy these premises as quickly as possible; and, in the meantime, has announced an extensive removal sale, which starts to-morrow morning. This sale will be continued from day to day until the whole of his present stock is sold, as his intention is to open his new store with an entire new stock of goods. Those interested should read Mr. Fine's large announcement in another page of this paper, and learn the particulars of this sale; and the bona fide bargains offered.

Mr. Fine has been in business in Peterborough for nine years, and was the first merchant to occupy the Taylor block, where he has continued to do an increasing business ever since. His pushing business methods have brought him a large list of patrons from both town and country, and his store has been recognized as being one of the leading bargain houses in the city.

APPEALS HEARD.

The following judgment was given in Osgoode Hall yesterday:

Appellate Division.

Before Mulock, C. J.; Clute, J.; Riddell, J.; Sutherland, J.; Kelly, J.

Clarke v. Stratton (three appeals).—R. R. Hall and J. A. O'Brien (Peterborough) for executors. D. O'Connell for residuary legatees. W. C. McKay for plaintiffs. Appeals by executors, by residuary legatees and by plaintiff from judgment of Falconbridge, C.J., of 14th February, 1918. Argument of appeal resumed from yesterday and concluded. Appeals of defendants allowed with costs and cross-appeal dismissed with costs if asked in each case. If the plaintiff surrenders any interest in the certificates and the case stops here the defendants abandon their counterclaim; otherwise the counter-claim is allowed.

WEEKLY HALF HOLIDAY.

FENELON FALLS, May 3.—The merchants and other business men of this place have decided to close their places of business at 12 o'clock (noon) each Wednesday during May, June, July, August and September. This will afford a fine opportunity to help greater production.

PLEASE DECORATE

The members of the Retail Merchants Association are requested to decorate their places of business on the occasion of the visit to Peterboro of His Excellency, the Duke of Devonshire, Governor-General of Canada. Thos. Barrie, President; Jos. Maher Secretary. 2d

PETERBOROUGH SOLDIER RETURNED TO-DAY.

Pte. J. Smith arrived home this morning at 8.10. He was met at the train by Mayor Duncan, and was taken to his home opposite the Fire Hall.

BUTCHER'S NOTICE

The butchers of the city will close their stores on Thursday 12.30, Saturday nights 9.30. Other nights at 6. No 'phone orders taken after 7.30 on Saturday nights. 3d-101

FIRST EXCURSION OF THE SEASON

The first excursion of the season, on May 24th, under the auspices of the Salvation Army, will go to Hiawatha, and bids fair to be the biggest yet. The Stoney Lake and the Geneva have both been chartered for the occasion. Two bands will accompany the excursion and will give a united festival on the grounds at Hiawatha.

The boats will leave George street wharf at 8 o'clock sharp. Tickets will be for sale next week and as the boats only hold a limited number it would be well to get the tickets early.

Grocers

Started to close at 6 o'clock Wednesday night and will continue throughout the term of the daylight saving. They will also close at 9.30 Saturday evenings. This action was taken to conform with the Greater Production movement. 2d-103

WAR VETERANS.

Every member of the G.W.V.A. in Peterborough is requested to be at the Armouries Monday morning at 9 o'clock for the reception of the Duke of Devonshire. The Governor-General is to open the new Club-rooms in the morning, and a large attendance is requested. All returned men in the city are invited to turn out with the Veterans. As far as the Veterans' share in the reception is concerned, it will be over at noon, so that the men will not lose a whole day's work. 2d-101

Summary Of To-day's War News

NEW YORK, May 3.— The Associated Press war summary this afternoon says: While the new German stroke on either the northern or southern battle front is still delayed, the French have taken the initiatve in the latter field and delivered a telling blow south-east of Amiens. Attacking on a front of more than a mile between Hailles and Castel, General Petain's troops yesterday evening drove the Germans from Hill 82, an eminence of some 250 feet, overlooking the Avre river, and captured a wood to the east and south-east, immediately bordering on the Avre. The ground thus gained is probably more valuable than that of any other area which lies along the entire Somme line. It was at Hailers that the Germans effected their greatest westward penetration in their Amiens drive, and at Hill 82 they were within less than three miles of the important Paris-Amiens railway.

TRYING TO UNIONIZE RUSSIAN FORCES

Members of Kerensky Cabinet Have Been Released From Gaol

Special to the Examiner.

BERNE, May 3.—Members of the Kerensky Cabinet have been released from Mitikin prison and have accepted Government positions, according to a despatch from Petrograd received here to-day.

The Bolsheviki are trying to unionize the Russian Socialists with the object of effecting a coalition government capable of demanding a revision of the Brest-Listosk treaty.

TALENT TEA WAS A SUCCESS

The talent tea given yesterday at the home of Mrs. Stanley, 485 Stewart street, was a successful affair, and a considerable amount of money raised to buy comforts for the soldiers.

A feature of the evening was the drawing for the embroidered bag donated by Mrs. Earle Downie. Mrs. Malone was successful, her ticket number 1, being drawn for her by little Miss Kent. The affair continued with a little dance until 2 o'clock this morning.

DON'T WORRY over the bad business of yesterday. Use newspaper advertising and make it good to-morrow.

400 AUSTRALIANS IN N.Y.

Soldiers En Route to Europe March Through Streets to Help Liberty Loan.

NEW YORK, May 2.—New Yorkers were treated to a new spectacle to-day, when 400 Australian soldiers, en route to European battlefields, paraded in behalf of the Liberty Loan.

BELL TELEPHONE CONFERENCE CONCLUDES.

At yesterday evening's session of the Bell Telephone Conference, which has been held in the city for the past two days, Mr. W. H. Black, the secretary of the company, gave a splendid address explaining the Pension and Benefit system operated by the company, outlining the operations of the divided system and the source of benefit it is to the employees of the company.

MEETING OF THE PARENTS' CIRCLE.

Owing to the visit of the Duke and Duchess of Devonshire to the city on Monday, the Parents' Circle of Queen Mary School will hold their regular monthly meeting on Tuesday afternoon at 4 o'clock. All members and teachers are urgently requested to be present, as arrangements have to be made at this meeting for an open night to be held at the school sometime during the month.

Anniversary Opening At Heintzman Hall

To-morrow Will Mark a Wonderful Year's Business

Just a year ago Heintzman Hall opened their handsome musical warerooms in the Royal Bank Building. To-morrow an anniversary will be observed, and the public is cordially invited to be present. There will be a six-piece orchestra, and the rooms will be handsomely decorated. There will be special floral souvenirs for the ladies—roses and carnations.

You are invited to-morrow afternoon and evening just to spend a pleasant hour on this occasion.

ARRANGEMENTS FOR THREE DAYS' CAMPAIGN HAVE BEEN COMPLETED

Arrangements are now complete for the great Three Days' Campaign in the Salvation Army, May 24, 25, and 26. Colonel and Mrs. McMillan, Chief Secretary of the Salvation Army for Canada East; Brigadier and Mrs. Morehen of Montreal, Adj. and Mrs. Bunton of Toronto, together with the Dovercourt Silver Band of thirty-five pieces, will visit the city. Four Band Festivals will be given, one on Friday night in Victoria Park, after the return of the excursion; one on Saturday morning at 10 a.m., in the city maret, one on Saturday evening in the S. A. Temple at 8 o'clock, and still another on Sunday afternoon at 3 o'clock in Victoria Park. The week end meetings will be in charge of Brigadier and Mrs. Morehen and will no doubt be great times of blessing, to which all are invited.

WATCH FOR THE GREEN PRICE CARDS

Saturday Snaps

You Will Be Enthusiastic About These Ready-to-Wears

$35.00 Spring Suits $29.75

Here are the very best suits that you can buy anywhere for $29.75. They are this season's suits that are regularly marked at $35.00, and for one day's selling, Saturday, we are making this great reduction. They follow the most up-to-date style lines, characterizing simplicity and straightness, some are strictly tailored and others have smart trims. There is only one of a style, the materials are serge and gabardine, and the colors include, black, blue, green and castor. Saturday snap..... price **$29.75**

Smart Skirts that are Practical

SMART SKIRTS THAT ARE PRACTICAL

And $5.00 will buy one of these very stylish skirts, made of good quality botany serge in black and navy. They are well tailored and nicely finished, simply made with gathered back and wide belt, with or without pockets. Specially priced for Saturday **$5.00**

Two Great Military Songs Saturday 35c

Ask to hear these two military selections played at the sheet music section—"God Send You Back To Me" and "Sussex By the Sea." Two of the best military songs that have been written, full of heart interest and stirring melody. The price for Saturday is most popular **35c**

Voile Blouses 98c

In a variety of attractive styles and made of good quality English voile. A splendid value and blouses that will wash well and easily. Some have large collars and some small, and some models are lace trimmed. For Saturday, the snap price..... is only **98c**

House Dresses $2.50

Made of excellent quality print in attractive styles, and the price is reduced to $2.50. They have prettily arranged bodices with short or long sleeves, and the skirts are plain, hang well. The colors are black and white, grey and white and blue and white. Saturday snap price..... **$2.50**

$10.00 Raincoats $5.90

Utility coats, rain proof, that are splendid for motoring or driving, and this is a good chance to buy one at a greatly reduced price. Made of parametta cloth and rubberized serge in green, fawn and grey. Have full, belted backs, balmaccan style and set-in sleeves. Regularly priced at $10.00..... Saturday snap price..... **$5.90**

A Big Snap. Ladies' Silk Boot Hose 49c 2 Pair 95c

Twenty-five dozen silk boot hose to sell on Saturday at this very low price. A good wearing stocking, fine lisle tops, a hose we could not buy in to-day's market at our Saturday snap price. Colors include, tan, white, Royal, Copenhagen and champagne. A great saving opportunity, well worth buying in half-dozen pair lots. Saturday snap..... 49c, 2 pair **95c**

A Splendid Selection of Dainty New Collars at a Snap Price 85c

You will find lovely all white collars and a bewitching assortment of novelty colored collars, in sheer muslins, fine organdies and smart, tailored piques. Collars add so much to one's appearance and are very essential to your week-end costume. This is a great chance to purchase dainty bits of neckwear at a moderate price..... Saturday snap **85c**

Hutax Tooth Paste and Hutax Tooth Brushes

The famous "Hutex" tooth paste and tooth brushes, the recommended line by nearly all dentists. The tooth paste is in two flavors and is very specially priced, including war tax **24c**

(Street Floor—Fifth Circle.)

Our Best Value $1.25 Corsets at the Snap Price 98c

An extra fine quality white coutil corset, made with all this season's newest style lines. A most popular model, long hips, medium low bust and four reliable hose supporters, also a safety hook on front steel. All sizes from 18 to 30..... Saturday snap **98c**

NOTICE

As a war-time measure, this store and our Redfern store close at 5 o'clock, Saturdays 9:30, for the next four months.

The CRESSMAN Company Limited

OUR DAILY CALENDER

Not only to say the right thing in the right place, but far more difficult still, to leave unsaid the wrong thing at the tempting moment. Sala.

Remember the May Sale of "White" Sewing Machines Starts To-Morrow

Special Factory Demonstrator representing the White Sewing Machine Co., of Canada, Ltd., will be at "Cressman's." Come in and see the demonstration and exhibit of art work and other sewing done on the "White."

SPECIAL SEWING CLASSES—FREE TO EVERYBODY.
FROM 9:30 A.M. TO 11:30 A.M., AND FROM 2 P.M. TO 4 P.M..

"CLEOPATRA" PROVES A WONDERFUL PICTURE

The wonderful Fox film version of "Cleopatra," featuring Theda Bara, the modern film siren, as the famous Egyptian enchantress, was shown twice at the Grand yesterday and delighted two big crowds. The Fox version of the life of Cleopatra has been filmed at great expense and with a faithful adherence to accuracy in costumes and settings, with the result that the picture is a most impressive and thrilling one. Theda Bara, in the title role does some of the finest acting she has ever shown, and her costumes are marvellous, albeit sometimes rather scanty. In some of the scenes great masses of men are used in a manner suggesting several of the spectacles in "Intolerance." A notable feature is the realistic filming of the battle of Actium, when the vessels of Cleopatra and Anthony are crushed by the fleet of Octavius. The assassination of Julius Caesar, Mark Anthony's famous speech following that event, and other episodes in the history of the period are magnificently portrayed.

From an artistic and spectacular standpoint, the picture leaves nothing to be desired and should be seen by all local film patrons. It will be shown at the Grand again to-night and to-morrow afternoon and evening.

SEAT OFFERED HENRY FORD

Special to The Examiner.

DETROIT, Mich., May 3.—Henry Ford to-day became the involuntary object of a movement to place him in one of the Michigan seats in the United States Senate, to succeed William Alden Smith, retiring.

Will Compel Mr. Wm. Snowden To Remove Fence From Street Line

City teamsters applied to the Board of Works last evening for an increase of wages from $3.50 to $6 the day. High cost of living and price of horse feed, etc., were given as a reason for the request.

While eighteen teamsters signed the petition, only four are at present in the city's employ to-day. Others are employed temporarily from time to time.

Ald. Edgar said that a short time ago the city raised their teamsters' wages voluntarily from $3 to $3.50, and he though that sufficient pay for a nine-hour day and steady employment.

These teamsters point out that teamsters employed by the Quaker Oats get $6.25 a day. But the latter work 10 hours a day, and their engagement is only temporary.

On motion of Ald. Edgar and Worth no action was taken on the request.

Right-of-Way.

W. G. Ferguson, for the Hydro-Electric Commission, and Thos. Laing, manager, Auburn Power House, were present on the question of a right-of-way for the new power feed wire from Auburn through property south of Hunter Street East to cross the river to the sub-station at Sherbrooke Street.

On motion of Ald. Edgar, Mr. Ferguson and the City Engineer will report on a plan for this power wire to run along Burnham Street and strike a line between the Dickson property and the brewery on its course to the river, and to report on what terms its crossing necessary private property can be secured.

This wire will carry 6,600 volts, and will feed a large portion of the city.

Conduits for wires in the new Hunter Street bridge are under consideration.

Dispute Over Fence.

G. W. Hall wrote that Wm. Snowden has removed his hedge on the south side of his lot on Dalhousie Street, and is replacing same with a fence which encroaches on the street line six feet more or less. On the east side of this lot he has built a board fence at least four feet high out to a point six feet more or less on the street line. Mr. Hall complained that if Mr. Snowden is permitted to complete this fence on the south side of his lot the former's property, which adjoins that of Mr. Snowden, will depreciate in value.

On motion of Ald. Taylor and Jones this matter went to the City Engineer to define the street line and compel Mr. Snowden to remove the offending fence.

Request Refused.

W. J. Byers, of Brownton, wanted permission to connect with the city's sewer, across the street, he to pay the cost of construction.

Mr. Byers' property is on the west side of Monaghan Road, outside the corporation, while the sewer he wishes to connect with is on the east side in the city's limits.

Br. Byers will be notified that it is contrary to the city's policy to allow people outside the corporation's limits to connect with the city's sewers.

Sewer Is Sinking.

On motion of Ald. A. A. McIntyre and Saunders the City Engineer was instruction to attend to that portion of the Romaine Street sewer which is sinking.

THE DAILY EXAMINER

Helps its Advertisers to properly Display their Advertisements.

Henry Hope Co. Have Planted Maples And Improved Premises

The Henry Hope Company have levelled the lawn in front of their factory, have planted maple trees paralleling Monaghan road, and have otherwise improved the appearance of their premises They have also asked the city for permission to build a fence in line with the railing that extended, close to the sidewalk, from Romaine street almost to the Hope plant. The railing was erected as a protection to the public from the danger of falling into the gully to which the sidewalk is a tangent. The proposed fence would be outside the street line, and on that account, it has been opposed by City Engineer Parsons. This matter was again discussed last night, but no decision will be given until the aldermen look over the position on their annual spring inspection trip.

New Submarines Are Reported

U-BOATS ARE DRIVEN ON SURFACE BY STEAM — SEVERAL DESTROYED.

Special to The Examiner.

LONDON, May 3.—A new submarine cruiser has been launched by the Germans, according to reports published here.

The new U-boats are driven on surface by steam engines with telescopic funnels, which are drawn in when submerged. They are armed with 5.9 inch guns which throw a shell weighing more than ninety pounds. Several of these super-submarines already have been sunk.

Kaiser Accepted His Own Invitation

INHABITANTS OF INVADED PROVINCES HAVE NO LONGING FOR 'ALL HIGHEST' AS KING

BERNE, May 3.—Kaiser Wilhelm invited himself to accept the crowns of Livonia, Estonia, Lithunia and Courland, according to a written statement published in 'La Voix Peuple'' at Chemnitz. This statement was made by one of the members of the delegation that went to the Kaiser to offer him the crowns. The delegate declared that the Kaiser invited himself to wear the crowns by a message transmitted through his sub-prefect at Dorput and that the inhabitants of the provinces involved were against the project and had no part in the "popular demand" for Wilhelm as king.

FORMER CLIENT GOT JUDGMENT FROM J. GUISE-BAGLEY TO-DAY

"It's all in the game," said Mr. J. Guise Bagley in Division Court this morning when he admitted that the earning power of a former client had not been impaired two cents a week by an injury for which $300 damages had been received from the city.

"You shouldn't' have taken all that money from the city," Judge Huycke remarked, to which Mr. Bagley offered the extenuation that it was all according to the Hoyle of law.

This morning's somewhat illuminating action found Mr. Bagley defendant with his one time client, Mortimer Shannon, the plaintiff. Shannon's young son lost the tip of a little finger while prying into the works of the city's road grader which had been left unguarded on the vacant lot at the corner of Lake and Park Streets one day last fall. The city's neglect was patent, and City Solicitor Gordon advised a settlement, which was formally confirmed by a High Court judgment.

The $300 damages was split three ways. Mr. Bagley got $100, Mr. Shannon was to get another hundred and the remaining hundred was paid into court for Clifford G. Shannon, who had suffered the injury. Mr. Bagley depreciated this morning. The Division Court case revolved around Mr. Shannon's $100. Of that sum he received from Mr. Bagley a cheque for $13 in full settlement of their accounts, and, according to the evidence, performed something of a war dance when he found that his share had shrunk to a paltry $13.

Mr. Bagley had paid Dr. King $33, of which $6 was for treatment of Mrs. Shannon. He also advanced $26 to the plaintiff for wood, which Shannon eventually could not, at any rate, did not deliver. This item complicated the case slightly, for Mr. Bagley stated that when he finally purchased his supply of wood, he had to pay about $20 a cord, for three cords, and when Shannon did the war dance in Mr. Bagley's office, the latter decided that his client would pay for the wood at the current price.

In short, Mr. Shannon's $100 was distributed as follows: Dr. King, $33; the money advanced for the wood, $26, and the $13 settlement cheque, a total of $72.50.

Apparently the balance of $27.50 was retained by Mr. Bagley to cover the excess of his wood account, and it was to recover that sum that this morning's Division Court suit was entered.

Judge Huycke awarded Shannon $27.50 and costs. Mr. O. A. Langley was solicitor for Mr. Shannon.

SOLD HOME TO PAY FINE.

LONDON, Ont., April 30.—Mrs. Jane McGuffin, a Thorndale Village woman, who was sentenced by Police Magistrate A. H. M. Graydon yesterday to the unusual penalty of one day in jail and a fine of $500, in default of which she should remain six months in the cells, paid her fine today. Mrs. McGuffin, under pressure of her sentence, sold her little home in Thorndale for $700. She had been convicted of the theft of $25 worth of baby trinkets from a local departmental store. She had no use for the articles and the defence was that she is a kleptomaniac.

ATTENTION IS NEEDED IN THESE CASES

People Who Have Had La Grippe Should Heed This Warning

Those who have had an attack of Lagrippe this winter, are very likely to find their kidneys left in a weakened condition. In order to strengthen them and to correct any irritation or inflammation, you should take Dr. Banta's Kidney and Rheumatic Pills. You need have no hesitation whatever in trying them, as they are highly recommended by hundreds of people in this locality, who have derived wonderful benefit from their use.

These pills are guaranteed by the manufacturers to do what they claim for them, and if they fail your money will be refunded.

Sold in Peterboro at Lynch's drug store, 168 Hunter street, Peterboro opposite the Oriental Hotel.

New Arrivals in Misses' and Children's Hats

We have just placed in Stock a most exclusive variety of these goods in Milans, Panamas and Java Straws.

Call and see these smart styles

W. E. LECH 336 GEORGE STREET

Manufacturing Furrier and Hatter NEAR SIMCOE ST

PETERBOROUGH RED CROSS SOCIETY

The Duke of Devonshire having expressed a wish to visit the headquarters of the Red Cross Society, the Executive have decided to open the work room in the Public Library on Monday morning at 10 o'clock.

The supervisors, convenors and workers of the different departments are asked to be present so that the workroom may be seen as it is on Wednesday afternoon.

The Duchess of Devonshire is President of the Canadian Red Cross Society, and takes a deep interest in the work throughut the Dominion.

2d-104

READ THIS.

I WISH TO THANK MY CUSTOMERS FOR THEIR PROMPT ACCEPTANCE OF THE NEW CONDITIONS. I HAVE BEEN RELIEVED FROM WHAT I FEARED WOULD BE A DISAGREEABLE DUTY, AND FIND THAT YOU ARE PAYING UP YOUR ACCOUNTS AND PAYING CASH, WITHOUT ANY SUGGESTION FROM ME. IT WILL BE MY DUTY TO SO REGULATE MY PRICES THAT THE SAVINGS EFFECTED WILL BENEFIT YOU. WATCH THE PRICE TICKETS. S. H. MITCHELL, 239 REID. 2d 104

WEEK END SPECIALS

Fresh Cut Daffodils 25c per Doz. The Peterborough Floral Co. 437 George. St Phone 1395

2d 104

Early Rising Alarm Clocks

Just the thing to waken you up during the dark "Daylight Saving Mornings. We have them in all sizes & prices from Big Ben down, at $1.50 up to $4.00 each.

SCHNEIDER'S JEWELLERS

367 George Next Turnbull's

Marriage Licenses Issued

"Its Confidence that does it"

Onion Seed

White & Yellow Dutch Sets

Prolific Multipliers

Seed Potatoes

IRISH COBBLERS

EARLY BUCKEYE

EXTRA EARLY EUREKA

EARLY SIX WEEKS

By Peck or Bag

Also Ferry's Garden Field and Flower Seed by the Pound, Ounce and Package

This is to be another Garden Year

PORTER S. WHITE CO.

334 George St. Phone 208

CHESLER'S ONE DAY REDUCTION SALE

A BIG SATURDAY OFFERING

FOR Saturday only, we have made sweeping reductions on all our splendid spring stock and without using space to list the items, will just say that prices for tomorrow are 1-4 and 1-2 OFF REGULAR VALUES.

There are astonishing bargains in Ladies' Spring Suits, Coats, Sweater Coats, Water-proof Coats, Misses' Skirts, Waists, Middies, Under Skirts, Whitewear Hosiery, Gloves, Underwear, Corsets, Umbrellas, Brassieres, Camisoles, etc. Children's Dresses, Middies, Coats, Stockings, etc. Boys' Suits and Pants. Millinery and Children's Hats and Bonnets at HALF PRICE.

B. CHESLER, 289 George Street NEW LUNDY BLOCK

ECONOMIZING IN CLOTHES

does not necessarily mean a deterioration in your appearance or a lessening of your self-respect.

THE Crown Tailoring Co. LIMITED TORONTO

MAKERS OF FINE CLOTHES FOR MEN

have done wonders to solve for you the problem of how to dress well at moderate cost. Suits to measure $20 to $45.

You owe it to yourself to investigate this matter of Crown Clothes before you order another suit.

H. LeBRUN & CO.

THE WORLD OF SPORT

SPORTING COMMENT

Among the new players with the Athletics is Infielder Maurice Shannon, one of the "Shannon twins," whom the Braves gave a trial in 1915.

Outfielder Walter Rehg is not with the Braves, having refused to accept the salary offered. Stallings has enough outfielders, but probably could have had a place for the peppery kid.

Marty O'Toole, celebrated a few years ago as the most expensive purchase of a major league club from the minors, will be with the Omaha club this season.

Hollocher must outplay Chuck Wortman to land the shortstop job on the Cub team.

A Washington high school pitcher named Herpsberger, who recently hung up twenty-one strike-outs in a nine-inning game, will be given a trial by Clark Griffith. Herpsberger is only 17 years old.

Sam Crawford has made a fine start with the Los Angeles club of the Pacific Coast League. His fielding, throwing and batting were features in the first game that he worked.

Polo Stick Brought $6,500.

The record price for a sporting souvenir was paid recently for a polo stick used in the international polo match between America and England in 1911 at Meadow Brook, L.I. The stick was auctioned at the Hippodrome, Brighton, England, for the benefit of the war hospital, and brought the fine sum of $6,500.

Crafty Bride.

After the wedding ceremony the newly-married pair sought their new cottage home. Then the bride held her wedding ring to her ear, as children hold shells when listening for the "waves."

"What are you doing?" asked her husband.

"Listening to the music," was the prompt reply of the lady, who had certain suspicions about her new ornament.

"Music?" who ever heard of music in a wedding ring?" scoffed the man

"That's as may be," retorted the bride; "but have you never heard a brass band play?"—Montreal News.

British Death Rate.

The death rate in the ninety-six great towns of England and Wales in one week recently was 18 a thousand of the aggregate civil population. In London, with 1,658 births and 1,732 deaths registered, the death rate was 21.3 a thousand.

Value Plus Style-- for the Particular Man--

is the backbone of Semi-ready tailored-to-measure service; and the apparel-individuality of the Semi-ready-clothed man is easily apparent.

Semi-ready Tailored Clothes FOR MEN

for Spring and Summer 1918 embody a wide range of style-effects, from the most modish to the ultra-conservative—at $18 to $50. We invite you to call and make comparisons, from *every standpoint* of clothes-supremacy.

Frank L. Jenne, 337 George St.

Printers Win From The Boston Cafe

Last night the Printers won all three games from the Boston Cafe team in a League match at the Water Street Alleys.

The Printers spilled the hardwood for a 928 total for their first game, while the Boston Cafe's best spasm was a 745 total.

For the Boston Cafe Caros was the leader with a 504 total. For the Printers Anderson was high with 567 for a total, and also high single of 230. Cairns, Westfall and Henderson had 540, 524, and 504 for three-game collections.

The scores were as follows:

Boston Cafe.

Gettas	138	154	143	435
Pidgeon	145	158	105	408
Caros	176	176	152	504
Velius	119	—	—	119
Mitzes	—	122	127	249
Yates	125	—	—	125
Le Clair	—	135	150	285
	703	745	677	2125

Printers.

Anderson	230	169	168	567
Westfall	159	179	186	524
Lacheur	159	133	158	450
Cairns	177	180	183	540
Henderson	203	166	135	504
	928	827	830	2585

To-night the final match of the League will be rolled, when the Grocers meet the High Rollers.

BIRD NOTES.

How Their Familiar Songs Are Translated Into English.

Sandy pastures are the favorite home of the quail, bobwhite as we more properly call them. "Bobwhite" is as cheery and common a note there as is the gentler, and more musical song of the bluebird. Sometimes the country folk say that the bird is a rain prophet and that he foretells changes by calling, "More wet, more wet." There are times, however, when the bird whistles three times instead of two, and thereon the soothsayers are divided, some saying he calls, "More, more wet," others "No more wet." In any case, one or the other of them is sure to be right, and the reputation of the bird as a proper prophet is sustained. Bobwhite winters well when the ground is bare, in spite of the cold, finding plenty of food in weed seeds and frozen insects. Winters in which the snow comes deep and crusts, however, destroy these gentle birds by the thousand. Families remain together throughout the winter, scattering if alarmed, but calling one to another and getting together again as soon as possible after the trouble is over. Ten or a dozen eggs are laid, and often there are two broods, sometimes three, so that after a good season the family flock is likely to be large. At night the birds bunch together on the ground, huddling with heads out in a close circle. Thus they may foresee danger from whatever direction it arrives, and thus the snow covers them and keeps them warm and safe under its blanket until at daybreak the birds with one united effort shake off their down coverlet and burst forth for the day's work. Sometimes, alas! the snow packs beyond their strength or rain crusts it, and they remain where they are. Many a searcher of the spring woods has found them thus, their soft feathers and white bones alone marking the burial place.

It is probable that there are other translations of the call of the quail than "bobwhite" and "more wet," but the Nomad does not know them. Nearly all our commonly known wild birds have had their songs or calls characterized by translation into words. Sometimes they seem very definitely to say one thing or two at the most, like the quail. The whippoorwill and the chickadee both announce their names which few could fail to recognize. The robin's songs is more varied. Commonly you will find the tradition that the robin sings his song in derision of the country doctor, saying "Kill him; cure him; give him physic." But the Nomad has also heard it rendered "Jonathan Gillett, scoured the skillet, scoured it bright and clean."

The bobolink's song, with its crowding eloquences of liquid, tinkling notes, might well be expected to defy musical notation in terms of ordinary syllables, and no doubt it does. Yet many attempts have been made to put the song into words, perhaps more with the bobolink than with that of any other bird. The bird's name itself is onomatopoetic, a term that itself suggests the crowded redundancy of the song. Most attempts to put the song into words begin with the name, suggesting usually a bookish source of the inspiration.

Bobolink, bobolink,
Spink spank, spank spink, etc.

is one of them. The Nomad heard one the other day, however, which did not seem to have any spark of bookish inspiration in it. Instead it was racy of the soil. He imagined it bubbling forth from the heart of some straw-hatted farmer who paused to wipe the sweat from his brow in the heat of the first hoeing, and whose heart was filled with June as was that of the bird that soared and sang in the nearby haying field. Say it quickly and you'll get the jumbled sequence of notes and the gurgling inconsistency of the song:

Waddle link, waddle link,
We five beans four corn pumpkin seeds,
Go to old England,
Speculate, speculate.

Advice to an Author.

The author who writes that he likes "the man or woman crammed with animal spirits, who isn't afraid to make motions, to laugh out loud, to run, to jump, to climb, to make a lot of noise," ought to trade flats with one who lives under a pair who are rehearsing for an imitation animal vaudeville stunt.—Seattle Post-Intelligencer.

TO-NIGHT! - - TO-NIGHT!

THE GREATEST OF ALL FILM ATTRACTIONS

THEDA BARA IN "CLEOPATRA"

Special Royal Program at "The Grand"

Tonight & Tomorrow--Matinee 2.30, Evening 8.15

Special Music & 11 Piece Orchestra

Matinee To-morrow---Adults 25c, Children 15c

EVENING 25, 35, 50 & 75c

Watch for Monday, Tuesday and Wednesday's Big Program

GREATER PRODUCTIONS.

Dominion Will Give $2800,000 to Aid the Provinces.

The acreage in Western Canada this year will be the largest ever cultivated, and every province in the Dominion is planning to greatly increase the production of food, according to official reports to the Government. The Prime Minister recently gave Parliament an idea of what has already been accomplished with a view to providing foodstuffs for the allies. He said the services of Dr. J. W. Robertson had been secured to represent the Food Board in the five eastern provinces. He had been in consultation with the Provincial Departments of Agriculture. Hon. Charles Dunning had personally taken charge of the work in the western provinces. The work of these gentlemen might be summarized as follows:

Ontario aims to secure organization, down to county and municipal committees, particularly to assist in labor supplies and distribution, and to bring home directly to the individual farmer the need of the greatest possible effort. Quebec aims to secure similar organization, and produce enough wheat to feed herself, and to greatly increase meat animals. Nova Scotia and New Brunswick have the same objective; also, in each of these provinces the effort will be to produce enough coarse grains to meet their own requirements for animal feed.

Alberta is divided into sixteen districts and efforts are being made to insure supplies of seed, to find out what help is necessary, to secure tenants for unoccupied land, to arrange definitely with farmers for the breaking of new areas of their holdings for the 1919 crop. A Provincial Labor Bureau had been established, and the work is being assisted generally by public meetings. In Saskatchewan more than two hundred meetings have been arranged, and steps have been taken to secure all available labor from towns and cities for the farms. Manitoba's plans are practically the same as those of Saskatchewan. British Columbia sends no report yet, except in a general way, but everyone is alive to the need, and putting forth as great an effort as possible.

The reports stated that the acreage in Western Canada this year would be the largest ever planted, and as much land as possible is to be broken during the present year.

Sir Robert announced that, with the approval of the Cabinet Council, financial assistance had been promised to the various provinces as follows: Ontario, $60,000; Quebec, $60,000; Nova Scotia, $30,000; New Brunswick, $25,000; Prince Edward Island, $5,000; Manitoba, $25,000; British Columbia, $15,000; Saskatchewan, $35,000, and Alberta, $25,000.

Keep Smiling.

Happiness of heart and soul can be willed. It is psychologically true that the laugh which is at first forced may later be made genuine. Try it. Try reading the joy column of the papers and magazines. Treasure the good ones and pass them on to friends. Don't destroy a play because it is for laughing purposes only. Hunt such comedies and tell others of them. Start every day in good humor, with a smile. It will help brighten the day for others.

Stropping Razor on the Hand.

It is claimed that the finest strop for a razor is the fleshy part of one's hand below the little finger. If it is a safety razor blade grasp it between the thumb and first finger of the right hand and strike finger nail and blade at the same time on the fleshy part of the left hand. If you will do it slowly at first the motion becomes automatic. A little vaseline on the cutting edge is said to keep the blades constantly in first-class condition.

Environment.

We are very much what others think us. The reception our observations meet with gives us courage to proceed or damps our efforts. A man is a wit and a philosopher in one place who dares not open his mouth and is considered a blockhead in another. In some companies nothing will go down but coarse, practical jests, while the finest remark or sarcasm would be disregarded.

Children Cry for Fletcher's

CASTORIA

The Kind You Have Always Bought, and which has been in use for over thirty years, has borne the signature of Chas. H. Fletcher and has been made under his personal supervision since its infancy. Allow no one to deceive you in this. All Counterfeits, Imitations and "Just-as-good" are but Experiments that trifle with and endanger the health of Infants and Children—Experience against Experiment.

What is CASTORIA

Castoria is a harmless substitute for Castor Oil, Paregoric, Drops and Soothing Syrups. It is pleasant. It contains neither Opium, Morphine nor other narcotic substance. Its age is its guarantee. For more than thirty years it has been in constant use for the relief of Constipation, Flatulency, Wind Colic and Diarrhoea; allaying Feverishness arising therefrom, and by regulating the Stomach and Bowels, aids the assimilation of Food; giving healthy and natural sleep. The Children's Panacea—The Mother's Friend.

GENUINE CASTORIA ALWAYS

Bears the Signature of

Chas. H. Fletcher

In Use For Over 30 Years

The Kind You Have Always Bought

THE CENTAUR COMPANY, NEW YORK CITY.

To-Day STRAND To-Day

An Interesting Episode of the "GRAY GHOST" Serial

Also DONNA DREW in

"THE LAIR OF THE WOLF"

and COMEDY and NEWS REELS

MATINEE, 10c - - - EVENING, 15c

Clean Up Paint Up

ALL UNDER ONE ROOF

WALLPAPER PICTURES PAINT

ART DECORATIVE STORE GEORGE STREET OPPOSITE BARBIES'

SALE OF PIPES

Genuine Briar Pipes at just about half their value. Many Catchy shapes at Prices that pull. Real Briars 35c up at

EDDY WRIGHT'S

Central Cigar Store and Barber Shop, With a Magic Shoe Shine on Deck. Pipes Repaired by an Old Timer.

EMPIRE THEATRE

FRIDAY AND SATURDAY

Margarita Fischer, Pollard-Mutual Star.

Margarita Ficher in a Five Act Comedy

"The Girl Who Couldn't Grow Up"

Reel Life, The Mutual Film Magazine

Helen Holmes in "THE LOST EXPRESS" Chapter 4

The Oil Well Conspiracy 2 Acts.

"Ford Educational Series" Apple Blossom Time in Nova Scotia.

BILLIE RHODES in "Firing Father" Comedy

MATINEE 10c EVENING 15c

GREAT REMOVAL SALE

M. FINE

Begs to announce that, on account of increasing business, which demands increased accomodation, better facilities and better service to customers. he will remove to the large store premises occupied by Messrs Clegg & Co., Furniture Dealers, 427 George. In the meantime

A SWEEPING REMOVAL SALE

will be commenced on Saturday, May, 4th, to dispose of every article of Ladies' and Gentlemen's Ready-to-Wear Clothing, Dry Goods, Millinery, etc., in order to save the trouble and expense of moving. Several lines that will not be carried in the new store will be greatly sacrificed in order to clear them completely. To make sure of a Positive Clearance before Removal, all goods have been Marked Down to Astonishingly Low Prices, as the following list will show:

Ladies' Ready-to-Wears

LADIES' MIDDIES 79c
Smartly made, with belt and collars, white, trimmed with different colors. Well worth $1.50, for.... 79c

LADIES' MIDDIES 98c
Better quality, all different styles. Regular up to $2.00, for 98c

LADIES' NIGHT GOWNS 79c
Handsomely laced in front. Made of good quality cotton. Regular $1.50, for 79c

LADIES' NIGHT GOWNS 98c
Different styles. Some with long sleeves, and some with short sleeves. Regular $1.75, for..... 98c

LADIES' WHITE UNDERSKIRTS..... 79c
Nicely embroidered. Very wide. Regular $1.50, for 79c

LADIES' WHITE UNDERSKIRTS $1.69
Very deep embroidery. Trimmed with silk ribbon. Regular $2.50, for $1.69

LADIES' HOUSE DRESSES 98c
This lot was secured from a manufacturer at about the price of material. Regular up to $2.50, for.. 98c

CHILDREN'S PIQUE COATS $1.98
Nicely braided with a large collar. Regular $3.50, for $1.98

LADIES' WASH SKIRTS $1.98
Fancy colors. This is a New York snap, and was bought away below. Regular $3.50, for..... $1.98

LADIES' WHITE WASH SKIRTS 98c
Good heavy repp. Nicely made with pockets. Well worth $1.75, for 98c

LADIES' BIG ALL-OVER APRONS 59c
Regular 85c, for 59c

ANOTHER LOT OF ALL-OVER APRONS.. 49c
Regular 75c, for 49c

LADIES' CORSET COVERS..... 25c
Large quantity to select from, different styles, from 39c to 50c each, for 25c

LADIES' KNITTED DRAWERS..... 29c
This line is well worth to-day 50c. On Sale for 29c

LADIES' KNITTED DRAWERS..... 39c
Finished with lace. Regular 50c, for..... 39c

LADIES' CORSETS 49c
Regular 75c, for 49c
Regular $1.00, for 79c
Regular $1.50 to $1.78, for..... 98c

LADIES' VESTS 25c
This line has long sleeves, pull-over. Well worth 50c, for 25c

LADIES' SUMMER VESTS 19c
Short sleeves. Regular 35c, for 19c

LADIES HOSE 19c
Black only. Well worth 30c, for 19c

LADIES' SILK HOSE 49c
In pink, blue, green, grey, brown and champagne. They are "Seconds." Regular up to $1.50, for... 49c

LADIES' WHITE SILK HOSE..... 39c
Regular price 75c, for 39c

Ladies' Ready-to Wears

LADIES' SUITS $9.98
Made in Blue Serge. All wool, and checks. Some silk poplin lined. Nicely made. Regular $20.00, for $9.98

LADIES' SUITS $14.98
Better quality. All left from this season's fashionable styles. Regular up to $27.00, for..... $14.98

LADIES' SPRING COATS $5.98
Three-quarter length, White Chinchilla, large pockets, fancy collars and belts. Regular up to $15.00, for $5.98

LADIES' SPRING COATS
In assorted styles and qualities at HALF PRICE

LADIES' MOIRE SILK COATS..... $9.98
Three-quarter length, with belt, large collars and braided. Regular $15.00 and $18.00, for..... $9.98

300 LADIES' SKIRTS $2.99
Sample lot. No two alike, made in all-wool Serge. Regular up to $8.50, for $2.99

LADIES' SILK SKIRTS $4.98
In stripes, plain black merceline, very nicely made. Regular up to $12.00, for $4.98

LADIES' SILK DRESSES $9.98
Different samples, styles and shades. All this season's make. Regular up to $20.00, for..... $9.98

Millinery Bargains

All Hats and Shapes left from this season, will be sold at **HALF PRICES** and less.

FANAMAS, SHAPES $1.25
Different models. Well worth $3.00, for $1.25

BETTER LINES OF PANAMAS
Regular up to $8.50, for $2.98
No Charge for Trimming.

LADIES' SERGE DRESSES..... $3.98 and $3.98
Sample lot. Some loose fitting. This season's make. Regular $12.00 to $20.00, for $3.98 and $3.98

LADIES' RAINCOATS $5.98
Made of English Poplin, Paramatta, different shades. Regular up to $12.00, for $5.98

LADIES' TWEED RAINCOATS $9.98
Made with large collars and belts. Regular $17.50, for $9.98

CHILDREN'S RAIN CAPES $1.98
Regular $3.50, for $1.98

LADIES' SWEATERS $6.98
In Mercerized Silk or Brushed Wool. All shades. Regular up to $12.50, for $6.98

20 DOZEN LADIES' WAISTS..... 98c
In Voile, and different colors; some with shawl collars, and some with large collars. Regular up to $2.50, for 98c

LADIES' SILK WAISTS $1.25
Very nicely made, in maize, pink, blue, white and black. Different styles. Regular $2.50, for.... $1.25

COATS' THREAD AT 5c

Ladies' Ready-to-Wears

LADIES' KID GLOVES 98c
This is a sample lot in tan, black and white. Regular up to $3.00. Sizes 5¾ and 6 only, for..... 98c

LADIES' CREPE DE CHINE AND GEORGETTE WAISTS $3.49
Regular up to $8.00, for..... $3.49

COTTON GLOVES 35c
Regular 50c. All colors, for 35c

SILK GLOVES 75c
Regular $1.00, for 75c

CHILDREN'S DRESSES 98c
About 200 Sample dresses, not two alike. Guaranteed to stand washing. The material alone is worth more money. Ages from 6 to 14. Regular up to $3.50, for 98c

A LOT OF SMALLER CHILDREN'S DRESSES
For ages 4 to 6. Regular 75c, for..... 45c

CHILDREN'S WHITE DRESSES..... 98c
All different styles. The material alone to-day is worth $3.50, for 98c

CHILDREN'S WHITE UNDERSKIRTS..... 25c
Ages from 6 to 14. Well worth 75c, for..... 25c

BOYS' SUITS $2.25
Made in Buster Brown styles with belts. Regular $3.50, for $2.25

BOYS' SUITS..... $3.98 and $4.98
Made of Tweed, and different clothes, pinched back. Regular $6.50 to $8.50, for..... $3.98 and $4.98

MEN'S WEAR

"A WORD TO THE WISE" — Everything in Men's Wear will be sacrificed at less than the cost of material, during this Removal Sale.

MEN'S TWEED SUITS $9.98
In different patterns. Regular $15.00 to $18.50, for $9.98

MEN'S BLUE SERGE INDIGO DYE SUITS—18 OUNCES $24.98
This cloth is hard to get at any price. These suits are well worth to $45.00 to-day, for $24.98

MEN'S PANTS $1.49
Regular $2.50, for..... $1.49
Regular $4.98, for $2.98
Regular $6.50, for $4.49

MEN'S GREY WOOL SOCKS..... 25c
Well worth 35c, for 25c

MEN'S BLACK COTTON SOCKS..... 25c
Regular 35c, for 25c

MEN'S CASHMERE SOCKS..... 49c
Regular 85c, for 49c

MEN'S FINE SHIRTS 59c
This lot is only in 14 and 14½ only. Well worth $1.25, for 59c

ANOTHER LINE MEN'S SHIRTS..... 79c
Regular $1.25, for 79c
Regular $1.50 and $1.75, for 98c

MEN'S WORKING SHIRTS, up from..... 49c

MEN'S OVERALLS, up from $1.25

There will be many hundreds of similar Bargains during this Removal Sale which cannot be mentioned here. If low prices appeal to you, crowds of people should be encouraged to buy ahead for future use and save money.

M. Fine's Big Removal Sale

309 George Street, Peterboro - Opposite Barries'

Something New In Store Fronts On George Street

Indiana Limestone Used for the Front Facilities For Customers

NEW GOODS

Something new in store fronts is to be seen at Elliot's new dry goods store on George street. The bases and massive pillars are made from Indiana lime stone, cut in the beautiful lines of ancient architecture.

The doorway is paved with tiling, showing the firm name at the entrance. The show front windows are very spacious and are floored with ornamental oak, and fitted with leaded glass at the back. The front door matches the general design.

The ample prism lights over the large plate glass windows diffuse the daylight with unusual brightness.

The new metallic ceiling shows the newer ideas. The old wooden counters have been sent to the scrap heap and have been replaced with the new low standing, illuminated glass counters. Customers can sit down before the new glass counters and find them a very convenient height on which to examine goods.

The lighting system is unusually good, all the electric wiring is encased in the latest conduit system with special cut-offs. Not only were the by-laws carefully followed, but the advice of the genial, courteous and capable wiring inspector was taken in every case, and in consequence thereof they have a large reserve power of light, and the system is as safe as human ingenuity can make it.

Lighting System.

The semi-indirect system is used in the interior of the store, giving a soft subdued light similar to daylight lighting up every corner of the store with great brilliancy.

The windows have very bright illumination, without glare to the eye. Even the front iron gratings on the sidewalk have been replaced with the latest heavy glass coverings, making it impossible to cause fire by careless throwing of matches.

The work was under the general superintendence of Ald. R. N. Jones, who particularly excells in store work. The plan was drawn by our clever local architect W. H. Barry.

The store is showing an entirely new stock of goods. The main floor is devoted to hosiery, underwear, gloves, corsets, collars, handkerchiefs, ribbons, towels, fancy needle-work, and needle-work materials, wools and knitting yarns, and pictorial patterns. On the second floor you will find millinery, ready-to-wear, white-wear and the infant's department. In the baby's department you will find everything a baby wears.

The third floor is devoted to toys and special sales.

The store has entered a steady, continuous growth by adhering to their well-known policy, "A wide choice of dependable goods at the most moderate prices compatible with genuine worth."

Real Estate Transactions

Following is a list of real estate transactions in Peterborough from April 22nd to the 27th, inclusive:

217 and 219 George street, from Bridget Rooch to Abraham and Pepi Lowe.

748 George street, from William D. Edwards to George Leader.

286 Euclid avenue, from Joseph Frith to Robert Martin.

310 Margaret avenue, from Thomas C. Elliott to George McCullough.

70 Robinson street, from Mary E Miller to David Hummel.

296 Simcoe street from John A. Globs to Cecilia Lytle.

Part lot 2 south of Dublin street and east of Water street, on the right-of-way from Herbert Keegan to Fred T. and Lila L. A. Tuggey.

Lot 17 plan 7A, east half of land covered by creek and parts lots 18 and 19, plan 29A, Concession street, from Daniel Sedgwick to Charles Edwards, Jr.

South one third of block "G," plan 7, from Sarah Boyle to Robert J. Williamson.

West 25 feet lot 3, plan 56, from Nehemiah Lush to George G. Pogue.

480 Driscoll Terrace, from Timothy Hurley to Lillian J. Hurley.

Part lot 27, plan 98, subject to right-of-way on part lots 26 and 27 from George G. Pogue to John W. and Margaret F. Buyers.

South-east corner of Charlotte and Water streets from Mary A. Robinson to Joseph J. Duffus.

Lots 30 and 32, plan 70, from A. L. Talbot to Thomas Callard.

West 33 feet of lots 19, plan 34, from John M. Laing to James Emmett.

Part lots 1 and 2, plan 3A and right-of-way east of Roger and north of Dourn streets, from Charles E. Anderson to John E. Elliott.

West half of lot 6, plan 25, from Nicholas Minnecola to Eliza J. Phalen.

PRINCIPAL TAYLOR TO GIVE ADDRESS

Head of Queen's University to Speak Before the Canadian Club on Monday Night

The Canadian Club of Peterboro received word to-day that Principal R. Bruce Taylor of Queen's University, has consented to come to Peterboro on Monday night and address a meeting of the Club at the Public Library. The meeting will be an open one and a cordial invitation is issued to the public generally to hear Principal Taylor on his first visit to Peterboro since taking charge at Queen's University. His subject has not yet been announced but it is certain that the speaker will have a message that will be well worth hearing, and the attendance on Monday should be limited only by the capacity of the house.

FAIR DIRECTORS HELD A MEETING

A Celebration Will Be Held on July 1st—Field Crop Competition

At a meeting of the Industrial Exhibition Board, last night, at which Mr. J. W. Cox, Vice-President, occupied the chair, in place of Mr. Denne, the President, who was in Toronto, and did not arrive until later in the evening, several outstanding difficulties and left-over business affairs were wound up satisfactorily.

EXTEND CAR LINE.

The Association hope to improve the street car facilities to the Exhibition in the near future and to build a new entrance to the grounds.

FETE DAY ON JULY 1.

A celebration on July 1st, on a big scale, with every up-to-date attraction of a city fete day, will be organized by the Association, who hope, with this attraction to keep the money in the city and give the people something worth while going to see. Horse races and special attractions, including an aeroplane, will be included in the programme.

FIELD CROP COMPETITION.

The Secretary, Mr. F. J. A. Hall, spoke strongly on the need of cautioning the farmers eligible for the field crop competition to get their entries made soon. The entries close on May 21st. Last year a number of farmers decided to enter in the middle of June, after they had got some idea how the crops were going. These solicited entries were turned down and will be this year.

The competition is open to all farmers in the county with a five-acre field and the prizes well worth competing for. Spring wheat prizes are $25, $20, $16, $14, $11, $8, $6, for oats, $20, $15, $12, $10, $8, $6, $4

The New Prices For Cigarettes

THE INCREASE WILL TAKE EFFECT TO-DAY.

Owing to the new excise duty placed on all tobaccos the price of cigarettes has nearly doubled. With the export, import ad valorem, and now this excise duty added, consumers of the cigarette will have to pay a fancy price for their particular brand. The new prices take effect to-day and as a result—

Player's will now sell for 15c straight.
Sweet Caporal, for 15c straight.
Gold Crest for 25c.
Murad and Mogul, 25c.
Fatima, for 35c.
Pall Mall (small size) 30c; (large size) 40c.
Columbia, little cigars, 25c a package.
Empire, little cigars, 30c a package.

The local representative of the Imperial Tobacco Company says he has received no word about any advance in plug or cut tobacco, but it is expected to increase in price any day. He says the advance in the price of the tobacco leaf has been enormous and on top of this the United States Government has put a heavy war tax.

Peterborough Boy Killed In Action

Sad News Comes to East City Home —Father Invalided Home

Private Herbert Harran, twenty years of age, who went overseas with the 93rd Battalion, and was later transferred to the 38th Battalion, is officially reported killed in action on April 22nd, 1918.

The sad news was received by his mother. His father was invalided home several months ago and is now convalescent at Queen's Military Hospital at Kingston, Ont.

Mrs. John Harran, his mother, resides at 381 Burnham street, East City.

100 "D" MEN NOW FIT.

WINDSOR, May 3.—Called up for further medical examination to-day at Windsor Armories, 100 Category "D" draftees out of 135 reporting were found to have recovered from temporary disability and were placed in Category A, and declared fit to serve in the trenches.

THE EDISON TONE TEST

Answers Your Question

"What instrument shall I buy?"

That's been your question. And the Edison Tone test has answered it. The tone test has proved that an instrument has been finally perfected which Re-Creates the singer's voice so faithfully that the human ear can not distinguish between the renditions of the artist and that of—

The NEW EDISON

"The Phonograph With a Soul"

Call at our store and learn what is meant by the phrase Music's Re-Creation.

The J. M. Greene Music Co., Ltd.

Greene Music Bldg.
CHARLOTTE STREET

SCHOOL REPORT

Following is the report for Warsaw School for April. The percentage of the total marks taken by each pupil is given:

Senior room—

Class Sr. IV.—Hilliard Hamblin 65, Stella Ellis 60.

Class Jr. IV.—Elsie Tucker 78, Frankie Payne 60, Hector Munro 55, Fred Gunn 50, John Morgan 33. Clifford Selkirk, absent for examinations.

Class Sr. III.—Margaret Clare 91, M. McDonald 84, Norman Crapp 67, Russel Payne 64, Gordon Bowen 52, Hiram Anderson 44, Melville Gunn, 48.

Class Jr. III.—Evelyn Hawthorne, 87; Viola McQuaig, 82; Lilly Lonsberry, 39.—E. M. Dewart, teacher.

CHATHAM PUPILS GARDENING.

CHATHAM, April 30.—With the object of interesting children in home gardening the Chatham Horticultural Society to-day distributed 600 packages of vegetable seed to the children of the Public schools. Planting in war gardens in the city has been started. Over 100 acres of vacant land are now ready for seeding.

CASH BARGAINS

Rolled Oats, Cream of Wheat, or Rolled Wheat, 10 lbs. for ..... 79c.
Gallon cans of Apples ..... 24c.
Tomatoes or Corn ..... 24c.
Blueberries or Lawton Berries..... 14c.
3 Quaker Corn Flakes ..... 39c.
3 Shredded Wheat Biscuits ..... 41c.
Jam in pails, 11c. off every pail.
Cow Brand Soda ..... 03c.
35c. Home Baking Powder for 22½c.
25c. Glass Jars Jam @ ..... 18c.
15c. Tumblers Jam, 2 for ..... 15c.
15c. Beaver Boot Polish, 2 bottles 15c.
15c. Corn Starch, L Starch ..... 11½c.
15c. Toilet Soap (Bath) ..... 11½c.
10 lb. Prunes 18c. lb., for $1.39
10 lb. 20c. for $1.59; 10 lb. 25c. for $1.79
Raisins wholesale in 10 and 25 lb. lots.
Currants 25c. lb. Soap 94c. dozen.
Davies Pure Lard wholesale, 10 lb pails
Garden Seeds, 2 packages for ..... 5c.
50c. Tea 49c.; 50c. Tea ..... 43c.
35c. Tea 69c.; 45c. Coffee ..... 39c.
50c. Coffee, 43c.; 40c. Tea ..... 31c.
Mixed Tea, 3 lbs. for $1.00
Seed Potatoes $1.39. Potatoes $1.49 bag
$1.00 Dresses, 69c.; $1.25 Blouses 99c.
45c. Child's Dresses, 37c.; $1.10 Rompers ..... 94c.
Plain White Middies for Girls ..... 69c.
No more than $1.00 worth Sugar with order.

R. C. BRAUND
PHONE 348

W. J. WYATT

EAST CITY'S OLD ESTABLISHED MERCHANT TAILOR

My engagement with the Globe Tailoring Co. having terminated, I have resumed my regular business in my own premises, Driscoll St.

Practical tailoring in all its branches. Also Clothes Cleaned and Repaired.

I have on hand a first-class stock of Pure Woolens, etc., for Spring Suiting and Overcoatings, which I can make up to measure at reasonable prices. It will pay you to see me if you want any good spring garments made to your order.

m w f.

You'll Find Shopping Very Profitable at Hall's--During The May Sale

Saturday will be a Special Day of Value Giving in Every Department

Smart Little Lingerie Hats for Children $1.00

For Saturday only—A special sale of smart little Lingerie Hats for children. Many dainty styles to choose from. Mostly all white Pique and Lingerie. All practical styles. Regular $1.50, $1.75, $2.00. May Sale, each **$1.00**

2000 yards of Fine Dress Voiles on Sale Saturday at 23c, 27c and 39c. Regular 50c, 65c, 75c and $1.00 yard

As things stand to-day, this is one of the best bargains we have ever offered—with the growing scarcity of materials—think what this offer means. New Summer Wash Voiles in dainty stripes. Floral and conventional designs, in a big range of lovely summer colorings. All new fresh clean up-to-date voiles. A big May Sale Special for Saturday—three special lines—three special prices. Buy all you can. That's our advice.

Neat stripe Voiles in fine, soft qualities. You will like them, and the regular selling price was 50c a yard. Saturday, your choice, per yard..... **23c**

Dress Voiles of exceptionally fine qualities—in pretty new designs and colorings. Dresses for many occasions can be made from these lovely voiles. Regular 75c and $1.00. Saturday your choice, per yard **39c**

Pretty stripes, checks and floral designs. All new fresh goods. Just the thing for summer dresses. Regular up to 65c. Saturday, your choice..... per yard **27c**

40c Cotton Shirtings 25c yard

Seldom such a splendid bargain is offered in good staple shirtings. A clearance of short ends and odd lines in stripes, checks and all-over patterns. Mostly dark colorings, fast dyes. Regular 35c and 40c. Quick Clearance price..... May Sale, yard **25c**

15c and 18c Embroideries 12½c yard

The very embroideries you want for trimmings, etc. Big range of neat designs in edgings. Nice fine soft qualities. 3 to 4 inches wide. Regular 15c and 18c. Now is the time to buy..... May Sale, per yard **12½c**

HOME FURNISHINGS, SATURDAY BARGAINS

Velvet Rugs, $2.98 size, 27 ins. x 53 ins.

A splendid choice of floral and Oriental designs in a good range of colors. May Sale Special, Saturday, each **$2.98**

Mercerized Marquisette, 39c yard

Fine qualities in Mercerized Marquisette, finished with neat hemstitched edges, in colors of white, ivory and ecru. 36 inches wide. May Sale, Saturday **39c**

Damaged Rag Rugs Saturday Half-Price

One only, bedroom Rug. Size 3 yards x 3½ yards. Regular $20.00. May Sale Special, Saturday..... **$10.00**

36 inch Black Madame Butterfly Silk $1.49 yd.

A rich black silk with a lovely taffeta finish. An all pure silk fabric and guaranteed not to cut. For waists, skirts or dresses. One of the best wearing silks made, and as this is a silk season see this great silk value..... May Sale, per yard **$1.49**

Scotch Crash Toweling 25c yard

Buy all you can at Saturday's price—its our regular 40c quality Scotch Crash Toweling. 16 inches wide. Close weave, heavy weight and very absorbent. May Sale Bargain, yard **25c**

Lonsdale Cambric 18c yard

500 yards to sell Saturday—Lonsdale Cambric. Woven from fine soft cotton yarns. Nice smooth surface, free from dressing. Splendid for women's and children's wear. 36 inches wide. Regular 25c..... May Sale, yard..... **18c**

Coloured Dress Goods. Values up up to 65c. On Sale Saturday 39c

575 yards. A collection from regular stock, of colored serges, Bedford cords and black and white checks. Odd lines, all up-to-date cloths, in a big range of colorings. An exceptional chance to get new materials for children's dresses at greatly reduced priced. Regular up to 65c.. May Sale, yard **39c**

Heavy Brussels Rugs

Heavy qualities in Brussels Rugs, in neat all-over designs. Suitable for bedroom, living-room or dining-room. Size 2¼ yards x 3 yards. May Sale Special, each..... **$22.50**

75c Window Shades 49c

Heavy qualities in cream, green and white window shades. Size 37 inches x 6 ft. Regular, each 75c..... May Sale Special, each **49c**

Combination Window Shades 92c

Best quality opaque window shades. Size 37 inches x 70 inches. In combinations of white and green, or cream and green. Regular each $1.35. May Sale Special, Saturday, each..... **92c**

RICHARD HALL & SON

Silk Dresses, very Exclusive New York Models $25.00

Particular Clever Creations — that have never been shown before. Distinctive one-of-a-kind dresses, in the loveliest of summer styles, cut from very fine silks in plain and combination colorings. See them Saturday. Each..... **$25.00**

New Styles in Neckwear 85c

Many new styles just received for Saturday's selling. Piques, Organdies, Crepes and Satins. Smart neat conceptions. Dozens of styles to choose from. All priced during the May Sale at **85c**

Bungalow Aprons Saturday 49c

Bungalow Aprons. Cut in good liberal sizes, from good quality percale. Belted back, collar, cuffs and pocket finished with white piping. Regular 69c. May Sale, each **49c**

ALD. EDGAR APPOINTED FUEL COMMISSIONER TO SATISFY AN OBJECTION OF COAL DEALERS

Ald. Edgar was appointed Fuel Commissioner at a meeting of the Committee of the Whole Council last night, succeeding Ald. Dobbin. This action reluctantly complied with a request from the fuel dealers of the city who objected that the Fuel Commissioner should have no connection with the Municipal Fuel Yard.

THREE PROPOSITIONS.

Fuel Commissioner Dobbin was not present; but he had sent to the committee the three following propositions:

That he resign from the Council and retain the Commissionership.

That he resign from the Fire, Water and Light Committee, have no connection whatever with the City's fuel yard and

That the City apply for an order in council to take fuel yards out of the hands of the Fire, Water and Light Committee, with which he shall then have no connection whatever.

Ald. Edgar did not think the coal dealers would be content with Ald. Dobbin as Fuel Commissioner under any circumstances. He understands the dealers complain that Ald. Dobbin broke faith with them last year in the matter of not holding the city's coal for an emergency, but selling it in large lots.

Ald. A. A. McIntyre did not like the tone of the dealers' letter. He thought the city should run its own business without being dictated to.

ALD. WEIR EXPLAINS.

Ald. Weir said dealers had all their money invested in their business. He would not say that Ald. Dobbin, in his capacity as administrator of the city's fuel yard had last year deliberately knocked the dealers; but the fact remains that whereas it had been agreed that the city should store 3,000 tons of coal for an emergency, when coal reached the city's fuel yard Ald. Dobbin pushed it out in four ton lots.

Ald. A. A. McIntyre thought that would relieve the dealers, and neither he nor Ald. Saunders understood that the city was to keep its coal for an emergency.

Could Not Get Coal.

Ald. Worth—"The city's coal was handled by order of the whole council; it is not fair to saddle Ald. Dobbin with the responsibility. As to a Fuel Commissioner, there is no business to-day which is no liable to investigation as a war measure. City coal was sold when coal could not be secured anywhere. Hicks promised me coal five times and I never got a pound from him. In fact for six weeks I could get none from any dealer."

Ald. A. A. McIntyre—"Neither could I."

Ald. Edgar—"The city has no right to enter into competition with the dealers. Buy as much as possible and store it for an emergency, but do not compete so long as dealers have a pound to sell. Last year some people got enough coal to see them through the winter, while others had little or none. A more equitable distribution would have saved much suffering."

The Mayor—"The only excuse the Council has for supplying large orders when they did was that they thought coal would be fairly plentiful."

Ald. Saunders—"Why, two years when I asked my dealer for four tons of coal, he replied, 'We are not booking orders.'"

God Pity Peterborough.

Ald. Worth—"Last year, before coal reached the city's fuel yard, I heard Ald. Weir say in council, he had not a pound of coal in his yard and that his teams had been idle for three weeks. If the city had not done something and all the dealers were like Ald. Weir, it would have been pretty serious for many citizens. And if it had not been for one dealer (Mr. Hicks) from whom I could not get coal, God pity Peterborough! Whatever was done the dealers complain of was the work of the Council and not Ald. Dobbin. That should be distinctly understood."

Ald. Edgar Gets Job.

Ald. A. A. McIntyre and Worth moved that Ald. Dobbin be retained as Fuel Commissioner.

Ald. Jones—"I think we should work in harmony with the coal dealers. They have all signed that objection, and there must be something in it."

This had weight with the committee and Ald. McIntyre with his motion.

Ald. Taylor and A. A. McIntyre moved that Ald. Edgar be appointed Fuel Commissioner.

This carried.

No salary goes with the position but the Commissioner will be allowed clerical help.

Pay All Taxes.

The Metal Products having left the city one year within the expiration of their agreement with the city under which they enjoyed tax exemption, the company will be charged full taxes for this year.

Governor's General's Visit.

It was arranged that the whole City Council will be present in the procession and at the reception and luncheon of Monday to His Excellency the Duke of Devonshire, Governor-General of Canada.

His Grace will be accompanied by the Duchess of Devonshire, Lady Blanche Cavendish and Col. Henderson.

There were present Mayor Duncan, Chairman Ald. Weir, Aldermen Taylor, Langford, Malcolm McIntyre, Worth, Edgar, A. A. McIntyre, Saunders, and Jones.

THE LEVEL-HEADED business man economizes in many ways, but he never reduces his newspaper advertising when he needs new business.

PETERBORO SHOE STORE'S

BIG SALE IS ON

Our Sale bill which was left at your homes, told of many most exceptional bargains in Spring and Summer boots, and in spite of the big rush for them there is a good supply of all lines still left. This add is just a reminder of our most seasonable Sale, and just to mention a sample of the big values, see this one:—

LADIES' WHITE LOW SHOES—Pumps, plain and with bow or buckle, high and sport heels, all our left-over lines of last season's best white summers shoes. They sold from $1.75 to $2.50. We clear them at this Sale, your choice for just—

$1.00

Peterboro Shoe Store

291 George St. - Opposite Barries'

L. Erster, Proprietor Phone 260

EFFORT WILL BE MADE TO SECURE A VOCATIONAL TRAINING SCHOOL IN PETERBOROUGH

Board of Trade Held a Meeting Last Evening and Adopted Important Resolution Preliminary to Approaching the Government—Street Railway Extension Discussed.

WAR VETERANS' MEMORIAL

"The Peterborough Board of Trade respectfully submit to the Dominion Government that Peterborough is an important manufacturing centre and has no facilities for technical or vocational training and urges the establishment of a vocational training and technical school in Peterborough to be known as the Great War Veterans' Association Vocational Technical School, and directs that a copy of this resolution be sent to the Board of Education and the City Council."

The foregoing resolution was passed at a meeting of the Board of Trade held last evening in the City Council Chambers. Mr. J. J. Turner, President of the Board, presided. A representative gathering took part in the discussion, including the executive of the Industrial Exhibition Board, headed by Mr. R. Denne, President of the Board. The directors, as Mr. Denne explained, were interested in street railway extension along Lansdowne street, which forms the northern boundary of the exhibition grounds.

[illegible] with the suggestion that a debit balance of [illegible] dollars be eliminated from the books of the Board Mr. J. J. Turner and Mr. James Kendry agreed to assume the liability between them, so that money received in connection with the canvas for new members will be used for expenses incurred during the year.

A Memorial.

The resolution recommending the establishment in Peterborough of a vocational training and technical school was introduced by Mr. W. R. Breyfogle and seconded by Mr. J. J. Hartley. Mr. Breyfogle was of the opinion that such a school, if established here would form an appropriate memorial for the Great War Veterans and would be of a very practical and permanent nature.

Mr. F. D. Kerr said he was tremendously impressed with the need of such an institution in Peterborough and he reminiscently remarked that when he started out on his career he was attracted to Peterborough by reason of the city's logical situation as an important manufacturing and industrial centre. He believed that such a school was an absolute necessity.

Mr. J. W. Worth thought the Board should get statistics showing the number of men enlisted in this district with which to impress the Government with the need of a vocational training school here. Mr. Turner believed that the Government would have this information on hand.

Mr. J. J. Hartley expressed his approval of the scheme and was followed by Mr. R. Sheehy, who expressed a similar view.

Mr. James Kendry did not approve of long apprenticeship. A boy who spent seven years as an apprentice wasted six of them. With a technical school the student would become more efficient and of more service to the company with which he was employed. The technical training would be followed by a practical training in the factory.

The resolution was unanimously endorsed and a committee of five members of the Board of Trade will be appointed to wait on the City Council and the Board of Education and discuss the matter with the object of securing complete co-operation from as many sources as possible.

Street Railway Extension.

Three members of the Board will be appointed to co-operate with the Railway committee of the City Council in the matter of street railway extension and to report back to the Board.

The Board also decided to support the railway policy of the City Council and assist in the work.

The members of the Industrial Exhibition Board who were present were invited to ally themselves with the Board of Trade in the form of a section of the Board, with three members representing the Exhibition Board. Other members of the Exhibition Board have the privilege of becoming members of the Board of Trade. Mr. R. Denne, speaking for the Industrial Directors, said that the Board would take the matter up at a subsequent meeting.

PTE. J. MONKS IS WOUNDED

Mrs. Monks, Orpington Road, received a wire from Ottawa this morning informing her that her husband, Pte. John Monks, formerly of the 93rd Battalion, was admitted to the [illegible] Hospital at Eastbourne, on April 26th, suffering from a gunshot wound in the left foot. Pte Monks went overseas with Lieut.-Colonel Johnston's unit, and was transferred to the first Battalion in France.

THE DAILY EXAMINER
Helps its Advertisers to properly Display their Advertisements.

Knife Pickwick Handled.

There is a first-rate anecdote in Mr J. J. Hissey's book, "Gossip of the Road," concerning the popularity of Dickens—or Pickwick. One of the two, but which one? Mr. Hissey was staying at the Angel, in Bury St. Edmunds, and was reflecting aloud on the fact that Mr. Pickwick was supposed to have stayed there, when his host indignantly exclaimed: 'Supposed! This, sir, is the very inn where he stopped! I've the very carving knife that Mr. Pickwick used when he was here."—Christian Science Monitor.

Phrenological.

An odd reminder, says the Independent, of the days when phrenology was popular as a means of "reading character," with a sly dig at the tendency of its professors to give complimentary explanations of the "bumps," is found in a letter from Elizabeth Barrett Browning advertised for sale in a London bookseller's catalogue. It reads in part: "Do you believe in phrenology? Did you ever [illegible]

Early-Day Buttons.

The ancients incited buttons—[illegible] wonders, indeed, how they got along without them, but evidently they possessed studs of modern pattern [illegible] as those with which we fasten our cuffs and collars. And, in truth, they did even have a kind of button (though not sewn on), which fastened garments with a pin and hook exactly in the way our brooches and clasp pins operate.

Some Shade in All Lives.

Persons who foolishly conclude that life is all sunshine and roses will when they least expect it, be rudely awakened from this pleasant dream. Each one of us has a certain work to do, certain cares and responsibilities to contend with, and if we think that the Fates are going to spare us from anything that savors of trial or anxiety a gigantic surprise is in store for us.

SATURDAY SPECIALS

AT H. J. ZACKS

LADIES' SILK POPLIN SUITS — In grey, taupe, black and navy. Latest styles. Regular up to $30.00..... Special **$20.00**

LADIES' SUITS—Of fine Serge or Gabardine, in black, navy and gray, well trimmed and lined. Regular up to $25.00.... Saturday Special **$14.95**

LADIES' SKIRTS—In silk striped Taffetas, or silk Poplin. Regular up to $8.00. Saturday Special, only..... **$5.95**

SERGE AND POPLIN SKIRTS—Just a few to clear. Regular $5.00. While they last only..... **$2.98**

LADIES' FANCY SILK CREPE DE CHINE WAISTS—In beautiful styles, and a few fancy silk striped waists. Regular up to $5.50. Saturday Specials only..... **$2.98**

LADIES' COATS—Serges and Tweeds. Regular up to $16.50. Special **$9.95**

LADIES LONG KIMONAS—Nicely trimmed. Good shades. Regular $1.75. Special **98c**

LADIES' HOUSE DRESSES—Good patterns and sizes.... Regular $1.50. Saturday Special **98c**

LADIES' MIDDIES—Plain white or trimmed..... Regular $1.50. Special **98c**

GIRLS' GINGHAM DRESSES—Strictly washable. Beautiful styles. Regular $1.50. Saturday Special..... **75c**

CHILDREN'S COATS—Of different materials, some good serge, well lined coats in the lot. Regular up to $5.00..... Saturday Special only **$2.98**

LADIES' PANAMA HATS—Different shapes. Regular up to $3.00. Saturday Special only **$1.25**

LADIES' STRAW SHAPES—In black, white and gray... Worth up to $2.50. Sale Price Special only..... **$1.00**

H. J. ZACKS

"BETTER GOODS FOR LESS"

422 [illegible] pp. Examiner

NOBBY TREADS
The Aristocrats of the Road

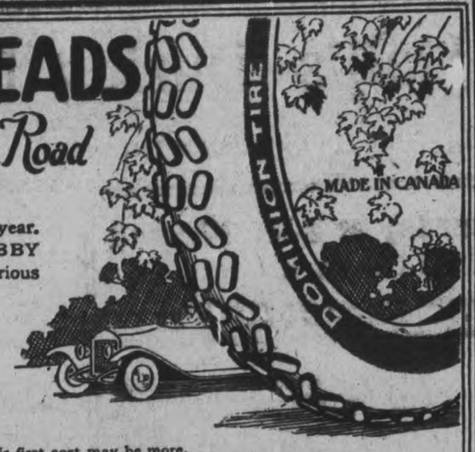

REALIZE your ambition this year. Equip your car with "NOBBY TREADS", and enjoy the luxurious comfort, the sound economy of these aristocrats of the Road.

When you ride on "NOBBY TREADS" you are practically immune from road-cutting and blow-outs, and have tires that are as nearly puncture-proof as rubber tires can be.

Their economy is proverbial. While their first cost may be more, yet their supreme durability, their greater mileage, their freedom from ordinary tire troubles, make the cost the lowest in the final analysis.

Take them all in all, "NOBBY TREADS" give a service in pleasure and economy that is by far the best within your reach.

"DOMINION" Tires are GOOD Tires

"NOBBY" "CHAIN"
"DOMINION CORD" "GROOVED"
"DOMINION" "PLAIN"

DOMINION Tires are sold by the best Canadian dealers.

CANADIAN CONSOLIDATED RUBBER CO. LIMITED

Manufacturers of Motor and Truck Tires, Automobile Accessories, Bicycle and Motor Cycle Tires.

EXECUTIVE OFFICES: MONTREAL

Branches in the largest cities throughout Canada

124

Evening Examiner

Phones—Editorial 1661, Business Office 1660 Private Branch Exchange to all Departments.

The Examiner is a member of the Audit Bureau of Circulations.

The Daily Examiner, published every lawful evening, Sundays and Holidays excepted, by The Peterborough Examiner Limited, Office 119 George Street.

The Weekly Examiner, published Thursday morning.

The subscription price of the Daily Examiner is $4.00 per annum; that of The Weekly, $1.50.

U. S. REPRESENTATIVES

Chicago, Ill.—W. H. Stockwell, 429 Peoples' Gas Building

New York.—Chas. S. Miller, 225 Fifth Avenue

Advertising rates on application.

R. M. Glover, Managing Director.

CIRCULATION RETURNS

Week Ending April 27th, 1918.

Monday	5,781	Thursday	5,850
Tuesday	5,890	Friday	5,725
Wednesday	5,725	Saturday	6,000

Total for week 34,880

DAILY AVERAGE 5813

Daily average for March, 1918 5725

The Daily Examiner is a member of the Audit Bureau of Circulations and all books and circulation records are audited by the Bureau's officials.

SWORN TO AND GUARANTEED

"Peterborough Presents Possibilities Unsurpassed."

FRIDAY, MAY 3RD, 1918.

MONDAY'S VISIT.

The citizens of Peterboro should loyally respond to Mayor Duncan's request to decorate their premises for the visit of His Excellency, the Governor General, on Monday. It is fitting that Peterboro should put on its brightest array in honour of the King's representative, and so, especially along the route of his drive through the city, citizens should see to it that all the flags and bunting possible are used. People are not much given to flag-waving in Peterboro, as was evidenced on the recent anniversary of the 2nd Battle of Ypres, but on the occasion of the Governor-General's visit, traditions should be upset. And use the longer hours of daylight in a clean-up campaign. Let Peterboro leave on the mind of the Duke of Devonshire an impression of bright city homes, clean yards and lawns, and a people whose loyalty, proven by the magnificent recruiting record her sons have established, will be reflected in street after street, lined with flags.

AN ORIGINAL FIRST.

In the praise bestowed on Peterboro's many gallant sons who have served overseas, we are sometimes inclined to forget that Peterboro's daughters have also played a noble part in war efforts. The return on furlough of Nursing Sister Beatrice Blewett, an "Original First," will serve to remind us of the self-sacrificing band of Peterboro nurses who have so splendidly looked after the boys from this country, and from Great Britain, Australia and New Zealand, who have fallen wounded in the Empire's battles. Nursing Sister Blewett went overseas with the 1st Canadian contingent, and her duties have called her to many parts of Britain's battle line, as she has carried on her mission as an angel of mercy in England, France, Saloniki, Isle of Lemnos and Alexandria. She has been on duty practically from the very beginning of the war, and has to return overseas within the next two weeks. Citizens of Peterboro in honouring Nursing Sister Blewett for her splendid work overseas will unite in hoping that her short furlough at home will be a happy one.

COMPULSORY TRAINING.

In his address to the Collegiate Institute Cadet Corps on Wednesday Lieut.-Col. Gillespie, Cadet Inspector announced that he had been informed from Ottawa that in the near future a system of compulsory drill and physical training would in all probability be introduced into Canadian schools. There was a time when the introduction of such things into the school curriculum would have been resented, but it is believed that the step would be welcomed now. A certain amount of military training anod physical exercises under qualified instructors, would have a most beneficial effect upon the physique of the young students. While the Canadian boy is a natural athlete and glories in baseball hockey, swimming and other pastimes, all of which are health giving and body building, there is nothing like intelligent, supervised physical training to straighten the shoulders and erase general defects in physique, teaching youngsters to walk erect and smartly. The need of such a system can be seen at any of our schools at the present time, and the benefits of the training is observable among the youngsters who have had the benefit of instruction in the Y.M.C.A gymnasium.

HELP THE Y.M.C.A.

In addition to the gratitude that should be felt for the assistance that it has given to the hundreds of Peterboro soldiers in France, Peterboro has a direct interest in the military work of the Y.M.C.A. overseas, in that Captain Ernie Best, a former well-known resident of this city, is in charge of the operations. Peterboro is asked to contribute $10,000 next week to help carry on the work for another year. There have been many calls on the generosity of the public. Some people have perhaps grown weary giving, but it should always be remembered that the boys out there in France, weary as they must be of war, with its perils, its slaughter, and its hardships, are fighting on, sticking to the end. As long as they show such a noble spirit, people at home must also stick to the end. Any sacrifices that the people of Canada are making are small in comparison with those of the soldiers at the front, and, therefore all that can be done to make their condition brighter should be cheerfully undertaken.

In this connection the work of the Y.M.C.A. is a big factor. In another column are some interesting facts that show the stupendous nature of the undertaking. Don't fail to read the synopsis of the work that is being done, and be ready to do your part in seeing that the campaign shall not fall down through lack of funds.

PATRIOTIC GIRLS.

A organization that has been effectively and unostentatiously carrying on war work in Peterborough, is the Business Girls' Club. Comprised, as its name suggests, of the girls employed in the various offices throughout the city, there are no idlers in its membership, and the Peterboro boys overseas have had many opportunities to be thankful for the activities of this band of young ladies.

Naturally, the call for greater food production has been heard by the Business Girls' Club, and with their usual enterprise and zeal, the members have decided to respond. Their effort is taking the form of a community war garden, and already the club's campaign is under way. A splendid lot of ground, east of the Court House, has been secured, and each evening sees a big squad of "gardenerettes" at work preparing the land for the crops that will reduce the cost of living, and save food for the Allies. The girls have undertaken their campaign in a business like way that promises well for the success of their effort. The work is under the direct control of a committee of two, while four supervisors direct the labour of as many squads of seven or eight girls each. The lot has been divided into four garden plots, identical in size, and the rivalry among the four squads will naturally tend to produce better results and bigger crops.

The members of the Business Girls' Club are to be congratulated upon the prompt and effective manner in which they have answered the great S.O.S. call to Canada to produce more food. They are pointing the way to a greater effort on the part of the sterner sex.

THE FIRE REGULATIONS.

There will be general agreement with the statement of Mr. J. G. Smith, of the Dominion Conservation Commission before the fire insurance commission, that local politics are a great factor in preventing the carrying out of proper fire protection by-laws. Mr. Smith's remedy, that legislation be made provincial wide so that the enforcement of fire regulations might be taken out of the hands of municipal council, is one that is worthy of consideration, although the alternative suggested by Mr. Justice Masten that a permanent fire commission be chosen in each municipality to replace the Fire committee of the Council might possibly meet with more general favour.

That there is necessity of some such step is evident. As Mr. Smith points out there is no continuity of policy in municipal fire committees because the personnel of such committees is constantly changing. In some cases, too, Mr. Smith states there is no doubt that the position of the fire chief may depend upon his ability in keeping in with the committee.

In regard to the carrying out of fire bylaws, too, the influence of local politics is felt. It is not necessary to go outside of Peterborough to find examples. By-laws are passed fixing the fire limits and establishing the nature of the building that is permitted within such limits. So far so good, but along comes a citizen who wants to build a garage or some other building that does not conform to the by-law. An alderman is very liable to arise in Council, remark that "Smith is a pretty good fellow and it seems a hardship that he should have to build with the material called for in the by-law," and introduce a resolution permitting Mr. Smith to violate the regulations. There is almost sure to be another friend of Mr. Smith's ready to second the motion and generally enough complacent aldermen, some of whom may want a similar favour of their own in the near future, to vote in favour of the measure.

Provincial enactment of the fire regulations would abolish this condition of affairs.

That something must be done to reduce Ontario's fire losses must be apparent from the figures recently quoted which show that the loss in this province from fire is greater than in any other province or in any state of the union, which practically means the heaviest in the world.

WHAT OTHER EDITORS SAY

EVERY MAN HIS OWN DISTILLER.

(Chicago Tribune)

Sweden's excise board reports a marked increase in home distillation. We shall likely have the same thing when this country goes dry. And the slogan will be: "Keep the home fires burning."

NOT NEARLY.

(Toronto Telegram)

War taxes will not take as many dollars out of Canadians as German conquerors would.

ELECTION PROMISES.

(London Advertiser)

F. F. Pardee, M.P., admits that "during the last election the promise was made that farm labour would not be conscripted," but points to the new circumstances overseas as the reason for the change. The truth is, the promise was made without any thought being given it except that it would catch votes.

SLAUGHTER.

(New York Herald)

Von Arnim, the reckless Hun who is in command of the drive at Ypres, appears to be as reckless of human life as his fellows who do the bidding of the All Highest. Slaughter and more slaughter appears to be the keynote of all the news from the British front—terrific slaughter and no results.

SHOULD NOT HESITATE.

Hamilton Herald)

Now that the German government has officially acknowledged that hospital ships are targets for German U-boats, there is no reason why the British admiralty should hesitate to take special precautions to protect such vessels. There ought to be a score or more of German officers (prisoners of war) in the hold of every British hospital ship, and the German government should be informed that they are there.

UNFAIRNESS.

(Ottawa Journal)

There would seem to be unfairness in regulations which prevent one woman from using enough sugar to make for her family or her soldier boys a few cents worth of candy in her own kitchen, but permit her wealthy sister to buy four or five dollars' worth of candy made from sugar by the manufacturer. Previous inaction on the part of the Food Board in the matter of sugar seems to have stampeded it now when the results of its inaction are beginning to be felt.

A DYING TRADITION.

(Life)

The war is drawing people together as nothing else could. There has been a tradition, more than a century old and very widespread in the United States, that the British are our rivals and natural enemies. The temporary facts in which it originated have long ce ceased to be. The facts of the last half century have argued quite the contrary. But among people who know more of ancient history than of modern, the tradition lingered. And history is apt to be ancient before it reaches the masses of the people. Before it is sifted, analyzed, corrected, and the lie has ceased to pass about it, and it has been put into books and distributed to the schools, it is usually pretty old. But the old traditional anti-British animosity in this counry has been dying, especially for the last three years, and by the time a million Americans are fighting in France alongside of the French and Biritish, it will be dead beyond even the power of Sinn Fein to resuscitate it.

GOVERNMENT WILL PROCEED WITH THE HOME RULE BILL

Special to The Examiner.

LONDON, May 3—The Government is determined to proceed with the Irish Home Rule bill, said the Parliament reporter of the Chronicle today. "The bill will be federalistic, providing one parliament for the whole of Ireland. It will be introduced in a couple of weeks.

Reductions at the Redfern Store

FOUR ITEMS SPECIALLY PRICED FOR SATURDAY SHOPPERS

$25.00 COAT $22.50

This most desirable new coat is made of a beautiful quality all-wool poplin in black and navy. Well tailored and cut on fashionable lines, full swagger back, smartly belted, trimmed with pearl buttons and a long shawl collar. Lined with a heavy silk, a most useful garment. The special price for Saturday.... **$22.50**

$12.00 RAINCOAT $9.50

Made of fine rubberized serge, guaranteed waterproof, but can be used for motoring or driving as well as a raincoat. Smart tailored style, tailored collar, adjustable cuffs, belt and patch pockets. A splendid value in a fashionable, practical coat. For Saturday the special price ..... is **$9.50**

SILK POPLIN SKIRT

A smart, pretty skirt made of a nice heavy quality silk poplin in grey or black. Shirred style, finished at the top with an elastic band. Cut in the new plain and simple lines, the only trimming being novelty pockets. A good looking, good wearing skirt and the special price for Saturday **$7.50**

BUNGALOW APRONS 50c

These are all-over aprons that will keep you clean and tidy through all kinds of work. Nicely made of striped percale in blue, grey and black. They have short sleeves and belt. A regular 69c..... value apron. Very especially priced for Saturday..... **50c**

The Store of Moderate Prices

The Redfern Store

Operated by the Cressman Co., Ltd

Store Hours 8.15 a.m.—5 p.m.
Saturdays 8.15 a.m.—9.30 p.m.

TO RENT

TO RENT — COMFORTABLE, MEDIUM-sized house, with the conveniences, central; nice yard. Near to car line. Apply 183 Antrim. 6d-1618-102

RENTING DOES NOT PAY—THE HOUSE is liable to be sold in this time of house scarcity. You can buy a nice, new brick house in the South End on easy monthly payments, if you can pay $100 or $200 down. Write to Box H, Examiner, and you will hear more about this direct from owner. dtf-104

WANTED

WANTED — BY EXPERIENCED DRESSmaker, work by day. Prices moderate. Address Box 1688, Examiner. 2d-104-1688

TENDERS WANTED AND RECEIVED UP to the 10th day of May next, for the purchase en block of ten dwellings, located on George, Hilliard, and Water Streets; all convenient to car line, and should be a safe investment for a manufacturer or any employer of labour, or any one wanting an investment, and it might pay you well to inspect this property and make an offer for it. Cash or half cash. Balance at 6 per cent. Owing to my age and health, this property must be sold.—Wm. Detcher, 865 Water Street. 4d-3 4 7 9-104-1685

WANTED—MAN TO PREPARE GARDEN for planting; also to dig some postholes. Apply 204 Brock St. 2d-104-1683

WANTED — TO BUY—GOOD SECOND-hand one-horse harrows and cultivator. Apply Examiner for address. 3d-104-1674

WANTED — FUR OPERATORS — APPLY Simmons Fur Co., Simcoe St. 6d-104-1675

EXPERIENCED WOOD SHAPER ON small work. Steady work. State experience and wages expected. Box 1671 Examiner Office. 1d-104-1671

WANTED — TWO GIRLS. APPLY MRS. Perry, American Hotel. 3d-104

$3,500.00—Buys two single, brick houses, both modern except furnace, and will be sold on easy terms. West side. Elegant repair.

Good lot, west side and cash to trade on modern house. Central.

$2,150.00—For a two-storey, brick house large lot, South End. Terms easy. Barber Shop must be sold, cheap.

Peterborough Realty Co.
124 Hunter St. Phone 242

AGENTS WANTED

SEND YOUR NAME AND ADDRESS FOR free sample of our famous Leswerk Laundry Tablet. It costs you nothing to try it. We take all the risk. Our guarantee of sales and absolute satisfaction protects you and your customers. Hundreds enjoying big earnings. Why not you? Let us tell you how to organize your territory. Write while opportunity is open. FFreer Co., Foster Que. 23d-f m w-51-9951

FOR SALE

FOR SALE—CHEMONG PARK COTTAGE, with furniture, boat house and wharf boats, launch. Easy terms. Apply to Wm. Langford, 592 Water Street. 3d-104-1689

FOR SALE — KITCHEN SIDEboard, cheap; also plain china bedroom set. 313 Boswell Avenue. 3d-104-1690

Cheaper Than Walking

If you walk you waste enough time to pay for a bicycle in a short time.

If you ride the street cars you pay 10 or 20 cents a day, and waste an hour or more waiting at the corners.

Combine efficiency with pleasure—ride a

Cleveland Bicycle

Guaranteed 5 Years

It is the simple, logical, economic solution of today's war-time transportation problem. It will save you from delays, it will save your money and it will improve your health. See our display of Cleveland bicycles during

BICYCLE WEEK, MAY 4-11

Get outdoors — enjoy life — ride a bicycle.

C. R. BANKS, 212-216 CHARLOTTE ST.

RENEW YOUR EXAMINER SUBSCRIPTION.

DRESS UP, LOOK YOUR BEST

CASH OR CREDIT

Lack of Ready Money should not prevent you from getting your New Spring Clothes. Open a charge account at "Kline's" is the easy answer to your clothes question. Our plan "Paying while you wear them" permits you to look your best at all times. Make your selections now and secure a full season's wear of what you buy.

LADIES' AND MISSES' NEW SPRING SUITS, BLOUSES, SILK SKIRTS, SILK POPLIN AND SERGE SPORT SKIRTS AND DRESSES

SATURDAY SPECIALS IN WHITE WEAR

WOMEN'S KNITTED COMBINATIONS—Of fine elastic ribbed cotton, low neck and short sleeves, drawers umbrella style and lace trimmed. Saturday Special only..... **69c**

WOMEN'S NIGHT GOWNS—Of fine cotton, in slip-over style, round neck and lace edging at both neck and sleeves. In sizes 52, 56 and 58. For Saturday only **39c**

PRACTICAL CORSET COVERS — Of soft White Cotton, mostly manufacturers' samples. Some of these corset covers sold for 75c. For Saturday only **29c**

WOMEN'S WHITE UNDERSKIRTS—Of good quality white cotton, flounce edged with embroidery. Sizes 36 to 42..... For Saturday only **39c**

LADIES' HOSE—Seamless, of Black Lisle and Cotton. In sizes 9 to 10. Regular 35c, for **23c**

PEARL BUTTONS

PEARL BUTTONS—Half and less than half usual price at ..... 3 cards for **5c**

At the present cost of pearl you should realize the immensity of this offer. A special purchase of manufacturers' over-makes enables us to make such an offering, for they are all away below the usual cost. There are 12 on a card, ¼, ⅜ and ½-inch diameter..... 3 cards for **5c**

H. KLINE, 430 George Street 1 Door North of Jordan's Flower Store

AS CHARLIE SAYS:

"They used to say nasty things about ARABELA,—now they say other cigars are 'every bit as good'. Think it over."

10c

SCALES & ROBERTS, LIMITED
Toronto

FLAVELLE REPLIES TO D. D. McKENZIE

JOE SAYS THERE IS NOTHING IN IT.

Special to Examiner:

OTTAWA, May 3.—"There is nothing in it," declared Sir Joseph Flavelle, baronet, to-day in regard to the statement made in the Commons by D. D. MacKenzie, M.P., yesterday. Sir Joseph declared that the five per cent. mentioned by MacKenzie went to the Northern Electric Company of Montreal for expert supervision in the delicate business of manufacturing fuses.

(Special to Examiner.)

Ottawa, May 3. — In the course of a brief interview this morning Sir Joseph Wesley Flavelle replied in part to certain charges contained in the speech of D. D. MacKenzie, M.P. for North Cape Breton, delivered in the House yesterday.

His reply was in reference to that portion of the speech which dealt with the relations of the Imperial Muntions Board, the British Munitions Limited, and the Toronto General Electric.

Sir Joseph Flavelle declared that the British Munition Board was a national plant, all the stock of which was vested in the Imperial Munition Board, and through it in the Crown. No member of the Imperial Munitions Board was a shareholder. But in the difficult matter of making fusees, it was necessary to secure experts. A contract was made with the Northern Electric Company whereby the experts of that company should take charge of the work on a basis of five per cent. commission.

Figuring on the price paid by Great Britain in the United States for the same fusees and allowing for the commission paid the plant of the British munitions board, had been already paid for, and in addition $400,000 had been paid back to the imperial munitions board.

"The contract," declared Sir Joseph Flavelle, "was eminently satisfactory—but no member of the Imperial Munitions Board is a stockholder in the company."

There was an old woman who lived in a shack,
She had lots of children who were all good and fat,
She got all her groceries to fill every need
At A. W. Paskin's, the place for cheap feed.

The old woman's name was Mrs. Happy and she met her neighbour, Mrs. Sour, one day, crying, and saying, Lor' I don't know how we can live with prices so high, and now there's new taxes on the food of the poor. Oh dearie me! I wish I was in 'eaven I do."

And Mrs. Happy said, "My dear, what's the use of wishin' for a place you'll never git to if you go on like this. Take my advice and smile and go to my grocer for your things, and you'll be so pleased you'll never stop smilin'. Why that man is a public benefactor, an' he'll get the Victory Cross or the Iron Cross, or something, some day. You ask him about his "hard times" system, it's as good as a free "Sick Benefit." Just walk in his store an look around an see the prices all marked up. That is, I mean, marked down, on tickets. Gee it's fine. Talk about savin' money; why I saved three dollars last week, and I'm gettin' ready for the next Victory loan. Eh! Where is it? Why—

A. W. PASKINS

Cor. Hunter and Aylmer Street.
'Phone 317.

WHEN THINGS SEEM BAD, change the style of your newspaper advertising—it has an influence in improving things—just as corect style makes you look more favourable upon people.

EnormousIncreasesComing In SHOE PRICES

MY ADVICE TO NEW AND OLD CUSTOMERS IS TO COME HERE AS SOON AS POSSIBLE AND BUY ALL YOU REQUIRE FOR A YEAR TO COME.—D. ZACKS.

Millions of dollars' worth of finished leather bought by British and French commissions for shipment abroad. Millioms of pairs of shoes ordered by our own Government and the United States Government for soldiers—these are the big factors that will make shoes cost $3.00 to $5.00 per pair more very soon—and probably during this season.

Unless you want to close your eyes to this condition and are willing to pay heavily later for your negligence—you will heed our advice and buy now. We have made the most tremendous purchases in our history. Thousands of pairs of these shoes have now arrived at this Store and we intend to show you what our purchasing power is through a

GIGANTIC SHOE SALE COMMENCES TO-MORROW

We tell you we can sell for less than many dealers pay. Come to us and let us prove it.

As a leader we are giving a PATENT LEATHER MARY JANE SLIPPER, with back or side strap. These are easily worth $4.00, but the price for Saturday will be.... **$2.49**

We have just received a very fine line of GREY KID BOOTS from the States. This line is made of very best kid and has covered Louis heel. It is needless to try to discribe this line as words cannot do it justice.......... Very limited quantity at **$9.98**

LADIES' BROWN CALF BALS—Of genuine "Dutches Calf," on a very nice last, with medium heel: Goodyear welt. Neolin or leather soles. Regular $8.00.......... **$5.98**

LADIES' WHITE CANVAS BOOTS — With leather heels, made on different lasts to suit every tastes. We bought this line in the winter and got a special price on them...... Regular $3.50. .... **$2.25**

LADIES' BROWN CALF OXFORDS—In two lasts. One is a Walking Oxford with new heel and Neolin soles. Also with Louis heel. Regular $7.00. .... **$4.98**

LADIES' PATENT PUMPS — Colonial style; medium heel. These same pumps can be turned into a strap slipper by attaching the straps that are provided. Regular $3.00, **$1.75**

MEN'S BROWN CALF BOOTS—Of selected stock; with Neolin soles, rubber heels, recede toe. Al sizes. Regular $7.00,.. **$4.98**

MEN'S TONEY RED CALF BOOTS — Of "Dutches Calf," made on the very latest recede last, and is perforated at sides; has solid oak tanned leather soles and heels; blind eyelets. Regular $9.00. .... **$6.98**

MEN'S BLACK CALF BOOTS—In blucher or recede lasts; made of gun-metal calf, with leather or Neolin soles. Goodyear welt...... Regular $7.00. .... **$4.98**

MEN'S WIDE-FITTING BROWN CALF BOOTS—Of best calf, with Neolin soles and rubber heels, made of a very rich colored leather. Regular value $8.00.......... **$6.00**

MEN'S BOX KIP BOOTS — Of blucher style with standard screw leather soles—suitable for work or Sunday. Regular $5.00..... Special for **$3.49**

MISSES' DARK CHOCOLATE BOOTS — In three different styles. One is of chocolate calf with Neolin soles and rubber heels—high cut. Another is of chocolate kid with leather soles. This is lighter than the above. The last is a mahogany calf boot with leather soles. The children who wear these shoes will be the best shod children in town. Sizes 11 to 1. Regular $5.00—

$3.49 AND $3.98

MISSES' GREY TOPPED BOOTS—High tops, lace shoes, with grey tops. This boot has been asked for a great deal lately and we have been fortunate to get a few pairs...... Regular $5.00. .... **$3.75**

CHILDREN'S WHITE CANVAS BOOTS — High tops of very good quality canvas, leather soles and heels. Reg. $2.25 **$1.25**

CHILD'S PATENT SLIPPERS—With side or back strap:
Regular $1.50. Sizes 5 to 7½.......... $1.00
Sizes 8 to 10½.......... $1.15
Sizes 11 to 2.......... $1.25

CHILD'S WHITE CANVAS SLIPPERS — Leather soles and heels:
Sizes 5 to 7½.......... $1.00
Sizes 8 to 10½.......... $1.15
Sizes 11 to 2.......... $1.25

FULL LINE OF FLEETFOOT OUTING SHOES AT REDUCED PRICES.

D. ZACKS, 424 George Street

ANNUAL MEETING OF THE Y.W.C.A. HELD LAST NIGHT

Interesting Reports Presented—Good Progress Has Been Made During the Year—Departmental Activities—Address by Y. W. C. A. Worker

THE FINANCIAL STATEMENT

At the annual meeting of the Y.W.C.A. Board, the reports of the different officials showed a most gratifying advancement in every particular. Miss Dickson, the president, who occupied the chair, opened the meeting with a few words of appreciation to the ladies in charge of the "Y," of the good work of the organization and of the four-fold development—spiritual, mental, intellectual and social, which the "Y" is advancing in every way possible amongst the young womanhood of the city.

MRS. JOHNSON'S ADDRESS.

A splendid feature of the evening was an address on "Opportunities," by Mr. Franklyn Johnson, a well-kown leader of girls in Toronto. She spoke of the opportunities which are to-day being taken by girls and women under the heading of those which have been developed since the war, leading girls into wider spheres of activities, of the opportunities of the women to lead and direct the girls aright, of the opportunities in the mission field, and in the helping out in the camps of the soldiers on active service and in training.

A vote of thanks was moved by Mrs. (Dr.) Harvey, seconded by Mrs. Adam Hall, for the wider vision Mrs. Johnson had given the audience in opportunities to be taken.

FINANCIAL STATEMENT.

The treasurer's statement presented by Miss Morrow, was as follows:

Receipts.

Public Dept.:	
Membership, etc.	$437.25
St. John's Ambulance	23.0[illegible]
Gymnasium	639.88
Expression Classes	24.00
Japan Fund	60.46
Bazaar	200.00
Saturday programmes	15.00
Sundries	37.55
Rent from house	1200.00
House Department:	
Boarders	$9598.30
Transients	900.55
Cheque	117.50
Interest	21.30
	$13,279.79

Expenditures.

Public Department:	
Salaries and petty cash	$1631.15
Advertising, etc.	76.70
Cleaning (gym.)	17.25
Furnishing and supplies	83.68
Taxes and insurance	53.75
Sundries	202.95
House Dept.:	
Salaries and petty cash	$2419.90
Foods	5019.42
Fuel	843.05
Laundry	260.31
Light, water, etc	307.10
Furnishing and repairs	325.86
Advertising	8.00
Rent	1200.00
Balance for year	350.67
	$13,279.79
Bal. May 1, 1917	$ 58.51
Balance May 1, 1918	350.67
Total balance	$ 409.28

HOUSE SUPERINTENDENT'S REPORT.

It pleases us to be able to state that our house has been well filled throughout the year, and oftentimes its capacity has been taxed. We have had on an average 55 regular boarders, with prices of room and board ranging from $4.25 to $5.25 a week, according to the location of the room. We have als had 225 transients during the year as well as a number dropping in for meals. Our official and domestic staff numbers 11, so that for the greater part of the year we have had 70 in the house.

During the holiday season of last year we had the walls, ceilings and floors of 12 rooms painted; and the furnishings generally brightened up From the petty cash was bought certain material and rugs for all the rooms on the first bedroom floor, also table linen, serviettes, sheeting and twels, and many odds and ends which are always being needed to keep a house in perfect running order.

Last summer and in the early autumn, we did 450 quarts of fruit, a quantity of rhubarb marmalade, 100 quarts of pickles, and 60 quarts of canned tomatoes.

During the winter the staff entertained our house girls by a party, which they all thoroughly enjoyed.

On account of so many fire alarms during the winter we organized fire drill in our home, thinking it wise that every emergency should be taken to be prepared in case of emergnty.

Throughout th different months of the year we had the pleasure and privilege of having as guests a number of distinguished visitors, some of whom took evening prayers and addressed the girls, among them, Lady Falconer, the President of the Dominion Council Y.W.C.A.

On the 7th of April, the Canada Food Board placed our home under Food Regulations. After we had recovered from the first shock matters adjusted themselves very nicely, each one being willing to comply with any necessity which would be of advantage to our country.

A kind Providence has watched over us throughout the year, and protected us from any accident or serious illness. Our home has been very comfortable, quiet and happy, and we might safely say equal to any other Association in the Province. The girls assist by doing their part in living up to the deals of the home as well as possible, thereby helping to make this home what a Young Women's Christian Association ought to be.

To the House Committee I would vice my appreciation of their hearty support and their kind encouragement.

Feeling that the past year has been a successful one, we look forward to the year ahead with pleasure and confidence.

Emma Morrison, Supt

SECRETARY'S REPORT FOR 1917—1918.

Perhaps in no previous year has your Directorate been able to report such splendid activity in all departments of the work as in the year that is now closing.

The season's curriculum, which was announced at the annual Educational Rally on September 28th last, has, with one exception (and that on account of the fuel shortage) been successfully worked, and even enlarged upon, as time has gone on. Eleven regular and six executive meetings have been held since the term opened.

This Board has lost one of its most valued members during the year, in the passing of Mrs. Hunter, who for many years, was a devoted worker in the Peterboro Association, having been President of the Board for many years.

Services arranged by Mrs. W. D. Scott and her Committee, were held in November in observance of the World's Week of Prayer. The expenditure of more than $500.00 in improvements to the heating apparatus res lted in comfort throughout the House during the winter.

Under the supervision of our President (Miss Dickson) and a strong committee from the Board, assisted by a Committee from the Advisory Board, a swimming pool, second to no other Y. W. C. A. pool in the Dominion, has been installed.

As a Board we are deeply grateful to those who, through their generous subscriptions, have made this swimming pool a possibility.

The pool, which, it is being arranged to open at an early rate, is bound to prove a great attraction, and will meet a long-felt need in this city. The launching of this prject was due in a great measure to the unceasing efforts of our past General Secretary, Mrs. J. M. Douglas, who felt it necessary to relinquish her position in December last.

Miss Winnifred Parker of Toronto followed as General Secretary, and is proving herself to be pre-eminently a leader of girl life, giving due attention to the religious, intellectual and social phases of life. A city may have many needs, but none so great as that of manhood and womanhood, men of integrity and moral force, women of strong character, whose informed and devoted intelligence shall make them a power for good in every high endeavour of the community. The Young Women's Christian Association is a means for the making of such women as hos no superior, and we consider ourselves fortunate in having as General Secretary one so consecrated to the development of these high ideals.

The name of our Physical Directress has come to be to us synonymous with the terms "enthusiasm" and "success." Miss Littlefield's buoyancy of spirit and general personality radiate a beneficial influence upon her pupils, which is inestimable.

The gynasium classes have practically doubled during the year.

The result of the year's work, as exhibited at the recent closing, speaks for itself.

Miss Littlefield is to have charge of the swimming classes for the summer.

Another feature which has added interest to the Association work, has been the classes in "expression," conducted by Mrs. Frank Jenne—a graduate of McGill University, and also for some time a member of the staff.

Mrs. Morrison, who took over the duties of House Superintendent in June, is a veritable mother to all in the House.

Mrs. Morrison's reports from month to month have been most satisfactory to the House Committee and to the Board.

The house has been filled to its capacity throughout the year, the young ladies in residence showing their loyalty and patriotism by standing by the Superintendent as she endeavours to faithfully carry out the regulations as issued by the Food Controller. As a testimony illustrative of the harmony existing in the local Association, we beg to quote from a letter written to Miss Dickson by Mrs. Becker of Toronto, of the "Woman's Century," the organ of the National Council f Women: "I must tell you how much I have enjoyer my stay in your splendidly-managed Association Home.

"Both Board of Management and Staff are to be congratulated upon their successful co-operation for the benefit of young women."

The Saint John's Ambulance Class have had a splendid attendance and your Board appreciates heartily the investment of time on the part of Drs. Cameron, Greer, Eastwood and Morgan, in making these classes so highly prfitable, as it also does the services of the many others who have contributed by various means in making the year 1917—18 one of the most prosperous in the history of the institution.—F. D. Cruikshank, Secretary.

THE PROGRAMME.

A well-chosen musical programme was given during the evening. Miss Flemming, in a solo entitled "When You Come Home," delighted her audience and was accompanied by Miss Burgess, while Miss Rannie and Miss Caldwell gave a splendid piano duet.

TREASURER'S REPORT.

The Treasurer, Miss Morrow, produced a report which showed a balance on May 1st, 1918, of $409.28, an outstanding account for coal of $812.03, leaving a debit account of $402.75.

Owing to the lack of space, the Secretary's report has been withheld until to-morrow.

HOUSEHOLDERS ASKED TO CONSERVE.

Canadian Press:

OTTAWA, May 3.—Henry B. Thompson, chairman of the Canada Food Board, has issued a statement uring that it is the duty of householders to refrain from making at home such delicacies as macaroons, French pastry, and other things of which the Board has prohibited all manufacture for sale.

Fewer Sea Eagles Seen.

That the monarch of the air, the sea eagle, has disappeared from Caithness, as well as from the Orkneys and Shetlands, is a well-authenticated fact. The sea eagle is not very uncommon in the West Highlands, and still builds its nest on various hills abutting on the cliffy coast. The sites of the nests are on the edge of some large and well-stocked sheep farms. The birds have always been accused of killing lambs, as well as hares and winged game, but the charge would be difficult to substantiate.

Eliminating Poison Ivy.

The cheapest and most effective method of eliminating poison ivy, according to experts of the United States department of agriculture, is the simple one of rooting up the plants and destroying them. If the poison ivy is in large fields it may be necessary to plow and cultivate the land. Ivy on large trees, stone walls and buildings can be killed by arsenate of soda at the rate of two pounds to ten gallons of water. Two or three applications are sufficient.

Will Not Amend Lord's Day Act.

It is authoritatively stated that there is no intention on the part of the Dominion Government either to amend the Lord's Day Act or to interfere with its operation.

Gold and Carbon.

Oh, wealth will not buy happiness,
Sometimes when frost assumes control
We find, with wondering distress,
It will not buy a ton of coal!

Composition of Mica.

Mica, so named from its being easily divided into glistening scales, consists of silica and alumina, associated with magnesia, soda, and lime in varying proportions. Thus there are potash mica, consisting of silica, alumina and potash, and magnesia mica, in which the alumina is partially replaced by magnesia, passing—as the proportion of magnesia increases—into soft talc, which is chiefly composed of silica and magnesia.

Ancient "Breadfather."

Of what great importance the loaf, which before 1200 was the name of bread, was a daily food can be inferred from its relation with the word "lord." For lord, A. S. hlaford (hlaf, bread, loaf; weard, a keeper), is probably a contraction of hlaf-weard, literally "loaf-ward" and therefore, originally signified the keeper or dispenser of bread—in short, the breadfather, to whom the members of the family had to apply for their daily bread.

How to Conquer.

Infinite toil would not enable you to sweep away a mist, but by ascending a little you may often look over it altogether. So it is with our moral improvement; we wrestle fiercely with a vicious habit, which could have no hold upon us if we ascended into a higher moral atmosphere.

Produce Artificial Silk.

An original method of producing artificial silk is claimed by a Japanese inventor. The chief ingredients are vegetable essence and mulberry tree bark.

Have You A Boy Between 8 and 16

If so, we're right after him, we want to put him inside one of our Spring Suits.

Our Boys' Suits are nothing short of Perfect

WE'LL SELL NO TRASH

Good cloth and good making, costs a little more per suit—but less per year.

Boys' Suits, 2½ to 7 yrs.

Broken Lots of Suits in a variety of styles and cloths, old values.......... *$2.95 to $6.50*

Boys' Suits, 8 to 16 yrs.

The right kind of Boy's Norfolk Suits, all sizes bloomer pants. Choice range of patterns to choose from.............. $7.50 to $15.00

First Long Pant Suits

Young Men, come here for your first long pant Suit. We are showing all the latest patterns and models in two and three pieces, lined and half-lined, belted and pinch back & close fitting. Smart Snappy Styles, $15.00 to $25.00

Oak Hall

ROBERT FAIR, & Co. Limited

SATURDAY BARGAINS

OUR VERY LOW PRICES SPELL BIG BUSINESS FOR TOMORROW

Clearing Our Broken Lines of Ladies' and Misses' Spring Coats

THAT WERE MARKED TO SELL AT $20.00 TO $25.00..... YOUR CHOICE FOR... **$15.00**

The materials are plain Covert and Velour Cloths, black and white and colored plaids and overchecks.

Ladies' and Misses' Suits

THAT WERE $25.00 TO $30.00. YOUR CHOICE **$15.00**

Suits in individual styles, consisting of broken lines from our stock of Serges, in navy, copen and burgundy. Just eight of them. Shop early for best choice.

$25.00 Suits on Sale at $19.50

A representative collection of the newest models of Serge, finely tailored in Norfolk styles, in brown, grey, navy, black, the very shades that are most serviceable. Shop early to-morrow as your size of the particular Suit you would like might not be here later in the day.

VOILE BLOUSES $1.25 for 98c

Lovely white Voile Blouses, Handsomely embroidered, trimmed with fine lace, and tucking. A Special Saturday Bargain.

WATERPRO F COATS

Ladies' and Misses' sizes. Guaranteed waterproof, English make. Set in sleeves, fawn shade. Regular $4.50. Saturday..... $3.75

7 House Furnishing Specials

WINDOW SHADES

A Special price on this Cream Shade with Insertion set in or lace trimmed. Regular 85c. While the quantity lasts... 59c

MADRAS MUSLIN

A beautiful range of designs and colorings. Suitable for hangings and drapes. 45 inches wide. Regular 85c. Sale price, yard 50c

PRINTED MARQUISETTE

All-over designs in greens and blues, used extensively for over-curtains. 36 inches wide. Regular 60c. Saturday, yard 49c

RAG RUGS

A washable Rug, used for bedrooms and bathrooms. Gives very satisfactory wear. 27 x 54 inches. Regular $2.25. Saturday $1.75

STAIR CARPET

Handsome designs in fawns, greens or blues. Extra heavy quality. 22½ inches wide. Regular $1.00. Saturday, yard 79c

HEMP STAIR CARPET

A carpet that will give plenty of wear. Plain brown and green centres, with colored border. 22½ inches wide. Regular 50c. Saturday, yard 35c

NIPPON GRASS RUGS

The rug for bedrooms, summer cottages, verandahs, etc. Greens, blues, browns, reds, etc. Plain centres with key borders and floral designs. Edges bound. Size 27 x 54 inches. Regular $1.50. Saturday..... $1.19

Four Specials

APRON LAWN

A Special, 45 inches wide. Good quality. Worth 45c. For, per yard..... 35c

BUNGALOW APRONS

Made from a good reliable stripe percale. Regular 75c. Saturday..... 2 aprons for $1.25

BLOUSE LINEN

A very sheer quality. 36 inches wide. On Sale at the old price. Would sell to-day at $1.50. Saturday, yard $1.00

TOWELS

UNDERWEAR COTTON

"Shrunk." 42 inches wide. A very fine fabric. A little heavier than a good quality Nainsook. Saturday, yard 45c

BATH TOWELS

Special—Plain cream with blue border. Extra good quality. Size 20 x 42 inches. 75c value, for, per pair 60c

To Secure Any of These Six Items You'll Have to be Here Between 8.30 and 11

SATIN DUCHESSE

One shade, Army Blue. Width 35 inches. Wholesale price to-day of the silk is $2.25. Saturday Morning Sale price, yard..... $1.75

BLACK PAILETTE SILK

One piece only to be sold at this price. Always a serviceable silk. 36 inches wide. Regular $2.00. Saturday Morning, yard $1.50

WHITE CRASH SUITING

36 inches wide, looks just like a linen crash. A suiting or skirt material. Regular 25c. Saturday, ... 5 yards for $1.00

SATIN DUCHESSE SILKS

Shades are coral, pink, sky, baby blue, nigger brown, russet, cocoa, Belgian blue. 30 to 35 inches wide. Regular $1.50, $1.75, $2.00. Morning Sale price, per yard..... $1.25

FINGERING YARN

Black only. 4-ply all wool. Sells at $2.75. Saturday Morning, per lb. $2.25

WOODEN KNITTING NEEDLES

Known as the "Easy to Knit" needles. Sizes 7 and 10. Regular 15c. Saturday 10c, or 3 sets for 25c

Specials from Dress Goods Counter

ALL-WOOL BOTANY NAVY SERGE

A Suiting Serge of a very fine quality. Shrewd buyers will do well to see this line. 52 inches wide. Regular $4.00. Saturday, yard..... $2.85

A WIDE RANGE OF TWEEDS ON SALE

In the new shades of Oxford grey, gazelle, brown. Regular up to $3.50. Sale price, yard..... $1.50

WHITE MOIRETTE AT JUST HALF PRICE

23½ inches wide, will not tear or cut, used principally for linings and underskirts. Regular $1.00. Half Price, per yard..... 50c

AN ENGLISH CORDED IVORY SILK

Pure Silk, wear guaranteed, used for trimming or linings, 21½ inches wide. Regular $1.50. Saturday, yard $1.00

Buy Your Hosiery Here

LADIES' SUMMER VESTS

A bargain for you to-morrow in finely Knit Vests, with or without sleeves, nicely trimmed. 25c value, for, each 20c

BOYS' BLACK RIBBED HOSE

Two sizes only, 9½, 10. A good wearing school stocking. Worth 35c. Saturday, pair 25c

BLACK AND WHITE LISLE HOSE

Gauze Lisle. Great value at 45c. Saturday..... 3 pairs for $1.00

CHILDREN'S VESTS AND DRAWERS

Two Special lines at..... 25c and 35c

LADIES' BLACK COTTON HOSE

Regular 20c, for, pair..... 15c
All Black and Black with White feet. Regular 35c, for, pair 25c

Late Despatches

Special to the Examiner.

COPENHAGEN, May 3.—The final vote on the Prussian electoral reform will be taken to-day, according to a despatch from Berlin. Members of the Government conferred with party leaders yesterday.

Special to the Examiner.

Zurich, May 3.—Bolshevikist troops in the Crimea equipped with armoured trains and heavy artillery, and well led, are attacking desperately the German forces on the railway between the Odonsia and Brankoi, according to the Frankfurter Zeitung.

MUSIC IN THE HOME

MAKING MUSIC INTERESTING

The study of music from the very beginning should be made interesting and thorough, even the child can be made to play with expression in her own atmosphere and by degrees the study will become a source of real pleasure and inspiration to him or her. The really good teacher must have a positive technique to teach, it will not do any good to feed the pupil on old worn out doctrines. What we need is teachers all ovre the country who know foundational technique according to correct principles and can teach it. Then there is no need of "beginning over again," because the foundation was badly ladi, if such a student should enter the classes of an artist teacher.

If you want to choose an artist teacher for your girl or boy, be sure that he or she is thoroughly prepared and then choose one teacher who is an educator. In order to conquer the technical side of piano playing one has to learn a positive technique, and this positive technique consists of a thorough drill in trills, scales and chords, arpeggios and octaves. A painter would not begin to teeah a pupil landscae painting, without giving the pupil first a thorough drill in drawing, in the same manner a piano teacher should not begin to teach a pupnl compositions without first giving him a thorough drill in technique and touch, to strengthen the fingers and make them trustworthy and dependable. Practice at the piano should not be a mechanical rattling off of exercises by the huor or by the number of repitions. The student should bear in mind, that a mental supervision is absolutely necessary, in order to see that the hand is held correctly and that the fingers move in the right way.

ESTIMATING ABILITIES OF MUSIC STUDENTS.

Discrimination in music matters is a matter of culture, and very few ever reach keen and correct judgment in estimating music values. What one "likes" is usually as far in judgment as music matters reach; it is therefore seldom that a just estimate is made of singers' or players' abilities. It is impossible under ordinary circumstances to make a true estimate of a player or singer's real status as a pianist or vocalist, by the impression made with one or a few compositions. Aside from the average lack of correct judgment as to the quality of the performance, its correctness of musical and mechanical detail and even admitting the performance to be good, there are many questions to be answered before the most competent judge can fully know the general abilities of the pupil and the quality of his training. For instance, a pianist with natural ability, may play a few solos with fine spirit, yet have no real knowledge of pianoforte playing as an art, or music as a science; the piece or pieces may represent many months of practice to the exclusion of other important items of music study. This one-sided development makes it impossible for the student to make proper progress, and his artistic career will never be properly advanced until he has balanced his culture by proper fundamental study and a thorough process of technical development and culture in musicianship. Furthermore, even though the pupil be satisfied with an amateurish or incomplete result, the future years of music work are robbed of their possibilities of pleasure, if the early culture be deficient

Beating ADVANCED PRICES at the Walk-Easy Shoe Store TO-MORROW

Every buyer at Walk-Easy Shoe Store will be beating advance prices and saving money to-morrow. "Take Time by the Forelock."

Shrewd buyers, who look ahead, should order two or three pairs of Boots to-morrow for future use. With such values as these To-morrow should be a busy day here:—

MEN'S BROWN BOOTS—Neolin soles. A fine dressy boot in the best of calf. Goodyear welt..... **$7.50**

MEN'S BROWN BOOTS—Neolin soles. Superior value. Made of calf. **$5.95**

WOMEN'S BLACK KID BOOTS—High heel, with 9-inch top. Very stylish. **$7.50**

WOMEN'S BLACK BOOTS — High or low heel. Very fashionable. **$4.95**

WOMEN'S BROWN MAHOGANY BOOTS—With leather soles or Neolin. **$7.00**

WOMEN'S BROWN CALF BOOTS— Neolin sole, rubber heel..... **$5.75**

BOYS' DARK BROWN BOOT— With Neolin sole and rubber heel..... **$5.25**

BOYS' BLACK CALF BOOTS— Leather sole, English toe..... **$3.98**

MISSES' HIGH-TOP BOOTS—Buttoned or laced. Patent leather, dull kid, or calf..... **$3.50**

RUNNING SHOES FOR WHOLE FAMILY IN FULL STOCK.

Think ahead about your Footwear. Shoes will be dearer. Buy before the Rise in Prices.

WALK-EASY SHOE STORE
330 George St., Next Market Arcade

Social and Personal

Mr. E. Halfield was in Lindsay yesterday.

Mr. O. Jones and Mr. E. Walton were visitors in Lindsay yesterday.

Mr. Burnham, M.P., returned from Ottawa to-day and will be at his office 440 Water street, for one week.

Miss Mabel Walker is spending the week end in Lakefield with Nursing Sister Beatrice Blewett, at Miss McKibbon's.

Word has been received that Cadet Wilford Adams, who went overseas with a draft from the O. T. C. at Toronto is taking a course for a commission in the Imperial Army at No. 2 R. G. A. Cadet School, Maresfield Park, Sussex, England.

Mr. Harold Adams, who has been attending the Royal Dental College, Toronto, for the past year, left yesterday to join the Depot Battalion at Kingston.

Flight Lieutenant Walter Evans is expected home to-day on leave prior to going overseas.

Mr. Alex. Thompson has left for Kingston to join the colors.

Mrs Borridaile and Miss Nina Borridaile returned last night from Quebec, where they spent the winter.

Mr. Meulham, director of the Cleopatra film at the Grand, is at the Empress.

Miss Eileen Fair is the guest of Miss Muriel Staples, Cavan.

Mrs. Underwood, London, is visiting her daughter, Mrs. Norman Marr, 226 Brock street.

Miss S. Wood, graduate nurse, is visiting her brother, Mr. Thomas Wood, in Baileyboro.

Mrs. T. Gillette Millbrook, was in the city this morning.

Miss Eileen Coughlin is spending a few days in Omemee.

WEDDING BELLS

DIXON—BESTARD.

The marraige of Miss Lena Bestard to Mr. Joseph Dixon took place at Rochester, N.Y., on Tuesday afternoon, April 30, at the home of the officiating clergyman, Dr. Robert E. Brown, Pastor of the Asbury Methodist Episcopal Church. Theye were attended by Dan. W. and Mrs. Christian, sister and brother-in-law of the groom. The bride was attired in a suit of midnight blue with a picture hat to mach, and carried a bouquet of white roses. The bridesmaid wore a suit of navy blue and carried a boquet of pink roses. Immediately after the ceremony the bride and groom left for Toronto and Peterborough, Canada, the former home of the bride, where the honeymoon will be spent.

On their return Mr. and Mrs. Dixon will reside in Rochester, N.Y.

STATE OF LIQUOR TRAFFIC.

Canadian Press:

LONDON, May 3.—English, Scotch and Irish committees appointed to investigate the purchase and control by the State of the liquor traffic have reported in favour of the feasibility of the scheme. The cost is estimated at between two and two and a half billion dollars.

CITY AND GENERAL

PROBABILITIES.

Moderate winds, fair to-day and on Saturday. Not much change in temperature.

WANTED—BOY FROM 14 to 15. Apply Brinton Carpet Co. 3d-104-1691

BAND PRACTICE.

The 57th Band will hold a band practice to-night at 8 o'clock.

SHIPMENT OF TANLAC RECEIVED

We wish to advise the public that we have received a shipment of Tanlac and the same can now be procured at Lynch's drug store, 168 Hunter street. 3d-mwf-107

CHOIR PRACTICE.

St. John's Choir practice to-night at 8 in the Guild room. Boys at 7.30. Music for Rogation, Ascension and Whitsun-Day to be rehearsed.

OTONABEE CHAPTER.

The Otonabee Chapter, I.O.D.E. will hold their regular monthly meeting to-morrow afternoon at 3.30 in the Green Room of the Y.W.C.A. A large attendance is requested.

NOTICE.

All the senior gymnasium classes of the Y.W.C.A. are asked to meet Saturday evening at 8 o'clock to rehearse for the repeating of the exhibition programme. The junior classes will meet at 10 o'clock Saturday morning.

LOCAL LIFE UNDERWRITERS' ASSOCIATION.

Owing to the unsettled condition of the weather the meeting which was to have been held to-morrow evening (Saturday) at Young's Point has been postponed. Notices will be sent in ample time, giving day and hour when meeting will be held.

THE LILY LAKE RED CROSS SOCIETY

During the month of April the Lily Lake Red Cross Auxiliary sent to the Public Library the following articles:

17 Pairs socks.
4 Handkerchiefs.
10 Sets Pyjamas.

M. Swinton, Secy.

COLLECTED RENTS, BUT GOES TO JAIL AS IDLER

Edward Longevin, Aged 51, Caught by New Law Against Non-Workers.

OTTAWA, May 3.—The first prosecution in the Ottawa police court for idleness, under the Order-in-Council passed on April 8, which makes idlers between the ages of 16 and 60 years liable to fine or imprisonment, was made Wednesday, when Edmond Langevin, 92 Murray street aged 51 years, was arraigned following a complaint by his nephew, Adieus Lafrique. He was found guilty, and in lieu of payment of a fine of $10 and costs, was sent down to serve six months in jail.

Langevin pleaded not guilty and declared that he collects the rents from five tenants for his mother every month.

"I also scrub the floor for my mother every Saturday, wash the dish for her, light the fire, chop wood and bring in coal," Langevin declared.

APPEAL TO TROOPS.

Cardinal Gibbons' Message to Appear in "Khaki Testament."

BALTIMORE, Md., May 2.—A stirring appeal to the soldiers and sailors of the United States to respect the military authorities, to keep themselves spiritually clean and to read the gospels whenever possible has been issued by Cardinal Gibbons. The message will reach near all the men in uniform, for it is printed in the army and navy edition of the New Testament, which is being issued under the patronage of the Catholic hierarchy of this country. These Bibles, stoutly bound in khaki covers, are being paid for from the fund of more than $15,000,000 which the archbishops and bishops of the United States raised recently for war activities.

WANT ADS will solve all "Help" problems. Users of Examiner Want Ads do not have to wait long for results. With its wide circulation among thousands of readers, one day's advertising is usually enough to bring the required replied. For Examiner Want Ads see page 6.

IN MEMORIAM

In Loving Memory of (Pte.) Sidney Frederick Legon, who was killed in action on May 3rd, 1917, aged 18 years.

One precious to our hearts has gone,
The voice we loved is stilled;
The place made vacant in our home
Can never more be filled.

Our Father in His wisdom called
The boon His love had given;
And, though in earth the body lies,
The soul is safe in heaven.

—From his Parents.

IN MEMORIAM.

May 3rd, 1918.

In loving memory of Chas. J. Dummitt, who gave his life for King and country at Vimy Ridge, one year ago May 3rd, 1917.

"Gone, but not forgotten."

—Wife and Little Son.

WILL NOW FIGHT AUSTRIA.

Paris, May 3 — Eighteen thousand soldiers of Roumania origin, who were captured by the Italians while fighting under the Austrian flag, have asked permission to go to the front and fight against Austria. The request has been granted an organization of these troops is ader way.

With the entrance of this force into the field, three armies composed of former subjects of the Central Empires will be found fighting on the side of the allies. Czech troops are already under arms on the Italian front, and there is a Polish army on the French front.

BIRTH.

WHITE. — In Peterborough, at St Joseph's Hospital, on Thursday, 2nd May, 1918, to Mr. and Mrs. Oliver White, of 577 Patterson street, a daughter.

DOUGHTY. — On May 2nd, at St Joseph's Hospital, to Mr. and Mrs. F. J. Doughty, a daughter.

HANBIDGE—In Peterborough, on Thursday, May 2nd, 1918, at Nichols Hospital, to Mr. and Mrs. R. C. Hanbidge, Riverside Farm, a daughter.

KNIGHTS OF LIBERTY

Hanged Disloyal Tailor Until He Became Unconscious.

SAN JOSE, Calif., May 2. — H. Steinmoltz, an Oakland tailor, was hanged here early to-day until he became unsconscious, then he was tied to a tree, and later was taken in an automobile by an organization known as the Knights of Liberty, it became known here to-day.

IT PAYS to advertise in a good newspaper of proven quality.

CLEGG & CO. RETIRING FROM BUSINESS

CLOSING OUT SALE

With such values as those following, Saturday and all next week, should be busy days at CLEGG'S FURNITURE STORE. Prices are now cut to the finest point, in order to hurry through and close out everything in stock:

EVERYTHING IS ON SALE AT LESS THAN FACTORY PRICES. SURELY THIS IS THE TIME OF ALL TIMES TO BUY FURNITURE. THE SALE IS NOW AT ITS BEST. DON'T WAIT. CLEGG'S FURNITURE STORE, 427 George Street.

LIBRARY TABLES—In solid quarter-cut oak, round designs, in the early English and fumed finishes:
Regular $18.00, for $13.95
Regular $10.00, for $7.95
Regular $9.00, for $6.95

QUARTER-CUT OAK DINING TABLE—Top 44 inches, highly polished in the golden finish. Regular $25.00, for $16.00

SET OF SOLID OAK DINERS—Golden finish, pad seats. Regular $26.00, for $18.95

QUARTER-CUT OAK COMBINATION BOOK CASE AND SECRETARY—In a rich golden finish. Regular $25.00, for..... $18.50

BABY CARRIAGES, PICTURES, MATTRESSES

CHILDREN'S HIGH CHAIRS—Made of selected hardwood, golden finish.
Regular $4.25, for $3.25
Regular $3.50, for $2.25
Regular $2.00, for $1.25

CHILDREN'S ROCKING CHAIRS—Made of well-seasoned hardwood in the golden finish. Regular $1.75, for $1.25

CHILD'S BASSINETTE — Made of willow, on a stand. Regular $6.00, for $4.35

TWIN COLLAPSIBLE BABY CARRIAGE—Made of steel, finished in black enamal. Wheels fitted with ½-inch rubber tires and the hood is made of mohair. Regular $33.00, for $19.95

Evening Examiner
Peterborough

MAY

1918

16 PAGES
PAGES 1-8

The Evening Examiner

Copies Printed during April 143,710
A Daily Average 5,527

VOL. LX. No. 105 PETERBOROUGH, SATURDAY, MAY 4, 1918 PRICE TWO CENTS

It's Time

To think of pictures of the children before the weather gets too warm.

We can make them for you now in comfort.

Let the Kiddies make this studio their playhouse.

That means natural pictures. Phone for an appointment 368.

Troy

140½ Hunter Street

Open from 7 a.m. to 1 p.m.

Paris Cafe

We are pleasing more people every day.
Everything to your liking—A la Carte service.
Every delicacy in season.
"Specials" every day.
Ice Cream and Soft Drinks

NOTICE—All persons, in ordering their food, ought to consider the need of Great Britain and her Allies, and their armies, for wheat, beef, bacon and fats, and that the Canada Food Board desires the public to do everything in their power to make these commodities available for export by eating as little as possible of them and by making use of substitutes and avoiding waste.

Where Are the Germans, Mamma?

Mother's four-year-old is very much interested in the war. He often hears his father reading the war news.

"What is a fort?" he asked his mamma, recently.

"There is one near the city," the mother said. "I'll take you out there some day," and she kept her word.

When the four-year-old had seen the buildings and the soldiers drilling, and mother had explained to him the object of the training, the little lad asked:

"But where are the Germans, mamma?"—Indianapolis News.

TIRED AND DISCOURAGED

Mrs. Warren Randles, Rothesay, Kings County, N.B., "I have three small children and had to stay in the house all winter. So when spring came I was all run down doing all my work and looking after the children. I felt all tired out, and looked on the gloomy side all the time. I decided to try Dr. Chase's Nerve Food, and the results were most satisfactory. I feel fine now, and am recommending the Nerve Food to others."

Fifteen Billion Is Baker's Estimate For War Outing

Billion and a Half to Be Used to Speed Up Production of Airplanes

LIBERTY MOTOR A GREAT SUCCESS

WASHINGTON, May 4.—Secretary of War Baker's estimates for the immediate war programme, as submitted to the military committee, total approximately $15,000,000,000, he said yesterday. The principal increases are in the ordnance bureau.

The Secretary said the airplane programme had not met expectations, and blamed the situation on overconfidence of the Government and lack of ability of contractors to fulfill their contracts as speedily as they promised. He said the Liberty motor was beginning to be produced in quant' and that it was an unqualified success, so much so that foreign Governments wanted to use it.

He told of the needs of various bureaus, in the light of the knowledge he obtained in Europe, his trip, he said, opened his eyes to the magnitude of operations.

Of the gigantic $15,000,000,000 appropriation estimate compiled, $11,000,000,000 is set aside for the quartermaster's corps and ordinance. More than a billion will go for building railroads and greater training camp facilities in France. And while the exact figure has not yet been determined upon, proposed aircraft production will call for approximately $1,500,000,000, it is estimated.

PETERBOROUGH RED CROSS SOCIETY

The Duke of Devonshire having expressed a wish to visit the headquarters of the Red Cross Society, the Executive have decided to open the work room in the Public Library on Monday morning at 10 o'clock.

The supervisors, convenors and workers of the different departments are asked to be present so that the workroom may be seen as it is on Wednesday afternoon.

The Duchess of Devonshire is President of the Canadian Red Cross Society, and takes a deep interest in the work throughut the Dominion.

2d-104

GRAIN MARKET

Oats picke dup yesterday after a substantial decline in the past few days. Some of yesterday's strength in oats was due to the stronger tone of the corn market. July corn at Chicago scored a 2-cent advance over Thursday's close. The United States' Government was said to have been a large buyer. Corn cash and oats are quiet but there was considerable short covering in the options on the recent decline. C. W. Oats, cash, are quoted 7-8c to 1 1-8c higher at For William. The rest of the list is steady.

Manitoba wheat, — No. 1, northern, $2.23 1-2; No. 2, 2.20 1-2; No. 3, $2.17 1-2; No. 4, $2.10 1-4, including 2 1-2c tax, in store, Fort William.

Manitoba oats—No. 2 C. W., 86 3-4, No. 3, 83 1-4c; extra No. 1 feed, 83 1-4c; No. 1 feed, 80 1-4c, in store Fort William.

American corn—No. 3, kiln dried, $1.90 track Toronto; No. 4 kiln dried $1.85.

Ontario oats—No 2 white, 89 to 90c, nominal; No. 3 white, 88 to 89c.

Barley, malting—$1.54 to $1.55.

Ontario wheat—No. 2 winter, $2.22, basis in store Montreal.

Peas, No. 2, nominal.

Buckwheat—$1.84 to, $1.86.

Rye—No. 2, $2.45.

Ontario Flour — War quality, $10.65, Toronto-Montreal, $10.65, new bags.

Manitoba Flour — War quality, $10.95, Toronto.

Millfeed—Car lots, delivered, Montreal; shorts $40.40; bran, $35.40; feed flour, not quoted; middlings, not quoted.

Hay—Baled, track, Toronto, car lots, No. 1, $16 to $17; No. 2, $14 to $16; mixed, $14 to $15; straw, car lots, $8.50 to $9.

CATTLE MARKET

Cattle prices in the Toronto market have reached the highest average for all classes of cattle in the history of the trade in Canada. That the present high values are due almost entirely to war conditions may be inferred from a comparison of the total cattle receipts at the market this week as compared with the receipts for the corresponding week last year. The receipts this week were 6,168 head of cattle as against 4328 a year ago. According to statements made by buyers and drovers in from the principal cattle raising districts, there are, in fact, far larger herds of cattle in the country than there were last season. Yet though cattle are more plentiful prices have already advanced to sensational heights and there is every probability that they may go still higher, provided the war (as now appears a certainty) continues into another year. For the reason that the prices are at present so high is the almost unlimited demand for beef for the allied armies and the actual world shortage of cattle so far as the belligerent European countries are concerned. The longer the war lasts the greater will be this shortage, and the greater will be the demands upon those countries, such as Canada which are still in a position to produce cattle. As to the sudden and rapid advances this week in the local market, these have given rise to much speculation as to whether the top has yet been reached for the present season. The concensus of opinion seems to be that prices may yet go higher before the early grass cattle begin to come in, which will not be before the early part of June at the earliest.

With a good supply of grass fed cattle available prices may ease off for the summer months. Cattle feeders, however, are not figuring on a prolonged season of low prices, judging by the prices that they are now paying for stockers and feeders to be brought on the market again in the early and late fall. In the meantime such prices as $15.75 for straight loads of choice cattle, as have been paid this week, are calculated to make the trade sit up and take notice.

CATTLE RECEIPTS.

Union Stock Yards—Total receipts this week, 396 cars, with 6168 cattle, 2290 calves, 7921 hogs, 123 sheep and lambs, and 127 horses.

City Cattle Market.—17 cars, with 203 cattle, 28 sheep, 232 hogs and 17 horses.

Heavy steers	$13.50	to $15.75
Choice butcher	13.00	14.25
do medium	11.75	12.50
do common	11.00	11.50
Heifers, good to choice	10.50	11.25
Butcher cows, choice	9.25	12.00
do medium	7.00	7.50
Bulls, choice, heavy	10.00	12.00
do good	9.25	9.75
do light	7.00	8.00
Canners and cutters	6.25	7.50
Feeders, 900 to 1,000 lbs.	9.50	10.50
Stockers 750 to 800 lbs.	9.00	9.50
do med., 600 to 700 lbs.	8.00	8.50
do light, 600 to 650 lbs.	7.00	7.25
Milch cows	90.00	125.00
Calves	9.00	15.00
Lambs	18.50	21.00
Sheep, light	16.00	17.50
Hogs, fed and watered	20.50	20.75
do off cars	21.00	....
do f.o.b.	19.75	....

FIVE DIVISIONS USED.

London, May 3. — A representative of General Radcliffe, director of military operations at the war office this afternoon stated that the Germans had used five divisions in the capture of Kemmell Hill.

THE YOUNG IMPORTED SHORTHORN BULL

Escana Mascot Reg. No. 115263

For service to a limited number of approved registered shorthorn cows and heifers for the season of 1918.

He is one of the best bred and best individuals that ever stood for service in the County of Peterborough.

Here is a great chance for the small breeder who is trying to improve his herd of pure-bred Shorthorns to get some of the best blood of the breed right from Scotland at the small fee of $25.00, strictly cash before service.

"LADY LAURA," 41st, was the highest priced cow at the Mitchell Bros'. Great Sale, selling for $1,750.00.

Now read his Pedigree and start right when you have the chance. He will stand at PEAR LAWN FARM, LOT 19, Con. 5, OTONABEE.

PEDIGREE

ESCANNA MASCOT—116265—Male; white. Born April 21st, 1917.. Bred by George Campbell, Barthill, Bieldside, Aberdeenshire, Scotland. Imported; in dam, by Mitchell Bros., Burlington, Ont.; 2nd owners. June 29th, 1917.—Herbert J. Miller, Keene, Ont.

DAM.	SIRE.
Lady Laura 29th (Imp.)—122215.	Royal Major—127921.
Lady Laura 19th.	First Growth (106491).
Lady Laura 10th.	Roving Robin (92181).
Lady Laura 9th.	Beaumont (65136).
Lady Laura.	Mark Twain (51715).
Lady Ann Hope.	Fawsley (53699).
Roan Butterfly.	Lord Cobham (92141).
Miss Butterfly.	Invincible (94191).
Exquisite Butterfly.	Symmetrical (23005).
Rose.	Master Butterfly 2nd (14918).
Rose.	Procurator (10657).
Rose.	Duke of Northumberland 4th (3649).
Red Rose.	Red Highflyer (2408) or Victory (5565).
	Pyramid (4692).
	Harry Lorrequer (3985).
	Blucher (94).
	Magnum Bonum (4332).
	Buston's Stafford (103).
	Son of T. Wetherell's Bull (690).

You should not expect to get that typy, high quality, well-bred calf for a grade price, and a few dollars should not stand in the way of securing the service of the sire that you know will improve the quality of your herd.

Herbert J. Miller, Keene, R. R. 1

CHANGE IS NECESSARY.

(Kingston Whig)

The fire loss in Ontario in 1917 reached the enormous total of $10,365,539, a higher rate of loss than any other province in the Dominion or of any state in the American union. Sad to relate, most of this loss can be attributed to carelessness. Some drastic preventative measures should be adopted.

A GOOD SIGN.

(Hamilton Herald)

It is a good sign that the names of Miliukoff, Guchkoff and Rodzianko are mentioned in connection with Russian affairs. It is to be hoped that they or men like them will soon rise to the top in Russia. No government of which they are members will become a vassal of Germany.

Men More Needed Than Foodstuffs Says Sir R. Borden

To the Farmers--Sir Robert Firmly Refused the Delegation's Request For Exemptions

Germans Are Assembling Troops For Another Drive on the Western Front

SATURDAY MORNING BULLETINS

London, May 4. — Three very large bombs were dropped on the locks at Zeebrugge.

On the battle front, fourteen hostile machines were brought down, and four driven out of control. Five of ours are missing.

MEN NEEDED.

Ottawa, May 4. — Men are more needed than foodstuffs, said Sir Robert Borden to the delegation of farmers. He firmly refused the requests for exemptions.

LIBERTY LOAN.

Washington, May 4.—The third Liberty Loan will be oversubscribed by a billion dollars.

INCREASE IN TONNAGE.

Washington, May 4.—Under the direction of the Shipping Board, 236 vessels have been launched during the past year. There are now one hundred and fifty seven yards working.

ASSEMBLING TROOPS.

London, May 4. — The Germans are now assembling troops for another stroke in the south—probably in the Lys region.

FRIDAY EVENING BULLETINS.

Washington, May 3.—The government has sent out its call for two hundred and fifty thousand men for May, to report at the camps on May 25th.

CHARGE DENIED.

Washington, May 3.—The government officially denies the charge made by Germany that American aviators have been transported to France under the guise of ambulance men and Y.M.C.A. attendants.

The Rexall Store

It's a Breath from a Flower Garden

Talcum
Face Powder
Combinat'n Cream
Cold Cream
JONTEEL

JONTEEL is the name given the costly new odour of twenty-six flowers.

The most wonderful part of the Jonteel Story is, that this distinctive new odour can be bought in toilet requisites at the popular prices given below:

Jonteel Talc 35c
Jonteel Cold Cream 75c
Jonteel Combination Cream 75c
Jonteel Face Powder 75c

AT

McDERMID & JURY'S

The Safe, Satisfactory Druggists
The Rexall Store
COR. GEORGE & CHARLOTTE

WE ARE HERE TO SERVE YOU

War has made Economy the National Buy-Word

TO-DAY each one must decide for himself what economy means. It doesn't mean to stop buying the things you need. It means getting full value for each expenditure so that your money will go as far as possible. It means saving that margin we used to spend thoughtlessly for the "highest-priced" things—imagining that they were necessarily the best. In fact, the Economy of to-day really means Thrift.

Take the matter of shoes. The money you spend on shoes is a very important item. You may be paying too much for your shoes.

You know, of course, that shoes, like everything else, have gone up in price. But there is a limit to the price which it is necessary to pay for good shoes.

For example: If you are paying a certain price for shoes and can get the same wear and appearance in a shoe for a dollar or two less, you want to know it.

It is not easy, even for a man in the shoe business, to judge the exact value of a shoe from its appearance. You may think, therefore, that it is necessary to pay the highest price always in order to get good shoes. That is not so.

For instance: Ames Holden McCready Men's *fine* Shoes are being made today to retail from $6 to $10. There are more expensive shoes on the market, but it is not necessary to pay over $10 for good shoes, and $6 will buy shoes that will give good service for the price.

There is quite a difference between $6 and $10, but shoes at both these prices are very similar in appearance. The difference is due to the grade of material used and to a certain extent extra trimmings and workmanship, which increases cost but adds very little to the wear or appearance.

For example: our men's shoes retailing at $8, $9, or $10 are made of genuine calf skin and first-class materials throughout, but you can buy shoes for $6 or $7 that are made of the skin of a large calf or a cow. This leather does not command such high prices because it is *heavier* in weight and not quite so fine in texture, but it will wear as well and only experienced shoe and leather men can appreciate any difference in its appearance.

Differences in price you will see do not necessarily affect the actual wear or stylish appearance of the shoe, but are mostly due to certain little luxuries and extravagancies which may be desirable in normal times but not justifiable now.

Therefore, if you want to economize in footwear, ask your dealer to show you Ames Holden McCready shoes that retail at the price you can afford to pay.

Ames Holden McCready make all kinds of footwear for men, women and children.

The next time you purchase shoes, look for the A. H. M. trade-mark. It is a guide to good values, because it is found only on shoes of good appearance which give excellent wear and satisfaction for the price. When you buy A. H. M. shoes you can always be sure that you have got full value. That's genuine economy.

AMES HOLDEN McCREADY LIMITED

"Shoemakers to the Nation"

ST. JOHN MONTREAL TORONTO WINNIPEG EDMONTON VANCOUVER

48

HAS A MEANING

If there is one practice more dangerous than neglecting a headache altogether, it is taking drugs simply to numb the pain. Headaches are nature's warnings and serve a useful purpose. They tell of a function overtaxed or deranged and the wise man or woman takes steps accordingly.

When the Kidneys are not performing their natural function the blood stream becomes clogged with impurities—a fruitful cause of headaches, constant headaches, and more serious complaints if nature's warning is not heeded.

The sufferer feels sluggish, unwilling to work, the back aches and there is a dizzy sensation on stooping. If the cause of the trouble is unchecked, Rheumatism, Lumbago, Swollen Joints and Ankles follow, until Gin Pills are resorted to and the Kidney action restored to normal.

The beauty of the Gin Pill treatment is that first it will in all probability remove both headaches and cause; second, if there is no cure, the simple remedy can do absolutely no harm, and you have only to write the manufacturers and your money will be refunded.

Gin Pills are sold at 50c. a box or 6 boxes for $2.50 on the money-back guarantee. If you have any difficulty in securing Gin Pills write for a free sample to the National Drug & Chemical Co. of Canada, Limited, Toronto, or to the U. S address, Na-Dru-Co Inc., 202 Main St., Buffalo, N Y. 26

Railway Time Tables

GRAND TRUNK RAILWAY.

7.00—For Lakefield.
8.25 a.m.—For Hastings, Campbellford, Stirling, Madoc, Belleville, Deseronto, Napanee, Kingston, Brockville, Montreal.
8.30 a.m.—For Lindsay, Orillia, Collingwood, Midland, Penetanguishine, North Bay, Toronto, Hamilton, Niagara.
12.05 p. m.—For Millbrook, Lindsay, and Port Hope, making direct connections at Port Hope for Toronto arriving Toronto 3.35 p.m.
12.05 p.m.—For Lakefield.
12.05 p.m.—For Millbrook, Lindsay, Port Hope, and all points on the main line, east and west Direct connections at Port Hope with International Limited for Toronto, Detroit, and Chicago.
5.00 p.m.—For Hastings, Campbellford, Stirling, Madoc, Belleville, Deseronto, Napanee, Kingston and Brockville.
6.40 p.m.—For Lindsay, Orillia, Midland, North Bay, Toronto.
9.15 p.m.—For Millbrook, Port Hope, Belleville, Kingston, Brockville, Montreal and Boston.

CANADIAN PACIFIC RAILWAY.

GOING EAST—
*2.50 p.m.—Indian River, Norwood, Havelock.
11.40 p.m.—Kingston, Smith's Falls, Montreal, Quebec St. John, N.B., Boston and New York.
1.10 a.m.—Norwood, Havelock, Tweed Perth, Smith's Falls, and Ottawa.
*12.20 p.m. — Norwood, Havelock, Tweed, Perth, Smith's Falls, Ottawa, and Intermediate points.
GOING WEST—
8.10 a.m.—Toronto, Owen Sound, Guelph, Goderich, Hamilton, Buffalo, New York, Galt, Woodstock, St. Thomas, London, Chatham, Detroit and Chicago.
9.31 a.m.—Myrtle and North Toronto.
7.35 a.m.—Toronto and intermediate points
*1.35 p.m.—Toronto, Hamilton, Brantford, Buffalo, New York, Guelph, Galt, Woodstock, London, Detroit and Chicago, and intermediate points between Peterborough and Toronto.
**5.30 a.m.—Lindsay, Orillia, Port McNichol and intermediate points.
**5.40 p.m.—North Toronto and West Toronto and Intremediate points.
*Daily **Daily except Sunday.

CHINA PAINTING
Mrs. Langley McCarthy
Teaches Biscoff's New and Beautiful Work in China Painting.

Barbeau's Cartage
All kinds of Moving and Carting by careful and experienced men. A Lorry and a Piano Wagon has been added to our equipment which will enable us to give better service than ever to our Patrons. Satisfaction Guaranteed. We have just added a new furniture van. Largest in the city Household effects moved with care.
A. BARBEAU,
PHONE 1017 85 GLADSTONE AVE

TINWARE
And New and Second-hand Kitchen Utensils, at Rock Bottom Prices. Also Garden Tools, Furniture, Stoves, Crockery and Other Household Goods.
JOSEPH SMITH
390 Aylmer St. Phone 308

Good News to Housekeepers
Keep your rags and other junk for Low & Co. We will pay you from 3 1-2 to 4c. per lb. for rags; 7 1-2c. for rubber; 18 to 20c. a lb. for copper; 5c. per lb. for lead and zinc; scrap iron from 75c. to $1.25 per cwt.
Either drop us a line by mail or ring 697 or 766 at nights, and we will call for them.
Orders for coal taken now.
LOW & COMPANY
262 Simcoe St. and 385 Bethune
Phone 697 Nights and Holidays766

SOCIETIES

CHILDREN'S AID SOCIETY
of
Peterborough City and County
For the Care of neglected and ill-treated children.
Children for Adoption.
G. W. POWELL
Assistant Secretary and Inspector
538 George Street.
'Phone 1044 Office Hours, 2 to 3 p. m.

The Woman Who Changed

By JANE PHELPS

ORDERING THE SUMMER OUTFIT

Chapter LVIII.

Although I cared nothing as yet for fashionable society, and should have preferred to go with Evelyn and Kurts rather than to a fashionable resort; yet I was like all girls in my love for pretty things. So the morning that Evelyn and I visited the dressmaker to select the materials, and models, it was a perfect riot of pretty things.

"Your husband, Mrs. Howard, said your wardrobe was to be very complete," madame said, as she brought out one beautiful model after another. "He also said it must be simple. Plenty of sports gowns, tennis and bathing clothes." The boys called them "togs," but I guess the wonderful hand embroidered things she showed me, the satin bathing suits, were worthy a more dignified name.

"It's like buying a trousseau!" Evelyn declared.

"Only more so," I added. Neither of us had had one-tenth of the lovely things in our simple country-made trousseaux.

"Funny how quickly we can get used to pretty clothes. And won't you astonish the natives when you go back with the exquisite things you have now!"

A Secret Divulged.

"Promise never to tell, and I'll tell you a secret."

"I cross my heart."

"Well, I am going to take home my dresses that were made before I was married. I never have worn them after we came from our wedding tour. I shall take one or two of my plainer things, just to show that George isn't stingy with me, and—"

"To break it gently"—

"Stop interrupting. Why, Evelyn, that poor little country dressmaker's heart would be broken if I didn't wear the things she made. She has known me all her life. And mother, too. I know she would feel hurt if she knew that George hadn't thought the things she provided for me suitable. So I have been getting my trunk packed without Celeste knowing it. I'll let her put a few things on top, and no one will know that I have not taken my city clothes."

"I think it is a very thoughtful idea, Helen. Many girls would like to show off their lovely clothes and jewelry."

"That I shall take—my jewelry, I mean. No one will be hurt to know that I have that. In fact, even mother will be pleased with my rings and pearls. There is nothing to hurt her in my wearing those."

For three hours I tried on and took off. Evelyn sitting near, either criticizing or admiring. Then when we were left alone for a moment we would chat. Finally I had to ask for mercy.

"I absolutely cannot try on another thing. We'll go and have luncheon, then I'll come back and decide the evening gowns," I told madame.

"I will reserve the time for you," she replied.

The God of Mammon.

"Don't they kow-tow to anyone who has money!" Evelyn said, as we reached the street.

"I suppose they have to. Certainly, one with no money could not possibly afford their prices. And if they carry such expensive things, they have to sell them to someone."

"Where shall we lunch. This time it is on me," Evelyn said, just as some one came up behind us saying:

"Whither away, fair ladies?" and Merton Gray, hat in hand, joined us.

"Put on your hat, or you'll have a cold," practical Evelyn said. "These March winds are something frightful. And a red nose is not becoming, even to an artist."

"To pay for that insinuation, I am going to carry you off to my studio and show you my new picture; then give you some luncheon. I don't know what my man has, but he'll rustle something for you."

"Oh, that will be lovely!" I exclaimed. And Evelyn added:

"It was my blow, to-day. I see where I save money."

We laughed and chatted gaily all the way to the studio. When I was with Merton Gray I never could remember that he was the famous artist. I only thought of him as young and agreeable. Sometimes, though, when I would hear others praising him I would wonder how I dared joke and laugh as I do with so important a person.

We met several people we knew, among them Julia Collins. She made as if to stop, but Merton said in a hasty whisper:

"Don't stop! She'll want to come along, and I won't have her."

So we barely bowed and hurried along.

"She'd spoil everything with her sarcastic speeches," Merton said, then apologized for being so rude.

"We are both glad she isn't to be there, so you needn't apologize," I told him. "Neither of us likes her."

To-morrow—The Studio Luncheon.

CUTICURA HEALS ITCHING ECZEMA

So Bad Could Not Sleep. Red With Water Blisters and Burning.

"I had eczema so bad I could not sleep. It first started on my arm, then I had it on my body so that I could hardly wear my clothes, and I had to stay in bed. My flesh was dark red with water blisters, and burning and itching.

"Everything I tried seemed to make me worse, and I had the trouble for nearly two years. I read about Cuticura Soap and Ointment, and I got them. They did me good right away, and now I am entirely healed." (Signed) Mrs. Peter McIntosh, French River, Ont., April 10, 1917.

How often such distressing, disfiguring skin troubles might be prevented by every-day use of Cuticura Soap and Ointment for all toilet purposes.

For Free Sample Each by Mail address post-card: "Cuticura, Dept. A, Boston, U. S. A." Sold everywhere.

Give it Fair Play

Why not decide NOW to give ZUTOO Tablets, the remedy so generally used for headache, a fair and square trial?

If there is any doubt in your mind as to the worth of these tablets or of their harmlessness, try them and KNOW the truth.

Don't sacrifice your comfort on account of prejudice or skepticism. Try the tablets and know. 25c at dealers or by mail prepaid. B. N. Robinson & Co. Reg'd. Coaticook, Quebec.

Zutoo

INSIDE AND OUTSIDE

Ramsay's Prepared Paints for interior and exterior are superior both in goodness and richness of color, because every ingredient that goes into the manufacture of Ramsay's Pure Paint is of exact scientific proportion. Ramsay's Unicorn Varnishes are also of the same scientific exactness.

For more than 75 years Ramsay's Pure Paints and Varnishes have been universally used all over Canada.

Consult the Ramsay Paint Dealer in your town or write us. We will be happy to help you with suggestions.

Interesting booklets on request.

A. RAMSAY & SON COMPANY
(Makers of PAINTS AND VARNISHES SINCE 1842)
Toronto MONTREAL Vancouver

RAMSAY'S
THE RIGHT **PAINT** TO PAINT RIGHT

RAMSAY'S FINE UNICORN VARNISHES
We make extra quality Varnishes for all kinds of work. Try them.
Remember the name "UNICORN."

RAMSAY'S FLOOR WAX
For parquetry, oak or hardwood floors.
Specially prepared, ready for use in cans.

FOR SALE BY ALL DEALERS.

UNION BANK OF CANADA

A Savings Account Creates Capital

To rise above dependence on the daily earnings, Capital is essential, and the surest means of accumulating Capital is through a Savings account. Face the facts as they are, figure where you can economize, and save money systematically.

PETERBOROUGH BRANCH . . C. H. PENNEFATHER, Manager
NORWOOD BRANCH . . . . D. B. CUTCLIFFE, Manager
HASTINGS BRANCH . . . . J. M. THOMSON, Manager
STIRLING BRANCH . . . . W. S. MARTIN, Manager

WAR PROPHECY COMES TRUE

Russian Banker's Prediction Seven Years Ago Provided for Famine and the Bankruptcy of Nations.

Only seven years ago M. Bloch, the great Russian banker, wrote: "That is the future of war—not fighting, but famine; not the slaying of men, but the bankruptcy of nations, and the breaking up of the whole social organization of the nations."

The future of war, as written about by M. Bloch seven years ago, is the present of war today, observes Vernon Kellogg in the Atlantic. Not that fighting and the slaying of men are lessened. Only the Napoleonic and the Thirty Years' wars approach today's war in the terrible losses of human life; and too great a drain on the human life of any one or several of the nations engaged may be the deciding factor in the war's conclusion. But on the whole, and as matters stand today, that part of M. Bloch's prophecy referring to the predominant influence of the food problem in modern war is thoroughly borne out by the facts. Despite the fearful and fatal struggling of an incredible number of men, consuming inconceivable quantities of munitions, and using such amazing methods of fighting as are beyond even the fantastic imaginings of the romancers of a decade ago, the national and international phases of the food and general economic problem are the predominant features of the war situation today.

Illiteracy Before the War.

It is difficult to make comparisons of illiteracy in France, England, Spain and Portugal, Austria-Hungary and Scotland before the war, because different methods of taking the count are used in the various countries. In giving the percentage of illiteracy in the countries below, there is indicated in the parenthesis the basis on which the computation was made, notes an investigator: Austria, 18..7 (population over eleven years, 1910); England and Wales, 1.8 (marriages, 1901-1910); France, 14.1 (population over ten years, 1906 or 4.1, marriages 1901-1910); Hungary, 33.3 (population over six years, based on number unable to read and write, 1910); Portugal, 68.9 (population over ten years, 1911, based on inability to read); Scotland, 1.6 (marriages 1901-1910); Spain, 58.7 (population over ten years). Except in the cases mentioned, the term illiteracy is used to mean all persons unable to write their own language.

How the "Goat" Got Even.

A Southerner recently approached the attendant of Y. M. C. A. No. 21.

"I should likes to borrow some di-es," he announced.

"Some what?"

"Some di-es."

"I don't understand."

"You know, di-es, things you shoot craps with."

"Oh, dice! Sorry, but we haven't any of those. Dice are one of the few things that we don't supply."

"The boys sent me up after them," protested the rookie.

"I guess that was a joke."

"Say, let me take some boxing-gloves for a few minutes. I'll bring them right back."

And thus armed, the "goat," with fire in his eye, walked off in the direction of his barracks.—Boston Globe.

Georgina and Onyx Shoes

Approved by the elite of Canada. Beautiful footwear in the finest materials, introducing the newest designs and shades.

Blachford trade-marks guarantee satisfaction.

Colored fashion plates of these distinctive shoes mailed on request.

Built Exclusively By
THE ONYX SHOE **Blachford** GEORGINA
Shoe Manufacturing Company Limited
92 Sherbourne Street, Toronto
Obtained through Canada's leading boot shops

Nitro-Starch Possibilities.

Nitro-starch, more compact than the allied nitro-cellulose or gun-cotton, seems to promise great efficiency as a blasting explosive.

Shade and Vegetation.

It has been noticed that the ash tree is very injurious to vegetation under its shade, while scarcely any plant will grow under a yew.

Optimistic Thought.

No revenge is more heroic than that which torments envy by doing good.

DR. DeVAN'S FRENCH PILLS A reliable Regulating Pill for Women. $5 a box or three for $10. Sold at all Drug Stores, or mailed to any address on receipt of price. THE SCOBELL DRUG Co., St. Catharines, Ontario.

PHOSPHONOL FOR MEN. Restores Vim and Vitality; for Nerve and Brain; increases "grey matter"; a Tonic—will build you up. $3 a box, or two for $5, at drug stores, or by mail on receipt of price. THE SCOBELL DRUG CO., St. Catharines Ontario.

Sold by all drug stores

WHEN YOU WANT
COAL
CEMENT
Sewer Pipe
CONSULT
H. B. TAYLOR & SON
Cor. Aylmer & Wolfe
'Phone 209

Robert Hicks & Co
Limited

Screened COAL
General Office: Murray St
Branch Office: 264 Charlotte
Phones 48 and 477

HEAT PRODUCING
COAL
Use Our
PITTSTON COAL
It Makes Warm Friends
Terms Positively Cash
Weir & McCarthy
Coal and Wood Dealers
111 Hunter St., East City. 'Phone 96

SECOND-HAND GOODS
Bought and Sold. Entire Household Furnishings valued, Bought and Sold. A postal card will advise us to call.
S. COHEN
189 Charlotte St. Phone 1369

LIVE POULTRY WANTED
Highest Market Prices Paid for all good fat stock delivered here at the Storage as follows: Hens, Chickens, Turkeys Ducks, Geese.
WM. SCOTT & CO., Ltd.
Cold Storage - Peterborough

TORONTO METAL Co.
Dealers in all kinds of Metals, Scrap Iron, Bottles and rubbers. Also all kinds of Bags. Highest prices paid for Second-Hand Clothes and Furniture. Rags, 4 to 4 1-2c per lb. Rubbers, 7 1-2 and 8c per lb.—4
4 Lansdowne St., Peterboro
'Phone 664.

LUMBER
BUILDERS' MATERIALS of all kinds. Shingles, Scantlings, Joist and Bill Stuff, Mouldings, Casings, Base and all kinds of Finish. Boxes and Box Shooks. Slabs and Mill Wood.
Alf. McDonald Estate
POINT ST. CHARLES MILL

THERE'S NOTHING
More Impartial than Fire!

It comes to men in all conditions of life—it attacks every kind of building and burns all kinds of contents.

Water may stop its course at times, but only Fire Insurance will settle for the damage by both Fire and Water!

See us about your Fire Insurance without delay.

Davis-Thompson Company
LIMITED
Insurance and General Agency
PETERBOROUGH, ONTARIO
433 George Street. Phone 40

FOR SALE
LOTS
On The Late Senator Cox Homestead
Beautifully Situated
Apply---437 GEORGE ST.

WRIGLEY'S

The universal military service gum—

A Soldier's offering to his sweetheart is naturally the sweetmeat that gave him most refreshment and greatest enjoyment when on duty.

The Flavour Lasts

Keep the boys in service supplied.

84

Do We Despise the Novelist?

It is, if not against all experience, at any rate against all theory that a novelist should be eligible. The bank clerk is eligible, the novelist is not. We are not "safe"; we are adventurers, we have theories, and sometimes the audacity to live up to them. We are often poor, which happens to other men, and this is always our own fault, while it is often their misfortune. Of late years we have grown still more respectable than our forefathers, who were painfully so: Dickens lived comfortably in Marylebone; Thackeray reigned in a luxurious house near Kensington Square and in several first-class clubs, Walter Scott reached a terrible extreme of respectability -- he went bankrupt, but later on paid his debts in full. Yet we never seem quite respectable, perhaps because respectability is so thin a varnish. Even the unfortunate girls whom we "entice away from good homes" into the squalor of the arts do not think us respectable. For them half the thrill of marrying a novelist consists in the horror of the family which must receive him; it is like marrying a quicksand, and the idea is so bitter that a novelist who wears his hair long might do well to marry a girl who wears her's short. He will not find her in the bourgeoisie.

The novelist is despised because he produces a commodity not recognized as "useful." There is no definition of usefulness, yet everybody is clear that the butcher, the car conductor, the stock-jobber are useful; that they fulfil a function necessary to the maintenance of the state. The pugilist, the dancer, the vaudeville actor, the novelist, provide nothing material, while the butcher does. To live, one wants meat, but not novels. We need not pursue this too far and ask the solid classes to imagine a world without arts; presumably they could not. It is enough to point the difference and to suggest that we are deeply enthralled by the Puritan tradition which calls pleasure, if not noxious, at any rate unimportant; the maintenance of life is looked upon as more essential than the enjoyment thereof, so that many people picture an ideal world as a spreading cornfield dotted with cities that pay good rents, connected by railroads which pay good dividends. They resemble the revolutionary who on the steps of the guillotine said to Lavoisier, "La Republique n'a pas besoin de savants."

This is obvious when the average man (which includes many women) alludes to the personality of some well-known writer. One he has come to respect—Mr. Hall Caine, because popular report says that his latest novel brought him in about half a million dollars; but such men as Mr. Arnold Bennett and Mr. H. G. Wells leave strange shadows upon his memory. Of Mr. Arnold Bennett he says, "Oh, yes, he writes about the North Country, doesn't he? Or is it the West Country? Tried one of his books once. I forgot its name, and now I come to think of it, it may have been by somebody else. He must be a dreary sort of chap, anyhow; sort of Methodist."

Mr. H. G. Wells is more clearly pictured: "Wells? The fellow who writes about flying machines and men in the moon? Jules Verne sort of stuff, isn't it? He's a Socialist."

And so out with Mr. Bennett, one of our best modern stylists, who, in spite of an occasional crowding of the canvas, has somehow fixed for us the singular and ferocious tribe from which he springs; so out with Mr. Wells with his restless, impulsive, combative, infinitely audacious mind. The average man says, "Flying machines," and the passion of Mr. Wells for a beautiful, if somewhat over-hygienic, world is swept away. Those are leading instances. Others, such as Mr. Conrad, Mrs. Edith Wharton, O. Henry, Mr. Galsworthy, are not mentioned at all; if the name of Henry James is spoken, it leads up to a gibe at long sentences.

The attitude is simple; we are not taken seriously. Novelists have to take mankind seriously because they want to understand it; mankind is exempt from the obligation because it does not conceive the desire. We are people who take degrees, who can be scheduled and classified. We are not doctors of science, licentiates of music schools. We are just men and women of some slight independence, therefore criminals; men who want to observe and not men who want to do, therefore incredible. And, so, because we cannot fall into the classes made for those who can be classified, we are outside of class, below class. We are the mistletoe of the social oak.—W. L. George in Harper's Magazine.

BEST IN THE LONG RUN

FAIR TREATMENT

The Conquerors

HAIL The Conquerors of The Road. Hail the tires that triumphed in the bitterest struggle ever staged between roads and tires, a conflict of 4,178,744 tire miles. Hail Goodrich Tested Tires.

Hear the story of a good fight well won. One year ago Goodrich, challenging the roads to a test of strength, sent forth six Test Car Fleets to battle the roughest roads in six different regions.

GOODRICH TESTED TIRES

The roads did their worst, as the Test Car Fleets whirled from region to region, the teeth of the road gnawed at Goodrich Tires.

But the tires conquered with phenomenal mileage that doubled Goodrich's pride. From that test covering millions of miles, the Test Car Fleets came back with a new tire standard, the TESTED of Goodrich Tested Tires.

Tested Tires mean certainty of service, proved service, and that means a lot to a tire user. It means long life in a tire, and dependability on the road, for no hidden weakness could conceal itself in that year long test of Goodrich's Test Car Fleets.

SILVERTOWN CORDS, and BLACK SAFETY TREADS, proved themselves masters of the road. The spiral-wrapped, cable-cord tire body, and the tough, close-clutch, cross-barred black safety tread defied the rough going.

Under light and heavy cars they proved themselves not for one car or one driver, or one road, but all cars, all drivers, all roads.

Reap the benefits of this great victory of Goodrich Tires, the sure mileage and dependability of a proven tire service, by demanding tires that won the title, "Canada's Tested Tires."

Where You See This Sign Goodrich Tires are Stocked

GOODRICH TESTED TIRES

Buy from Goodrich Dealers Located Everywhere

THE B. F. GOODRICH CO. OF CANADA, Ltd.
Toronto Branch: 482 Yonge St., Toronto, Canada

THE CITY OF GOODRICH · AKRON, OHIO.

ELBA'S SUPPLY OF IRON ORE

Mines Have Attached a New Importance to the Island—Napoleon Was Held Prisoner There.

The Island of Elba, celebrated as the place where Napoleon was imprisoned in 1814, has since Italy's entrance into this war attracted much attention as the location of valuable iron mines, writes a correspondent.

In view of the scarcity of iron mines in Italy and the difficulty of transporting ore or pigs from the United States for use in the munition factories the mines of Elba have given a new importance to the island. Travelers on the Genoa-Rome Express, which skirts the seashore of the mainland, permitting a view on a clear day of the blue island rising out of the water six miles distant, think rather of the tall foundry stacks in the foreground at Piombino than of the great soldier of other wars.

In the days before the war this express stopped at Campiglia to put off tourists for Piombino and Elba. Today it stops to put off business men, skilled iron workers, Italian soldiers and their Austrian prisoners interned on the island. The side track at Campiglia has been enlarged since the war, too, for the purpose of handling the large quantity of iron freight brought over from Elba. Napoleon's name has almost been forgotten on the island, so busy are the inhabitants with war work. "How can I get to the Villa San Martino?" a visitor arriving on the stone wharf of the harbor inquired of a workman. The workman looked at the visitor blankly, when the visitor added: "You know, the place where Napoleon used to live." The man shook his head. "I'm a newcomer here. Never heard of the place."

Forewarned Is Forearmed.

A man went to a nearby city on business, and while there called at a bank to get specie for some notes he had had on hand for a long time. They proved to be on a defunct concern, and the teller told him they were good for nothing.

"Wa'al, now, look a-here, mister," said Uncle Cy, "won't ye jist tell a feller how you can tell when money's a-goin' ter spile?"

PRICES DURING CIVIL WAR

Sugar $58 a Barrel, Rice $31.38 a Barrel, Tobacco, Tea and Coffee Much Higher Than Now.

High as prices are, it may be some consolation to know that they are still below the Civil war records: Sugar then sold for $58 a barrel, rice at $31.38 a barrel, tobacco at more than double the present price, and tea at over $100 for a 25 pound chest as compared with the present price of about $20. Coffee was then four times as high as it is at present, says Leslie's.

If the difficulty in getting hold of sugar makes the American people realize we are at war, and inspires in them a willingness to follow Mr. Hoover's suggestions as to economizing in the use of certain foods, it will have accomplished some good.

While complaining of food scarcity, it is well for our people to know how little food others have. The German ration contains .41 of a pound of body building protein, as compared with 1.08 in the standard ration. The German ration is not sufficient to maintain bodily health and vigor, but the civil population in the occupied districts of France and Belgium have to exist on even less than this.

Funds for Liza Jane.

A long row of husbands sat in a mess hall and a sergeant was on the other side of the table with papers in front of him from which he from time to time read extracts, recites the New York Times.

"Are you married?"

"I was married, but I ain't now."

"Wife dead?"

"No, she ain't dead, but we had a mutual separation."

"Any divorce?"

"No, sir, I could not pay for a divorce, but it is all busted up 'tween us. Please don't put her name down."

Her name did go down, and Liza Jane will be astonished when the next month rolls around and Uncle Sam hands her out $15, with a little memorandum to the effect that this is an allotment from her husband, and a little extra thrown in to help her and the children, if she has any. That is not all. If he dies in battle, she gets $4,500, or possibly more.

Sufficient Unto the Day, Etc.

When a father decided that his son needed application of the gad, he informed the boy that punishment was not far off and went into the yard to cut a switch, says Indianapolis News. When he returned the boy was gone. He searched and did not find. Then he called his wife and both of them searched. They searched low but not high, for if they had cast their eyes aloft they would have seen that the boy had climbed a telephone pole and was safely out of harm's way for the time being. A neighbor spied him and gave away his whereabouts. The boy sought a compromise, saying he would come down at a declaration of peace and no sooner. The compromise was finally effected on the promise that the next time he needs a whipping he will get one twice as hard as is needed, to make up for the one he missed.

A Romping Heaven.

"Mamma," said Bobby, "does the Lord love little children?"

"Oh, yes, indeed," replied mamma.

"And does he like to romp with them?"

"Romp with them? What put that idea into your head, Bobby?"

"My Sunday-school teacher says that whomsoever the Lord loveth he chaseth."

That Funny Feeling.

Little Bobby had been visiting lately at a place where they have a big swing, which is highly popular with the rising generation. When he returned home his father asked him:

"Well, Bobby, did you swing in the big swing?"

"Yes, a little, papa. But it made my head ache in my stomach so that I had to stop."

All Gone Feeling.

"Some men," said Uncle Eben, "is so smart dat when dey gits through talkin' you don't feel helped none. You jes' feels kind o' lonesome an' ignorant."

TROUBLED WITH CONSTIPATION
From 16 to 20

Constipation is one of the commonest ills of mankind, and one too often allowed to go unlooked after until some serious complication sets in.

If the bowels are properly looked after there will be no constipation, jaundice, sick or bilious headaches, heartburn, coated tongue, sour stomach, floating specks before the eyes, etc.

Milburn's Laxa-Liver Pills will keep your bowels so regulated that in no time the constipation will disappear entirely.

Miss Emma E. Melanson, Halifax, N.S., writes: "I am now 20 years of age, and since I was 16 I have been greatly troubled with constipation, so much so that at times I would be in bed 3 or 4 days a month. I tried all the old-fashioned remedies, castor oil, cascara, etc., with only temporary relief, until my sister-in-law gave me some of Milburn's Laxa-Liver Pills. From the first they seemed beneficial, and I gave them a fair trial. This was two years ago, and with an occasional dose I have kept entirely free from constipation for the period mentioned."

Milburn's Laxa-Liver Pills are 25c a vial at all dealers, or mailed direct on receipt of price by The T. Milburn Co., Limited, Toronto, Ont.

HOW TO END CORNS

Which Way for You?

Above are pictured three ways to treat corns.

Blue-jay is the most certain. It is safe and gentle.

Yet the unknowing ones experiment with harsh, mussy liquids or the dangerous razor.

These two ways are temporary. But Blue-jay is scientific. The spot of medicated wax, discovered by a great chemist, soothes while it works.

Place a Blue-jay Plaster on your throbbing corn tonight.

Relief is instant. The soft felt pad stops the pain by relieving the pressure.

In 48 hours the medicated wax has saturated the corn—undermined it to its roots—and it comes off painlessly, completely. Nature responds quickly to such a gentle, corrective treatment.

Hardly a corn can resist. Of course once in a while there is an old stubborn corn which requires a second or third application. But such are rare.

Blue-jay Plasters are made by Bauer & Black, the great surgical dressing house.

Try a Blue-jay Plaster now. Join the pain-free thousands who rely on Blue-jay.

Once you know Blue-jay, you'll never consent to have a corn again, nor to coddle it with temporary ways.

The cost is slight, the application simple.

Remember, we promise immediate relief and a defenseless corn.

B&B

Blue-jay Plasters are sold by all druggists—25c per package. Also Blue-jay Bunion Plasters.

Blue-jay
For Corns

Stops Pain Instantly—Ends Corns Completely

25c Packages at Druggists

BAUER & BLACK, Limited Makers of Surgical Dressings Chicago Toronto New York

Aerial Warriors

MASTERY of the air prevents the loss of thousands of allied troops. The more aeroplanes we can maintain at the front the greater becomes the security of our men in the trenches, and the more effective our artillery fire.

For our aerial warriors are the eyes of the army, guarding our troops from surprise tactics of the enemy, laying bare his deadly guns and directing our own guns with unfailing accuracy.

At the same time they clear the air of Hun machines—thus "putting out the eyes" of the enemy batteries.

Young men from 18 to 30, strong, keen and courageous, men of fair education, and eager for accomplishment, will find the opportunities in the Imperial Air Service very attractive. While training for their commissions cadets receive $1.10 per day.

Men who come within the provisions of the M. S. A. are eligible only after having joined their Depot Battalion, when they may, with the consent of their Commanding Officer, be discharged for re-enlistment in the R. F. C.

Write for Booklet, "Air Heroes in the Making," and apply directly to one of the following addresses:

Imperial Royal Flying Corps

Recruiting Office - 93 King Street, East, TORONTO.
V. Eastwood, Manager, Royal Bank, PETERBORO
Roland Denne, James Lynch & C. G. Graham.

Where The Mighty Battle Now Rages—The King Interest

1

PHOTO BY COURTESY OF C.P.R.

2

PHOTO BY COURTESY OF C.P.R.

3

(1) On British Western Front.—German trenches in a wood after our gunners had finished with them.

(2) Dug-outs in a bush on the Western Front.

(3) "Granny" being got ready to stop the German drive.

(4) Another view of "Granny" and her food.

(5) On the Western Front.—One of our latest tanks awaits the order to advance, meanwhile some of the crew come out for a breath of fresh air.

(6) A panoramic view of the City of Ypres as it is to-day.

(7) His Majesty King George is interested in a Jutland Battle relic at E. O. W. McLachlan's yard.

(8) Troops on their way to the battle area in barges.

(9) The garden around the C. P. R. Station at Moose Jaw.

(10) C. P. R. Station at Moose Jaw.

(11) A familiar scene on the prairies.

PHOTO BY COURTESY OF C.P.R.

4

PHOTO BY COURTESY OF C.P.R.

5

PHOTO BY COURTESY OF C.P.R.

6

7

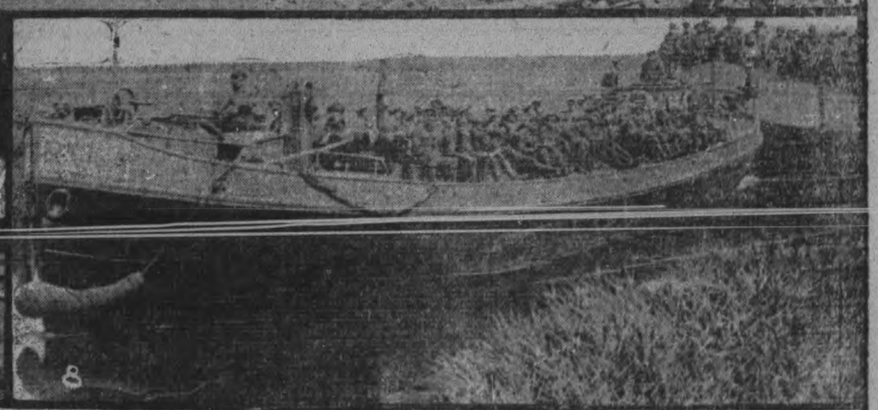

8

9

The Story of Moose Jaw

Every city of Western Canada has its own interesting history and genesis, but none more so than Moose Jaw.

No other centre of population got its name in such a queer way. The story came from the Indians that over half a century ago a pioneer traveller, Lord Dunsmore, with his wife and child, camped on the banks of the stream now known as Thunder Creek. They were halted on their march because their Red River cart had broken down, the queer old vehicle, with only two wheels that are minus iron rims. Home-made were the carts, and many a record has been left of other travellers over the plains, who wrote of the creaking, springless wagon that was a torture to ride in over uneven prairie trails.

Well, the Dunsmore cart fell by the wayside because the creaky old wheel broke and there were no wagon repair shops within a hundred leagues. What was to be done? Someone had ingenuity and wit enough to pick up the jaw bone of a moose, lying among the bones that in those days strewed the plains. With this the wheel was mended, and so the little settlement that thereafter sprang up on the spot was known as the place where the white man found the moose jaw, or at least that was the long title given to it by the red men.

Few cities have their origin so definitely suggested as Moose Jaw. It is interesting to make a comparison between the historic scene depicted in the illustration, when the little traveller fixed up the broken vehicle, and the Moose Jaw of to-day, and as the years go by the gulf between the two, perhaps, between the yesterday and to-day of Moose Jaw will become more and more marked.

Situated close to the heart of the Province of Saskatchewan Moose Jaw occupies a favorable commercial position. The city is built on one of the greatest wheat-growing belts in the world. It is developing rapidly, and has many fine buildings and twelve churches. The investment of the C. P. R. in terminals within the city is about $6,000,000, the yards there having 52 miles trackage.

—F. Y.

10

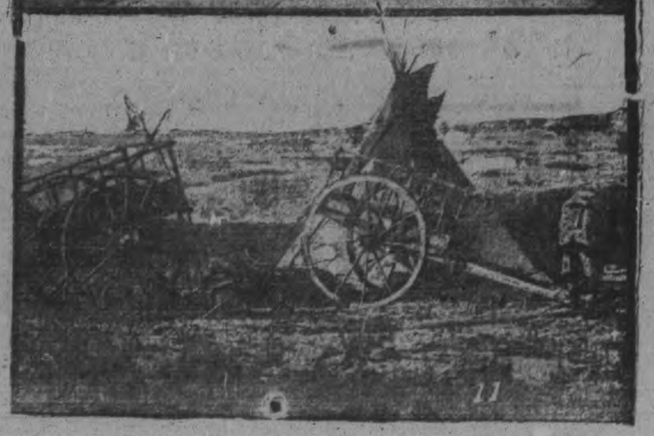

11

Made In Canada

Begin the day with

BAKER'S COCOA

"Is Itself a Food"

A pure, delicious drink; should also be considered a valuable adjunct to a meal, as it contains a large amount of nutritive matter in an easily digested form.

Its use permits the saving of other and more expensive foods

TRADE-MARK ON EVERY PACKAGE

Booklet of Choice Recipes sent FREE

WALTER BAKER & CO. Limited

Established 1780

DORCHESTER MASS.

MONTREAL, CAN.

Appropriate Last Words.

The Elizabethans are full of well-chosen last words. Marlowe makes Tamburlaine assume the sobriquet of Attila with his last breath: "For Tamburlaine, the Scourge of God, must die!" and the duke of Guise exclaim as the assassin does his work: "Vive la messe! Perish Huguenots!"

Military Service Paths.

Every man in the United States army takes the federal oath at the time of his enlistment. Members of the National Guard take what is known as the dual oath, which covers both state and federal service.

A Mystery.

An eastern woman is suing for divorce because she found another woman's picture in her husband's watch case. One of the mysteries of life is why men who lead double lives don't carry open-faced watches.

Showing Value of Fertilization.

The value of fertilization is shown by some results obtained by the Ohio experiment station. There was secured from the fertilized soil an average yield per acre of 61 bushels of corn, 23½ bushels of wheat and 3,928 pounds of clover hay. Unfertilized land adjoining has yielded 46½ bushels of corn, 11 bushels of wheat and 2,517 pounds of hay per acre.

Spanking Doesn't Cure

Don't think children can be cured of bed-wetting by spanking them. The trouble is constitutional, the children cannot help it. I will send **FREE** to any mother my successful home treatment, with full instructions. If your children trouble you in this way, send no money, but write me to-day. My treatment is highly recommended to adults troubled with urine difficulties by day or night. Address

Mrs. M. Summers
Box 917 WINDSOR, Ontario

The Safest Matches in the World

Also the Cheapest--are

EDDY'S "SILENT 500's"

SAFEST because they are impregnated with a chemical solution which renders the stick "dead" immediately the match is extinguished—

CHEAPEST because there are more perfect matches to the sized box than in any other box on the market.

War time economy and your own good sense will urge the necessity of buying none but EDDY'S MATCHES.

GERMAN FIENDISHNESS

EXTRACTS FROM BOOK BY AN AMERICAN GUNNER.

He Saw a Teuton Patient In a French Hospital Deliberately Break the Wrist of a Red Cross Nurse—Horrible Story Told Him by Girl Who Had Been Prisoner In Hands of Enemy.

HERE is a story from "Gunner Depew," the book written by an American boy, Albert N. Depew, who has been a gunner in the American and French navies, and who was captured by the German commerce raider, Moewe while a member of the French Foreign Legion en route from Gallipoli. He spent months in a German prison camp.

His book is said to be the most vivid story of German brutality ever penned.

"One of the patients in a French hospital where I was," writes Depew, "was a German doctor, who had been picked up in No Man's Land, very seriously wounded. He was given the same treatment as any of us—that is, the very best—but finally the doctors gave him up. They thought he would die slowly, and that it might take several weeks.

"But there was a French nurse there who took special interest in his case, and she stayed up day and night for some time, and finally brought him through. The case was very well known, and everybody said she had performed a miracle. He got better slowly.

"Then a few weeks later, when he was out of danger and was able to walk, and it was only a question of time before he would be released from the hospital, this nurse was transferred to another hospital. Everybody knew her and liked her, and when she went around to say good-bye all the men were sorry and gave her little presents, and wanted her to write to them. She was going to get a nurse she knew in the other hospital to turn her letters into English, so that she could write to me. I gave her a ring I had made from a piece of shell case, but I guess she had hundreds of them at that.

"But this German doctor would not say good-bye to her. That would not have made me sore, but it made this French girl feel very bad, and she began to cry. One of the French officers saw her and found out about the doctor, and the officer went up and spoke to the German. Then the French officer left, and the German called to the nurse and she went over to him and stopped crying.

"They talked for a little while, and then she put out her hands as if she was going to leave. He put out his hands, too, and took hold of hers. And then he twisted her wrists and broke them. We heard the snap.

"There were men in that ward who had not been on foot since the day they came to the hospital, and one of them was supposed to be dying, but when we heard her scream it is an absolute fact that there was not a man left in bed.

"I need not tell you what we did to that German. They did not need to shoot him after we got through with him. They did shoot what was left of him to make sure, however.

"Now, I have heard people say that it is not the Germans that we are fighting, but the Kaiser and his system. But you take this doctor. He was not an ignorant peasant. He was not a dupe nor a misguided but well meaning soul. He was an educated man who had been trained all his life to help people out of pain, but not to cause it. And he was not where he would have to obey the Kaiser or any other German. Also it is a fact that this nurse had literally saved his life. He broke that girl's wrists simply because he wanted to.

"While visiting at Lyons I met a girl there who was staying with some people I knew, and she told me, a little bit at a time, what she had been through. I do not know whether she was a Belgian or not, but she was in Belgium at the outbreak of the war. When the Germans took the town she was in they put up signs on the doors notifying the inhabitants that all the girls must report in the square the following morning.

"This girl and her sister reported with the rest. They were divided into two classes, and the class in which the two sisters were was told to report at the station the next morning. They went home and broke the news to their mother, who was quite old and who took it very hard. They had no idea what they were being sent away for. The mother begged permission to keep one of the girls, and the Germans placed the other sister in the class that was to stay.

"Three girls who refused to go were dragged to the streets and killed in cold blood, and the mother of one girl, who refused to let her go, was shot. The girls were drilled in the courtyard of a big hotel, mustered with a roll call and loaded into cars. After a nine-hour journey they were taken from the trains to a large building partly in ruins, and there the German soldiers were waiting for them. The girls were not given food or fire.

"Late that night, after the Germans were through with them, they were made to go outside and dig potatoes from the hard ground, but they were not allowed to eat any of the potatoes. They also had to make beds, chop wood, haul timber and do all the dirty work that has to be done wherever German swine are penned.

"When the girls reached such a condition that they were no longer of use to the Germans they were sent back to Belgium. This girl had killed her child, as, indeed, all of the girls had. When she got home she found her mother had been killed, but she never saw her sister again or knew what had become of her."

THE LEVEL-HEADED business man economizes in many ways, but he never reduces his newspaper advertising when he needs new business.

The Quality Goes Clear Through

GRAY-DORT

GRAY DORT — YOU WILL LIKE IT

Intention and Ability

You are sure of a good motor car only when you know that the manufacturer **habitually means to make a good** car and has the **resources** to do it.

The growth of the Gray institution is the best evidence of our intention to put the last cents worth of value into every car we make.

The volume of the Gray business is the best evidence of our capacity to do what we mean to do.

Sixty-five years ago Wm. Gray founded this business. From a small waggon-shop it grew to be the greatest in Canada. Only our **intention** to give more, and our **ability** to give more, can account for this amazing growth.

This same intention and ability now marks the manufacture of Gray-Dort motor cars. The same unswerving standards of **surplus** value to the customer, the same keen, well-knit organization of mechanics, proud of work well done.

The new Gray-Dort embodies all the good features that won instant success for former models. The 4-cylinder motor is a triumph of smooth, economical speed and power. The chassis is sturdy and quiet. The springs are long. The upholstery is deep. The equipment is absolutely complete from electric starting and lighting to the tools. New lines of beauty have been given this model. *The five passenger touring car is $1,125; the three-passenger fleur-de-lys roadster is $995; the Gray-Dort special, beautifully finished and with extra details of equipment is $125 above the list. All prices are f.o.b. Chatham.*

Cranfield Bros.

Peterboro

Garage Phone No. 307

Phone 699w and 1460j

Dealers in Every Locality

GRAY-DORT MOTORS

LIMITED

CHATHAM, ONT.

IN THE UNITED STATES:

The Dort Motor Car Company

FLINT, MICH.

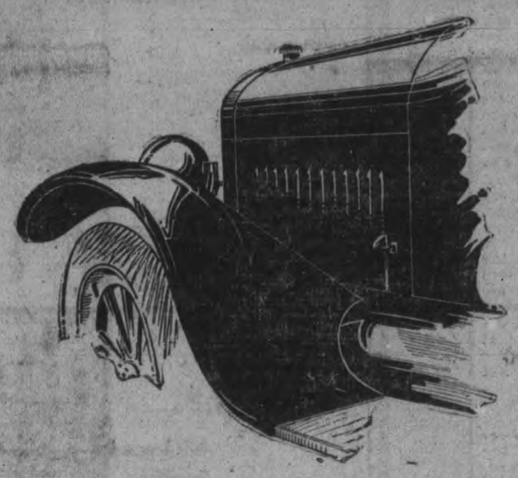

The fender and hood lines of the Gray-Dort.

Now is the Time to Plan Your Heating

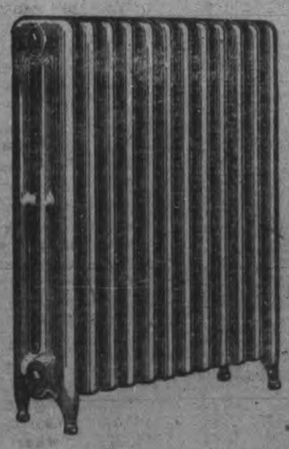

As soon as possible, the earlier the better, get your plans complete for putting in a new and satisfactory Hot Water Heating System. Architects and Builders and Sanitary Engineers realize that the comfort of Canadian families during winter is best secured by having homes heated with the famous

KING HOT WATER BOILERS AND IMPERIAL RADIATORS

There are fourteen constructive advantages in the King Boiler, and Imperial Radiators have an exceptional capacity for throwing off heat quickly, uniformly and steadily, maintaining an even temperature even in the severest weather. We shall be glad to give particulars of a King Hot Water System suited to your requirements if you favor us with an enquiry.

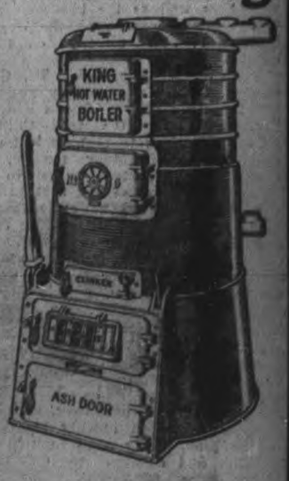

Write for Free Booklet and Descriptive Literature

STEEL AND RADIATION, LIMITED

Manufacturers of Hot Water *and* Steam Boilers *and* Radiators; Fenestra Steel Sash *and* Concrete Reinforcing

198 FRASER AVENUE, TORONTO

A CRIPPLE FOR THREE YEARS

Helpless In Bed With Rheumatism Until He Took "FRUIT-A-TIVES".

MR. ALEXANDER MUNRO

R.R. No. 1, Lorne, Ont.

"For over three years, I was confined to bed with *Rheumatism*. During that time, I had treatment from a number of doctors, and tried nearly everything I saw advertised to cure Rheumatism, without receiving any benefit.

Finally, I decided to try 'Fruit-a-tives". Before I had used half a box, I noticed an improvement; the pain was not so severe, and the swelling started to go down.

I continued taking this fruit medicine, improving all the time, and now I can walk about two miles and do light chores about the place".

ALEXANDER MUNRO.

50c. a box, 6 for $2.50, trial size 25c. At all dealers or sent postpaid on receipt of price by Fruit-a-tives Limited, Ottawa.

Duties of the Queen Bee.

It may be interesting to some people to learn that all the work in a beehive is done by female bees. The drones, or males, live on the labors of their more industrious female companions. Moreover, there is no such thing as a king bee. The ruler of the hive is the queen, but she is a ruler in name only, being guarded and protected by the bees simply because the colony would become extinct if she did not lay eggs at a prodigious rate. It is not unusual for a good queen to produce her own weight in eggs in a single day, and she keeps this up for weeks at a time.

Courtesies of the Match.

There were the usual courteries as to precedence in the use of the match. "It's very English," said the man in the corner. "In Scandinavia you can tell the nationality of a man by the way he lights his cigarette. A Swede strikes a match, uses it and throws it away. A Dane uses the match first and then offers it to you. The Norwegian strikes a match, offers it to his companion and uses the fag-end himself."

Brilliant Flashlight.

An excellent flash powder which produces a light of dazzling brilliancy, may be made by mixing equal quantities of magnesium dust and powdered chlorate of potash. Place the mixture on a piece of asbestos paper, and ignite it with a long wax taper. In a darkened room the suddenness and extreme brilliancy of the flash will dazzle everyone and produce a startling effect.

Severe Pains In The Back

Told of Kidney Trouble—Was Unable to Work, But Finally Found a Cure by Using This Well-known Medicine

Gananoque, Ont., March 13—There is plenty of enthusiasm in this town for Dr. Chase's Medicines, and many people ready with good reports of cures effected.

There seems to be no treatment for kidney derangements which proves effective in such a large proportion of cases as does Dr. Chase's Kidney-Liver Pills. This is because the liver and bowels are usually involved as well as the kidneys, and this medicine overcomes the disease because it acts directly on these organs.

Mrs. W. Higgins, John St., Gananoque, Ont., writes: "My husband has made use of Dr. Chase's Kidney-Liver Pills for the last thirteen years. Previous to that he had several attacks of kidney trouble, accompanied by severe pains in his back. He became so bad that he was unable to work. Finally he started using Dr. Chase's Kidney-Liver Pills, and the results were splendid. He quite recovered, and by using an occasional Kidney-Liver Pill he wards off recurrent attacks, and has never had any trouble since. We also use Dr. Chase's Ointment in our home and find it an excellent salve."

Mrs. James Bishop, Stone St. N., Gananoque, Ont., writes: "We have used Dr. Chase's Kidney-Liver Pills in our home for some time, and find them an excellent remedy for pains in the back. They seem to help the stomach and kidneys to do their work more effectively. We are pleased to recommend them to others."

Dr. Chase's Kidney-Liver Pills, one pill a dose, 25c a box, at all dealers, or Edmanson, Bates & Co., Limited, Toronto. Look for portrait and signature of A. W. Chase, M.D., on the box you buy.

Kaiser Is a Profiteer

AFTER having called the Kaiser a murderer for more than three years it may appear in the nature of an anti-climax to call him a grafter, or even a profiteer; but the interests of truth make the demand. Emperor William is probably the greatest profiteer that has been developed by the war. If he is alive when it ends he will have amassed one of the greatest private fortunes in the world as a result of the struggle. The fact that Germany will be ruined will not affect him, except that his own winnings will stand out in bolder relief. It is not now suggested that the Kaiser brought on the war in order that he might become the richest man in Germany; but if his private fortune is increasing at the rate, say, of a million dollars a week while the war lasts, it is plain that he has a strong personal interest for continuing the war, and that the sacrifice of the lives of a few hundred thousand of his subjects will not be allowed to interfere with his plans for securing a competence.

Wilhelm has several ways of making money out of the war, but it is his holdings of Krupp stock that have made him the richest man in Germany in the past three years. The profits of the great concern at Essen have been fabulous. They were prodigious before the war began; they have been record-breaking ever since. The names of the shareholders in the Krupp business have never been publicly announced, but it has been said on excellent authority that after Bertha Krupp, the Kaiser is the chief stockholder. All efforts made before the war on the part of German Socialists to probe into the Krupp affairs were blocked, either at the Kaiser's orders or with his sanction. Some sixteen years ago when Vorwaerts directed an attack against the owner of the plant, Freiderich A. Krupp, accusing him of the most frightful immorality, the Kaiser put the ban on the exposure and forbade the scandal being aired in court. Despot that he was, it is plain that he had to yield to Krupp, for the latter could, no doubt, have made disclosures concerning the real ownership of Krupp stock that would have been extremely embarrassing.

When Freiderich Krupp died, leaving his business to Bertha Krupp, he was by far the richest man in Germany. He had an income of $5,000,000 (disclosed), while the next wealthiest German admitted to an income of only about one-fourth of this amount. A year or two before the war the Krupp publicity department made a determined campaign in American newspapers to convey the impression that the Krupp fortune had been built up by honest industry alone. There were touching stories about the original Freiderich, who established his iron forge in Essen in 1810. The town then was smaller than Brantford. Now it is more like Pittsburg, and its increased prosperity and population are almost wholly due to the expansion of the Krupp works. From a simple blacksmith shop Krupp has grown until it is a propetry of vast mines, steamships, railroads, coke ovens, tremendous ore bodies, newspapers, and, it has been hinted, Governments as well. Five years ago about 80,000 people were working, openly, for the Krupps, and a good many more were its secret employes. Perhaps twice that number is now employed.

It all made a fine story, but the facts not mentioned were still more interesting, and some of them were brought to light as a result of charges made by Liebknecht, and the Socialist newspaper Vorwaerts. It was shown that the Krupps, in order to increase their tremendous annual sales to the German Government, bribed certain French newspapers to make attacks upon Germany, hinting at war in the near future. These fulminations, duly copied in the Krupp organs in Germany, were used to prove that France meant mischief and that the German Government must increase its purchases of cannon and munitions, in which the Krupps had practically a monopoly. But in order to kill off whatever competition there might be on the part of other German munition works, the Krupps bribed various German officials to give them advance information, so that they might undersell their rivals. It was a most sordid, if sensational story, and the full revelations would have shaken Germany, but again the German Government blocked a full enquiry, at the order of the Kaiser. A Commission of Enquiry was constituted, as was the right of the Reichstag, but it was given no power to send for persons or papers, as was the right of the Kaiser to determine.

In such a country as Germany it is easy to keep secret such matters as the fortune of the Kaiser. He inherited $12,500,000 from his grandfather. As King of Prussia he has a civil list of $4,250,000 a year. Besides that he is the greatest landowner in the kingdom. For many years past it is said that whenever he had an odd million marks to invest he tucked it away in Krupp shares. It may be that the Krupps did not like to share their tremendous profits with the Kaiser. It may be that they figured that they could well afford to make him an equal partner. In any event it would have amounted to the same thing. The Kaiser had the power to demand a share of the plunder, and he has been piling it up ever since at a great rate. If the war should end with the Kaiser on the throne, he will become, by virtue of his great wealth, more than ever the owner of the German empire. If it should end with his overthrow, he would still be in possession of one of the greatest private fortunes in the world.

Object to German.

The Moose Jaw branch of the Great War Veterans' Association object to German being taught in Saskatchewan.

Claims Are All Right—But Only Proofs Count

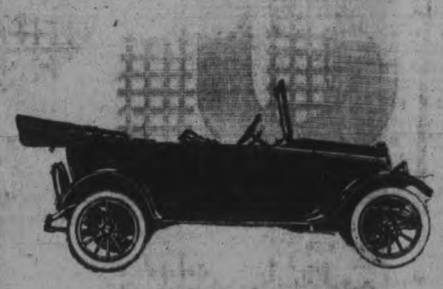

"More Miles Per Gallon"

"More Miles on Tires"

Maxwell Motor Cars

5-Passenger Car . $1045
Roadster 1045
5-Pass. with All-Weather Top . 1200
5-Pass. Sedan . . . 1670
6-Pass. Town Car 1670
All prices f. o. b. Windsor, Ont.
Wire wheels regular equipment with Sedan and Town Car

Any maker may claim for his product all the qualities there are. That is his privilege. He may even think his claims are justified.

You read the advertisements, so you know that makers, as a rule, are not over modest in that regard.

If you believe them all, they all make super-cars.

In your experience, that theory doesn't hold.

Maxwell is different.

We never claim anything we cannot prove.

As a matter of fact we never have claimed anything for this Maxwell that has not already been proved in public test and under official observation.

Maxwell claims are not therefore claims in the ordinary sense—they are statements of fact—proven facts.

They are, in every case, matters of official record attested under oath.

For example: The famous 22,000-mile Non-Stop run was made with the Maxwell every minute under observation of the A. A. A. officials.

That still remains a world's record—the world's record of reliability.

That particular test proved about all that anyone could ask or desire of a motor car.

Among other things it still stands the world's long distance speed record.

Just consider—44 days and nights without a stop, at an average speed of 25 miles per hour!

And that, not by a $3,000 car, but by a stock model Maxwell listing at $1045.

You will recall perhaps that a famous high powered, high priced six in a trans-continental trip made 28 miles average over a period of five days and eleven hours.

Now compare those two feats—one of less than six days, the other of 44 days. You know automobiles—which was the greater test?

Is there any comparison on grounds either of speed or endurance?

Proves you don't need to pay more than $1045 to obtain all the qualities you can desire in a motor car—if you select a Maxwell.

For that Maxwell Non-Stop run was made, not on a track but over rough country roads and through city traffic—average of all kinds of going.

And—listen to this.

So certain were we of the condition of the Maxwell at the end of that great feat, we announced that at the stroke of eleven on a certain morning, the car would stop in front of the City Hall, for the Mayor to break the seal.

Five seconds after he had pulled the switch plug and stopped the motor after the 44 days and nights continuous running, she was started again and off on a thousand mile jaunt to visit various Maxwell dealers.

How is that for precision—certainty of action? That incident brought a storm of applause from the assembled thousands.

Hill climbing?—this Maxwell holds practically every record worth mentioning—especially in the West where the real hills are.

The Mount Wilson record—nine and one-half miles, 6,000 feet elevation!—was taken by a stock Maxwell.

Two months ago a 12-cylinder car beat that record by two minutes.

Then—three days later—a stock Maxwell went out and beat that 12-cylinder record by thirty seconds! Pretty close going for such a distance and such a climb—wasn't it?

So Maxwell still holds the Mount Wilson honors.

Ready to defend it against all comers too, at any time—a stock Maxwell against any stock or special chassis.

Economy—also a matter of official record.

Others may claim—Maxwell proves.

Thousands of Maxwell owners throughout the country on the same day averaged 35.2 miles per gallon of gasoline.

Not dealers or factory experts, mind you, but owners—thousands of them—driving their own Maxwells.

Nor were they new Maxwells—the contest was made by 1915, 16, and 17 models, many of which had seen tens of thousands miles of service—three years' use.

Nor could they choose their own road or weather conditions—all kinds were encountered in the various sections of the country.

Good roads and bad—level country and mountainous regions—heat and cold—sunshine and rain—asphalt and mud.

And the average was 35.2 miles per gallon!

There's economy for you. And under actual average driving conditions—not laboratory test.

But that isn't all.

The greatest achievement of this Maxwell was in its showing of speed and reliability and economy all in the same run.

In that 44 days-and-nights Non-Stop run, though no thought was given to either speed or economy, it still remains a fact of official record that the Maxwell averaged 26.4 miles per gallon and 25 miles per hour.

Now you know that speed costs—and that economy tests are usually made at slow-speed—closed-throttle, thin-mixture conditions.

You know too that you can obtain economy of fuel by building and adjusting for that one condition.

Speed you can get by building for speed. Any engineer can do that.

But to obtain that combination of speed and economy with the wonderful reliability shown in that 44-days Non-Stop run—**that car must be a Maxwell.**

Gillespie Garage, 378 Aylmer Street. Phone 950 Percy Hawn Sales Manager

DR. ASA O. WALMSLEY—Osteopathic Physician. Office in Sun Life Building Corner of Hunter and Water streets Entrance, 124 Hunter street. 'Phone Office, 640; Residence, 669. Office hours 9 to 12 a.m., 2 to 4 p.m. Evenings by appointment.

MASSAGE.

MAY GRIERSON, MASSEUSE—Treatment of Muscular and Nervous disorders—Douro Street, Ashburnham. 'Phone 19[illegible]

MEDICAL.

DR. BUCHANAN, F.R.C.S., Edin., M.R.C. Eng., L.R.C.P., London—Eye, Ear, Nose and Throat Specialist. Hours: 9-11 a.m. 2-4 p.m. 7-8 p.m. 'Phone 613. Office, corner of Water and Murray streets.

DR. E. B. HARVEY, Silver Medalist University of Toronto Special attention to diseases of women and children. Office hours: 1.30 to 6 p.m., 7-8 p.m. 'Phone 888. Office 219 Brock street.

DR C. F. [illegible] ROSS, Ex-House Surgeon Grace Hospital, Toronto. Residence: Keene, Ont.

BARRISTERS AND SOLICITORS

GORDON, WIDDIFIELD & O'BRIEN, Barristers, Solicitors, Notaries, Solicitor for the city of Peterborough

E. EDMUND L. GOODWILL — Barrister, Solicitor, Notary Public, etc. Office 3[illegible] Water street. 'Phone 191. Successor to Roger, Bennet & Goodwill. Money to Loan at current rates upon easy terms.

G. W. HATTON, County Crown Attorney, Barrister, Solicitor. Trust funds to Loan at lowest current rates of interest on easy terms of repayment.

PECK, KERR & McELDERRY—Barristers, Solicitors, and Notaries. Office, 41[illegible] Water street, Peterborough. Money to Loan at lowest current rates of interest on easy terms of payment.
E. A. Peck, F. D. Kerr, V. J. McElderry

O'CONNELL & CORKERY—Barristers, Solicitors and Notaries. Money to loan at lowest rates of interest. Daniel O'Connell, John R. Corkery, Hunter St. two doors west of the Post Office.

DUMBLE & JOHNSON—Barristers, Solicitors, etc. Office over Toronto Savings and Loan Company, 437 George street.
D. W. Dumble, K. C. W. F. Johnston

A. E. DIXON—Barrister, Solicitor, etc. Offices: Corner Hunter and George Sts. Entrance, next Madill's Drug Store.

J. G. GUISE-BAGLEY, M.A.M.E.—Barrister, Solicitor, Notary Public, (Successor to Buddy & Burnham), 440 Water street. Peterborough Money to Loan. Specialist in Patents. 'Phone 64.

HALL & HALL—Barristers, Solicitors and Notaries Public. Hunter Street, Peterborough. Next to St. John's Church. Money to loan at lowest rates of interest.
E. H. D. Hall. Basil D. Hall

MOORE & WEARING—Barrister and Solicitors, 408 Water street (opposite Post Office). Money to Loan at lowest rates.
W. H. Moore, K. C., Joseph Wearing M.A.

R. R. HALL—Barrister, Solicitor, etc. Peterborough, Ont. Office, corner Hunter and Water streets, over Canadian Bank of Commerce. Successors to Hall Medd & Davidson. Trust funds to loan on easy terms of payment.

MONEY TO LOAN.

GORDON, WIDDIFIELD & O'BRIEN, Barristers, Solicitors, Notaries, Solicitor for the City of Peterborough

ARCHITECTS

W. H. BARRY, ARCHITECT
Plans prepared for Monumental, Commercial and Domestic Buildings. Office 477 1-2 Bolivar St.

W. BLACKWELL—Architect and Civil Engineer. Plans and estimates made for churches, public buildings and dwelling houses. Buildings heating and plumbing a specialty. Office, 372 Water Street Peterborough.

EDWIN ELCOME
— TAXIDERMIST —
Heads, Animals, Birds, Fish, Etc., mounted artistically and permanently
HEADS OF DEER, MOOSE, AND CARIBOU OUR SPECIALTY
Heads, Animals, Birds, Fish, Artificial Eyes, Taxidermist Supplies, Bird and Flower Guide Books for sale
692 HARVEY STREET
PETERBOROUGH, ONTARIO

Egg-Producing
Hen Feed!
Feed your Fowl Ground Green Bone. We sell it.
Save your Wood Ashes, Bones, Iron, Copper and Brass for
Geo. Stevens
Phone 1389
P.O. Address: 364 Mark St
Peterborough, Ont.

Toronto Savings & Loan Company
437 George St., Peterborough
Paid Up Capital $1,000,000.00
Reserve Fund $1,050,000.00
Savings Department Deposits received of one Dollar and upwards. Interest (paid quarterly) accrues from date of deposit to date of withdrawal.
Every facility and convenience is afforded to Depositors.
Investment Department Debentures issued for sums of $100 and upwards for periods of 1 to 5 years, upon which special rates of interest are paid depending upon the term of investment.
Executors and Trustees are authorised by law to invest in the Debentures of this Institution.
Money to loan at lowest current rates of interest.
W. G. MORROW
Managing Director

OUR DAILY SHORT STORY

An Ambulance Driver

By F. A. MITCHELL

Jimmie Throckmorton, when the world's war broke out, was inspired by patriotism to be in it. The United States did not at first show any disposition to enter the fray, so Jimmie could not enlist in a fighting regiment. But he could drive an ambulance, and Americans who went over to assist the western allies usually joined an ambulance corps. This was the best Jimmie could do to make a soldier of himself without fighting under a foreign flag.

Well, Jimmie sailed for France and in due time found himself at the front. The only comfort he anticipated from driving an ambulance instead of fighting in the trenches was that he would be in less danger. But when he entered upon his duties he found that in war there is danger for every one.

One day while driving a load of wounded a shell burst near his ambulance and took away his right foot and ankle. When he recovered from his wound he was discharged and returned to his home in the United States.

Now Jimmie was entitled to the encomiums due heroism just as much as any other hero. He had a decoration, and he walked on a cork foot and ankle.

All heroes in war do not receive the same treatment, circumstances having a great deal to do with the matter. Time removes many of them from the public memory. Of the heroes of the war between the States only a few of the central figures are now household words. On the northern side, the names of Grant, Sherman and Sheridan are about all that are generally known. There never was a hero of that or any other war who died of disease. A man must be killed in battle to be a dead hero.

Jimmie Throckmorton was confident on returning to his home that he would be appreciated for the work he had done. He had gone to the war from a large city, and absence from a numerous throng is not noticeable. Jimmie was walking along a crowded street in citizen's dress after his return. He wore an overcoat that covered his decoration button and no one would have noticed that the leather over his right foot covered cork instead of flesh and blood. He met a friend and they stopped for a brief chat.

"Hello, Jim," said the friend. "Do you expect to be drafted?"

"They wouldn't take me; I've got a cork foot."

"What are you giving me?"

"True. I've been to the war and had my foot shot off."

Jimmie had much trouble in convincing his friend of the truth of his statement. The man didn't know that Jim had been out of the city. Jim was working up some interest in himself as a soldier when he mentioned the fact that he had been an ambulance driver.

"Oh!" said his friend. "I thought you were a soldier," and passed on with a "So long. Anyway, you've escaped the draft."

Jimmie moved away, cognizant for the first time of the fact that the man who does his duty to his country should not look for a reward in the plaudits of those he fights for.

He received other reminders of this fact. One person, noticing his decoration button, asked him if it was the badge of the Sons of the Revolution. Another asked if it was the badge of a Confederate Camp. Finally Jim told inquirers that his grandfather had been a pirate and the badge was given his progenitor for long service under the skull and bones flag.

But all this was a bagatelle to what happened to Jimmie when he fell in love. He had suffered so acutely for having driven wounded men from the battlefield, both in the loss of limb and from a want of appreciation, that he never mentioned his military service to his enamorita. She asked him why he didn't go to the war, and instead of telling her that he had been there, he said he had enlisted, but had been fired from the army because he was lame.

Jimmie got engaged in the spring and in the early summer followed his fiance to Lake ———. Of course, there was plenty of boating. Jimmie's girl was very fond of paddling. Nothing would do but they must go canoeing. The girl was a good swimmer, but Jim couldn't swim at all. In changing places they upset the canoe. The girl struck out beautifully, but on looking about for her lover saw only one foot floating on the surface. She swam for it and righted its owner. The cork was so much lighter than any part of his body that it stayed up while the rest of him went down. Holding his head above water, she supported him to the landing, which was close at hand.

This was the crown of ignominy for Jim's pride in his service to his country.

One evening Jim took his girl to a lecture on the war by one who was familiar with what was going on at the front. He had seen Jim at work there and dragged him up on the platform and told the audience what a hero he was. A speech was called for and Jim said:

"Ladies and gentlemen, if a man goes to war for any other than patriotic reasons, he is a fool."

It was a very short speech, but much to the point.

Isn't This True?
When you "feel mean" — dull, tired, nervous, bad digestion, no appetite—
Don't you find out, afterwards, that your bowels were *not* acting freely and naturally?
Due, of course, to a liver gone on a strike.
Take two or three pills—once. After that, only one, until your're all right.
CARTER'S LITTLE LIVER PILLS
Genuine bears Signature Brentwood
Colorless faces often show the absence of Iron in the blood.
CARTER'S IRON PILLS will help this condition.

BOTHERED WITH BOILS FOR FOUR YEARS

Every one with skin trouble, Eczema, Boils, etc., will read with interest and should profit by the experience of this sufferer (name on request).

"In the month of May, 1916, I called on you in reference to a cure for Boils with which I have been bothered for the last four years. I have used nearly every remedy on the market and have also consulted eminent physicians, but all to no avail. I tried one bottle of Swaizema and I may state I have not been bothered with boils since.

Guaranteed and sold in Peterborough by the Warne Drug Co., Ltd. If your dealer cannot supply you, write to C. E. Swaisland, Mfg. Chemist, 32 Front street, West, Toronto.

Barn and Silo Roofed with Brantford Asphalt Roofing.

Resists Fire, Sheds Water, Wears Long

Flying sparks and embers from a burning building often cause roofs near by to catch fire, especially in a dry, hot season. Under like conditions, roofs covered with

Brantford Asphalt Roofing

are in no danger from flying embers, because any that fall on Brantford Asphalt Roofing die out harmlessly. Build a bonfire on a roof of Brantford Asphalt Roofing and the fire will not spread and the boards underneath the roofing will be protected in a surprising manner.

If a fire starts in the interior of a building Brantford Asphalt Roofing acts as a retardant and keeps the fire from spreading. Fire chiefs and insurance companies endorse its use in the most congested cities.

Brantford Asphalt Roofing does not absorb water, but sheds the heaviest rain with ease. Acid proof and alkali proof. Reliable, durable, economical. Three weights—60 lb., 70 lb., 80 lb. per square.

Brantford Rubber Roofing
is the same quality as Brantford Asphalt, but has a smooth, rubbery surface instead of the sand. It is particularly suitable for verandah decks and floor coverings. Three weights—40 lb., 50 lb., and 60 lb. per square.

Standard Mohawk Roofing
is made of the same materials as Brantford Asphalt Roofing, but is lighter in weight. A thoroughly reliable roofing at a low price. Tested for years and has given entire satisfaction. Sanded on one side. One weight—40 lbs. per square.

Mohawk Rubber Roofing
The same quality as Standard Mohawk but with a smooth surface. Used for all classes of temporary work—sheds, bunk-houses, camp sites, even dugouts in the trenches. 35 lb., 45 lb., and 55 lb. weights.

Leatheroid Roofing
Slightly lower quality than Mohawk Rubber. Used for same purposes. 35 lb., 45 lb., and 55 lb. weights.

Samples of any of these roofings and prices will be furnished on request.

Brantford Roofing Co. Limited
Head Office and Factory, Brantford, Canada
Branches at Toronto, Montreal, Halifax

FOR SALE BY A. R. MOORE

"HAASENSTEIN UND VOGLER."

German Plot to Control the Press of the World.

Of the many world-wide preparations made by Germany during the thirty or forty years preceding the outbreak of the present great struggle, in 1914, not the least significant was her effort to secure control of the world's press. This effort had not, of course, been carried on altogether in secret. Those who knew something of German history and German methods, especially Bismarckian history and Bismarckian methods, had no difficulty, for instance, in detecting the pen of the German armor baron in many articles that appeared, from time to time, in the French press. Like everything else, however, connected with the great German dream of world domination, the half was never told, and it is extremely doubtful if it has even yet been told. Be this as it may, an able French writer, who contributes to the columns of L'Homme Libre over the nom de guerre of Lysis, has let in a flood of light on the matter by exposing, with the most matter-of-fact completeness, the business methods of Haasenstein and Vogler.

Haasenstein and Volger was indeed no ordinary business firm. It was in the most profound agreement with Juliet that, after all, there was really nothing in a name. And so, whilst in Berlin it bravely spelt out its name Haasenstein and Vulger, in Paris it did business under the more acceptable title of the Societe Europeenne ode Publicite, and in Italy, after the war broke out, under the unimpeachable Italian title of Unione Publicita Italiana. The concern called Haasenstein and Volger was ostensibly an advertising agency. Its plan of action was simplicity itself. Aiming to secure the monopoly of the advertisements in the paper which it got into its toils, it first approached the proprietors with the offer of certain advertisements. This step was followed, later, by the offer of a very enticing contract to supply a full-page advertisement, and, later still, by one to save the newspaper all further trouble by taking over all its advertising.

Now the contract which settled this matter contained one significant and all-important clause. It provided that the firm of Haasenstein and Volger, or by what other name it might be called, should have the right of absolute veto over "all insertions which might be considered prejudicial or inopportune from the point of view of the character of the paper." From this to exercising an absolute veto over what should or should not appear in the news columns of the paper was only a short step, and one which, ultimately, was in every case taken. And so Lysis makes himself responsible for the statement, and supports it by proofs, that in Italy, before the war, Haasenstein and Volger controlled the advertising, and so to a large extent the news, of no fewer than ninety-six Italian newspapers. More remarkable still, so little difference does the war make in the activities of the firm, that at the present time the firm of Haasenstein and Volger controls eighty-one Italian newspapers. Similar work was successfully carried on in Switzerland and in France, and yet even that was by no means all, for, in the December of 1916, the Haasenstein and Volger agency is found to have been endeavoring to secure a footing in the press of the British Dominions, and maintaining, in circulars sent out, that it was already in correspondence with all the important London papers. Finally, in the fall of last year, a circular was issued from Paris to all the great American houses, telling them that a member of the Societe Europeenne de Publicite would be in the United States in the following September, and would be glad of the opportunity of conferring with the firm to which the letter was addressed, as to the possibility of extending their sales in France and Continental Europe.

When it is recollected that the direction of the whole of this vast organism was from Berlin, and that so unsuspecting was everybody concerned in the matter that the outbreak of the war had no more effect upon the firm's activities than to cause a diplomatic change of name, and in some instances of premises, the success, up to a point, of the German method may be adequately gauged. The German method, however, has one cardinal defect, a defect shared in common with all other forms of deception, namely, that it ceases to be effective as soon as it is adequately found out. And German methods are being found out every day. The world is littered with their wreckage, which is to be found everywhere from Shiraz to Buenos Ayres, and from Buenos Ayres back again to Shiraz. Haasenstein and Volger, if the change in metaphor may be forgiven, are spent rockets, and they must take their place in that great and growing collection of spent rocks, all the way from Bernstorff to Wassmuss.

LAST CHANCE TO WIN
$500.00 REWARD
Rewards, aggregating $1,117.00, offered by "Canada Weekly"
Can you translate this scrap of paper?
MESSAGE SENT BY GERMAN SPY?

See Clipping Below

naKgiilltaecndhd
fetrnooedmraEsy.

$1,117.00 in Cash Rewards

ARRESTS FOLLOW KITCHENER'S DEATH
(Continued from Page 1, Col. 7.)
and among the papers seized was a torn folded and worn "scrap of paper."
Inspector Donlan for the first time in his many years of service bowed his head in defeat. He was completely baffled and the hidden message of the uncanny jumble of letters remained a profound mystery.

Noted Criminologists Suggest Solutions for this Difficult Problem
Can you unravel it?
Selecting a capital letter as a starting point and counting every second or third letter until all the letters are used up would surely produce some result.—*Inspector Scott.*
Watson and I would procure a mirror and reflecting the "scrap of paper" endeavour to decipher the hidden message.—*Sherlock Holmes.*
Beginning at a selected one I should read every other letter or every third letter. I believe I should soon solve this mystery.—*Arsene Lupin.*

FIRST REWARD $500.00
Ninety-Nine Other Cash Prizes Aggregating $1,117.00
See Big Illustrated List of Rewards—Sent Free

The first reward will be awarded to the contestant who obtains the largest number of points. For instance, 50 points can be obtained by sending in the correct answer to the mysterious message. Then there are 30 points given for general neatness, handwriting, spelling, punctuation, etc., and when you comply with the other conditions and rules as below 50 points additional can be gained. 130 points is the maximum number.
"Canada Weekly" (formerly Canada Monthly, established 1906), has created a great reputation for its excellent fiction, its great national articles about Canadians and things Canadian, its broad editorials as well as for its artistic covers and illustrations and its high grade printing and general appearance.
You can help us advertise this magazine should you like it, and when you enter the contest you will be asked to write and tell if you are willing to do so.

We frankly tell you of these simple rules in advance. There is no obligation on your part to subscribe or take the magazine or spend any money in order to compete in this contest.

1 Write your solution of the mysterious message on one side of the paper only. Put your address in the upper right hand corner.
2 Boys and Girls under fourteen years of age are not allowed to compete, nor are employees of "Canada Weekly."
3 The judging of the entries in this contest will be done by three well known business men who have no connection with this firm. Prizes will be awarded according to the number of points gained on each entry. Contest will close on 31st day of May, 1918.
4 Each competitor will be asked to show a sample copy of "Canada Weekly" to five or six friends, business associates or neighbours, to whom such a magazine will appeal and who will want to take the magazine regularly.
For these services the publishers guarantee to pay each contestant in cash or by a prize selected by him or her in advance. Such guaranteed reward will be entirely in addition to any competitive reward which may be won. Address your reply to

Dept. 19 VANDERHOOF, SCOTT & CO., LIMITED, 35 Lombard Street, Toronto

The Ford Saves the Hay and Oats the Horses Eat

IT HAS been estimated that five acres of land are required to maintain one horse for a year, and that the same five acres would produce nearly enough food for two people. If 50,000 Canadian farmers each replaced one horse with a Ford, 250,000 acres would be added to the Nation's source of food supply and enough extra food made available to feed 100,000 people.

Just think what a great service this means to the country at the present time and the benefit to the farmers from the sale of food produced on this acreage.

A Ford car also saves the farmer a week or more of valuable time each year, which can be used for further productive work. The Ford travels three times as fast as a horse and rig—costs less to run and keep, and is far easier to take care of. With labor so scarce and high priced, time means money, so do not delay in getting your Ford.

Ford

Runabout -	$475
Touring -	$595
Coupe -	$770
Sedan -	$970
One-Ton Truck	$750

F.O.B., FORD, ONT.

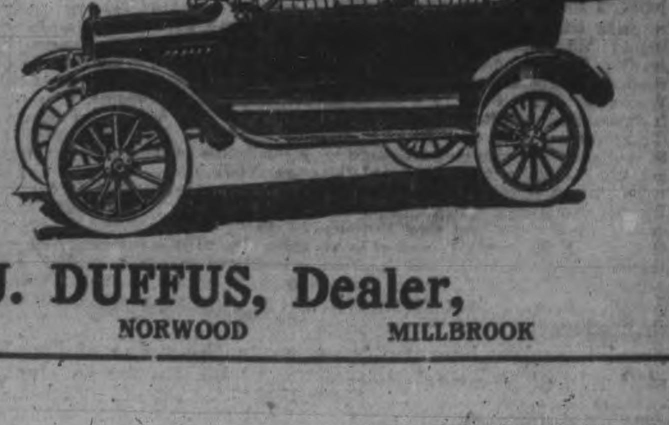

JOS. J. DUFFUS, Dealer,
PETERBOROUGH NORWOOD MILLBROOK

THE BIBLE CONFERENCE CONCLUDED THURSDAY NIGHT

Wednesday's Address Dealt With the Relation of Christ to the Church Meetings Are Having Good Results.

FALSE IMPRESSION

One result of the Bible conference that has been in progress all week at St. Paul's Presbyterian church, and which closed Thursday night with an address on "The Two-fold Promise and the Signs of the Times," is that a number of those who have attended are now admitting that they never understood how to read their Bibles before and that they have received a flood of light on many difficult points. For the sake of those whose interest has been aroused and who desire further information, facilities have been provided by which those in attendance can obtain literature dealing with the subjects that have been discussed. After the meeting Thursday evening there was a strong demand for this literature. As literature of this character has not been available in Peterborough hitherto arrangements are to be made for one of the local stores to handle it.

The Purpose of This Age.

Having shown in his earlier addresses that the Children of Israel had rejected the Kingdom when it was offered to them, Dr. Chafer in his two last addresses, including that of Thursday evening, has dealt with the purpose of God during this age in which we live. Although most people seem to think that the Bible teaches that the world is to be converted before Christ comes there is not a passage in Scripture to support this view. Instead, during this age the gospel invitation goes forth on the basis, "Whosoever will may come." Many will refuse to accept this invitation. Many, but a smaller proportion of the total, will accept. These two classes constitute the tares and the wheat which will be separated at the end of the age. Those who accept the invitation become members of the body of Christ. Christ is the new Adam and those who believe in Him become partakers of the new divine nature through him in contrast with Adam and the old Adamic nature. He is the shepherd and they are the sheep. He is the vine and they are the branches. He is the bridegroom and they are the bride. He is the body and they are the members of the body. He is the corner stone and they are the living stones of the church. He is the high priest and His followers become a kingdom of priests.

For those who become identified with Christ in these new relationships the Scriptures foretell great blessings and glories that far exceed those that were ever offered to Israel as a people. During this age this new humanity formed by the regeneration of each individual constitutes the new church. Its members are no longer Jews or Gentiles. "There is neither Jew or Gentile, but Christ is all in all." "Ye were Gentiles." All this teaches that by regeneration there is formed a new humanity which is heavenly. It is the completing of this body that is said to be the purpose of God in this age. They are "the fulness of Him that filleth all in all."

A False Impression.

The impression that Israel as a nation is the same as, or a part of, the church, is held in spite of the strongest contrasts between the two in the Word of God. The only point at which they even approach similarity is in the fact that the same Person, the Son of God, is Messiah King to Israel and Bridegroom and Head to the Church. All the promises of Israel are earthly; all the promises of the Church are heavenly. Israel was under law as a rule of life; the Church is under Grace. The two people are separate in time and eternity; for in Heb. xii. the two are seen as different people even in the glory. Israel crucified their King; by that same death the Church is saved. If Israel is the Church then the body crucified its Head and the bride crucified the bridegroom, and the sheep crucified the Shepherd; but of them it is said that they will not even follow the voice of a stranger. Israel, as a Nation is not the Church to-day and has never been. When God has completed the out-gathering of the Church, He will return to Israel's convenants and will fulfill every promise He has made, else we cannot be sure that he will keep any promise made to the Church. The same Gospel is preached to-day to Jews and to Gentiles. "Whosoever will may come, and him that cometh He will in no wise cast out."

Dr. Chafer emphasized the point that the foregoing truths formed a most vital part of Scripture but one that has been strangely neglected. Theology is always concerning itself with the theme of salvation but has undertaken almost nothing concerning this second great fundamental truth. For this reason it is important that ministers shall not depend on their theological training but be prepared to devote time to fresh personal research in the word as otherwise they may be wholly unprepared to receive the plainest Bible teaching. A minister who is mistaken on this point is apt to take all these great eternal truths that should apply only to the holy body of the redeemed and try to fit them into the very imperfect human organization or to wholly neglect them.

The Great Necessity.

At the afternoon session in discussing how victory may be achieved in the Christian life, Dr. Chafer dealt with the second condition upon which the filling of the Spirit may be obtained. The first condition was that we must not grieve the Holy Spirit. The second also is a negative one and is stated in 1st Thess. 5-19.

"And quench not the Spirit." The word "quench" having the meaning of "resist," the passage teaches that we should not say "no" to the will of God for us. This has to do with His appointments in service and our yieldedness to His providence in our lives. It is a vital condition of true spirituality that the believer be willing to do, or be, whatever God would have him do or be. This was the "mind of Christ" which we are asked in Phil. ii 5 to "let" be in us. The word "let" is the key to the life of blessing. It does not say "try," or "resolve," or "imitate" the mind of Christ. The word is simply "let," and this implies that it will be realized by the power of another. This very truth is presented a few verses farther on: "For it is God which worketh in you both to will and to do of his good pleasure."

Every Christian should have come into convenant with his God, that he will do the will of God when he knows what that will is. To be in the will of God is not to be doing some new thing, or anything necessarily; it is simply being willing to do His will. This is the attitude of mind that never says "no" to God, and that does not quench the Spirit.

SAFE HOME TREATMENT FOR THE CURE OF RHEUMATISM

CHANGEABLE SPRING WEATHER STARTS THE PAINS BUT THE TROUBLE IS ROOTED IN THE BLOOD.

Thousands Through Canada Who Are Suffering Can Be Cured Through the Use of Dr. Williams' Pink Pills.

The twinges and tortures of rheumatism are not due to cold, damp weather as so many people suppose. Bad weather may start the pains going, but the real cause is rooted in the blood. Liniments and rubbing may help deaden the pain but it always returns and usually in a worse form, simply because this treatment cannot cure. To cure rheumatism to stay cured you must root the poison out of the blood. This is the only sure way—the only sensible way to get rid of the trouble. And the one medicine for doing this which has been pre-eminently successful is Dr. Williams' Pink Pills. These pills actually make new, rich blood that goes right to the root of the trouble, releasing the stiffened joints, clearing away the torturing pains and giving the sufferer renewed health and ease. If you are suffering from rheumatism, or any trouble due to poor, weak blood, you should, in your own interest, at once give this always reliable medicine a fair trial.

ACTUALLY CRIPPLED.

Mrs. F. M. Simpson, R. R. No. 1, Blenheim, Ont., says: "For a long time I was confined to bed and actually crippled with rheumatism. The trouble first located in my ankle, then spread to my knees, and then to my arms. The limbs were much swollen and if I moved caused me much pain. I seemed to get weak in other respects and fell off in weight from 166 to 110 pounds. One day while reading I came across the case of a rheumatic sufferer cured by using Dr. Williams' Pink Pills. I decided to try them and sent for three boxes. By the time these were gone I had begun to improve, and with help was able to get up. Continuing the use of the pills I was first able to go about with the use of a crutch, which, later I discarded for a cane, and then through the use of the pills I was able to throw aside the cane as well, and go about as briskly as I had ever done. I feel that Dr. Williams' Pink Pills have been a blessing to me.

FREE FROM PAIN.

Mr. Henry Smith, a well known and respected resident of St. Jerome, Que., says: "For upwards of a year I was a victim of rheumatism in a most painful form. The trouble was located in my legs and for a long time I was so bad that I could not walk. The suffering which I endured during that time can only be imagined by those who have been similarly afflicted. Doctors' treatment did not help me and then I began trying other remedies, but with no better results. Finally I was advised to try Dr. Williams' Pink Pills, and although I had begun to lose faith in medicine, I decided to give the pills a trial. I am very grateful now that I did so, for after taking eight boxes of the pills the trouble completely disappeared. I was free from pain, the swelling in the joints disappeared and could walk as well as ever I did in my life. I have since taken the pills occasionally as a precautionary measure, and I cannot speak too highly in their favour and recommend them to all rheumatic sufferers."

COMPLETELY CURED.

Mr. A. E. Hinton, Western Ave., Toronto, says: "Up to about a year ago my wife had suffered for nearly three years from rheumatism, suffering greatly. She had been under the care of several doctors, besides spending dollars on advertised cures, but did not get any relief. One day talking to a fellow clerk, she said her sister had been cured of this trouble by Dr. Williams' Pink Pills. Although not feeling very hopeful, I took two boxes home that evening and urged my wife to try them. By the time they were used they had done her so much good that she required no pressing to continue the treatment, and after taking six or seven boxes she was completely cured. As a have said this was about a year ago, and she has had no return of the trouble since. I feel very grateful for the immense good Dr. Williams' Pink Pills have done my wife, and I hope other sufferers will benefit by her experience."

There has been no increase in the price of Dr. Williams' Pink Pills. They are still sold at 50 cents a box or six boxes for $2.50. If your home dealer cannot supply you they will be sent postpaid on receipt of price by The Dr. Williams' Medicine Co., Brockville, Ont.

Conscript Cats for Trenches

SAYS, a Curate in Punch to a rough-looking parishoner who is grooming a terrier: "In war time, my man, I think you might keep a useful animal, like a pig, for instance." "Yus," answered the other, "and a nice fool I'd look going rattin' with a pig." The curate did not see how pit dogs might come in useful in time of war. He would be even more greatly astonished to learn that the British Government has sent to the United States to buy up a cargo of murderous cats. It expects to buy about a thousand cats from the chief American seaports, New York, New Orleans, Philadelphia, Galveston and Baltimore, and ship them to France to experiment on the huge rats that infest the trenches. If they make good their reputation more will be bought, and it is estimated that the United States has a cat population of 50,000,000. It is a great chance for the cat, now almost universally condemned as a slacker at best, and a criminal at worst, to show that he can do his bit for his country.

The plague of rats in the trenches is by no means one of thes lightest discomforts that the soldiers have to endure. They are reported to be extra large and extra bold. They rob the soldier of his food and when he is sleeping they gnaw at his boots. They destroy property valued at millions of dollars every day, disturb the rest of the men, and to many are as loathsome as snakes are to the average person. It is true that occasionally soldiers will pet these brutes, and that many get quite accustomed to their obscene scamperings, but on the whole probably they constitute a nuisance quite as bad as mosquitoes in swampy regions. At any rate, the army authorities are anxious to get rid of them and have made several efforts in this direction. Cats have been imported from England to kill them, but, according to Cunliffe Owen, who writes in the New York Sun on this subject, the English cats will not stay in the trenches. Why it is expected that the American cats will remain is not explained, but the cats from the great seaports have made their living upon wharf rats, have grown themselves to be half wild, and tha they will remain where their favorite provisions are to be found.

As a matter of fact a good terrier will kill far more rats than a cat, for by no means every cat that is a mouser will tackle a rat. The objection to the dogs is that they do not eat the rats after they have killed them, while the wharf cats live on them. It is considered necessary in the interests of camp hygiene that the rats should be not only killed, but devoured, because they are notorious spreaders of disease. The frightful possibility of the cats being infected by the rats that they consume is evidently not contemplated by the authorities, nor do they figure on the consequences of these half-wild cats, having killed all the rats in the trenches, themselves becoming a far worse nuisance, not to say menace to the men. It is a matter of record that certain large Norway rats were brought into a community to kill off the black rats, and did so, but, being larger and more savage, the cure turned out to be worse than the disease.

The reason that cats have to be imported from the United States is because in the past few years they have become extremely scarce in Europe. This is primarily because there has been a great demand for their fur. Germany was the first of the belligerent nations to practically exterminate the cats. The German troops suffered from cold, and it occurred to the authorities that in every family, almost, there was a cat flaunting itself in furs that might be needed by a soldier. So a nation-wide campaign to separate the cat from its hide was begun, and was participated in by men too old and boys too young to go to the front. The result was that probably millions of cats were caught and killed, their skins removed and turned into comforts for the soldiers. As to what became of the carcases of the cats, it does not behoove us to enquire too curiously, since the scarcity of food in German cities might lead to one making unpleasant deductions. At any event the cat in Germany and in the neighboring neutral countries that could ship furs to Germany was considerably abated.

For kindred reasons the cat has become scarce in France and Italy, and the English cat, as reported, does not like to stay in the trenches. There is, however, a wealth of cats in Canada, and no good reason is apparent why the United States should be favored over this country when the British Government demands cat reinforcements. Canada has sacrificed much in this war, but as the recent elections showed she is still resolute, and is prepared to go to great lengths in supplying the allied armies with cats. Our population of slacker cats has been hardly drawn upon as yet. The American army will probably need all the American cats to attend to its own trenches; it ought to be a patriotic duty for Canada to see that our fighting men at least are properly equipped with Canadian cats, which, from the point of ferocity, uselessness and numbers do not fear comparison with any waterfront cats that Uncle Sam can produce. Our cats are dear to some of their owners, but if they will help win the war, the nation will steel its heart, bite on the bullets and make a final oblation of its cats while cherishing its rats.

Nutmegs may be tested by pricking them with a pin. If they be good the oil will at once spread round the puncture.

Comfort in Rat's Companionship.

Once in a great prison a prisoner showed me a gray rat that he had made friends with and had trained to become comparatively fearless. As it nibbled at the piece of bread that he held in his hand he said with a whimsical smile: "It's pleasant to have a little creature for a friend that doesn't care or doesn't even know whether you're a prisoner or not and likes you just because you've had a chance to show a little kindness."

Natural.

Never notice that when a girl is pretty men expect her to be silly? And then she goes and acts up to expectations.—Memphis Commercial Appeal.

True and False Freedom.

There are two freedoms—the false, where a man is free to do what he likes; the true, where a man is free to do what he ought.—Charles Kingsley.

GOT WET FEET TOOK AWFUL COLD

COULD NOT SLEEP FOR COUGH

A bad cold accompanied by a distressing cough that keeps you awake at night is most aggravating, and unless it is attended to at once may develop into something very serious.

Dr. Wood's Norway Pine Syrup is the remedy you should take. It heals the mucous surfaces, relieves oppression and tightness of the chest, removes the accumulation of phlegm, quiets the most obstinate and distressing coughs, and secures rest and sleep at night, not only to the sufferer, but to others whose rest would be otherwise broken.

Mrs. Ezekiel Acker, Lake Pleasant, N.S., writes: "I got wet feet and took an awful cold; could not sleep at night, and would do nothing but cough. My husband got me a bottle of medicine, but it was not worth bringing home. I was going to call the doctor in when a friend asked me to try Dr. Wood's Norway Pine Syrup. I told her I had little faith in it, but she urged me to get a bottle. I did, and I must say that of all the medicine I ever took, it is the best, and relieved me the quickest of anything I ever saw."

"Dr. Wood's" is put up in a yellow wrapper; three pine trees the trade mark; price 25c and 50c. manufactured only by The T. Milburn Co., Limited, Toronto, Ont.

Labatt's

An Old Friend with a New Name

LONG before Labatt's Brews come to the fermenting tuns, they have passed through the processes which give them the *flavor*, the *body*, the *tonic quality* which has made the old style Labatt's Ale, Canada's favorite for over eighty years.

Old London Brew, the new brew which Labatt's have put on the market, is made with the same ingredients, with the same care and skill, and by the same processes as the ale you have known and used for so many years.

Old London Brew

JOHN LABATT, Ltd., London, Ont. Brewing since 1832

10

Fighting the Seals.

In an effort to protect the salmon run and probably enhance the pack, the British Columbia authorities are reported, in advices from the Pacific coast, to be making war on the hair seals which are charged with eating immense quantities of salmon at the mouth of the Fraser river. A Vancouver report states that, after observing the haunts of the seals on the Fraser sandheads, one of these shoals was recently mined, high explosives and charges of metal being placed in cans below the surface of the sand, which the next high tide smoothed over. At low tide the seals returned to their place in the sun and were not disturbed. The next day nearly 200 seals gathered on the sands, and the explosive was touched off by a battery from which wires led to the seal ground. The explosive killed every seal, tearing the animals into small fragments. Other blasts will be set off, for this is the big sockeye salmon year and protection of the run is vital.

Chinese Peanuts.

One Chinese province annually exports more than 150,000 tons of peanuts, all because an American missionary several years ago gave a native convert a quart of California seed.

MURINE FOR YOUR EYES

Granulated Eyelids, Sore Eyes, Eyes Inflamed by Sun, Dust and Wind quickly relieved by Murine. Try it in your Eyes and in Baby's Eyes. No Smarting, Just Eye Comfort

Murine Eye Remedy At Your Druggist's or by mail, 60c per bottle. Murine Eye Salve, in Tubes 25c. For Book of the Eye—Free. Ask Murine Eye Remedy Co., Chicago

"THEY SHALL NOT WANT"

In a moment of inspiration an advertising man recently hit upon the above four words as epitomizing the desire and determination of the people of Canada that the Armies of the Allies and the suffering peoples of the Allied nations of Europe shall be supplied with all that Canada can possibly furnish of the food stuffs necessary for their support in the energetic and successful prosecution of their struggle for the defeat of tyrannical Prussian aspirations.

Compressed in this little sentence is more real throbbing meaning than most full pages of printed matter contain. In sixteen letters it expresses the determination of a people that a great cause must be sustained at no matter what personal sacrifice.

"They shall not want."

How aptly these words also express the attitude of the NORMAL, HEALTHY-MINDED MAN towards, those who under our social system, naturally look to him for support and protection. As he thinks of the wife who has entrusted her future to his care and of the children whom he has brought into the world, his thought and determination is "THEY SHALL NOT WANT."

This is always the attitude of the normal, healthy-minded man who is willing to sacrifice, if need be, to attain this noble end.

A policy in the Sun Life of Canada provides the safest and most economical means of fulfilling this noble desire and determination and incidentally, if fortunately in time this mode of protection is no longer necessary he may himself reap the benefits of his savings and thrift.

Thus virtue has its own reward.

W. H. HILL, Manager, Central Ontario

Cor. Hunter & Water Sts., Peterboro, Ont.

D. H. MOORE, J. D. CAMERON } Inspectors PHONE 14

DR. YOUNG'S OFFICE HOURS. Graduate of London, Edinburgh and Glasgow. Special attention given to diseases of women and children. Also the heart and skin. Office hours: 2 p.m. to 4 p.m.; 6 p.m. to 8 p.m., and by appointment. 'Phone 347. Office, 305 Stewart street. 3d-56

The Evening Examiner

Pages 9-16

PETERBOROUGH, SATURDAY, MAY 4, 1918

Germans Still Hesitate To Renew The Attack

INTENSE ENEMY ARTILLERY FIRE ON THE FLANDERS FRONT

INTENSE BOMBARDMENT OPENED THIS MORNING

British Improved Positions in a Minor Operation—Spirited Artillery Action Reported on the French Front.

SEVERAL RAIDS

(Canadian Press Despatch.)

LONDON, May 4. — An intense bombardment was opened by the Germans early this morning on the Flanders front from Locre to the south of Ypres. There is great activity also in the sector betwee nthe Forest of Denieppe and the Meteren, the War Office announces.

The British slightly improved their position in a minor operation near Hinges, southeast of Amiens, while on the northern front the French carried out a local enterprise in which prisoners were taken in the Locre sector.

THE STATEMENT READS.

We improved our positions slightly last night by a successful minor enterprise northeast of Hinges and captured machine guns. A successful local operation in which several prisoners were secured by the French troops was carried out in the Locre sector. Early this morning the enemy's artillery opened an intense bombardment of the French and British positions from the neighbourhood of Locre to the south of Ypres and has shown great activity in the forest of Deneippe-Meteren sector.

FRENCH OFFICIAL.

(Canadian Press Despatch.)

PARIS, May 4.—Spirite artillery fighting along the Avre River on the front southeast of Amiens is reported in to-day's official statement.

THE STATEMENT FOLLOWS.

There were rather heavy bombardments in the region of the Avre. The French carried out several raids near the Oise and Ailette rivers and west of Lapompelle, bringing back a number of prisoners. A German attack near Courcy and two others north and northeast of Rheims were without results. Everywhere else the night was calm.

BIG MEETING TO-MORROW NIGHT

In the Grand Opera House Under Auspices Red Triangle Club

To-morrow, Sunday evening, following the church services, Capt. T. F. Best of the overseas Y.M.C.A. organization will address a general meeting of the people of Peterborough. A hearty invitation is extended to all citizens to be present and hear Capt. Best's address. You will hear just what the Canadian Young Men's Christian Association is doing at home, in France and other battle fronts. You will hear the purpose of Red Triangle Fund, which is doing a most wonderful work overseas.

Capt. Best has many wonderful and thrilling stories and you will miss a treat if you do not hear him to-morrow night after church.

PLEASE DECORATE

The members of the Retail Merchants Association are requested to decorate their places of business on the occasion of the visit to Peterboro of His Excellency, the Duke of Devonshire, Governor-General of Canada. Thos. Barrie, President; Jos. Maher, Secretary. 2d

COLLEGIATE GRADUATE GIVEN A WRIST WATCH

Mr. D'Arcy Davidson Has Been Principal of a Toronto School.

Mr. D'Arcy Davidson, principal of Wilkinson school, Donlands avenue, Toronto, and a graduate of the Peterborough Collegiate Institute, was recently presented with a wrist watch by the staff and pupils. Mr. Davidson has enlisted for overseas.

HUN SUBMARINES SHUT OFF BY A NEW MINE FIELD

(Special to The Examiner.)

LONDON, May 4.—Archibald Hurd telegraphs that a naval official announcement of a prohibited area in the North Sea means that German submarines have been partially, if not completely, enclosed by the greatest mine field ever laid. The danger zone embraces 121,722 square miles.

Archibald Hurd is the naval correspondent of the London Telegraph.

GERMANS HAVE BEEN UNABLE TO CONTINUE ATTACK

Hindenburg's Badly Mauled Armies Are Still Laid Up For Repairs —Next Blow May Come Any Time

TIME IS A FACTOR

(By William Philip Simms.)
(United Press Service.)

WITH THE BRITISH ARMIES IN FLANDERS, May 4.—(10 a.m. Despatch)—The Allies are alertly awaiting Hindenburg's next mighty blow.

The first and second drives failed even if by narrow margins, just as the first dash toward Paris and the sea in 1914. The third already is delayed by the sound threshing administered by the Franco-British forces, necessitating a far more complete reorganization of Hindenburg's hosts than was at first supposed. The situation to-day is better than seemed possible during the early stages of the offensive. The Allies have stopped every attempt of Von Hutier to edge toward Amiens, fighting the Germans to a standstill on the Lys, butted their heads against a brick wall.

Ten big shells fell every second, not counting the smaller ones. The gas battery was forced to wear gas masks practically all the time. Whenever the Germans advanced the French simultaneously charged with levelled bayonets. Veterans of the Verdun campaign declare the fighting there was never so hot as it has been in the Flemish hills.

Serious Gains.

That the enemy has made serious gains on both battle fronts is not disputed, but the outstanding feature is that neither on the Somme nor the Lys has he been able to exploit his successes.

Badly mauled, Hindenburg's armies already have been forced to rest several weeks when time is a most precious element.

Realizing the colossal stakes the German high command to-day is perfecting its next stroke which may decide the German chances. This blow may come at any time.

I have heard many stories regarding the magnificent stand of the French in the Flemish hills. Despite one of the most terrific bombardments of the war followed by repeated assaults, Von Armin failed to gain an inch around Scherpenberg.

PRIZE WINNERS TO BE DRAWN FOR

At An "At Home" In St. Alphonsus Lyceum on Monday Evening Next

An "At Home" will be held in St. Alphonsus Lyceum on Monday evening, May 6th, after which a drawing will be held to determine the prize winners for the different prizes which were donated and offered at the Spring Fair. A very pleasant time will be spent and you will also be able to learn first hand if you have been the fortunate winner of any one of the many prizes that were offered. 2d-1-4-102

BRITISH CASUALTIES

British Losses in Men Killed, Wounded, Captured or Missing Since German Offensive Opened on March 21st, Estimated at 250,000

SERIOUS SITUATION

Canadian Press:

WASHINGTON, May 4.— British losses in men killed, wounded, captured and missing on the western front since the German offensive began March 21 are estimated by the British Military Mission here at nearly 250,000. In a statement to-day, giving this calculation the Mission said everything indicates the offensive will be continued almost immediately, and that if the brunt of the attack is borne again by the British, the losses will become serious unless their troops are supported by sufficient reserves.

Y.M.C.A. CANVASS WILL OPEN ON TUESDAY NEXT

Teams Who Will Handle the Campaign Met Last Evening

SPEAKING TO-MORROW

Capt. Tom Best, who is here for the big overseas Y.M.C.A. campaign next week, will speak at St. Paul's Presbyterian church to-morrow morning, Murray street Baptist church in the evening, and will lecture on "Under Shell Fire in Flanders" at the Opera House after church. Capt. Best is a local boy and one of the first speakers in Canada. He was at the front two years.

Teams Met.

The teams for the Y.M.C.A. overseas and Loan office last night to complete preparations for the canvass. It was decided to do all the canvassing here next Tuesday. The Prudential Life Office, at the corner of Hunter and George street, will be headquarters for the day, and the public are asked to be ready for the canvassers. Peterborough city is asked to contribute $10,000.

REPORT CONCERNS MILLING INDUSTRY

A New Arrangement Will Be Substituted for the Present Plan.

(Special to The Examiner.)

OTTAWA, May 4.—The report prepared by the cost of living branch of the Labour Department, and now in the hands of the Minister will, it is stated, show that very considerable profits have been made by the milling companies. It will further show that a profit of twenty-five cents per barrel fixed as the maximum by the Food Board averages higher than the millers have been making in the past. It is considered probable here that this profit fixing will have substituted for it an arrangement somewhat similar to that made in connection with packing houses, namely that there will be taken for the treasury all profits beyond a certain percentage.

SIX NEW COLLECTION PLATES FOR ST. ANDREW'S TO BE PRESENTED.

At the morning service to-morrow in St. Andrew's church, a new set of six colection plates made from the "William the Conqueror Oak," and given to the church by the Rev. Jas. Rollins, will be formally presented by the Rev. Mr. Rowand.

The tree from which these were made was planted about the year 900 and was a favorite of William the Conqueror, as it was quite an age even in his day.

HOSPITALS CROWDED WITH WOUNDED GERMAN SOLDIERS

(Canadian Press Despatch.)

AMSTERDAM, May 4.—Two hundred and sixty-five trains full of wounded soldiers returning to Germany (from the battle fronts in Picardy and Flanders, says the newspaper Les Nouvelles of the Hague, were counted in the day time on April 9, April 11 and April 12, on the Namur-Liege railway. Transports were so crowded that the Germans were even using open coal cars to carry the wounded. Hospitals, convents, schools and factories in Belgium, the paper adds, are all packed with wounded.

SUPREME WAR COUNCIL IS IN FULL AGREEMENT

"Gen. Foch Is Optimistic" Says Official Announcement —Premier Clemenceau Presided

TWO DAYS' SESSION

(United Press Service.)
(By Lowell Mallett.)

PARIS, May 4.—The Inter-Allied Supreme War Council, which has been in session at Versailles for two days, was in full agreement on all military questions, and results to date were considered entirely satisfactory, it was officially announced to-day.

"General Foch is optimistic that is all we can say," one of the members acting as spokesman declared. Premier Clemenceau presided, Premier Lloyd George, Premier Orlando, Generals Foch, Sackville-West, Robilau, Bliss, Belin, Wilson, Haig, Pershing and Petain, Admirals Wemyss and De Bon, and War Secretary Milner, were present. All military questions were thoroughly considered.

THE WEATHER

The weather still keeps cool, especially at night, when the temperature usually falls to near the freezing point, but it is well to look at [illegible] and remember that the weather, as well as other things, is never so bad that it could not be worse. This morning a lady asked despairingly "Will we ever have summer?" Certainly; but just eleven years ago this morning (May 4, 1907) we had good sleighing right here in Peterboro, the snow plough men had to make their usual roures, and the good citizens had to shovel six inches of snow from his front door to the sidewalk. This season at the present time is at least two weeks ahead of the average year.—W. P.

CAPTAIN BEST AT MURRAY STREET.

Every mother, father, brother, sister and lover of the soldier at the front will want to hear the story of Captain Tom Best, who has been right at the firing line, and has come in contact with thousands of our boys. Captain Best will speak in the Murray street Baptist church on Sunday evening at seven o'clock. One who heard Captain Best in Hamilton some days ago says that he has one of the most helpful addresses heard in Canada for the parents who are anxious about their absent dear ones.

All seats will be free and unappropriated for this occasion, when the trustees of the Murray street Baptist church most gladly accord the Y.M.C.A. their assistance in their great campaign. No subscriptions will be sought at this service but information will be given concerning this great humane work at the firing line.

EMPIRE THEATRE.

Dr. F. L. Robinson has kindly consented to donate the proceeds of Monday afternoon's programme to the Patriotic Society of St. Andrew's church. Two excellent reels will be presented entitled "The Millionaire Vagrant," and the first episode of "A Rejected Wife." Miss Helen McLaren will render a vocal selection during the afternoon. The admission will be 15c, and tickets may be arranged for by 'phoning 1734 or 829, or at the Examiner Office. 2d-104

FARMERS TO BE CALLED

Sir Robert Borden Declares Men Are More Needed Than Foodstuffs—May Finish Seeding

CANNOT GRANT RESPITE

OTTAWA May 4. — Frankly and firmly Sir Robert Borden told a deputation of Ontario farmers yesterday the considerations which had impelled the Government to sweep aside exemptions in order expeditiously to secure reinforcements for the army overseas, and which induced it to persist in the course of action decided upon.

The delegation proposed certain modifications of the order-in-council cancelling exemptions granted to young men of 20, 21 and 22 years of age. "I want you to understand there is a side of the situation which you do not seem fully to realize," the Prime Minister told them. "I have been twice in France and I cannot bring myself to stop short of any measure to give our soldiers all the support they deserve. We talk of hardships and sorrows. Here in Canada we have had hardships and, God knows, too much sorrow. But we have no conception of what is going on in France at the present time and what it means. Production is absolutely essential and the duty of the Government is to see that it is carried on. But if we wait for longer consideration of exemption, if we have long delays and our men are destroyed or decimated what answer can we make to them? To them who have suffered tortures in a German prison will it be any answer to say that we have increased production mightily? We must have production, but it is also for the Government to consider how important and how urgent is the need of men. I hope you will believe me when I tell you on my responsibility as a Minister of the Crown, that that need was never more terribly urgent. I want to tell you that if that British line, part of which our men are holding, breaks, I do not know [illegible] will get a market for your products.

"It is a question that might, indeed, make any man of proper feeling and real imagination almost sweat blood before he could reach a right conclusion, which duty seemed to impel, and I for one can never bring myself to any course which will not provide at the proper time and in proper measure reinforcements for our men compared with those sufferings and hardships and sacrifice all that is endured by us who remain in Canada is almost insignificant."

Registration Will Help.

Sir Robert voiced his belief that from the pending national registration of men and women in Canada some adjustment of labour, such as had been made in Britain and France, would be carried out in the Dominion and would serve to maintain production. "I hope you will realize the awful responsibility upon us if we stayed our hands in sending reinforcements to our men overseas.

DECORATION FOR WAR CORRESPONDENT

Work of Henry Wood Whose Despatches Appear in the Examiner is Recognized by General Petain.

(Special to The Examiner.)

PARIS, May 4. — Henry Wood, United Press Staff correspondent with the French armies in the field, whose despatches have been appearing in The Examiner, was decorated Thursday as a Chevalier of the Legion of Honour, in recognition of his work on the French front during the past twenty months. The cross was bestowed at the French General Headquarters with the traditional ceremony by a Major-General of the French Staff. The honour was conferred by the French Government at

Program Of Reception To Governor-General

Duke of Devonshire and Party Will Arrive at 9.45 a.m. --Address of Welcome at Central Park at 10.30--Citizens Are Requested to Decorate their Homes

VETERANS AND BAND WILL PARTICIPATE

The Governor-General and his party will arrive in Peterboro at the C. P. R. station, on Monday morning, at 9.45 o'clock, and will leave at 3.36 p.m. The reception committee of the Council has prepared an interesting programme, in which they confidently hope the citizens will cooperate to the fullest extent. Persons on the route of the auto drive are specially requested to decorate their houses, to hang out flags and bunting, and the merchants will doubtless fly the colours from their stores. Peterboro owes it not only to the Duke of Devonshire, as the Governor-General, and to his personality, but also to itself, to extend a cordial welcome on Monday in this the first of the cities in the vice-regal itinerary through this province.

The following are the principal events in the programme of the day:

The visiting party will consist of Their Excellencies, the Governor-General and the Duchess of Devonshire, Lady Blanche Cavendish, Lt.-Col. the Hon. H. G. Henderson, Secretary, and another member of the staff.

The 57th Regiment Band and War Veterans will leave the armouries at 9.15 a.m. sharp, and proceed to the C.P.R. station.

The church chimes will be rung at 9.45 o'clock.

The Band and Veterans will return to the Central Park where a patriotic concert will be given by the band until the arrival at the park of the Governor-General's party.

The drive in the southern and western parts of the city, according to the route published, will be taken, and the party will arrive at the Central Park at about 10.30 o'clock.

The address from the City and County will be presented at the park, and citizens will be presented to Their Excellencies.

The Collegiate Institute and Red Cross headquarters will be visited.

From there the published route will be followed to the Great War Veterans' Rooms.

From the Veterans' Rooms the route will be followed to the north, and back to the Empress Hotel for luncheon at 1 o'clock.

After luncheon the published route will be followed to the eastern part of the city, and from there to the C.P.R. station, and the Governor-General and party will leave at 3.36 p.m.

REMINDER TO CITIZENS.

Ald. Worth, the chairman of the Reception Committee, expects that the party will reach Central Park at 10.30, following which the official address of welcome from the city and county will be presented.

The committee's last exhortation to the public is to fly their flags along the procession's route.

Nineteen Year Old Men Called

Proclamation to That Effect Was Issued To-day in Ottawa—Must Register Before June 1st

TO BE CALLED LATER

Canadian Press:

OTTAWA, May 4.— A proclamation was issued to-day calling upon nineteen year old men to register for military service before June first, but they will not be called to the colours before July the first. The previous minimum age was twenty.

Unmarried men and widowers of the age indicated are affected by the call. They will be required to register through the post offices, as was the case when men of 20 to 34 years were called up on March 13 last. Men will simply give names and addresses and such details as will permit a full registration to be effected. The actual call to the colours will be received by registered post from the district registrar.

Liberty Loan Is Oversubscribed

Figures Exceed the Three Billion Aimed At

Canadian Press:

WASHINGTON, May 4.—The third Liberty Loan has been over-subscribed by $6,888,900, the treasury reported to-day. Later figures are expected to raise the total far above three billion aimed at.

GEORGE STREET METHODIST CHURCH

In the George Street Methodist Church to-morrow evening, the pastor will preach on the subject, "Perils Among Robbers," or "Losing Our Spending Money." There will be a short song service also. The Quarterly Love Feast will be held at 10 a.m. in the church auditorium, and at 11 a.m. there will be a reception service, followed by the administration of the Sacrament of the Lord's Supper.

Jitney Service For Toronto

Winnipeg's Jitney System Will Be Transferred to Toronto—Jitney Men Approve Contract

WILL BE INCORPORATED

(Special to The Examiner.)

WINNIPEG, May 4.—Joe Lemarre and H. C. Griffith, of Winnipeg, of the Owner and Drivers' Association, will leave for Toronto Tuesday to complete arrangements in connection with the transfer of Winnipeg's Jitney System and one hundred and fifty jitney men to that city.

Contract for the transfer which was drawn up by the Toronto City Council reached the city to-day and was approved by the jitney men, at a meeting. According to Lemarre, the jitney bond and license fee will be lowered for jitney men and other special privileges will be granted them by the Toronto Council. The service will be incorporated by charter.

WHY EXPERIMENT?

Any optician can buy glasses of a certain kind, so can an artist buy paints of any colour. But, glasses won't help you unless they fit, nor paint make a picture unless properly applied. You take no chances when you consult Dr. Lacey, 410 George Street.

BANDSMEN, ATTENTION

It has been decided to increase the present strength of the 57th Regt. Band from 30 men to 50, and with this object in view all bandsmen in the City are cordially invited to become members. Instruments provided and all the privileges of first-class quarters at the Armouries accorded new men as well as every assistance in securing positions. Rehearsals every Tuesday and Friday. Further particulars on application at the Conservatory of Music. m.th.s.-tf.

Hear Capt. Tom Best at Opera House, Tomorrow Night

Starting at 8.15. Salvation Army Band in Attendance. Special Singers. Everybody Welcome.

Evening Examiner

Phones—Editorial 1601, Business Office 1600 Private Branch Exchange to all Departments.

The Examiner is a member of the Audit Bureau of Circulations.

The Daily Examiner, published every lawful evening, Sundays and Holidays excepted, by The Peterborough Examiner Limited. Office 419 George Street.

The Weekly Examiner, published Thursday morning.

The subscription price of the Daily Examiner is $4.00 per annum; that of The Weekly, $1.50.

U. S. REPRESENTATIVES.

Chicago, Ill.—W. H. Stockwell, 429 Peoples' Gas Building.

New York.—Chas. B. Miller, 220 Fifth Avenue.

Advertising rates on application.

E. M. Glover, Managing Director.

CIRCULATION RETURNS

Week Ending April 27th, 1918.

Monday	5,780	Thursday	5,850
Tuesday	5,800	Friday	5,725
Wednesday	5,725	Saturday	6,000

Total for week 34,880

DAILY AVERAGE 5813

Daily average for March, 1918 5725

The Daily Examiner is a member of the Audit Bureau of Circulations and all books and circulation records are audited by the Bureau's officials

SWORN TO AND GUARANTEED

"Peterborough Presents Possibilities Unsurpassed."

SATURDAY, MAY 4TH, 1918.

PRINCIPAL TAYLOR'S VISIT.

Peterboro is to be given the opportunity on Monday of welcoming two famous men. Early in the day the city is to be honoured by a visit from His Excellency, the Governor-General, while in the evening, the people of Peterboro will have the privilege of hearing the new Principal of Queen's University, Dr. R. Bruce Taylor. The occasion of his coming is the revival of the Canadian Club, and the committee of the latter organization are to be congratulated upon securing the services of Principal Taylor for their opening meeting. The double opportunity of assisting in the re-organization of a Club that has an important mission to carry out in Peterboro, and, at the same time, to have the pleasure of an address from such a talented orator as Dr. Taylor, should not be missed.

A NEW POLICY.

The announcement from Ottawa that all men who have escaped from the operation of the Military Service Act, because, when examined, they were found to be suffering from venereal disease, are to be called out at once and placed in a special unit stationed at the Toronto Exhibition Camp, will be approved of by many people who have commented on the injustice of a system that allowed young men to get out of serving because their own folly and indulgence had rendered them, temporarily at least, physically unfit. Some of these men were placed in D category by the medical board, and others in E category. The new order only refers to the men in the former class, but it should also be extended to those of the latter class as well, the medical history sheets in the possession of the authorities making it an easy matter to locate such cases.

Under the new system, men suffering from diseases of the nature mentioned are to be compelled to take treatment, and, if cured, their category will be raised, and they will be used in general army work. It is explained that this step is being taken because many men who would otherwise have been in A category have been evading the Act, making no effort to improve their condition, and hiding behind their disability. They will be kept in a segregated unit in Toronto, and on that account will lose sixty cents pay a day until they are fit to join the ranks.

UNFORTUNATE CASES.

The theory advanced by a neurological expert before the Special Committee on Pensions that shell shock can be overcome by exercising self control and entertaining a determination to recover completely will be an interesting one to returned soldiers generally. The suggestion that no pension should be granted, on the ground that this action only lessens the patient's desire to get well, will, however, meet with opposition from the war veterans unless, of course, the Government proposes to take care of all cases until a complete cure has been accomplished.

There is a pretty general opinion among returned soldiers that the medical boards which decide upon the extent of disability a man has sustained during his service are not sufficiently acquainted with the peculiarities of shell shock or gas cases to intelligently deal with them. Men still suffering from the effects of concussion are discharged with a few dollars a month pension, who are far from being in a fit condition to carry on the duties of civilian life. Any sudden noise, the sound of a punctured automobile tire, the explosion of a fire cracker, the snap of a cap pistol in the hands of a youngster, even the unexpected banging of a door, leaves these unfortunate men unnerved and trembling to such an extent that cases are not rare where soldiers have collapsed on the streets, after an experience of this kind. How any medical board can expect such men to stand the noise and rattle of machinery in the factories where most of them have to look for employment is more than the average citizen will be able to comprehend.

The same thing is true of soldiers who have been gassed. The condition of a patient who has been affected by this horrible invention of the Hun varies from time to time, and if he happens to appear to be in fairly good condition when he is boarded, his disability is liable to be set at an absurdly low figure, in spite of the fact that a few days after he will altogether likely have another bad turn, and be almost completely incapacitated. Cases of this are by no means rare, and just now the Great War Veterans in Toronto are endeavouring to secure a pension for a widow with nine children, whose husband, a returned soldier, died recently as a result, according to the Veterans' contention, of being gassed in France. The particulars of the case are most distressing. Pte. James Tarrington, the soldier in question, enlisted with the 21st Battalion at Kingston, and went overseas with that unit in May, 1915, reaching France in September of the same year. He served with the 21st until February, 1916, when he was gassed. Sent back to the trenches again, he contracted bronchitis and pneumonia, was invalided to England in March, 1916, and to Canada in May of that year. After undergoing treatment at the Kingston Convalescent Home he was finally discharged, being given to understand that he had been recommended for a pension, based on one-third disability. No pension was received, and an inquiry from the Pension Board brought only the reply that the doctors considered Pte. Tarrington's working ability had not been effected by his service as a soldier. According to his wife, he showed daily evidence of gas poisoning, but pluckily tried to work. Finally, however, he became so ill that he was unable to continue, and death ended his suffering last month. Now his widow, with nine children, eight of them under 13 years of age, is anxiously looking for some action on the part of the Pension Board to help her solve the problem of keeping herself and family.

THE CHATHAM COBBLERS.

Hon. T. W. Crothers has been vindicated. The Minister of Labour, accused of being, to say the least, not unfriendly to combines, has shown that he is determined to crush such things out of existence. He has not made much progress yet—the Minister is a slow-moving official — but show him a combine, a small one of course, for he has not yet worked up to the stage of tackling the big fellows, and the Hon. Thomas will demonstrate the proper method of dealing with the matter.

The story of his first victory has just been given to the world. The Minister, a modest man as becomes a citizen of St. Thomas, has not said very much about the triumph he has achieved. It remained for Mr. A. B. McCoig, M.P. for Kent, to tell the astonished people of Canada that in Hon. Thos. Crothers they have a real live trust-buster.

To quote Mr. McCoig:

"But I would commend the investigation of combines to the Minister of Labour. He is strong for them. Why when three or four cobblers got together in the city of Chatham they were threatened with prosecution because they decide to raise the price of patches five cents and half sole ten cents. I will read you the letter."

This he proceeded to do amidst an uproar of laughter from both sides of the House. It was as follows:

"Dear Sir, — I am advised that a few days ago yourself and several others entered into an agreement to raise the price of shoe repairing in the city of Chatham from the eighth inst.

"I am enclosing you a copy of an order-in-Council recently passed, whereby you will see that if any such agreement was made you have laid yourself liable to prosecution under that order. It prohibits the entry into such agreement. Yours truly T. W. Crothers, Minister of Labour."

EDITORIAL NOTES.

"There's nothing in it," remarked Sir Joseph Flavelle, in regard to the McKenzie charge. That would seem to settle the matter. If there's nothing in it, Sir Joseph wouldn't, of course, be interested.

At the risk of being once more called "the party press" let us point out that if the Minister of Labour is really looking for combines to investigate some of the other members in the House might be able to steer him in the right direction.

"The Chatham Cobblers" will form a title for one of the most amusing chapters in the biography of Hon. T. W. Crothers.

HEINTZMAN HALL SUPPER

Salesmen to Dine Together To-nigh With Their Manager

Mr. B. H. Britton, manager of Heintzman Hall, this city, will give a complimentary supper to his ten salesmen this evening between 5.30 and 6.30. This thoughtful action has to do with the auspicious anniversary of the opening of the Hall, which is being publicly celebrated this afternoon and evening.

Voice of The People

Dear Sir,—Will you kindly publish information in your paper regarding the following?

Does a fellow who will be 20 years old on the 5th of May, have to report for service with this 20 to 23 draft, or is he exempt till the 19 year draft is called?

Thanking you for an early reply, I am, yours truly, Inquirer.

General Mewburn announces that the present call is only to those who reported themselves in October as being 20, 21 or 22 years of age. Men who were not 20 years old at that time are not subject to the new order but will be called upon to report in the ordinary way under the Military Service Act, under the proclamation issued to-day.—Editor.

Heavy Fighting On Italian Front

To-day's Official Statement from Vienna.

(Canadian Press Despatch.)

VIENNA, May 4.—Heavy fighting along the whole Italian front between the Adriatic and the Giudicari Valley in the north, is reported in to-day's official statement.

LADIES' WILL ACT AS REGISTRARS

The Board of Registration which will take the man and woman power census of all persons between the ages of 16 and 60 is making rapid headway with its work. The registration will in all probability take place on a Saturday towards the end of June.

For the first time in the history of Canada a number of ladies will act as Registrars.

SELF-DENIAL EFFORT OF SALVATION ARMY.

The annual self-denial efforts of the Salvation Army in Peterborough, which was postponed on account of the Great War Veterans' Tag Day and the Y.M.C.A. campaign, will commence next Sunday, May 11th, with a week of prayer and thanksgiving to God for all His kindness since the effort last year.

The open-air to-morrow morning at 10.15 will be on Mark St., East City. Strangers especially invited to services to-morrow at the Temple.

Peace Emissary Is In England Says Central News

Canadian Press:

LONDON, May 4.— An emissary of Germany's new peace offensive already is in England. According to the Central News he is a Dutch financier. Another agent, the Agency says, is believed to be on the way.

Long Range Gun Put Out of Action

Canadian Press:

PARIS, May 4.—News has just been received from the front that a French gun made a direct hit yesterday on one of the long range German cannon with which Paris is being bombarded and put it out of action.

Substitute Fish For Beefsteak

You will reduce the cost of your daily bill of fare and do your stomach a favour as well as your purse.

We are making it easy for you to have a variety of FRESH CAUGHT LAKE AND SEA FISH every day of the week.

Early Strawberries
Rhubarb, Lettuce
Tomatoes, Green Onions
Cucumbers, Celery
Choice Potatoes

Pineapples, Grape Fruit, Bananas, Oranges, Lemons, Apples & Maple Syrup

Douros & Gettas

376 George St. Phones 18&19

THE H. P. LINDSAY CO.

REAL ESTATE AGENTS AND INSURANCE. AUTOMOBILE LICENSES.

FOR SALE.

1. All kinds of property — Good livery plant; one grocery store, and one Furnished house to rent for three months, $15.00 per month, to good tenant.
2. Farms of all kinds—100 acres pasture and wood; close to city.
3. Nice red brick house on Sherbrooke street; all modern except furnace. Price $2,500 Look this over, on easy terms.
4. All kinds of houses on easy terms of payment. Come in and see us. Doesn't cost you anything to list with us; we will sell it for you. Call in and see us at 392 Water Street, (south of Munro House. Office 'phone 341 House 'phone 1291.

NOTICE !

IN THE SURROGATE COURT OF THE COUNTY OF PETERBOROUGH.

In the Matter of the Guardianship of Winnifred Maude Godfrey, and Amy Kathleen Godfrey, infant children of William Framington Godfrey, and Maude Emily Godfrey.

NOTICE is hereby given that after twenty days from the date hereof BENTLEY WALKER, of the City of Peterborough, in the County of Peterborough, Caretaker, will make application to the Surrogate Court of the County of Peterborough to be appointed Guardian of the person and estates of the above named infant children of WILLIAM FRAMINGTON GODFREY, late of the City of Peterborough, in the County of Peterborough, a Soldier who died in Europe on or about the 2nd day of September, 1917, intestate without having appointed a Guardian of the said infants, and whose mother died on or about the 31st day of January, 1919, intestatem and without being appointed a Guardian of the said infants. The said BENTLEY WALKER is a friend of the said infants and resides within the jurisdiction of the said Surrogate Court, at the City of Peterborough.

Dated this 4th day of May, A.D. 1918.

GORDON, WIDDIFIELD & O'BRIEN, Solicitors for the Applicant

1d-104-1715

NOTICE

LATEST WYOMING OIL MAP SENT free. Small investments being made in oil companies during their preorganization are making millionaires. Address Midwest Investment Bureau, 676 Boston Block, Minneapolis, Minn. 1d-15-1706

SITUATIONS VACANT

MAKE MONEY AT HOME — YOU CAN make $25 to $75 weekly, writing show cards at home, easily learned by our simple method; no canvassing or soliciting. We sell your work. Write for particulars. American Show Card School, 201 Yonge Street, Toronto. w-s-70

HELP WANTED—Female

WANTED — TWO GIRLS. APPLY MRS. Perry, American Hotel. 3d-104

WANTED—MAID. APPLY MRS. MEYERS, 383 Park St. 3d-105-1714

WANTED—A DOZEN GIRLS, STEADY work. Apply Canadian General Electric Works. 3d-105-1707

WANTED—A GOOD GENERAL. APPLY Mrs. Kingan, 205 Aylmer St. 3d-103-1654

WANTED—WOMAN TO DO WASHING BY the day. Apply 560 Weller St. 3d-103-1652

WANTED—BY BARRIE'S, LIMITED, FURriers, Peterborough, Girl Machine Operator; also one to learn. 3d-103

WANTED—MAID, FOR SMALL FAMILY. No washing. Apply Mrs. G. H. Thompson, 488 Hunter Street. 3d-103-1653

LADIES WANTED—To do plain and light sewing at home, whole or spare time, good pay; work sent any distance; charges paid. Send stamp for particulars. National Manufacturing Company, Montreal. 6ds-6w-13-541

LOST

LOST — A GENTLEMAN'S GREY SILK Glove, somewhere down town or en route north. Finder please leave at Examiner Office. 3d-1626-102

LOST—GOLD PIN, IN FORM OF CROSS, between Dalhousie and St. John's Church. Finder please leave at Examiner. 1d-105-1697

LOST—ON PARNELL STREET, LOCKET and chain. Initials "K. P." Valued as a keepsake. Finder please leave at Examiner. 3d-1630-102

NOTICF !

TENDERS will be received by the undersigned (endorsed "Tender") to F. A. Eason, Esq., Chairman of the Finance Committee for the County of Peterborough, for the purchase of $15,000.00 Debentures bearing interest at 5 1-2 p.c. twenty equal payments. Tenders to be in at noon Tuesday, June 18th, 1918.

ED. M. ELLIOTT,
County Clerk,
Court House,
Peterborough.

HELP WANTED—MALE

WANTED—MAN TO PREPARE GARDEN for planting; also to dig some postholes. Apply 294 Brock St. 2d-104-1683

WANTED — SMART YOUNG MAN, CAPable of trimming windows and writing cards. Apply at once, 378 George Street. 3d-102-1623

WANTED—BOY FROM 14 to 15. Apply Brinton Carpet Co. 3d-104-1691

WANTED—BOY TO DO COLLECTing and answer telephone. Apply White Bros., 239 Charlotte Street. 3d-102-1633

WANTED—BOYS AND YOUNG MEN FOR Messenger and Junior Clerk work. A future assured for those making good. Apply in own handwriting, giving age, schooling, experience, etc. Box 1647, Examiner. 3d-103-1647

WANTED

WANTED — FUR OPERATORS — APPLY Simmons Fur Co., Simcoe St. 6d-104-1675

WANTED — BY EXPERIENCED DRESSmaker, work by day. Prices moderate. Address Box 1688, Examiner. 2d-104-1688

WANTED — TO BUY—GOOD SECOND-hand one-horse harrows and cultivator. Apply Examiner for address. 3d-104-1674

WANTED — COOK WANTS WORK IN first-class hotel. Furnish best of references. Apply Box 1650. 3d-103-1650

WANTED — FURNISHED ROOMS FOR light housekeeping, near Quaker Oats. Apply Box 1627, Examiner. 3d-1627-102

WANTED—A HOUSE TO RENT—GOOD, modern, seven or eight-roomed house, on west side. Apply Box 1571. 6d-99-1571

WANTED—TO RENT—SEVERAL ROOMS, furnished or unfurnished. Apartments or house fairly central. Apply Box 1694, Examiner Office. 2d-105-1694

WANTED—TO RENT—BY MIDDLE OF May or June, modern house, central or near car line, by couple with no children. Apply Examiner for address. 6d-101-1593

WANTED—SMALL POWER BENCH DRILL —half-inch capacity. Must be in good condition. Apply Examiner Office. dtf-81

WANTED — YOUNG MARRIED man desires work, driving Ford car. Apply 372 Queen St. 3d-103-1661

FOR SALE

FOR SALE—1 YACHT AND BOY'S BICYcle. Apply 554 Romaine St. 3d-103-1639

FOR SALE — COAL HEATER IN GOOD condition. Apply 526 Cedar St. 4d-102-1616

FOR SALE—EGGS FOR HATCHING AND Baby Chicks, Ferris' noted laying strain. Single Comb White Leghorns. Apply 428 Roger St. 'Phone 1861. 3d-105-1718

WANTED — GOOD GENERAL SERVANT. Highest wages. For particulars apply 313 Water St. 'Phone No. 3. 3d-105-1696

FOR SALE — BARGAIN — $200.00—MOTOR Boat "Tipperary." Now on Stoney Lake Apply 94 Spencer Avenue, Toronto. 6da-92-1122

FOR SALE—ITALIAN BEES AND BEE hives. Also pasture to let. Apply W. B. Anderson. 'Phone 544-r3. 3d-105-1703

FOR SALE—ONE GOOD 32 DOUBLE BARrel rifle. Apply 100 Aylmer St. 2d-105-1696

FOR SALE — TWO DURHAM COWS, freshened a month ago; also three Durham calves. Apply J. R. Sleeman, Peterborough R. R. No 5. 3d-103-1651

FOR SALE—UNDERWOOD TYPEWRITER, (wide carriage) in good condition. Apply Box R, Examiner. 6d-105

FOR SALE—PRIVATE SALE OF HOUSEhold furnishings. Apply 319 Simcoe St. 3d-103-1635

FOR SALE—GOOD GARDEN MANure, $1.60 per load. Apply 344 Aylmer street. 3d-103-1658

FOR SALE — CABINET PHONOGRAPH — worth $100; plays all records. No reasonable offer refused. Apply 689 Water street. 3d-103-1657

FOR SALE — KITCHEN SIDEboard, cheap; also plain china bedroom set. 313 Boswell Avenue. 3d-104-1690

FOR SALE—SETTING EGGS FROM FERris heavy laying strain, White Leghorns 15 for $1.25, and some January prize winners, 15 for $2.00. Apply 45 Crescent Street. 2dd-94-4w-1375

FOR SALE — ONE FIVE-PASSENGER Overland touring car, Model 79. Electric light and starter. In good condition. Apply Gillespie's Garage. Telephone 950. 3d-103-1640

FOR SALE—NEARLY NEW EXCELSIOR Auto Cycle and Sidecar, in first-class condition. 3 speed model, complete with equipment, etc., or will exchange for Car. Apply after 5 o'clock, 525 Patterson Street. 3d-103-1649

PERSONAL

PRIVATE CLUB
MARRY RICH—HUNDREDS ARE ANXIOUS.
ENCLOSE STAMPED ADDRESSED ENVELOPE TO
E. P. ISHERWOOD,
ISHERWOOD P.O., ONT

Apply:
D. J. Lundy

FARMS FOR SALE

95 Hunter Street,
Peterboro

Detroit Vapor Oil Stove

They Have Come

These handy saving stoves you have been looking for. Burns kerosene, gasoline, or distillate. The stove to buy if your room is limited. Equipped with powerful burners. No wicks, no odour. A hot fire in a jiffy.

The F. R. J. MacPherson Company, Limited
2 Stores—176-8 Simcoe St.

Peterborough's Real Estate Market

Everyone interested in Real Estate should read "The Daily Examiner" for Wanted and For Sale Ads. It will be found a profitable habit. There's a moral for buyers and sellers alike.

Before Buying or Renting Take a Good Look at These Houses

WE HAVE THEM

$2100—All modern brick house, seven rooms; Downie Street. Easy terms.
$2100—All modern brick house, seven rooms; Stewart Street, south of Charlotte. Terms.
$2000—All modern brick house with furnace; seven rooms; Albert Street.
$3250—All modern brick house with furnace, hardwood floors, seven rooms, garage, large lot; three minutes' walk from George Street. See this.
$3300—All modern brick house, with furnace, hardwood floors, seven rooms; Charlotte Street.
$3600—A dandy on Dennistoun Avenue. Good lot.
$4500—Extra fine new house, Mark Street; eight rooms; living room with mantle, parlor, breakfast room, kitchen, four bedrooms. Very large lot.
$3500—All modern brick, with furnace, seven rooms; good corner lot, East City. Two good houses, one brick, the other frame—$1,000 each; easy terms.
$4,200—For two double brick houses, with plumbing, and one frame house.

The five houses are rented at $47.00 per month. Does this look good? Let us show you the above places. If they do not suit you we have many others to show. Call or 'phone appointment.

H. J. McCannan
140 Simcoe
PHONES 749—772

FOR SALE

FOR SALE—GOOD BUILDING, SUITABLE for Garage. Apply 577 Chamberlain St. 3d-103-1638

FOR SALE—HOUSE, 389 QUEEN STREET. Apply to D. J. Lundy, 55 Hunter Street. dtf-83-319

FOR SALE—CHEMONG PARK COTTAGE, with furniture, boat house and wharf boats, launch. Easy terms. Apply to Wm. Langford, 592 Water Street. 3d-104-1686

FOR SALE—HOUSE, FOUR ROOMS AND summer kitchen on large lot; good water inside, young trees and small fruit; five minutes' from Henry Hope factory and car line. Cheap for cash or terms can be arranged.—Wallwork, Western Avenue. 22d-90-1195

RENTING DOES NOT PAY—THE HOUSE is liable to be sold in this time of house scarcity. You can buy a nice, new brick house in the South End on easy monthly payments, if you can pay $100 or $200 down. Write to Box H, Examiner, and you will hear more about this direct from owner. dtf-104

TENDERS WANTED AND RECEIVED UP to the 10th day of May next, for the purchase en block of ten dwellings, located on George, Hilliard, and Water Streets; all convenient to car line, and should be a safe investment for a manufacturer or any employer of labour, or any one wanting an investment, and it might pay you well to inspect this property and make an offer for it. Cash or half cash. Balance at 6 per cent. Owing to my age and health, this property must be sold.—Wm. Detcher, 865 Water Street. 4d-3 4 7 9-104-1685

DESIRABLE PROPERTIES FOR SALE IN ORDER TO WIND UP AN ESTATE.

HOUSES LOCATED AT THE FOLLOWING ADDRESSES: 778 WATER STREET, 44 GEORGE STREET, 558 WELLER STREET, 471 BOLIVAR STREET, IMMEDIATE POSSESSION. IF INTERESTED, CALL AT THE OFFICE FOR PARTICULARS, AS INFORMATION CANNOT BE GIVEN OVER THE TELEPHONE. APPLY J. J. TURNER & SONS, LIMITED, 280 GEORGE STREET. 3d-103

$3,500.00—Buys two single brick houses, both modern except furnace, and will be sold on easy terms. West side. Elegant repair.

Good lot, west side and cash to trade on modern house. Central.

$2,150.00—For a two-storey, brick house large lot, South End. Terms easy. Barber Shop must be sold, cheap.

Peterborough Realty Co.
124 Hunter St. Phone 242

TO RENT

TO RENT — COMFORTABLE, MEDIUM-sized house, with the conveniences, central; nice yard. Near to car line. Apply 183 Antrim. 6d-1548-102

TO LET—A SMALL FURNISHED HOME. No rent to pay. Apply Reid's Boathouse, East End, Lansdowne St. 3d-105-1701

TO RENT — APARTMENT ON GEORGE Street, furnished or unfurnished; all conveniences. Apply 208 McDonnel St. 3d-103-1641

TO RENT — COMFORTABLE, MEDIUM-sized house, with the conveniences. North central; nice yard. Near to car line. Apply 183 Antrim. 6d-1618-102

FOR RENT—NO. 387 WATER STREET, suitable for store or office, immediate possession. Apply 437 George street. dtf-86

FLAT TO RENT—APPLY 225 Charlotte St. 6d-105-1712

TO RENT—TEN ROOMED HOUSE. VERY central, warm, large pantry and bath room; good cellar; garden; city water and well; every convenience. A most desirable house. Apply 678 George Street. 6d-101-1587

TO RENT — FLAT, FURNACE HEATED, bath, gas and electric fixtures, etc. Immediate possession after May 10, 1918. Apply Peck, Kerr & McElderry, 415 Water St. 3d-w-s-w-96-1417

TO RENT—BRIGHT APARTMENTS, WITH all improvements. Apply 667 George. 1d-105-1722

TO RENT—ROOM AND BOARD FOR three gentlemen, $6.00 per week. Apply 491 Parnell St. 3d-105-1711

AGENTS WANTED

YOU CAN MAKE GOOD MONEY AT home, inside of two weeks, by our New Profit Plan. No canvassing. Write American Show Card School, Toronto. m t ts-105

$1,000—YOU CAN MAKE IT IN YOUR County with our "7 in 1" Combination Cooker. One salesman banks $388.55 the first month. Another agent sells 17 in the first two hours. Others cleaning up $10.00 daily. No capital necessary. Goods supplied to reliable men on time. Answer this quick to secure territory. Combination Products Co., Foster, Que. 12d-s-105-1704

$20.00 WEEKLY, SHOWING SAMPLES for Large Grocery Corporation, all goods sold at Factory prices to consumers, granulated sugar 6 1-2c per lb. Pure lard, 5 pound pail $1.00. Sunlight Gold or Surprise Soap 7 for 25c. Everything at cut-rates. Men wanted everywhere. Sample case free.—The Consumers' Association, Windsor, Ontario. 1d-105-1700

For Sale

A Good Corner Building Lot at a Low Price In a Growing Village South, Suitable For General Store.

T. WALKER & CO.
377 Park Street Phone 1002

I have a thoroughly modern brick house, 4 bedrooms, bath complete and furnace; oak floors; good garden; East City; four minutes from Quaker Oats Mill. Will sell at $2,650. A great snap. 'Phone if you need it.

I have also two brick houses, modern, except furnace; seven minutes from mill, at $2,000 each, and a partly modern house (lacks bath and furnace) on corner lot, ten minutes from Mill, at $1,450.

These properties are all in East City, but are $300 to $500 under West End values. If you want any one of them, come in.

W. C. AUSTIN & CO.
163 Hunter street. 'Phones 70 and 210.

HOUSES FOR SALE

622 George street—Modern, adjoining residence of V. Eastwood.
558 and 560 Water Street—Modern, except furnace.
310 Maitland Avenue—except furnace.
116 Gladstone Avenue—except furnace.
21 Park Street—convenient to factories and cars.
Also a square piano by Haines, N.Y., in A1 condition—a bargain.

All the above properties are convenient to street cars, are in good state of repair and will be sold on easy terms.—Apply

R. W. REID
560 WATER STREET

WE SELL THE EARTH

Have you got a house and lot or a farm or other real estate you want to sell? Then for quick sale have it listed with

M. H. Quinlan 372 Water St.

I have the customers. The property you wish to dispose of very probably is just what they require call in at 372 Water Street and have it listed with me. If there is no sale there is no expense.

M. H. QUINLAN
372 Water Street - - Peterbdrough

PATENTS

GORDON, WIDDIFIELD & O'BRIEN, Barristers, Solicitors. Patent applications receive special attention. Office cor. George and Hunter streets.

BOARDERS WANTED

WANTED — TWO GENTLEMEN boarders Apply 174 Stewart Street. 3d-103-1662

WANTED !

Plumbers and Steam-Fitters

APPLY

R. G. Sturgeon Co.
Charlotte Street
Plumbing & Heating Engineers

Model
ELECTRIC SHOE SHOP
166 SIMCOE STREET

Fashionable Footwear for Men, Women and children. Half soleing and repairing. I use Specially Tanned Oak Sole Leather, guaranteed to keep out water. Soles sewed by Hand. Neolin Soles and Rubber Heels put on.

INTERESTING REPORT PRESENTED BY SECRETARY OF Y. W. C. A. AT THE ANNUAL MEETING

"Review of the Past Year's Work is Very Encouraging" Says Miss Winnifred Parker—New Departments Opened

At the annual meeting of the Y.W.C.A., held Thursday evening, the following report was presented by Miss Winnifred Parker, secretary of the institution. It was left out of yesterday's issue owing to lack of space. The report follows:

SECRETARY'S REPORT.

Membership: Our membership has reached the 400 mark, and although this is an increase over last year there should really be more members in the various classes is as follows:

in the various classes is as follow:

Gymnasium, 264 and 30	294
St. John's Ambulance	51
Bible Study	16
House Members	36
Expression Classes	13
Club Girls	50
Sustaining members	23
Associate members	35
Total	517

The total of enrolment in classes is greater than the membership because some members are associated with more than one group.

Gymnasium.—Undoubtedly our physical work is the chief department of our association, outside of the house. There are one hundred and forty-two members in the three junior member classes, and one hundred and one in the Saturday afternoon classes.

Three junior classes meet once a week, with an enrolment of one hundred and forty-two members, and one special class of eight this is exclusive of the Saturday afternoon juniors.

Two intermediate classes a week with an enrolment of 36; two club girls classes, with an enrolment of 30; four senior classes, with an enrolment of 78; one special ladies' class, enrolment of 8. Making a total of fourteen gymnasium classes weekly, 294.

One feature of the physical department work has been the out-of-doors activities through the winter. Several snow shoe parties were enjoyed by members of the senior classes, on one occasion the boys of the Y.M.C.A. joining. There have been several basketball games between classes, and exhibition games in the Y.M.C.A. gymnasium.

The closing of the gymnasium season was marked by a most successful exhibition held in the Y.M.C.A. gymnasium. This was successful both financially and as an exhibition of excellent work, the result of splendid training. The amount realized already from the exhibition is $215 clear of expenses, and all returns are not in yet, as the affair was just last week.

Our junior department is growing steadily. This refers to the Saturday afternoon juniors, not included in the regular gymnasium members. There have been one hundred and one children enrolled in this class, thirty-seven of whom have paid their fifty cents membership, the others, who do not always attend regularly, pay their pennies as they come. This large enrolment is in spite of the fact that a large number of those who were in the Saturday afternoon class last year have joined the regular junior classes.

Social.—There have been three big parties during the year, with an aggregate attendance of five hundred.

Our membership rally in the fall was a big success when about two hundred people were present.

The junior classes, too, have each had a party during the year, which they have enjoyed immensely, coming out in full numbers.

Educational.— In this department there have been two courses under the auspices of the St. John Ambulance Association, one in First Aid during the fall, and one in Home Nursing, just completed. These classes were conducted by Dr. Cameron, and the examiners were Drs. Greer Eastwood and Morgan. A nursing division of the St. John Ambulance Brigade has been formed of those who hold certificates in both Home Nursing and First Aid. This is under the direction of Miss E. K. Read, with the kindly co-operation of Dr. Cameron and Nurse Jory.

During the year a new department has been opened, and Mrs. Jenne of McGill University is conducting classes in expression, with an enrolment of thirteen students.

Religious.— It is our ambition to have a strong religious work department, as this is one of the fundamentals of the Y.W.C.A. work. The extent of the work at present is not very great. In our home, every evening we have prayers after supper, and on Sunday in the morning. During the fall Rev. Mr. Thomas conducted a series of twelve evenings in Bible study which were of great interest and benefit to the girls who attended. There was an enrolment in this class of sixteen, the average attendance being twelve. Since Christmas time, we have had a small Bible Study class on Monday evenings, immediately after prayers. During the world's week of prayer, special attention was called by special meetings, to the world-wide work of the Y.W.C.A.

Clubs.—We feel that our club work in the Association has a good beginning, but we can call it only a beginning. There are four organized clubs in the Association, one in connection with the senior school girls, and one class of Saturday morning juniors. In these clubs the girls are learning club discipline, and we hope to see each gymnasium class a club organization.

Our outside clubs are, two. The "Athena" Club, composed of business girls with a membership of 35, an an average attendance of twenty. These girls come in on Tuesday evenings from their business, and after a club supper, spend one hour in gymnasium work under the leadership of Miss Edith Price, a member of the Advanced class. Much has been accomplished during this year by the "Athena" Club. It is a decided asset to our Association.

At our bazaar, their tab'e brought in $36.00. During the Japan campaign, $20.00. At our gymnasium exhibition, in which they took part $10.00. Paid membership into the Association, $35.00. Total, $101.

The "Silver Link Club" from the Auburn Woolen Mills, though not so strong, is also very promising. They too, spend an hour in the gymnasium weekly, under the direction of Mrs Rogers, an Advanced gymnasium member. They also took part in our closing and are enthusiastic members of the Y.W.C.A.

Library.—Our Library is greatly enjoyed by our members, both within our home and in our clubs and classes. We have a total of three hundred and fifty-nine volumes, twenty-eight of which have been added during the past year. Eight were bought from our office funds and twenty were very kindly donated to us by Mrs. Morris.

There are now twelve current periodicals on our reading room table, some of which we subscribe for from our office funds and for others we are indebted to the kindness of friends of the Association.

Special Activities.—In December the Association held a bazaar in the gymnasium, with six different booths each in charge of a class or club. The Girls' Auxiliary took charge of the tea room and musical programme. The result of the bazaar was two hundred dollars, which was very gratifying.

Late in the winter a series of Saturday evening programmes were held in the Green Room. These created considerable interest, and incidentally brought about twenty dollars into our funds.

To meet with the desire of the Dominion Council that the Peterborough Association should assume its share in the expenses of a Y.W.C.A. secretary in Japan, a campaign was held to raise $75.00. Contributions to the amount of $60 were received from various sources, chiefly through the organized clubs, and this amount has been supplemented by the proceeds of the Saturday programmes. The culmination of the campaign was an evening with Japan, an entertainment of an interesting and inspiring character.

A very pleasant event during the year was the meeting of the National Council of Women Executive, which held its sessions in our Green Room. It was a privilege to our Association to have these ladies here.

Our ambition is that the Y.W.C.A. should be looked upon as a centre for the young womanhood of Peterborough, and a big step in that direction was accomplished in connection with the Leadership and Girls' Work Conference, which was recently held in this city, and which was such a success. The Sunday schools of the various denominations and the Y.W.C.A. co-operating. Our office was the centre for registration and billetting and the committees planning for the work of the Conference met in our rooms, so we feel that our Association had a distinct share in the success of the Conference, and will have its place in the activities that will follow.

Another step towards the accomplishment of our ambition is the fact that several women's organizations

(Continued on Page Twelve)

Men Wanted for the Canadian Naval Service

Officers

Applications requested from men qualified to fill positions as Mates, Chief Artificer Engineers, and Artificer Engineers. Pay $2.50 to $3.75 per day. Clothing Allowances; $30.00 separation under usual conditions.

Petty Officers and Men

Engine Room Artificers, $1.35 to $2.75 Seamen 90c. to $1.10, Stokers $1.00 to $1.25, Carpenters $1.20 to $2.40, Stewards $1.10 to $1.50 per day and $25.00 monthly separation under usual conditions. Some vacancies for Boy Stewards, ages 16-18. Pay 50c. daily. Free Kits, Free Messing.

Qualified men cannot find a better way to serve their country during the war. 38

Naval Recruiting Officer
103 Bay Street,
TORONTO, Ont.
or Naval Recruiting Secretary,
279 Wellington St., Ottawa.

Cement
Lime

Hard Wall Plaster
White Rock Finish
Mortar Color
Plasterer's Hair
Plaster Paris
FOR SALE BY
Thos. A. Rehill
210 Wolfe Stree
Near C.P.R. Station
Phones Office 255; House 1372

THE CRISIS!

JUST an ordinary cup of coffee! Surely nothing could be more commonplace to you. But—

To wounded, broken and exhausted Canadian men staggering out of a furnace of shells, at Vimy Ridge, with nerves torn to pieces, that little refreshment in the moment of crisis—who can measure its significance? For it may mean life itself!

Y.M.C.A.
Red Triangle Fund
$2,250,000 May 7, 8, 9
Canada-Wide Appeal

Here is an officer's picture of the need: "I wish you and the people supplying free hot drinks could see the men coming in after a big action. They would look like grotesque scarecrows if you couldn't see the pathos of it. Their shoulders and heads sag forward and they slouch slowly along with never a glance to left or right. The strangest thing about them is their faces. If the tension is not broken the brain may snap. I certainly believe that in thousands of cases it was that first hot coffee that dragged the man back to life and sanity."

Is there a man, woman or boy in all Canada to whom these heroes would appeal in vain? Will you help the Y.M.C.A. supply the coffee and the thousand and one other needs of body, mind and spirit "over there?"

Can proud Canadians send a more heartening, more practical message to Canadian heroes now amid the perils of the greatest battle in history than this: "that the Canadian people responded to the Call of the Y.M.C.A. with magnificent, abundant wholehearted Generosity!" Will YOU Help?

Many Give their Lives—All Can Give their Money

National Council, Young Men's Christian Association
Headquarters: 120 Bay Street, Toronto

JOHN W. ROSS (Montreal)
National Chairman of Red Triangle Fund

G. A. WARBURTON (Toronto)
National Director of Red Triangle Fund

PETERBORO CAMPAIGN COMMITTEE

W. R. Breyfogle, Chairman; J. J. Turner, Vice Chairman; Vincent Eastwood, Hon. Treas.; C. Brown, Secy.

75

Monday--A Special One Day Sale of Silks at May Sale Prices

This season is a Silk Season and we have all the fashionable weaves, and we are indeed very fortunate in having quantities on hand to meet the ever increasing demand. ¶ On Monday we will place on sale several lines, including the weaves so much in demand at Specially Reduced Prices for One Day Only.

Black Taffeta Silk, $1.98 yard

Rich black Taffeta Silk—lovely chiffon finish, one-yard wide. A guaranteed quality, suitable for dresses, skirts, coats or suits. Regular $2.75. May Sale, Monday, yd. **$1.98**

Lovely Wash Satins $1.49 yard

Lovely rich qualities in Wash Satins—the most serviceable of silk fabrics. One yard wide, in colors of rose, navy blue and grey. Regular $2.00. May Sale, Monday, yard..... **$1.49**

Madame Butterfly Silk $1.49 yard

36-inch Madame Butterfly Silk—black only. A rich lustrous finish. All pure silk and a regular $1.75 value. May Sale, Monday,... yard **$1.49**

Novelty Foulards $2.35 yard

A special showing Monday of Novelty Foulards, in navy blue and black, in many very pleasing effects—"something very new for smart costumes." 36 inches wide. Specially priced,.... yard **$2.35**

Shantung Silk, 53c yard

A rich pure silk that will wash perfectly—and retain a highly lustrous finish. 33 inches wide, free from flaws. Nice pongee shade. Regular 75c. May Sale, Monday, yard..... **53c**

Ivory Habutai, $1.00 yd.

Nice taffeta finish—Medium weight—will not cut. A quality that will launder nicely—one yard wide—Regular $1.25. May Sale, Monday, yard **$1.00**

RICHARD HALL & SON LIMITED

Flight Lieut. George Logan Communicates With Friends By Means Of "Hun Air Line"

Peterboro' Aviator Was First Reported Missing—News of His Whereabouts Was Dropped Over British Lines By a German Aviator.

COPY OF LETTER

The following is a copy of a letter received by Mr. J. G. Logan of the New York Herald from Major Phillipps, O.C. 2nd Squadron, A.F.C., France. It refers to Flight-Lieut. G. Logan of Peterborough, son of Mr. W. A. Logan, 14 Murray street:

I am in receipt of your letter of March 16th, and in reply I wish to inform you that your nephew, Lieut. Logan is safe, and a prisoner of war in Germany. This information was communicated to us per medium of messages dropped from a German aeroplane and can be taken as authentic.

Offensive Patrol.

Lieut. Logan was one of a patrol of four who left the squadron on an offensive patrol 21st February, and was last seen by his fighting partner apparently O.K. over the enemy's lines, but a thick mist was developing at the time, and it is thought he lost his direction and encountered many aircraft who drove him down in their lines. Another pilot of the same patrol lost his way, and was forced to land behind our lines, and a good distance from the aerodrome.

Reported Missing.

About three weeks after he was reported "missing," he wrote a letter to his fellow-officers of the squadron, wherein he mentioned that he was settling down to his fate and was going as well as could be expected under the circumstances. This letter was dropped in our lines from a German aeroplane.

On behalf of the squadron officers and then I wish you to accept our best wishes for his welfare, and at the same time I take this opportunity of expressing my appreciation of his excellent work while serving under my command.

Yours respectfully,
R. C. PHILLIPPS,
O.C. No. 2 Squadron, A.F.C.

INTERESTING REPORTS PRESENTED

(Continued from page 11.)

use our rooms for their regular or occasional meetings, among them the following. The 57th and Otonabee Chapters of the I.O.D.E. the Kitchener League, the Peter Robinson Chapter, Local Council of Women and the Business Girls' Club.

On the whole, the review of the past year's work of our Y.W.C.A. is very encouraging, and the promises for the future very bright. When we realize the numbers of girls there are in Peterborough to whom our Association could be a source of wholesome pleasure and of help, and when we see the enthusiasm and interest of our members who are already active in Association, we feel that indeed it is a great work entailing a tremendous amount of responsibility.

This report would not be complete without mention of the debt we owe to the good friends of the Association who have responded so willingly to any calls we have made upon them, to the kind interest and encouragement of members of the Board, and the hearty co-operation of the House Superintendent and the Physical Director, and above all we thank our Heavenly Father that He has permitted us to be instruments in His hands for the carrying on of a little part of His work.

WINNIFRED PARKER,
Secretary.

ELICATE YOUNG GIRLS, PALE, TIRED WOMEN

There is no beauty in pallor, but proof of plenty of weakness. Exertion makes your heart flutter, your back and limbs ache, and you sadly need something to put some ginger into your system. Try Dr. Hamilton's Pills; they make you feel alive, make you want to do things. They renew and purify the blood—then come strong nerves, rosy cheeks, laughing eyes, robust good health. You'll be helped in a hundred ways by Dr. Hamilton's Pills, which are an old family remedy of great renown. Thousands use no other medicine and never have a day's sickness of any kind. Get a 25 cent box to-day. Sold by all dealers.

WEEK END SPECIALS
Fresh Cut Daffodils 25c per Doz. The Peterborough Floral Co. 437 George. St Phone 1395
2d 104

With Other Councils

Lessons in patriotism are to be added to the curricula of the schools of Moncton, N.B.

GRANT TO Y.M.C.A.

The Hamilton Board of Control has been asked to grant $15,000 to the Y.M.C.A. Triangle Fund.

WANT TO BE REINSTATED.

The Ottawa policemen who were dismissed for joining a union have applied for reinstatement.

BUILDING PERMITS.

Building permits issued in Guelph for the first four months of 1918 total $40,930, as compared with $42,210 for the whole of 1917.

SMALLPOX SCARE.

The Provincial Board of Health has advised general vaccination in Chatham to meet the smallpox scare.

VACANT LOT GARDENING.

Hamilton City Council passed the by-law to utilize vacant lots for gardening purposes.

WILL PAY UP.

The Winnipeg Street Railway will pay up the $105,000 overdue percentage to the city, put in a system to stop spread of electrolysis and has granted demands for increased wages

Constipation Cured in His 78th Year Without Drugs

Did you ever know any person who was permanently cured of Constipation by taking drugs of any kind? Drugs seem to assist Nature at the time, but as time goes on larger doses are necessary until the trouble becomes chronic.

Internal Bathing is the only real cure for Constipation. It keeps the Colon or Lower Intestine free from all accumulation. Soon the system performs its regular functions unaided, and there is no further trouble.

Mr. A. McLean, of Conger Lumber Co., Parry Sound, writes:—"I have been troubled with Constipation for the last 35 or 40 years, and could not pass one day without taking medicine. I have used the 'J. B. L. Cascade' since getting it 21 days ago, with wonderful results. Will recommend any person to use it."

Dr. Chas. A. Tyrrell of New York invented and perfected the "J. B. L. Cascade" for Internal Bathing, which is to-day the only efficient means of accomplishing the desired results. Dr. Tyrrell has published an interesting book on Internal Bathing, called "Why Man of To-day is Only 50 Per Cent. Efficient," which can be had free for the asking at the Warne Drug Co., Peterborough. They will also be pleased to show and explain the "J. B. L. Cascade" to you.

Dominion Express Foreign Cheques are accepted by Field Cashiers and Paymasters in France for their full face value. There is no better way send money to the boys in the trenches.

MUSIC AS RECREATION

Recreation is essential for the health and well-being of the family, and music is essential for a recreation that is totally relaxing and instructive.

Are you doing without music in the home because no one plays? In these days of marvelous inventions, that is no excuse for the lack of music.

There are people who have been wise enough to purchase player-pianos, organs and phonographs, slightly used, therefore cheaper, by securing them through Heintzman Hall, Peterborough, Royal Bank Buildings, Hunter Street.—B. H. Britton, Manager. 'Phone 258.

Newbro's Herpicide

SAVES AND BEAUTIFIES THE

HAIR

Bright, lustrous, snappy hair, adds more to personal appearance than anything else.

The most **Decisive Results** follow the use of **Newbro's Herpicide**

Even the first application is convincing

MEN

with shaggy hair and dandruff covered shoulders are always discounted. Your appearance has a money value. Don't let it depreciate.

Use Herpicide DO IT NOW

Send 10 cents for sample and booklet to-day. Address, The Herpicide Co., Dept. 163B, Detroit, Michigan.

Sold by Drug and Dep't Stores—Refuse Substitutes.

Applications at the better barber shops.

Guaranteed by The Herpicide Company, Detroit, Mich.

Willard Again

'Knock-Out Blow' is Sure to Come

Now is the time when Car owners experience trouble when about to start their cars. It will be an awful blow when they find that their Battery is DEAD. They will then Regret that they did not take advantage of our—

Willard Station Service

Which is a sure Hospital for Sick Batteries.

A STITCH IN TIME SAVES NINE.

If you have any Car Troubles, or if you think your Battery needs a DOCTOR, bring them to our Hospital. Drive up and let us look your car over.

GRANT & THORPE

ELECTRICIANS, ETC.—WILLARD SERVICE STATION.

418 George Street Phone 798

RENEW YOUR EXAMINER SUBSCRIPTION.

Budget Speech And Its Effect On The Market

A Number of Grocery Items Affected by Taxation

Interest has centred on the Budget speech brought down in the House of Commons on Tuesday and the lines in which the grocer will be particularly interested are tea, coffee, chicory and tobacco. In brief, there has been a customs duty of 10 cents per pound levied on tea, and an excise duty of 10 cents per pound on all stocks now in dealers' hands. The customs duty on green coffee and chicory has been made 5c. per pound British preferential and 7c. intermediate, as against 2 1-4c. and 4c. formerly levied. The excise on tobacco, cigars and cigarettes manufactured from foreign leaf has just been doubled and an excise of 5c. per pound is now to be imposed on the home-grown raw leaf. Another item to be affected is matches, on which an excise taxation of one cent per hundred is imposed. At time of going to press, it is impossible to secure expressions of opinions from manufacturers and wholesalers affected.

Imported groceries generally are reaching a low ebb as regards supplies, and little opportunity presents itself of replacing. Not only is difficulty in securing evident, but continually higher prices continue to be manifest. Orders now placed in foreign markets are only being accepted in the event of bottoms being available at time goods are ready, and no guarantees as to prices are given—in short, contracts cannot be made today for foreign goods.

Quiet Situation.

An unusually quiet situation prevails in all markets during the week, and price changes have been comparatively few.

New prices have been established on war grade flour, which provide for a decline of 15c. per barrel. This is due to the lengthening of extraction from 74 per cent. to 76 per cent. The demand for wheat substitutes shows a decided increase and indicates that efforts to save wheat are bearing fruit. The action of the Government in curtailing the use of wheat flour in cakes and pastry is expected to still further relieve the sit uation, though as yet no opinions are given as to how greatly this will ease matters.

Government action in curtailing the amount of sugar which can be used in the manufacture of confectionery and limiting supplies which can be held by individuals will, it is thought, release greater supplies to the consuming public generally. With the preserving season not so far away, it would seem that every measure to enable refiners to provide surplus stocks should be adopted. How the household will fare in distribution at that time has not yet been made the subject of an announcement by the Canada Food Board.

The position of spices may still be termed one of extreme scarcity and continued high prices. During the week sharp advances have been recorded in paprika, and intimations are out at ordinary points there is an absolute dearth of supplies. Nutmegs have also recorded an advance of 5c. per pound in some quarters, and spot stocks are reported light. Celery seed is firm, and prices being quoted for the past few weeks by some sources are due for higher levels towards the end of this week, more in keeping with to-day's market.

A very firm situation prevails in all lines of nuts. Almonds and walnuts are reported as considerably higher or import and an even stronger tone is expected to develop. Filberts, it is thought, will also go much higher.

HOW TO LIVE LONG.

Many ailments find their beginning in Dr. Chase's Kidney-Liver Pills to keep a torpid sluggish condition of liver, kidneys and bowels. As a matter of fact, you can add years to the length of your life as well as comfort and happiness by us these organs regular and active

DON'T WASTE FOOD
(ORDER-IN-COUNCIL)

The Order-in-Council against waste, making it an offence subject to heavy penalties, would apply if food were wasted in any of the following ways:

1. If food fit for human use is wilfully or negligently damaged or thrown away.

This applies to proprietors of hotels, clubs, restaurants, cafes, steamships, dining cars, etc., managers of institutions, church societies or lodges, private householders or ther persons who destroy or discard good food; also to wasteful nicnic parties or travellers; also to hunters, fishermen, etc., who neglect to save game or fish secured by them.

2. If the person having control of food omits to take any precaution which should reasonably be taken for its preservation.

This applies to persons anywhere who allow food to spoil, if it could be saved by cooking, canning or other treatment; also to careless and wasteful cooks; also to farmers, gardeners or other producers who neglect to protect grain, produce or other food against deterioration or loss; also to merchants who allow candy, fruit or other food to spoil by exposure in windows, or open to flies, dust, moisture, etc.; also to persons who, through careless storage, leave food accessible to rats, mice or other vermin; also to handlers who cause waste by careless packing or shipping; also to public or private carriers, wh are negligent and cause waste or deterioration.

3. If any one procures for any purpose a greater quantity than is reasonably required and any part becomes unfit for human food.

This applies to dealers and others including private householders who hoard food, if any part of it spoils because of inadequate storage facilities or for any other reason; also to persons who, through careless buying purchase more for current consumption than they require.

4. If the person who has the disposal of food unreasonably retains it until it goes bad.

This aplies to producers, dealers or private individuals who fail to market or therwise dispose of food in excess of their own requirements in time to prevent waste; also to those who refuse to sell at a loss, if current prices require, in order to avoid food waste.

The penalties are a fine of not less than $100 or more than $1,000, or imprisonment for up to 3 months, or both fine and imprisonment. In the case of dealers, waste may als result in cancellation of the Canada Food Board License. Copies of this have been received by the food dealers in Peterborough.

Famous Wash Heals Skin

D.D.D., the greatest of skin remedies will remove those skin afflictions that have made your life a burden. That intolerable itching, burning and discomfort will disappear under the magic of this remedy. It has cured many cases pronounced incurable and will reach your case. We guarantee the first bottle to bring you relief.

McDermid & Jury, Druggists, E. L. Payne, Druggist, Peterborough.

D. D. D.

Marlatt's Specific Removes Gall Stones in 24 Hours

THE Never-Failing Remedy for **Appendicitis**

Indigestion, Stomach Disorders, Appendicitis and Kidney Stones are often caused by Gall Stones, and mislead people until those bad attacks of Gall Stone Colic appear. Not one in ten Gall Stone Sufferers knows what is the trouble. Marlatt's Specific will cure without pain or operation. Buy from

WARNE DRUG CO.
Peterboro, Ont.

J.W. MARLATT & CO
581 ONTARIO ST. TORONTO ONT.

Neolin
Better than Leather

Neolin Soles and Rubber Heels put on Boots and Shoes repaired.
MODEL ELECTRIC SHOE STORE
166 Simcoe Street.

"OH, BOY"

Now, All Together for the Big Bicycle Week

Saturday, May 4 to 11

C. R. BANKS

Will put on an attractive Exhibition during bicycle week of the newest High Grade Models of

CLEVELAND BICYCLES

This smooth-running Bicycle will open your eyes as to how enjoyable Bicycle riding can be. Always Ride a CLEVELAND.

Ladies now greatly favor the gentle out-of-doors exercise of a Cleveland.

There is nothing so good for the inside of a man as to be outside on a Cleveland.

Better to pay the price of a good Bicycle than the Penalty of a Poor one.

OUR DAILY CALENDAR

Thus cursed steel, and more accursed gold
Gave mischief birth and made that mischief bold.
—DRYDEN

The Charm of a Good Figure

Nature Gave You a Good Figure It Is Your Duty to Protect It

You can do this by wearing the right corset, the corset made for you, for your exact type of figure. Let our corsetiere show you the new models in American Lady, Nemo, La Diva and Frolaset (front laced) corsets. There are several models for every type in each of these dependable makes, you will find it easy to obtain your particular style.

Does your corset lend grace and fashion to your gowns, is it a tonic to your tired body, a comfort every waking hour? This is what it should be if you wear American Lady, Nemo, La Diva or Frolaset corsets.

There are all styles and all prices — $1.50 to $7.50, and even less.

GOOD-BY, CORSET COVER!

Wear a "Model" Brassiere

The "Model" brassiere does everything a corset cover does and much more than that, it supports the bust and back, moulds the figure into supple symmetery, hides that ugly corset ridge, makes sheer fabric blouses fit better, gives you that enviable feeling of "well-put-togetherness."

In appearance the "Model" brassiere delights the dainty woman by its exquisite needlework on fine cambric, lace, silk or all-over embroidery.

Every figure and occasion has its "Model" brassiere in every shape and fastening. Prices from.. 50c to $4.00

The GRESSMAN Company Limited.

"MIDSUMMER NIGHT'S DREAM" WAS A SPLENDID SUCCESS

Collegiate Assembly Hall Was Filled to Capacity Last Evening With An Appreciative Audience.

THOSE WHO TOOK PART

"A Midsummer Night's Dream," perhaps the most unique enterprise ever undertaken by the fair sex in Peterboro, proved a complete success in every way. The Collegiate Assembly Hall, in which the play was presented by the Women Teachers' Guild, was crowded to capacity with an audience strictly composed of the gentler sex. Miss Williams was the "chairman."

THE PLAY.

The play was run on decidedly novel lines. Each separate scene was presented by a different cast from a different school, which gave scope to those taking the same part in a different scene to profit by seeing the splendid work of her predecessor in the same role and improve, if possible, upon the work.

THE COSTUMES.

The costumes cleverly contrived by the young ladies themselves, were most effective, especially those of Demetrius and Oberon, who made most princely lovers in doublet and hose and plumed hats. The young ladies have evidently put a wealth of originality into both their costumes and scenic effects. Puck in each case was represented by an agile young lady who took the part acting the ubiquitous fairy to perfection.

It is only to be regretted that the "Mother Grundy" spirit of the girls forbade the entrance of the stronger sex to see so splendid a production so cleverly worked out.

THOSE WHO TOOK PART.

Those who took part in the various acts were as follows:

Act I.—Central School Staff — Miss Bennett, Miss Armstrong, Miss Gordon, Miss Denne, Miss Caldwell, Miss Shearer.

Act II.—King George Staff.—Miss Sage, Miss Nichol, Miss McKenzie, Miss Richardson, Miss Fussee, Miss Jory.

Act II.—Queen Mary Staff.—Miss Cairns, Miss Brown, Miss Thomas, Miss Caldwell, Miss Moffatt, Miss Stuart, Miss Buck, Miss Jackson, Miss Thomlinson, Miss McKay.

Act. III. — Collegiate, Normal and Separate School Staffs. — Miss Rutherford, Miss McVannel, Miss McRae, Miss Rannie, Miss Williams, Miss Wallace, Miss Lalande, Miss Sanderson, Miss Milane, Miss Sage, Miss Caldwell, Miss Deyell.

Act III.—Queen Alexandra Staff. — Miss E. Morrow, Miss Sanderson, Miss Ross, Miss Adams, Miss Thompson, Miss Runnings.

Act IV.—King Edward Staff.—Miss L. Elliott, Miss Lapp, Miss Sage, Miss S. Elliott, Miss Read, Miss Nichol, Miss Burgess, Miss McCutcheon, Miss Wilson, Miss Rae, Miss Moore, Miss Jory, Miss Lancaster, Miss Gillespie.

Act V.—South Central Staff. — Miss Fleming, Miss Kennedy, Miss Graham, Miss Esplen, Miss Bennett, Miss Sisson, Miss Collinson, Miss Dorman, Miss Dix, Miss Rush, Miss Moore, Miss Buck, Miss Gillespie, Miss Nichol.

Many Reasons Why Liquid Cough Mixtures Can't Cure Bronchitis

But the Healing Fumes of Catarrhozone, Which are Breathed to the Furthest Recesses of the Bronchial Tubes, Bring Quick Relief and Sure Cure.

Every sufferer from coughs, colds, bronchitis and all throat and chest ailments needs a soothing, healing medicine which goes direct to the breathing organs in the chest and lungs attacks the trouble at the source, disperses the germs of disease, and cures the ailment thoroughly. And this medicine is "Catarrhozone."

The germ-killing balsamic vapor mixes with the breath, descends through the throat, down the bronchial tubes, and finally reaches the deepest air cells in the lungs. All parts are soothed with rich, pure, medicinal essences, whereas with a syrup the affected parts could not be reached, and harm would result through benumbing the stomach with drugs.

"I have been a chronic sufferer from catarrh in the nose and throat for over eight years. I think I have spent four hundred dollars trying to get relief. I have spent but six dollars on Catarrhozone, and have been completely cured, and, in fact, have been well for some time. Catarrhozone is the only medicine I have been able to find that would not only give temporary relief but will always cure permanently. Yours sincerely, (Signed) WILLIAM RAGAN, Brockville, Ont.

For absolute, permanent cure, use Catarrhozone. Two months' outfit costs $1.00; smaller size, 50c., at all storekeepers and druggists, or The Catarrhozone Company, Buffalo, N. Y., and Kingston, Canada.

SPECIAL SONG SERVICE AT TRINITY CHURCH.

The choir at the Trinity Methodist Church will give a song service Sunday evening. The following anthems will be rendered:

"Oh, Come to my Heart, Lord Jesus."

"By Babylon's Wave."

"Still, Still, with Thee."

Mrs. King will sing a solo, and the Male Quartette will sing.

WOMEN WILL BE EMPLOYED ON THE PETERBOROUGH STREET CARS

Mr. W. G. Ferguson, Manager of the Peterboro' Street Railway Says the Employment of Women is a Necessity —Five Returned Soldiers Are Already Employed—Retired Farmers Will Go Back to the Farms.

WOMEN WILL RECEIVE SAME WAGES

Women street car conductors and motorwomen are not only a possibility, but a probability for Peterborough, in the near future. Mr. W. G. Ferguson, Manager of the Peterborough Radial Railway, said this morning that with the shortage of men, that is capable and trustworthy men, women to replace those who have gone overseas are an actual necessity.

At present on the car service there are five returned soldiers who are unable to return to the war, and a number of retired famers who are in good health and physically fit to return to help out in the crying need there is at present for farm labour. Some of the latter have already gone back and in all probability others will follow.

Must Have Nerve.

Mr. Ferguson stated that in putting the young ladies on the car service great discrimination must be used. Only girls who have a strict sense of honour in business dealings will be capable of filling the position of conductor, and only girls with a splendid nerve will be eligible for the motor service. Any girl who can run an automobile can a street car.

Equal Wages.

The young women will receive the same wages as the men. "We expect to get as good, if not better, service from women as from men, women conductors will perhaps excel men in courteous service, so in all fairness the wages they receive will be the same as those given to the men." Mr. Ferguson said, "and the wages are good, ranging from $10.00 per week up." The new conductors will also have the same hours as men.

Will Receive Uniform.

The girls will be outfitted in a neat navy uniform directly they are taken on the service.

POSITIONS FOR RETURNED MEN

Advice has been received at the local office of the Soldiers' Aid Commission that positions are open as noted below. Those who think of making application should apply direct, giving qualifications or familiarity with the work in view, so as to hasten a decision and if possible ensure favourable consideration.

The Alloy Steel Works, 400 Front street, Toronto, male stenographer. Wages from $15.00 to $20.00 per week. Apply to Mr. Mitchell, with the company.

The St. Lawrence Starch Co., Port Credit, Ont. Driver for Ford truck. Wages 35 cents per hour. Apply to Mr. Grey, with the company.

Auto Motor Ltd., 895 College street Toronto. Night man for a garage. Wages, $15.00 to $16.00 per week. Apply to Mr. Moore on the premises.

Good year Rubber Co., North Toronto, need men to start on machines Pay 27 cents per hour, to beginners After they are competent they are put on piece work at 32c. per hour. Also need a night constable. Apply to Mr Porters, with the company.

The Hydro Power Commission, 15 University avenue, Toronto. Young men with intelligence to inspect poles and ties. Prefer that they have had lumber experience. This position would be good for a returned man with one arm, as it is only inspection No handling to do. Apply to Mr. Saxby, at above address.

IF KIDNEYS AND BLADDER BOTHER

Take Salts to Flush Kidneys and Neutralize Irritating Acids

Kidney and Bladder weakness result from uric acid, says a noted authority. The kidneys filter this acid from the blood and pass it on to the bladder, where it often remains to irritate and inflame, causing a burning, scalding sensation, or setting up an irritation at the neck of the bladder, obliging you to seek relief two or three times during the night. The sufferer is in constant dread, the water passes sometimes with a scalding sensation and is very profuse; again, there is difficulty in avoiding it.

Bladder weakness, most folks call it, because they can't control urination. While it is extremely annoying and sometimes very painful, this is really one of the most simple ailments to overcome. Get about four ounces of Jad Salts from your pharmacist and take a tablespoonful in a glass of water before breakfast, continue this for two or three days. This will neutralize the acids in the urine so it no longer is a source of irritation to the bladder and urinary organs which then act normally again.

Jad Salts is inexpensive, harmless and is made from the acid of grapes and lemon juice, combined with lithia, and is used by thousands of folks who are subject to urinary disorders caused by uric acid irritation. Jad Salts is splendid for kidneys and causes no bad effects whatever.

Here you have a pleasant, effervescent lithia-water drink, which quickly relieves bladder trouble.

A Dominion Express Money Order for Five Dollars costs three cents.

READ THIS.

I WISH TO THANK MY CUSTOMERS FOR THEIR PROMPT ACCEPTANCE OF THE NEW CONDITIONS. I HAVE BEEN RELIEVED FROM WHAT I FEARED WOULD BE A DISAGREEABLE DUTY, AND FIND THAT YOU ARE PAYING UP YOUR ACCOUNTS AND PAYING CASH WITHOUT ANY SUGGESTION FROM ME. IT WILL BE MY DUTY TO SO REGULATE MY PRICES THAT THE SAVINGS EFFECTED WILL BENEFIT YOU. WATCH THE PRICE TICKETS. S. H. MITCHELL, 23 REID. 2d-10

LAKEFIELD REAL ESTATE TRANSFERS

LAKEFIELD, May 4.—Mr. Gordon Fairbairn has purchased Mr. John Hunter's house on Chippewa street, and intends moving in later in the season.

Mrs. Burke has purchased the home of Mrs. W. T. Rowe on Reid street.

LAKEFIELD PERSONALS

LAKEFIELD, May 4.—Mrs. A. W. Mackenzie and Miss Billy went to Toronto to-day to visit friends.

Mr. La Verne Walton has gone to Kingston to enlist in the heavy artillery.

Mr. Albert Mauder went to Peterborough to report at the tribunal.

Mrs. Hill spent Thursday in Peterborough on business.

Mr. Harper was a visitor to Peterborough on Thursday.

Mrs. Sabatino went to Peterborough on Thursday for a few days' visit with her daughters.

Messrs. B. Blewett and Dan Moher returned to Peterborough on Thursday.

Miss Mowry was a visitor to Peterborough on Thursday.

Rev. Father McGuire of Douro spent Friday in the village, the guest of Rev. Father Meagher.

Mr. T. Sullivan spent Friday in Peterborough on business.

Mrs. J. H. Chant was in Peterborough on Friday.

Reeve Moore spent Friday in Peterborough on business.

Miss Monroe was visiting in Peterborough on Friday.

Mr. Wm. Doidge spent Friday in Peterborough.

Miss Lottie Taylor returned from Toronto on Thursday.

Mrs. John Blewett returned on Friday morning from a short visit with friends in Peterborough.

INCREASE YOUR SALES OF VEGETABLES AND SAVE WHEAT

The following article from the Canada Food Board has been addressed to the local food dealers:

"The present situation demands that greater quantities of wheat must be conserved for the use of our Empire and our Allies than is now being done. **The situation is becoming more acute each day, and we know that it is only necessary to draw your attention to this fact** in order to obtain our maximum efforts and co-operation in urging your customers to increase their purchases of wheat substitutes.

There is no better substitute for wheat products than vegetables — potatoes, carrots, onions, turnips, etc., and as there are still large quantities of these available at reasonable prices, we would request that you make a special effort to increase the consumption of these.

DETECTIVE WENT ASTRAY.

But Man Who Was Wanted in Toronto Was in Peterborough.

KINGSTON, May 4.—There was a good joke on a Toronto detective recently. He came down from Toronto, on the noon train to get a prisoner at the police station, but on his arrival he found that the man he wanted was in Peterborough, and that he should have gone to Peterborough for his man. He was quite surprised when told by the local police that they did not have a prisoner for Toronto, and on looking up his warrant, he found that he should have gone to Peterborough. The local police headed him for Peterborough. The detecetive stated that one of the Toronto sergeants gave him instructions to come to Kingston.—Kingston Whig.

The Difficulty

Has Been Settled

Special to The Examiner:

THE HAGUE, May 4.—A German News Agency declares the entire German-Holland affair has been settled "satisfactorily to both parties."

WORTH OVER $500 A BOTTLE TO HIM

"After Three Years' Misery I'm Now Almost a Well Man Thanks to Tanlac," He Says

"Positively, I wouldn't take a thousand dollars for the good this Tanlac has done me and I have only taken two bottles so far," said Edward Costello, of 270 Pape Ave., Toronto, the other day. Mr. Costello is an employee of Thomas Tomlinson and Son.

"For over three years," he continued, "I suffered agonies from stomach troubles and although I took all kinds of medicine I got worse instead of better. Nothing seemed to agree with me and soon after eating I would so bloat up with gas that I could hardly breathe. I had a heavy feeling in the pit of my stomach, and at times it pained me so that I could hardly stand it. My heart would flutter and palpitate, and I would feel just like I was going to faint. After supper when I sat down to read the paper I often felt so dizzy I would have to get up and walk about, and I have even had to stop work at the shop many a time on account of an attack coming on. My tongue was badly coated and I would have an awful taste in my mouth on getting up in the morning.

"I had taken so much medicine that I was disgusted with it, but when I read how Tanlac had relieved so many cases like mine I decided to try it. Well, sir, by the time I had finished my first bottle I noticed a big improvement. I am on my third bottle now, and after three years of misery I am almost a well man, and feel better than I have in all that time, thanks to Tanlac. I can eat anything that I want and have no more trouble with gas or indigestion. That dull heavy feeling is gone, my heart does not worry me like it did, and I sleep like a log all night. I have never given a testimonial to a medicine before but my relief has been so wonderful that I feel it my duty to give Tanlac the credit, and will recommend it to anybody."

Tanlac is sold in Peterboro by W. B. Warne Drug Co., Ltd.; in Havelock by A. C. Denike; in Lakefield by the Tanner Drug Co., Ltd.; in Fowlers' Corners, by W. A. Hunter; in Gelert by A. J. Scott; in Westwood, by G. Pringle and Son.

DR. BRUCE TAYLOR WILL MEET GRADUATES ON MONDAY EVENING

Dr. R. Bruce Taylor, Principal of Queen's University, Kingston, who is coming to Peterboro to conduct anniversary services in St. Andrew's Church on Sunday, May 5th, will meet the graduates, undergraduates and friends of Queen's University, on Monday evening, at 6 o'clock, at the Empress Hotel. A pleasant social time is anticipated and it is hoped that all graduates and others will avail themselves of the opportunity to meet the new principal of their alma mater.

CHILDHOOD CONSTIPATION

Constipation is one of the most common ailments of little ones and unless relieved may become chronic and baby's health for all time become impaired. Nothing can equal Baby's Own Tablets in regulating the bowels. They are a mild, safe laxative, easy to administer and never fail to be effective. Concerning them Mrs. Emile LaChapelle, Terrebonne, Que., writes: "I have used Baby's Own Tablets for my baby, who was badly constipated, and they quickly relieved him. All mothers should keep a box of these Tablets in the house." The Tablets are sold by medicine dealers or by mail at 25 cents a box from The Dr. Williams' Medicine Co., Brockville, Ont.

SPRING HAS ARRIVED

The bright sunshine will show the need of decorating.

Let us give you estimates for

Painting, Paper-hanging or Kalsomining

Size of job no object.

Hughson Johnston
DECORATOR
416 WATER ST
Opp. Post Office
A. K. JOHNSTON, Manager
Phone 508w

New Arrivals in
Misses' and Children's
Hats

We have just placed in Stock a most exclusive variety of these goods in Milans, Panamas and Java Straws.

Call and see these smart styles

W. E. LECH
Manufacturing Furrier and Hatter
336 GEORGE STREET NEAR SIMCOE ST.

Mr. W. Buller Visits Lindsay

PETERBORO REVENUE OFFICER IS TAKING STOCK IN THE NORTHERN TOWN

Lindsay, May 4. — Automobile agents, music dealers, dealers in teas, matches, etc., in Lindsay, were paid an official visit yesterday by Mr. William Buller of Peterboro, who happens to be the Inland Revenue Officer for this district. He is taking a memo of the stock on hand, etc., and gave out the information that the new government tax takes effect at once, and applies to the stock on hand.

For instance the automobile agents were told that they must pay the ten per cent. tax on all new cars they have in stock, no matter at what period they were secured from the factory.

QUEEN'S UNIVERSITY
KINGSTON ONTARIO
ARTS
MEDICINE EDUCATION
APPLIED SCIENCE
Mining, Chemical, Civil, Mechanical and Electrical Engineering.
HOME STUDY
Arts Course by correspondence. Degree with one year's attendence or four summer sessions.
Summer School July and August | Navigation School December to April
19 GEO. Y. CHOWN, Registrar

"We Move Anything."
WM. LYTLE
CARTAGE COMPANY
General Transport Business
Let Us Handle Your Freight, Machinery and Heavy Moving a Specialty. Household Goods Carefully Handled.
STORAGE
Clean, Dry, Safe—Large or Small Lots On Railway Siding for Car Lots.
TELEPHONES:
Office—360. House—937. Night—267.

Early Rising Alarm Clocks

Just the thing to waken you up during the dark "Daylight Saving Mornings. We have them in all sizes & prices from Big Ben down, at $1.50 up to $4.00 each.

SCHNEIDER'S
JEWELLERS
367 George Next Turnbull's
Marriage Licenses Issued

"Its Confidence that does it"
Onion Seed
White & Yellow Dutch Sets
Prolific Multipliers
Seed Potatoes
IRISH COBBLERS
EARLY BUCKEYE
EXTRA EARLY EUREKA
EARLY SIX WEEKS
By Peck or Bag
Also Ferry's Garden Field and Flower Seed by the Pound, Ounce and Package
This is to be another Garden Year
PORTER S. WHITE CO.
334 George St. Phone 208

Harken to the Call Of Nature

Get a Brantford Red Bird and know the real joys of a good Bicycle. Call in and see our stock. Full line of Dunlop Tires and Accessories carried in stock at

RIDE A
ASHBY'S Bicycle Shop 214 Stewart St.
RIDE A REDBIRD.

In placing the VIVID Lamp before our patrons we can highly recommend it to give satisfaction, because it results in cheapness in the end, as it is thoroughly tested in every way against electrical and mechanical defects. **It is the life of the lamp that makes it cheap or dear.** Nothing better than this lamp can be had at the present time.

The Kin an Hardware Company, Ltd.
359 George Street, Peterboro

The Heart of a Range

BY its fire-box the usefulness, efficiency and durability of a range is measured — it is the heart of the range.

It must be scientifically proportioned to the whole range,

—It must be both heat-resisting and heat-conserving.

McClary's exclusive process semi-steel linings, fitted to expand and contract at different degrees of heat, has the tough durability that makes for long life under constant usage.

And the close-grained texture and toughened hardness of that semi-steel resists the permeating destructiveness of fuel gases.

Then the fire-box is built wide to give maximum utilization of the fire body and it is just the right depth to maintain a steady, dependable body of fire—under perfect control.

No part of the Pandora Range has been given such close study by its makers as the fire-box, because the fire-box is the most important and most difficult problem in building a perfect range.

"The Magic of the Pandora"—Booklet Free

This is only one of the many features of the Pandora Range described in "The Magic of the Pandora," a little booklet full of information that every woman will want before she buys a range. Write for it to the nearest McClary Branch.

McClary's Pandora Range

London, St. John, N.B. — Toronto, Hamilton — Montreal, Calgary — Winnipeg, Edmonton — Vancouver, Saskatoon

For Sale by Adamson & Dobbin

ORGANIZATION BEING COMPLETED FOR RED TRIANGLE FUND CAMPAIGN

Whirlwind Canvass to Be Made on Tuesday for the Purpose of Raising $10,000.00

"Working for the boys overseas, who are making the greatest sacrifices, even to their lives, is a great privilege," was a statement made by Mr. E. R. Wood in Toronto yesterday to over 500 men who are to take part in a great campaign in that city.

A similar campaign is under way in Peterborough, and on Tuesday the city will be asked to contribute $10,000 for the fund.

The Teams.

The campaign is in charge of the following gentlemen, who are giving it their undivided attention:

Chairman—W. R. Breyfogle.
Vice-Chairman—J. J. Turner.
Secretary—C. S. Browne.
Treasurer—Vincent Eastwood.
Publicity Manager—Joseph Wearing.

Canvassers—E. W. Borbidge, F. Trebilcock, D. R. Wren, J. J. Turner, J. E. Smith, E. J. H. Vanstone, Jos. J. Duffus, C. Graham, Cyril Lech, H. W. Morphet, A. A. Cook, W. A. Richardson, A. A. Fowler, R. H. Parsons, Reid Munroe, Dr. Mann, Joseph Wearing, G. A. McDonald, T. Barrie, Jas. Hamilton, J. G. Campazzie, V. J. McElderry, John A. Allen, R. Denne, W. R. Breyfogle, J. W. Fraser, G. O. Cameron, Ross Dobbin.

Clean Up Paint Up

ALL UNDER ONE ROOF

WALLPAPER PICTURES PAINT

ART DECORATIVE STORE GEORGE STREET OPPOSITE BARRIES'

SCARLET FEVER IN EAST CITY

A Number of Cases Removed to the Isolation Hospital.

A number of cases of scarlet fever are reported in East City. Two houses on Rogers Street have been placarded, and several of the inmates affected have been removed to the Isolation Hospital. Dr. C. H. Amys, Medical Officer of Health, is of the opinion that the cases originated from a couple of obscure cases that were not properly isolated and taken care of. Milkmen delivering milk to houses placarded are warned not to remove milk bottles from such houses as it is illegal and renders them liable to prosecution.

NATIONAL BICYCLE WEEK OPENS TO-DAY

Peterboro Dealers Will Participate in the Event.

From the reports of its field men, who are touring the country in the interest of National Bicycle Week, the United Cycle Trade Directorate, with headquarters in New York, estimate that more than a million riders will take part in the celebration beginning to-day and ending next Saturday May 11th.

The bicycle dealers in Peterborough as well as in every important city and town in Canada and the United States are thoroughly organized to carry out the programme outlined by the National Bicycle Association.

To-day is the day set for the International bicycle parades in Canada and the United States. In cities where the weather is not favourable to-day, the date will be extended until next Monday. The Directorate's field men report that probably 1,000 separate parades will be held. If it were possible to combine these men, women boys and girls awheel in one master procession, it would present a moving picture of startling magnitude.

But the movie men are, nevertheless going to take pictures from many points and when these films are assembled millions of people will see the whole national parade on the screen and it will surprise everybody to see such an army of enthusiastic wheelers still using the bicycle for recreation, health and business.

WHERE TO WORSHIP TO-MORROW

ANGLICAN

St. John's Church
Hunter Street
REV. J. C. DAVIDSON, RECTOR.
Rectory, Corner Brock and Sheridan Sts
Rogation Sunday.
11 00—Holy Communion and Sermon.
Processional 239 (402)—"According to thy Gracious Word".
Kyrie 128.
Gloria Tibi, 133.
Hymn 343—O Christ our God Who With Mine Own has been.
Offertory—"While the Earth Remaineth"—Simper.
God Save the King.
Hymn 257—"Jesus, Thou Joy of Loving Hearts."
Sursum Corda—Woodward.
Sanctus 130.
Benedictus and Agnus Dei—Woodward.
Gloria in Excelsis 131.
Nunc Dimittis 114.
3 p.m.—Sunday School and Bible classes.
Bible lesson "Christ and the rich young ruler": St. Mark 10:17. Prayer Book lesson: The Christian Creed. The second article. This lesson will be illustrated with lantern slides.
7.00 p.m.—Choral Evensong and sermon.
Processional 574 (198)—"O help us, Lord, each hour of need."
Responses—Tallis.
Psalm Chants 62, 43.
Magnificat 78.
Nunc Dimittis 99.
Office hymn 448—O Worship the King.
Before sermon, 467—God Moves in a Mysterious way.
Offertory—"Hymns of Peace"—Sullivan.
God Save the King.
Recessional 27—The Day Thou Gavest, Lord, is Ended.
Richard J. Devey, Organist and Choirmaster.

All Saints' Church
Rubidge Street.
REV. R. B. GROBB, M.A., RECTOR
Residence, 265 Reid Street
Rogation Sunday.
11 a.m.—Morning Prayer and Holy Communion. Preacher, the Rector.
Hymn 177—Lord, in Thy Name Thy Servants Plead.
Kyrie 125. Gloria Tibi 133.
Hymn 336—O God of Love, O King of Peace.
Hymn 257—Jesu, Thou Joy of Loving Hearts.
Sanctus 129. Gloria in Excelsis 131.
Alms presentation 389.
Amen 139.
3 p.m. Sunday School and Bible Classes.
7 p.m.—Evening prayer. Preacher, the Rector.
Hymn 159—Fierce Raged the Tempest.
Psalms 100, Magnificat 95. Nunc Dimittis 98.
Hymn 402—Be Thou my Guardian and my Guide.
Anthem—"While the Earth Remaineth".
Alms presentation. 389.
Hymn 22—"Glory to Thee, My God, this Night.
Amen 138.
Vesper Hymn 40.
Choirmaster, Mr. George E. Chandler.
Organist, Miss Flowers.

St. Luke's Church
Roger Street.
ASHBURNHAM—EAST CITY.
REV. W. H. WHITE, M.A. RECTOR.
Rectory, 334 Roger street.
Rogation Sunday.
8 a.m.—Holy Communion.
11 a.m.—Holy Communion and sermon.
3 p. m.—Sunday School and Bible Classes.
4.15 p.m.—Holy Baptism.
7 p.m—Evensong and sermon.
The Ven. Archdeacon Warren will take the services to-morrow.
Mrs. W. A. Greenslade, Organist and Choirleader.

St. George's Church
South Peterborough—George and Braidwood
REV. J. PRICE RECTOR
Rogation Sunday.
10 a.m.—Sunday School.
11 a.m.—Holy Communion and sermon.
7 p.m.—Evensong and sermon.
Thursday, 2.30—Ladies' Guild
Thursday—8 p.m., Choir practice.
Friday, 7 p.m.—Mission Band.
Organist—Miss Beatrice Blake.

St. Alban's Mission
Church of England.
Business St., Brownton
Mr. C. A. Spence in charge
11 a.m. Sunday School.
7 p.m.—Evensong and sermon.
Wednesday, 7 p.m.—Boy Scouts' meeting.
Thursday, 7.30 p.m.—Girl Guides meeting in the Armouries.

METHODIST

George Street Methodist
REV. AMOS J. THOMAS, M.A., B.D, PASTOR
Parsonage, 542 Water Street.
10 a.m.—Love Feast.
11 a.m.—Reception service and Quarterly Sacramental Service.
7 p.m.—Song service. The Pastor will preach. Subject, "Perils among robbers, or losing one's spending money," the last of the series on danger signals.
Organ prelude—Intermezzo—Francke.
Anthem—"Abide With Me"—Vogrich.
Solo part.—Mr. C. C. Parsons.
Solo—"Fear not ye O Israel"—Dudley Buck. Mrs. J. H. Renwick.
Postlude—March in G—Riles.
Mr. J. H. Renwick, Organist and Choirleader.

Mark Street Methodist
Mark Street, East City.
PREACHER, REV. R. A. WHATTAM
Parsonage 378 Mark Street
10 a. m. — Congregational Fellowship meeting.
11 o'clock—Reception and Sacramental service.
Subject—"The Unchanged Christ". The Pastor will preach.
Let there be a general rally of our people to the Congregational Service.
Anthem "O Love that will not let me go"—Peace.
Duet—"Keep us, Father"—Adams. Miss M. and F. Sargent.
2.45 p.m.—Sunday School and Adult Bible class.
A very interesting Missionary service, with the Lantern. Quarterly offering.
Evening service—The Pastor will preach. Subject—"Returning Home" — the third of a series of discourses on the Prodigal Son.
Anthem—"I will Lift up Mine Eyes" — Adams. Solo part, Mrs. Iradale.
Anthem—"He Careth for Thee"—Bennis.
Monday evening, at 8 o'clock, the Efficiency League. An evening with the Lantern. Special music.
Tuesday evening, at 7.45, the Quarterly Official Board.
Wednesday evening, at 8 o'clock, prayer service—the study of the Sunday School lesson.
Thursday, at 8 p.m., Choir practice
All seats free. Everybody welcome.
Miss E. Kemp, Organist and Choir Leader.

Trinity Methodist Church
SIMCOE AND RUBIDGE STREETS
REV. J. P. WILSON, B.A., PASTOR
Parsonage 382 Reid Street
The Pastor will preach at the morning service.
The Sacrament of the Lord's Supper will be observed and new members received at the morning service.
Morning anthem—"Jesu, Word of God Incarnate"—Gounod.
Soprano solo—"I Have Never Found a Friend Like Jesus"—Gabriel. Mrs. Geo. H. King.
2.30 p.m.—Sunday School and Bible Class.
In the evening a song service will be held.
Evening anthem—"O Come to My Heart, Lord Jesus"—By Amborse.
Solo part by Mr. Downey.
Soprano solo—"I Will Lay Me Down in Peace"—Buck. Mrs. Geo. H. King.
Anthem—"By Babylon's Wave"—Gounod.
Male Quartette—"The Whole Wide World for Jesus" — Towner. Messrs. Wright, Ridyard, Hartshorn, Baldry.
Anthem — "Still, Still With Thee" — Speaks. Solo part, Mr. Skitch.
George H. King—Organist and Choirleader.

St. James' Methodist
Corner of Romaine and Aylmer Streets
Rev. B. GREATRIX, PASTOR.
Parsonage 163 Romaine St.
'Phone 805.
10 a.m.—Love Feast.
11 a.m.—Public service, by the Pastor.
2.30 p.m.—Sunday School, Bible Classes, and Brotherhood.
7 p.m.—Evening service.
Rev. Blackstone McKee will preach.
Sacrament of the Lord's Supper will be administered at both morning and evening service.
Monday, 8 p.m.—Epworth League.
Wednesday, 8 p.m.—Public service.
Thursday, 8 p.m.—Choir practice.
Miss Galt, A.T.C.M., Organist; H. Turner, leader.
A cordial invitation is extended to all. Organist and Choirmaster, Mr. John Allan.

PRESBYTERIAN

Knox Church
Corner of Wolfe and Rubidge Streets
Rev. J. A. McKenzie, Pastor.
Residence 274 Sherbrooke Street
The Pastor will preach at both services.
11 a.m., morning service.
Prelude—Allegro Moderato—Merkel.
Anthem—"Bless Thou the Lord"—James Martin.
Postlude—Grann.
3.00 p.m. — Sunday School and Bible Classes.
7 p.m.—Opening Service.
Prelude—Andante—Wely.
Anthem—"Saviour Breathe an Evening Blessing"—J. P. Hoy.
Postlude—Porter.
8.00—Wednesday, prayer meeting.
Geo. Kenyon, "L. Mus." Organist and Choir Master.

St. Paul's Church
Corner of Water and Murray Streets
REV. ROBERT POGUE, PASTOR.
Manse, 540 Water Street.
11 a.m.—Morning service.
Capt. Best will speak in the interest of the Y.M.C.A. campaign.
Organ prelude — "Communion No. 1"—Guilmant.
Solo (Soprano)—"Face to Face"—Johnson Miss Hazel Davidson.
Offertory Anthem—"Praise the Lord"—Tambyn.
Organ Postlude—"Concerto 2nd"—Handel
3 p.m., Sabbath School. Young Men's Class, teacher Mr. H. B Cowan. Young Ladies Class; teacher, Rev. R. Pogue.
7 p.m.—Evening Service—The Pastor will preach.
Organ Prelude—"Berceuse—Arensky.
Solo, (contralto)—"The Voice of the Father"—Cowen. Mrs. P. A. Ferguson.
Offertory Anthem—"The Sun Shall be no More"—Woodward.
Organ Postlude—"March on a Theme of Handel"—Guilmant.
Organist and choirmaster — Mr. John Allan.

St. Andrew's Presbyterian Church
Brock and Rubidge Streets.
CAPTAIN JAMES ROLLINS, PASTOR
Rev. W. L. H. Rowand, Minister in Charge
Manse, 439 Rubidge St.
Morning Service—11 a.m
Rev. R. Bruce Taylor, D.D., Principal of Queen's University, will preach at both services, the occasion being the anniversary services of St. Andrew's Church.
Prelude—Air from Sonata in E Flat—Mozart.
Anthem—"Mighty Dominion"—Lemon.
Offertory—To a Rose Bud.
Solo—"My Redeemer and My Lord"—Dudley Buck. Miss Helen McLaren.
Postlude—Moment Musicale—Schubert.
Evening service, 7 p.m.
Prelude—Simple Aveu—Thome.
Anthem—"As Pants the Hart, arranged from Spohrs calvary.
Offertory—Song Without Words No. 4—Mendelssohn.
Solo—Hosana—Granier. Mr. Ernest Bushnell.
Duet—"Come Holy Spirit"—Jerome. Miss Helen McLaren, Herbert C. Treneer.
Postlude—Overture to Stradella, second movement—Flotow.
The pews in this church are all free and strangers will be heartily welcome.
Herbert C Treneer, Organist and Choirmaster.

BAPTIST

Murray Street Baptist Church
Murray Street.
REV. J. B. WEBB, PASTOR
Residence 544 Aylmer Street.
Morning—
11 a.m.—Mr. Webb will preach.
The ordnance of the Lord's Supper will be observed.
3 p.m., Sunday School and Bible classes.
7 p.m.—Captain T. F. Best will speak on "Our Soldier Boys at the Firing Line."
Organ prelude—Reverie—Wilson.
Hymn—Immanuel.
Contralto solo — "Entreat Me Not to Leave Thee" (From the Cantata Ruth)—Miss Doris Rathbone.
Evening—
Organ prelude—Andante—Ashford.
Anthem—"There were Ninety and Nine"—Woodcock.
Contralto solo—"A Dream of Paradise"—Littleton. Ida G. Sanderson.
Organ postlude—March—Lemmens.
Ida G. Sanderson, organist.

Park Street Baptist Church
Park Street South.
PASTOR REV. DOUGALD BROWN.
255 Reid Street.
The Pastor will preach morning and evening.
10.15 a.m.—Meeting for prayer.
11 a.m.—Morning service.
The Ordnance of the Lord's Supper will be observed at the close of the morning service.
3 p.m., Sunday School. Supt., Mr. F. A. D. Fry; Men's Bible Class teacher, Rev. D. Brown; Ladies' Bible Class teacher, Mrs. A. Nicholls.
7 p.m.—Evening service.
Monday, 8 p.m.—B. Y. P. U.—President, Mr. Chas. Barrie.
Wednesday—8 p.m., prayer and praise service.
Thursday, 8 p.m., choir practice.
Mr. A. Nicholls, organist and choirmaster.
Seats free; everybody welcome.
Come, hear the Gospel message.

MISCELLANEOUS

Free Methodist
Aylmer Street Between Charlotte and King Streets
REV. B. L. STEVENSON
Residence 294 Aylmer Street.
Sunday Services—
9.45 a.m.—Sunday School.
11 a.m.—Preaching.
7 p.m.—Preaching
8 p.m., Friday—Prayer meeting.
Everybody Welcome

ROMAN CATHOLIC

St. Peter's Cathedral
There will be two masses celebrated. At 8 a.m.—Low Mass. At 10:30 a.m.—High Mass At 7 p.m.—Vespers and Sermon.

Bethany Tabernacle
489 George Street.
PASTOR, A. G. DONER.
Residence 535 Aylmer Street
10 a.m.—Sunday School and Bible Class
H. W. Stock, Superintendent.
11 a.m., Worship and preaching. Sacrament first Sunday of each month.
7 p.m., Song Service and preaching
Tuesday evening at 8 p.m., Cottage Prayer Meeting.
Thursday evening, prayer meeting in the basement of the Tabernacle.
A hearty welcome is extended to all
All inquirers gladly met at close of any service.

Salvation Army Temple
ADJUTANT J. A. McELHINEY
Residence 515 King Street.
Open air to-night, corner Simcoe and George streets.
Sunday—
7 a.m., Special Prayer Meeting.
10 a.m., Directory Class.
10.15—Open air, corner Burnham and Hunter.
11 am.—Holiness meeting.
2 p.m., Sabbath School.
3 p.m., Experience meeting.
6.15—Open Air, corner George and Hunter streets.
The Girl Guard Leaders under Mrs. Wm. Radley left for Tweed on the noon train to conduct special services there to-night and to-morrow. To-night they will give their beautiful service entitled "Rescue the Perishing" and will have charge of the service to-morrow.

SALVATION ARMY TEMPLE
Chamberlain Street, Brownton.
Ensign L. Hargrave and Captain E. Graves.
7 a.m.—Prayer Meeting.
10 a.m.—Directory Class.
10.15 a.m.—Open air, New Romain St.
11 a.m.—Holiness meeting.
2.30 p.m.—Sunday School and Bible Class.
6.15—Open air, Lafayette Ave.
7 p.m.—Salvation Army.

Gospel Hall
Corner George and Brock Sts
GOSPEL SONG SERVICE
11 a.m.—The Lord's Supper.
3 p.m.—Sunday School
7 p.m.—Gospel meeting.
"Ruin by the Fall," "Redemption by the Blood," "Regeneration by the Holy Spirit" and kindred subjects will be the theme of these meetings.
All are invited.
8 p.m. Wednesday, prayer meeting.

Assembly Hall
(George Street. First Floor Old Opera House Building).
Meetings on Lord's Day.
11 a.m.—Breaking of Bread.
3 p.m.—Sunday School and Bible Class
7 p.m.—Gospel Meeting.
All hearts welcome to all
7 p.m.—Salvation meeting.
"Christ died for the ungodly."

Where Money is Tight.

Everybody suffers when boots are tight your corn suffers, but they can be painlessly cured by Putnam's Corn Extractor. Guaranteed in all cases. Use only Putnam's, 25c at all dealers.

HATS CLEANED RE-BLOCKED

Now is the time; before the rush. How about that old Hat? We will make it as good as new by cleaning and re-blocking it to any style you desire. Special attention given to Ladies' or Gentlemen's Panamas or Straws.
We Guarantee the job.
YEOTES BROS.
339 GEORGE STREET.
'Phone 768. Gus Annas, Manager.

Ladies' Hair Works
Mrs. M. J. Byrne
695 College St., Toronto
Formerly of the Ladies' Hair Works, Peterborough, will be prepared to fill orders for any kind of Hair Goods or Hair Work. Peterborough orders will receive prompt and careful attention.

Summary Of To-day's War News

Vienna despatches to-day indicate that the predicted Teutonic drive against Italy may be about to begin. Simultaneously there are indications that the Germans are on the eve of a renewal of the major attacks on the Franco-Belgian lines. It is announced that Emperor Charles has left Vienna for the front.

INTENSE BOMBARDMENT.

The Austro-Italian front and Vienna War Office statements report pronounced activity all along the practicable fighting line from Lake Garda to the Adriatic. London announces the beginning this morning of an intense bombardment of the Anglo-French positions on the Flanders front south and south-west of Ypres. It was here that the Germans met their disastrous defeat early this week in their vain attempt to develop their success in capturing Mont Kemmel the week previous. It has been assumed that they were gathering their forces for another and presumably a greater effort. To the south on the Somme front, artillery activity continues, but there have been no infantry movements by the Germans.

NEW YORK, May 4.—The Associated Press war summary to-day says:

Germany's military leaders still hesitate to renew in force the offensive to which they are committed, and the lull in Flanders and Picardy is still unbroken by heavy infantry fighting.

The past week has been a distinctly unfavourable one for the enemy. After capturing Mont Kemmel and heralding it as only the first step of the victorious blow in Flanders, the Germans have not been able to advance either southwest of Ypres or east of Amiens. Checked by the heroic defence of the French and the British in the north they were also unable to gain south of the Somme. In Picardy during the past few days the British and French, especially General Petain's men, have made important local gains and the Germans have not reacted in force, an unusual procedure. Their enemy activity on the southern flank in Flanders has not yet been followed by infantry fighting.

ANNIVERSARY SERVICES IN ST. ANDREW'S CHURCH TO BE HELD TO-MORROW

Anniversary services will be held in St. Andrews' Presbyterian church to-morrow. The Rev. R. Bruce Taylor, D.D., principal of Queen's University, will preach at both services. Dr. Taylor was until recently pastor of St. Paul's church, Montreal, and is one of the leading preachers of the Dominion. Queen's University is one of the national institutions of Canada, and the trustees have been careful to select a man of recognized scholarship and distinguished gifts to occupy the place made famous by Dr. G. M. Grant and Dr. D. M. Gordon.

The citizens of Peterboro are cordially invited to hear the new Principal of Queen's.

SILVER STOCKS

The fixing of silver metal price at $1.00 means great prosperity for Cobalt properties. This price will remain for years to come. The purchase of 350,000,000 ounces by the United States Government cannot be completed under five years, possibly ten. Buy now before the boom starts in Silver shares.

The New York Curb is beginning to take an active interest in Silver. We have direct wire to that market.

Orders Executed for Cash or Moderate Margin

Chas. A. Stoneham & Co.
(Established 1903)
23 Melinda St., Toronto
41 Broad St., New York
"NO PROMOTIONS."

IN THE LAND O' COMMON SENSE

Says it is suicide to cut corns, and tells how they can be lifted right out

You simply say to the drug store man, "Give me a quarter of an ounce of freezone." This will cost very little but is sufficient to remove every hard or soft corn from one's feet.

A few drops applied directly upon a tender, aching corn should relieve the soreness instantly, and soon the entire corn, root and all, can be lifted out with the fingers without pain.

This new way to rid one's feet of corns was introduced by a Cincinnati man, who says that while freezone is sticky it dries in a moment, and seems to simply shrivel up the corn without inflaming or even irritating the surrounding tissue or skin.

Don't let father die from infection or lockjaw from whittling at his corns, but cut this out and make him try it.

Boys Stole Sugar Parents Must Pay

Five boys, ranging from eight to twelve years, admitted to Magistrate Dumble this morning the theft of quantities of loaf sugar from a local warehouse into which they had broken by forcing the transom open, and, after it had been boarded up, by knocking the boards off with stones. Two boxes of 25 pounds each disappeared in January, two more in April, and a fifty-pound box also vanished. Detective Newhall was put to work on the case and soon found a clue that lead him to the group of youngsters who were developing their taste for a staple food the war has made scarce. The value of the 150 pounds was slightly more than $15.00. The Magistrate ordered the fathers of the five boys to pay three dollars each, and in default, four of the youngsters would be sent to the reformatory for twelve months. One of the boys at his mother's request, was given eight strokes of the corrective and deterrent "cat."

PETERBORO SOLDIERS REPORTED WOUNDED

Pte. H. J. Tanner, an Apsley member of the 93rd Battalion, is officially reported wounded, his name appearing in to-day's official list from Ottawa. Pte. Tanner enlisted here in the autumn of 1915, and went overseas with Lieut.-Col. Johnston's unit, being transferred to another Canadian infantry battalion in France.

Wounded Second Time.

Mrs. Perrin, 211 Rubidge street, received word this morning that her brother, Gunner George MacGregor had been wounded for the second time on April 14, and admitted to hospital in Rouen. He was previously wounded on August 21. Gunner MacGregor went overseas with the 33rd Battery.

DID NOT MEET.

The Automobile Association did not meet last night in the Bank of Montreal Chambers owing to the fact that very few members turned out.

NOTICE

We wish to advise our customers, that owing to the increased cost of handling ice, we are compelled to advance our rates, to meet this unavoidable expense.

As the Cash System has become the popular method of doing business, we intend to operate more closely along those lines, and wish to advise all those who have not settled their accounts, to do so at once, otherwise we will feel justified in taking the necessary steps to collect.

The Allin Ice Co.

Musical Reception at Heintzman Hall Tonight 7.30 to 10

FLORAL SOUVENIRS FOR THE LADIES

EASTERN BRAND CAPS
On sale at all good stores
EASTERN BRAND CAPS
for DAD and his LAD
Cat. 10

THE WORLD OF SPORT

The Business Men's Five Pin League Standing

	Played	Won	Lost	P.C.
Festuberts	21	17	4	809
Passchendaeles	21	14	7	666
St. Juliens	21	12	9	571
Ypres	18	8	10	444
Vimys	18	6	12	333
Sommes	21	3	18	142

Averages.

Thompson	147.5
Heaslip	144.11
Walton	141.14
Dolan	141.7
Langley	139.9
Robinson	138.16
Glover	136.14
Brownscombe	135.4
Roper	135.3
Cumming	134.11
Seaton	134.2
Hubbard	131.2
Smith	130.16
Pratt	130.16
Stansfield	129.18
Turner	128.5
Jackson	127.5
Gettas	126.2
Warne	125.11
Browett	125.1

Lacheur	124.3
Fitzgerald, W.	124.1
Dobbin	124
Best	123
Caldwell	122.1
Green	117.8
Wilson	116.5
Everett	115.5
Hodgins	115.4
Graham	114.7
Craig	114.1
Richardson	111.7
Parsons	107.7
Miller	106.3
McCarrell	106
Read	100.10
Dawson	100.5
Fitzgerald, P.	100.5
Wearing	99
McKellican	98.3
Lawrence	95
Copping	92

High 3 games—R. M. Glover, 526.
High single—A. Robinson, 255.

Games Next Week.

May 6— Festuberts vs. Passchendaeles.
May 7—Vimys vs. Sommes.
May 10—Ypres vs. St. Juliens.

A GOOD 5c CIGAR

A favorite with the boys, very mild fine flavoured with good burning qualities that all enjoy. Large shipment just received at

EDDY WRIGHT'S

Central Cigar Store and Barber Shop 329 George Street.
Shoes Shined & Pipes Repaired

SENIOR SCHOOL BASEBALL LEAGUE

The Central School Senior Baseball nine won from the King Edward Baseball team yesterday afternoon by the score of 9-0. The King Edward team defaulted in the second innings.

Batteries:—
Central—Stephens and Irwin.
King Edward—Rye and Batley.

THE DAILY EXAMINER
Helps its Advertisers to properly Display their Advertisements.

ENGINEERS—LOOK!

SAFETY FIRST FOR YOU

CLOSE that valve on the steam main or sprinkler system quick! Life or property is endangered. The valve is hard to get at. Ladders mean falls or scalding. The BABBITT ADJUSTABLE SPROCKET RIM closes any valve with the pull of a chain. Fits the wheel of any valve. Explicit valuable information on request—no obligation.

BABBITT ADJUSTABLE SPROCKET RIM

ENGINEERING SPECIALTIES COMPANY LIMITED
1680 King Street West : : Toronto, Ont.

Manufacturers of the EVERLASTING VALVE *for boiler blow-off service and 1000 other uses—*IT NEVER LEAKS—*240,000 IN USE. Write for catalogue.*

PLAYER'S NAVY CUT CIGARETTES

15c PER PACKAGE

Of Ten Beautifully Cool and Sweet Smoking

Peterborough "B" Men Want Another Medical Examination

"The King Will Give You Better Wages" Said Judge Huycke to John Hicks a Farm Labourer From Warsaw.

CASES HEARD TO-DAY

Kingston will receive a big deputation of B men who appear to have small faith in their former medical examination, and to whom Judge Huycke granted the privilege of another examination. About seventy-five per cent. of the men wished further medical examination, and go tonight. They will report to Judge Huycke on Monday week, with the Medical Board division.

A LEADER.

Charles Stanley Thompson, age 28, who works for the Farm and Dairy, thinks that he is unfit to go. The Judge told him that in the face of the fact he is a leader of boys it is high time he showed an example of what is required of a man. Thompson did not like to leave the firm in difficulties. M. Cowan appeared on his behalf. He will be given a chance for re-examination in Kingston.

WILL GO.

Reggies Windsor, age 25, a farm laborer, is practically the support of his mother. The father is 76 years old. Has three brothers, none at the war, one 28, married, another an E man, and another 16 years of age. Windsor will probably have to go.

Harry Newton, default.

DISTINGUISHED RELATIVES.

George R. Powell, age 34, asked exemption on business grounds. He is a cousin of Gen. Victor Odwin. Powell was given the option of a trip to Kingston.

DIDN'T WANT EXEMPTION.

Harold Hummell, age 20, a painter for Hughson Johnson, had no reason to ask for exemption, and was not looking for it. His Honor commended the boy's spirit.

OFF TO KINGSTON.

John Cronyn, age 25, Walnut street, sought exemption on physical unfitness. Was operated on July 1. Will go for further medical examination, and if he is kept in his present category he will go over the top.

TOO DELICATE.

Edward J. Rosen, age 26, a farmer thinks he is too delicate to go. Works for Michael Casey on a hundred acre farm, and did not think he should leave his employer as his leaving will leave the crop too late going in. If you don't hurry you will be too late going over, said His Honor.

Harold Buckell, salesman at J. J. Turner, is the only support of a widowed mother. He will go to Kingston for further examination.

FATHER IS DECREPIT.

James Varty, a Havelock farmer, has three brothers, one drafted, thinks his father is unable to work. Volunteered with the 93rd, and was turned down; worked for 3 months at the shell factory in Campbellford. He will also have a re-examination, with the probability he will go.

ONLY SUPPORT.

John Hicks, of Warsaw, age 20, is his mother's only support; works for Menaig on a 100-acre farm. He will probably go. Hicks has been a farm laborer, receiving $25 a month. "The King will give you better wages," said His Honor. His mother appeared on his behalf.

Walter Mahew, default.

THREE SOLDIER BROTHERS.

John B. Dyer, Chambers street, age 26, a blacksmith, asked exemption on account of being the only son at home with three brothers overseas, and a father returned from oversas. He will get sympathetic consideation.

WANTS TO GO.

Frank Neary, a moulder, age 25, wanted another examination, and is eported to be indispensable to the Locke works. Neary hoped on further examination to be put in Class A and go overseas.

ANOTHER EXAMINATION.

James L. MacDonald, age 23, is the only support of his mother and sister, is a machinist getting $5.40 a day. Works at the C.G.E. Macdonald will go to Kingston for further medical examination.

"RATHER RECKLESS."

Carmel Reddin, Havelock, a farmer of 23 years of age, works a farm of 20 acres, and has two brothers who are also on farms and live with him. Settlements of the dispensation of the farms were made last fall. "It is astonishing how many things of that kind were made last fall!" was the Judge's comment. Reddin had married in March. "Rather reckless in the face of conditions!" said His Honor. One brother will probably have to go.

TWO AT THE WAR.

Harry Taylor, age 23, accountant for W. H. Hill, has two brothers at the front; is the only child at home, and contributes towards his mother's support. Full exemption could not be given but the case will be given consideration.

Morley Shaver, default.

ANOTHER FOR KINGSTON.

Alex. Pidgeon, age 21, bookkeeper at the Heintzman Co., has one brother in the navy. He claimed that he wished re-examination, not exemption.

LOWER CATEGORY.

Harris and Lansfield ——— on re-examination, were placed in lower category, Harris in E; Lonsfield in C2.

Grocers Defeat The High Rollers

The final match of the post season ten-pin league was played last night at the Water street alleys. The Grocers annexed all three games from the High Rollers. The summary:

High Rollers—Total pinnage, 2,200; high game, 783; average per game, 736; high single, McDonnell, 190; high 3 games, McDonnell, 486.

Grocers—Total pinnage, 2,541; high game, 924; average per game, 847; high single, Fitzpatrick, 219; high three games, Fitzpatrick, 606.

The scores:

High Rollers—				
Kelly	142	146	149	437
MacDonnell	137	159	190	486
Heaslip	138	188	120	446
Dummy score	125	125	125	375
Solomon	139	165	161	465
	681	783	745	2209
Grocers—				
Heard	172	183	149	503
Boyd	137	181	177	496
Dummy score	125	150	140	434
Routley	152	181	178	521
Fitzpatrick	191	219	196	606
	777	924	840	2541

FORESTERY TROOPS OVERSEAS ARE NOW COMBATANT CORPS

Special to The Examiner:

OTTAWA, May 4.—That the Canadian Forestry Railway and Special Corps overseas are now combatant troops is the interesting information contained in a letter received by Hon. Dr. Reid from one of his constituents in France.

Lakefield Business Men Form An Association

LAKEFIELD May 4.—A representative gathering of the business men met in the Town Hall on Friday evening, May 3rd, when it was moved, seconded and carried that Reeve F. J. Moore take the chair and Mr. D. H. Morison act as secretary.

It was resolved to form an Association to be named the Business Men's Association of Lakefield.

It was also resolved that Messrs. H. G. Fitzgerald, J. A. Porter and Wm. Graham be a committee to draft a set of rules, etc., for the guidance of the Association.

It was also decided to close the stores promptly at 9 o'clock on Tuesday and Thursday evenings, and at 10.30 on Saturday night, with a half holiday on Wednesday afternoon, closing at 12.30 during the months of June, July, August and September, with the exception of Fair Day.

A committee, consisting of Messrs. H. G. Fitzgerald, D. H. Morison, Percy Spence and J. W. Ridpath, were appointed to arrange for the annual business men's excursion early in June.

The meeting then adjourned until Friday, May 17th, to receive the report of the committee on rules, regulations, etc., and to elect the officers for the ensuing year.

ROYAL

The Royal Program at "The Grand"
TONIGHT — Last Chance — TONIGHT
Theda Bara in "CLEOPATRA"
BEST SEATS 50c, FEW AT 75c—400 GOOD RESERVED SEATS 25c and 35c

MONDAY and TUESDAY, May 6 and 7

"THE WARRIOR" WITH MACISTE, THE STRONGEST MAN IN THE WORLD

16 REELS 16 REELS
BIG FEATURE PROGRAMS WILL COMMENCE
"THE WARRIOR" 7 Tremendous Parts
"THE SULTAN'S WIFE" 2 REEL Keystone Comedy
"I LOVE YOU" 7 REEL WESTERN DRAMA

In this great Program you will see "MACISTE", the strongest man in the world, hero of "Cabiria", Alma Ruebens and other favorites.

NOTE THE PRICES—NO WAR TAX
Matinees 10c to all - - Evenings 10c, 15c and 25c
Nowhere else in Canada will you see such great program at the above prices as will be shown at THE GRAND

POTATOES SOLD FOR $1.75 A BAG

Eggs showed an inclination to rise in price this morning at the market, some farmers asking as high as 38 cents per dozen, but the general rule was 35c.

Butter sold at 48c-50c.
Chicken, 30s-35c per pound.
Potatoes, $1.75-$1.80 a bag.

CONSOLIDATED BARBER SHOP
No. 144 Simcoe Street

On account of the difficulty of procuring practical barbers and to curtail expenses during the war, the undersigned have formed a triple partnership for the purpose of carrying on business in one shop.

On and after Monday next, May 6th, we have decided to consolidate our three shops into one, and in future will conduct a first-class three-chair barber shop in the central premises now occupied by our Mr. A. Moffat, No. 144 Simcoe street.

We respectfully solicit a continuance of the liberal trade received from our old patrons. With our united experience and practical knowledge, we can guarantee the best service.

(Signed)
A. Moffat, 144 Simcoe Street.
R. Snelgrove, No. 162 Simcoe St.
G. Williamson, No. 294 Dalhousie.

NO CHANGE IN PRICE
SIMPLEX SHOE POLISH
10c
BLACK, TAN, WHITE AND OX BLOOD
HAWES & Co., Toronto

GRAND OPERA HOUSE ATTRACTIONS
WEDNESDAY, MAY 8, Matinee 2:30, Night 8.15
W. H. Kibble's Original **UNCLE TOM'S CABIN CO.**
50 Men, Women and Children—50. Orchestration—The Man who Freed the Slaves—Attra of fifteen musicians. Travelling in a special train. Scenic investiture a positive revelation. 20 Spectacular and Specialty Sensations—20. Grand Chorus of Super Excellence! Kaleidoscope Visions of Historical interest! The Stereoptical Sensa Parade at Noon. Matinee, Adults, 25c; Children, 15c. Evening, 25c, 35c, 50c. Gallery 15c. Watch for

To-Day STRAND To-Day
Fine Programme Including the Butterfly Feature
"THE LAIR OF THE WOLF"
And 14th Episode of **"THE GRAY GHOST"** Seria
Coming Monday, PEARL WHITE in **"THE FATAL RING"**
MATINEE, 10c - - - EVENING, 15c

EMPIRE THEATRE
FRIDAY AND SATURDAY

Margarita Fischer, Pollard-Mutual Star.

Margarita Ficher in a Five Act Comedy
"The Girl Who Couldn't Grow Up"
Reel Life, The Mutual Film Magazine
Helen Holmes in "THE LOST EXPRESS" Chapter 4
The Oil Well Conspiracy 2 Acts.
"Ford Educational Series" Apple Blossom Time in Nova Scotia.
BILLIE RHODES in "Firing Father" Comedy
MATINEE 10c EVENING 15c

A Birds-Eye View of the Work of the Y.M.C.A. in France

A Stupendous Proposition—is not Conducted from a Monetary Standpoint. Captain Ernie T. Best, formerly of Peterboro, is Now in Charge

The National Council of the Y.M.C.A. of Canada will raise this year $2,250,000.

There are 79 branches of the Canadian Y.M.C.A. in England. Last year there were 9 branches.

96 branches of the Canadian Y.M.C.A. in France. Last year there were 53.

Y.M.C.A. established branches in 20 Canadian Forestry Camps last season.

Dozens of Y.M.C.A. dugouts in forward trenches under fire.

Y.M.C.A. huts also at many points are nightly under fire.

Over 150 Military Secretaries represent Canadian Y.M.C.A. overseas.

Three hundred thousand letters a day are written in Y.M.C.A. overseas buildings.

Troops are furnished with athletic requirements. One single order for baseball equipment totalled $25,000. Estimates this year for athletic equipment, $133,000.

Y.M.C.A. saved hundreds of lives at Vimy Ridge by caring for "walking wounded."

Over 100 pianos in England and France—also 300 gramaphones and 27 moving picture machines.

Splendid service to boys in Canadian camp hospitals. Regular sing-songs and inspirational addresses with distributions of magazines, fruit, chocolates, gum, books and smokes.

Attention to special personal messages.

Circulating libraries in many branches.

Y.M.C.A. spends its money in actual service for soldiers.

Sixty to seventy thousand cups of hot tea and coffee distributed free daily in France. Estimated cost of material only for this service for eight months $48,000.

One hundred and forty thousand magazines purchased and distributed free overseas every month. Cost to Y.M.C.A. for eight months $15,000.

Entertainments, Bible classes, sing-songs, good-night services and personal interviews energetically conducted. At one meeting 100 men definitely announced their decision to go into ministry or Y.M.C.A. work after the war. Estimated expenditure for concerts, lectures, etc., per month $5,000.

Y.M.C.A. conducts a Red Triangle Club in Toronto, St. John, Montreal and other cities, for returned soldiers and enlisted men. A large Y.M.C.A. branch has been opened in Paris, France, for Canadians on leave, and a large building, known as the Beaver Hut, on the Strand, London, England.

Y.M.C.A. service for soldiers extends from Vancouver to the firing line and then back to the patients in hospitals until the men are discharged. After this point the local Y.M.C.A. interests itself in the soldier.

Y.M.C.A. Secretaries accompany troop trains.

Between 400 and 500 millions of letters and cards have been written and posted in Y.M.C.A. tents, huts and dugouts since the beginning of the war.

Special attention is given hospital ships and trains.

Lighting and heating account in English "huts" is very high, so as to provide comfort and encouragement for letter writing.

The Y.M.C.A. sells many needful things to soldiers; it does not carry on trading for the sake of trading, but to meet the needs of the men. We give the soldier the best value possible, but the whole of the profits are spent for his direct benefit.

$125,000 were absorbed in the building of huts in the Corps Area in France in 1917.

The estimated nightly attendance of men at concerts, lectures, etc., is 30,000, and from 55,000 to 60,000 men are served daily in the "Y" canteens.

Peterboro Citizens will be Asked to Contribute $10,000 Next Tuesday, to Support this Splendid Work.

157 Shipyards Working

Washington, May 3. — Exact figures on the progress of the merchant shipbuilding programme this year were disclosed to-day for the first time. They show that under direction of the Shipping Board, there have been launched 236 steel and wooden vessels, with an aggregate tonnage of 1,440,622.

There are now operating 157 shipyards with 753 ways in use. There are 398 steel ways, 332 wooden ways, either completed or under construction, four concrete ways, and 19 ways devoted to naval work.

The launchings of steel ships include 18 vessels with a total tonnage of 136,250, constructed under government contracts, and 183 with an aggregate tonnage of 1,195,887 obtained by requisition. The grand total of contract and requisitioned ships already launched is 1,332,127 tons. Already delivered are 138 steel vessels, with a total tonnage of 977,371. The wooden ships launched number 35, with an approximate tonnage of 108,500.

House Cleaning Requisites

Disinfectants:
Formalin
Sulphur Candles
Creolin
Formaldhyde Candles
Copperas
Chloride Lime, &c

Moth Balls
Insect Powder
Camphor Flakes
Moth Proof Bags

We are head-quarters for your needs at house-cleaning time.

WARNE'S
CUT-RATE Drug Store
Phone 527 351 George St.

WEDDING BELLS

ROSE—MILLIGAN.

At the Parsonage, St. James' Methodist Church, by the Rev. E. Greatrix, Jesse Howard Rose, to Miss Lillian Pearl May Milligan, both of Peterborough. They were unattended and will reside in the city in the future.

HOPKINGS—MOORE.

At Trinity Parsonage, Robert E. Hopkings was united in marriage to Hazel L. Moore, daughter of Mr. Thomas Moore, of this city. They were accompanied by Miss Helen Metheral and H. Morrisson.

FERGUSON—PAYNE.

A very pretty but quiet wedding took place this afternoon at George Street Methodist Church of Cecil Lennox Ferguson, of Newtonville, Ontario, and Miss Florence Mabel Payne, second eldest daughter of Mrs. F. A. Payne, 597 Bethune Street. The bride was charmingly attired in a navy blue suit with a sand hat to match. She was given away by her brother, Mr. Milton Payne.

The attendants were Miss Ida Shields, of Peterborough, and Mr. Norman Holman, of Newtonville. They will reside in Newtonville in the future.

SNAP SHOTS.

THERE WILL BE AN ILLUSTRATED LECTURE IN THE GEORGE STREET SUNDAY SCHOOL ON MONDAY NIGHT BY MR. HAYNES, ON "SNAP SHOTS," CROSS COUNTRY, ENGLAND AND DARDANELLES. THERE WILL ALSO BE A GOOD MUSICAL PROGRAMME. SILVER COLLECTION.

THE safe way to send money by mail is by Dominion Express Money Order.

Baby's Photo

It is only a short time that you can call her mother's baby but a photograph keeps for all time the memory of those happy days.

We have a special style for baby which we would be pleased to have you call and see at

Moule
374½ GEORGE STREET

Renew your Subscription

OBITUARY

FOSTER SHIELD.

The death occurred on Wednesday, April 24th, of Foster Shield, after a lingering illness of about five years.

The deceased was eighty-two years of age, and was well-known and highly respected in the Township of Cavan.

He leaves to mourn his loss one sister, Margaret, at home, and an adopted sister, Mary Jane, who nursed him through all his illness with great patience.

The funeral services on Friday were conducted by the Rev. W. H. Clarke, and was largely attended.

Interment was made at Shield's Cemetery.

INFANT CHILD.

The infant child of Mr. and Mrs. Walter Hughes, Bolivar Street, passed away this morning at Nicholls Hospital. Funeral to Little Lake Cemetery this afternoon.

MRS. WILLIAM CLARY.

The death occurred in Syracuse, of Mrs. William Clary, a former resident of this city. The body is expected on the 8.40 C.P.R. train. The funeral will take place from the home of her brother-in-law Mr. T. Clary, of Douro street, to St. Peter's cemetery.

Toronto Objects To Sunday Ice Cream

The Trades and Labour Council are expected to send a large delegation to the regular meeting of the City Council on Monday night to protest against the sale of ice cream, drinks, etc., on Sundays by foreign confectioners.

There is a feeling in Toronto against this business, indicated by the following report from Friday's Telegram:

"At the Board of Control to-day Controller McBride again protested against foreigners dealing in ice cream, candies, lunches, etc., keeping their stores open on Sunday. "It isn't fair to Canadian dealers, who observe the Sabbath," he said.

Controller O'Neill — "They are anxious to get along. People like to go in and get a cool drink on Sunday, too." He expressed the opinion that in time many of these foreigners would become good citizens.

Controller McBride — "They work 23 hours a day and 7 days a week, and send their money home. It is unfair to the Canadian business men."

Controller O'Neill — "If you force these people out of business you will have a large number of vacant stores."

DIED.

SHIELD.—On Wednesday, April 24th, 1918, in the Township of Cavan, Foster Shield, in his 82nd year.

Interment took place in Shield's Cemetery, Cavan, on Friday, April 26th.

CITY AND GENERAL

PROBABILITIES.

Light to moderate northeast to east winds, generally fair and not much change in temperature. Sunday, fair with stationary or a little higher temperature.

CARPENTER.

George Sloan, Carpenter and Contractor, 518 Chamberlain street. 'Phone 1431. 28d-84-969

NEW FLAG POLE.

A tall flag pole has been raised on the top of the new office building at the C.G.E. Works.

BRITISH COLUMBIA CEDAR SHINGLES.

Canada's best brand. For sale by Fred H. Rowan, McGill street. 'Phone 851. d.t.f.-51

ROOFING.

Slate, Tile, Felt and Gravel and all kinds of built up roofs by Alex. McLeod, General Roofing Contractor 'Phone 775.

PORTRAITS OUR SPECIALTY.

Years of study and practice in portraiture with the camera enable us to say with certainty that a portrait made at our studio will combine a true likeness with artistic finish and will please you. Prices are reasonable, Geo. Haynes' Studio, 147 Hunter street, over Bank of Toronto. dtf.

WINDOW CLEANER.

W. Foster, practical window cleaner. Storm windows taken down. Address 293 Townsend street. 'Phone 1146 28d-84-76

LONDON HAT CLEANING AND SHOE SHINE PARLOUR.

We specialize in Cleaning, Blocking, Dyeing, and Steaming Hats. All styles for ladies and gentlemen. Gloves cleaned. All work guaranteed. Apply 326 George St. 28-85

CLEANING, PRESSING, AND REPAIRING.

'Phone 1416 for Cleaning, Pressing, and Repairng. Goods called for and delivered promptly Mrs. Read, 159 Rubidge Street d.t.f.-7

WOMEN TEACHERS' GUILD.

The Women Teachers' Guild wishes to express its sincere gratitude to Mr. J. M. Greene, who so generously loaned them a "New Edison" phonograph to be used at their presentation of "Midsummer Night's Dream," which took place in the Collegiate Institute Assembly Hall, Friday evening, May 3rd.

CAUTION.

The Warne Drug Co., Limited, are the sole local agents for Tanlac, so extensively advertised under their name. Beware of purchasing locally any remedy, so-called Tanlac, from any other source than through them. You get the genuine at Warne's. 3d103-1w19

FARM MACHINERY REPAIRED.

Oxy-Acetylene welding will cheaply and quickly repair broken machinery parts in cast iron, steel, brass or aluminum, engine cylinders, transmission covers, manifolds, stay rods or brackets. We can build teeth on gear wheels by this process. Lawn mowers sharpened. Millard's Bicycle Shop, Hunter St., near Aylmer. 'Phone 1256. d.w.-tf.

LONGO'S, CHARLOTTE STREET.

Nice fresh Pike, Perch, and live Eels. Also White Fish, Trout, Finian Haddie and Canned Fish. New Grape Fruit, Pineapples, Oranges; Hothouse Vegetables, Tomatoes, Potatoes, Celery, Cabbage, Cauliflowers and Fresh Seeds. New Maple Syrup, Olive Oil and Maccaroni. John Simons, Manager, 230 Charlotte street

PIANO TUNING.

'Phone 595, the Greene Music Co Charlotte Street, when your Piano requires tuning or regulating All work guaranteed dtf

THE BEST WAY.

Ladies and Gentlemen, I want to show you my assorted stock of Groceries, etc. I can't afford to put a full account in the newspaper, so please call at my store and you will see things you can't get anywhere else. At James R. Bell's, 197 Hunter Street. 'Phone 455.

WE SELL AS WE BUY.

If you want to buy a Piano, Organ or Sewing Machine at first cost, plus a small margin of profit, come and see what J. W. Stuart, 372 Water Street, is offering during his spring sale. dtf

BICYCLES.

Ivanhoe, Hyslop and Crown Bicycles from $37.50 up. Saddles, Tires, Mudguards, and Coaster Brakes. Bicycles repaired. Millard's Bicycle Shop, Hunter St., near Aylmer 'Phone 1256 dtf

EXTRA WORK—TYPEWRITER BROKEN.

Four, Five, Six, gee I'm in a fix,
Myshene not redy, here it's six,
Promised it fer shure, oh my, oh my
Kant 'elp it tho' no use fer to si;
Typewriters in all shapes do come in,
Boss looka dem ovali, mak-a-me grin.
Myshene vera sic, don't mattah to Boss!
He fixes it shure, tho', works like a hoss.

Nelson's Typewriter Co., Phone 229. Hunter St.

WAR VETERANS.

Every member of the G.W.V.A. in Peterborough is requested to be at the Armouries Monday morning at 9 o'clock for the reception of the Duke of Devonshire. The Governor-General is to open the new Club-rooms in the morning, and a large attendance is requested. All returned men in the city are invited to turn out with the Veterans. As far as the Veterans' share in the reception is concerned, it will be over at noon, so that the men will not lose a whole day's work. 2d-104

May Weddings
To Make the Happy Bride Happier
NEW SPRING SILVERWARE AND JEWELRY
Popular patterns of the famous Rogers 1847 Silver Plated Spoons and Forks. Coffee Spoons, 5 o'clock Tea Spoons, Dessert Spoons and Forks, Table Spoons, Dinner or Dessert Knives. Fancy Fruit Baskets, Bon-Bon Dishes, Fern Pots, Butter Dishes, Breakfast Cruets, Etc., in Sterling Silver.
Many handsome gifts in Clocks, Wrist and Bracelet Watches and Diamond Rings

WARNE BROS.
Diamond Hall
NEXT TO WARNE DRUG Co.

57TH BAND.

The members of the 57th Band are requested to meet at the Armouries at eight-forty-five o'clock Monday morning in uniform.

EARLY CLOSING.

The horse-shoers of the City have decided to close at 5 p.m. in order to conform with the popular closing hours.—Secretary. By order 157 Local. 2d-2-4-1w-19

WOMEN'S AUXILIARY ASKED TO BE PRESENT.

The Women's Auxiliary of the Great War Veterans are asked to be at the new club rooms on Monday morning before 11 o'clock

ACKNOWLEDGMENT.

Mrs. R. Devey wishes to acknowledge the sum of $25 from Mr. W. G. Morrow, $5 from Mr. W. F. Johnston, towards the furnishing fund of the Great War Veterans' Association.

CAPTAIN BEST IN ST. PAUL'S CHURCH

At the morning service in St. Paul's church on Sunday, Captain Best will deliver an address in the interest of the Y.M.C.A. campaign.

WILL SPEAK ON THE REBUILDING OF FRANCE

All Daughters of the Empire in the city are invited to hear Miss Casgrain speak on the "Rebuilding of France," in the Green Room of the Y.W.C.A., on Tuesday afternoon at 2:30.

OPENING OF THE WAR VETERANS NEW CLUB-ROOMS.

All citizens interested in the Great War Veterans are cordially invited to the opening of the new club-rooms on Monday night at 8 o'clock.

POLICE NOTICE TO MOTOR CYCLISTS.

Every motor cycle must carry a light at front and rear, and when a sidecar is attached, there must be two lights in front, one on the cycle and the other on the outside of the sidecar.

AUCTION SALE.

Household furniture, etc., Thursday, May 9th, at the home of Mr. Robt. Maitland, 502 Chamberlain street. No reserve, including new range, 3 burner oil stove, refrigerator, organ, carpets, dishes, lawn mower, etc. Sale 1.30 p.m. W. J. Hancock Auctioneer. 4d-105-1699

CARD OF THANKS.

Mr. Patrick Cahill and family wish to thank their many friends for their kindness and sympathy shown them in their recent sad bereavement. They also wish to thank the employees of the machine shop and meter departments of the C.G.E., and also the Canadian Chicle Company.

LETTER OF THANKS.

Mrs. R. Bugg desires to thank the nurses at Nicholls Hospital, Trinity church Ladies' Aid, Committee of St. Alban's Girl Guides, Soldiers' Wives' and Mothers' Club, Trinity Church Woman's Bible Class, for flowers, the Ladies' Auxiliary of G.W.V.A., also the many other kind friends who brought fruit and flowers during her recent illness.

MORE TRESPASSERS.

Arrested on C. P. R. By Detective Greenham.

Mr. George Greenham, C.P.R. detective of Havelock, ambushed himself yesterday in the local yard and picked off a number of new trespassers, according to the statement of some of the men he intercepted on their way from work.

FRESH CUT FLOWERS
Choicest Blooms including Sweet Peas, Tulips, Daffodils and other early Spring flowers
Peterborough Floral Co.
434-436 Water St. Retail Store 347 George st.
TELEPHONES—Greenhouse 1398 Residence 1647

Diamond Truths
The value of a Diamond is determined by its size, its cutting, coloring and symetrical propositions. An experience of over 35 years of buying and honest dealing has given me a reputation as a reliable Diamond dealer
Frank Clarke
GOLDSMITH HALL 170 Charlotte

FOWLER'S PEBLO GLASSES
THE NEWEST EYE GLASS MOUNTS
The handsome new shell eye glass frames are extremely popular. Our very best customers are choosing the shell frames for their glasses, and we have bought an immense stock in every style, to meet the new demand. There are shell frames for eye glasses, motoring glasses, sun glasses, plain and colored for either Ladies or Gents. See our window full of these handsome goods.
CONSULTATION FREE
A. A. FOWLER DOCTOR OF OPTICS Phm. B. Toronto University
EYESIGHT SPECIALIST with NUGENT DRUG COMPANY
RESTORE THE NATURAL SIGHT

Social and Personal

Mr. James Haggis, accompanied by little Miss Georgie, returned on Saturday from a two weeks' trip to Jacksonville, Florida.

Cadet Kenneth Mackenzie of Lakefield left this morning for Halifax.

Miss Abbott and Mrs. Cheyne came down from Lakefield this morning on their way to Gore's Landing.

Miss Corkery and Miss Park of the Lakefield Public school teaching staff, are spending the week end at their homes in Peterborough.

Mrs. George Rowe, Mr. J. Wallace, Mrs. W. W. Leonard, Mr. John Buckley, Mr. T. R. White and Mr. T. R. Alford, all of Lakefield, were in the city to-day.

Mr. Wm. Langford has received a cable from his son, Bob, announcing his safe arrival in England.

Mrs. J. C. Davidson has returned to the Rectory from Toronto.

Mrs. Adam Dawson left this week for Lethbridge where she will visit her daughter, Mrs. Taylor.

Mrs. George Vincent Clementi announces the marriage of her only daughter, Helen Day, to Herbert Whittington Rollins, on Monday, December 1, 1918, in Chicago.

Mrs. Percy Alloway and her two little daughters, Jean and Phyllis, are visiting judge amad Mrs. Huycke, "Englehurne Park," East City.

Mrs. E. Spry, 210 Stewart street, left on the 3rd on a trip west, and intends spending three months with friends in Winnipeg, Brandon, MacGregor, Calgary and Banff.

Mr. and Mrs. John Gomer, formerly of this city, now of Orangeville, have been transferred by the Bank of Commerce to the Lindsay branch.

Mrs. Massey-Cooke has received cables from England and Ottawa, saying that her husband, Lieut. E. Massey-Cooke, is now interred in Holland, and has been since the 30th April.

NEW WILLYS-KNIGHTS.

Big Touring Car For Dr. McKenty Arrives at Banks Garage.

Mr. C. R. Banks has received a new Willys-Knight touring car for Dr. McKenty. It is one of a number of a growing number of these cars that are swelling Peterborough's list. Another Willys-Knight is on the way for Mr. Perry, of the American Hotel.

BENSON & HEDGES' PRICES

Cigarettes Affected by New Tax—Show Big Advance.

In the new tobacco prices, the Benson & Hedges' list shows a marked increase in their two kinds of cigarettes. The Virginia straight cuts, 20 in a package, which have been 25c a box, are now 40c, and the Egyptian cigarettes, in packages of ten, are now 30c; they used to retail at 15c.

TELEPHONE 790
WHEN YOU WANT YOUR
Piano or Organ Tuned
ALL WORK GUARANTEED
W. H. Cunningham, 563 Weller St

SHERWIN-WILLIAMS PAINTS & VARNISHES

Your Home Needs Protection

You can't afford to "let the painting go this year". Rot and decay are the greatest menace to property. You keep up life and fire insurance — why neglect your home?

A little paint or varnish on the outside or inside *now* will save you much greater expense later on.

Look It Over! Think It Over! Paint It Over!
WITH
SHERWIN-WILLIAMS
PAINTS AND VARNISHES

S W P for the house assures you of quality and durability, covering capacity and permanence of color.

S-W Flat-Tone: A flat oil paint for interior walls and ceilings. The best decorators recognize the value of Flat-Tone for producing a permanent, velvety finish that will not rub off and is washable.

We carry a complete line of Sherwin-Williams Paints and Varnishes. Ask us for Color Cards, prices or any other information you may require.

13

The Peterboro Hardware Co.,
PETERBORO.

12 PAGES
PAGES 1-6

The Evening Examiner

Copies Printed during April 143,710
A Daily Average 5,527

VOL. LX. No. 106 PETERBOROUGH, MONDAY, MAY 6, 1918 PRICE TWO CENTS

It's Time

To think of pictures of the children before the weather gets too warm.

We can make them for you now in comfort.

Let the Kiddies make this studio their playhouse.

That means natural pictures. Phone for an appointment 368.

Troy

140½ Hunter Street

Open from 7 a.m. to 1 p.m.

Paris Cafe

We are pleasing more people every day.
Everything to your liking—
A la Carte service.
Every delicacy in season.
"Specials" every day.
Ice Cream and Soft Drinks

NOTICE—All persons, in ordering their food, ought to consider the need of Great Britain and her Allies, and their armies, for wheat, beef, bacon and fats, and that the Canada Food Board desires the public to do everything in their power to make these commodities available for export by eating as little as possible of them and by making use of substitutes and avoiding waste.

Advertise in the Examiner

AS CHARLIE SAYS:

"I do not claim rival cigars are not good, because some are, but maintain that ARABELA is far in advance of the next on the market."

10c

SCALES & ROBERTS, LIMITED
Toronto

"BARBISIO HATS"

Italys finest Hat product is sold in Peterboro at shop of Fashion Craft only. If you want Hat Comfort, Style, and durability buy a Barbisio from

JACK PRIMEAU, 140 HUNTER STREET
With A. M. Lalalaw

GAS

Saves Fuel
Saves Time
Saves Worry
Saves Overheating
Saves Dirt

See the McClary line of Gas Ranges, Plates, Ovens, etc. Proven quality "Made in Canada." Prices to suit everybody. Come and see them. A ——pleasure to show you——

ADAMSON & DOBBIN
175 Simcoe Street : Peterboro

FRENCH AND BRITISH ADVANCE 500 YARDS ON 1,000 YARD FRONT

Number of Prisoners Taken—Week-end Fighting at Several Points—Greece at War With Bulgaria.

WEEK END WAR BULLETINS

British Headquarters in France, May 6.—Franco-British forces between Locre and Drancourt advanced five hundred yards on a front of one thousand yards, and took eighty prisoners.

FRENCH APPOINTED.

London, May 6 — Field Marshal Viscount French has been appointed Lord Lieutenant of Ireland.

GREEK ARMY.

Copenhagen, May 6.—A Greek army has appeared on the Macedonian front, thus creating a state of war between Greece and Bulgaria.

DRIVE EXPECTED.

Geneva, May 6.—Emperor Charles and staff arrived on the Italian front. The expected drive is imminent.

CIVIL WAR.

London, May 6. —Civil war activity is proceeding in Ukrainia, owing to the German exactions.

MADE PROGRESS.

London, May 5.—In their operations yesterday morning in the Locre section the French troops made progress and captured over 50 prisoners.

The enemy's bombardment southwest of Ypers was vigorously replied to, and no attack developed.

AERIAL ACTIVITY.

London, May 5.—On Friday thirty-six German air machines were put out of commission. Eleven of ours are missing.

PEACE RUMOURS.

Rome, May 5.—There are no indications that the Pope will issue a new peace offer on Whitsunday.

"NOTHING TO REPORT."

Paris, May 5.—There is nothing to report from the various fronts excepting desultory artillery actions.

"LIBERTY LOAN."

Washington, May 5.—The Liberty Loan will probably be oversubscribed one billion dollars.

THE ALLIED AVIATORS DESTROY TWENTY THREE HUN BOATS

Enemy Supply Service is Being Effectively Harrassed By Bombing Squadrons.

AMSTERDAM, May 6.— The effective work of allied airmen in harassing the German supply service is described by the newspaper Les Nouvelles of The Hague, which says that allied aviators recently sank in one day twenty-three Belgian boats laden with grave land road material for the German front in Picardy. The vessels at the time were twelve kilometres (eight miles) from the enemy rear line. The newspaper adds:

Namur Bridge Damaged.

"Three weeks ago the Luxemberg bridge at Namur was again badly damaged by aircraft. Two arches were destroyed and one boat was sunk. Three German sentries on the bridge were killed. The movement of vessels to the front never has been so intense as since the opening of the German offensive, and the destruction and devastation wrought by allied airmen never has been so great. Roads had been cut up, so that the Germans experienced great difficulty in bringing up sufficient gravel and stones to fill the craters."

Munitions Train Blown Up.

Les Nouvelles ascertains that it was bombs dropped by allied aircraft that destroyed a railway station in the province of Hainaut, Belgium, on March 22. A munitions train of sixty-four cars was in the station and forty of the cars blew up in succession, killing and wounding many Germans. Rigorous measures were taken immediately to keep onlookers away from the scene of the disaster. A German officer estimated the loss in shells at one million marks.

REPEAT PERFORMANCE WAS GREAT SUCCESS

That the young people of Ennismore made no mistake in yielding to the many requests to repeat "A Bit of Blarney" was strongly evidenced when on Friday, April 26th St. Martin's parish hall was again filled to the utmost capacity, many being present from outside points as well as from Ennismore.

In many circles loud whisperings proclaim the high order of all the acting, but perhaps the greatest tribute to the players was the attendance of, and hearty applause given by, those who had seen the play but a few weeks previously.

During the entertainment fitting short addresses were given by Rev. Fathers McGuire and O'Brien of Peterborough, Father McAuley of Ennismore and Mr. F. D. Kerr, of Peterborough.

Between the acts was rendered the following programme, each number of which was enthusiastically encored.

Violin solo—Mr. Whitehouse.
Quartette—Messrs. Telford, Jopling, Telford and Conway.
Step dance—MacMurthy.
Duet— Mrs. Telford and Miss F. Leahy.
Solo—Sammy Killen.
Recitation—J. Joping.
Solo—Miss F. Leahy.

Kindly Millionaires.

Alfred Charles de Rothschild, of the banking family of that name, who died recently, was a great host and did not confine his hospitality to his own home or to one class. He daily sent from his kitchens the best of his cook's efforts for his many friends, especially those who were sick, and sent many supplies to the poor.

The three Rothschild brothers had certain resemblances to Dickens' Cheery brothers. They met every day, except for a month in the year and spent most of the day together having most things in common. They all died within three years.

Alfred de Rothschild was a close friend of Lord Kitchener and was also on intimate terms with King Edward who sought his advice on many occasions.

PURE GOLD JELLY POWDERS

If it is "Pure Gold" you know it is sure to be successful, a supreme delight. At all good grocers.

Pure Gold Mfg. Co., Ltd.
Toronto

2 Packets for 25¢

PETERBORO EXTENDS CORDIAL WELCOME TO VICE REGAL PARTY

Their Excellencies Were Met At The Station Shortly After Nine O'clock This Morning.

All Peterboro turned out this morning to welcome the Duke of Devonshire and his party on the occasion of the Governor-General's first official visit to Peterboro. Shortly after 9 o'clock the party was met by the band of the 57th Regiment and the Great War Veterans, and escorted to the Central Park, where an address was presented to Their Excellencies on behalf of Peterboro City and County.

The programme for to-day will consist of visits to the Collegiate Institute, the public schools of the city, and the new quarters of the Great War Veterans. The Ducal party will leave on the afternoon train for Toronto, where this evening the Duke of Devonshire will be present at a big meting to be held in Massey Hall in the interests of the Red Triangle Fund.

HORTICULTURAL SOCIETY OPTIONS STILL AVAILABLE

Citizens are reminded of the special advantages offered by the Horticultural Society to new members, and it should be emphasized now that those who intend to join the Society should not delay any longer. In fact this might be regarded as a last call to those who wish to take advantage of the options of shrubs, plants, seeds, and other attractive offerings that comprise this year's list. Those who have waited until planting time, should act at once. Many citizens have already joined, but there is room for more. The Horticultural Society should have a large membership. The membership fee is $1.00, for which two options are given. The list has already been published, and the response indicates the popularity and appeal of its options. In a few weeks it will be too late to obtain the best results from the planting of the articles offered.

MAKE CERTAIN OF YOUR GARDEN.

It is perhaps unnecessary to refer to the greater production campaign now under way. The appeals made to the people have been so insistent and convincing that it is taken for granted that there will be no slackers in the city. There is desirable land to spare within the four boundaries of Peterborough and in its immediate fringe. The effects of the Daylight Savings Bill are becoming more apparent and pronounced as the approaching sun gradually lengthens the days, and above all there is the growing need of food. The fall wheat crop in Ontario has been almost entirely destroyed, an unfortunate setback that should determine citizens to provide as much food for themselves as possible. The country never needed a bumper crop worse than in this fourth summer of the war, and should the harvest of grain even partly fail, citizens will have contributed a small share of service by the fruits of the gardens which they themselves plant and care for.

Reseed Lawns.

Many lawns suffered during the past winter and are showing big, patchy scars that should receive immediate treatment. The ground should be raked vigorously, and a layer of rich earth spread over it. Finally it should be thickly seeded with grass, and some gardners advise that even the lawns that have come through in good condition will be benefitted by reseeding.

VERBOTEN.

(New York Herald)

Hindenburg has had thirty days of grace added to the date he promised the German people he would be in Paris, and is practically as far from his goal to-day as he was when he gave his promise. It can be said for the ruffian of the wooden image, however, that he hasn't yet equalled the Kaiser's record for Parisian dinners missed.

Make Your Pay Go Further

SAVES carfare and shoe leather. Costs nothing for upkeep. Gets you to work feeling fine. Lets you slip home for a hot dinner instead of a cold lunch.

Cycling is easy and pleasant when you ride a "C.C.M.," the Bicycle that runs smoothly and easily year after year.

THIS MARK IS YOUR PROTECTION
Every "C.C.M." Bicycle bears this design on the rear sprocket bar.

Look for these Nameplates
when choosing a Bicycle. All of these well-known lines are "C.C.M." Bicycles.

Made in Canada and Guaranteed by
CANADA CYCLE & MOTOR CO., Ltd.,
Weston, Ont.
Montreal Toronto Winnipeg Vancouver
6-E

Twice as easy as walking
Three times as fast

GRAIN MARKET

Manitoba wheat. — No. 1, northern, $2.23 1-2; No. 2, 2.20 1-2; No. 3, $2.17 1-2; No. 4, $2.10 1-4, including 2 1-2c tax, in store, Fort William.

Manitoba oats—No. 2 C. W., 86 3-4, No. 3, 83 1-4c; extra No. 1 feed, 83 1-4c; No. 1 feed, 80 1-4c, in store Fort William.

American corn—No. 3, kiln dried, $1.90 track Toronto; No. 4 kiln dried $1.85.

Ontario oats—No 2 white, 89 to 90c, nominal; No. 3 white, 88 to 89c.

Barley, malting—$1.54 to $1.55.

Ontario wheat—No. 2 winter, $2.22, basis in store Montreal.

Peas, No. 2, nominal.

Buckwheat—$1.84 to $1.86.

Rye—No. 2, $2.45.

Ontario Flour — War quality, $10.65, Toronto-Montreal, $10.65, new bags.

Manitoba Flour — War quality, $10.95, Toronto.

Millfeed—Car lots, delivered, Montreal; shorts $40.40; bran, $35.40; feed flour, not quoted; middlings, not quoted.

Hay—Baled, track, Toronto, car lots, No. 1, $16 to $17; No. 2, $14 to $16; mixed, $14 to $15; straw, car lots, $8.50 to $9.

CATTLE MARKET

CATTLE RECEIPTS.

Cattle Market—17 cars, with 203 cattle 28 sheep, 232 hogs and 17 hogs.

Heavy steers	$13.50 to $15.75
Choice butcher	13.00 14.25
do medium	11.75 12.50
do common	11.00 11.50
Heifers, good to choice.	10.50 11.25
Butcher cows, choice	9.25 12.00
do medium	7.00 7.50
Bulls, choice, heavy	10.00 12.00
do good	9.25 9.75
do light	7.00 8.00
Canners and cutters	6.25 7.50
Feeders, 900 to 1,000 lbs.	9.50 10.50
Stockers 750 to 800 lbs.	9.00 9.50
do med., 600 to 700 lbs.	8.00 8.50
do light, 600 to 650 lbs.	7.00 7.25
Milch cows	90.00 125.00
Calves	9.00 15.00
Lambs	18.50 21.00
Sheep, light	16.00 17.50
Hogs, fed and watered	20.50 20.75
do off cars	21.00 ....
do f.o.b.	19.75 ....

WAR GARDEN BULLETIN

PRACTICAL DAILY GUIDE FOR VACANT LOT AND BACKYARD GARDENERS ENLISTED IN GREATER PRODUCTION CAMPAIGN.

Issued by the Canada Food Board in collaboration with experts on the staff of the Dominion Experimental Farm.

GETTING READY.

By this time most amateur gardeners have at least made a start. Their ground has been cleaned up. All the old cans, stones, bricks, pieces of wood, broken toys and other kinds of refuse have been removed or buried so deeply that they will not be troublesome. Where this has not been done it is high time that the prospective gardeners "got busy." The basis of successful gardening is the preparation of the soil. In the case of the city lot there are many difficulties to be overcome before the soil is in really good condition. The more working that it gets the better. The soil for vegetables cannot be too well prepared. Many garden seeds are very fine and require well prepared soil to give good germination. Continued cultivation serves to destroy weeds, conserve moisture and maintain a finer physical condition of the soil. This cultivation should be repeated at intervals of a week or two weeks throughout the entire growing season and may be carried on successfully with a hoe and rake.

The soil should be dug to a depth of from 6 to 10 inches and all the lumps should be broken up with a spade or fork. The manure or fertilizer should be well worked into the ground, at least to the full depth of the top soil. The ground should then be carefully raked, as seeds must be sown in soil which has been thoroughly pulverized.

MUSKRAT SKINS WERE VERY SCARCE

Mr. T. E. Curvin, of Dublin street, states that there is a scarcity of muskrat skins this year. Owing to the unusually cold and severe winter the marshes and ponds were frozen to a great depth and consequently the rats could not get air. One farmer found seven dead rats in one house.

Mr. Curvin has bought over 8,000 skins, which he says are the finest and cleanest skins that he ever bought in all his twelve years' experience.

Mr. Curvin, in disposing of his skins, tried, besides the Peterborough market, the Montreal, Toronto and New York markets for prices, but he disposed of his entire catch to the Barrie Company. Prices now are double what they were last year, yet they are in great demand, for Hudson seal and natural muskrat coats.

The Rexall Store

It's a Breath from a Flower Garden

Talcum
Face Powder
Combinat'n Cream
Cold Cream
JONTEEL

JONTEEL is the name given the costly new odour of twenty-six flowers.

The most wonderful part of the Jonteel Story is, that this distinctive new odour can be bought in toilet requisites at the popular prices given below:

Jonteel Talc .35c
Jonteel Cold Cream .75c
Jonteel Combination Cream 75c
Jonteel Face Powder .75c

AT

McDERMID & JURY'S
The Safe, Satisfactory Druggists
The Rexall Store
COR. GEORGE & CHARLOTTE

WE ARE HERE TO SERVE YOU

Communication by Flags.

Those who have read Cooper's novel, "The Pilot," will remember how the American officer instructed his lady love to communicate with him by little flags of varied colors. Cooper, with a novelist's freedom, made his character apply a system which had already been extensively experimented with in the British and French navies. For after much experimenting combinations of flags of various shapes and colors were gradually developed into what we call a "code" today. Probably the most famous flag signal ever flown was Nelson's at Trafalgar, but it required a great number of combinations of flags (hoists, they are technically called) to spell out: "England expects that every man will do his duty."

Women in India Need Education.

At a meeting of the Woman's Indian Study association, Miss Boyd, secretary in England for the Woman's University settlement, Bombay, said that only one per cent of Indian women could read. She declared the great need was for the Indian girls to take up the profession of medicine. It had been stated by an authority that an Indian woman in child birth had less chance than a soldier on the battlefield.

The Program Nowadays Is to Save!

Grape-Nuts food fits in fine with this idea. No fuel required to prepare; no sugar needed; there's no waste; and the use of barley, in its making, conserves wheat.

Grape-Nuts

is economical, nourishing and delicious. Try a package.

EGGS THAT ARE EGGS

Fresh from nearby heneries and farms, the freshest purest Eggs in the city.

A No. 1 Butter and Gleomargarine.

BIG SALE of Choice Apples, Potatoes and Onions. Also Parsnips, Carrots and Turnips. Ask for prices when you call.

HOT-HOUSE Lettuce, Cauliflower and Celery, Juicy Oranges, Grape Fruit, Bananas and Pineapples.

FISH—Salmon Trout, Salmon, Finnan Haddie.

CONFECTIONERY—Jellies, Jams, Canned Goods, Dried Apples and Apricots, Fresh Maple Syrup.

THOS. ANTHONY
East City's Grocery, Fruit and Fish Store. 91 Hunter St. East

HOW TO GET RID OF RHEUMATISM

"Fruit-a-tives" Point the Way to Quick Relief

VERONA, ONT.

"I suffered for a number of years with *Rheumatism and severe Pains in my Side and Back*, caused by strains and heavy lifting.

When I had given up hope of ever being well again, a friend recommended 'Fruit-a-tives' to me and after using the first box I felt so much better that I continued to take them; and now I am enjoying the best of health, thanks to your wonderful fruit medicine",

W. M. LAMPSON.

"Fruit-a-tives" are sold by all dealers at 50c. a box, 6 for $2.50, trial size 25c.—or sent postpaid by Fruit-a-tives Limited, Ottawa.

PATENTS

GORDON, WIDDIFIELD & O'BRIEN, Barristers, Solicitors. Patent applications receive special attention. Office: Cor George and Hunter streets

Winnipeg Travellers Get Chance to Study Hinterland

New Ontario's immense forest reserves and seat of Provincial Colonization Scheme of Great Interest

The traveller nowadays wants something more than formal seat space, and the well established service of the Canadian Northern to Western Canada affords ample opportunity for thought. The immense stands of merchantable timber, the untold wealth in water power, and the great commercial and agricultural possibilities of Northern Ontario should be matters of common knowledge to Canadians. Modern trains of standard and tourist sleeping cars and coaches leave Toronto Union Station at 10.00 p.m. Mondays, Wednesdays and Fridays, connecting at Winnipeg for all points in Western Canada.

For Tickets, Reservations, Literature and Information, apply to Thos. Marks, Insurance, Peterboro, or write R. L. Fairbairn, G.P.A., 68 King St. E., Toronto.

CANADIAN NORTHERN

Railway Time Tables

GRAND TRUNK RAILWAY.

7.00—For Lakefield.

9.25 a.m.—For Hastings, Campbellford, Stirling, Madoc, Belleville, Deseronto, Napanee, Kingston, Brockville, Montreal.

9.30 a.m.—For Lindsay, Orillia, Collingwood, Midland, Penetanguishine, North Bay, Toronto, Hamilton, Niagara.

12.05 p. m.—For Millbrook, Lindsay, and Port Hope, making direct connections at Port Hope for Toronto arriving Toronto 3.35 p.m.

12.05 p.m.—For Lakefield.

12.03 p.m.—For Millbrook, Lindsay, Port Hope, and all points on the main line, east and west Direct connections at Port Hope with International Limited for Toronto, Detroit, and Chicago.

3.30 p.m—For Hastings, Campbellford, Stirling, Madoc, Belleville, Deseronto, Napanee, Kingston and Brockville.

5.40 p.m.—For Lindsay, Orillia, Midland, North Bay, Toronto.

9.19 p.m.—For Millbrook, Port Hope, Belleville, Kingston, Brockville, Montreal and Boston.

CANADIAN PACIFIC RAILWAY.

GOING EAST—

**8.50 p.m.—Indian River, Norwood, Havelock.

11.52 p.m.—Kingston, Smith's Falls, Montreal, Quebec St. John, N.B., Boston and New York.

1.18 a.m.—Norwood, Havelock, Tweed Perth, Smith's Falls, and Ottawa.

**12.22 p.m. — Norwood, Havelock, Tweed, Perth, Smith's Falls, Ottawa, and Intermediate points.

GOING WEST—

8.12 a.m.—Toronto, Owen Sound, Guelph, Goderich, Hamilton, Buffalo, New York, Galt, Woodstock, St. Thomas, London, Chatham, Detroit and Chicago.

8.21 a.m.—Myrtle and North Toronto.

7.35 a.m.—Toronto and intermediate points

**3.26 p.m.—Toronto, Hamilton, Brantford, Buffalo, New York, Guelph, Galt, Woodstock, London, Detroit and Chicago, and intermediate points between Peterborough and Toronto.

**7.50 a.m.—Lindsay, Orillia, Port McNichol and intermediate points.

**5.45 p.m.—North Toronto and West Toronto and Intremediate points.

*Daily **Daily except Sunday.

CHINA PAINTING

Mrs. Langley McCarthy

Teaches Biscoff's New and Beautiful Work in China Painting.

Barbeau's Cartage

All kinds of Moving and Carting by careful and experienced men. A Lorry and a Piano Wagon has been added to our equipment which will enable us to give better service than ever to our Patrons. Satisfaction Guaranteed. We have just added a new furniture van. Largest in the city. Household effects moved with care.

A. BARBEAU,

PHONE 1017 85 GLADSTONE AVE

TINWARE

And New and Second-hand Kitchen Utensils, at Rock Bottom Prices. Also Garden Tools, Furniture, Stoves, Crockery and Other Household Goods.

JOSEPH SMITH

390 Aylmer St. *Phone 308*

Renew your subscription.

The Woman Who Changed

By JANE PHELPS

THE STUDIO LUNCHEON

THE STUDIO LUNCHEON.

CHAPTER LIX.

What a treat it was to roam about Merton's fascinating studio with no one to find fault because I was too enthusiastic or because I did not stop to consider every word and action.

He showed us a lovely, breezy, out-of-doors thing that he was doing; also a portrait of a society woman.

"How do you like it," he asked as I stood before the easel on which the latter picture was placed.

"Some of it is lovely. Her skin, her dress, her hair, are exquisite," I replied. "But somehow I don't like her face. I am trying to find out why. She is rather handsome, so it isn't that. You don't mind, do you?"

"Mind! I am delighted to have a perfectly frank critic. You see people flatter the artist, usually, by flattering his work, whether they like it or not."

"I know what it is!" I exclaimed. "Her face is cold, almost hard. She looks as if she did not have any—soul. Please don't think me horrid to say such a thing." Just then Merton's man brought in the luncheon, so he did not answer for a moment. Evelyn came over and stood by me, and said laughingly:

"Helen is right. There is no soul in that picture."

THE ARTIST IS PLEASED.

"That's just my own criticism, mesdames," Merton said, joining us while the table was being arranged. "And when I paint her with a visible soul, it isn't she. You see she is so cold, so—if you call it that—so souless, that in attempting to depict her as having one, all resemblance to the subject is gone. Her very personality is in the lack of what you call soul. She has been such a stickler for form, so afraid to show any emotion that would look like interest, or line her face, that she is more like a society automaton than anything else. But I see Henry is getting impatient. He is afraid his creamed chicken will be cold!"

"Creamed chicken! How I love it! This is delicious," Evelyn enthused.

It was delicious, as was the crisp celery, the thin, delicately browned toast, the fruit salad, and the coffee, with the thin wafers. A luncheon, I thought, of which even Mrs. Sexton would approve.

"Aren't you cozy here in these lovely rooms, with such a man to wait upon you?" Evelyn remarked. "I do not wonder you remain a bachelor. If all men were situated as you are there would be no chance for the poor girls."

"Why should a man marry for a home, any more than does a girl?" Merton asked. "You sort of condemn a girl who admits that she marries for a home and someone to support her. Why not feel the same toward a man who marries for a housekeeper?"

"Then you believe"—

"I believe that neither men nor women should marry, when they marry young, without a love that will make anything that comes to them easy to bear because they are together," he interrupted Evelyn, speaking very seriously. "And when they marry when older, a respect for each other, a feeling of companionship, which in a way, makes up for the exuberance of youth."

"My, how serious!" Evelyn laughed, but I said nothing. I was thinking over what he had said.

"Now, that Henry hasn't anything more for us, would you like to see my bachelor diggings?" Merton asked as we finished our coffee.

"Surely! We are having a wonderful time, aren't we, Helen?" Evelyn queried, looking as contented as possible.

"Indeed we are," I replied, as we rose and followed our host.

He showed us first his kitchen, the daintiest, cleanest place possible. Henry was tidying up, himself as spotless as the kitchen.

"I have had the idea that artists were careless, both in their appearance and in their household arrangements," I said, "but I shall never think so again."

"I could not be untidy if I wanted to; Henry wouldn't allow it."

The bedroom was as immaculate as the kitchen. A man's room in every particular. Severe with no useless trifles scattered about. But the room was big and had three large windows. A comfortable room which I thought was someway more restful than our elaborately furnished sleeping rooms.

The little room where we had lunched was his "breakfast room," he told told us. He nearly always dined out. Then the big studio with its finished and unfinished pictures, its quaint bric-a-brac and bronzes picked up on his travels, which interested me the most of all.

To-morrow: New thoughts and new ideas.

COUGHS WASTE ENERGY

Careful physicians always point out that every cough wears human strength and tears down the body's resistive powers. The reason

SCOTT'S EMULSION

is always best for coughs is that it peculiarly soothes the tender membranes while its rich, creamy food rebuilds the tissues to avert bronchitis and lung trouble.

Scott's is medicinal-food.

Scott & Bowne, Toronto, Ont. 17-36

Don't Diet Yourself TO CURE DYSPEPSIA IT ISN'T NECESSARY

The sufferer from dyspepsia and indigestion who has to pick and choose his food, is the most miserable of all mankind.

Even the little he does eat causes such torture, and is digested so imperfectly that it does him little good.

What dyspeptics need is not dieting, or artificial digestants, but something that will put their stomach right so it will manufacture its own digestive ferments.

For forty years now Burdock Blood Bitters has been making weak stomachs strong, and curing severe cases of dyspepsia and indigestion that other remedies were powerless to reach.

It restores the stomach to a normal healthy condition so that the food no longer causes distress, but is thoroughly digested and assimilated, and goes on its way making rich, red blood.

Mrs. Henry Shaw, Campbellton, N.B., writes: "I was for five years troubled with a weak stomach, and could not eat any food that would agree with me. I tried different medicines, but could not get cured. A friend advised me to take Burdock Blood Bitters. I took four bottles, and now I am in perfect health."

The T. Milburn Co., Limited, Toronto, Ont.

B.B.B. is manufactured only by The T. Milburn Co., Limited, Toronto, Ont.

NO CHANGE IN PRICE SIMPLEX SHOE POLISH 10c

BLACK, TAN, WHITE AND OX BLOOD

HAWES & Co, Toronto

FEW FOLKS HAVE GRAY HAIR NOW

Druggist Says Ladies Are Using Recipe of Sage Tea and Sulphur

Hair that loses its colour and lustre, or when it fades, turns gray, dull and lifeless, is caused by a lack of sulphur in the hair. Our grandmother made up a mixture of Sage Tea and Sulphur to keep her locks dark and beautiful, and thousands of women and men who value that even colour, that beautiful dark shade of hair, which is so attractive, use only this old time recipe.

Nowadays we get this famous mixture improved by the addition of other ingredients by asking at any drug store for a bottle of "Wyeth's Sage and Sulphur Compound," which darkens the hair so naturally, so evenly, that nobody can possibly tell it has been applied. You just dampen a sponge or soft brush with it and draw this through your hair, taking one small strand at a time. By morning the gray hair disappears; but what delights the ladies with Wyeth's Sage and Sulphur Compound, is that, besides beautifully darkening the hair after a few applications, it also brings back the gloss and lustre and gives it an appearance of abundance.

Wyeth's Sage and Sulphur Compound is a delightful toilet requisite to impart colour and a youthful appearance to the hair. It is not intended for the cure, mitigation or prevention of disease.

ETERNAL VIGILANCE.

(New York Herald.)

Undoubtedly unrest among the Slav peoples within the borders of the dual monarchy is approaching the stage of revolt. Unquestionably the conviction is now growing among the people of Germany that the great drive for the Channel ports is doomed to failure and that all the Kaiser and his war lords have to show for a few miles of territory gained is a frightful toll of German dead.

While popular discontent may be one factor in the promotion of the peace offensive now being launched by Austria-Hungary in Italy and by German agents in Switzerland, it is a factor of secondary importance.

Another desperate effort to drive for a German peace is the neutral and the expected consequence of the military drive on the western front. Failure to achieve its ends on the battlefield prompts Prussianism to another desperate effort to achieve them by chicanery.

Had there been no Brest-Litovsk to bring "utter disillusionment" there might be a possibility of the government of the United States being caught in this new Prussian trap. Happily that danger has been removed. Any official consideration of peace proposals from the truculent enemies of civilization short of their unconditional surrender is impossible.

It is important, however, that all Americans be on their guard against the insidious German propaganda which is bound to be active in this country in the guise of pacifism, or what the French called "defeatism." The danger of this form of pro-Germanism as revealed in Italy last year was disclosed in the treason of Bolo Pasha, is in evidence in the affair of the Bonnet Rouge, now under investigation at Paris.

This country has its Bolos. German money has been planted here in large quantities. Now that Prussianism has decreed a new peace offensive that money will be expected to bring results.

It is the duty of every loyal American to co-operate with the government in running to earth every form of defeatism and the persons participating in it. Watch the pacifist, watch the whisperers, watch those publications which show themselves engaged in the same game as that of the Bonnet Rouge.

"The condition upon which God hath given liberty to man is eternal vigilance."

To Clean Lamp Glasses.

When cleaning lamp glasses hold them over the steam from a teakettle, then rub them with a dry newspaper folded up into a wad, and, lastly, with a soft cloth, and they will be all that can be desired.

Headquarters for Glass Eyes.

Birmingham is the headquarters of the glass-eye trade in England, and that city has brought its manufacture of this particular article to great perfection. Eyes are sent to all parts of the world.

Spitzbergen Gets News.

The miners of Spitzbergen are now in daily touch with the remainder of the world by wireless. Heretofore they received their news by mail, sometimes at eight-month intervals.

Uncle Eben.

"De actual producer," said Uncle Eben, "don' make de mos' noise. Dar never yet was a hen dat cackled as loud as a rooster kin crow."

Cure for Hiccoughs.

To stop hiccoughs, give the patient a teaspoonful of granulated sugar and vinegar. If this does not afford relief at once, repeat the dose.

PILES ENTIRELY CURED.

Mr. Wm. Woodell, 107 St. John St., Carlton, St. John, N.B., writes:—"I have used Dr. Chase's Ointment for itching, bleeding piles, and as a result have been entirely cured. For years I was a great sufferer from this distressing ailment and can say that three boxes of Dr. Chase's Ointment cured me. You may use this letter for the benefit of others.

THE MAKING OF A FAMOUS MEDICINE

How Lydia E. Pinkham's Vegetable Compound Is Prepared For Woman's Use.

A visit to the laboratory where this successful remedy is made impresses even the casual looker-on with the reliability, accuracy, skill and cleanliness which attends the making of this great medicine for woman's ills.

Over 350,000 pounds of various herbs are used anually and all have to be gathered at the season of the year when their natural juices and medicinal substances are at their best.

The most successful solvents are used to extract the medicinal properties from these herbs.

Every utensil and tank that comes in contact with the medicine is sterilized and as a final precaution in cleanliness the medicine is pasteurized and sealed in sterile bottles.

It is the wonderful combination of roots and herbs, together with the skill and care used in its preparation which has made this famous medicine so successful in the treatment of female ills.

The letters from women who have been restored to health by the use of Lydia E. Pinkham's Vegetable Compound which we are continually publishing attest to its virtue.

SECOND-HAND GOODS

Bought and Sold. Entire Household Furnishings valued, Bought and Sold. A postal card will advise us to call.

S. COHEN

189 Charlotte St. Phone 1369

WHEN YOU WANT

COAL CEMENT Sewer Pipe

CONSULT

H. B. TAYLOR & SON

Cor. Aylmer & Wolfe

'Phone 209

Robert Hicks & Co Limited

Screened COAL

General Office: Murray St

Branch Office: 264 Charlotte

Phones 48 and 477

HEAT PRODUCING

COAL

Use Our

PITTSTON COAL

It Makes Warm Friends

Terms Positively Cash

Weir & McCarthy

Coal and Wood Dealers

111 Hunter St., East City. 'Phone 96

W. J. WYATT

EAST CITY'S OLD ESTABLISHED MERCHANT TAILOR.

My engagement with the Globe Tailoring Co. having terminated, I have resumed my regular business in my own premises, Driscoll St.

Practical tailoring in all its branches. Also Clothes Cleaned and Repaired.

I have on hand a first-class stock of Pure Woolens, etc., for Spring Suiting and Overcoatings, which I can make up to measure at moderate prices. It will pay you to see me if you want any good spring garments made to your order.

m.w.f.

Good News to Housekeepers

Keep your rags and other junk for Low & Co. We will pay you from 3 1-2 to 4c. per lb. for rags; 7 1-2c. for rubber; 18 to 20c. a lb. for copper; 5c. per lb. for lead and zinc; scrap iron from 75c. to $1.25 per cwt.

Either drop us a line by mail or ring 697 or 766 at nights, and we will call for them.

Orders for coal taken now.

LOW & COMPANY

262 Simcoe St. and 385 Bethune

Phone 697 Nights and Holidays 766

SOCIETIES

CHILDREN'S AID SOCIETY of Peterborough City and County

For the Care of neglected and ill-treated children.

Children for Adoption.

G. W. POWELL

Assistant Secretary and Inspector

558 George Street.

'Phone 1048 Office Hours, 2 to 5 p.m.

Sore Eyes

Granulated Eyelids, Eyes inflamed by exposure to Sun, Dust and Wind quickly relieved by Murine Eye Remedy. No Smarting, just Eye Comfort. At Druggists or by mail 50c per Bottle. Murine Eye Salve in Tubes 25c. For Book of the Eye write ask Murine Eye Remedy Co., Chicago

TORONTO METAL Co.

Dealers in all kinds of Metals, Scrap Iron, Bottles and rubbers. Also all kinds of Rags. Highest prices paid for Second-Hand Clothes and Furniture. Rags, 4 to 4 1-2c per lb. Rubbers, 7 1-2 and 8c per lb.—4

4 Lansdowne St., Peterboro

'Phone 664.

LUMBER

BUILDERS' MATERIALS of all kinds, Shingles, Scantlings, Joist and Bill Stuff, Mouldings, Casings, Base and all kinds of Finish, Boxes and Box Shooks, Slabs and Mill Wood.

Alf. McDonald Estate

POINT ST. CHARLES MILL

LIVE POULTRY WANTED

Highest Market Prices Paid for all good fat stock delivered here at the Storage as follows: Hens, Chickens, Turkeys Ducks, Geese.

WM. SCOTT & CO., Ltd.

Cold Storage - Peterborough

THERE'S NOTHING

More Impartial than Fire!

It comes to men in all conditions of life—it attacks every kind of building and burns all kinds of contents.

Water may stop its course at times, but only Fire Insurance will settle for the damage by both Fire and Water!

See us about your Fire Insurance without delay.

Davis-Thompson Company LIMITED

Insurance and General Agency

PETERBOROUGH, ONTARIO

433 George Street. *Phone 40*

FOR SALE

LOTS

On The Late Senator Cox Homestead

Beautifully Situated

Apply---437 GEORGE ST.

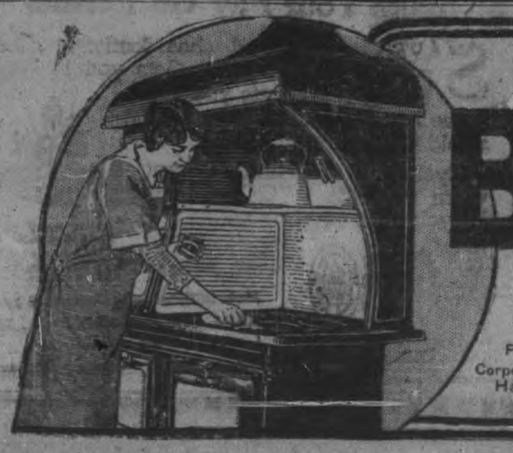

Keep your stove Bright

BLACK KNIGHT STOVE POLISH

F. F. Dalley Corporations, Ltd. Hamilton, Ont.

Easy to use and gives a brilliant, lasting polish. Apply with a cloth to either a warm or cold stove, as Black Knight will not burn

VINOL MADE THIS NURSE STRONG

Nothing Like it for Rundown and Nervous People

Von Ormy, Texas—"I suffered from a general run-down condition—anaemia, loss of appetite and cough, so I was unfit for my work. I tried different medicines without help, and through my druggist learned of Vinol. I took it; my appetite increased, my cough disappeared, I gained in weight and I am now well and strong, so I can conscientiously endorse Vinol."—Viola Salada, R. N., Van Ormy, Tex.

We guarantee Vinol to build up run-down, anaemic folks or return your money. We take all the risk.

McDermid and Jury, druggists; E. L. Payne, Peterborough. Also at the best druggists in all Ontario towns.

THOUGHT WILL RULE WORLD

Scientist Asserts Ships at Sea Will Be Controlled From Shore and Gasoline Will Be Grown Like Corn.

In the lobby of a big Fifth avenue club one evening recently, a group of scientific men were discussing the war as being the necessity that will bring about some startling inventions, notes a New York correspondent. If the sprinkling of intellectual lustre were not stamped by genius it is probable that an ordinary bystander would have tapped his forehead knowingly.

One of them was telling about a scientist who is already telephoning to airplanes without wires. And another quoted a famous inventor who said that it would only be a short while until all telephone wires would be abolished as unessential.

"The fact is," he said, "that telephone wires do not in reality carry our messages. Every scientist knows that. Back of it all is the great process of thought which we are only beginning feebly to understand.

"The more we delve into this process of thought—whatever it is—the more we come to the conclusion that the material phenomena is the projection of thought. We know that every material thing comes from a thought or an idea.

"We are arriving at the conclusion that even space is thought, for we are annihilating space every day through a thinking process. It will not be many generations before every ship at sea is controlled by thought from shore. Our trains are going to be run without fuel, and we are going to grow gasoline just like we raise corn."

BUTCHER CITES BIG PROFITS

Meat Dealer Points Out Pills, Mineral Water and False Teeth as Producers of Immense Margins.

"Talk about food profiteers!" growled the butcher, as he charged up a two-pound rump steak at 60 cents a pound. "Why I know people whose profit has been from time immemorial 6,000 per cent and more. Yet you don't jump on them. Why, then, jump on me?

"Take Junck's liver pill, for instance. I know Otto Junck's bookkeeper, and the man tells me that this Junck pill sells wholesale at exactly 6,000 per cent profit.

"Take mineral water—plain soda. You can make and sell plain soda at a profit of 40,000 per cent. And, mind you, no kicks.

"Take false teeth. They used to make false teeth out of ivory, and in those days it was right to charge $100 a set for them. But now false teeth are made of porcelain. They cost 10 cents apiece. Dentist's profit, 76,000 per cent.

"So I could go on. And you ask me if my conscience isn't sore about this 60-cent rump steak. Oh!"

Offensive Breath Caused Usually By Catarrh

A Simple Remedy Discovered That Cures Without Drugs.

The American people suffer more from Catarrh than from any other disease. It undermines more constitutions and creates more sickness than all other diseases combined. It is, therefore, very dangerous.

You can't successfully treat Catarrh by internal dosing—you must in some way send a purifying, healing agent through the breathing organs, so that the germs can be reached. This you do every time you inhale Catarrhozone. Its rich essences and healing balsams are breathed all through the nose, throat and lungs, and effectively destroy every trace of Catarrh. This is a proven fact.

I endorse Catarrhozone because I know of six bad cases of Catarrh, including my own, that it has cured. It is a sensible remedy because it is capable of going where the disease is. I believe it cures quicker than other remedy because it gets sooner to the source of the disease than anything else I know of. I had headaches, bad breath, and much stomach trouble associated with my Catarrh, but they have disappeared since using Catarrhozone, which keeps me free from colds, headaches, catarrh and all winter ills." OTTO E. KRAMER, Belleville, Ont.

Catarrhozone is needed in every home. Large size lasts 2 months, price $1.00; small size, 50c.; trial size, 25c. At all storekeepers and druggists or The Catarrhozone Co., Buffalo, N. Y., and Kingston, Canada.

A Woman Detective

By ETHEL HOLMES

We hear little of the work of woman detectives, but for my part I don't see why women should not excel in this field. A detective needs the faculty of noticing small things, as indicatory of large things, and that is just what women possess.

For this reason I, a woman, chose the detective field by which to make a living, and succeeded. My first case gave me a standing that another might have been years in acquiring. But I will admit there was an element of luck in it.

A family of some means living in a not very attractive portion of the city had the misfortune to lose a little girl seven years of age. They felt sure the child had been kidnaped for ransom, though there was not the slightest evidence to support the theory. The mother had left the little girl on her doorsteps while she went to the next door neighbor for a chat. She said that she was away only a few minutes but her statements proved that the time of her absence was nearly an hour. At any rate, when she returned to her own house her daughter was not on the steps nor in the house.

The next day the mother gave the case to the detective agency where I had just been employed. I would not have been assigned to the work had not every other detective in the employ of the office been busy. And it was the chief turned it over to me with a lot of instructions which were intended to make up for my inexperience.

As soon as I left him I went to work in my own way. After an interview with the mother I made up my mind that the child had been kidnaped and I thought it likely that the kidnaper inhabited the region not far away which was filled with foreigners of a very low type. I put an advertisement in several foreign language newspapers that circulated in the region, stating that if the kidnapers of the child—giving the street and number—would leave a statement of the ransom required under the front door, the case could be settled without recourse to the police.

Within two or three days Mrs. Smitzburger, the mother, came to me with a note that had been thrust under the front door. I examined it closely before opening it, but found no clue. It had been written by an uneducated person, evidently a foreigner, since several words in it seemed to have been supplied from some foreign language. I took it to my former perceptor at the Normal school, who knew something of every language spoken on the face of the earth, and after a careful study of it he told me that it had been dictated by an Irishman, but the writer was an Italian.

Much surprised at this report, I asked him how he knew this, and he said that certain English words were spelled as an Irishman would pronounce them, and there were certain words that were distinctly Irish. One of these was the word between, which was spelled betune. The professor pointed out a number of these instances, and I was convinced that his theory was correct. Either an Irishman or an Italian was the culprit, and probably both were interested in the ransom demanded, which was $2,000.

I dictated a response to the mother of the child, stating that the ransom demanded would be paid and asking where it could be left. When the response was handed to me I examined it critically, as I had the first letter before opening it, but I found only a dirty envelope. I was sitting before a table made of light wood. After reading the letter, I noticed on the light surface a black hair about an inch long. I felt sure that it had not been there before I had opened the letter, and surmised that it had fallen from the envelope. I took up the hair and examined it closely. It was a glossy black, with a tinge of grease, except on the larger end, where there was possibly a sixteenth of an inch of red.

I reasoned that I had a very low class, considered intellectually, to deal with, and bethought myself how I could make the kidnapers believe that I knew them. After a good deal of thinking, I concluded to resort again to communication through the newspaper. I put a personal in the papers I had already used as follows:

"The kidnapers of the little girl (of such a street and number) are known to me. If you will return the child unharmed, you will not be prosecuted. If you do not you will be sent to state prison. The mother prefers this course to arresting and punishing you. To convince you that you are known I will say that one of the two parties interested in the matter is an Italian; the other is an Irishman with red hair which he dyes black. If the child is not returned to her home within four days the parties will be dealt with as criminals.

"Private Detective."

I put in the ad with misgivings, though there was good reason to hope the scheme would be successful. On the morning of the fourth day of grace, when I had given up hoping, soon after daylight a child's cry was heard on Mrs. Smitberger's doorsteps. The woman ran down, and found her little daughter.

My success surprised my detective associates, and I was at once entered for regular work beside old hands at the business. It is needless to say that the mother of the child was exceptionally happy.

THE DAILY EXAMINER

Helps its Advertisers to properly Display their Advertisements.

A HISTORIC HOUR!

EVERYTHING that we have, and are, and hope for, hangs upon the welfare of that human wall of the bravest of the brave—battling "over there" for us at home.

Remember, the flower of Canada's youth is in the midst of danger! Canada's future rests upon the shoulders of those boys—to us they are priceless!

Y.M.C.A.

Red Triangle Fund

$2,250,000, May 7, 8, 9

Canada-Wide Appeal

Into that storm of shells *you* cannot go. The Y.M.C.A. can and will—even unto death. For Y.M.C.A. men penetrate into the midst of danger and have given their lives to serve the soldiers!

Out of the hell of battle, Canadian soldiers stagger—and are thankful to meet with the aid of the Y.M.C.A.

Be Generous!

Will *you* help the Y.M.C.A. to meet them with the succor that may mean life or death to Canadian boys. Help the Y.M.C.A. never to fail them!

We ask it in the name of Canada's sons—will you join in the most heartening message that the folks at home could possibly send, the message that we are behind them heart and soul—with our dollars—giving till it hurts!

Theirs the sacrifice! Yours the gain. Boundless *your* debt to them. Will *YOU* help generously? *YOU?*

Many Give their Lives—All Can Give their Money

National Council, Young Men's Christian Association

Headquarters: 120 Bay Street, Toronto

JOHN W. ROSS (Montreal)
National Chairman of Red Triangle Fund Campaign

G. A. WARBURTON (Toronto)
National Director of Red Triangle Fund Campaign

PETERBORO CAMPAIGN COMMITTEE

W. R. Breyfogle, Chairman; J. J. Turner, Vice Chairman; Vincent Eastwood, Hon. Treas.; C. Brown, Secy.

76

Moving Troops to Support Lines—Clearing for Gun Positions

(1) The lengthening of the British front somewhere in France.

(2) Troops moving up to support.

(3) Handing out gas masks.

(4) Canadian Red Cross Ambulance car at the front.

(5) Clearing the ground for a howitzer position.

(6) British troops exchanging books at the trench library.

(7) Soldiers of an English regiment in a shelter in a trench firing bombs.

Montreal a Busy Port

Who would think of finding a busy seaport one thousand miles from the sea? Canada, that land of marvelous development, has one—it is Montreal, its metropolis— Built on the Island of Montreal that lifts Mount Royal where the waters of the great St. Lawrence and Ottawa Rivers mingle, its site is admirable. This marks the head of ocean navigation and here the great ocean-crossing ships meet the lake and river boats. The cargoes brought from the west by boat and rail are transferred to ocean carriers and start on their way to faraway ports by an initial voyage down the mighty St. Lawrence, thirty feet deep at this point.

During 1917 Montreal witnessed the sailing away from her wharves of more than sixty-five million bushels of grain. Over two-thirds of this grain came into Montreal by rail, chiefly on the tracks of the Canadian Pacific Railway and was handled with little or no congestion. This was accomplished through a co-operative arrangement. The representatives of all transportation lines met in conference with Montreal's Harbour Commission and after discussion decided that 650 cars of export freight should be delivered daily by the lines, the Commissioners undertaking to handle that amount without congestion. This they have done successfully.

Because of secrecy entailed by the war, little has been heard concerning movements of vessels and it will surprise many to learn that 647 ocean vessels came into Montreal harbour during 1917. Naturally passenger travel has been greatly curtailed. The war demands nearly all available ship space for the transport of supplies. These have been going forward in immense quantities and landed on the other side with comparatively few losses — thanks to the efficient convoy system maintained by England. In addition to the great grain shipments, other products of the fruitful Prairie Provinces—meats, fresh and cured, butter and cheese—are going forward in a steady stream to feed the hungry millions of Europe and our armies overseas.

This volume of shipping means unceasing activity in the elevators, warehouses and along Montreal's waterfront. It has given an added stimulus to shipbuilding, the 1917 output of one firm being 9 steel trawler hulls, and installed supplied boilers and machinery; 8 steel trawler hulls complete with boilers and machinery; 26 wooden drifter hulls; installed machinery and boilers in 16 drifters; built and launched one 7,000-ton cargo boat; docked and repaired 30 vessels—a creditable showing. There are many more yards and they have all been correspondingly busy. Recently a new departure in shipbuilding was initiated when a concrete vessel was launched. If developments justify the use of this sort of craft, Montreal shipyards are ready to embark in the new industry. Such an event would call for more laborers and the installation of new machinery, all adding to Montreal's prosperity. There have been no labor troubles and work goes on week days, holidays and Sundays, without interruption. Not one of the 214 days—May to November, inclusive—was an idle day in the shipyards. These busy, well-paid workers spell good business for Montreal's merchants.

OSTEOPATHY.

DR. ASA G. WALMSLEY—Osteopath Physician. Office in Sun Life Building Corner of Hunter and Water streets Entrance, 124 Hunter street. 'Phone Office, 640; Residence, 609. Office hours 9 to 12 a.m., 2 to 6 p.m. Evenings b appointment.

MASSAGE.

MAY GRIERSON MASSEUSE—Treatme of Muscular and Nervous disorders Douro Street, Ashburnham. 'Phone 19

MEDICAL.

DR. BUCHANAN, F.R.C.S., Edin., M.R.C Eng., L.R.C.P., London—Eye, Ear, No and Throat Specialist. Hours: 9-11 a.m 2-4 p.m. 7-8 p.m. 'Phone 619. Office, co ner of Water and Murray streets.

DR. E. E. HARVEY, Silver Medalist Un versity of Toronto Special attention diseases of women and children. Offi hours: 1.30 to 6 p.m., 7-8 p.m. 'Phon 623. Office 212 Brock street.

DR C. F. ROSS, Ex-House Surgeo Grace Hospital, Toronto. Residence Keene, Ont. 6 mos

BARRISTERS AND SOLICITORS

GORDON, WIDDIFIELD & O'BRIEN, Ba risters, Solicitors, Notaries, Solicito for the city of Peterborough.

J. EDMUND L. GOODWILL — Barrist Solicitor, Notary Public, etc. Office Water street. 'Phone 191. Successor Roger, Bennet & Goodwill. Money Loan at current rates upon easy term

G. W. HATTON, County Crown Attorne Barrister, Solicitor. Trust funds Loan at lowest current rates of inte est on easy terms of repayment.

PECK, KERR & McELDERRY—Barister Solicitors, and Notaries. Office, Water street, Peterborough. Money Loan at lowest current rates of interes on easy terms of payment. H. A. Peck, F. D. Kerr, F. J. McElderr

O'CONNELL & CORKERY—Barristers, S licitors and Notaries. Money to loa at lowest rates of interest. Daniel O Connell, John B. Corkery, Hunter S two doors west of the Post Office.

DUMBLE & JOHNSON—Barristers, Sol citors, etc. Offices over Toronto Savin and Loan Company, 427 George street D. W. Dumble, K. C. W. F. Johnsto

A. E. DIXON—Barrister, Solicitor, et Offices: Corner Hunter and George St Entrance, next Madill's Drug Store.

J. G. GUISE-BAGLEY, M.M.E.—Barri ter, Solicitor, Notary Public, (Successo to Ruddy & Barnham), 448 Water stree Peterborough Money to Loan. Specialt in Patents. 'Phone 64.

HALL & HALL—Barristers, Solicitors an Notaries Public. Hunter Street, Pete borough. Next to St. John's Church Money to loan at lowest rates of inte est. H. H. D. Hall. Basil D. Ha

MOORE & WEARING—Barister and S licitors, 408 Water street (opposite Po Office). Money to Loan at lowest rate W. H. Moore, K. C., Joseph Wearing M.A.

E. R. HALL—Barrister, Solicitor, etc Peterborough, Ont. Office, corner Hun ter and Water streets, over Canadia Bank of Commerce. Successors to Hal Medd & Davidson. Trust funds to loa on easy terms of payment.

MONEY TO LOAN.

GORDON, WIDDIFIELD & O'BRIEN, Ba risters, Solicitors, Notaries, Solicitor for the City of Peterborough

ARCHITECTS.

W. H. BARRY, ARCHITECT
Plans prepared for Monumental, Com mercial and Domestic Buildings. Office 477 1-2 Bolivar St.

W. BLACKWELL—Architect and Civil En gineer. Plans and estimates made fo churches, public buildings and dwellin houses. Buildings heating and plumb ing a specialty. Office, 372 Water Street Peterborough.

EDWIN ELCOME
— TAXIDERMIST —
Heads, Animals, Birds, Fish, Etc., mounted artistically and permanently
HEADS OF DEER, MOOSE, AND CARIBOU OUR SPECIALTY
Heads, Animals, Birds, Fish, Artificial Eyes, Taxidermist Supplies, Bird and Flower Guide Books for sale
692 HARVEY STREET
PETERBOROUGH, ONTARIO

Egg-Producing
Hen Feed!
Feed your Fowl Ground Green Bone. We sell it.
Save your Wood Ashes, Bones, Iron, Copper and Brass for
Geo. Stevens
Phone 1389
P.O. Address: 364 Mark St
Peterborough, Ont.

Toronto Savings & Loan Company
437 George St., Peterborough
Paid Up Capital $1,000,000.00
Reserve Fund 1,000,000.00
Savings Department — Deposits received of one Dollar and upwards. Interest (paid quarterly) accrues from date of deposit to date of withdrawal.
Every facility and convenience is afforded to Depositors.
Investment Department — Debentures issued for sums of $100 and upwards for periods of 1 to 5 years, upon which special rates on interest are paid depending upon the term of investment.
Executors and Trustees are authorized by law to invest in the Debentures of this Institution.
Money to loan at lowest current rates of interest.
W. G. MORROW
Managing Director

OUR DAILY SHORT STORY

An Adroit Match Maker

By ELINOR MARSH

Mrs. Crawford was a wealthy widow with no children. Tom Erkine, her nephew, was the most likely person to inherit her property, but he had never received any intimation that she would leave it to him. He did not live with her, nor had she ever especially favored him. Still he was her only near living relative, so it was inferred that he would be substantially remembered in her will.

One evening, on going to his bachelor room before dinner, he found a package there with a note from his aunt. The note read:

"Dear Tom: I saw this smoking jacket at the woman's exchange today and it occurred to me that it would fit you. I hope you will enjoy many an after-dinner smoke in it.

"Your affectionate
"Aunt Eliza."

What under the sun had induced his aunt to give him a smoking jacket Tom could not understand. His room was simply a sleeping place for him, and, with no one there but himself, he would never have thought of remaining in it for any other purpose.

When Tom came from his club that evening, before going to bed he thought he would have a smoke. So he lighted a pipe, and putting on the smoking jacket, after looking at himself in a mirror, he sat down to enjoy his final day's whiff. Naturally his hands found their way into the side pockets and in one of them was a crumpled bit of paper. Taking it out he saw writing on it, which he read, as follows:

"If this jacket falls into the hands of a bachelor, I can give him something to think about. It was made by a girl twenty years old, who is forced to earn her living with her hands. That is all I have to say about myself. Your imagination may do the rest if you are disposed to pursue it."

"That's a pretty plain bid for a husband," said Tom to himself. "She knows that all I have to do is to go to the Woman's Exchange with the jacket, ask who made it, enter upon a correspondence with her and, presto! we are changed from two lonely persons to one happy couple. But not for Tom; he has all he can do to provide for himself, without furnishing a living for a family."

But his curiosity had been kindled. He wondered what sort of a looking girl she was. Blonde or brunette? Tall or short? What harm could come from a mild flirtation with her? There is always a pleasant anticipation in an expected meeting of this kind. At the end of a week Tom took his jacket to the Woman's Exchange and asked the manager—a business-like woman—who made it.

"We never give the names of those who deposit goods with us for sale," was the reply.

Tom saw at once that he was balked. He could think of no possible way of learning the name of the maker of his jacket. He gave the matter up reluctantly. One day he said to his aunt:

"Aunt Eliza, I found in the pocket of that smoking jacket you gave me a note from the girl who made it."

Tom gave the good lady as nearly as he could remember the reading of the note, and told her that he had been refused her name at the Woman's Exchange.

Mrs. Crawford explained to her nephew that goods were left for sale at the Woman's Exchange by persons who had been brought up in comfort, and some of the depositors were received in the best society. Many of these did not care to have it known, that they made money in this way, though there was no disgrace in what they did. "I think they will tell me at the exchange," added Mrs. Crawford, "the name you wish to know. I will get it for you and introduce you to the girl, but you must promise me to keep to yourself the fact of your knowing her secret."

Not long after this Tom was invited to dine with his aunt, and on reaching the house found there a young lady. He asked Mrs. Crawford if she was the girl who made the smoking jacket, and was informed that she was.

The girl was evidently a lady. She was plainly dressed, but in excellent taste; and when Mrs. Crawford remarked that she made all their own clothes, was not too proud to acknowledge the fact.

Well, to make a long story short, a few months later Mrs. Crawford, finding these two in love with each other, made a settlement on Tom which enabled him to marry.

Immediately after the wedding, while surrounded by his and his wife's relatives, he took from his pocket the note he had found in his smoking jacket and handed it to his wife.

"What's this?" she asked.

"The note you wrote to catch a husband."

"I know nothing about it. I never saw it before."

"What?"

Then Mrs. Crawford stepped in and confessed that she had written the note herself and had slipped it into the pocket of the jacket before sending it to Tom.

"I have known your wife," she added, "ever since she was a little girl. I set about making a match between you two and have succeeded. Together you will inherit what I possess."

CHRONIC SKIN DISORDERS NOW OVERCOME QUICKLY

There is no hope of getting rid of disfiguring skin blemishes until the blood is purged of every trace of unclean matter.

Wonderful results follow the use of Dr. Hamilton's Pills which provide the blood with the elements is needs to become rich and red.

Quickly indeed the blood is brought to normal strength, is filled with nutrition, is given power to drive out of the system the humors that cause rashes, pimples, pasty complexion and kindred ills. Don't delay. Get Hamilton's Pills to-day; they go to work at once and give prompt results. Mild, efficient, safe for men and women or children. Get a 25c. box today from any dealer.

In Herschel Island.

In Herschel Island, where the sun shines continuously for eight weeks in summer, the Eskimos had a sundance, not always clothed in the garments of propriety. They had an idea that when the sun came back its movements were directed by an invisible power, but they had no tangible conception of a God. They had no belief in a future life, either of reward or punishment. To-day they are religious, truthful, kind to their children and to the aged. They are ambitious to learn, they are practical, extremely industrious, sanitary in their habits, well clothed and well housed. Insanity is unknown, but tuberculosis is quite common.

They whale in summer and trap in winter. They are clever in trading, good workers on land, water and ice, and take excellent care of their household effects. Tools broken are neatly repaired. When at Herschel Island or Fort McPherson they eat the white man's food with great relish. In summer they eat their fish and blubber raw and in winter frozen. They like food cooked, but it is a matter of indifference to them. They will barter for the white man's food, eat a hearty meal of it, and then go out and eat blubber and raw fish as dessert. The contents of a deer's stomach they consider a great delicacy.

The Eskimos have no fear of death; if told that death is approaching they will respond with a complacent smile. They are even more stoical than the Mongolian. Trouble does not affect them at all. They are a very happy people. Their natures are childlike, and they do not continue in the same frame of mind for two minutes at a time. They are good-natured and humorous and very inquisitive. Their emotions are sudden and short-lived — uproariously happy one moment and almost crying the next. Their faces are now wreathed in smiles, now a picture of woe.

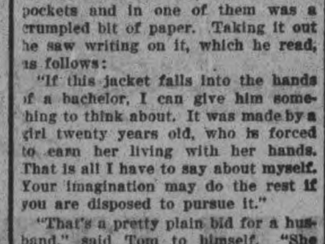

Your Liver, Is the Best Beauty Doctor

A dull, yellow, lifeless skin, or pimples and eruptions, are twin brothers to constipation.

Bile, nature's own laxative, is getting into your blood instead of passing out of your system as it should.

This is the treatment, in successful use for 50 years:—One pill daily (more only when necessary).

CARTER'S LITTLE LIVER PILLS

Genuine bears Signature

Colorless faces often show the absence of iron in the blood.

Carter's Iron Pills

will help this condition.

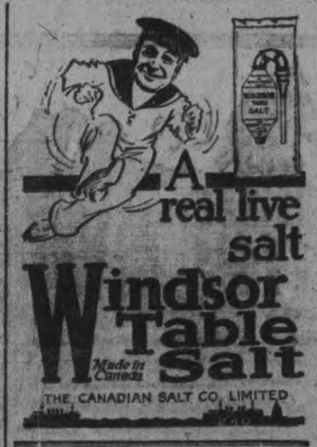

A College Peddler

By ALAN HINSDALE

Billy Waterman had gone to college with a rich father behind him, and had gotten away with three thousand dollars of his father's money, spending a thousand a year on himself, when Mr. Waterman's business went to smash and there was not a thousand cents for Billy's senior year.

Billy had good grit and made up his mind that he would make the money needed for his senior year. Seeing an ad for canvassers for a new kind of cooking utensil, he answered it. He was invited to call on the advertiser. He did so, and an arrangement was made by which he was to sell, on commission, the wares for the concern manufacturing the articles.

Billy's social position had been at the top round of the ladder. He had not climbed to it; he was born on it. He had the energy necessary to carry out his plan, but to go forth as a solicitor was the great ogre that he had to combat. He shrank from soliciting from his acquaintances, confining himself to strangers. He had a good article to sell and was well fitted to demonstrate it. Nevertheless, in the beginning he met with little success.

One morning he mounted the steps of a stone-front dwelling and was about to ring the bell when the door was opened by a young lady in walking costume. Billy had his samples hanging to his arm, peddler-like. The young lady looked at him in a way that made him feel a desire to vanish, but he stood his ground, saying:

"I have some valuable implements for cooking which I would like to show the lady of the house."

"The lady of the house is not in," was the reply, "but I will look at your wares."

She invited Billy in and listened attentively to his demonstration. When he had finished, without asking the price of the articles, she said she would take them. Billy told her that those he had with him were samples and took her order in a book he carried for the purpose, mentioning that the goods would be sent from the factory. He also stated the price, which did not seem to interest the young lady. Then he took his departure, congratulating himself on the ease with which he had made the sale, and at the same time relieved at having escaped from acting the drummer to a young lady with whom it would seem more fitting that he should dance the cotillion.

A few days later, on going to the office of the firm, he was handed a letter written in a delicate hand, his own name being written on the envelope. The writer stated that the culinary articles he had sold her had been so satisfactory that she had recommended them to a number of her friends. Then followed half a dozen names of persons to whom he was requested to send the articles.

Billy was puzzled to know how the young lady had learned his name. He had not left a card, nor had he spoken his name to her. He asked the person who had shipped the goods if his name had been brought into the shipment in any way. The man could not remember, but he did not see why the mention of Billy's name should have been necessary.

During the vacation period Billy succeeded in making commissions enough to put him through his senior year at college. He was puzzled by the fact that while he had very poor success in making sales directly, he had excellent success in making them indirectly. Orders were continually sent in to be credited to him from persons he had no remembrance of having solicited. He often left his business card with persons who said they would "think it over," but he did not often succeed in connecting the names of those who sent in orders with these persons.

Billy's standing for his senior year was far better than any other year. He had worked for what he was getting and therefore appreciated it. He was given an appointment to speak on commencement day, and while delivering his oration, his eye lighted on a familiar face in the audience. It was the girl to whom he so easily sold a set of kitchen utensils. She was looking up at him with great interest.

Billy came very near being thrown off the thread of his discourse by thus suddenly seeing the girl whom he had supposed only knew him as a peddler of kitchen utensils. He stopped and stammered for a while, but righted himself and proceeded.

That evening the graduating class gave a dance and again Billy's eye lighted on the girl whom he had met as a peddler. She was dancing with one of his classmates. Billy "cut in"—that is, he touched the man with whom she was dancing on the shoulder, signifying that he desired to dance with his partner. The girl, in turning to Billy, smiled merrily.

After a brief spin the two moved away from the throng and Billy asked how she had learned his name. She told him that she had danced with him in her halcyon days. She knew of the cutting off of his support and, admiring his pluck, had interested herself in securing customers for him. Indeed, most of them had come through her.

Billy is making a success in life and it is rumored that he will marry the girl who helped him through his senior year in college.

HIGH COST IN WASHINGTON

Houses and Apartments Rent at Fabulous Prices—One Woman Promises Ordinary Wear and Tear.

Two women sat at a local theater the other night. They were dressed "fit to kill," in the good old Hoosier idiom, and wore diamonds galore, writes Charles E. Tracewell in Washington Star.

They were talking about the subject of rents, a topic of absorbing interest in Washington just now, when a house or apartment of any kind is difficult to obtain for love or money.

It has been a matter of gossip that many wealthy people have come to Washington recently, and that many of these have rented furnished houses and apartments at fabulous rates.

The two women at the theater were discussing this very thing. What was more, one of them was one of those wealthy ones in question, judging from what she said.

"You know, my dear," she was saying to the other, "I won't say I'm going to use an ax, but"—she smiled significantly—"when my lease is over"—and she smiled again—"well, there is going to be some ordinary wear and tear, my dear, there is going to be some ordinary wear and tear."

The Judge, He Knows.

"What, you here again?" exclaimed a New York police magistrate when his eyes fell upon a familiar face before the bar. "Why, you're only out of the workhouse," said the magistrate to the man, who was arraigned for striking his wife. "Well, you see, judge," began the prisoner, "we have mice in the house—you know how it is, judge—and my wife set a trap for them. I was going around the room in my bare feet—you know how it is, judge—not thinking of the trap. I stepped on the bait and my big toe caught in the sharp wire noose—you know how it is, judge." "What's that got to do with striking your wife?" "I threw the trap at her—you know how it is, judge—and she didn't dodge it." "No, I don't know how it is. You had been drinking last night." "I had one drink—you know how it is, judge." "Two months in the workhouse—you know how it is," said the magistrate.

Palpaitation of the Heart and Nerve Troubles
WERE CURED BY
Milburn's Heart and Nerve Pills

When the heart begins to beat irregularly or intermittently, palpitate and throb, skip beats, beat fast for a time, then so slow as to seem almost to stop, it causes great anxiety and alarm and the least excitement or exertion seems to affect it.

Many people are kept in a state of morbid fear of death, become weak, worn and miserable through this unnatural action of the heart.

To all sufferers from heart troubles we would advise the use of Milburn's Heart and Nerve Pills, which by their action in strengthening the heart and regulating the beat remove all the distressing conditions, and impart vigor and vitality to the system.

Mrs. Thomas Davidson, Mount Brydges, Ont., writes: "I have been a great sufferer in the past with nerve troubles and palpitation of the heart. I tried several remedies, but without any good results. My son came in one day and advised me to take Milburn's Heart and Nerve Pills. After using one and a half boxes, I am fully recovered, and am in a perfect state of health, thanks to your valuable medicine."

Price 50c a box at all dealers, or mailed direct on receipt of price by The T. Milburn Co., Limited, Toronto, Ont.

Gulls in the Hencoop.

A curious custom of the Newfoundland fishermen is that of keeping seagulls of a large species as domestic fowls. They capture the young while they are nestlings, and rear them on fish, confining them in pens. Their eggs are eaten, and, for lack of a turkey or goose for Christmas, the fisherman is satisfied with a selection from his coop of fattened gulls.

Knew All About It.

Inspector in Elementary Naval Class, Boston, U. S. A.—Now, will one of you young gentlemen tell me what a binnacle is?

Freshwater Student From Chicago, U. S. A.—A binnacle is a little shell fish that attaches itself to a ship below the water line.—Christian Science Monitor.

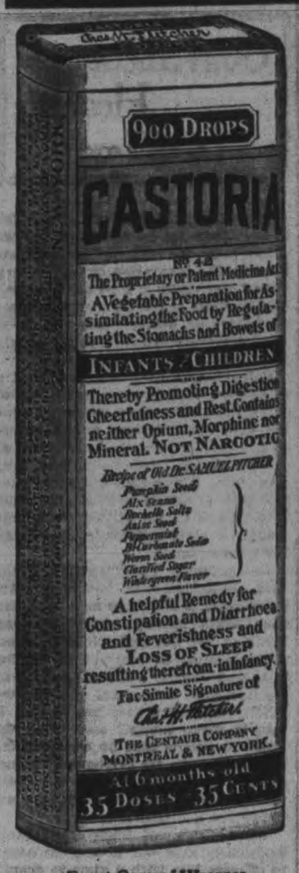

Exact Copy of Wrapper.

CASTORIA
For Infants and Children.
Mothers Know That Genuine Castoria Always Bears the Signature of Chas. H. Fletcher. In Use For Over Thirty Years
CASTORIA
THE CENTAUR COMPANY, NEW YORK CITY.

BOARD HOLDS NO MEETINGS

President Decides All Questions for Members, but Never Calls Them in for a Conference.

There is no more familiar title among government departments than the board of trade. It seems to be responsible for all kinds of things and all sorts of undertakings and happenings. It will find you a chairwoman or negotiate a commercial treaty. It consists of a president and a large number of members among whom are reckoned the Archbishop of Canterbury and the speaker of the house of commons, a writer in London Tit-Bits states.

By law these members have a right to be called to discuss questions of trade and to help the president to shape his policy, yet the fact remains no meetings are ever held! The president never dreams of calling his committee together. He does much as he likes, comes to his own decisions, and then announces that "the board thinks so and so."

One wonders what would happen if the archbishop or some other member were to insist upon being consulted, this this surprising method of doing business should cease.

The board of trade does not stand alone. Every school-teacher in the land knows that "my lords" say this and "my lords" rule that. Their full title is "the lords of the committee of the privy council of education;" but they never meet, and the vice president would probably be puzzled to name a half-dozen of them. Mr. Fisher and his predecessors rule without "my lords," but in their name. Thus do they get credit for the good they do and are a refuge in the day of storm.

Fight For Honor.

Think well about great things; and know that thought is the only reality in this world. Lift up nature to thine own stature; and let the whole universe be for thee no more than the reflection of thine own heroic soul. Combat for honor's sake; that alone is worthy of a man. And if it should fall to thee to receive wounds, shed thy blood as a beneficent dew, and smile.—Cervantes.

His Headquarters.

A small feather pillow which nestled in a glass case in the historical museum created especial interest among the visitors. "I don't see anything unusual about that pillow," remarked a girl, turning to the guide. "It's a very valuable pillow," replied the guide. "That is Washington's original headquarters."

Referred to Boy Scouts.

When war broke out a young man who was every kind of rogue suddenly acquired a brand-new conscience, and worked it overtime, says London Tit-Bits. When he came before the tribunal he had got his conscientious objections all cut and dried. The chairman listened gravely for a little while, until the bogus C. O., warming to his subject, began to get flowery.

"Yes," he cried, lifting his eyes to heaven, "in 1905 I was born again!"

"In that case," broke in the chairman, quietly, "have you any objection to joining the boy scouts?"

Had Headaches Was Always Tired

Sleep or Rest Was Impossible, For Nervous System Was Greatly Exhausted and Irritated

Jordan, Ont., March 15. — As the result of Mrs. Thwaites' happy experience with Dr. Chase's Nerve Food, many people in this district have put this great food cure to the test and proven its exceptional restorative powers.

This was an extreme case of nervous exhaustion and the cure effected was so thorough and radical that there could be no doubt of the value of this treatment. This is how Mrs. Thwaites describes her cure, and her statement is certified to by her pastor.

Mrs. Stephen G. Thwaites, Box 205, Jordan, Ont., writes: "For about a year I was troubled with nervousness, and took doctors' medicine, but it did not seem to relieve me. I could not sleep nor content myself to do anything. I had severe headaches, was tired all the time, and afraid to stay alone. I also tried several nerve medicines until almost discouraged. At last I discovered Dr. Chase's Nerve Food and found relief in this. I had only taken one box when I began to feel better. I continued using this treatment until my nerves were restored to perfect health. I think the Nerve Food splendid for nervous troubles of any kind, and cannot recommend it too highly."

Rev. S. F. Coffman, Vineland, Ont., states: "This is to certify that I know Mrs. Thwaites, and her statements are correct."

Dr. Chase's Nerve Food, 50 cents a box, a full treatment of 6 boxes for $2.75, at all dealers, or Edmanson, Bates & Co., Limited, Toronto. Do not be talked into accepting a substitute. Imitations only disappoint.

"The National Smoke"
WILSON'S
BACHELOR
"Bachelor" has become the synonym for "Value" wherever cigars are sold. An imported value at a domestic price.
3 for 25¢
ANDREW WILSON & CO. TORONTO AND MONTREAL

CASTORIA
For Infants and Children
In Use For Over 30 Years
Always bears the Signature of Chas. H. Fletcher

PHILOSOPHY OF MAIN CHANCE

Lonely Bachelor Realizes Mistake in Not Welcoming Both Joy and Sorrow Into His Life.

I read a story in a current magazine today. And after I read a certain part of it I laid the magazine down, and I too, looked far away. But I looked past the printed page into a damp, dimly lighted trolley car—and into the heart of my friend who feared to grasp a vision, Margaret E. Sangster writes in the Christian Herald.

In the story a wealthy old bachelor was telling his reason for never having married.

"I began to wonder," he said, "whether there was any advantage in marrying at all. I saw a lot of people who were wretchedly unhappy together, and even more wretched after they had dissolved their matrimonial ties. I discovered that marriage usually meant children, anxiety, sickness and death. I took counsel of my fears. Why fall in love and marry if by doing so I was going to expose myself to the arrows of outrageous fortune? My parents were both dead. Sorrow couldn't touch me. Why invite unhappiness? If I had no family I should have only myself to look out for—to worry about—and when I died nobody would suffer agonies of bereavement on my account. So I shut myself up in my shell and built an iron wall around my affections to keep out sorrow.

"I was a fool! What wouldn't I give now to have had sorrow! Many's the time I've envied my friend with a dead child. Pain and joy go hand in hand. Deaden your capacity for one and you lose the other. Today I'd rather have had a year or so with a woman I had loved and have lost her than to be what I am—a lonely, childless, wifeless, friendless old man."

I read the paragraph over. And then I took it to a man I know—I call him sometimes, to myself, the philosopher.

"I think," he told me, "that the reasoning is quite right!

"There's an old proverb that covers the whole thing. I think. 'Tis better to have loved and lost than never to have loved at all!' The word 'love' isn't the only one that will fit into that proverb. You can put 'live' in place of love, or 'known' or 'felt!'

"I think," I said, "that you're right. 'Tis better," I mused, "to have lived, to have known, to have loved—and lost—"

"You know," said the philosopher, "that every chance isn't a losing chance. Some people live and know and feel and love without losing!"

CHILDREN MUST BE PROTECTED

The children must be safeguarded, for, if they do survive the frequent coughs and colds, it is often with the lungs so weakened that they become chronic sufferers from bronchitis or consumption. Being composed of simple ingredients of undoubted value, Dr. Chase's Syrup of Linseed and Turpentine is admirably suited as a treatment for children. It is pleasant to taste. So much so that children delight to take it on this account as well as because of the quick relief it affords them.

POPE PLAYS JOKE ON ARTIST

Quotes Bible Verse to Verify Genuineness of Potrait of Himself Executed by an American Painter.

Pope Benedict is known to have a keen sense of humor. It has lately been expended upon an American resident in Rome who thinks himself a portrait painter, says a Rome correspondent.

This gentleman, with the best intentions, asked the pope for permission to paint his portrait, which would later grace the walls of the Vatican, alongside of the masterpieces of the universe.

The pope granted the request, but stipulated that he should give only one sitting, and that the portrait should be finished by help of photographs.

The portrait was finished recently. The artist found it so good that he longed to have it shown first in America, lest his fellow citizens should reproach him for hiding such a work of art in Italy, without giving them a chance of admiring his genius. To this the pope graciously agreed. But the artist went further.

As there are so many spurious portraits of the pope, would his holiness write a few lines to prove to skeptical Americans that the artist had really painted the masterpiece? The pope promised a few words in a few days.

They arrived. To the painter's astonishment—and chagrin—they proved to be from the Gospel of St. Matthew, chapter 14:27. They ran: "It is I; be not afraid."

Tractor Has Feet and Legs.

A tractor without wheels designed especially for dragging cultivators in cornfields, is described by Popular Mechanics Magazine. Instead of wheels it has four legs with ski-shaped feet, these legs having hip, knee and ankle joints and they take steps like those of an animal.

The legs are driven by a gasoline motor. They are steered around corners by making those on one side take longer steps than those on the other and reversing is accomplished by transferring the knee-caps from the front to the back of the joints.

The machine can straddle a row of six-foot corn without touching the stalks.

Convenient Hearing

By OSCAR COX

After the conclusion of the war between the states there were a number of old negroes who had lived all their lives on the plantation on which they were born, under a kind master, who preferred to remain under the same conditions as before. Many of them were devotedly attached to the family that had held them in bondage.

Colonel Archibald, the owner of a plantation in Tennessee, came out of the Confederate army minus an arm. He called his former slaves before him, most of whom had remained on the plantation, and told them they were free. Those who wished to leave him were at liberty to do so, and those who wished to remain would be paid what the crops afforded. Nearly all elected to remain.

The property adjoining the Archibald plantation was bought by Anthony Grub, a Northern man, who had gone south shortly before the outbreak of the war and joined the Confederate army of contractors, making a pile of money which in some way he managed to convert into United States bonds at a very low figure. It was to make himself solid with the Southern people that he espoused the Southern cause. He befriended Colonel Archibald, lending him money with which to begin anew to work his plantation for a different purpose.

When Grub got Colonel Archibald sufficiently indebted to him he began to squeeze him with a view to acquiring his plantation through foreclosure of mortgage. One morning he visited his debtor, with a demand for a payment which the Colonel was unable to meet. High words passed between them and Grub was ejected from the house. Grub sued the Colonel for assault.

The only person who was nearby the disputants at the time of the fracas was an old negro named George Washington. When the trial came off the plaintiff's attorney called on George for testimony.

"George Washington," said the lawyer, "if you are proud of the honored name you bear you will tell the truth, the whole truth, and nothing but the truth. Do you know the nature of an oath?"

"Yes, sah. An oath is what George Washington's fadder said when young Geo'ge chopped down de cherry tree."

The attorney was stalled. Those present smiled. The lawyer concluded not to try to beat into the negro's skull what an oath was, but to proceed with the examination.

"Where were you," he asked, "when this trouble between Colonel Archibald and Mr. Grub took place?"

"I war on de po'ch."

"Did you see this gentleman," pointing to Grub, "enter the Colonel's office?"

"No, sah. I didn' see no gen'leman go into Colonel Archibald's office. I sor dat man setten dar what sold rotten aigs to de army go into Colonel Archibald's office."

Checked again, the lawyer cast about for some other method of attacking the witness.

"George," he said presently, "Did you hear hard words between Colonel Archibald and Mr. Grub?"

"Dunno, sah. I'ze mighty hard o' hearin'."

"Tell the jury what you did hear spoken by Colonel Archibald."

"I didn't hear notten Colonel Archibald said. Mars' Colonel war speakin' berry soft. Ma hearen wa'n't good enough fo' dat."

"What did you hear Mr. Grub say?"

"I hearn dat man dar what sold de army boots with paper soles say 'Cunnel Archibald, 'f yo' don' pay me de money yo' owe me you'll hab to turn ober to me de plantation and eberything on it; and Mars' Archibald, he said sof'ly, berry sof'ly, 'Mr. Grub, I'll pay you when I get de money fo' de crop.'"

"Didn't you say your hearing was not good enough to enable you to hear what Colonel Archibald said when he spoke softly?"

"Dat was when ma right ear was turned dat way. Ma right ear mighty poh at hearen. When I heard Mars' Archibald say dat I turned ma lef' ear dat way."

"H'm, I expect you have ears for what you want to hear. Tell the jury what you saw of this trouble."

"Well, sah, I sor dis pusson what sold wooden hams to de army comen out ob de doo' mighty quick."

"He was pushed by Colonel Archibald, was he not?"

"No, sah. De arm wha' Colonel Archibald would hab to push him wid was lef' on de battlefield."

"Did you see anything to indicate that the plaintiff was forced out of the house."

"Yes, sah."

"What did you see?"

"I sor a boot de toe bein' bout ten inches below de back coat buttons of dis man what sold pounded stone fo' medicine to de a'my."

"Ah-ha," I thought we should get the truth at last. "To whom did this boot belong?"

"Dunno, sah."

"Why don't you know?"

"Cos de gen'leman what owned de boot was inside de house and dis fel-lah what sold——"

"That'll do. Judge, I think I have proved by inference——"

"There is no such thing as inference in law," interrupted the judge. "Case dismissed."

ALL CLASSIFIED ADVERTISING IS payable in advance. The amount of each account is so small that it does not pay to "book" it. When advertisements are tel'phoned, remittance must follow by mail or messenger.

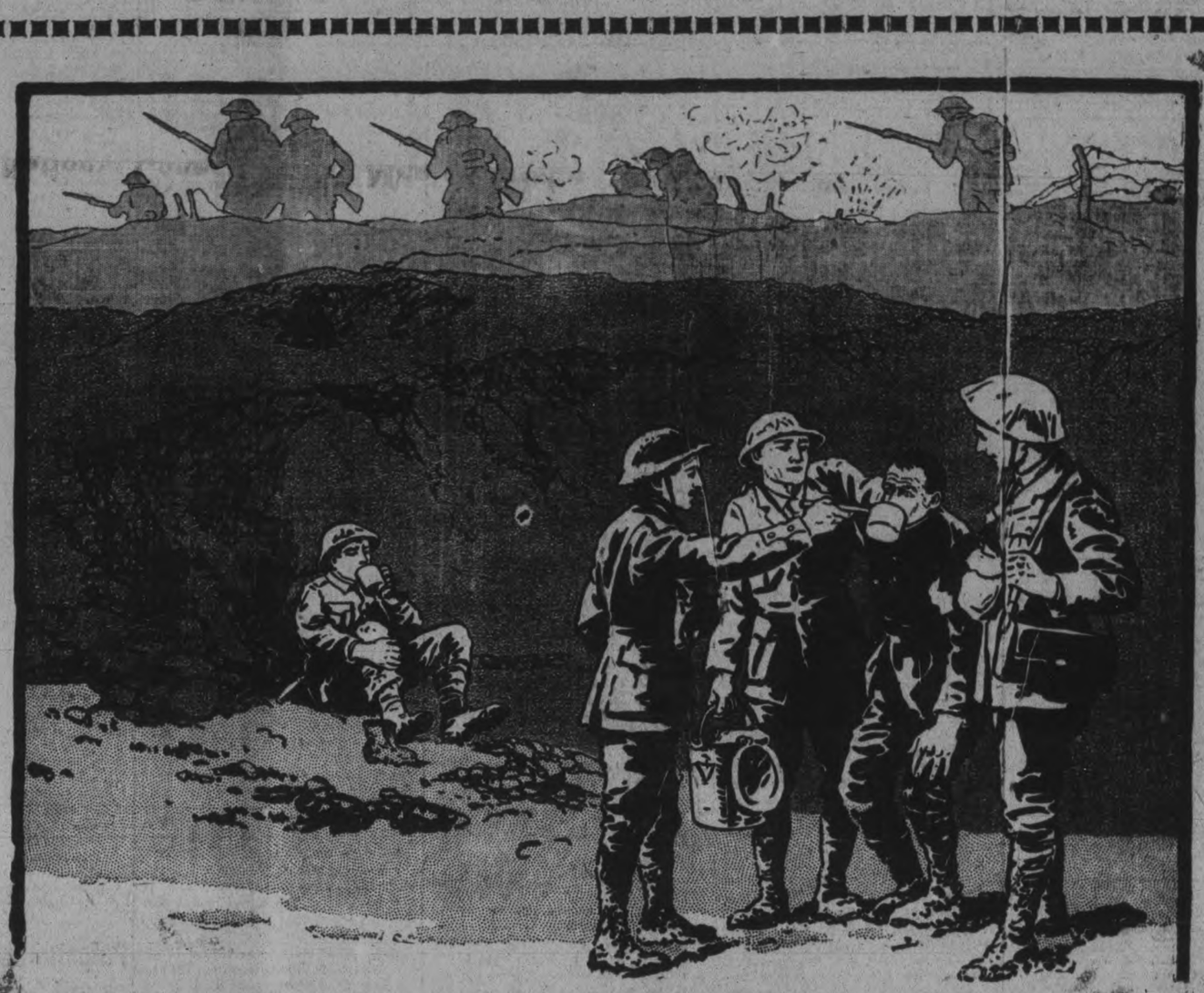

RESPONSIBILITY!

AS the boys go marching into battle—theirs is the responsibility of saving the Empire, even though they lose their *ALL*.

They give their last drop of blood! Could our last cent repay the debt? Yet of our wealth we are asked to give but a *fraction*.

The folks at home sent them. Let not one of us forget our *responsibility!*

YMCA
Red Triangle Fund
$2,250,000 May 7, 8, 9
Canada-Wide Appeal

It is the climax of war that tries men's minds, bodies and souls to the *uttermost*. It is to mind, body and spirit that the Y.M.C.A. ministers.

Let not one Canadian hero go into battle without the inspiration the Y.M.C.A. gives. For it is a powerful factor in morale, and morale (fighting spirit) wins battles! Nor let one "walking wounded" stagger out looking in vain for the refreshment that saves lives in crises.

Our American brothers were asked to give thirty-five millions to their Y.M.C.A. They answered with fifty millions! Canadians are asked for $2,250,000. Remember *YOUR* share of the responsibility—will *YOU* help?

For the boys' sake—Be Generous!

Many Give their Lives—All Can Give their Money

National Council, Young Men's Christian Association
Headquarters: 120 Bay Street, Toronto

JOHN W. ROSS (Montreal)
National Chairman of Red Triangle Fund Campaign

G. A. WARBURTON (Toronto)
National Director of Red Triangle Fund Campaign

PETERBORO CAMPAIGN COMMITTEE

W. R. Breyfogle, Chairman. J. J. Turner, Vice Chairman
Vincent Eastwood, Hon. Treas. C. Brown, Secy.

Send Cheques to Vincent Eastwood, Hon. Treas.

Cut out this coupon and enclose with contribution. Mail to Treasurer of Red Triangle Fund. See address at foot of this advertisement.

The Treasurer, Red Triangle Fund:

Dear Sir,—
Enclosed find sum of $..... to be applied as contribution towards Y.M.C.A. service to soldiers.
(Make cheques payable to Treasurer of Red Triangle Fund. See address at left of this advertisement.)

Name.....
Address.....
.....
.....

77

DR. YOUNG'S OFFICE HOURS. Graduate of London, Edinburgh and Glasgow. Special attention given to diseases of women and children. Also the heart and skin. Office hours: 2 p.m. to 4 p.m.; 6 p.m. to 8 p.m., and by appointment. 'Phone 347. Office, 365 Stewart street. 3d-66

The Evening Examiner

Pages 7-12

PETERBOROUGH, MONDAY, MAY 6, 1918

BRITISH LINE HAS ADVANCED ON CONSIDERABLE FRONT

GERMANS CAPTURE THE RUSSIAN BLACK SEA FLEET

THE BRITISH POSITIONS HAVE BEEN IMPROVED AS RESULT OF LOCAL FIGHTING

British Forces Carried Out a Successful Minor Operation Last Evening--Heavy Losses Inflicted on the Enemy

OFFICIAL DESPATCHES

Canadian Press:

LONDON, May 6.—The British line has been advanced on a considerable front between the Somme and Ancre Rivers west, south-west of Morlancourt, says an official statement from Headquarters to-day. The British positions in the neighbourhood of Locon and Lawe River, on the southern leg of the Lys salient in Flanders have been improved as a result of local fighting.

THE STATEMENT READS:

A successful minor operation was carried out by us last night between the Somme and Ancre rivers west, south-west of Morlancourt. Our line in this locality has been advanced on a considerable front in spite of strong opposition from the enemy, whose losses were heavy. Over one hundred and fifty prisoners, two machine guns and a trench mortar were captured by our troops. Our own casualties were slight. Local fighting took place last night to our advantage in the neighbourhood of Locon and Lawe River. Our positions in this locality have been improved. On the remainder of the front the situation is unchanged.

AERIAL ACTIVITY.

Canadian Press:

LONDON, May 6.—(Delayed.)— An official statement on aerial activity, issued to-night by the War Office, says:

There was dense mist Saturday until evening, when reconnaissance was possible. Nine tons of bombs were dropped on the Chaulnes railway function, on Bapaume, Armentieres Merville and Estaires. There was very little air fighting. One hostile machine was brought down by our aviators and four others were disabled. Two of our machines are missing. Two of our machines, missing since May 3, have returned. After dark, although conditions were still unfavourable, more than three tons of bombs were dropped on the Chaulnes railway junction and on Bapaume. All our machines returned.

FRENCH OFFICIAL.

PARIS, May 6.— After an intense bombardment the Germans last night attempted to carry out local attacks near Anchin Farm, south-east of Amiens. To-day's official statement says the enemy was repulsed completely.

BERLIN OFFICIAL REPORT.

Canadian Press:

BERLIN, Via London, May 6.—Repulse of Anglo-French attacks on the Flanders battle front is reported in an official announcement by the War Office to-day. More than three hundred prisoners are reported captured in the fighting. Increased activity south of the Somme is announced in the statement.

METAL PRODUCRS CO'S PLANT DESTROYED

Former Peterborough Firm Burned to the Ground.

Word was received in the city to-day that the Metal Products Company, which recently removed from Peterborough to Montreal, had been burned to the ground on Saturday evening. A number of Peterborough men were employed in the Montreal plant. One of these men come home to spend the week-end and was notified by wire not to return as the plant had been destroyed. Until a few months ago the company occupied the premises of the old Peterborough Cordage plant on Aylmer street.

The Americans Blotted Out German Trenches

Special to The Examiner:

PARIS, May 6.—The American artillery fired sixty thousand shells into the German trenches before a recent attack, completely blotting them out, it was announced here to-day.

WANTED--Man to do labourers work and to unload coal. Apply Brinton Carpet Co. 3d 106

Pessimism Springs Up Within The Central Empire Because Of Cessation Of The Bloody Offensive

(United Press Service.)
(By J. W. T. Mason.)

NEW YORK, May 6.—A period of pessimism has begun within the Central Empire because of the cessation of Von Hindenburg's bloody offensive and a realization that the extravagant promises of the Kaiser's militarists have not been met.

Henceforth increasingly serious conditions will be reported as existing in Germany and Austria-Hungary. The Kaiser's incorrigibly dramatic temperament made this reaction loubly inevitable by ordering last March the announcement in such grandiloquent terms of Von Hindenburg's spring slaughter.

THE ALLIES ARE SERENELY CONFIDENT OF OUTCOME

Raining On The Western Front

Intermittent Shelling Continues —British Advance 1,200 Yds. On a Mile Front.

AUSTRALIANS ADVANCE

(United Press Service.)
(By William Philip Simms.)

Two O'clock Despatch:

With the British Armies in France, May 6.—The British troops have advanced 1200 yards on a front of more than a mile between the Ancre and the Somme.

North of the Somme the Australians advanced 700 yards on a 1500 yard front, and early to-day they added another 500 yards on a 200 yard front.

The first Australian advance was made in the darkness of early Sunday morning. Suddenly and silently they swept forward surprising the thin German garrison in the front line, just north of the Somme, and taking some prisoners.

Similarly in the pitchy darkness early to-day they pushed on despite a strong opposition. There were many German dead, but the Austrian casualties were not heavy.

DISCUSSION ON TITLES MAY NOT MATERIALIZE

It is the Intention of the House to Prorogue About the Middle of The Month.

Special to The Examiner:

OTTAWA, May 6.—It is the intention of the government to bring about the prorogation of the House on the 16th or 17th of the month. Though Parliament will have to travel at high pressure to do it. By no possibility can the budget debate be brought to a conclusion before to-morrow night and after that a very considerable amount of time will be spent in committee on the various resolutions and the details thereof. There is at present a waiting list of twenty members on the opposition side alone, all of whom desire to be heard in the debate before it concludes. Sir Wilfrid Laurier will not speak until the budget proposals get into the committee stage. There is little probability of the Consolidated Railway Act being pushed through this session. It is the intention of the Acting Minister of Finance, however, that the new Civil Service Act shall be made law before prorogation.

The promised field day on titles is not likely to materialize.

THE FIRST LADY MAYOR IS DEAD

(Special to Examiner.)

Winnipeg, Man., May 6.—Mrs. Matthew Grere, elected last December to the office of mayor of Wainwright, Alberta, has died very suddenly. She was the first lady mayor elected in western Canada.

Further Extremely Heavy Fighting Is Possible at Any Time—Germans Blocked in Flanders.

WHAT PRISONERS SAY

(United Press.)
(By William Philip Simms.)

(10 O'clock Despatch.)

WITH THE BRITISH ARMIES IN FRANCE, May 6.— For six days the Germans have been blocked in Flanders. For thirty-five days they have been held in check at Amiens. What is their next move, and where?

Enemy prisoners are betraying symptoms of apathy. Captured letters intended for German people at home add to this impression. The Boches certainly are less cocksure than at the start of their offensive and apparently are suffering from a fit of the Teutonic blues, which is typical when anything goes wrong.

The German troops write despondently of the still distant peace, which they had been led to believe was near. The whole tone of the prisoners' plaints is that the troops have again been misled and, instead of peace, there will be more static warfare.

Heavy Fighting.

Although they are down in the mouth they will continue to do Hindenburg's bidding certainly for some time to come. Further extremely heavy fighting is possible at any time.

Tommies and Poilus. Elsewhere I observed Americans, each of their faces stamped with a curious expression of mixed cheeriness and grimness that spoke volumes.

Anticipatory of the next fighting, both the French and British are optimistic. They whistle, sing and exchange banter as they move into the line, swapping jokes with their comrades coming out. All know the heavy nip and tuck battles that are yet in store for them, but they are serenely confident of the outcome.

THE GERMANS ARE SUFFERING

Germany's Allies Are Suffering Severe Wants.

(Special to The Examiner.)

WASHINGTON, May 6. — Germany's Allies are suffering severe wants in some lines, largely through the German bleeding of them to keep the west front supplied. On the other hand, England, France and Italy, while having their own troubles in the matter of supply, have the bright prospect of bumper crops.

Coal Shortage.

These two significant facts were carried in official despatches to-day. The Teuton difficulties centre largely around coal shortages, induced by the demands of the western offensive, linked with the coal supply question is that of labour, leather, and medical supplies.

German war lords are diverting Bavarian coal to Rheinish munition districts, leaving this section of Austria without adequate fuel., Bakeries unable to get sufficient coal to fire their ovens, are consolidating.

WHY EXPERIMENT?

Any optician can buy glasses of a certain kind, so can an artist buy paints of any colour. But, glasses won't help you unless they fit, nor paint make a picture unless properly applied. You take no chances when you consult Dr. Lacey, 410 George Street.

RESPONSIBLE GOVERNMENT

This Is The Remedy Suggested for Irish Situation by Sir Horace Plunket—"A Grave Crisis"

MEETINGS YESTERDAY

Canadian Press:

DUBLIN, May 6.— Declaring that the Government's conscription home rule policy is disastrous, Sir Horace Plunkett, chairman of the recent Irish convention in a letter to the press suggests the immediate establishment of responsible government in Ireland as the way out of the difficulty. At the gravest crisis with which the Empire has ever been faced, says the letter, the Government had staked their existence on a two-fold Irish policy of conscription and home rule. They cannot achieve both except at a cost of much bloodshed and lasting hate. They might achieve the first, and by it make the second impossible. In my opinion they would fail in the attempt and have to go on leaving both undone. Their successors then would have to find a way out of the worst Irish situation in my memory which goes back to the Fenian days fifty years ago.

Meetings Yesterday.

Canadian Press:

LONDON, May 6.—Anti-conscription speeches were made from the same platform by John Dillon, Nationalist leader and Professor Edward De Valera, head of the Sinn Fein party yesterday at Ballaghadreen, in Dillon's constituency of East Mayo. Good humour and enthusiasm characterized the demonstration which was attended by fifteen thousand persons. Mr. Dillon said that if the Irish kept united and determined for another two weeks they would defeat conscription.

Principal Speakers.

Special to The Examiner:

DUBLIN, May 6.—The joint Nationalist and Sinn Fein anti-conscriptionist meeting at Ballaghadereen was the biggest yet held, 12,000 attending. Dillon and Devalera were the principal speakers.

The Nationalist leader declared he was convinced that it would take an army such as England could ill spare to carry out successfully conscription in Ireland. He was also convinced that the government would split on the Irish rock, and instead of destroying the Irish nation, the Irish would destroy them. Professor Devalera said his followers would unite with those of Mr. Dillon to defeat conscription. With reference to the issue raised in East Cavan, he said there was only one arbitrator to whom the Sinn Fein would submit, namely, the free choice of the electors.

HEINTZMAN HALL STAFF BANQUETTED

As a conclusion to the reception at Heintzman Hall on Saturday evening the staff of the company were entertained by Mr. Britton at a well ordered supper at the Munro House. The supper was informal in every way—speeches and toasts being absolutely dispensed with. Mr. Gentleman, who formerly joined the staff from Toronto, occupied the chair. Those present from the Hall were Messrs. Frank Divan, St. Catharines, C. D. Wood, Naish, A. Pidgeon, F. Heintzman, W. Tebo, O. Freeburn, W. Moher and F. B. Hutchison.

The report of the first anniversary on Saturday will appear to-morrow.

ARMENIANS APPEAL TO POPE BENEDICT FOR PROTECTION

(Special to The Examiner.)

ROME, May 6.—The Armenians have frantically appealed to Pope Benedict, imploring him to save them from the consequences of the Turkish reoccupation of their country, it was reliably learned to-day.

The Pope is deeply moved and intends to make every effort to induce the Germans to prevent the Turks from committing further atrocities.

EXPLOSION AT THE GAS WORKS

About six o'clock yesterday morning an explosion took place at the Gas Works on Simcoe street. No damage was done.

PETERBOROUGH SOLDIER REPORTED MISSING

Word has been received to the effect that Gordon Carter, a Peterborough soldier, whose home is at 536 Bolivar street, is "officially reported missing or dead."

Peterboro Tendered Governor-General A Royal Reception

Address Presented by City and Country to the Governor-General

TO HIS EXCELLENCY THE DUKE OF DEVONSHIRE, K.G., G.C.M.G., GOVERNOR-GENERAL OF CANADA, etc.,

May it Please Your Excellency:—

The Councils and the citizens of the City and County of Peterborough are greatly pleased to have this opportunity of giving Your Excellency and the Duchess of Devonshire a hearty welcome, and wish to thank you for the honour and pleasure which you have conferred upon this community by your visit. We appreciate the interest and thoughtfulness which have prompted you to make yourself acquainted with the different parts of the Dominion early in your term as Governor-General, for we know that your considerate action in thus familiarizing yourself with the beauties, resources, opportunities and needs of the country will be of great benefit to Canada as a whole.

We are glad to welcome you as the representative of our beloved King, for whose person and throne, we in common with all Canadians, entertain the strongest feelings of loyalty and devotion. At this time, when the nation is passing through a trial unparalleled in history, we desire to affirm that in no part of His Majesty's possessions is there a more earnest determination that the British Empire and its Allies shall be victorious, and that the great principles of freedom, liberty and safety of national life shall triumph, than in this the foremost of the Dominions beyond the Seas. We look, under the guidance and blessing of Divine Providence, for an early ending of the war, and the establishment of a permanent peace which will enable mankind to rise to the highest development of Christian civilization.

We are pleased that the revered uncle of our gracious King has had as his successor in the office of Governor-General a nobleman and statesman of Your Excellency's eminence, ability, and experience, and that Canada is to have your valuable assistance during the continuance of the war, and, we hope, in the period of reconstruction after peace has been secured. We have unbounded confidence in a prosperous future for this country of ours, as its resources are further developed, and we have confidence, too, that no part of this Dominion will benefit by that development more than our own City. It is a little less than a hundred years since the first settler located upon what is now part of the site of Peterborough, and from that time the growth of the City has been steady, but more rapid during recent years, and we expect our full share in the coming industrial and commercial expansion of the Dominion.

It is with great pleasure that we welcome Her Grace the Duchess of Devonshire as we recall with gratitude and pride the services of her illustrious father to Canada when he was Governor-General, and to the Empire in the eminent positions he has held since then in its councils.

We hope that your term of office as His Majesty's representative in Canada will be pleasant as well as useful, and that among the places in our Dominion that you will recall with happy recollections will be the City of Peterborough.

We have the honour to be,
Your Excellency's Obedient Servants,
MAYOR G. H. DUNCAN,
WARDEN W. A. ANDERSON.

Won By His Complaisance And Affability And By The Charm Of The Duchess Of Devonshire, The Citizens Loyally And Cordially Greeted The Viceregal Visitors.

Incidents of the Morning

Peterborough opened its heart in a loyal and affectionate welcome to His Excellency the Governor-General the Duke of Devonshire in his official visit to this city to-day as the representative of His Majesty the King. It was not only a splendid expression of the people's devotion to the Crown, through his Viceroy, but it served admirably to introduce to the citizens the new Governor-General, his gracious wife, the Duchess of Devonshire, and their charming daughter, Lady Blanche Cavendish. The personal and vicarious aspects of the Viceregal presence were at once recognized and appreciated, and while the people poured out in thousands to greet the representative of the King, they quickly responded to the affably open qualities of the Duke of Devonshire. From the outset his easy and genial manner was communicated to the civic reception committee, setting the note to the brief visit that was apparently as reciprocally pleasant as it will be memorable.

Every incident of the programme arranged by Ald. Worth's committee fitted into its allotted place without a hitch, but His Excellency's enquiry from Mayor Duncan for the latest war news, while they passed along the corner at the Queen Mary School was a request that had not been anticipated. It was quickly met, however, by Assistant City Clerk Ingram 'phoning from a near-by residence to the Examiner Office, and when the automobile drive was continued, a synopsis of the early cables were handed to His Excellency, who at luncheon received the later despatches in full. This was a significant and unobtrusive incident that revealed a interest in the progress of the [illegible] that voiced itself even in the round of the morning's simple but attractive entertainment. Perhaps it was the patriotic choruses at the school that urged the solicitous question.

Easily Entertained.

His Excellency, in announcing to the Council to-day's visit, had expressed a wish particularly to see the schools, hospitals, and Red Cross quarters, but the Aldermen had not fully reckoned with the intentions of their guest. Because of the limited time at the reception committee's disposal, only two schools and the Collegiate Institute were set down for visits. But at the first school on the route, the Sacred Heart School on Lake Street, instead of reducing speed in progress, His Excellency ordered his chauffeur to stop in recognition of the chorus of children assembled on the front lawn. They sang the National Anthem, waving their flags, and immediately the Excellencies entered the grounds and spoke with the nun who is principal of the school. At the King Edward School the occurrence was repeated, but later in the drive the Governor-General evidently realized that the drive had been prepared on time basis, and merely raised his hat and smiled to the assembled children.

Little touches like this in the morning's progress discloses the fact that the Governor-General was not merely formally interested in the city and its people, but that he desired to reciprocate the warm sentiments he must have sensed from the very moment he stepped from his car at the C.P.R. station. There he was met by Mayor Duncan and Mrs. Duncan, Ald. Worth and Miss Worth, Col. Mills, Mr. J. H. Burnham, and others. Followed an inspection of the war veterans, who, in uniform were under the command of Mr. J. Staunton, president of the Peterborough Branch of the Great War Veterans' Association. While the 57th Regimental Band played patriotic selections, the Governor-General passed up and down the ranks, accompanied by his secretary, Lt.-Col. the Hon. H. G. Henderson; Capt. Clarke, his Aide-de-Camp, who recently returned from overseas, where he has served with the Grenadier Guards, also by Col. Mills and Mr. Staunton. Again, there was nothing perfunctory in His Excellency's inspection. He recognized the long service and other special decorations worn by some of the men, and spoke for a few minutes, as he passed them, with Sergt.-Major Whatley, secretary of the War Veterans, Ser

Continued on page 10.

Germans Secure Russian Fleet

Germans Troops Occupying Sebastopol Found in the Harbour Most of the Russian Black Sea Fleet.

SULTAN SELIM ARRIVES

Special to The Examiner:

CONSTANTINOPLE, Via London, May 6. — German troops, occupying Sebastopol (in the Crimean Peninsula) found in the harbour most of the Russian Black Sea fleet, including cruisers, destroyers, torpedo boats, submarines and merchant ships, it was officially announced here to-day. The Sultan Selim and the Hamidish have arrived there.

The dispatch would indicate that at least a large portion of the Russian Black Sea fleet had been captured by the Germans. This fleet is said to have played an important role in the recapture of Odessa by the Russians and it was expected to be the chief aid of the Russians in their fight to retain control of the Black Sea.

The Russian Fleet.

According to available official lists, the Russian fleet includes the battleships, Joann Zlatoust and Svistoi Evstafs, both of 13,000 tons; the battleships Potemkin Tavritcheski, of 12,340 tons; the Battleship Rostislav, of 9,020 tons; the Battleship Tri Sviatitella of 13,530 tons; the Battleship Georgi Pobiedonoseiz of 11,210 tons; the protected cruisers Otchakoff and Pamiat Merkuria of 6,750 tons each, the protected cruiser, Prut, formerly the Turkish Medjidich, of 3,000 tons, which was salved after being mined; the gunboats Teretz and Donetz, of 1,200 ton each: nine transports, ranging from 430 to 10,250 tons, two armed yachts, two mine layers, two mine sweepers, a training vessel, 21 destroyers, seven torpedo boats, and five submarines.

Under Construction.

The fact that the Constantinople report omitted any mention of "battleships" may mean that only a small and comparatively unimportant portion of the fleet was captured. Three huge dreadnoughts of 22,000 to 27,000 tons were also reported under construction in 1914 and 1915 as well as four modern cruisers, but it is doubtful if these were ever finished. One of these dreadnoughts was being built at Sebastopol, which, with the others and the cruisers under construction, at Nikolaieff were claimed both by the Russians and the Germans.

The Sultan Selim, formerly was the German battle cruiser Goeben, of 23,000 tons, which has variously been reported sunk or irreparable, damaged by allied shell fire, aerial bombs and torpedoes. The Hamidies is a Turkish protected cruiser of 20,000 tons, formerly the Abdul Hamid.

Germans Are Destroying Amiens

One Hundred and Fifty Shells Hurled Into The City Over The Week-end—City has Been Evacuated

HEAVY DAMAGE

(United Press Service.)
(By Henry Wood.)

WITH THE FRENCH ARMIES IN THE FIELD, May 6.—The Germans, Saturday and Sunday, began the systematic destruction of Amiens, the same as they annihilated Rheims. They hurled more than 150 shells and 60 aerial torpedoes into the city, causing heavy property damage, killing some civilians and endangering the Cathedral, the Palace of Justice and the Museum. The latter contains the famous Puvis De Chavnnes Murals.

Amiens was evacuated by a large proportion of the civilian population some time ago. Recent despatches declared that Rheims practically had been razed, and stated the famous cathedral there was so badly wrecked its collapse was imminent.

FALSE ALARM GAVE FIRE DEPT. A RUN

Last night the Fire Brigade had a run to the Metal Products. Somebody under the delusion that the factory was on fire sent in an alarm at 11.27 last night.

This afternoon at 2:48 there was a small chimney fire at Campbell's barber shop on George street.

No damage.

ening Examiner

ditorial 1501, Business Office 1600 Branch Exchange to all De-ts.

miner is a member of the Audit Circulations.
ily Examiner, published every ning, Sundays and Holidays ex-. The Peterborough Examiner Office 419 George Street.
kly Examiner, published Thurs ing.
scription price of the Daily Ex- $4.00 per annum; that of The $1.00.
S. REPRESENTATIVES.
ill.—W. H. Stockwell, 429 Peo- Building.
rk.—Chas. S. Miller, 220 Fifth
ing rates on application.
. Glover, Managing Director.

ULATION RETURNS

Ending April 27th, 1918.

..	5,780	Thursday .	5,850
..	5,800	Friday ..	5,725
ay	5,725	Saturday .	6,000

week 34,880

AVERAGE 5813

rage for March, 1918 5725

ily Examiner is a member of t Bureau of Circulations and and circulation records are by the Bureau's officials.

N TO AND GUARANTEED

rborough Presents Pos- bilities Unsurpassed."

NDAY, MAY 6TH, 1918.

ITORIAL NOTES.

ent War Veterans are to be ated upon having, in the many difficulties, finally one of the greatest desires icials and members, the se- new club rooms. The new were formally opened by His y the Governor-General this and will be handed over to erans to-night by the Ladies' which has done splendid securing the furniture and The new quarters should inspiration to the Peterboro continue their good work of the returned men.

TO-DAY'S VISIT.

the visit of His Excellency rnor-General, and the Duch- vonshire, was necessarily a affording little opportunity tinguished visitrs to become with Peterboro's advan- gave the citizens their first of welcoming Canada's General. It also provided His Excellency to recognize most important organiza- aged in patriotic work, the Society and the Great War Association. It was fitting at the Duke of Devonshire sit the workrooms of the for His Excellency is the of the Canadian Society; also most fitting that he rmally open the new head- of the Veterans, for in so them he was paying a trib- at they have done overseas, work they are endeavouring tish since they came home ro was glad of the chance e the Duke of Devonshire, as the representative of the because of the manner in has carried out the duties nsible position. In suc- is Royal Higness the Duke ught, who had earned the and admiration of all Cana- present Governor-General vy task before him, but he ly succeeded in winning the and the respect of the Do-

TEES WELL TREATED.

the things that has greatly many of the men who have d up under the Military ct, is the dread that they iven different treatment in than the men who volun- ly in the war, and that when ver to England they would received. There never was n for such apprehension; has been fostered by some o seemed to take a delight at young men who soon will to hold the line in France. the following extracts from received by the Examiner eterborough youngster, just h to come within the first who went overseas some go, will be reassuring to e men of the new army who ntly been called for ser-

ppose there are a lot of ru- oing around that the draft- get a raw deal over here, ever hear anything like that ong, for they do all they can here, and they can't use us ter than they do at the pre- e. We have no kick com- ll, and the boys never want y over anything like that, for we are having the time of our lives. It is pretty hard work, of course, but the officers use us fine, and do all they can for us. We have all kinds of games. We have a nice camp right along the sea. We are going on pass at the end of the month."

The good treatment given the drafted men by the officers who are over there, is duplicated by the people of England, and the writer remarks, "When we are on a route march, the people in the little villages sure cheer us, and wave flags at us."

OUR INDIAN FIGHTERS.

Lance Corporal J. Paudash, of Hiawatha, a member of the 21st Eastern Ontario Battalion, has the distinction of being the first Indian from Peterboro district to receive a war decoration. Despatches announce that he has been awarded the Military Medal for gallantry in action. Few Indians in this section of the country are better known than Johnston Paudash, and the news that his bravery has been officially recognized will be appreciated by the many people in the city who have made the acquaintance of the Hiawatha sniper. Lance Corporal Paudash has been at the front ever since the 21st Battalion entered the trenches in the autumn of 1915, and his skill as a rifleman has been responsible for many absentees at the roll calls of the German battalions stationed opposite the Eastern Ontario unit. Many months ago, when his photograph appeared in the London Daily Mirror, Lance Corporal Paudash had no fewer than eighteen notches on his rifle-butt—testimony of his skill as a sniper, and since that time the Indian marksman has no doubt accumulated many more. Peterboro men back from the front say that Johnston's hair has turned almost snow white, but he is still carrying on.

The awarding of a military medal to this gallant Indian emphasizes the services that the Indians of this district have done for the Empire. There were several in the 21st Battalion, including Corporal George Paudash, who was known as one of the best machine gunners with the Canadian forces, and Pte. Hanlan Howard, the well known runner, who gave a good account of himself. In Peterboro's own battalion, the 93rd, there were many Indians who proved steady, reliable soldiers in training, and valiant fighters at the front. Some of have died in Flanders, far away from the "bright lands and smiling waters" of the Kawarthas, where the canoe and the trap line will know them no longer. Others are still there, waiting for the German assault on the Vimy Ridge positions.

The Indians have had no voice in governing the country that was once theirs, but they have shown that they have stout hearts and a spirit that has lead them to volunteer with their white brethren, and go over "the great water" to fight for "the great white father."

The least that could be done to recognize their gallantry and self-sacrifice is to extend to them the franchise.

THE Y.M.C.A. CAMPAIGN.

Those who heard Capt. T. F. Best at the Opera House last night undoubtedly left the auditorium convinced, if they had any previous doubt, of the wonderful nature of the work carried on by the Y.M.C.A. in France. They no doubt will be ready to respond to the call to-morrow when the campaign for $20,000 begins, but for the benefit of the many who could not hear Capt. Best the following tribute by Dr. Shields, of the Jarvis street Baptist church, Toronto, who studied the Y.M.C.A. methods at first hand in France, is reproduced.

"To appreciate properly the value of such services as the Y.M.C.A. is rendering our men overseas," says Dr. Shields, "it must be borne in mind that the soldier, for his country's sake, is subject to conditions of life wholly abnormal. He is under military discipline, which circumstance requires him to be a mere human machine during the hours of duty. In his free hours in camp or when on leave there must be a reaction, when the will, so long in subjection, reasserts itself. A moment's reflection should be sufficient to convince any thoughtful mind that it is absolutely necessary, at such a time to provide our soldiers with wholesome surroundings. They are away from home. They are for the most part deprived of the restraining influences of home and of the society of good women except when people hospitably open their homes to them.

"Military life, in the very nature of things intensifies the ordinary temptations of life a hundredfold. I have seen enough in my experience in the camps of England, and in my contact with and observations of the men in London and other centres, to convince me that the military work of the Y.M.C.A. is one of the greatest philanthropies and one of the greatest Christian missionary enterprises in the world to-day.

"It is doing much to supply thousands of lonely and homesick men with the best possible substitute for the comforts and restraining and uplifting influences of home. If it were not for the Y.M.C.A. huts, the camps, for men off duty, would be dreary indeed.

"The Y.M.C.A. has made a contribution of inestimable value to the military efficiency of our overseas force. In saying this I intend no reflection upon the moral stamina of our men. I know the solid character of many hundreds of them personally, and I say that even those who have no enthusiasm for religious organizations ought to support the work of the Y. M.C.A. on military grounds alone. The morals and morale of an army are as essential to the military effectiveness as are perfect discipline and abundant munitions. In conversation with Gen. Sir Richard Turner in London, General Turner told me that he regarded the moral health of the army as being quite as important as its physical fitness; and I put the Y.M.C.A. in the first place among the agencies ministering to the moral well-being of our men in the army. To assist in keeping men morally clean and measurably contented and cheerful is to make a mighty contribution towards winning the war."

WHAT OTHER EDITORS SAY

GOOD WISHES.

(Hamilton Herald)

Whatever may be the mission that takes Bishop Fallon, of London, across the ocean, may good luck go with him!

STRANGE.

(London Advertiser)

Considering the British naval raid on Zeebrugge was so unimportant and such a failure, according to Berlin, it is strange that Wilhelm troubled to go and see the damage.

THE PEOPLE PAY.

(Montreal Star)

The source from which in the long run, all taxes must be paid in the product of the labour performed by the people. Complicated instances of the shifting of taxes may obscure but cannot alter that fundamental fact.

NECESSARY QUALIFICATIONS

(Woodstock Sentinel Review)

It is reported that the man selected to take the place of Mr. O'Connor as Cost of Living Commissioner possesses high academic qualifications. Very good. But the chief qualifications which Mr. O'Connor's successor will require are ability to understand the people's needs, a determination to satisfy these needs—and sufficient courage to boss a stenographer.

WOMAN'S PART.

(New York Life)

"Women do not have much to do with the war". "They only bear the men who go out to fight, nurse the ones who are wrecked while there live with the ones who come back, and mourn for the ones who do not."

WILHELM'S PEACE EFFORTS.

(New York Evening Post)

Give the Kaiser his due. Sometimes he tells the truth. On the battlefield near Cambrai, for instance: "His majesty's silence was broken once, when he remarked, 'What have I not done to preserve the world from these horrors?'" The facts are on Wilhelm's side. He asked Serbia to commit suicide; Serbia refused, and compelled him to kill off half the Serbian nation. He asked Belgium to stand aside and see what would happen to her after he got through with France, and Belgium thrust the torch and dagger into his hands. He asked England to wait a few years until he had cleaned up France and Russia. He asked France to hand over Verdun, Toul and Belfort and live in peace. He asked America to retire from the sea. He asked the Armenians not to worry the Turks. The world has much to answer for the things it has compelled the Emperor to do.

A Singular Vindication

By DONALD CHAMBERLIN

Nearly a hundred years ago, when New York city was what would now be considered a small town, a young man stood on a dock in the East river waiting for the arrival of a sailship that was coming up the bay. When the ship arrived, was docked and the dozen passengers that had come from England on her began to descend the gangplank the young man mentioned, scrutinizing each person, finally pointed to a woman with a patch over her left eye and called upon a constable standing beside him to arrest her. She was taken to the headquarters of the watch, where she proved to be a man. Then a young woman who stood by threw her arms about the man who had caused the arrest and silently wept tears of relief, with her head on his shoulder.

Ten years before, at seventeen, she had married Abel Williams, two years her senior, a clerk in the counting room of Edward Hooper, a china merchant. They were very happy, and a little girl was born to them. One evening when the young husband was playing with his little daughter several men entered and arrested him on a charge of embezzling money from his employer.

For some time Williams was at a loss to understand why he, conscious of being perfectly innocent, had been charged with crime. Then, remembering certain suspicious circumstances connected with a fellow clerk named Skinner, he came to the conclusion that Skinner was the defaulter and had laid his peculations at Williams' door. Abel's books were brought into court at his trial and showed conclusively that some one had been covering up a loss of about $20,000. He was not an expert accountant and floundered hopelessly in his defense. He was convicted and sentenced to five years' imprisonment.

During his incarceration his wife stood by him, and when he stepped from prison she took him home, and the two began to plan for his vindication. Unfortunately an investigation would cost money. Besides, there was no clew, nor were there in those days detectives, as there are now. After considering the matter for some time they gave up hope of removing the stigma. Abel, having been a criminal, could not secure a position and was obliged to make a living by working at home. He was very handy with a knife and carved out trinkets that his wife sold for him.

One difficulty in the way of his vindication was that Skinner had left New York, and no one knew where he had gone. His disappearance confirmed Abel's suspicion that he was the real criminal and had covered up his own defalcation through the books kept by Abel. A criminal in one case is likely to be a criminal in other cases, and had Skinner remained in New York possibly he might have got into trouble that would have explained Abel's ruin. But Abel was not sure that Skinner was guilty.

While in prison one of the inmates whose cell was directly over Abel's appealed to him to assist him in making an escape. The man cut a hole in the floor and let himself down into Abel's cell. Abel permitted him to hide under his cot. Abel, who was employed on the prison books and accorded special privileges, also consented that the man should take advantage of them. He thus escaped, and Abel lost his job on the books and was relegated to a cell.

One day when Abel was at work making a toy ship a man walked in and stood looking at him.

"You don't remember me," he said. "I'm the man you helped to escape from prison. I've come to pay you for what you did and suffered for me. I don't know whether you are a bad un or a good un and don't care. I only know that I'm bad. A pal of mine who has got some valuable jewels that he and I took together on the other side of the big water is goin' to beat me out o' my share. I can fix it so that he'll have to divide with you."

Abel told the man that he would not receive stolen goods.

"Well, then," continued the jailbird, "I can fix it this way: There's a big reward offered for the property. You're welcome to it."

Abel readily assented to this, and the man informed him that the party was bringing the jewels from Paris, where they had been stolen, to dispose of them in America. He was a one eyed man and readily identified. He would arrive on a certain day and Abel could turn him over to the authorities and secure the reward.

To return to the party who had just discovered that the person arrested was a man. Mrs. Williams recognized Skinner. He was much changed from what he had been and had lost an eye. The fact that Abel was or would be vindicated by the arrest was a relief to the poor woman which caused a complete relaxation. For a few moments she wept on her husband's shoulder, then, turning to the prisoner, said:

"Skinner."

The jewels were found concealed in a wig worn by the criminal, and Abel received a reward of $10,000. He at once employed an expert accountant to go over the books he was accused of tampering with, and it was found that the shortage had been dexterously transferred from the books kept by Skinner to those of Abel. The firm that had prosecuted him did everything in its power to atone for its action.

THE H. P. LINDSAY CO.
REAL ESTATE AGENTS AND INSURANCE.
AUTOMOBILE LICENSES.
FOR SALE.
1. All kinds of property.—Good livery plant; one grocery store, and one Furnished house to rent for three months, $18.00 per month, to good tenant.
2. Farms of all kinds—200 acres pasture and wood; close to city.
3. Nice red brick house on Sherbrooke street; all modern except furnace. Price $2,500. Look this over, on easy terms.
4. All kinds of houses on easy terms of payment. Come in and see us.
Doesn't cost you anything to list with us; we will sell it for you.
Call in and see us at 392 Water Street, (south of Munro House. Office 'phone 341 House 'phone 1291.

HELP WANTED—MALE

WANTED—MAN TO PREPARE GARDEN for planting; also to dig some postholes. Apply 204 Brock St. 2d-104-1663

WANTED—BOY FROM 14 to 15. Apply Brinton Carpet Co. 3d-104-1691

BOY WANTED TO LEARN THE shoe business. Apply at Hickey's Shoe Store, Oriental Block, Hunter Street. 1d106

HELP WANTED—Female

WANTED — TWO GIRLS. APPLY MRS. Perry, American Hotel. 3d-104

WANTED—MAID. APPLY MRS. MEYERS, 383 Park St. 3d-105-1714

WANTED—A DOZEN GIRLS, STEADY work. Apply Canadian General Electric Works. 3d-105-1707

WANTED COOK FOR PROTESTANT Home. Apply evenings to the Superintendent. 3d106

WANTED—A WOMAN TO CLEAN office on Saturday afternoons; good pay. Apply Brinton Carpet Co., phone 638. 6d106 1740

WANTED

WANTED — FUR OPERATORS — APPLY Simmons Fur Co., Simcoe St. 6d-104-1675

WANTED — TO BUY—GOOD SECOND-hand one-horse harrows and cultivator: Apply Examiner for address. 3d-104-1674

WANTED—TO RENT—SEVERAL ROOMS, furnished or unfurnished. Apartments or house fairly central. Apply Box 1694, Examiner Office. 2d-105-1694

WANTED—TO RENT—BY MIDDLE OF May or June, modern house, central or near car line, by couple with no children. Apply Examiner for address. 6d-101-1593

WANTED—SMALL POWER BENCH DRILL —half-inch capacity. Must be in good condition. Apply Examiner Office. dtf-81

WOMAN WANTS WORK BY THE day. Apply at Examiner for address. 3d106 1721

WANTED—A LIGHT SKIFF WITH double opposed inboard motor; "Coban" type preferred. Apply to Geo. McKinley, 15 Burlington Crescent, Toronto. 9d106 1724

FOR SALE

FOR SALE—EGGS FOR HATCHING AND Baby Chicks, Ferrsl' noted laying strain. Single Comb White Leghorns. Apply 428 Roger St. 'Phone 1861. 3d-105-1718

WANTED — GOOD GENERAL SERVANT. Highest wages. For particulars apply 315 Water St. 'Phone No. 3. 5d-105-1698

FOR SALE—ITALIAN BEES AND BEE hives. Also pasture to let. Apply W. B. Anderson. 'Phone 544-r3. 3d-105-1705

FOR SALE—ONE GOOD 32 DOUBLE BARrel rifle. Apply 108 Aylmer St. 2d-105-1696

FOR SALE—UNDERWOOD TYPEWRITER, (wide carriage) in good condition. Apply Box R, Examiner. 6d-105

FOR SALE — KITCHEN SIDEboard, cheap; also plain china bedroom set. 313 Boswell Avenue. 3d-104-1690

FOR SALE—SETTING EGGS FROM FERris heavy laying strain, White Leghorns 15 for $1.25, and some January prize winners, 15 for $2.00. Apply 45 Crescent Street. 2d-94-4w-1375

FOR SALE—A FIRST CLASS HALL rack. Apply evenings to 697 George street 1d106 1734

FOR SALE, SEED POTATOES — $1 a bag. Apply 37 Crescent Street. 2d106 1722

FOR SALE—GOOD DRY MANURE— $1.50 per load; delivered. Apply 344 Aylmer Street. 3d106 1738

FOR SALE—A DOUBLE HUNTING canoe; basswood; nearly new. Apply evenings. 570 Bethune Street. 1d1739

FOR SALE — PEERLESS CORONA cooking range, coal or wood; almost new. Apply 247 Engleburn avenue. Phone 913. 3d106-1729

Apply:
D. J. Lundy
FARMS FOR SALE
95 Hunter Street,
Peterboro

Detroit Vapor Oil Stove
They Have Come
Those handy saving stoves you have been looking for. Burns kerosene, gasoline, or distillate. The stove to buy if your room is limited. Equipped with powerful burners. No wicks, no odour. A hot fire in a jiffy.
The F. R. J. MacPherson Company, Limited
2 Stores—176-8 Simcoe St.

Peterborough's Real Estate Market

Everyone interested in Real Estate should read "The Daily Examiner" for Wanted and For Sale Ads. It will be found a profitable habit. There's a moral for buyers and sellers alike.

Before Buying or Renting Take a Good Look at These Houses

WE HAVE THEM

$3100—All modern brick house, seven rooms; Downie Street. Easy terms.

$2100—All modern brick house, seven rooms; Stewart Street, south of Charlotte. Terms.

$3250—All modern brick house with furnace, hardwood floors, seven rooms, garage, large lot; three minutes' walk from George Street. Very Central. See this.

$3300—All modern brick house, with furnace, hardwood floors, seven rooms; Charlotte Street.

$3600—A dandy on Dennistoun Avenue. Good lot.

$4500—Extra fine new house, Mark Street; eight rooms; living room with mantle, parlor, breakfast room, kitchen, four bedrooms. Very large lot.

Two good houses, one brick, the other frame—$1,000 each; easy terms.

$4,200—For two double brick houses, with plumbing, and one frame house.

The five houses are rented at $47.00 per month. Does this look good?

Let us show you the above places. If they do not suit you we have many others to show. Call or 'phone appoint ment.

H. J. McCannan
140 Simc oe
PHONES 749—772

SITUATIONS VACANT

YOU CAN MAKE GOOD MONEY AT home, inside of two weeks, by our New Profit Plan. No canvassing. Write American Show Card School, Toronto. m t 18-105

AMAZING SELLER — TABLETS that wash clothes spotlessly clean; without rubbing. Promise to solicit orders with ten cents will bring samples for four washings. Make a dollar an hour. Washing Tablet Distributors, Brantford, Ont. 12d106-1732

FOR SALE

FOR SALE—GOOD BUILDING, SUITABLE for Garage. Apply 577 Chamberlain St. 3d-103-1638

FOR SALE—HOUSE, 309 QUEEN STREET. Apply to D. J. Lundy, 55 Hunter Street. dtf-53-519

FOR SALE—CHEMONG PARK COTTAGE, with furniture, boat house and wharf boats, launch. Easy terms. Apply to Wm. Langford, 592 Water Street. 3d-104-1686

FOR SALE—HOUSE, FOUR ROOMS AND summer kitchen on large lot; good water inside, young trees and small fruit; five minutes' from Henry Hope factory and car line. Cheap for cash or terms can be arranged.—Wallwork, Western Avenue. 28d-90-1195

RENTING DOES NOT PAY—THE HOUSE is liable to be sold in this time of house scarcity. You can buy a nice, new brick house in the South End on easy monthly payments, if you can pay $100 or $200 down. Write to Box H, Examiner, and you will hear more about this direct from owner. dtf-104

TENDERS WANTED AND RECEIVED UP to the 10th day of May next, for the purchase en block of ten dwellings, located on George, Hilliard, and Water Streets; all convenient to car line, and should be a safe investment for a manufacturer or any employer of labour or any one wanting an investment, and it might pay you well to inspect this property and make an offer for it. Cash or half cash. Balance at 5 per cent. Owing to my age and health, this property must be sold.—Wm. Detcher, 865 Water Street. 4d-3 4 7 9-104-1685

FOR SALE—A SIX ROOMED BRICK house for sale in the north end. Apply at the Examiner for address. 2d106 1719

HOUSE FOR SALE—SOLID BRICK; 8 rooms, modern; large lot. Apply H. P. Kennedy, Union Stock Yards, Toronto. 3d106-1733

$3,500.00—Buys two single, brick houses, both modern except furnace, and will be sold on easy terms. West side. Elegant repair.

Good lot, west side and cash to trade on modern house. Central.

$2,150.00—For a two-storey, brick house large lot, South End. Terms easy. Barber Shop must be sold, cheap.

Peterborough Realty Co.
124 Hunter St. Phone 242

TO RENT

TO RENT — COMFORTABLE, MEDIUM-sized house, with the conveniences, central; nice yard. Near to car line. Apply 183 Antrim. 6d-1618-102

TO LET—A SMALL FURNISHED HOME. No rent to pay. Apply Reid's Boathouse, East End, Lansdowne St. 3d-105-1701

TO RENT — APARTMENT ON GEORGE Street, furnished or unfurnished; all conveniences. Apply 208 McDonnel St. 3d-105-1641

TO RENT — COMFORTABLE, MEDIUM-sized house, with the conveniences. North central; nice yard. Near to car line. Apply 183 Antrim. 6d-1618-102

FOR RENT—NO. 537 WATER STREET, suitable for store or office, immediate possession. Apply 437 George street. dtf-86

FLAT TO RENT—APPLY 225 Charlotte St. 6d-105-1712

TO RENT—TEN ROOMED HOUSE. VERY central, warm, large pantry and bath room; good cellar; garden; city water and well; every convenience. A most desirable house. Apply 678 George Street. 6d-101-1587

TO RENT — FLAT, FURNACE HEATED, bath, gas and electric fixtures, etc. Immediate possession after May 10, 1918. Apply Peck, Kerr & McElderry, 415 Water St. 3d-w-s-w-96-1412

TO RENT—BRIGHT APARTMENTS, WITH all improvements. Apply 667 George. 1d-105-1703

TO RENT—ROOM AND BOARD FOR three gentlemen. $6.00 per week. Apply 491 Parnell St. 3d-105-1711

TO RENT—ROOM TO RENT WITH Board for young man. Apply at Examiner office for address. 3d106 1725

TO LET—HOUSE No. 497 DICKSON street; apply next house south. 52 Murray St. E. J. Hartley, close to Quaker Co. 3d106 1728

FOR RENT—FOR FOUR MONTHS, a modern 7-roomed house; furnished; all conveniences; telephone. Apply at Examiner for address. 6d106 1720

For Sale
A Good Corner Building Lot at a Low Price in a Growing Village South, Suitable For General Store.
T. WALKER & CO.
377 Park Street · Phone 1002

I have a thoroughly modern brick house, 4 bedrooms, bath complete and furnace; oak floors; good garden; East City; four minutes from Quaker Oats Mill. Will sell at $2,650. A great snap. 'Phone if you need it.

I have also two brick houses, modern, except furnace; seven minutes from mill, at $2,000 each, and a partly modern house (lacks bath and furnace) on corner lot, ten minutes from Mill, at $1,450.

These properties are all in East City, but are $300 to $500 under West End values. If you want any one of them, come in.

W. C. AUSTIN & CO.
163 Hunter street. 'Phones 70 and 210.

HOUSES FOR SALE

622 George street—Modern, adjoining residence of V. Eastwood.
568 and 560 Water Street—Modern, except furnace.
310 Maitland Avenue—except furnace.
115 Gladstone Avenue—except furnace.
21 Park Street—convenient to factories and cars.

Also a square piano by Haines, N.Y., in A1 condition—a bargain.

All the above properties are convenient to street cars, are in good state of repair and will be sold on easy terms.—Apply

R. W. REID
560 WATER STREET

WE SELL THE EARTH

Have you got a house and lot or a farm or other real estate you want to sell? Then for quick sale have it listed with

M. H. Quinlan 372 Water St.

I have the customers. The property you wish to dispose of very probably is just what they require call in at 372 Water Street and have it listed with me. If there is no sale there is no expense.

M. H. QUINLAN
372 Water Street - Peterborough

BOARDERS WANTED

WANTED — TWO GENTLEMEN boarders. Apply 174 Stewart Street. 3d-103-1662

WANTED!
Plumbers and Steam-Fitters
APPLY
R. G. Sturgeon Co.
Charlotte Street
Plumbing & Heating Engineers

LOST

LOST ON SATURDAY BETWEEN Hunter street and Woodbine Avenue on Concession street, a new Halter. Finder please leave at Kerr's Grocery Store, East City. 3d106-1730

AGENTS WANTED

$1,000—YOU CAN MAKE IT IN YOUR County with our "7 in 1" Combination Cooker. One salesman banks $308.55 the first month. Another agent sells 37 in the first two hours. Others cleaning up $10.00 daily. No capital necessary. Goods supplied to reliable men on time. Answer this quick to secure territory. Combination Products Co., Foster, Que. 12d-s-105-1704

$20.00 WEEKLY, SHOWING SAMPLES of Large Grocery Corporation, all goods sold at Factory prices to consumers, granulated sugar 6 1-2c per lb. Pure lard, 5 pound pail $1.00. Sunlight Gold or Surprise Soap 7 for 25c. Everything at cut-rates. Men wanted everywhere. Sample case free.—The Consumers' Association, Windsor, Ontario. 14-105-1709

RIDE for PLEASURE

Buy a Brantford Red Bird for the pleasure of wheeling. Brantford Bicycles are the standard by which every other make must be judged first in the field. Always a leader, We have all the different colours. Both Ladies' and Gent's Bicycles.

Our Stock of Accessories is Up-to-Date

QUICK REPAIR SERVICE

ASHBY'S BICYCLE SHOP

214 Stewart St.

RIDE A BRANTFORD RED BIRD

THE WORLD OF SPORT

BOWLING

The lawn bowling club has been at work for some time putting their grounds into good shape for the coming season. This week the grounds are ready to be played on.

The season's tickets have been fixed at $5 per season. Tickets may be obtained from Mr. Walton, agent London Life office, on Simcoe street, next to Hamilton's grocery, or from any of the members.

There will be a meeting of the executive at the office of Dr. Hammond at 8.30 on Tuesday evening (to-morrow.)

SPORTING COMMENT

Joe Bush has made a fine start with the Red Sox and should win more games than in any season since he first became a star with the Mackmen.

The Giants are having an easy time in their league, but the other 1917 champions, the White Sox, are finding it anyhting but easy to get away well.

The Cincinnati fans are turning out in large numbers to see Matty's Reds in action.

Sam Crawford continues to hit all at a great pace in the Pacific Coast League.

TRAIN WRECKS ON THE GRAND TRUNK

Two train wrecks lent a little variety to the Grand Trunk activities over the week-end.

On Saturday afternoon at 4:30 a freight running ahead of mail train No. -95, derailed about three miles west of Millbrook, overturning two cars of coal and one of brick. The crew of the "Moonlight" from Peterborough went out to Millbrook and transferred the passengers around the wreck. Passengers and baggage of 94 leaving Peterborough at 9:19 p.m. were also transferred around the wreck. The smash-up was cleared up by the auxiliary from Lindsay by midnight.

Keene Wreck.

Between 6 and 7 o'clock yesterday (Sunday) morning, the line suffered a rear-end pitch-on at the Keene station. A double-header standing at the station in the fog was rammed in the rear by another double-headed freight train. A caboose and car of grain on the fore train immediately caught fire and were burnt to cinders. The two engines on the rear were injured. While the monetary damage was considerable there were no casualties or injuries. The track was cleared by 3 p.m. by an auxiliary from Lindsay and the traffic resumed.

ALLIES CANNOT ACCEPT TERMS

(Canadian Press.)

The Hague, May 6. — Jonkheer Colyn, the former Dutch minister of war, who was credited with being on a mission to England, to suggest a basis of peace terms, has returned here, and it is stated has reported no possible acceptance of Germany's terms by the allies.

Foreign Secretay Balfour told the House of Commons to-day that no peace terms had been made recently by the enemy. H addd:

"There is no representative of a neutral nation in this country who has made tentative or informal suggestions of peace negotiations."

Substitute Fish For Beefsteak

You will reduce the cost of your daily bill of fare and do your stomach a favour as well as your purse.

We are making it easy for you to have a variety of FRESH CAUGHT LAKE AND SEA FISH every day of the week.

Early Strawberries
Rhubarb, Lettuce
Tomatoes, Green Onions
Cucumbers, Celery
Choice Potatoes

Pineapples, Grape Fruit, Bananas, Oranges, Lemons, Apples & Maple Syrup

Douros & Gettas

376 George St. Phones 18&19

Apparel Economy!

Well Made, Look Well, Wear Well--

and no "profiteer" profits—in a Semi-ready garment. The "Price-in-the-Pocket" protects you, constituting as well your guaranty of intrinsic value. In the new Spring and Summer, 1918, showing of

Semi-ready Tailored Clothes

FOR MEN

—at $18 to $50—you will find not only unquestionable worth, but omission of no slightest detail of correct design and construction. Permit us to meet your ideas, with our expert judgment as to becoming effects.

Frank L. Jenne, 337 George Street

Number of Exemption Claims Dealt With By Judge Huycke

Young Men Who Are Granted Exemption Must Speed Up Production Or Exemption Will Be Cancelled.

CASES THIS MORNING

His Honour Judge Huycke in giving decision on exemption cases this morning, advised the young men that any exemption granted is only given so long as results are shown. Should a farmer receive exemption and his production slacken down his exemption may be cancelled at any moment and he may be called up.

Most of the "B" men who came up this morning will go down to Kingston to-night.

THOSE CALLED.

Clare Scully, default.
David A'Hern, default.
Alan McIlmoyle, default.
Ernest Neville, default.

VOLUNTEERED FOUR TIMES.

Walter Wheeler, age 27, claimed exemption on medical grounds; rheumatism and defective eyesight. Had previously volunteered four times, and was placed in B2. He is a machinist at the C.G.E. Disallowed with the option of a re-examination which he did not take.

Samuel J. Graham, default.
Albert E. Ellis, default.

"A QUESTION."

George Gilbert, age 25, sought exemption as a farm laborer; he is employed with Harry Garbutt, and said he thought he was doing his duty.

Mr. Garbutt appeared for him. "It is a question between you and the King which wants him the worse," said his Honour. Decision deferred.

John L. Reynolds, default.

Bruce Heron, default.

HEART TROUBLE.

John J. Sullivan, age 33; has three brothers in khaki. Sullivan felt unable to go on medical grounds — amongst them heart trouble. Has been married lately. Decision deferred.

Bert Kidd, age 33; has a brother invalided home from the war. Kidd sought exemption on farming grounds —Decision considered.

Lorne Scully, default.

PROBABLE EXEMPTION.

Joseph Deyell, age 27, Otonabee; sought exemption on farming grounds and is the only boy at home; father 78; has a boy of 17 hired; crop is satisfactory and fair stock is kept. He showed satisfactory grounds for being left and probably will be.

Walter Baptie, age 29, sought exemption on domestic grounds. He supports a mother and three sisters, and father is 65. He will probably go.

Morley Shaver, is 33 years of age; is an accountant at the Duffus garage. He wants medical re-examination, and has some domestic grounds. He will go to Kingston to-night.

Douglas Carlisle, decision deferred.

NOT SEEKING EXEMPTION.

Percival V. R. Noble, age 21, did not want exemption, he told the Judge in a straightforward manner, directly he was called up. His Honor congratulated the boy.

BUSINESS GROUNDS.

Frederick Goodfellow, age 24, is a plumber and sought exemption on business grounds; has a brother overseas, and had himself volunteered 3 times. He is willing to go but for business obligations. He wants further medical examination which was granted, and will go to Kingston to-night.

EMPLOYERS OF LABOR CLAIM THAT CONSCRIPTION WILL PARALYZE INDUSTRY

The Government Is Going Ahead Without Deviating From The Provisions of the Act.

THE TEMPERMENTAL FOX

OTTAWA, May 6.—Speaking of the Eastern Ontario Farmers' delegation which gathered at Ottawa on Thursday last, General Mewburn stated that judging by the protests which he had received, regarding the new man-power regulations, farms would be idle, mines would close down, railways would become streaks of rust, fishing boats would rot on the beach, and industry would be entirely paralyzed, or words to that effect, should the Government persist in its intentions to carry the regulations out.

Variety of Complaints.

Apart entirely from the protests from the agricultural communities which have perhaps been most manifest, the Government has received a wide variety of complaints which apparently bear out the statement of the Minister of Militia.

Losses of Men.

From coal miners of Maritime Provinces comes a protest to the effect that, while an increased output of coal is expected during coming season, it will be difficult even to keep up the present output, if the young men are to be taken. It is stated by the Dominion iron and steel estimates that it will lose five hundred employees through the first peremptory draft. This company has in contemplation the increasing of its man-power in order to carry out its programme of rolling ship plates. Other steel and coal companies claim that their losses of men will be in proportion. The fishermen down by the sea claim that if the young men are taken, they might just as well haul up their boats on the beach and let them lie there for the rest of the season. They claim that it takes three men to handle a boat, and that to take fishermen's sons is to take their livelihood and to eliminate him as a factor in increased production.

The Temperamental Fox.

But probably the most unique complaint comes from farmers of Prince Edward Island. These men represent that the black fox is a temperamental animal, especially in the season when the young are coming. They state that during the spring strangers are not allowed to go near the farms since the presence of strangers cause the mother fox to eat her offspring. They claim that to take away the men who have habitually looked after the farms, and to substitute strangers is tantamount to the encouragement of wholesale canibalism among the foxes.

Meanwhile the Government is going ahead without deviating from the provisions of the orders passed by the Government.

SPECIAL COMMITTEE TO SEE MANUFACTURERS

All Will Be Given The Opportunity To Contribute To-morrow

In connection with the Red Triangle campaign to-morrow for funds for the Y.M.C.A. military organization, Messrs. W. G. Morrow and T. F. Matthews are a special committee who will visit all the manufacturing concerns in the city. The different companies, it is expected, will receive the committee as graciously as on previous occasions in connection with other campaigns.

ARTILLERY BOYS GRATEFUL TO WAR VETERANS

The Peterborough boys in the artillery units at Kingston wish to express their thanks to the Peterborough branch of the Great War Veterans' Association for their invitation to take part in to-day's reception to the Duke of Devonshire, and for making it possible for them to secure leave to come home for the occasion. The Veterans communicated with General Hemming, G.O.C. of No. 3 Military District, and secured permission for the local boys to get week-end leave.

PTE. MACFARLAND IS WOUNDED

Pte. D. MacFarland who enlisted here in the 93rd Battalion in September, 1915, is officially reported wounded. His name appears in to-day's official list. He had been at the front for many months with a Canadian infantry battalion.

Lieut. G. A. Campbell, of Millbrook, and Pte. W. D. Hibbard, of Bailieboro, are also reported wounded.

16 Reels **ROYAL** 16 Reels

Programme To-Night and To-Morrow Afternoon & Night

16 Reels, Big Feature Programmes, 16 Reels

"THE WARRIOR" WITH MACISTE, THE STRONGEST MAN IN THE WORLD

16 REELS 16 REELS

"THE WARRIOR" 7 Tremendous Parts

"THE SULTAN'S WIFE" 2 REEL Keystone Comedy

"I LOVE YOU" 7 REEL WESTERN DRAMA

In this great Program you will see "MACISTE" the strongest man in the world, hero of "Cabiria", Alma Ruebens and other favorites.

NOTE THE PRICES—NO WAR TAX

Matinees 10c to all - - Evenings 10c, 15c and 25c

Nowhere else in Canada will you see such great program at the above prices as will be shown at THE GRAND

WELL KNOWN LINDSAY MAN DIED TO-DAY

Thomas Stewart Was Prominent in Public Life in the Northern Town

Canadian Press.

LINDSAY, May 6.— Thomas Stewart, a well known Liberal lawyer, aged about fifty-five years, died early this morning from pneumonia, after five days' illness. He was prominent in local affairs in Lindsay for many years. He was a Presbyterian and a Liberal in politics.

6,000 AFFECTED IN MANITOBA.

(Special to Examiner.)

Winnipeg, May 6. — The government's draft call for 19 year old boys to register in the army will affect 6,000 in Manitoba.

ST. PAUL'S NOTICE.

The regular monthly meeting of the Session will be held on Tuesday evening at 8 o'clock. A full attendance is requested.

The regular meeting of the Faithful Workers' Mission Band will be held Wednesday afternoon at 4.15.

The mid-week service will be in the form of a praise and testimony meeting for blessing received in connection with our week of Bible study. Anyone who has received blessing and would like to say so is invited to be present.

The monthly meting of the Women's Missionary Society will be held Friday afternoon at 3:30.

The anniversary services of St. Paul's Churrh will be held next Lord's Day and will be conducted by the Rev. A. B. Winchester, of Toronto.

We are pleased to announce that our former soloist, Mrs. Maurice Park and Capt. Park will be present and will both sing at the services.

A GOOD 5c CIGAR

A favorite with the boys, very mild line flavoured with good burning qualities that all enjoy. Larg shipment just received at

EDDY WRIGHT'S

Central Cigar Store and Barber Shop 329 George Street.

Shoes Shined & Pipes Repaired

CONSOLIDATED BARBER SHOP

No. 144 Simcoe Street

On account of the difficulty of procuring practical barbers and to curtail expenses during the war, the undersigned have formed a triple partnership for the purpose of carrying on business in one shop.

On and after Monday next, May 6th, we have decided to consolidate our three shops into one, and in future will conduct a first-class three-chair barber shop in the central premises now occupied by our Mr. A. Moffat, No. 144 Simcoe street.

We respectfully solicit a continuance of the liberal trade received from our old patrons. With our united experience and practical knowledge, we can guarantee the best service.

(Signed)
A. Moffat, 144 Simcoe Street.
R. Snelgrove, No. 162 Simcoe St.
G. Williamson, No. 294 Dalhousie.

GRAND OPERA HOUSE ATTRACTIONS

WEDNESDAY, MAY 8, Matinee 2:30, Night 8.15

W. H. Kibble's Original UNCLE TOM'S CABIN CO.

50 Men, Women and Children—50. Orchestra—The Band who Freed the Slaves—A tra of fifteen musicians. Travelling in a special train. Scenic investiture a positive revelation. 20 Spectacular and Specialty Sensations—20. Grand Chorus of Super-Excellence! Kaleidoscope Visions of Historical interest! The Stereoptical Sensa Tribute to Lincoln, Grant, Sheridan, Sherman and Douglas. 20 Colored people from the Cotton Belt! Popular prices. Matinee, Adults, 25c; Children, 15c. Evening, 25c, 35c, 50c. Gallery 15c. Watch for Parade at Noon.

EMPIRE THEATRE

MONDAY AND TUESDAY

Madge Evans and Henry Hull in

"The Volunteer"

in Five Parts

A WORLD-PICTURES CLASSY-MADE

MADGE EVANS HENRY HULL "The Volunteer" DIRECTED BY HARLEY KNOLES

Miss Ruth Roland in

"THE NEGLECTED WIFE"

from the Original Story

"THE NEGLECTED WIFE AND THE OTHER WOMAN"

by Mabel H. Urner

"The Woman Alone"

Episode 1 - - - 2 Chapters

ALSO A COMEDY

MATINEE 10c EVENING 15c

To-Day **STRAND** *To-Day*

PEARL WHITE IN "THE SIGNAL LANTERN"

7th. Episode of "THE FATAL RING" Serial

TWO O. HENRY STORIES

"THE INDIAN SUMMER OF DRY VALLEY" "THE THINGS THE PLAY"

SELIG LIBRARY and COMEDY REELS

MATINEE, 10c - - - EVENING, 15c

IT'S TIME TO QUIT ADVERTISING IN THE EXAMINERWHEN IT IS TIME to QUIT SELLING

WHEN YOU SEE STAPLE VALUES LIKE THESE BE SURE YOU GET YOUR SHARE OF THEM

Most of these staples were bought exclusively for this sale, and are now being offered at prices which will be difficult indeed to duplicate later, on account of the increasing cost and great scarcity of such useful staples

MAY SALE SPECIALS FOR TUESDAY

Cotton is King Especially These Days

But we only buy reliable brands and you can RELY UPON OUR QUALITY EVERY TIME.

DO YOU KNOW

A 12-inch gun disposes of a bale of cotton with every shot fired. A machine gun in operation will use up a bale of cotton in three minutes.

In a naval battle like the one of Jutland from five to six thousand pounds a minute are consumed by each warship.

It takes more than 20,000 bales a year to provide absorbent cotton to staunch and bind the wounds of the injured.

One change of apparel for all the troops engaged in the war represents more than 1,000,000 bales.

100,000 bales will be required to equip the proposed aeroplane fleet, if cotton as may be necessary surplants linen for the wings.

The United States alone is now turning over a 1,000,000 bales into explosives only.

In the face of all these facts — The wonder is—Not that prices are a little higher—but that we are able to supply our wants at any price.

BUY YOUR STAPLE NEEDS NOW.

Cotton Pillow Cases, 40c each

Ready-made Pillow Cases. Neatly hemstitched. Sizes 40, 42 and 44 inches. One of the very best values..... 40c
May Sale Tuesday, each .....

Lonsdale Cambric, 18c yard

A lovely soft quality. One yard wide, free from dressing. Nice smooth surface. Very suitable for women's fine undermuslins. Our regular 25c quality..... 18c
May Sale Tuesday, yard .....

Plain Pillow Cotton, 39c yard

The regular 50c quality. 40 inches wide, fine soft quality. Very closely woven..... 39c
May Sale Tuesday, yard .....

Russian Crash Toweling, 25c yard

An exceptionally good strong durable Russian Crash Toweling—for roller towels, 27 inches wide. Regular.... 25c
50c. May Sale Tuesday, yard .....

Table Damask, 48c yard

A splendid firm good-wearing table damask, 58 inches wide, fine bleached, and a regular 60c value..... 48c
May Sale Tuesday, yard.....

White Bed Spreads, $3.48

An extra good quality and an extra good Bargain—White Honeycomb Bed Spreads—double bed size..... $3.48
Regular $4.50. May Sale Tuesday, each.....

Cotton--Union and Pure Linen Towels

Values That Cannot Be Duplicated

HUCKABACK BEDROOM TOWEL. Size 18 x 23 inches. Neat border..... 25c
Each .....

A better quality BEDROOM TOWEL. Size 18 x 37 inches. Nice border..... 35c
Each .....

Hemstitched HUCKABACK BEDROOM TOWELS. Size 24 x 36 inches..... 50c
Each .....

Pure linen HUCKABACK TOWELS. Size 21 x 37 inches. Stripe border..... 75c
Each .....

An extra fine pure LINEN BEDROOM TOWEL. Size 19 x 36 inches. Neat key border. Each.. $1.00

GUEST TOWELS—Pure linen. Floral border..... 35c
Each .....

GUEST TOWELS — Nicely hemstitched. All pure... 50c
linen. Each.....

GUEST TOWELS—Scalloped edge. All linen. Wonderful value. Each..... 50c

White TURKISH BATH TOWELS. Size 18 x 36 ins. 23c
Fringed ends. Each....

Extra large size TURKISH BATH TOWELS—White only. Towel measures 24 x 50 63c
inches. Each.....

NATURAL PURE LINEN BATH TOWELS—A most serviceable towel. Size $1.00
20 x 40 inches. Each

STRIPE TURKISH BATH TOWELS—Size 24 x 46 inches. Deep nap..... 50c
Each .....

Tea Cloths 23c each

Good Union Tea Cloths—in natural and white stripe, with blue border. Good liberal size, very drying and absorbent. Regular 35c. A big bargain Tuesday, each..... 23c

Art Tickings

Suitable for pillow coverings and cushions. They come in many varied stripes and combination stripe and floral design. Regular 50c. May Sale Tuesday, yard..... 35c

Flannelettes 25c yd.

Old English qualities. In Oxford khaki, and the staple pink and blue shades. Short ends from 2 to 10 yards. Regular 35c. May Sale Tuesday..... 25c
yard .....

Dresser Scarfs $1.25

A very fine quality of linen finish dresser scarfs. Edged all around with pretty deep lace. Extra Special value for one day. $1.25
May Sale Tuesday.....

Cotton Sheeting 65c

Full bleached Cotton Sheeting. Good strong durable and dependable quality. Closely woven from firm twisted cotton yarn. 72 inches wide. May Sale..... 65c
Tuesday, yard .....

Stripe Cottonade 25c

Dark Stripe Cottonade. In heavy serviceable quality. Suitable for men's shirts and children's rompers. 32 inches wide. Regular 35c. May..... 25c
Sale Tuesday, yard....

RICHARD HALL & SON LIMITED

Reception At G.W.V.A. Rooms

The Great War Veterans' new headquarters over Moncur's drug-store, formally opened by the Duke of Devonshire this morning, will be handed over to the G.W.V.A. by the Ladies' Auxiliary at an informal reception this evening to which the public is invited. There will be a number of addresses and a musical programme. All returned soldiers are expected to attend in unifom, and a special invitation is extended to the wives, mothers and sisters of the Veterans to be present. The regular meeting of the G.W.V.A. will be held to-morrow night in the new Club rooms.

Complete List of Fire Alarm Boxes

WARD NO. ONE.

Box	Location.
12	Lock and McGill.
13	Lock and Gladstone.
14	Westcott and Aylmer.
15	Perry and George.
16	Perry and Bethune.
17	Park and Townsend.
18	George and Dalhousie.
19	Park and Princess.

WARD NO. TWO.

21	George and King.
22	Simcoe and Queen.
23	George and Hunter.
24	Hunter and Quaker.
25	Charlotte and George.
26	Simcoe and George.
27	Water and McDonnel.
28	Brock and George.

WARD NO. THREE.

31	Park and Sherbrooke.
32	Bolivar and John.
33	Charlotte and Stewart.
34	Gilmour and St. Joseph.
35	Park and Hunter.
36	Weller and Walton.
37	Park and Charlotte.
38	McDonnel and Reid.

WARD NO. FOUR.

41	Park and London.
42	George and Dublin.
43	Edinburgh and Stewart.
45	George and Smith.
46	Benson and Aberdeen Ave.
48	Water and Hilliard.

WARD NO. FIVE.

52	Burnham and James.
53	Rogers and Sophia.
54	Hunter and Mark.
57	Concession and Hazlitt.
56	Rogers and Douro.
59	Auburn.

To send in an alarm—break the glass, open large door and pull hook down once and let go. Remain at the box and direct the firemen to the fire.

Fire Hall telephone No. 24.

Cut this out and keep it.

Contradictory Evidence.

"There is one thing curious about the minutes of a meeting."

"What is that?"

"They are generally affairs of moment."

Training Counts.

"Our mathematical expert here is also a good athlete."

"I suppose that is why he finds it so easy to run up a column of figures."

Is Praising It To All Of His Friends

"If any of the Boys Here Haven't Heard of Tanlac Its Not my Fault," Says Smith.

"If any of the boys here haven't heard all about Tanlac yet, it is not my fault, for ever since this wonderful medicine fixed me up so fine I've been praising it to everybody I know," recently said Victor E. Smith, a well-known switchman in the yards of the Canadian Pacific Railway, and who lives at 445 Pacific Ave., Toronto.

"I suffered terribly from stomach trouble," he continued, "that had worried me constantly for the past six or seven years. My appetite was poor and soon after eating anything I would have indigestion so bad that I could hardly breathe. Bitter, acid water would rise up in my throat, and my stomach would burn like I had swallowed coals of fire. Vegetable or any sort of acid food would upset me and I would have a heavy feeling like a lump of lead right in the pit of my stomach that distressed me for hours. Often I'd have such severe attacks that I would have to stop working until I could get that sour fluid off my stomach. I got so I couldn't even chew tobacco without having trouble, and my life was made miserable from one day to another.

"I had tried all kinds of medicine but nothing helped me. One day a friend told me how much Tanlac had benefitted him, so I decided to try it. I have taken only two bottles so far, but they have entirely relieved my stomach trouble. I can eat anything now and never have a touch of indigestion in any form. That awful burning and the heavy feeling in my stomach are gone, and even tobacco don't hurt me now at all. Tanlac is the only medicine that ever gave me any relief and I can't say too much in its praise."

Tanlac is sold in Peterborough by W. H. Warne Drug Co., Ltd. In Havelock by A. C. Denike. In Lakefield by Tanner Drug Co., Ltd. In Fowler's Corners by W. A. Hunter. In Gelert by A. J. Scott. In Westwood by G. Pringle & Son.

SELL YOUR WHEAT.

(Prairie Farmer)

The wheat situation is extremely serious, and it is only with the utmost difficulty that we will be able to get through until harvest. No farmer who is a patriot will hold his wheat now in the hope of higher prices. If we can get higher prices for this year's crop, they will be welcome. In holding back old wheat however we are holding back material that is as important as shells and soldiers, and putting ourselves in the same class with shipyard strikers.

CASH BARGAINS

Rolled Oats, Cream of Wheat, or Rolled Wheat, 10 lbs. for	79c.
Gallon cans of Apples	24c.
Tomatoes or Corn	24c.
Blueberries or Lawton Berries	14c.
3 Quaker Corn Flakes	39c.
3 Shredded Wheat Biscuits	41c.
Jam in pails, 11c. off every pail.	
Cow Brand Soda	03c.
15c. Tumblers Pure Marmalade	12c.
18c. Tumblers Pure Marmalade	14c.
$1.00 pails Pure Marmalade	87c.
15c. Seedless Raisins, 1-2 doz.	74c.
15c. Seeded Raisins, 25 lb. box	11 1-2c. lb.
18c. New Prunes, box	11 1-2c lb.
25c. Lawton Berries, 1-2 doz.	74c.
25c. Glass Jars Jam @	18c.
15c. Beaver Boot Polish, 2 bottles	15c.
15c. Corn Starch, L Starch	11 1-2c.
10 lb. Prunes, 13c. lb., for	$1.39
10 lb. 20c. for $1.59; 10 lb. 25c. for	$1.79
Raisins wholesale in 10 and 25 lb. lots.	
Currants 25c. lb. Soap 94c. dozen.	
Davies Pure Lard wholesale 10 lb. pails	
60c. Tea 49c.; 50c. Tea	43c.
35c. Tea 69c.; 45c. Coffee	39c.
50c. Coffee, 43c.; 40c. Tea	31c.
Mixed Tea, 3 lbs. for	$1.00
$1.00 Dresses, 69c.; $1.25 Blouses	99c.
45c. Child's Dresses, 37c.; $1.10 Rompers	94c.
Plain White Middies for Girls	69c.

No more than $1.00 worth Sugar with each order.

R. C. BRAUND

The RED TRIANGLE Y.M.C.A.

(OVERSEAS)

PETERBORO MUST GIVE $10,000

Tuesday

No Canvass of private homes unless requested by phone, Y.M.C.A. 246, or Headquarters 648. To save work To-Morrow call with your subscription, if possible to Y.M.C.A., cor. of Murray & George, or Royal Bank, corner of Hunter and George.

"The Boys at the Front will do their Part. The Question is will we do ours?"

CAPT. T. F. BEST

terboro Tendered Governor-General A Royal Reception

(Continued from Page 7.)

n Cooper, Sergt. Stanley, Pte. W. mons, Pte. Mongur, Gunner Tea-u, and others.

Visited the Schools.

he automobile drive lead from the ion up George Street to Char-e, south to Lake, where the first was made, then to the King ard School, where the Principal, M. N. Clarke, was introduced to Excellency by Public School In-ctor Mowat. The children sang d Save the King" and gave three ers for His Excellency.

t the South Central School the ldren cheered as the motors slow-down, but did not stop, and the r visit, as planned, was made at Queen Mary School.

he entire party was met by the rd of Education, Mr. Vincent twood, as chairman, receiving welcoming them. Several of rooms were visited, the pupils of third and fourth books, assembled one of the corridors, sang two ruses in a manner that reflects greatest credit upon themselves their instructor, Miss Flossie wart. "Oh Dearest Island Far ay" and "A Wet Sheet and a wing Sea" were the songs, and ir presentation was excellent. The ces showed a wealth of vocal terial that was finely balanced, l under complete control. This one of the numerous little sodes of the day that plainly pleas-Their Excellencies.

Addressed the Children.

Afterwards, the entire school was wn up in files on the lawn by Mr. J. Voaden, the Principal, and were dressed from a terrace by the Gov-nor-General. He touched upon the iousness of the war, reminded the ldren that their fathers or elder thers had fought for them, suffer-g the greatest discomforts and en wounds and death. It was erefore the children's duty to per-m whatever little tasks they could help the men overseas. Every rt counted. His Excellency re-rred to the great cause for which Allied soldiers were fighting, and pressed the confidence that the ldren of to-day would always ap-reciate their confidence. In con-usion, he said he would like to cognize the warmth of the chil-en's welcome, but the only thing could think of was to ask Mr. Eastwood to declare a holiday for the remainder of the day. Mr. Eastwood responded by according with the suggestion of the Governor-General, who departed with an ovation of cheering from the children.

The pupils of St. Mary's Convent were assembled on the steps and approach of St. Peter's Cathedral, the facade of which was decorated with many flags, and sang the National Anhem as the motors passed. Likewise the boys of St. Peter's School waved their flags in a colourful greeting and sang, His Excellency doffing his hat in response. Among the decorations in the south-end was noticed the Church of the Sacred Heart the front of which presented a silent salute of flags to Viceroyalty.

The De Laval's Greeting.

At every window of the De Laval Company's office flags were waved by the girls of the staff in a greeting that was as lively as it was unexpected. His Excellency raised his hat and bowed to the young ladies as the big car slowly passed the factory.

Visited Hospital.

After leaving the corner of Hunter and George Streets, the party drove to the Normal School. His Excellency entered the school through the lines of the pupils, and was shown through the splendid building.

In the Assembly Hall, Principal Walker welcomed the Duke as the representative of the King. In replying, His Excellency said Canada had a great share of the resources of the world, but these great resources were of no value unless turned to good account. "The teaching profession is a noble profession, and I trust you will take advantage of your privileges to the utmost." After leaving the Normal School the party went to Nicholls Hospital, where they were introduced to the medical staff. His Excellency spoke sympathizingly with patients in the different parts of the buildings. Leaving the Normal School, they passed Queen Alexandra School, where the children and staff were waving flags to bid welcome to the representative of the King. They went east over Smith Street bridge and through the Nicholls Oval, back down to George Street, and thence to the Empress Hotel for luncheon.

Reply to City's Address.

Replying to the address from the city and county, read by Mayor Duncan, Mr. E. M. Elliott representing the county, His Excellency said: "As the representative of His Majesty the King, may I thank you for the cordial and generous sentiments you have addressed to me, and for the expression of loyalty and affection for His Majesty's Throne and person. It will be a privilege to convey them to His Majesty. Such expressions of loyalty and respect are a great help and encouragement. May I also thank you for your kind references to the Duchess, and thank you for the reception you have given us."

The Governor-General hoped that the city would continue to flourish, and he assured the citizens that he would retain a pleasant memory of his visit. He spoke of the sacrifices the people had made in the war, of the sorrow that had been brought to many homes in Peterborough as through the rest of the Empire.

"We must supplement the efforts of the men at the front, and this can be best secured by unity, concentration and determination of purpose. There is no reason for panic, but we must be all prepared, every man, woman and child, to give every assistance in this supreme effort."

Following the address, which was inscribed by Mr. T. O. Quartermaine, and enclosed in a walnut case made by Ald. Dobbin, both beautiful works, Miss Marion Duncan presented a bouquet of red roses to Her Excellency the Duchess of Devonshire, and little Miss Blanche Worth, niece of Ald. Worth, presented to Lady Blanche Cavendish a bouquet of lovely Ophelia roses.

Welcomed by the Women.

Representing the Local Council of Women, of which she is president, Mrs. Robert Harstone welcomed, on behalf of its women, the Duchess, who is the Honorary President of the National Council, and takes an active interest in its work. Her Excellency replied briefly, referring to the importance of the work of the Women's Council, and thanking the local branch for their thoughtful expression of welcome.

The Red Cross Workers.

Leaving the park, the party visited the Red Cross quarters in the Public Library. They were received by Mrs. T. F. Matthews, who introduced the other officers of the society, and welcomed the Viceregal visitors. The Governor-General is patron of the Canadian Red Cross. He and the Duchess spoke of the unceasing work of the women during the long years of the war, making articles of clothing and nursing appliances that were essential needs. They congratulated the local Red Cross workers whose machines were running, and other industry speeding as busily as on any ordinary day. The visitors intermingled with them, observing the work, and spent a pleasant quarter of an hour, a recognition that was as gracious as it was deserved.

At the G.W.V.A. Rooms.

After the gathering in Central Park the Veterans, headed by the 57th Band, marched to the new club-rooms of the G.W.V.A. on George Street, where the members of the Ladies' Auxiliary had already gathered. The Governor-General and party arrived in a few minutes, and were received with the National Anthem, heartily sung by the Veterans and ladies present. After being presented to the officers of the Ladies' Auxiliary, His Excellency proceeded to formally declare the new club-rooms open.

In doing so, he expressed his pleasure that his visit to Peterborough had coincided with the opening of new quarters for the men who had served overseas. His Excellency regarded the rooms, made possible by the efforts of the Ladies' Auxiliary, as a testimony of the gratitude and respect of the citizens generally to the Veterans. He was sure that the courage and fortitude they had shown ovdrseas was appreciated. Many of them had been through a large part of the campaign, and knew what the war meant. They had been fighting, not for territorial aggrandizement, but for a principal, the principal of liberty and an equal chance for all. Through the efforts of the men before him, and of their comrades who were still overseas, the world was being relieved of a menace—how great a menace, probably few people realized.

His Excellency hoped that the rooms would be of the greatest benefit to the Veterans, and that they would make the fullest possible use of them.

"I have great pleasure," he said, in conclusion, "in formally declaring these rooms open, and in wishing the Veterans every success.

An interesting ceremony followed, when Major J. C. Davidson, chaplain of the 57th Regiment, and also of the 93rd Battalion, was called to the front and presented by His Excellency with the Colonial Auxiliary Forces Officers' Decoration symbolic of twenty years' continuous service. The presentation was loudly applauded.

The Governor-General's party then inspected the rooms, and after a photograph had been taken, took their departure, amid a round of cheers from the Veterans.

An interesting feature of the visit to the Veterans' rooms was the presentation of bouquets to the Duchess of Devonshire and Lady Blanche Cavendish, the former being presented by little Miss Louise Hall and the latter by Aileen Brady.

Save Street Car Fares and Buy a Bicycle

Are you going to hand out street car fares all summer and waste an hour or more every day waiting for your car?

Save Your Nickles

Every nickle counts. Every nickle will help to make you the owner of a high grade

CLEVELAND BICYCLE

Bank your nickles with BANKS' Bicycle Bank. It will free you from street car delays, improve your health and increase your earning powers.

TWENTY CENTS a day car fare for six months will buy you a brand new bicycle from

Sporting Goods House of **C. R. BANKS** 312 Charlotte Phone 582

This is National Bicycle Week. Begin NOW.

Save your nickles and ride a Bicycle.

FURNITURE DE LUXE

With Tremendous Artistic Possibilities for Your Pretty Sun-Room or Verandah Sitting-Room

THREE-PIECE WICKER SET

Every piece is graceful and well-proportioned, the set consists of a settee, a spacious arm chair and a rocker. Made of a good heavy quality wicker, cane seats and the color is a lovely golden brown shade. This handsome set is priced at **$33.00**

A BEAUTIFUL FIBRE SET IN STEEL GREY, SPECIALLY PRICED $27.50

A three-piece fibre set with rattan frames, consisting of a table, a roomy arm chair, and a very comfy rocker. The steel grey finish is decidedly new and artistically attractive. Upholstered with dainty shadow cloth covered cushions. This makes an exquisite set and is priced most moderately at **$27.50**

CHINTZ IS POPULAR FOR UPHOLSTERING AND HANGINGS

This season the designs and colorings are truly lovely, you can have a brand new room by making it over with these very effective materials, and isn't it a most economical way in which to do it? There are shadow cloths with particularly well balanced patterns and very tasteful colorings that at once convey to one that delightful restful feeling that is so appreciated in the summer time. And there are so many other beautiful coverings, too numerous to mention, you must see them for yourself.

NOTICE

As a war-time measure, this store and our Redfern store will close at 5 o'clock, Saturdays 9:30, during May, June, July and August.

Wicker furniture in the popular mellow browns and a new design in a delightful shade of grey, so dear to the aesthetic; charming new chintzes chosen with a particular view to their upholstering possibilities; also a splendid selection of verandah rugs. These you will find on our third floor, and all other requirements for your summer-time fixings.

VERANDAH RUGS

They add so much to the hominess of the porch and verandah and they are just the thing for sun rooms as well. They are made of Japanese grass in different weaves and well bound all round. In our new stock of these rugs you will find a large variety of designs and colors and all sizes from very small to very large.

CHAIRS OF ENGLISH WICKER

Chairs artistically shaped, well made of English wicker in antique brown and golden brown shades, and they are so comfy, both arm chairs and rockers. If you feel so inclined they can be made very luxurious by the addition of chintz covered cushions. These chairs will look well both inside and out-of-doors. The arm chairs are priced at $10.50, and the rockers at **$11.00**

ODD PIECES TO MATCH.

There are perfectly charming little round tables, some quite low and 25 inches in circumference, strongly made and well finished. They sell for **$8.50**

And the standard height tables are 30 inches in circumference, priced at **$10.00**

And haven't you often longed for a fern stand, an artistic piece of furniture to fill some niche or to give a garden-like air to some bay window? Here is a pretty wicker fern stand in a golden brown. It is well made, well braced, and the price is **$9.50**

Wicker reading lamps are extremely ornamental and very useful. The shades are lined with pretty, dainty patterns of creton, you couldn't help wanting one if you saw them. They are all ready wired..... Priced at **$12.00**

Then there are curates in different styles and shades, a very useful piece of furniture..... and they sell for **$4.50**

OUR DAILY CALENDAR

Among the changing months, May stands confessed
The sweetest and fairest colors dressed.—Thompson.

The GRESSMAN Company Limited

WE FURNISH HOMES COMPLETE

Visit the Third Floor

The GRESSMAN Company Limited

"God Help Us To Do Our Bit" Said Captain Best At The Grand Last Evening

Enthusiastic Meeting Was Held in The Interest of the Red Triangle Fund—Peterboro's Objective Raised from $10,000 to $20,000

CAMPAIGN OPENS TO-MORROW

The outstanding feature of the meeting held in the Grand Opera House last night was the proposal to raise the objective of the Y.M.C.A. fund from $10,000 to $20,000 in a one-day campaign. Tuesday was the day selected by the business men of the city to raise this sum. Mr. W. R. Breyfogle, who moved this motion, said that if only 50c, was given by every citizen the original objective would be obtained, but they intended to double this amount. Mr. W. G. Morrow seconded the motion, which was endorsed by tthe large audience present.

On the platform were Rev. J. R. Webb, Rev. R. Pogue, Mr. G. H. Roper Mr. W. R. Breyfogle, Mr. W. G. Morrow and the chairman, Mr. Joseph Wearing.

The Salvation Army band played several selections and Mr. D. Carlyle contributed a solo.

A Trip to the Front.

Captain Best, the principal speaker of the evening, took his auditors for an imaginary trip to the front line trenches.

"There are many advantages in such a trip," said the Captain. "It doesn't cost much and besides it is a very safe way to travel. Did you ever notice how fast you can travel on these trips. On this trip I will be your guide and take you across and show you No Man's Land. We will board the fastest ship at Halifax, that city which was laid in ruins. But we must hurry; we cannot stop to see all the wonders on the way. We put on life belts as soon as we get aboard and we wouldn't want to part with them. We walk, eat and sleep in these belts. Up the Mersey we go and tie up at the docks at Liverpool. We would like to stay here for awhile to see the wonders of this city, which has such massive structures and so many of them that you would think that it would sink the right little, tight little island. But we must hurry. We must get on the fastest train for Folkestone. A lady conductor is at the gate and punches our ticket. We are thinking of a big mogul with a line of luxurious coaches behind it. But instead we see a little tiny engine with little box cars behind it. All of a sudden little doors open, people jump out, line up in fours and march promptly off the platform. But where are the people who were going to get on the train? They are already inside the train, the guard has slammed the door and toot-toot, off she scoots a mile a minute and say she can go. You would think she would run off the little island.

An Armed Camp.

When you ride through England these days you come to the conclusion that England is an armed camp, and so she is, camp after camp, until you get sick of looking at them. Then the train slows up, stops, and we are in the village of ..... London. Next train for Folkestone, and again we are on the way. We see great piles of debris and we come to the conclusion that the Zeppelins have visited here. We Canadians read, "No material damage done," but the English know what it means. England is in black darkness at night. We see thousands of searchlights in the skies at night, many of them many miles apart. But gradually we see them focus on one place, and if we look carefully we will see a writhing, wriggling Zeppelin; then boom boom go the guns and shells burst all around. Then suddenly they stop, and if we look we see the little aeroplanes circling around the Zeppelinn. Then the Zeppelin breaks into a great sheet of flame and comes to the earth. On to Folkestone, we must not linger. Here at Folkestone we would like to stay and promenade along the water front. We board a fast transport for France. We are amazed at the long lines of ships crossing and recrossing the channel. And we at once ask ourselves where is the menace of the German submarines but up there to the north we see a great British cruiser, "camouflaged" with great brown and gray stripes going criss-cross all over the hull. This is the guardian of our ship. Just think of it. Not a transport of our Canadian soldiers coming from Canada to England, thence across the channel, has been sunk. (Cheers.) And this is the fourth year of the war. Then all of a sudden we bump on the wharf at Boulogne and take one of those little French trains, very much like the English, only more so, for the trenches. All along the way we see huge hospitals, tremendous hospitals, the like of which has never been seen before. Then we hear noises, then boom, boom, bang, bang, a general crash. We would like to get out and walk, but we are only on an imaginary trip. We see in the Canadian area great divisional rest camps all over the camp the Red Triangle, which is the military branch of the Y.M.C.A. Then we pass the divisional camps, brigade camps, old shell holes, and come to a place which had once been a village. But where are the men? They are in the cellars of the buildings which once stood there. The Red Triangle is also there, always cheering and helping the men on. But we won't stop here, we are going to the front line trenches.

In the Trenches.

We crawl down the communication trenches and lo, we are in the front lines. Don't step on the fire step and put your head above the trenches, the air isn't healthy there. Look through this periscope out into No Man's Land, a land of wire entanglements, shell holes, and the whole place is churned with thousands of "iron rations." Then again we see the Red Triangle in the front trenches. It has done wonderful things. I wish I had a gramaphone to transmit some of the prayers of those boys who had never prayed before. The Red Triangle is now incorporated in the army. The Generals say we cannot get along without you. There are three great organizations for our Canadian boys, the Chaplainn Service, the Red Cross, the Y.M.C.A. In contributing to these organizations you are contributing to the comfort of the soldiers in a very real sense to the morale of the army. We have got to pray to God to end the war successfully if it takes our last dollar and our last drop of blood. This is not time for pessimism, this is the time for action. The men at the front say: Tell the people at home to back us up and we will see this war through to a successful finish. Send the boys lots of letters. In summing it up we come to the conclusion that nothing else matters but winning the war. France and England are pooling everything to win the war. Canada must wake up and get into the war game.

God help us to do our bit.

During the day Captain Best addressed several meetings in the city churches including Murray street Baptist church and St. Paul's Presbyterian church. Last night's meeting was a fitting climax to the initial opening of the Red Triangle campaign, which will culminate this week in the raising of a fund of twenty thousand dollars for the work of the Y.M.C.A. on the firing line.

THE BEST WAY.

Ladies and Gentlemen, I want to show you my assorted stock of Groceries, etc. I can't afford to put a full account in the newspaper, so please call at my store and you will see things you can't get anywhere else. At James R. Bell's, 197 Hunter Street. 'Phone 455.

LARGE AUDIENCE ATTENDED THE CLOSING SESSION OF THE BIBLE CONFERENCE

ive World Events Foretold in Scripture--Bible Conference Concludes With Most Successful Meeting of Series

THE COMMERCIAL SIGN

So deep was the interest taken in he concluding address of the Bible onference that is been in progress St. Paul's urch this week, which as delivered Friday evening on the ubject, "The Two-fold Promise and he Signs of the Times," the large udience waited until after 10 o'clock with scarcely a movement until the eeting closed. Dr. Chafer referred to ve world events that are attracting uch attention to these by all classs of people and emphasized the point hat these have all been foretold in rophecy and were given as signs of he end of the age and the near comng of the Lord for the church, which ccording to prophecy is to be followd by many other happenings.

Two Classes.

In opening, Dr. Chafer emphasized he point that while the coming of the ord may not take place for 500 years, et prophecy does not indicate any vent unfulfilled that is to precede his oming and therefore his coming may ake place at any moment. People ometimes express the belief that hristians are not supposed to know when to expect the Lord's advent. Dealing with the opening passages in the fifth chapter of I Thessalonians, Dr. Chafer showed that two classes are there apparent, those who would be declaring peace and safety had arrived and who would find sudden destruction coming upon them and another class, the children of light upon whom that day will not come unawares. Emphasis was laid on the words, "Inasmuch as ye see the day approaching," and "Brethren, ye are not in darkness that the day should overtake you as a thief in the night." The distinction was made between the coming of the Lord for his body, which is the church as described in 1 Thess. 4:13-18 and "the great day of the Lord," when he is to come to the world in power and great glory. This last is Israel's day and the day of the world's transformation. It is the day that ends the great tribulation on the earth. But before this there is "the day of Christ," about which there are no signs or indications. This is the translation of living saints and the resurrection of the bodies of sleeping saints. It is the time when the church ends her pilgrim pathway here on the earth and goes to be forever with the Lord. The signs of the times anticipate the later day and if that is found to be near, the earlier day is even nearer. These days are doubtless separated by about seven years as indicated in Daniel 9. There are five major signs proposed in the Bible.

Gentile Governments.

Gentile governments. The great image of Daniel 2 is most clearly a preview of the whole Gentile government, or "times of the Gentiles," from the captivity of Babylon until Christ returns. The world-wide kingdoms are indicated from a study of all the Scripture; Babylon, Media-Persia, Greece and Rome. Daniel was not given to see beyond the "cutting off of Messiah," which included the time of Rome and there has been no world dominion since. The last form of government, at the very end of this Gentile period, is to be democracy. All Bible students agree that the "clay mingled with the iron" indicates the popular government principle. This sign is ripe to-day with the nations moving with an irresistible force toward democracy.

The material sign. This is the evident meaning of the age of invention. In the kingdom the earth will be developed with all her latent resources. It is evident that God is doing something to-day in the very material world. It can not be explained otherwise than that the way is being prepared for a great glory in the material earth.

The Jewish Signs.

The Jewish sign. Israel will always be the indication of God's plan and purpose in the earth. They are the "fig tree" and when they put forth the buds of a new life we are to recognize that "summer is nigh, even at the door." Everything is moving on for Israel's restoration to their land and the nation is feeling the throb of life and arising to the place of influence that has not been known in 24 centuries.

The Religious sign. The "last days" are to be days of apostacy in the church. 1 Tim. 4:1-3; 2 Tim. 3:15; 2 Peter 3:3-4. The church will tend to mere form with a denial of the power of the blood and the cross in salvation, and there will be "doctrines of demons." We have a new theology which proposes to save men by character rather than by the blood of Christ. It came from Germany and there are some men who are perfectly loyal to their flag as against Germany, who are nevertheless willing to be echo voices of the rationalism of Germany. This is now in many churches and educational institutions. "The world by its wisdom knew not God." There are also new doctrines and religious systems and they are all clearly not of God, regardless of their name, when they deny the power of the saving value of the blood of Christ, as they all do.

The Commercial Sign.

The Commercial sign. James 5:1-3 gives us a picture of the last days and that the rich will grow richer and the poor grow poorer. No one can doubt the fulfillment of this sign. One man in New York has four hundred million dollars more than Adam would have had, had he lived the six thousand years and received one hundred thousand a year and kept it all without interest. Adam would have had six hundred million. This New York citizen has one billion. One generation ago a million dollars was enough to give a man an international reputation. This passage closes with the words, "Be patient brethren, the coming of the Lord draweth nigh."

All the foregoing signs were dealt with in detail by Dr. Chafer, whose address lasted for almost an hour and a half. A deep impression was made on those present. At the close of the meeting several expressed their appreciation of the helpful message that had been delivered during the conference.

The Victorious Life.

The last address in the series on the Victorious Christian Life was given Friday afternoon and was followed with the deepest interest by those present. Having described the first two conditions upon which victory over indwelling sin may be achieved, these being contained in the injunctions, "Quench not the Holy Spirit" and "Grieve not the Holy Spirit," Dr. Chafer proceeded yesterday to define the third condition. It is stated in Gal. V-16, "This I say then, walk in the Spirit, and ye shall not fulfill the lusts of the flesh." This passage means simply that we are to be consciously depending on the Spirit to make every moment full of His power and blessing. The Christians must depend on the Spirit for at least three reasons.

First, the standard placed before us in the portion of Scripture which directs our life is heavenly in character. The law addressed itself to the natural man; but grace addresses itself to the supernatural man. Israel were citizens here and all that is given them to do is according to earthly responsibilities. The Christian is heavenly. He is now a citizen of heaven and God has placed before him the very standard of heaven. This is clear from very much Scripture. The law never proposed that men should "not grieve the Spirit," or that they should show forth the virtues of Him who called them out of darkness into His marvellous light. The Christian has a thousand times harder life to live than that stated by the law; but he has the enabling power and presence of the Spirit, which the law never provided.

Second. We who are saved, face a world-ruling foe. Satan is an enmity toward God and not toward humanity. He gets a thrust at God in the one who has partaken of the divine nature. Even Michael the archangel did not try to battle with Satan, but said, "The Lord rebuke thee Satan." This is the faith principle, rather than a works principle. "Greater is he that is in you than he that is in the world." The Spirit who indwells us is there to give victory over Satan.

Adamic Nature.

Third. We still have the old Adamic nature, even after we have received the new nature. A Christian possesses the new life and nature from God and this never sins. That which is begotten of God cannot sin. This does not mean that the Christian cannot sin. The same Epistle states that "If we should say that we have no sin (nature) or "That we have not sinned," it is untrue. There is conflict between the old and the new. The flesh lusteth against the Spirit and the Spirit against the flesh." This, too, is the conflict of Rom. vii. Christians do sin; but it is not out of the new life from God. There is blessed deliverance. It is by the law of the Spirit of life in Christ Jesus making us free from the law (or power) of sin and death. The Spirit proposes to keep us delivered moment by moment. He can do this freely "through Jesus Christ." Because of the fact that Christ died unto our sin nature, God's judgments have been made against the old nature and in grace He can enter our life and control the flesh. In the death of Christ God provideth that our "old man" should be crucified, dead, buried and raised again to walk upon a new life principle. This is not an experience; it is a judgment of God accomplished centuries ago and by it, it is possible for Him to give deliverance which He could not give had He not first perfectly judged the old nature. He can save a sinner and give him eternal life only because His righteous judgments against sin have been accomplished in the cross. He can, in the same way, deliver a Christian because the old nature was also "crucified, dead and buried" in the death of Christ.

The Spirit of God does not set our being aside. He uses our mind, will and feelings. We act within the limits of our own personality; but He is working in us both to will and to do of his good pleasure" when we learn to walk by faith in trusting Him to do what we cannot do.

At the meetings during the week, Mrs. Chafer assisted most acceptably in the service of song, singing both alone and with Dr. Chafer. After Friday evening's service many expressed the desire that the meetings could have lasted for another week as it was realized that the interest in them has been growing steadily. Dr. and Mrs. Chafer left to-day to conduct a series of meetings in Buffalo. For five weeks Dr. Chafer will be continuously engaged in conference work across the border

Reorganization In Russia

Understanding Expected With Officials af Czar's Regime

Special to The Examiner:

STOCKHOLM, May 6.—Nikolai Lenine and Leon Trotsky are reported to have effected an understanding with a number of officials of the Czar's regime and with other extreme Czar partisans.

There is little definite news from Moscow, but travellers say Lenine is preparing a counter revolution, in connivance with the Czarists, hoping to subdue the mounting power of parties responsible for the initial revolution and the first Soviet.

The entire Russian situation is tending toward a reorganization, through military means.

LAKEFIELD PERSONALS

LAKEFIELD, May 6.—Mr. Edward Watson, who has spent a few days in Lakefield visiting his mother, returned to Peterborough to-day.

Miss Curtis of the Peterborough Business College, spent the week end visiting friends in Lakefield.

Mrs. W. C. Dunford of Peterborough, spent Sunday visiting her mother, Mrs. Isaac Watson.

Mr. Harold Whitfield of Fraserville, was the week-end guest of Councillor A. J. Young.

Mr. D. Webster, of Peterborough, spent the week end with his mother, Mrs. T. Webster of Lakefield.

Mr. Fred Brown left for Toronto this morning on a business trip.

Mrs. Fred Brown went down to visit her mother, Mrs. McCoy at Madoc.

Mr. Jacob Payne went to Peterborough this morning.

Father Meagher left for Kingston this mornnig.

Miss Mildred Watley of Lakefield, was a visitor to Peterborough to-day.

Miss Mabel Walker, of Peterborough, spent the week end with Miss McKibbin.

Mrs. Simpson of Peterborough, and her neice, Miss Millie Simpson, were week-end guests of Mr. J. M. Simpson.

BABY'S OWN TABLETS ALWAYS KEPT ON HAND

Mrs. Ernest E. Adkins, Brotton, Sask., writes: "I have used Baby's Own Tablets with great success for four years, and always keep a box on hand." Thousands of other mothers say the same thing—once they have used the Tablets for their little ones they will use nothing else. Experience shows them that the Tablets are the ideal medicine. They are a mild laxative, thorough in action, and never fail to relieve the minor ailments of the little ones. The Tablets are sold by medicine dealers or by mail at 25c a box from the Dr. Williams Medicine Company, Brockville, Ont.

The First Step In Campaign To Fight Home Rule

Special to The Examiner:

BELFAST, May 4.— Ulster Unionists Council meeting, at the request of Sir Edward Carson is regarded as the first step in the campaign to fight Home Rule.

New Arrivals in
Misses' and Children's Hats
We have just placed in Stock a most exclusive variety of these goods in Milans, Panamas and Java Straws.
Call and see these smart styles
W. E. LECH Manufacturing Furrier and Hatter
336 GEORGE STREET NEAR SIMCOE ST

NEW VOGUE HATS FOR YOUR ADMIRATION
Bright Summer Hats for the coming May days; New York designs, modelled inexquisite taste, priced moderately.
Next Hooper's **Miss A. McGiverin** 412½ George St

"Its Confidence that does it"
Onion Seed
White & Yellow Dutch Sets
Prolific Multipliers
Seed Potatoes
IRISH COBBLERS
EARLY BUCKEYE
EXTRA EARLY EUREKA
EARLY SIX WEEKS
By Peck or Bag
Also Ferry's Garden Field and Flower Seed by the Pound, Ounce and Package
This is to be another Garden Year
PORTER S. WHITE CO.
334 George St. Phone 208

"We Move Anything."
WM. LYTLE CARTAGE COMPANY
General Transport Business
Let Us Handle Your Freight. Machinery and Heavy Moving a Specialty. Household Goods Carefully Handled.
STORAGE
Clean, Dry, Safe—Large or Small Lots. On Railway Siding for Car Lots.
TELEPHONES:
Office—360. House—937. Night—267.

Early Rising Alarm Clocks
Just the thing to waken you up during the dark "Daylight Saving Mornings. We have them in all sizes & prices from Big Ben down, at $1.50 up to $4.00 each.
SCHNEIDER'S JEWELLERS
367 George Next Turnbull's
Marriage Licenses Issued

Hickey's Shoe Shop
ORIENTAL BLOCK, HUNTER ST.
Let us quote you a few special prices from our news stock:
Ladies' White "Pastime" Canvas Shoes—Solid heels, 9 inch tops $2.25
Same Shoe—With 6 inch tops. $2.00
Misses White Canvas Shoes—11 to 2, with 6 inch tops $1.25
Child's White Canvas Shoes $1.00
Men's White Canvas Shoes — Solid heels $2.00
Men's Spring Heel Running Shoes $1.75
Boys' White Canvas Shoes $1.50
Youth's Canvas Shoes $1.25
8 to 10 1-2 ..... $2.50
REPAIRING done by experienced workmen, and genuine sole leather and other stock guaranteed.

Subjects For Sermons Fill Rev. R. B. Taylor with Amazement

Principal of Queen's University Preached In St. Andrews Church Yesterday—Patriotism That Bears Interest At The Rate of Four and a Half Per Cent.

A SERMON FOR OLD PEOPLE

"When I look down the columns of the newspapers on Saturday I am filled with amazement at the inventiveness of some of the subjects that are offered as the basis for sermons," said the Rev. R. Bruce Taylor, D.D., principal of Queen's University, who yesterday officiated at the anniversary services held in St. Andrew's Presbyterian church. In a tone of condemnation the speaker intimated that the present day tenecy was to create a subject that yould attract attention. "There were sermons for the young men, and sometimes for your women." "Who cut your hair?" might form the theme of another discourse. Not being in the regular ministry the work has an added interest for me," said Dr. Taylor. Like other men on Saturday I find myself looking down the columns of the Saturday press to see what the churches have to offer in the way of spiritual thought.

Sermon For Old People.

Turning to the subject of his sermon at the Sunday evening service, which was taken from Acts 20:24, "So that I might finish my course with joy," Dr. Taylor said thta such a subject would appeal to people of mature years. "It is an arresting phrase," said the speaker. I have seen more people grow sad in their old age than joyful, so that when the apostle says "finish my course with joy," it is an arresting phrase. What is it that makes so much sadness in old age?" It is largely because people grow more lonely. A man of sixty years of age seldom picks up the paper but he will find recorded the death of a friend or an associate. Then it is you begin to think that the world is becoming a very lonely place. Friends pass away and there are no new ones to take their place. As Charles Lamb once said in regard to the passing of an old friend: "He called me Charley and now no one is left to call me Charley."

The Liberty Loan.

There is also the fact that the ideals for which we may long striven are no longer possible. We feel that so many of our aims have miscarried. To offset this condition we must cultivate the habit of gratitude and thankfulness. That is one of the greatest of all the virtues. or some days past the people of the United States have been engrossed with the work of bringing to a successful conclusion the Liberty Loan. I have been telling Americans with whom I have come in contact that 'all you can give is not in any way comparable with what the men in the trenches are doing and when you get four and a half per cent. for lending your money you are pretty well paid.'

Life is Real.

"I am going to finish my course with joy. I am going to do it by pitching into the work as hard as I can. We are all thinking that the other fellow has a pretty good job, but let me tell you all work has its discomforts. Happiness lies in doing the work we have got to do with all our hearts. Let to-morrow long after itself. Gd will look after to-morrow. Don't imagine trouble that may come to-morrow. What is ahead of us none of us know. Men talk about the cross of Jesus Christ who spend more money in tobacco than they do for Christ. Women in many cases spend more money for ribbons than they do for Christ. Life is not a game of skittles. It is real and earnest. Happiness in life comes with true knowledge of work well done."

May Weddings

To Make the Happy Bride Happier

NEW SPRING SILVERWARE AND JEWELRY

Popular patterns of the famous Rogers 1847 Silver Plated Spoons and Forks. Coffee Spoons, 5 o'clock Tea Spoons, Dessert Spoons and Forks, Table Spoons, Dinner or Dessert Knives. Fancy Fruit Baskets, Bon-Bon Dishes, Fern Pots, Butter Dishes, Breakfast Cruets, Etc., in Sterling Silver.

Many handsome gifts in Clocks, Wrist and Bracelet Watches and Diamond Rings

WARNE BROS.
Diamond Hall
NEXT TO WARNE DRUG Co.

CANADIAN CLUB MEETS TO-NIGHT

The public is reminded of the meeting of the Canadian Club in the Public Library to-night, when an address will be given by Rev. Dr. Taylor, principal of Queen's University. The meeting is an open one and ladies are cordially invited to be prest. The chair will be taken at 8 o'clock.

CARPENTER.

George Sloan, Carpenter and Contractor, 518 Chamberlain street. 'Phone 1431. 28d-84-969

Baron Shaughnessy on the C.P.R.

A Fascinating, Historical and Political Record

Lord Shaughnessy's report to shareholders at the annual meeting of the Canadian Pacific Railway Company, embodied a review of the salient features of the company's financial policy and progress leading up to its present stable position. It is shown that under the terms of the contract dated October 21st, 1880, between the Government and the C.P.R. the Government undertook to give, by way of subsidy, to assist in the completion of certain western sections of the system then in process of construction under government auspices, $25,000,000 in cash and 25,000,000 acres of land suitable for settlement. Subsequently the cash subsidy was increased by $10,000,000 and as an offset the land subsidy was decreased by 6,700,000 acres.

In view of the present high credit of the railway it is interesting to note that the company's desire in the early days to finance with capital stock instead of bonds, was demonstrated to be an impossibility, and as a consequence Parliament authorized the issue of $35,000,000, 5 p.c. bonds and $65,000,000 common stock.

Unfriendly influences at home and abroad so prejudiced the international money markets that the original $65,000,000 stock only yielded an average of less than 46 p.c. of its face value. The unwillingness of investors to pay a higher figure for the stock in those days need not be considered extraordinary, however, when it is known that as late as 1895, when the railway had been in operation for over nine years, the stock was offered in the market as low as 33 p.c. with but few takers. In 1885 Baring Bros. of London were induced to find purchasers for the $35,000,000 first mortgage bonds, and by this means the company was enabled to repay the loans from the Government, and to meet its floating debt.

The review goes on to describe the linking up of eastern Canada with the company's system which served thousands of miles of territory that was practically uninhababited. The eastern connection was imperative if the unremunerative territory was to be successfully developed.

The history of capital expenditure is an interesting chapter, not only in the history of the C.P.R. but also in that of the Dominion itself. After 1899, so rapid was the traffic development, it was necessary to provide substantial additions to traffic facilities of every description. From 1902 to 1914 inclusive, the records shew expenditures for second tracks, reduction of gradients, terminals, work-shops, etc., of $206,300,000; and for cars, locomotives, and other equipment $130,000,000. To meet this expenditure of $336,300,000 the directors appealed, successfully, to the ordinary shareholders of the company. In the thirteen years mentioned, the shareholders were offered and accepted $195,000,000 par value of common stock for which they paid the company no less a sum than $262,100,000. Out of this $33,750,000 of bonds were paid off and retired, and $26,300,000 was used to pay the cost of railway lines acquired or constructed, and of additional steamships, on which no bonds or debentures were sold. The remaining sum of $202,150,000 was supplemented by the sale of preferred stock and equipment notes bringing in $56,500,000 and making a total of $258,650,000 to apply against expenditures of $336,500,000. The difference of $77,850,000 was provided from the surplus revenue of the company being a further contribution by the shareholders of that amount from surplus or "undivided profits."

This remarkable financing, made possible only by the faith and courage of shareholders, put the company in a position efficiently and economically to deal with a large and ever-increasing volume of traffic, at the same time enabling the directors substantially to reduce the bonded debt. Notwithstanding the low price at which the original $65,000,000 common stock was sold ($46.00 a share) the entire $260,000,000 of this common stock now outstanding has yielded to the Company's Treasury in cash an average of $112 for each $100 of stock, and if the sums provided for capital out of surplus earnings are considered (a quite proper calculation, as those earnings were at all times applicable for dividends) the shareholders paid an average of $143 for each $100 of stock that they hold.

The explanation of the company's extraordinary success in face of the above record, is to be found in the company's policy of keeping down the annual fixed charges, while extending its rails into new productive territory as opportunity offered; also in the economies attending the long haul of traffic over one huge system, eliminating heavy tolls for switching and other kindred services between connecting companies.

A brief reference to the Ocean and Coastal Steamship branches is to the effect that this property is secured by a comparatively small demand on capital account, and has a present market value in excess of $65,000,000. Other properties and assets of the company were purchased or developed by the surplus income held in trust for the shareholders.

Something About the Land Grant.

The company's Land Grant, "which is a source of serious anxiety to financial doctrinaires who have only half studied the subject," is treated at considerable length in the review. As late as 1888, when the railway had been in operation for some time, the Dominion Government consented, as a consideration for some concessions under the Charter to guarantee the interest on $15,000,000 Land Grant Bonds, but would in no circumstances guarantee the payment of the principal which would have given the security increased market value, although the bonds had fifty years to run and only represented a value equal to 75c. per acre. This did not reflect much confidence on the part of the Government towards Land Grant values, and there is no doubt that at that time the Government could have recovered the whole Land subsidy at the price per acre just mentioned, i.e., 75c. For many years this Land Grant was a drag on the Company's development. Interest had to be met on the Land Grant bonds, whose proceeds had been devoted to the purposes of the railway, and although considerable sums were spent on immigration propaganda, land sales were disappointing and unsatisfactory, the prices yielding the company only from $1.50 to $2.50 per acre, after selling expenses had been paid. It was not until 1898 that agricultural lands in Western Canada attracted buyers in any numbers, and even in that year when 348,000 acres were sold, and in the three subsequent years, the net return was only $2.50 per acre.

Shortly after the C.P.R. contract was made, the Federal Parliament commenced to vote grants of land in very large areas by way of subsidy for the construction of railway lines in western Canada, to many companies incorporated for that purpose. Most of these companies never materialized, though much good land was bespoken by them, thus necessitating the C.P.R. going further afield to satisfy the last 3,000,000 acres of its Grant. The company was compelled to accept lands along the line west of Medicine Hat, in the "semi-arid" district, where there was little or no water, which made the lands practically valueless. To recover this tract it was decided to adopt a plan of irrigation, and an expenditure of $15,000,000 was made in the construction of works and ditches comprising an area of 2,240,000 acres. Of this area, not previously worth five cents an acre for practical purposes, portions now served by the ditches command high prices.

The company has expended approximately $17,000,000 in the encouragement of immigration, and to forward the sale of such lands as it had received. Branch lines of railway were also constructed to open up the territory for prospective settlers.

Of the original Land Grant 14,000,000 acres have been sold to date, yielding approximately $34,000,000, or an average of $6.72 per acre, from which, however, must be deducted the expenditures during thirty years for immigration propaganda, agencies, commissions, etc., together with irrigation costs, making the net return less than $5.00 per acre. On the 14,000,000 acres thus far sold, taxes to the amount of $20,000,000 have been paid into the Public Treasury.

The "Ten Per Cent Clause."

In regard to the much discussed "Ten per cent clause," the review states that the suggestion made in some quarters that the spirit and intent of this Clause was to limit the company's dividend to ten per cent is entirely out of harmony with the clear, unquestionable language of the instrument. The Clause had no more relation, direct or indirect, to the C.P.R. dividends than it had to the dividends of any other railway company, or of any commercial or industrial corporation. Seventeen per cent instead of ten per cent per annum might properly have been distributed from the average earnings of the railway had the directors not been convinced that a prudent and conservative policy was in the best interest of the property.

The total capital of the C.P.R. is $623,000,000 which contrasts with the actual cost of the company of $687,000,000 exclusive of $31,000,000 of railway constructed by the Government and handed over to the Company. It is also exclusive of $121,000,000 provided from surplus earnings, land sales, etc., expended on the property and written off without being capitalized, so that based upon cost, the transportation system represents an outlay of $818,000,000 or about $61,000 per mile.

The conservative financial policy of the directors cannot be better illustrated than by the fact that the net earnings per mile required to meet annual interest charges on the G. T. R., C. N. R., G. T. P., and the N. T. R. would suffice to cover the annual interest charges, dividends on the preference stock, and seven per cent dividend on the common stock of the C.P.R.

Extraneous investments, including steamship lines, railway companies outside Canada, Government securities and loans, money set aside for investment, unsold lands, amounts payable on lands already sold, coal mining and other properties, are appraised at $268,000,000 which is substantially below the market value. Many of these properties and resources had little or no value when they came into possession of the company, but were developed and safe-guarded until they became profitable.

CITY AND GENERAL

PROBS.

Moderate to fresh south to southeast winds; mostly fair and quite warm, but some local showers or thunderstorms; chiefly on Tuesday.

SCHOOL BOARD MEETING.

A regular meeting of the Board of Education will be held at the Secretary's office to-morrow evening.

NOTICE.

Miss Mignon Telgmann, teacher of Violin, will resume her classes in September.

LADIES' AID MEETING.

The Ladies Aid of Trinity Church, will hold their meeting on Tuesday, May 7th, at 3.30 in the Reid Street S. S. room. Election of officers and important business.

BRITISH COLUMBIA CEDAR SHINGLES.

Canada's best brand. For sale by Fred H. Rowan, McGill street. 'Phone 851. d.t.f.-51

ROOFING.

Slate, Tile, Felt and Gravel and all kinds of built up roofs by Alex. McLeod, General Roofing Contractor. 'Phone 775.

Y.W.C.A. EXHIBITION REPEATED

Owing to many requests the Y.W.C.A. Exhibition programme will be repeated in the Y. M. C. A. gymnasium on Friday evening, May 10th. Admission 15 cents. 1d

PORTRAITS OUR SPECIALTY.

Years of study and practice in portraiture with the camera enable us to say with certainty that a portrait made at our studio will combine a true likeness with artistic finish and will please you. Prices are reasonable, too. Haynes' Studio, 147 Hunter street, over Bank of Toronto. dtf.

LONDON HAT CLEANING AND SHOE SHINE PARLOUR.

We specialize in Cleaning, Blocking, Dyeing, and Steaming Hats. All styles for ladies and gentlemen. Gloves cleaned. All work guaranteed. Apply 326 George St. 28-85

WE SELL AS WE BUY.

If you want to buy a Piano, Organ or Sewing Machine at first cost, plus a small margin of profit, come and see what J. W. Stuart, 372 Water Street, is offering during his spring sale. dtf

SHIPMENT OF TANLAC RECEIVED

We wish to advise the public that we have received a shipment of Tanlac and the same can now be procured at Lynch's drug store, 168 Hunter Street. 3d-mwf-100

BICYCLES.

Ivanhoe, Hyslop and Crown Bicycles from $37.50 up. Saddles, Tires, Mudguards, and Coaster Brakes. Bicycles repaired. Millard's Bicycle Shop, Hunter St., near Aylmer. 'Phone 1256. dtf

GOVERNMENT FISH.

Large shipment of Haddock and Cod, direct from the coast, just arrived—fresh from the sea. Cheapest food in the market, only ten cents a pound, at J. Steinberg's, your fish man, 466 George street. Phone 1105. 1d

CLEANING, PRESSING, AND REPAIRING.

'Phone 1416 for Cleaning, Pressing, and Repairng. Goods called for and delivered promptly. Mrs. Read, 159 Rubidge Street dtf-7

AUCTION SALE.

Household furniture, etc., Thursday, May 9th, at the home of Mr. Robt. Maitland, 502 Chamberlain street. No reserve, including new range, 3 burner oil stove, refrigerator, organ, carpets, dishes, lawn mower, etc. Sale 1.30 p.m. W. J. Hancock Auctioneer. 4d-105-1699

FARM MACHINERY REPAIRED.

Oxy-Acetylene welding will cheaply and quickly repair broken machinery parts in cast iron, steel, brass or aluminum, engine cylinders, transmission covers, manifolds, stay rods or brackets. We can build teeth on gear wheels by this process. Lawn mowers sharpened. Millard's Bicycle Shop. Hunter St., near Aylmer. 'Phone 1256. d.w.-tf.

PIANO TUNING.

'Phone 595, the Greene Music Co., Charlotte Street, when your Piano requires tuning or regulating. All work guaranteed. dtf

Y. W. C. A. NOTES.

This is the closing week in the gymnasium work of the Y.W.C.A. for the season. A full attendance in all classes is expected. The classes for this week are as follows:

Tuesday—7, Athena Club 8 p.m., Senior School Girls, Intermediates and Advanced Classes.

Wednesday—9.0 a.m., Ladies' Special class; 4.30 p.m. Juniors; 8, Silver ink Club.

Thursday— 4 p.m., Saturday 10.30 Juniors; 4.30, Saturday 9.30 and 2 o'clock Juniors.

The St. James' Church Ladies' Aid Society

The Ladies' Aid of St. James' church extend a vote of thanks to all those who helped in any way to make their anniversary a success.

The election of officers for the coming year are as follows:

President—Mrs. A. Wilson.
Vice-Pres.—Mrs. Palmer.
Secretary—Mrs. H. Fry.
Asst-Secretary—Mrs. Bonnie.
Treasurer—Mrs. T. Brown.
Convener of Social committee—Mrs. Welbourn.

EARL OF ABERDEEN VISITED PETERBOROUGH TWENTY-TWO YEARS AGO.

Twenty-two years ago, in September, 1896, the Earl of Aberdeen visited Peterborough as Governor-General of Canada.

Y. M. C. A. CANVASS WILL OPEN TUESDAY

Subscribers Are Asked to Give Cash If at all possible—The Teams

The canvass for the $10,000, which is Peterborough's share of the $2,500,000.00 required for the Overseas Y.M.C.A. this year will take place to-morrow. Citizens are asked to be ready for the canvassers when they call. Only business offices and factories will be visited, and private houses will not be canvassed except on request. Those citizens who are not in business and who wish to subscribe will oblige by calling up the Y.M.C.A., 'phone 246 or the Red Triangle Headquarters, 'phone 648, and canvassers will then be glad to call on them. Citizens wishing to save the canvassers work can also leave their subscriptions at the Y.M.C.A. or the Red Triangle Headquarters, corner of Hunter and George Streets. Subscribers are asked to give cash if at all possible.

The Canvassers.

The following are the canvassers, with the blocks which they will canvass:

E. J. H. Vanstone and J. R. Corkery—All south of the C.P.R. track and from the C.P.R. track to Charlotte Street and east to River.

Joseph Wearing and Thos. Barrie—From C.P.R. track north to Charlotte St. and west to G.T.R. track.

J. J. Turner and J. E. Smith—From Charlotte St. north to Simcoe St. and east to River.

James Hamilton and J. G. Campazzie—From Charlotte St. to Simcoe St., and west to G.T.R. track.

E. W. Borbidge and G. A. MacDonald—From Simcoe St. to Hunter St. and east to River.

V. J. McElderry and J. A. Allen—From Simcoe St. to Hunter St. and west to G.T.R. track.

C. Graham and Cyril Lech—From Hunter St. to Brock St. and east to River.

F. Trebilcock and D. R. Wren—From Hunter St. to Brock St. and west to G.T.R track.

Herb. Morphet and A. A. Cook—From Brock St. to Murray St. and east to River.

G. W. Fraser and G. O. Cameron—From Brock St. to Murray St. and west to G.T.R. track.

W. A. Richardson and Ross Dobbin—All north of Murray St.

A. A. Fowler and R. H. Parsons—All east of River.

Reid Munroe and Dr. Mann — All west of G.T.R. track.

T. F. Matthews and George Morrow—The Companies.

W. R. Breyfogle and Roland Denne—The Factory employees.

Will Start Early.

The canvassers are asked to start in the canvassing early and finish their territory without fail to-morrow. Material for canvassing can be procured at the Red Triangle Headquarters (Prudential Life Insurance Office, corner of Hunter and George Streets). The canvassers will meet for supper at the Empress Hotel at 5.30 o'clock, and it is hoped that the full amount required will be subscribed by that time, when reports from the different teams will be heard. The supper will be paid for by the canvassers themselves, and will not be paid for out of the money collected.

Fire Destroys Dummer Home

Mr. Hugh Dodd Had to Climb Through a Bedroom Window—Hair Burned Off His Head.

At noon on Sunday fire destroyed the home of Mr. Hugh Dodd, who resides near Hall's Glen, Dummer Township. Mr. Dodd, who is eighty-three years of age, was alone at the time, his son and daughter-in-law having left about half an hour previous to visit friends in another part of the country. Upon returning from a trip to the barn Mr. Dodd discovered the ceiling of the house on fire at a point where the stove-pipe enters. He threw water on the flames and apparently succeeded in extinguishing them. He then went upstairs to see how things were and when he returned the entire lower part of the house was in flames. He went to go into a bedroom and barely escaped with his life by breaking the window and climbing through minus a portion of his clothing, and the hair on his head which was partly burned off. Mr. William Batten was among the first of the neighbours to arrive on the scene, but by that time the fire was beyond control. Everything in the house was destroyed and Mr. Dodd had a narrow escape from personal injury.

Wood Supply Lost.

A whole year's supply of firewood stacked near the house was also destroyed. Fences and stumps a quarter of a mile away were set on fire through burning embers carried by the wind, which fortunately blew the flames away from the barns and prevented the fire extending in that direction.

Funeral of James Francais Held on Saturday

The body of James Francais, formerly a well known farmer at Drummond Station, was recovered from Lake Ontario at Toronto on Thursday afternoon. He had been missing for five days from his rooms, 110 Spadina avenue and previous to disappearing had been in poor health.

The funeral from Bellegham's undertaking rooms took place on Saturday, Rev. Mr. Pogue conducting the service at the rooms and at the Little Lake cemetery.

FOWLER'S PEBLO GLASSES

THE NEWEST EYE GLASS MOUNTS

The handsome new shell eye glass frames are extremely popular. Our very best customers are choosing the shell frames for their glasses, and we have bought an immense stock in every style, to meet the new demand. There are shell frames for eye glasses, motoring glasses, sun glasses, plain and colored for either Ladies or Gents. See our window full of these handsome goods.

CONSULTATION FREE

A.A. FOWLER DOCTOR OF OPTICS Phm. B. Toronto University
EYESIGHT SPECIALIST with NUGENT DRUG COMPANY

RESTORE THE NATURAL SIGHT

A Military Medal For Johnston Paudash

Lance-Corp. Johnston Paudash, a well known Hiawatha Indian member of the 21st Battalion, has been awarded the Military Medal for bravery at the front. Lance-Corp. Paudash has been at the front for many months.

EXTENSION TO LINDSAY PLANT

Lindsay Post—The Boxing Hydraulic & Engineering Co., Limited, has decided to erect an extension to the moulding shop at the Lindsay plant, at a cost of $25,000. Work will start at an early date and will be rushed with all possible despatch.

Ever since the amalgamation with two other provincial industries the Boving plant has been busy on important contracts.

OBITUARY

The death occurred in Toronto, of James Francis, in his 58th year. The funeral took place on Saturday afternoon from Belleghem's Undertaking Parlours to the Little Lake cemetery, Rev. Mr. Pogue officiating.

ALFRED OATES.

The death occurred yesterday of Alfred Oates, age 38 years.

He resided at 588 Downie street. Mr. Oates was born in Holingworth, Cheshire, England, but has lived in this country for six years. Mr. Oates was an employee of J. J. Turner & Sons. The funeral takes place from his late residence to Little Lake cemetery at 2:30 p.m.

Commandant McElhiney will conduct the service.

Social and Personal

Drill Sergt. Brooks of the 61st Artillery, Fort Moultrie, Carolina, is visiting his mother, Mrs. Ross, at 453 Water street, and returns to-morrow to his regiment.

W. A. Rae, of the scientific department of the Royal Flying Corps, at Beamsville, returned this morning, after visiting his parents at the court house.

Mr. Kyle Harstone has returned from several months visit in California and Winnipeg.

Gunner J. A. Sollitt, of Kingston, spent the week-end in the city.

Cadet F. H. Emmerson, R.A.F., spent the week end at his home, 207 Park street.

Mr. Thomas Bell of Lindsay, has taken a position with the Wm. Hamilton Company in the city.

Rev. Father Maher, Lakefield, is in the city for the day.

Cadet Vincent W. Shaughnessy, of the R.A.F., Toronto, and Gunner Norman A., and Joseph F. Shaughnessy, of Kingston, spent the week end at their home.

Messrs. Frank Patterson, Vic Grady Fred Milane and Maurice Pringle left for Kingston this morning.

Baby's Photo

It is only a short time that you can call her mother's baby but a photograph keeps for all time the memory of those happy days.

We have a special style for baby which we would be pleased to have you call and see at

Moule
374½ GEORGE STREET

FRESH CUT FLOWERS
Choicest Blooms including Sweet Peas, Tulips, Daffodils and other early Spring flowers.
Peterborough Floral Co.
434-436 Water St. Retail Store 347 George St
TELEPHONES—Greenhouse 1396 Residence 1647

Advertise in the Examiner

Sold in Peterboro

Peterborough Ladies will be delighted to learn that the famous JONTEEL line of Toilet Preparations can now be purchased at our Store.

JONTEEL Talcum ..... 35c.
JONTEEL Cold Cream .... 75c.
JONTEEL Comb'tion Cream 75c.
JONTEEL Face Powder .... 75c.

This new line is causing a sensation in all the large cities of both United States and Canada.

SOLD BY
E. L. PAYNE
The Rexall Store
Cor. George & Simcoe St.
(Opp. Turnbull's.)

TELEPHONE 790
WHEN YOU WANT YOUR
Piano or Organ Tuned
ALL WORK GUARANTEED
W. H. Cunningham, 563 Weller St

Diamond Truths

The value of a Diamond is determined by its size, its cutting, coloring and symetrical propositions. An experience of over 35 years of buying and honest dealing has given me a reputation as a reliable Diamond dealer

Frank Clarke
GOLDSMITH HALL 170 Charlotte

PERSONAL

PRIVATE CLUB
MARRY RICH—HUNDREDS ARE ANXIOUS.
ENCLOSE STAMPED ADDRESSED ENVELOPE TO
E. P. ISHERWOOD,
ISHERWOOD P.O., ONT.

House Cleaning Requisites

Disinfectants:
Formalin
Sulphur Candles
Creolin
Formaldhyde Candles
Copperas
Chloride Lime, &c

Moth Balls
Insect Powder
Camphor Flakes
Moth Proof Bags

We are head-quarters for your needs at house-cleaning time.

WARNE'S
CUT-RATE Drug Store
Phone 527 351 George St.

12 PAGES
PAGES 1-4

The Evening Examiner

Copies Printed during April 143,710
A Daily Average 5,527

VOL. LX. No. 107 PETERBOROUGH, TUESDAY, MAY 7, 1918 PRICE TWO CENTS

It's Time

To think of pictures of the children before the weather gets too warm.

We can make them for you now in comfort.

Let the Kiddies make this studio their playhouse.

That means natural pictures. Phone for an appointment 368.

Troy

140½ Hunter Street

Open from 7 a.m. to 1 p.m.

Paris Cafe

We are pleasing more people every day.
Everything to your liking—
A la Carte service.
Every delicacy in season.
"Specials" every day.
Ice Cream and Soft Drinks

NOTICE—All persons, in ordering their food, ought to consider the need of Great Britain and her Allies, and their armies, for wheat, beef, bacon and fats, and that the Canada Food Board desires the public to do everything in their power to make these commodities available for export by eating as little as possible of them and by making use of substitutes and avoiding waste.

CATTLE MARKET

Union Stock Yards —Receipts, 217 cars, with 4,089 cattle, 747 calves, 2,062 hogs, and 87 sheep and lambs.

Cattle Market—17 cars, with 203 cattle, 28 sheep, 232 hogs, and 17 horses.

Heavy steers	$13.50 to $15.75
Choice butcher	13.00 14.25
do medium	11.75 12.50
do common	11.00 11.50
Heifers, good to choice.	10.50 11.25
Butcher cows, choice	9.25 12.00
do medium	7.00 7.50
Bulls, choice, heavy	10.00 12.00
do good	9.25 9.75
do light	7.00 8.00
Canners and cutters	6.25 7.50
Feeders, 900 to 1,000 lbs.	9.50 10.50
Stockers 750 to 800 lbs.	9.00 9.50
do med., 600 to 700 lbs.	8.00 8.75
do light, 600 to 650 lbs.	8.00 8.50
Milch cows	90.00 125.00
Calves	9.00 15.00
Lambs	18.50 21.00
Sheep, light	16.00 17.50
Hogs, fed and watered	20.75 ....
do off cars	21.00 ....
do f.o.b. to shippers	19.75 ....

ALL CLASSIFIED ADVERTISING IS payable in advance. The amount of each account is so small that it does not pay to "book" it. When advertisements are telephoned, remittance must follow by mail or messenger.

EMPEROR CHARLES IS ON SCENE; FORCES FROM OTHER FRONTS ARE RUSHED TO TYROL AND TRENTINO

High German Officers Also on Way to Line and Increased Artillery Fire Indicates Long Heralded Monster Offensive Along Piave and in Northern Trentino Region Will Be Launched in Few Days—Allied Forces Make Ready

VIENNA DEPENDS ON VICTORY TO QUELL UNREST THAT THREATENS REVOLT AT HOME

LONDON May 7. —Over the battle lines along the Piave River and in the mountainous region in Northern Italy, where the Allies' forces have been holding their positions since last November after the great Italian retreat from the Isonzo, there is increased tension, and the long threatened blow at this front may be launched by the Teutonic allies within a few days.

Emperor Charles, of Austria, accompanied by his chief of staff and high German and Austrian army officers, is reported on his way to the Italian front, and the great movement of troops in Tyrol and Trentino would seem to indicate vast bodies of men are being taken from other fronts to be hurled at the Italian positions.

The decision to launch an offensive of grand proportions in Italy doubtless was forced by political and economic conditions prevailing in Austria. An offensive campaign that yields gains of ground might serve to still the elements which are seething throughout the Dual Empire and would postpone the day of reckoning for the rulers of Austria.

In the meantime the situation on the front in France and Flanders has remained fairly quiet. There have been local attacks by the Germans here and there along the line, but nothing approaching a general battle has been reported. The Allies are improving their lines and are waiting for the enemy to make the next move.

No Signs of Panic.

As the evidence develops that the Germans are unlikely to gain a decision in the face of the maintenance of such splendid British resistance public opinion in the Old Land, which though anxious, has never been unduly depressed, is now bracing itself into a strong determination to acquiesce to whatever measures that are necessary to meet an admittedly critical situation. All contention has been silenced.

There was a flicker of labor restlessness in Manchester recently when unofficial representatives of the engineers threatened to strike against the man-power proposals, but this was promptly extinguished by an outburst of popular indignation wherein even the pacifists joined and the meetings of the district branches of Amalgamated Engineers repudiated the Manchester decision wherein the executive had no part.

Everywhere unshaken confidence is expressed that the undaunted front presented by the British troops will baffle the enemy who, with troops four or five times the British strength, only scored very moderate success and endured colossal losses.

That the enemy's offensive has been a political object, has been corroborated in an article written by a prominent Londoner, Ernest Pyke, who was released from Ruhlben after three and a half years. He frequently visited Berlin as a camp kitchen inspector.

Pyke says that the present desperate move is undoubtedly dictated by the fear of the mob, as the German people are suffering from unspeakable privations and are asking for peace food. This estimate is confirmed by the reiterated assurances of the enemy communiques recently that peace is near at hand. British opinion is confident that the allied reserve power is rallying to the determination to endure, if necessary, the most protracted conflict.

Montagu of Beaulieu.

Lord Montagu, who was rescued from the torpedoed ship Persia, in the Mediterranean, is, notwithstanding, once more proceeding to India as mechanical warfare expert for the Government of India. A pioneer motorist in England, he is one of the foremost experts of aerial warfare in the British army, and a member of the House of Lords. He is a most democratic type of man; and fond of introducing newly made acquaintances to his varied activities as shopkeeper, legislator, and landed proprietor. For he keeps a shop in Pall Mall, London, where he sells motor-car literature and edits The Car, and he has a magnificent estate in the New Forest at Beaulieu, which, by the way, is pronounced Bewly. Here his study is the huge refectory of the former abbey.

MADE IN CANADA

Used for making hard and soft soap, for softening water, for cleaning, disinfecting and for over 500 other purposes.
REFUSE SUBSTITUTES.
E.W. GILLETT COMPANY LIMITED

CANADIANS TAKE OVER TWO TRENCHES FROM THE GERMANS

A Number of Prisoners And Two Machine Guns Captured

Canadian Press:

CANADIAN HEADQUARTERS, May 7.— The Canadians have taken over the trenches in the vicinity of Neuville Vitasse and captured prisoners and two machine guns.

Artillery Activity.

PARIS, May 7.—Heavy artillery engagements are taking place on both banks of the Ancre river.

Must Accept Peace.

MOSCOW May 7.—The Bolsheviki declare that the Germans and Ukrainians must accept peace or fight them.

Sank a U-Boat.

AN ATLANTIC PORT, May 7. — About seven hundred miles off the British Isles a Canadian vessel sank a U-boat several days ago.

GRAIN MARKET

Splendid crop prospects weakened the markets yesterday, both corn and oats going off to lower levels at Winnipeg and Chicago. Some export inquiry for oats was not sufficient to offset the generally bearish effect of the favourable crop weather. In the local market there was but little inquiry for cash oats, and the usual Board of Trade quotations on Manitoba C.W.'s were yesterday omitted from the general list. Ontario cash oats are quoted 1c. lower.

Manitoba wheat.—No. 1, northern, $2.23 1-2; No. 2, 2.20 1-2; No. 3, $2.17 1-2; No. 4, $2.10 1-2, including 2 1-2c. tax, in store, Fort William.

Manitoba oats—Not quoted.

American corn—Not quoted.

Ontario oats— No. 2 white, 88c. to 89c. nominal; No. 3 white 87c. to 88c.

Barley, malting—$1.54 to $1.55.

Ontario wheat—No. 2 winter, $2.22, basis in store Montreal.

Peas, No. 2, nominal.

Buckwheat—$1.84 to $1.86.

Rye—No. 2, $2.45.

Ontario Flour — War quality, $10.65, Toronto-Montreal, $10.65, new bags.

Manitoba Flour — War quality, $10.95, Toronto.

Millfeed—Car lots, delivered, Montreal; shorts $40.40; bran, $35.40; feed flour, not quoted; middlings, not quoted.

Hay—Baled, track, Toronto, car lots, No. 1, $16 to $17; No. 2, $14 to $16; mixed, $14 to $15; straw, car lots, $8.50 to $9.

Australia's Artesian Basin.

The artesian basin of Australia measures 569,000 square miles in extent, and is said to be the largest known in the world, comprising 376,000 square miles in Queensland, 90,000 in South Australia, 83,000 in New South Wales and 20,000 in the northern territory.

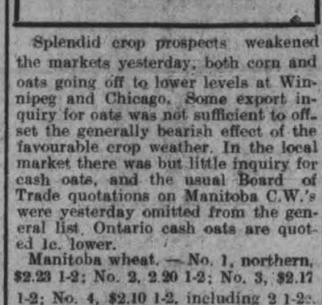

E. L. PAYNE
McDERMID & JURY

TAKE BITRO-PHOSPHATE TO INCREASE STRENGTH, VIGOR AND NERVE FORCE

Says Editor of "Physicians' "Who's Who"

Women Need it to Bring Back Pink Glow of Health to Pale Cheeks and Forestall Tell-Tale Lines of Age. Men Need It to Make Strong, Vigorous Bodies and Steady Nerves.

People who are irritable restless, nervous; those who tire easily or lack vim and energy; men and women who have faulty memory, sleepless nights, fits of depression or the "blues" should take Bitro-Phosphate three times daily after meals.

Frederick Kolle, M. D., Editor-in-Chief of "Physicians' Who's Who," New York, says: "Bitro-Phosphate should be prescribed by every doctor and used in every hospital to increase strength and nerve force and to enrich the blood."

Good, sound advice this; moreover the genuine, standard Bitro-Phosphate is inexpensive and is sold by McDermid & Jury and most all good druggists under a binding guarantee of satisfaction or money back. Test your strength by seeing how far you can walk without tiring before beginning to take it and then after two weeks or so see for yourself how your strength has increased. Note, too, if you do not feel more buoyant, have better colour, a better appetite, stronger nerves and increased vigour and energy.

LAST SURVIVOR DIES.

Rev. A. S. W. Young Climbed Mount Blanc Without Guide.

Rev. A. S. W. Young, who has just died at his home on the Thames, was the last survivor of three brothers who won the attention of the world in 1866 by making the first ascent of Mont Blanc without a guide. On their return journey they fell 2,000 feet over a precipice, one of them being killed, but the two others escaping practically unhurt.

The three brothers Young, athletes and experienced mountaineers, announced their intention of climbing Mont Blanc at the most dangerous season of the year. All endeavors to dissuade them failed, and in view of the great danger of the enterprise the main streets of Chamonix were thronged with spectators and telescopes were much in demand.

Toward 11 o'clock the three brothers were discerned looking like pygmies far up on the loftiest terrace of the Grand Plateau, climbing with remarkable vigor. They disappeared in the "Corridor" and were lost to view for an hour, when they reappeared and were seen standing together on the extreme summit of Mount Blanc. They remained there for a few minutes and then commenced the descent.

Suddenly all three vanished and an instant later they appeared 2,000 feet below. One of the trio had slipped on the edge of a precipice, and the brothers, being roped together, were shot down an almost perpendicular slope of ice to a point where it joined the border of the upper glacier. Horror-stricken, the watchers below presently saw two of the men rise to their feet, and for two and a half hours they bent over the prostrate form of the third, who seemed inert.

Then the two, one walking with great difficulty, began the laborious descent, leaving the lifeless body of their brother. It was dark before they reached the "Corridor," and they did not reach a safe stopping place until about three o'clock in the morning. A rescue party from Chamonix afterward recovered the body of the brother, whose neck had been broken by his fall.

CAT'S PAW CUSHION RUBBER HEELS

To the man who's pounded leather
With his feet, all through his life,
"Cat's Paw" Heels bring happy comfort
Like a charming, thoughtful wife.

50¢ A PAIR PUT ON

"Cat's Paw" Series, No. 7—Watch for No. 8.

Austria Is In State of Alarm Over Food Famine

Serious Condition Makes It Imperative to Close Austrian Parliament

SITUATION GROWING DESPERATE

AMSTERDAM, May 7.—A statement published in Vienna indicates that the closure of Parliament is due to the seriousness of the food situation. The statement says:

"The Government will devote its entire strength to the economic problem and will try to create conditions required to enable the population to hold out."

A Vienna despatch says that the Austrian Premier, Dr. Von Seydler, speaking at a conference of party leaders declared that the serious economic and food conditions made it imperative for the present Government to be spared Parliamentary criticism. He therefore demanded that the proposed sittings of Parliament be postponed, adding that unless the party leaders took this step the Government would prevent the sessions forcibly.

Apparently this conference, the date of which is not given was held before the Emperor acted.

Austria has been deep in difficulties both political and economic, for more than a year and it has been an open secret that Emperor Charles was desirous of bringing about peace, his efforts in this direction having occasionally aroused criticism in Berlin.

In the last few months there have been insistent reports that the food situation in Austria was growing desperate. It has been represented that except for the favoured classes, the people were receiving barely more than enough food to avert actual starvation. Owing to the lack of direct information, however it has been impossible to form any estimate as to the gravity of the food crisis.

The political situation also has grown disturbing in the last few months. There have been riots in various parts of the country, and among the southern Serbs a revolutionary movement has been in progress recently.

Create Southern Slav State.

Premier Von Seydler admits the existence of many problems which must receive consideration, especially the agitation for the creation of a southern Slav State.

"However, discussion of this problem is impossible for the present," he said, "because it concerns not only Austria, but also Hungary and Bosnia. But one thing is certain. If such a State were created, it could be only under the sceptre of His Majesty, as a component part of the monarchy. It could not include those parts of Austrian territory which border on the Adriatic and are closely connected with districts where the German language is spoken. But national aspirations exist also in these districts and it is only natural that the national wishes of the south Slavs be duly considered."

MOTHER! YOUR CHILD IS CROSS, FEVERISH, FROM CONSTIPATION

If Tongue is Coated, Breath Bad, Stomach Sour, Clean Liver and Bowels.

Give "California Syrup of Figs" at once—a teaspoonful to-day often saves a sick child to-morrow.

If your little one is out-of-sorts, half-sick, isn't resting, eating and acting naturally—look, Mother! see if tongue is coated. This is a sure sign that its little stomach, liver and bowels are clogged with waste. When cross, irritable, feverish, stomach sour, breath bad or has stomach-ache, diarrhoea, sore throat full of cold, give a teaspoonful of "California Syrup of Figs," and in a few hours all the constipated poison, undigested food and sour bile gently moves out of its little bowels without griping, and you have a well, playful child again.

Mothers can rest easy after giving this harmless "fruit laxative" because it never fails to cleanse the little one's liver and bowels and sweeten the stomach and they dearly love its pleasant taste. Full directions for babies, children of all ages and for grown-ups printed on each bottle.

Beware of counterfeit fig syrups. Ask your druggist for a bottle of "California Syrup of Figs;" then see that it is made by the "California Fig Syrup Company."

THE FIRST BIG GUN.

Was Used by Mahomet II. to Batter Walls of Constantinople.

The first great gun in history was cast for Mahomet II. for use at the siege of Constantinople by Urban, a Dane or Hungarian who, having been almost starved in the Greek service, deserted to the Moslems, Mahomet, according to Gibbon, "studied with peculiar care the recent and stupendous discovery of the Latins; and his artillery surpassed whatever yet had appeared in the world." He asked Urban if he could construct a cannon large enough to batter the walls of the city, and received a satisfactory reply. To quote Gibbon:

"On this assurance, a foundry was established at Hadriamople; the metal was prepared, and, at the end of three months, Urban produced a piece of brass ordnance of stupendous and almost incredible magnitude; a measure of twelve palms is assigned to the bore, and the stone bullet weighed above six hundred pounds. A vacant place before the new palace was chosen for the first experiment, but, to prevent the sudden and mischievous effects of astonishment and fear, a proclamation was issued to the effect that the cannon would be discharged the ensuing day. The explosion was felt or heard in the circuit of 100 furlongs, the ball, by the force of gun-powder, was driven above a mile, and on the spot where it fell it buried itself a fathom deep in the ground. For the conveyance of this destructive engine, a frame or carriage of thirty waggons linked together and drawn along by a team of sixty oxen; two hundred men on both sides were stationed to poise and support the rolling weight; two hundred and fifty workmen marched before to smooth the way and repair the bridges, and near two months were employed in a laborious journey of one hundred and fifty miles. A likely philosopher derides on this occasion the credulity of the Greeks, and observes with much reason that we should always distrust the exaggerations of a vanquished people. He calculates that a ball even of one hundred pounds, would require a charge of one hundred and fifty pounds of powder, and that the stroke would be feeble and impotent, since not a fifteenth part of the mass could be inflamed at the same moment. A stranger as I am to the art of destruction, I can discern that the modern improvements of artillery prefer the number of pieces to the weight of metal, the quickness of fire to the sound, or even the consequences of a single explosion. Yet I dare not reject the positive and unanimous evidence of contemporary writers, nor can it seem improbable that the first artists, in their rude and ambitious efforts, should have transgressed the standard of moderation. A Turkish cannon, more enormouse than that of Mahomet, still guards the entrance to the Dardanelles, and if the use be inconvenient, it has been found on a late trial that the effect was far from contemptible. A stone bullet of eleven hundred pounds weight was once discharged with three hundred and thirty pounds of powder at a distance of three hundred yards; it shivered into three rocky fragments, traversed the strait and, leaving the waters in foam, again rose and bounded against the opposite hill."

Students of history will not need to be told that the lively philosopher referred to by Gibbon was Voltaire, who said, in his "History of Charles XII.," "history is a mass of fable previously agreed upon."

The siege of Constantinople began on April 6, 1453, and five days later the bombardment began. Says Gibbons:

"The great cannon of Mahomet has been separately noticed; an important and visible object in the history of the times; but that enormous engine was flanked by two fellows of almost equal magnitude. Under a master who counted the moments, the great cannon could be loaded and fired no more than seven times in one day. The heated metal unfortunately burst; several workmen were destroyed, and the skill of the artist was admired who bethought himself of preventing the danger and the accident by pouring oil after each explosion into the mouth of the cannon. A circumstance that distinguishes the siege of Constantinople is the reunion of ancient and modern artillery. The cannon were intermingled with the mechanical engines for casting stones and darts, the bullet and the battering ram were directed against the same walls, nor had the discovery of gunpowder superseded the use of the liquid and inextinguishable fire."

Didn't Know Him.

The day after the draft quota had reached Exhibition Camp a rookie strolled in to camp after dark. As he was going past a sentry he was challenged.

"Who goes there?"

"Machine Gun 361," answered the rookie.

"Advance to be recognized."

"Aw, you don't know me. I've only been here a coupla days."

Hawaii has many miles of magnificent coffee plantations and the only plantation in the world where coffee is grown under groves of shade trees.

The Rexall Store

It's a Breath from a Flower Garden

Talcum
Face Powder
Combinat'n Cream
Cold Cream
JONTEEL

JONTEEL is the name given the costly new odour of twenty-six flowers.

The most wonderful part of the Jonteel Story is, that this distinctive new odour can be bought in toilet requisites at the popular prices given below:

Jonteel Talc .35c
Jonteel Cold Cream .75c
Jonteel Combination Cream 75c
Jonteel Face Powder .75c

AT

McDERMID & JURY'S

The Safe, Satisfactory Druggists
The Rexall Store
COR. GEORGE & CHARLOTTE

WE ARE HERE TO SERVE YOU

Gray Hair use Hay's Hair Health

A preparation for restoring natural color to gray or faded hair, for removing dandruff and as a hairdressing. Is not a dye. Generous sized bottles at all dealers, ready to use. Philo Hay Co., Newark, N. J.

RIDE A HYSLOP

HYSLOP BICYCLES ARE TRULY "WHEELS" FORTUNE

The HYSLOP Bicycle is a Great Investment

It pays Dividends Every Day of the Year

In---Better Health
In---More Work Accomplished
In---Time Saved

For the "short haul" problem it is the logical answer.

In view of its moderate price and its low upkeep, it is being used with great benefit by thousands.

RIDE TO BUSINESS
RIDE FOR HEALTH
RIDE FOR PLEASURE

The HYSLOP is popular both in price and name for it has made good.

Manufactured by **HYSLOP BROTHERS, LIMITED**
TORONTO - ONTARIO
Sold by H. MILLARD and C. R. BANKS

Replace These With a Gas Tap

A little tap and a twist of the finger takes the place of the coal scuttle, the wood box, the long wait, the dirt, the ashes---and sometimes the smoke too.

Get a McClary gas range and cut your kitchen work in two.

Sanitary, with black enamel finish and enameled tile or splash back.

Conveniently high oven, glass door and thermometer—everything that a modern gas range ought to have.

"Satisfaction," a booklet that describes every kind of gas appliance from a "hot" plate to hotel kitchen range will be sent to anyone writing for it.

McClary's Gas Ranges

LONDON TORONTO MONTREAL WINNIPEG VANCOUVER
ST JOHN CALGARY HAMILTON EDMONTON SASKATOON
85

The Woman Who Changed

By JANE PHELPS

NEW THOUGHTS AND NEW IDEAS

NEW THOUGHTS AND IDEAS.
CHAPTER LX.

"What a good time we had!"

Evelyn breathed a happy little sigh as she said it. We were hurrying back to the dressmaker's, having overstayed our time by half an hour.

"Didn't we! And Evelyn, what a lot he gave us to think about. I don't know that I want to become such a highly polished specimen of a society woman as to look as soulless as the woman in the picture. I should hate to look as cold, as impassive as that, even to please George."

"No danger of your ever becoming like that. You are too temperamental."

"I don't know. I feel hard already at times. I try to repress my feelings so much that perhaps I will end by having none.

"Nonsense!"

I knew someway that it wasn't nonsense. Of course as intimate as we were, as much as I thought of Evelyn, I could not tell her of the times when because I had pleased George, and he had been kind to me I had to repress all natural impulses, how I had to say "Thank you" coldly, when I wanted to put my arms around his neck and tell him he was a darling and lots of other foolish things. Kurts was so different, so demonstrative, she would not understand, even if my pride would let me talk of such things to her.

NO WONDER HE IS A BACHELOR.

"What a wonderful servant that 'Henry' of his is!" Evelyn rattled on, her tongue keeping pace with our feet. "I felt like offering him more wages to come with me. If only my cook could see that kitchen. Sometimes I just have to shut my eyes so I wouldn't see things. She is terribly disorderly."

"And hasn't he funny ideas of marrying," I returned. "I never thought of it, but why isn't it just as bad for a man to marry without love as it is for a woman? Of course he does the asking, and that presupposes love

I guess with the most of us. We think that because they want to marry us, they must love us."

"I guess that is about it," Evelyn responded as we reached the dressmaker's.

For another two hours I tried on and selected evening dresses and delicate wraps suitable for the fashionable places that we were to visit. The dainty materials, the exquisite colorings, were fascinating to both of us, and it was late in the afternoon when the last order was finally given, and Madame stood before me reading off the list she had in her hand to be sure nothing had been forgotten.

"When in the world will you wear all those lovely things?" Evelyn fairly gasped, as madame finished. "It will take dozens of trunks to hold them."

"Oh, no!" Madame laughed. "I shall be very much surprised if Madame Howard does not send to have her wardrobe replenished before the summer is over. One doesn't wear one gown too often in the places she is to spend the summer."

AT HOME WITH GEORGE.

I had telephoned for the car as I was too tired to walk home. It isn't easy to stand and try on clothes by the hour. I dropped Evelyn at her home after making her promise to spend all the time she could with me until I left on the coming Saturday for home. Then I leaned back in the car and with closed eyes I thought over all that Merton Gray had said; I visualized the dainty kitchen, the comfortable sleeping room, and the little breakfast room. "No wonder he is a bachelor," I said again.

George was at home. He returned my kiss very coldly, and as I started to tell him of the day, he stopped me by saying severely:

"Why are you so late?"

"Madame wouldn't let me off, unless I promised to come again before I left for home. I thought that I had better stay than to have to give up any more time to her. am almost dead, though," and I sank into a chair.

"Celeste" came in response to his ring.

"Take Mrs. Howard's wraps, please." Then he waited until she had gone.

"Now, I'm ready."

"Ready—ready for what?" I said, puzzled by his manner. "Oh, I know—you want to hear about the clothes——" and I launched off into a minute description of the dozens of the things I had ordered. "I shall be very gay, and very elegant, this summer, George. If you aren't proud of me you will be of my clothes."

"Where did you lunch?"

"Oh, I must tell you! Such a lovely time. Evelyn Reeve has been with me all the day. We started to go somewhere to luncheon and ran into Merton Gray. He invited us to his studio and——"

"So I heard."

To-morrow: An unexpected Disagreement.

FOR EVERY FOOT FOR EVERY SPORT

NO matter what you are going in for this summer, "FLEET FOOT" anticipates your footwear needs.

"FLEET FOOT" provides easy, comfortable, economical footwear—all white, and a few colors too—for every sport—for business, holiday and everyday wear—for men, women and children.

Ask your dealer to show you the complete line of "FLEET FOOT."

None genuine unless stamped "FLEET FOOT" on the sole.

The best shoe dealers sell "Fleet Foot"

Canadian Consolidated Rubber Co. Limited

HEAD OFFICE: MONTREAL — 28 Service Branches throughout Canada

FOR SALE BY ADAMSON & DOBBIN

Railway Time Tables

GRAND TRUNK RAILWAY.

For Lakefield.
.m.—For Hastings, Campbellford, Stirling, Madoc, Belleville, Deseronto, Napanee, Kingston, Brockville, Montreal.
.m.—For Lindsay, Orillia, Collingwood, Midland, Penetanguishine, North Bay, Toronto, Hamilton, Niagara.
p. m.—For Millbrook, Lindsay, and Port Hope, making direct connections at Port Hope for Toronto arriving Toronto 5.35 p.m.
p.m.—For Lakefield.
p.m.—For Millbrook, Lindsay, Port Hope, and all points on the main line, east and west Direct connections at Port Hope with International Limited for Toronto, Detroit, and Chicago.
.m.—For Hastings, Campbellford, Stirling, Madoc, Belleville, Deseronto, Napanee, Kingston and Brockville.
.m.—For Lindsay, Orillia, Midland, North Bay, Toronto.
.m.—For Millbrook, Port Hope, Belleville, Kingston, Brockville, Montreal and Boston.

CANADIAN PACIFIC RAILWAY.
EAST—
p.m.—Indian River, Norwood, Havelock.
p.m.—Kingston, Smith's Falls, Montreal, Quebec & St. John, N.B., Boston and New York.
a.m.—Norwood, Havelock, Tweed Perth, Smith's Falls, and Ottawa.
p.m. — Norwood, Havelock, Tweed, Perth, Smith's Falls, Ottawa. Intermediate points.
WEST—
.m.—Toronto, Owen Sound, Guelph, Goderich, Hamilton, Buffalo, New York, Galt, Woodstock, St. Thomas, London, Chatham, Detroit and Chicago.
.m.—Myrtle and North Toronto.
.m.—Toronto and intermediate points
p.m.—Toronto, Hamilton, Brantford, Buffalo, New York, Guelph, Galt, Woodstock, London, Detroit and Chicago, and intermediate points between Peterboro and Toronto.
a.m.—Lindsay, Orillia, Port McNichol and intermediate points
a.m.—North Toronto and West Toronto and Intremediate points.
*Daily **Daily except Sunday.

CHINA PAINTING
Mrs. Langley McCarthy
teaches Biscoff's New and Beautiful Work in China Painting.

Barbeau's Cartage
Kinds of Moving and Carting by careful experienced men. A Lorry and a Wagon has been added to our equipment which will enable us to give better service than ever to our Patrons. Satisfaction Guaranteed. We have just added a furniture van. Largest in the city. Household effects moved with care.
A. BARBEAU,
PHONE 1017 85 GLADSTONE AVE.

LUMBER
BUILDERS' MAVERIALS of all kinds Shingles, Scantlings, Joist and Bill Stuff, Mouldings, Casings, Base and all kinds of Finish. Boxes and Box Shooks, Slabs and Mill Wood.
Alf. McDonald Estate
POINT ST. CHARLES MILL

"Home, Sweet Home."

"Home, Sweet Home" is sung in the four corners of the world, wherever English is spoken. The song which the people of the Old Country love best has sprung from the inspiration of the two great branches of the Anglo-Saxon race. Its words are those of an American, John Howard Payne, and its melody is English, the composition of Sir Henry Bishop. How near it lies to the American heart Adelina Patti well knew, as the little note which Motley has left of her singing in Vienna, years ago, shows. She was the furore at the time, and he says: "She is a dear, unsophisticated little thing. She considers herself an American, and sang 'Home, Sweet Home,' after dinner the other day, because she said she was sure we should like to hear it, and she sang it most delightfully." The love of that song, by all Anglo-Saxons, shows the identity of feeling which springs from an identity of source.

Cigarette Papers.

Of the great army of cigarette smokers there is probably not more than one in a hundred who knows that ricepaper, in which the tobacco is wrapped, has nothing to do with rice, but is made from the membranes of the breadfruit tree, or more commonly of the new trimmings of flax and hemp. So light is this paper that five hundred of the tiny sheets go to make an ounce.

Pains Followed The Nerves

From the Feet to the Top of the Head — Could Not Attend to Business For Five Months—Gaining Strength Every Day.

Bowmanville, Ont., Feb. 16. — A great number of people in this district have been trying out Dr. Chase's Nerve Food with splendid results and none are more enthusiastic than Mr. Allen.

His nervous system had become so completely run down that he had to give up his usual occupation and he suffered keenly from neuralgic pains which would dart along the nerves, causing keen distress.

But he found a cure and does not hesitate to recommend it to others. This is his letter.

Mr. Samuel Allen, Coleman Street, Bowmanville, Ont., writes:

"Last summer I suffered from a severe attack of nervousness. I was laid up, unable to attend to my business, for five months. I would be taken with pains which commenced in my feet and ran right up to the top of my head. I had frequent dizzy spells, sometimes so bad that I would fall over from dizziness. At last I commenced a treatment of Dr. Chase's Nerve Food and they proved of such benefit to me that before long I was able to return to work. I am still using the Nerve Food and gaining strength every day. I can heartily recommend them to any one suffering from nervous trouble of any kind."

This letter is endorsed by Mr. John Lyle, J.P.

Dr. Chase's Nerve Food, 50 cents a box, a full treatment of 6 boxes for $2.75, at all dealers, or Edmanson, Bates & Co., Limited, Toronto. Do not be talked into accepting a substitute. Imitations only disappoint.

Children Had Whooping Cough

Whooping cough, although specially a disease of childhood, is by no means confined to that period, but may occur at any time of life. It is one of the most dangerous diseases of infancy, and yearly causes more deaths than scarlet fever, typhoid or diphtheria, and is more common in female than male children.

Whooping cough starts with sneezing, watering of the eyes, irritation of the throat, feverishness and cough. The coughing attacks occur frequently, but are generally more severe at night.

On the first sign of a "whoop" Dr. Wood's Norway Pine Syrup should be administered, as it helps to clear the bronchial tubes of the collected mucous and phlegm.

Mrs. George Cooper, Bloomfield, Ont., writes: "It is with pleasure I can write and tell you that there never was a better cough medicine made than Dr. Wood's Norway Pine Syrup. Our children had whooping cough last winter, and that is the only thing that seemed to help them. It loosens up the phlegm so that they could raise it easily. I will never be without it."

"Dr. Wood's" is 25c. and 50c. a bottle, put up in a yellow wrapper; three pine trees the trade mark; manufactured by The T. Milburn Co., Limited, Toronto, Ont.

Poor Stupid Russians Have Protested in Vain Against Cruel Massacres

THE Russian protest to Germany against the massacre of the Transcaucasus region comes late in the course of the negotiations that gave this territory to Germany and her Turkish ally. They have already been in occupation of the land for about two months, which is a much longer time than in the past has been necessary to secure the results that are stated in the Russian protest:

"Following upon the withdrawal of the Russian troops, Turkish troops have already invaded the undefended country, and are not only killing every Turkish Armenian, but also every Russian in Armenia."

When the Russians surrendered this region they could scarcely have expected that anything else than such a wholesale slaughter would result. They must have known that the Turks were determined to exterminate the Armenians and all other Christian races, to possess their land, their stocks and valuables, and to destory their churches. They had every evidence of this intention in the fact that up to that time the Turks had slain at least 500,000 Armenians, and that they were threatening to wipe out every Christian village in Eastern Asia Minor. There is no indication, though, that the Bolshevik delegates made the least effort to provide for the protection of this land. They merely quit, turning the defenceless inhabitants over to the savagery of a merciless enemy already bent on their destruction.

In their protest they state that the peace treaty of Brest-Litovsk left "the determination of the future destiny of the people of Ardahan, Kars and Batum to themselves." Enver Pasha and his able assistant Talaat Bey especially approved this most excellent provision and began immediately to put it into execution. As the Turkish army of occupation advanced it put to death the Armenian residents of every village through which it passed. "The offensive of the Turkish troops and detachments on the Caucasus front has been followed by the murder of the whole Armenian population." Even the report of the German Consul at Trebizond upholds this statement of the Armenian National Council. Enver Pasha is thus assured of the result of his generous plan of self-determination in so much of the "ceded" territory as his army occupies.

The Russians declare that "the responsibility for all these horrors" lies with the German Government, and they call for "an immediate and energetic intervention on the part of Germany in the Caucasus." Civilization called for such action at the time of the massacres in 1915. An investigation showed, however, that Germany made no effort to restrain her ally, and that she had sanctioned and actually assisted in the deportation of the Armenian people. If she had any desire to stop the butchery in the Transcaucasus region she could have done so months ago. Protest or no protest from Russia, she is evidently determined to give her "glorious ally" a free hand in its newly-acquired territory.

Easy.

The story is told of two travelling salesmen, detained in a little village hotel in the West. They were introduced to a crazy little billiard table and a set of balls which were of a uniform dirty-gray color.

"But how do you tell the red from the white?" asked one of the drummers.

"That's easy," said the landlord. "You soon get to know 'em by their shape."

Great banks of hot sulphur in process of formation are to be found in Hawaii.

GAS IN THE STOMACH IS DANGEROUS

Recommends the Daily Use of Magnesia To Overcome Trouble, Caused by Fermenting Food and Acid Indigestion.

Gas and wind in the stomach accompanied by that full bloated feeling after eating are almost certain evidences of the presence of excessive hydrochloric acid in the stomach, creating so-called "acid indigestion."

Acid stomachs are dangerous because too much acid irritates the delicate lining of the stomach often leading to gastritis accompanied by serious stomach ulcers. Food ferments and sours, creating the distressing gas which distends the stomach and hampers the normal functions of the vital internal organs, often affecting the heart.

It is the worst of folly to neglect such a serious condition or to treat with ordinary digestive aids which have no neutralizing effect on the stomach acids. Instead, get from any druggist a few ounces of Bisurated Magnesia and take a teaspoonful in a quarter glass of water right after eating. This will drive the gas, wind and bloat right out of the body, sweeten the stomach, neutralize the excess acid and prevent its formation, and there is no soreness or pain. Bisurated Magnesia (in powder or tablet form—never liquid or milk) is harmless to the stomach, inexpensive to take and the best form of magnesia for stomach purposes. It is used by thousands of people who enjoy their meals with no more fear of indigestion.

QUIT MEAT WHEN KIDNEYS BOTHER

Take a glass of Salts if your Back hurts or Bladder Troubles You

No man or woman who eats meat regularly can make a mistake by flushing the kidneys occasionally, says a well-known authority. Meat forms uric acid which excites the kidneys they become overworked from the strain, get sluggish and fail to filter the waste and poisons from the blood, then we get sick. Nearly all rheumatism, headaches, liver trouble, nervousness, dizziness, sleeplessness and urinary disorders come from sluggish kidneys.

The moment you feel a dull ache in the kidneys or your back hurts or if the urine is cloudy, offensive, full of sediment, irregular of passage or attended by a sensation of scalding, stop eating meat and get about four ounces of Jad Salts from any pharmacy; take a tablespoonful in a glass of water before breakfast and in a few days your kindeys will act fine. This famous salts is made from the acid of grapes and lemon juice, combined with lithia, and has been used for generations to flush and stimulate the kidneys, also to neutralize the acids in urine so it no longer causes irritation, thus ending bladder weakness.

Jad Salts is inexpensive and cannot injure, makes a delightful effervescent lithia-water drink which everyone should take now and then to keep the kidneys clean and active and the blood pure, thereby avoiding serious kidney complications.

TINWARE

And New and Second-hand Kitchen Utensils, at Rock Bottom Prices. Also Garden Tools, Furniture, Stoves, Crockery and Other Household Goods.
JOSEPH SMITH
390 Aylmer St. Phone 308

TORONTO METAL Co.

Dealers in all kinds of Metals, Scrap Iron, Bottles and rubbers. Also all kinds of Bags. Highest prices paid for Second-Hand Clothes and Furniture. Rags, 4 to 4 1-2c per lb. Rubbers, 7 1-2 and 8c per lb.—4
4 Lansdowne St., Peterboro
'Phone 664.

SECOND-HAND GOODS

Bought and Sold. Entire Household Furnishings valued, Bought and Sold. A postal card will advise us to call.
S. COHEN
189 Charlotte St. Phone 1369

Good News to Housekeepers

Keep your rags and other junk for Low & Co. We will pay you from 3 1-2 to 4c. per lb. for rags; 7 1-2c. for rubber; 18 to 20c. a lb. for copper; 5c. per lb. for lead and zinc; scrap iron from 75c. to $1.25 per cwt.

Either drop us a line by mail or ring 697 or 766 at nights, and we will call for them.

Orders for coal taken now.
LOW & COMPANY
262 Simcoe St. and 385 Bethune
Phone 697 Nights and Holidays 766

SOCIETIES

CHILDREN'S AID SOCIETY
of
Peterborough City and County
For the Care of neglected and ill-treated children.
Children for Adoption.
G. W. POWELL
Assistant Secretary and Inspector
588 George Street.
'Phone 1044 Office Hours, 4 to p.m

LIVE POULTRY WANTED

Highest Market Prices Paid for all good fat stock delivered here at the Storage as follows: Hens, Chickens, Turkeys Ducks, Geese.
WM. SCOTT & CO., Ltd.
Cold Storage - Peterborough

THERE'S NOTHING
More Impartial than Fire!

It comes to men in all conditions of life—it attacks every kind of building and burns all kinds of contents.

Water may stop its course at times, but only Fire Insurance will settle for the damage by both Fire and Water!

See us about your Fire Insurance without delay.

Davis-Thompson Company
LIMITED
Insurance and General Agency
PETERBOROUGH, ONTARIO
433 George Street. Phone 40

FOR SALE
LOTS
On The Late Senator Cox Homestead
Beautifully Situated
Apply---437 GEORGE ST.

OSTEOPATHY.

A. G. WALMSLEY—Osteopathic ... Office in Sun Life Building, ... of Hunter and Water streets. ... 124 Hunter street. 'Phone ... 640; Residence, 609. Office hours ... a.m., 2 to 5 p.m. Evenings by ... ments.

MASSAGE.

PETERSON MASSEUSE—Treatment ... cular and Nervous disorders—... Street, Ashburnham. 'Phone 197.

MEDICAL.

... CHANAN, F.R.C.S., Edin., M.R.C.P., L.R.C.P., London—Eye, Ear, Nose, Throat Specialist. Hours: 9-11 a.m., 7-8 p.m. 'Phone 619. Office, cor. Water and Murray streets.

... E. HARVEY, Silver Medalist Univ. of Toronto Special attention to ... of women and children. Office ... 1.30 to 5 p.m., 7-8 p.m. 'Phone ... Office 218 Brock street.

... F. ... ROSS, Ex-House Surgeon ... Hospital, Toronto. Residence: ... Ont. 6 mos-6

BARRISTERS AND SOLICITORS.

... WIDDIFIELD & O'BRIEN, Barristers, Solicitors, Notaries, Solicitors for the city of Peterborough.

... UND L. GOODWILL. — Barrister, Solicitor, Notary Public, etc. Office 27 ... street. 'Phone 191. Successor to ... Bennet & Goodwill. Money to loan at current rates upon easy terms

... HATTON, County Crown Attorney, ... ter, Solicitor. Trust funds to ... at lowest current rates of interest, ... easy terms of repayment.

... KERR & McELDERRY—Barristers, ... ors, and Notaries. Office, 4... street, Peterborough. Money to ... at lowest current rates of interest ... terms of payment. ... Peck, F. D. Kerr, V. J. McElderry.

... ELL & CORKERY—Barristers, Solicitors and Notaries. Money to loan ... west rates of interest. Daniel O'Connell, John E. Corkery. Hunter St. ... doors west of the Post Office.

... & JOHNSON—Barristers, Solicitors, etc. Office over Toronto Saving ... can Company, 427 George street. ... Dumble, K. C. W. F. Johnston

... DIXON—Barrister, Solicitor, etc. ... Corner Hunter and George Sts., ... nue, next Madill's Drug Store.

... GUISE-BAGLEY, M.-P.M.E.—Barrister, Solicitor, Notary Public, (Successor to ... dy & Burnham), 460 Water street ... borough Money to Loan. Specialty ... tents. 'Phone 64.

... HALL—Barristers, Solicitors and ... ies Public. Hunter Street, Peter... ... gh. Next to St. John's Church ... to loan at lowest rates of interest ... D. Hall, Basil D. Hall

... & WEARING—Barrister and S... ... 403 Water street (opposite Post ... Money to Loan at lowest rates ... Moore, K. C., Joseph Wearing

... HALL—Barrister, Solicitor, etc. ... borough, Ont. Office, corner Hunter ... Water streets, over Canadian ... of Commerce. Successors to Hall ... & Davidson. Trust funds to loan ... terms of payment.

MONEY TO LOAN.

... N, WIDDIFIELD & O'BRIEN, Barristers, Solicitors, Notaries, Solicitors for the City of Peterborough.

ARCHITECTS.

W. H. BARRY, ARCHITECT ... prepared for Monumental, Commercial and Domestic Buildings. Office ... Bolivar St.

... ACKWELL—Architect and Civil Engineer. Plans and estimates made for ... hes, public buildings and dwellings. ... Buildings heating and plumbing ... specialty. Office, 372 Water Street ... borough.

... OWIN ELCOME — TAXIDERMIST — ... ds, Animals, Birds, Fish, ... ets., mounted artistically and permanently ... ADS OF DEER, MOOSE, AND CARIBOU OUR SPECIALTY ... Animals, Birds, Fish, Artificial Eyes, Taxidermist Supplies, Bird and Flower Guide Books for sale ... 92 HARVEY STREET ... TERBOROUGH, ONTARIO

Egg-Producing
Hen Feed!
Feed your Fowl Ground Green ... ne. We sell it.
Save your Wood Ashes, Bones, ... n, Copper and Brass for
Geo. Stevens
Phone 1389
P.O. Address: 364 Mark St
Peterborough, Ont.

Toronto Savings & Loan Company
437 George St., Peterborough
Paid Up Capital $1,000,000.00
Reserve Fund 1,050,000.00
Savings Department — Deposits received of one Dollar and upwards. Interest (paid quarterly) accrues from date of deposit to date of withdrawal.
Every facility and convenience is accorded to Depositors.
Investment Department — Debentures issued for sums of $100 and upwards for periods of 1 to 5 years, upon which special rates of interest are paid depending upon the term of investment.
Executors and Trustees are authorized by law to invest in the Debentures of this institution.
Money to loan at lowest current rates of interest.
W. G. MORROW, Managing Director

OUR DAILY SHORT STORY

WOULD YOU risk a postage stamp to learn more about coffee?

SEAL BRAND COFFEE

and how to make it? How to equal America's most famous chefs?

Our booklet "Perfect Coffee—Perfectly Made", tells you. It's free. Write for it. 191

CHASE & SANBORN MONTREAL

An Abuse of the Telephone

By F. A. MITCHELL

(Copyright, 1917, Western Newspaper Union.)

"I'll call you up about nine o'clock and let you know the result."

"You can't call me up because I have no telephone in my house."

"No telephone? Why, I supposed every house had a telephone nowadays."

"Mine hasn't. It had one and I had it taken out."

"Why so?"

"Well, there's a little story about it. If you care to hear it, I'll tell it to you. You know, I live out at Hilton, an hour's ride from the city. When I was first married, my wife was alone all day, I being in town at business, so we concluded to put in a telephone so that she could call me up once in a while to break her loneliness, or if anything unusual occurred.

"Well, the first thing to be communicated was, 'I caught the mouse I set the trap for; what shall I do with it?' The next thing to be communicated was, 'Someone is ill in the house opposite; the doctor's conveyance is standing before the door.' Then she called me up to ask me to bring her a spool of thread when I came out in the evening. I must walk six blocks to a store where I could buy the kind she wanted, and she could get it by walking two blocks, or send for it by telephone. I told her to do this and she said she didn't like to ask the storekeeper to send so small a package costing only two cents. It was the same with an yeast cake.

But all this was nothing to what happened one night when I stayed in town taking an account of stock. At ten o'clock I was rung up and my wife said: 'I'm going to bed, dear. It's awful to think that you won't be at home till tomorrow evening?' I tried to cheer her by promising to go home early the next evening, and after telephoning half a dozen kisses I hung up the receiver and continued my work. Ten minutes later I was called again:

"'Reginal! Oh Reginald!'

"'What is it, dear?'

"'I hear sounds below. Someone is trying to break into the house.'

"What could I do? I couldn't ask my wife to go down and face a robber. I asked her what the sounds were like and she said they were like those made by someone boring.

"I now really became frightened myself. I was not so much afraid of burglars attacking my wife; for I knew that she had her bedroom door locked and furniture heaped against it. What I feared was that she would be frightened to death. However, I must plan for her.

"I called a council of those working with me in stock taking, stating that my wife was locked in her room at home while burglars were below boring in the door, doubtless intending to make a hole to put in an arm to remove the chain and open the door. All voted it a complicated case. It was suggested that I telephone the police at Hilton to go at once to my house, surround it and capture the burglar. I wondered that I had not thought of this plan myself, for it was very simple, and a telephone message from me from the city would be as effective as from my wife in Hilton.

"I called up the police in Hilton and told them to go at once to my house, where they would find someone trying to bore his way in. The man at the desk said that burglars didn't really effect entrance in that way, but he would send some men right over.

"While awaiting the result my wife telephoned me that she had located the boring. It was at the door of a storm shed which was held closed by an iron hook. I thought that any burglar who planned to effect an entrance to my house there was a fool. After unhooking the storm door he would have to open the door within, which was protected by an excellent lock.

"It was not long before I received word from the police at Hilton. 'We got him. He is now in a cell.'

"I at once telephoned my wife that the danger was past. But realizing that she had suffered a shock, I said that I would go home on the one o'clock train.

"I reached the house about two o'clock and found several of the neighbors attempting to soothe my wife, whose nerves had been terribly strained. While sympathizing with her I received a telephone message from the police that their prisoner claimed to be my wife's brother and desired that I come immediately and identify him.

"'Great heavens! could this be so?'

"I answered the summons immediately and on reaching the station, there waiting for me sat Jim Chambers, my brother-in-law, true enough.

"'What in thunder—' he began.

"'What the dickens were you trying to break in—?'

"'I had a key to the side door and I was trying to cut away a bit of wood in order to lift the hook on the storm door.'

"'You've scared Mollie out of her senses. Why didn't you ring?'

"'I thought I could get in without waking her.'

"That's the end of the story and the end of a telephone in my house. If the things could be used only for legitimate purposes they would be a great convenience, but they won't do for nervous wives to say sweet things to their absent husbands."

IRON HADES IN SOUTH WALES

Molten Metal Rolling Down Side of Invisible Wall Turns Heavens Into Great Blaze.

The first night spent by a visitor in South Wales, in the center of the great iron country, is marked by a wonderful impression, says the London Daily Mail.

In the daytime the iron works seem only an ugly cluster of tall chimneys and uneven roofs seen through gray smoke. More insistent are the shrill voices of ragged children and the huddling cottages of the workmen, at whose doors stand careworn women with anxious eyes. And the dim mountains, sometimes half hidden by sweeping rainstorms and sometimes a clear greenish color, every lonely tree on their bare sides silhouetted in a darker hue, force themselves upon the eye with the tragedy of their impotence against the defiling hand of man. When one stands right beneath the tips they stand out against the sky like monstrous caricatures of Swiss peaks. There is something about this place desolate and infinitely depressing.

But at night when all is dark the sky is suddenly lit with a red glare. From the window the stranger sees a ruddy light touching the billowing clouds and glimmering away to blackness between them. He sees roofs and chimneys standing out in startling solidity against the flaming background; the furnaces are opened, and it is as though the lid of hell were lifted. Then, on top of one of the tips, but appearing as though isolated in the sky, comes a stream of brilliant gold rolling down the side of the invisible wall in molten fire.

LAUGH AND GROW FAT.

"Laugh and grow fat," is an old saying laden with value for nervous people in particular. Drop the worry habit and use Dr. Chase's Nerve Food and you will soon get the nervous system restored to good condition. Digestion will improve, appetite will return, and you will find such symptoms as headache and sleeplessness fast disappearing.

VERSES TO NURSES.

How Tommy, In the Hospital, Writes Poetry.

Robert Service has given us "The Rhymes of a Red Cross Man," but no one seems to have had time to compile an anthology of "The Rhymes of the Red Cross Patient." This is unfortunate for the merriment of the public, since, so soon as the "boys" adopt hospital blues, just as certainly do the majority of them for some unknown reason adopt the poetic mood and burst into verse. Whereat, as one cynic remarked, the others long to burst into tears, though quite often they burst into laughter — and continue to chuckle.

For the very gaucherie of the doggerel is amusing, the witticisms are usually pungent, while the high lights that are turned on to sentimental matters are at times the essence of unconscious drollery.

The verses are purely topical or highly sentimental. Any nursing member possessing a name which easily rhymes is a godsend to the verse-making "boys." And emphatically do they rise up and call her blessed—or, at any rate, the Tommy Atkins equivalent. One attempt says:

I came, I saw, and in I strode,
To E 3 Ward to Sister Rhode,
She is the best round here by far,
I'd like to stay, but there y'are,
Blighty calleth me.

The literary equivalent of a shrug of the shoulders which "there y'are" conveys is truly inimitable.

Another laudatory poem destined to bring a blush to the most hardened cheek closes with these two verses:

And when I'm out on patrol one night,
Crawling along, knees shaking with fright,
Just doing a trip along Fritzy's wire,
Bombs in pocket and covered in mire.

I'll think of the good old times I've had
"Swinging the lead" (they think I'm bad)
And I'll just carry on with my job serene
With thoughts of C 4 and Sister Green.

The only Limerick that has come my way gave immense pleasure to its author. Here it is:

There once was a patient named Scotty,
The others all thought he was dotty
But they all got a shock
When the Major said "Stop,"
He sails to-night at five-thirty.

The erudite may cavil and maintain that "thirty" and "dotty" do not constitute a true rhyme, but as "Scotty's" pronunciation of "thirty" was "thortty," poetic requirements were satisfied, he was pleased, and it was hugely delighted; so the Limerick "did its bit."

Of course no apology for using this item of the boys' phraseology—as is a hospital patient is going to exercise the art universally. Hence the following:

Our night-sister by mistake
Gave Pat poison for an ache,
"Dear, dear," she said, "that's pretty rough.
"For poison's such expensive stuff."

The naughtiness of the jibe is only equalled by the naive airiness with which "our night-sister" gives poison—no less!—by mistake!

The opening lines of the following Scotch contribution recall the diction and phraseology of Chaucer, though the critical may lament the falling-off in style and the lapse into 20th century vernacular:

When ah was in T— in France,
N. Y. General I did entrance.
And fa' o' frien's I did it find,
Some o' them o' the very best kind.
One of them was Sister Brent,
And ah reckon noo she is weel kent.

She can aye gie a cheery smile
Tae only patient that's got the bile.
Her latest patient was me, I think,
But noon ah can tell ye ah am in the pink,
And if a Jock gets in her ward
He never will feel tired or bored.

The gift of a poem of this kind to a nursing member is accepted with becoming appreciation and the assurance that such flattery is very pernicious for her character and is turning her head. Whereat the patient smiles broadly.

But the little rhyme serves its purpose. It has amused the rhymester in the making, and—who shall say?—perhaps it may bring a smile to us nurses in the years to come, when of these crowded living days we have nothing but faded, elusive memories.

Bohemia's Struggle.

Bohemia went through some of the most barbarous of the German religious wars in the sixteenth and seventeenth centuries. Between 1617 and 1637 the Bohemian population was reduced from 3,000,000 to 780,000 by the ravages of execution and exile. The Czech language was banished from the Bohemian schoolroom in favor of the German by the otherwise liberal Maria Theresa just two years before the American Declaration of Independence. Czech rioting signalized the upheavals in 1848 that drove Metternich and his fellow reactionaries to the timely seclusion. Yet the Ausgleich or Austro-Hungarian compromise of 1867 found Bohemia still refused the national recognition it demanded. — Richard Wilmer Rowanft in World's Work.

Labatt's
Same Old Methods,
Same Old Quality

A GENUINE ale brew with all the flavor and quality ensured by a perfectly germinated malt and the finest hops combined with brewing methods developed and proven in nearly ninety years of practice.

All these you get in Labatt's new beverage, *Old London Brew.*

A perfect brew with *every good quality* you have always enjoyed in Labatt's brews.

Old London Brew

JOHN LABATT, Ltd., London, Ont. Brewing since 1832

WHEN YOU WANT
COAL
CEMENT
Sewer Pipe
CONSULT
H. B. TAYLOR & SON
Cor. Aylmer & Wolfe
'Phone 209

Robert Hicks & Co
Limited

Screened COAL
General Office: Murray St.
Branch Office: 264 Charlotte
Phones 48 and 477

HEAT PRODUCING
COAL
Use Our
PITTSTON COAL
It Makes Warm Friends
Terms Positively Cash
Weir & McCarthy
Coal and Wood Dealers
111 Hunter St., East City. 'Phone 96

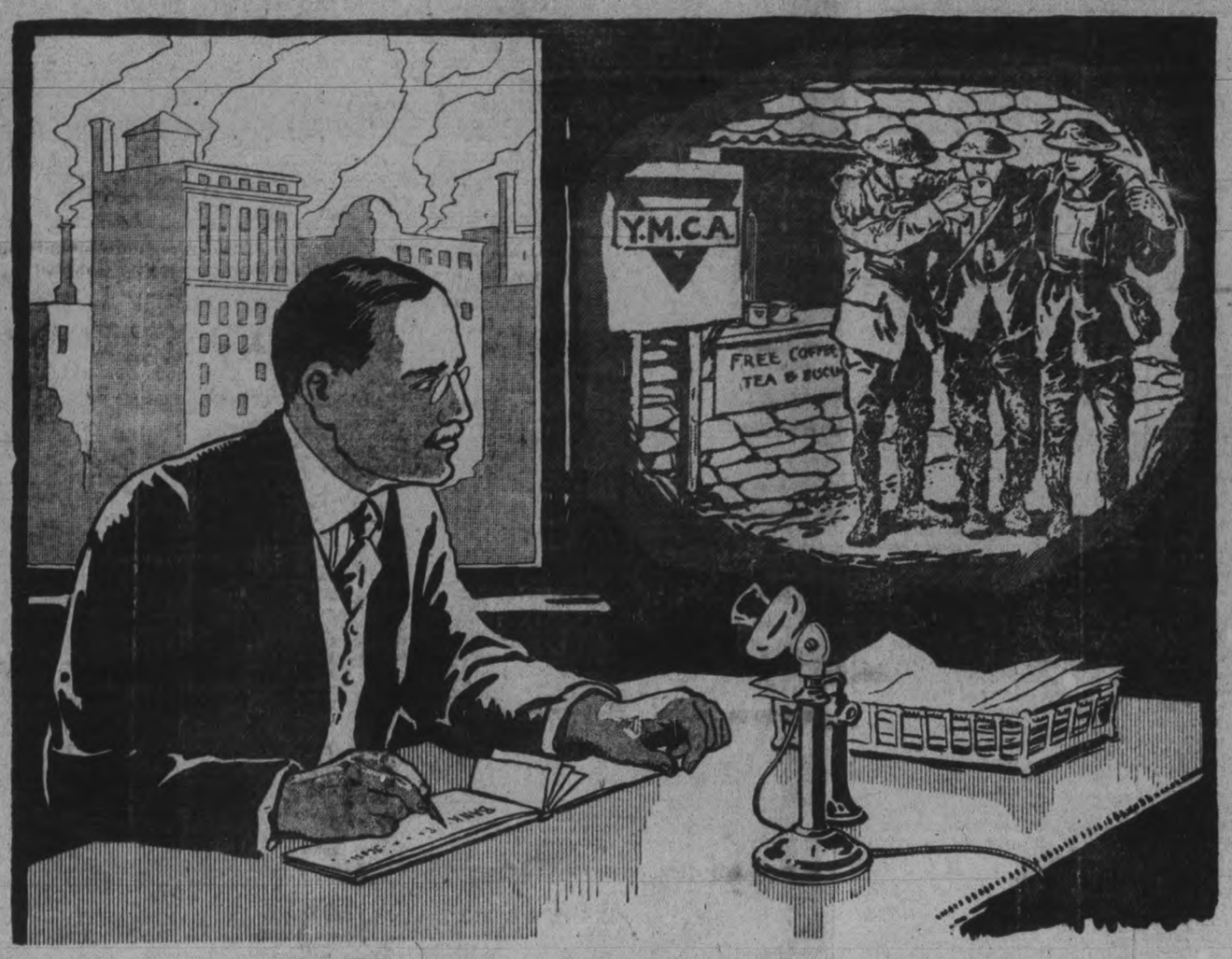

GRIM REALITY!

THIS may be your son. Or your neighbor's boy. Whoever he may be, he is a Canadian lad of priceless worth!

This grim picture of a suffering Canadian soldier is only too real! For it is drawn from a story told by the camera.

Everywhere that Canadian generosity makes possible its indispensable service, the Y.M.C.A. is straining every nerve—giving even unto death—to reach and help Canadian soldiers!

Write the cheque Now.

Y.M.C.A.
Red Triangle Fund
$2,250,000, May 7, 8, 9
Canada Wide Appeal

Here are a few examples of the large sums required. For huts, marquees and equipment in France, $302,000; for free entertainment, tea, coffee, athletics and comforts in France, $643,000; for service to soldiers on leave, $114,000, etc., etc. (The Y.M.C.A. gladly sends complete financial statement to anyone.)

"If people only knew what the 'Y' means to fellows over here, they would swamp you with contributions," writes a soldier lad.

Won't you let your cheque be a generous one?

Many Give their Lives—All Can Give their Money

National Council, Young Men's Christian Association
Headquarters: 120 Bay Street, Toronto

JOHN W. ROSS (Montreal)
National Chairman of Red Triangle Fund Campaign

G. A. WARBURTON (Toronto)
National Director of Red Triangle Fund Campaign

PETERBORO CAMPAIGN COMMITTEE

W. R. Breyfogle, Chairman. J. J. Turner, Vice Chairman
Vincent Eastwood, Hon. Treas. C. Brown, Secy.

Send Cheques to Vincent Eastwood, Hon. Treas.

Cut out this coupon and enclose with contribution. Mail to Treasurer of Red Triangle Fund. See address at foot of this advertisement.

The Treasurer, Red Triangle Fund:

Dear Sir,—
Enclosed find sum of $ ..... to be applied as contribution towards Y.M.C.A. service to soldiers.
(Make cheques payable to Treasurer of Red Triangle Fund. See address at left of this advertisement.)

Name .....
Address .....
.....
.....

78

BEES IN THE SPRINGTIME

Fine Weather Necessary When They Are Taken From Cellar.

PAINFUL DISEASE CURED

Interesting Information for Dairymen Regarding Success in New Treatments for Inflammation of Udder—Late Spring Suggestions For the Farmer.

(Contributed by Ontario Department of Agriculture, Toronto.)

THE arrival of spring brings up the question, "When and how shall I set my bees out of the Cellar?" to the minds of all farmer beekeepers. The answer calls for judgment on the part of each beekeeper. The factors which must take a part in forming correct judgment are (1) the cellar, (2) the bees, and (3) the season.

The ideal cellar will permit the beekeeper to keep his bees confined much longer than will an unfavorable cellar. This is desirable. A fairly dry, dark, easily regulated and ventilated cellar when the temperature can be maintained at 45 degrees Fahr. is ideal. Very few Ontario farm cellars will meet these requirements, however, so that the weather conditions play a more prominent part in the farmer-beekeeper's decision.

As a rule, the farmer-beekeeper will do well to carefully select opportune weather and to give the colony some protection after setting out. Watch the weather forecasts closely and when the wind gets around to the south and east, with a prospect for rain on the morrow, start in the evening and move out all if possible. Contract all entrances to suit size of colony, giving strong colonies approximately ⅞ in. by 2 in. and arrange a cushion of chaff (6 to 8 inches thick at least) over the brood chamber. It pays to pack the sides as well, especially in the northern sections of Ontario. Special packing cases of ⅞ in. material are made for this purpose, giving 3 to 4 inches packing room. The shock to brood rearing is very much reduced by packing and colonies therefore build up more rapidly.—W. A. Weir, Ontario Agricultural College, Guelph, Ontario.

To Treat Inflamed Udder of Cows.

Mammitis or inflammation of the udder is a common disease in cows. It is caused by irregular milking, exposure to cold and dampness, wounds, bruises, rough or careless handling during milking, etc., and in many cases appears without well marked cause.

Symptoms.—One or more quarters of the udder become swollen, hard and tender. The patient becomes dull, appetite lessened and temperature increased. The quality of the milk is more or less altered. In most cases curdled milk and a thin fluid resembling whey appears when the teats are drawn. In some cases a portion of curdled milk becomes lodged in the milk duct and is somewhat hard to remove. In some cases clotted blood also appears.

Constitutional treatment consists in keeping the patient as comfortable as possible, preferably in a roomy, well-bedded box stall. A brisk purgative of 1 to 2 lbs. epsom salt, ½ to 1 dram of gambage and 1 to 2 oz. ginger (according to size of patient) dissolved in a quart of warm water should be given, and followed up with 4 to 6 drams of nitrate of potassium twice daily for three days. The patient should be fed food not particularly inclined to cause milk production until the inflammation is allayed.

Local treatment consists in applying heat to the udder, either by keeping hot poultices to it or by long continued and frequently repeated bathing with hot water. Poultices can be applied by using a piece of cloth or canvas, with hole cut for the protrusion of the teats and fastening it by strings or straps over the hips and loins. The application of poultices of the proprietory preparation known as "antiphlogistine" gives good results. The fluid should be drawn from each quarter 4 or 5 times daily and after each milking the udder should be well massaged and rubbed with camphorated oil. Where this oil cannot be readily obtained its substitution by goose-grease gives good results.—J. H. R., Ontario Agricultural College.

Plant the Cultivated Crops.

To ensure good crops of carrots, mangles, sugar beets, potatoes and corn, the land should be well prepared and seed should be secured of the highest quality. Under average conditions the Irish Cobbler variety (early potatoes) and the Green Mountain (late potatoes) are recommended for Ontario. To secure best results with the potato crop, it is always better to plant them not later than the 15th of May. This year plant half your seed ten days earlier than you have been accustomed to, and plant the other half at the usual time. The experiment will prove to your satisfaction the value of early planting. If the potato planter and sprayer have not already been overhauled, a rainy day may be very profitably employed in this work.

Live Stock Reminders.

A regular and ample supply of salt will always be found helpful in promoting the thrift of live stock.

When pasture is provided for pigs much less concentrated food is required. In view of the present labor shortage pasture will be particularly valuable this year.

Mares worked previous to foaling will perform a good deal of work and the result will be stronger foals than with idle mares.

If pasture is allowed to get a good start it will carry more stock than if eaten bare from the start.—Ontario Agricultural College Notes.

THE DAILY EXAMINER

Helps its Advertisers to properly Display their Advertisements.

Do you ever have the "blues"?

That discouraged feeling often comes from a disordered stomach, or an inactive liver. Get your digestion in shape and the bile acting properly—then the "blues" will disappear. You will soon be cheerful, if you take

BEECHAM'S PILLS

the people's remedy for life's common ailments. They act thoroughly on the stomach, liver and bowels, and soon regulate and strengthen these important organs. Purely vegetable—contain no harmful drugs. Whenever you feel despondent a few doses will

Make Things look Brighter

Largest Sale of Any Medicine in the World. Sold everywhere. In boxes, 25c.

A Departed Treasure.

"Was your boy Josh much of a help to you around the farm?"

"Yes," replied Farmer Corntossel. "I didn't realize how much of a help he was. He didn't do much work. But he could play the jewsharp an' tell riddles an' keep the farm hands entertained so that sometimes they'd stay for days at a time.

What Day Is To-day?

"Do you study the bill of fare to see what you are going to eat?"

"No, I study the calendar."

Ladies! Keep It on The Dresser

Few drops on corn or callus stops pain, then they lift off.

Your high heels have put corns on your toes and calluses on your feet, but why care now?

This tiny bottle holds an almost magic fluid. A genius in Cincinnati discovered this ether compound and named it freezone. Small bottles of freezone can be had at any drug store for a few cents. Never limp or twist your face in pain again, but get a bottle of freezone and apply a few drops on your tender, aching corns or callus. Instantly the soreness disappears and shortly you will find the corn or callus so shrivelled and loose that you lift it off with fingers.

Just think! You get rid of a hard corn, soft corn or a corn between the toes, as well as hardened calluses, without suffering one particle, without the slightest irritation of the surrounding skin. Just a touch of freezone on a sore corn gives instant relief.

Frightful Dream.

Tillie Clinger says the reason she is quitting her present boarding house is because she dreamed last night she was married to a cannibal, and when she waked up a horrid little bug was eating on her.

To Remove Rusty Screws.

Apply a red-hot iron to the head of a rusty screw and hold till the iron cools a trifle. Immediately after removing the iron use the screw driver and the screw will turn easily.

STOP HEADACHES BEFOREHAND

You never had a headache when you were *well.*

To keep well is to keep clean, inside.

To relieve headache, and to prevent it, keep the liver active and industrious and the bowels as regular as a clock.

Two generations of healthy, vigorous people have done this by taking one pill at bedtime, regularly—a larger dose when nature gives the warning.

CARTER'S LITTLE LIVER PILLS

Genuine bears Signature
Brentwood

Colorless faces often show the absence of Iron in the blood.

CARTER'S IRON PILLS will help this condition.

DR. YOUNG'S OFFICE HOURS. Graduate of London, Edinburgh and Glasgow. Special attention given to diseases of women and children. Also the heart and skin. Office hours: 2 p.m. to 4 p.m.; 6 p.m. to 8 p.m., and by appointment. 'Phone 347. Office, 305 Stewart street. 3d-56

The Evening Examiner

Pages 5-12

PETERBOROUGH, TUESDAY, MAY 7, 1918

BRITISH CARRY OUT A SUCCESSFUL RAID

THE GERMAN PRESS HAILS THE RESUMPTION OF THE HUN OFFENSIVE

RE-ORGANIZED GERMAN DIVISIONS APPEAR ON THE WEST FRONT

MAY RESUME OFFENSIVE

German Press Declares the Resumption of Offensive Will be Aided by Offensive on Italian Front,

A COMBINED EFFORT

Special to The Examiner:

AMSTERDAM, May 7.—The German press declares the resumption of the Western front offensive will be aided by a huge offensive on the Italian front, it was learned here to-day.

"The combined effort will thus bring the longed-for German success," the German newspapers say.

The beginning of the Western front offensive was definitely forecast in the German press.

SEVERAL HUNORED TITLES HANG IN THE BALANCE

Promised Field Day on Titles in the House of Commons is in Prospect.

Special to The Examiner:

OTTAWA, May 7.—It is stated to-day that in spite of the desire of the Government to bring the session to a close as speedily as possible, the House will not prorogue until the promised field day on titles has been held, and the motion of W. F. Nickle, with its accompanying amendment, have been disposed of. Mr. Nickle stated to-day that he has been promised that the adjourned debate on the subject would be resumed. Mr. Nickle's motion was aimed against hereditary and reflected titles. The amendment of Richardson, of Springfield, was aimed at the abolition of all titles whatsoever, and had the amendments been put on the evening of the debate it would have carried. But Sir Robert Borden intervened to point out that in its existing form it would include not only military but civil honours. It is now the intention of the mover of the amendment to exclude military decorations of various kinds from his motion. In the meantime it may be noted that several hundred titles recommended under the new Imperial Order have been held up.

Council Was Tired At Regular Meeting Held Last Night

The Council was in no mood to daily over the routine of city business last night. It had been a strenuous and a somewhat trying day, and the aldermen were fatigued and drowsy. They had covered a long route from early morning and had passed through at least the penumbra of the white light that beats upon the throne. The public eye had been focused upon them, as they performed their duties as deputies of the dear people. And the daylight saving measure prolonged the day. The aldermanic heads were a trifle heavy from the need of sleep and rest, and perhaps from the burden of the tall black tiles that added a formal note to the reception.

Ald. Dobbin arrived a little late, and Ald. Worth's chair was as vacant throughout the evening as Ald. Langford's.

A communication from the 57th Band asked the Council whether they would accept an offer or set a price on the 93rd band instruments. It was referred to the Property committee, who have a new agreement with the War Veterans under contemplation.

Mr. G. W. Mulligan's presence was a certain sign that summer is here. He was, as a matter of form, given authority to use Central Park on Sunday nights for open air services.

The Hydro-Electric Commission announced that they could not at present reduce the light rates.

Mr. W. W. Yale informed the Council that there is now an egress of labourers from the city and that they might be kept here to build the sewer on Princess street.

Mr. J. C. Shook of the Dickson Company, objected to the inclusion in the fire limits of the property north of London street and east of Harvey street.

SAPPER GEORGE PETERS.

Supper Peters, whose home is at 491 Parnell street, is now in France. He enlisted in Winnipeg.

BRITISH CASUALTIES

Canadian Press:

LONDON, May 7.—British casualties reported during the week ending to-day total 38,691. Of this number, 6,555 officers and men were killed or died of wounds, and 32,136 were wounded or reported missing.

J. H. BURNHAM PAYS COMPLIMENT TO THE POLICE DEPARTMENT

Complimenting Chief Thompson and the Police Department on the appearance and conduct of the force yesterday, Mr. J. H. Burnham said this morning that it would be a great pity if there should be any measure to decrease the force in numbers and efficiency. "I always found the best advertisement of a town, in the eyes of strangers, in a well set up, well disciplined and likely looking police force. Strangers in other places always seem to get the idea that they can judge of a town, as of a person, very largely by the smartness and general get up of the police."

This commendation was well deserved by the police department yesterday. Chief Thompson performed something of a miracle. At many corners there were policemen, sergeants and constables, their frequent appearance conveying the impression that Peterborough must be well supplied in this department. Their first evidence was at the C.P.R. station, where the chief was in charge with Sergt. Blade and P. C. McIntosh, mounted on the fine team of saddle horses from the Jones livery. There were policemen at the corner of Charlotte and George streets, also at Charlotte and Aylmer, and two at the corner of Charlotte and Park streets. There must have been quick moving of the bluecoat scenery to present such a complete stage as that. The nearest approach to the movement was Public School Inspector Mowat's performance. He met the Governor-General at the King Edward school, and when the party arrived at the South Central he was assisting the teachers as if he had been there all morning. Again he was at the Queen Mary school, and had the satisfaction of seeing everywhere little receptions that merged into a splendid whole.

THERE ARE NO ARGUMENTS

That will hold water against using glasses if your sight is not normal. Chances are, if you have never worn glasses, you do not know the comfort our glasses will give you. If you have glasses and they are not giving you satisfaction, you surely need our services. We guarantee our work fully. See Dr. Lacey, 410 George street.

Frank Jenne Says:

Happy be the man who was the proud possessor of an umbrella and raincoat this morning! Were you caught in the rain? As the weather prophet says "still more rain," why not be prepared? Drop in to-morrow and let us have the opportunity of showing you some real raincoats. Coats that are made from the best English Tweeds, from $11.00 to $20.00. "Come to me" and then you will be prepared.

THE LABOUR AND SOCIALIST IN AUSTRIA THREATEN REVOLT

Resent Action of Government in Suspending Parliament—Will Issue a Manifesto To Working Class

READY TO FIGHT

Canadian Press:

BERNE, Switzerland, via Reuter's, May 7.—Labour and Socialist organizations in Austria threaten a revolt against the Government action in suspending Parliament. Swiss newspapers print a telegram from Vienna, quoting the Sozial Demokratische Korrespondez to the effect that a committee of the Socialist party and a committee of the German Socialist Deputies Club have decided to issue a manifesto to the working class in regard to the Government action, in which the following declaration will be made:

"If absolutism is re-established out of regard for Pan-Germanism, which is prolonging the war, the working classes will be forced to fight for their rights."

The manifesto concludes by exhorting the workers to hold themselves to be ready to fight if necessary.

LUSITANIA ANNIVERSARY

Canadian Press.

LONDON, May 8.—The Lusitania anniversary is commemorated by the newspapers to-day with big captions and special articles recalling the crime which the British public is not likely to forget. The Daily Graphic, in an editorial, laments that the public apparently is becoming dulled to the horror of the Lusitania atrocity.

SHIPPING AGREEMENT EFFECTIVE MAY 10TH

Special to the Examiner.

COPENHAGEN, May 7. — The shipping agreement between the United States and Norway is effective on May 10. The first ship is expected in June.

CLAIMS OVER ONE MILLION FROM THE HYDRO

Special to The Examiner.

TORONTO, May 7.—The Electrical Development Company is claiming over one million dollars from the Hydro Power Commission for power furnished, which the Hydro Commission will refuse to pay.

PEANUT IN BABY'S LUNG CAUSED DEATH

Half a peanut breathed into his lung, was a contributory cause in the death last night of little Jack Blewett the baby son of Mr. and Mrs. William Blewett, 345 Rubidge street. He was just one year and ten months old, a bright, healthy boy who had rarely been sick. Yesterday morning, in charge of two girls, he was taken down town to see the soldiers, the band and the other big features of the Governor-General's reception. The girls had some salted peanuts, and gave the baby one of them to eat. Half of it caught in the boy's windpipe, and was carried into a lung. The baby was later taken to the Nicholls Hospital. Everything was done to save his life, but he died at 10.30 p.m. of suffocation.

Mr. and Mrs. Blewett will receive general sympathy in their loss of their only child. The funeral will be held on Wednesday from the family residence to Lakefield cemetery.

ALL WORK CEASED IN AUSTRIA-HUNGARY ON FIRST OF MAY

Special to The Examiner:

COPENHAGEN, May 7.—All work in Austria-Hungary ceased on May Day, according to information received here to-day. The workers passed a resolution demanding an eight hour day.

The walk-out, organized by the Trades Unions and Socialists, was intended as a demonstration in favour of promised electoral reforms and better food conditions.

Gas Attack On American Front

Americans Retaliated--The Guns Roared All Night—A Sample of Enemy Treachery

INFANTRY NERVOUS

(United Press Service.)
(By Fred S. Ferguson.)

WITH THE AMERICANS IN PICARDY, May 7.—The rear German organizations have been bathed in gas, in retaliation for their gassing of the American areas. The guns roared all night.

The Boches threw over more than 15,000 "Yperite" mustard gas shells gassing one village and all roads in the vicinity. Subsequently there was a three hour bombardment with high explosives, the Americans keeping under cover in their newly constructed dugouts. The concentrated German gas attack was like a rain of gigantic bad eggs.

German Prisoners.

The American patrols are bringing in German prisoners every night. They also are developing the deepest hatred for treachery of the Boche. One entered the front line alone, yelling "Kamerad." The Americans' suspicions were aroused and they surrounded him quickly. They found that he was loaded down with hand grenades. He tried to escape but was overpowered.

The German infantry is displaying signs of nervousness, increasing its fire and sending up numerous rockets at night.

SAYS GEN. FOCH WAS TOO SLOW

Government Will Ask Judges to Investigate Changes.

Canadian Press Despatch:

LONDON, May 7.—Andrew Bonar Law, Government spokesman in the Commons, announced to-day that the Government proposed to ask two judges to act as a court of honour to investigate the charges made by General Frederic B. Maurice, who was recently transferred from the post of Director of Military Operations at the British War Office to active duties in the field. Just before the transfer General Maurice, in his weekly review of operations in France, hinted that General Foch was too slow in bringing up French reserves to help the British.

STEAMER SANK A SUBMARINE

Canadian Press.

WASHINGTON, May 7.—A fight between the American seamer Tidewater and a German submarine on March 17, in which the submarine was defeated and sunk, is officially reported by the Navy Department to-day.

STEAMSHIP TORPEDOED.

NEW YORK, May 7.—The American steamship Tyler was torpedoed and sunk off the French coast. Eleven of the crew was killed or drowned.

THE DAILY EXAMINER
Helps its Advertisers to properly Display their Advertisements.

BRITISH OFFICIAL

Canadians Carried Out a Successful Raid—Quiet Prevails On Battle Front

FRENCH OFFICIAL

Canadian Press:

LONDON, May 7.—(British Official Statement.)—We carried out a successful raid last night in the neighbourhoodof Neuville Vitasse, on the front recently taken over by the Canadians, and captured a few prisoners and three machine guns, with slight casualties to our troops. A raid attempted by the enemy near Boyelles was repulsed. There is nothing further to report.

FRENCH OFFICIAL.

Canadian Press:

PARIS, May 7. — Active artillery fighting occurred last night on both sides of the Avre on the front southeast of Amiens. A German raid against a small French post near Hangard was repulsed. In the same region we carried out a local operation and brought back prisoners. There is nothing to report elsewhere on the front.

ANNULLED ALL PREVIOUS DEGREES

Conditions in Austria Are Becoming Serious.

Special to The Examiner:

ZURICH, May 7.—Gen. Skoropauski, who has proclaimed himself the "hotman" of the Ukraine, has dissolved the Central and Little Rada and all peasants' committees, and has annulled all previous decrees of the Rada and Russian Provisional Governments, according to advices received here to-day.

CONDITIONS IN AUSTRIA.

ZURICH, May 7.—Reports from various sources declare conditions in Austria are becoming serious. Revolutionary tendency continually cropping out.

Y.M.C.A. CAMPAIGN MEETS WITH SUCCESS

The Red Triangle Campaign opened to-day and late reports received this afternoon indicate that the campaign is meeting with a large measure of success. The various teams went over the top early this morning, and judging by the ready response the objective will be exceeded. It is not the intention of the campaign committee to make a house to house canvass. Any one desiring to contribute to this worthy cause may leave their donations at the Royal Bank.

THE EARN AND GIVE CAMPAIGN.

The boys' "Earn and Give campaign" got off to a good start last night when the local director, Mr. Hughson Johnstone, got the "teen age" boys lined up on two sides, one being the Army and the other the Navy.

The Army will be led temporarily by General Bill Parsons, and the Navy by Admiral Norman Foote. In all likelihood these officers will be reduced in rank unless they are able to show their superiority in obtaining results.

The line-up is—

Navy: George Street, All Saints, St George's, Murray Street, Grace, Bethany Tabernacle, St. Paul's, St. Andrew's.

Army: Trinity, St. John's, St. Luke's, Park Street, Knox, Mark St., St. James, Salvation Army.

All "teen age" boys at all interested in this noble work of helping the fellows at the front should be at the Y.M.C.A. at 7 p.m., sharp, on Wednesday evening, whether you have been approached or not; come and learn something about it, and get a button.

Since going to press a large number of pledges have been signed up. Watch to-morrow's papers and see who is ahead.

STRANGE QUIET CONTINUES ON THE WESTERN FRONT

Lull in Battle is Taken as Fresh Proof of The Disorganization Of The German Armies.

WEATHER CONDITIONS

(United Press Service.)
(By William Philip Simms.)

WITH THE BRITISH ARMIES IN FRANCE, May 7.—(10 o'clock Bulletin)—The strange quiet reigning on the west front daily furnishes fresh proof of the disorganization of the German armies. The assaults on the Somme and in Flanders have resulted in the necessity of a complete patching up before attempting to go on.

Of the total of 206 divisions (2,472,000 men) in the west, more than 104 have been used in battle without achieving any of the definite results promised the German people. But one cannot insist too after that these divisions have not been completely wiped out. Some have been badly cut up, but others only slightly, so a short rest and a few recruits will make them as good as ever.

Nearly Complete.

For instance, in the 1917 Franco-British west front campaigns, the Germans used the equivalent of 306 divisions (3,672,000 men), exactly one hundred more than are now on the entire west front, showing that many divisions are able to appear several times in different parts of the line, by a process of rotation and reorganization.

Hindenburg has been hit hard, but by now his reorganization should about be complete. When the weather and other conditions are favourable there can be no doubt but that he will hit again and hard, though not necessarily on the Somme or the Lys.

AMERICAN TROOPS CONTINUE TO ARRIVE ON WESTERN FRONT

Special to The Examiner:

PARIS, May 7.—"American troops continue to pour in," the Echo De Paris said to-day.

"Completion of the Entente Bloc, including the United States, militarily as well as economically, throughout and after the war, cannot be prevented by the belated, though desperate, offensive of the German militarists."

America Has Large Reserves

Class One Will Provide Over a Million Men For The Army — The Fighting Strength.

DEFERRED CLASSES

Special to The Examiner:

WASHINGTON, May 7.—President Wilson's great army expansion plan is backed up by a reservoir of approximately 1,150,000 physically fit men of Class one, officials of Provost Marshal General Crowder's office declared to-day.

This represents the actual fighting strength of the class, with a deduction for the call of Saturday for 233,000 men included. To this will be added about 700,000 additional fit fighters by the registration of the twenty-one year-olds next month, increasing the reserves to nearly 2,500,000 men.

This figure assures that the deferred classes need not be invaded to supply all the increases now planned under the expansion programme, officials said.

Montreal Man Robbed of $12,000

Canadian Press:

MONTREAL, May 7.— Having sold the Balmoral Hotel for $35,000 cash, Michael McDonald was on his way home last night, and was way-laid by a man and woman, who relieved him of twelve thousand dollars. The woman was arrested but the money has not been recovered.

The Red Triangle War Work Campaign

If You Have Not Been Canvassed Send in Your Contribution

In a single day's campaign, even with a number of canvassers, it is just possible that you have not been seen. You may have been out when called on, or busy at the time, or accidently forgotten. The fund is such an important one for the boys at the front that every dollar is needed.

If you have not as yet contributed, will you kindly do so?

Any sum you may care to send will be appreciated. Just address your envelope with enclosure to the Red Triangle Fund, Prudential Office, Peterborough.

FIVE HUNDRED MACHINE GUNS MADE EACH DAY

Special to the Examiner:

WASHINGTON, May 7.—Five hundred machine guns of all kinds are being ground out of America's factories per day for the army overseas. This record will grow steadily, according to the ordnance experts, and, while a maximum of 1,500 per day will probably not be reached before November first, there will be very considerable constant production increases in the next two or three months.

Peterboro Ladies Are Riding Bicycles More Than Ever

One Local Dealer Reports The Sale Of An Unusually Large Number Of Ladies' Wheels.

Few people know that more than 600,000 new wheels and many thousands of used wheels are sold annually. Last year there were more than 4,000,000 bicycle riders in the United States alone.

As an indication of the increasing popularity of the wheel, Mr. C. R. Banks, a local dealer, reports that he has sold more ladies' wheels already this year than he sold the whole of last year.

In England, France, Italy and all the older countries the bicycle is used, in proportion to population, even more extensively than in this country. During the forthcoming National Bicycle Week, there will be many track and road races and sociability runs for everything. There are also scattered throughout the country a large number of Bicycle Clubs, composed for the most part of young men, and wherever such organizations are active, they will take charge of the sociability end of National Bicycle Week. Where track or road races are held, these active wheeling bodies will also conduct them, under the standard rules for amateur sporting events.

In England the bicycle has gone hand-in-hand with all patriotic work. Women in England and France are riding bicycles by the hundreds of thousands, everywhere, in the cities and the country.

A Fine Set Of Posters

Liberty Bond Posters on Exhibition in Richard Hall & Son's Store

When Mr. J. G. Camparsie, of The De Laval Company, was attending the Salesmen's Convention in Detroit recently, he was so struck with the series of advertising matter gotten out for the Liberty Bond campaign that he secured a complete set, and they are very fine productions of the lithographers' presses.

They are on exhibition in the window of Richard Hall & Son, and show the very earnest way in which the States have entered into the war.

Evening Examiner

Phones—Editorial 1601, Business Office 1600 Private Branch Exchange to all Departments.

The Examiner is a member of the Audit Bureau of Circulations.

The Daily Examiner, published every week day evening by the Peterborough Examiner, Limited, Office, 419 George St.

The Weekly Examiner, published Thursday morning.

The subscription price of the Daily Examiner is $4.00 per annum; that of The Weekly, $1.00.

U. S. REPRESENTATIVES.

Chicago, Ill.—W. B. Stockwell, 620 Peoples' Gas Building.

New York.—Chas. B. Miller, 225 Fifth Avenue.

Advertising rates on application.

R. M. Glover, Managing Director.

CIRCULATION RETURNS

Week Ending May 4th, 1918.

Monday ...	5,855	Thursday.	6,100
Tuesday....	5,800	Friday. ..	5,765
Wednesday.	5,800	Saturday .	5,760

Total for week 35,080

DAILY AVERAGE **5846**

Daily average for March, 1918 **5725**

The Daily Examiner is a member of the Audit Bureau of Circulations and all books and circulation records are audited by the Bureau's officials.

SWORN TO AND GUARANTEED

"Peterborough Presents Possibilities Unsurpassed."

TUESDAY, MAY 7TH, 1918.

A SIGNIFICANT PROCESSION.

The procession of khaki-clad men which marched to the C.P.R. station to welcome His Excellency the Governor-General and party yesterday was significant one inasmuch as it comprised not only those men of the Canadian expeditionary forces who have done their duty overseas, but also the men of the new army called into uniform by the Military Service Act, and whose service is still before them. The fact that the two were interminged, with no distinction between them as far as positions in the ranks were concerned, was a graceful public acknowledgment by the Veterans that Canada's new soldiers are comrades who will soon be facing the common enemy in Flanders. The presence of the latest additions to Canada's army was made possible by the G.W.V.A. who obtained the necessary leave from General Hemming, commanding No. 3 Military District and the men who voluntarily went overseas and faced the perils and hardships of the firing line, have by their action of yesterday administered a public rebuke to the thoughtless people who have been inclined to say unkind things about the men of the new army. It was a very pleasing incident, one that was appreciated by the new soldiers, and should have a lasting impression on the public mind.

"WE ARE ALL RIGHT."

"Be of good cheer. We are all right."

That is the confident message which Premier Lloyd George brings back from a visit to Britain's army at the front, and its cheerful tone emphasizes the decided improvement in the war situation during the past few days. The peril has not passed, the enemy will probably strike again soon and strike hard, but the allies have shown that the line will not break, and meanwhile their forces are steadily increasing by the arrival of American troops. "Many more will pour in steadily during the coming month," Lloyd George tells us.

With the exception of the seizure of the Russian Black Sea fleet by the Teuton allies, the news generally is encouraging. Germany's peace offensive is a sign that all is not going as the Junkers' general staff intended, the troubles in Austria-Hungary are multiplying, food conditions are growing steadily worse. Such conquests as Germany has recently made can hardly be considered assets. The enemy is wasting his strength in fruitless attempts to roll up the allied armies. His resources have been drained, his reserves are being used up, and he knows that thousands of American soldiers will shortly be arrayed against him. The ground that he has gained has been won at an enormous price, and Lloyd George points out that the cost for the Germans is increasing. The United States' third Liberty Loan has been enormously over-subscribed, and the general outlook is brighter than since the German offensive began.

The crisis is not yet over, but the clouds are beginning to break.

MAJOR J. C. DAVIDSON.

One of the many interesting features of the visit of His Excellency the Governor-General to Peterborough yesterday was the presentation to Major J. C. Davidson, of the Colonial Auxiliary Forces Decoration, emblematic of twenty years' service in the Canadian Army. It was indeed fitting that the symbolic value of the decoration should be enhanced by the fact that it was presented by the King's representative. Major Davidson's many friends will congratulate him upon the completion of twenty years' faithful service as chaplain to His Majesty's forces. For many years Major Davidson has been administering to the spiritual welfare of the 57th Regiment. Before the war he took the deepest interest in the men of the Rangers and in doing everything in his power for the unit to which he was attached. When war's tocsin was sounded, Major Davidson, although well advanced in years, and not the possessor of a very robust constitution, was determined to have a share in the glorious work of the Canadian army overseas. As chaplain of Peterborough's battalion, the 93rd, he laboured unceasingly to promote the welfare of the officers and men of Lieut.-Col. Johnston's unit. Afterwards appointed to the Ontario Military Hospital at Orpington, England, he did very useful work and finally, to his supreme delight he was permitted to realize his ambition of going to France where he did excellent service as chaplain to a Canadian hospital. By his service overseas and his many years of labour on behalf of the 57th Regiment, he has richly earned the honour with which he was presented yesterday, and which, by a happy coincidence, came almost simultaneously with his return to take charge of his duties as rector of St. John's church.

LETTING GEORGE DO IT.

All through life some of us are passing on duty and responsibility to others. "Let George do it," is the popular attitude, and the shifty motto of those who take it is "never do what you can get somebody else to do."

A man's hat blew off on the crowded street the other day. "Aren't you going after it?" asked his companion, as the "lid" gyrated down the centre of the road. "Not me!" was the reply. "Some fool will chase it up and bring it back;" and sure enough up rushed a fat red faced party, puffing and blowing with the hat in his hand.

We do not always put our sentiments in as bald and cold blooded a way as the owner of the hat, but it is to be feared that many of us are guilty of the same kind of "altruism" with regard to the obligations, and especially those that have been thrust upon us by the war. There are those reading these lines who have heard the call to conservation, and conomy in food stuffs, and which is quite as important and essential as the call to the trenches; and yet they have never missed a meal or dropped any item from the bill of fare that has been suggested as a necessity for the men at the front. "Let George do it" is their reply, as they go on absorbing their three meals a day and stuff themselves after they come home from a patriotic meeting at night.

"Let George do it," is the practical response that these same "patriots" made to the invitation to purchase Victory bonds, or the plea for funds by the Red Cross Society. There are men who have put money into new automobiles, or in trips to the Sunny South this winter, who have turned down appeals for patriotic funds and for bond subscriptions. No doubt if these people thought that it was a matter of life or death, or if they realized that their own precious necks or chattels were involved, it might be different. They think it is George's affairs, and they let George go down into his jeans as well as out in his jeans, to fight the war of civilization and democracy. Poor George—poorer "patrioteers."

"Let George do it," is the policy of the man who would rather feather his own nest than take a hand in hunting the vultures that are trying to make the world a shambles. Others may give up home and business to stay with their bodies, this avalanche of horror that threatens to engulf the race, while they sit down at home, and spend their time between counting coppers and criticizing the government regulations that interfere with the flow of the coin into their little fists.

"Let George do it," is a policy that will lose this war. People with such a policy deserve to lose it. This putting it on the other fellow may pass in some cases but it is an awful thing to send men to the battle front and leave them there to die. One may have some respect for a man who through physical fear hesitates to throw his body into the breach, but the fellow who deliberately sits down in the back lines and eats the food or holds back the rations of the man struggling in the front trenches, is worse than Bolo Pasha.

If you are one of those fellows with his nose so close over the muck rake of business, or his finer senses so deadened by his stomach or love of ease, that he can't see anything, but his own selfish interests, get up and shake yourself. Quit settling everything by the question, "Where do I come in?"

There will be men at the close of this war who, if they are not relieved by law of the disgraceful gains they have made out of the blood of others, will be stripped of every vestige of reputation by public contempt, and their names handed down to posterity as examples of those who passed it on to "George." — The Furniture Journal.

CAPT. BURNHAM SEES RED.

Capt. J. H. Burnham went over the top at the opening of the Great War Veterans' rooms last night, in what he styled a "red triangle campaign of truth." Last night's outburst, he intimated, was only the preliminary attack—if the others develop in vehemence as they proceed they will be awaited with interest.

The worthy member for West Peterborough could see nothing but red. Whether his onion farm is not showing sufficient progress, or whether he is still peeved because W. F. Nickle of Kingston stole his thunder in regard to the title question, or whether he was endeavouring to show that he had become one of the Toronto Telegram's so-called "ginger group," his astonished audience could not quite decide. Certainly West Peterborough's representative gave the impression that he was far from being in good humour.

At all events he said things about the Government that if they had appeared in a newspaper would have earned for the latter the pet description from Mr. Burnham's local journalistic support of "the copperhead press." He was sick of hearing platitudes about gratitude to the war veterans, he said. The people of Canada were not grateful; the Government was not grateful. They were thankful enough for favours, yet to come but not for services rendered by those who were not fit to give any further assistance.

Then the red triangle of the Y.M.C.A. flashed through Captain Burnham's mind and he turned loose a terrific verbal barrage on that institution. His remarks could hardly be construed as an endorsement of the campaign that is under way. He had been informed that the rent of the Veterans' rooms also included the taxes on the property. Why should the Y.M.C.A. with its big building where the good young men played pool and billiards when they should be at home be exempt from taxes when the Veterans had to pay on their small quarters? That was one of the questions he hurled forth.

Then more red crossed his vision—the crimson of the tape with which the Government is hopelessly entangled. According to Captain Burnham there is red tape in miles, not in yards, and he proceeded to illustrate by describing the adventures of an application from the Peterborough War Veterans for the use of part of the rifle range grounds for a greater production campaign. The returned soldier who has been wondering why his pension has not been quickly adjusted will wonder no longer after hearing Captain Burnham's recital of the wanderings of this simple application. First it reached the Deputy Minister of Militia, then was passed an to the Prime Minister, who advised seeing the Minister of Militia. General Mewburn said that he had nothing to do with gardening, and suggested seeing Sir Jas. Lougheed, head of the Soldiers' Civic Re-establishment Department. The latter advocated an interview with Hon. Arthur Meighen in charge of the Land Settlement scheme of the Government, who waved Mr. Burnham and the Veterans' application on in the direction of one of his experts. The latter's counsel was to see the Minister of Agriculture, but Hon. Mr. Crerar had no jurisdiction, so he said, and finally after going around the circle the matter came back to the Prime Minister and nothing was done.

"The public, including the Government, has fallen far short of its duty to the men of the army who have returned," was Captain Burnham's indictment. "I have seen so much down-right rank humbug in this country in regard to war veterans that it makes me doubt the sincerity of the people."

The closing portion of the address was reminiscent of the recent speech of D. D. MacKenzie in the budget debate. The description of the men who could quote many texts from the Bible and yet were Pharisees, sucking the life blood of the country, did not contain any names, but none were needed.

It was rather an astonishing oratorical tornado. Everything had been moving along with the peaceful serenity that usually distinguishes such public function, so that Captain Burnham's outburst was as surprising as the first news of the Germans' long range gun. The resounding bang with which he assaulted the president's table as he finished his peroration sent up a regular shower of papers under cover of which the member for West Peterborough took his departure leaving his audience gasping.

It was the star turn of the evening.

Renew your subscription.

Peterboro Shoe Store's SALE CONTINUES

Hundreds of Bargains still for those shoppers who want to combine good buying, and economy. All advertised lines are still complete and such bargains as cannot be duplicated later in the season when we have to pay the advanced prices.

Bargain Table Extra

LADIES' CANVAS PUMPS—An assorted line of white, black and brown low shoes. There is a shoe on the table to suit almost any want in this style of footwear. See these sure and take your choice. They sold at $1.75 to $2.50. Sale price only—

$1.00

Our selection of Ladies' Pumps, Oxfords, Strap Shoes and every line of summer footwear, is the nicest in the city. On account of the five o'clock closing we would urge early shopping in order to have time to make the most satisfactory choice.

Peterboro Shoe Store 291 George Street Opposite Opera House

A Wrecked Army.

The history of the Russian army since May-June, 1917, is a history of increasing deterioration. It suggests something fatal. Lack of food, lack of munitions, lack of management, lack of transportation facilities—these defects only added to the inherent destructive forces. The Galician drive, headed by Kerensky, in June, was the last attempt to attain the impossible. The drive was a complete failure. The attack of the Liberal press on the army for its humiliating retreat, the epithets "cowards," "traitors," "rascals," applied to the soldiers by the over-zealous patriots, only increased the hatred of the army toward war partisans. Under such conditions no Government favoring a war policy could meet with success. Anything that the Provisional Government did was wrong. Anything that had even a flavor of "peace" was right. Any measure that tried to stem the current of popular sentiment was doomed to failure. Any measure, including the overthrow of the Government—if it only promised cessation of war—commanded a hearty support.—Moissaye J. Olgin in Asia.

NOTICE

WANTED—GENTLEMAN TO OCCUPY a furnished front room; very central; apply Examiner for the address. 2d-107 1770

HELP WANTED—Male

FIREMAN WANTED AT THE GAS works. Apply to Mr. Cummings. 2d07 1766

HELP WANTED—Female

WANTED—MAID. APPLY MRS. MEYERS, 365 Park St. 3d-105-1714

WANTED—A DOZEN GIRLS, STEADY work. Apply Canadian General Electric Works. 3d-105-1707

WANTED—2 SMART GIRLS, OVER 18 yrs. Apply Lavoie Knitters. 1d107

WANTED — A HOUSEMAID — APply to the Superintendent of the Y. W.C.A. 3d107-1753

GOOD GENERAL MAID WANTED—immediately. Apply to Mrs. Gardiner, 462 Gilmour St. 3d107 1764

EXPERIENCED MAID WANTED — good wages. Apply 106 McDonnel street. 3d107 1762

PATENTS

GORDON, WIDDIFIELD & O'BRIEN, Barristers, Solicitors. Patent applications receive special attention. Office: Cor George and Hunter streets.

Neolin
Better than Leather

Neolin Soles and Rubber Heels put on. Boots and Shoes repaired.
MODEL ELECTRIC SHOE STORE
166 Simcoe Street.

WANTED

WANTED—SMALL POWER BENCH DRILL—half-inch capacity. Must be in good condition. Apply Examiner Office. dtf-81

WOMAN WANTS WORK BY THE day. Apply at Examiner for address. 3d106 1721

WORK WANTED—WOMAN WITH 1 child would like housework up the lakes during the summer months. Apply 335 Roger. 3d107 1745

WANTED—A LIGHT SKIFF WITH double opposed inboard motor; "Coban" type preferred. Apply to Geo. McKinley, 15 Burlington Crescent, Toronto. 9d106 1724

FOR SALE

FOR SALE—EGGS FOR HATCHING AND Baby Chicks, Ferris' noted laying strain. Single Comb White Leghorns. Apply 426 Roger St. 'Phone 1351. 3d-105-1718

FOR SALE—A FEW SETTINGS OF BRED-to-lay White Wyandotte eggs. Guild's strain. Apply 506 Patterson Street. 6d-tu-f-89-1183

WANTED — GOOD GENERAL SERVANT. Highest wages. For particulars apply 313 Water St. 'Phone No. 5. 3d-105-1696

FOR SALE—ITALIAN BEES AND BEE hives. Also pasture to let. Apply W. B. Anderson. 'Phone 544-r3. 3d-105-1705

FOR SALE—UNDERWOOD TYPEWRITER, (wide carriage) in good condition. Apply Box R, Examiner. 6d-105

FOR SALE—SETTING EGGS FROM FERris heavy laying strain, White Leghorns. 15 for $1.25, and some January prize winners, 15 for $2.00. Apply 45 Crescent Street. 2d-94-4w-1375

FOR SALE—BUGGY NEARLY NEW —Apply 450 Mark st. 3d107 1750

FOR SALE—A FIRST CLASS HALL rack. Apply evenings to 607 George street 1d106 1734

FOR SALE, SEED POTATOES — $1 a bag. Apply 37 Crescent Street. 2d106 1722

FOR SALE—GOOD DRY MANURE—$1.50 per load; delivered. Apply 344 Aylmer Street. 3d106 1738

PRIVATE SALE OF HOUSE-HOLD furniture. Address 457 Parnell St. 2d107 1768

FOR SALE — A BUGGY IN GOOD condition. Apply 569 Romaine St. 3d107-1752

FOR SALE—BABY CARRIAGE, IN good condition. Apply 212 Perry street. 3d107 1749

FOR SALE—BABY'S WICKER CARriage, in good condition. Apply 11 280 McDonnel street. 3d107 1744

FOR SALE—GAS HEATER FOR A water tank, with all connections, in good condition; cheap. Apply 200 Lake street. 3d107 1761

FOR SALE—A BAY MARE, 6 YRS. old. Apply 4th house west of Monaghan Road on Cameron Street. 3d107 1765

FOR SALE — PEERLESS CORONA cooking range, coal or wood; almost new. Apply 247 Engleburn avenue. Phone 913. 3d106-1729

FOR SALE—KITCHEN SIDEBOARD and two Axminster rugs in good condition. Apply at 78 McDonnel street. 3d107 1751

FOR SALE — A PRACTICALLY UNused 25 foot motor boat, up-to-date in every respect; upholstered and finished in the best materials, having a 24 h.p. Waterman engine, 4 cylinders, 2 cycles. Apply at the Examiner for address. 3d107 1759

They Have Come
The F. R. J. MacPherson

Those handy saving stoves you have been looking for. Burns kerosene, gasoline, or distillate. The stove to buy if your room is limited. Equipped with powerful burners. No wicks, no odour. A hot fire in a jiffy.

Detroit Vapor Oil Stove
Company, Limited
2 Stores—176-8 Simcoe St.

Peterborough's Real Estate Market

Everyone interested in Real Estate should read "The Daily Examiner" for Wanted and For Sale Ads. It will be found a profitable habit. There's a moral for buyers and sellers alike.

Before Buying or Renting Take a Good Look at These Houses

WE HAVE THEM

$2100—All modern brick house, seven rooms; Downie Street. Easy terms.

$2100—All modern brick house, seven rooms; Stewart Street, south of Charlotte. Terms.

$3250—All modern brick house with furnace, hardwood floors, seven rooms, garage, large lot; three minutes' walk from George Street. Very Central. See this.

$3300—All modern brick house, with furnace, hardwood floors, seven rooms; Charlotte Street.

$3600—A dandy on Dennistoun Avenue. Good lot.

$4600—Extra fine new house, Mark Street; eight rooms; living room with mantle, parlor, breakfast room, kitchen, four bedrooms. Very large lot.

Two good houses, one brick, the other frame—$1,000 each; easy terms.

$4,200—For two double brick houses, with plumbing, and one frame house.

The five houses are rented at $47.00 per month. Does this look good?

Let us show you the above places. If they do not suit you we have many others to show. Call or 'phone appointment.

H. J. McCannan 140 Simcoe
PHONES 749—772

FOR SALE

FOR SALE—HOUSE, 389 QUEEN STREET. Apply to D. J. Lundy, 55 Hunter Street. dtf-53-519

FOR SALE—HOUSE, FOUR ROOMS AND summer kitchen on large lot; good water inside, young trees and small fruit; five minutes' from Henry Hope factory and car line. Cheap for cash or terms can be arranged.—Wallwork, Western Avenue. 28d-90-1195

RENTING DOES NOT PAY—THE HOUSE is liable to be sold in this time of house scarcity. You can buy a nice, new brick house in the South End on easy monthly payments, if you can pay $100 or $200 down. Write to Box H, Examiner, and you will hear more about this direct from owner. dtf-104

TENDERS WANTED AND RECEIVED UP to the 10th day of May next, for the purchase en block of ten dwellings, located on George, Hilliard, and Water Streets; all convenient to car line, and should be a safe investment for a manufacturer or any employer of labour or any one wanting an investment, and it might pay you well to inspect this property and make an offer for it. Cash or half cash. Balance at 6 per cent. Owing to my age and health, this property must be sold.—Wm. Detcher, 865 Water Street. 4d-3 4 7 9-104-1685

FOR SALE—A SIX ROOMED BRICK house for sale in the north end. Apply at the Examiner for address. 2d106 1719

HOUSE FOR SALE—SOLID BRICK; 8 rooms, modern; large lot. Apply H. P. Kennedy, Union Stock Yards, Toronto. 3d106-1733

$3,500.00—Buys two single, brick houses, both modern except furnace, and will be sold on easy terms. West side. Elegant repair.

Good lot, west side and cash to trade on modern house. Central.

$2,150.00—For a two-storey, brick house large lot, South End. Terms easy. Barber Shop must be sold, cheap.

Peterborough Realty Co.
124 Hunter St. Phone 242

TO RENT

TO RENT — COMFORTABLE, MEDIUM-sized house, with the conveniences central; nice yard. Near to car line. Apply 163 Antrim. 6d-1618-102

TO LET—A SMALL FURNISHED HOME. No rent to pay. Apply Reid's Boathouse, East End, Lansdowne St. 3d-105-1701

TO RENT — COMFORTABLE, MEDIUM-sized house, with the conveniences. North central; nice yard. Near to car line. Apply 163 Antrim. 6d-1618-102

FLAT TO RENT—APPLY 225 Charlotte St. 6d-105-1713

TO RENT—ROOM AND BOARD FOR three gentlemen. $6.00 per week. Apply 491 Parnell St. 3d-105-1711

TO RENT—ROOM TO RENT WITH Board for young man. Apply at Examiner office for address. 3d106 1725

TO RENT—2 FURNISHED FRONT rooms; also garage. Apply 578 Charlotte. 3d107 1746

TO LET—HOUSE No. 497 DICKSON street; apply next house south. 52 Murray St. E. J. Hartley, close to Quaker Co. 3d106 1728

FOR RENT—FOR FOUR MONTHS, a modern 7-roomed house; furnished; all conveniences; telephone. Apply at Examiner for address. 6d106 1720

SITUATIONS WANTED

POSITION WANTED BY A YOUNG lady bookkeeper, with knowledge of stenography; best of references. Apply Box 1769 Examiner. 3d107 1769

SITUATIONS VACANT

YOU CAN MAKE GOOD MONEY AT home, inside of two weeks, by our New Profit Plan. No canvassing. Write American Show Card School, Toronto. m t ts-105

AMAZING SELLER — TABLETS that wash clothes spotlessly clean, without rubbing. Promise to solicit orders with ten cents will bring samples for four washings. Make a dollar an hour. Washing Tablet Distributors, Brantford, Ont. 12d106-1732

LOST

LOST ON SATURDAY BETWEEN Hunter street and Woodbine Avenue on Concession street, a new Halter. Finder please leave at Kerr's Grocery Store, East City. 3d106-1730

LOST ON SATURDAY NIGHT — A small parcel containing two silk ties, pair of socks, and belt. Will the finder kindly leave at the Examiner and oblige. 3d107 1767

For Sale

A 6 Roomed House on Cameron St., about 10 minutes walk from the Hope & Sons with 78 x 129 ft. lot, Barn, Pig Pen, & shed part cash.

T. WALKER & CO.
377 Park Street Phone 1002

I have a thoroughly modern brick house, 4 bedrooms, bath complete and furnace; oak floors; good garden; East City; four minutes from Quaker Oats Mill. Will sell at $2,650. A great snap. 'Phone if you need it.

I have also two brick houses, modern, except furnaces, seven minutes from mill, at $2,000 each, and a partly modern house (lacks bath and furnace) on corner lot, ten minutes from Mill, at $1,450.

These properties are all in East City, but are $300 to $500 under West End values. If you want any one of them, come in.

W. C. AUSTIN & CO.
163 Hunter street. 'Phones 70 and 210.

HOUSES FOR SALE

622 George street—Modern, adjoining residence of V. Eastwood.
558 and 560 Water Street—Modern, except furnace.
330 Maitland Avenue—except furnace.
116 Gladstone Avenue—except furnace.
22 Park Street—convenient to factories and cars.

Also a square piano by Haines, N.Y., in A1 condition—a bargain.

All the above properties are convenient to street cars, are in good state of repair and will be sold on easy terms.—Apply

R. W. REID
560 WATER STREET

WE SELL THE EARTH

Have you got a house and lot or a farm or other real estate you want to sell? Then for quick sale have it listed with

M. H. Quinlan 372 Water St.

I have the customers. The property you wish to dispose of very probably is just what they require call in at 372 Water Street and have it listed with me. If there is no sale there is no expense.

M. H. QUINLAN
372 Water Street - Peterborough

BOARDERS WANTED

WANTED — TWO GENTLEMEN boarders. Apply 174 Stewart Street. 3d-103-1602

WANTED!

Plumbers and Steam-Fitters

APPLY
R. G. Sturgeon Co.
Charlotte Street
Plumbing & Heating Engineers

Cement Lime

Hard Wall Plaster
White Rock Finish
Mortar Color
Plasterer's Hair
Plaster Paris
FOR SALE BY
Thos. A. Rehill
210 Wolfe Stree
Near C.P.R. Station
Phones Office 215; House 1372

BARGAINS BECKON YOU AT THIS

MAY SALE

OF

USED PIANOS

AND

ORGANS

AT

Heintzman Hall

Peterboro - Ontario

This is the end of our fiscal year, and in order to effect a speedy clearance of used instruments before starting a new business period, we offer exceptional opportunities to secure Second-Hand Pianos and Organs at quick-moving prices during the balance of this month.

4 USED PIANOS of standard makes all in good condition. Will be sold up from..... **$150**

20 USED ORGANS will be disposed of for a quick sale at up from..... **$5**

MUST BE SOLD

These instruments must positively be sold this month to give room for new pianos and organs.

EASY PAYMENTS — Just a few dollars down and balance in small weekly payments.

Ye Olde Firme Heintzman & Co., Ltd.
Royal Bank Building, cor. Hunter and George Sts.
B. H. Britton - - Manager

IRELAND REMAINS REMARKABLY QUIET SAYS DAILY MAIL

Enormous National Defence Fund Being Collected to Fight Conscription—Sinn Feinism is Spreading.

HOARDING SILVER

Canadian Press:

LONDON, May 7.—Ireland remains remarkably quiet, says the Dublin correspondent of the Daily Mail in reporting on conditions there incident to the anti-conscription campaign. "Although the Church is raising," he adds, "the enormous National Defence Fund, which is ostensibly being collected to fight conscription, it apparently does not prepare to accept the responsibility for the manner in which money is spent and control of fund has passed into the hands of the Sinn Fein. Conditions appear daily to be growing worse as nationalism is being spread further along on the Sinn Fein flood. Moderate men of the Irish Convention have faded out of public recognition. The shortage of silver continues very acute, and difficulty in making change has almost paralyzed business in some towns. Postage stamps are being used in the midlands and in the west instead of coin. As long as hoarding continues, all efforts to meet the shortage probably will be futile."

Voice of The People

Correspondence under this heading containing or involving attacks on individuals, or violent or extreme statements, must, to secure insertion, be signed with the writer's real name, the owner of which thus assumes the responsibility.

Editor, The Examiner City:

Dear Sir,—Feeling that an injustice has been done Mr. C. S. Thompson in the report of the exemption proceedings that appeared in your Saturday issue, I would like the opportunity of setting the matter straight.

In the first place Mr. Thompson is not engaged by Farm and Dairy, as stated, but is engaged by The Horticultural Publishing Company Ltd. In the second place your report without stating so, might lead the public to think that Mr. Thompson had appeared on his own behalf. This was not the case. The three editions of The Canadian Horticulturist in connection with which Mr. Thompson is engaged by The Horticultural Publishing Company Ltd., namely the Fruit, Floral and Agricultural Editions, are the only publications in Canada in their field, and each is playing an active part in connection with the campaign for increased food production. This campaign has been such as to lead the Dominion Fruit Commissioner, Mr. Dan Johnson, who has been actively associated with the Food Controller in the cause of increased production, to write to us some time ago urging us to make application for exemption on Mr. Thompson's behalf because of the importance of his services to the country. We have received a similar letter from the President of the Ontario Fruit Growers' Association. On the strength of these two applications we felt warranted in making application as a company for Mr. Thompson's exemption, especially in view of the fact that the medical examination placed him in Class B2 and his own physician's statement shows him to be unfit for active military service. Mr. Thompson did not make any application for exemption on his own behalf.

I had intended appearing on Mr. Thompson's behalf but being called away, requested Mr. Thompson to attend and to phone me should the case be called. I understand that application was made to His Honour Judge Huyke to this effect. His Honour did not see his way clear to grant either this request or the exemption asked. In justice to Mr. Thompson we would like that these facts should be made known.

Yours very truly,
The Horticultural Publishing Co., Ltd
H. B. Cowan,
Managing Director.

THERE IS NOTHING FOR THE LIVER
SO GOOD AS
MILBURN'S LAXA-LIVER PILLS

They will regulate the flow of bile to act properly on the bowels and will tone, renovate, and purify the liver, removing every result of liver trouble from the temporary, but disagreeable bilious and sick headaches, to the severest forms of liver complaint.

They are small and easy-acting, do not gripe, sicken or weaken like the old-fashioned, nauseating, griping purgatives.

Mrs. A. Kirk, 53 Yorkville Ave., Toronto, Ont., writes: "I have tried and tested Milburn's Laxa-Liver Pills, and have received good results, for which I am very thankful. I took them for liver trouble. I came out of the hospital on May 3rd, last, after having had a serious operation which might have been saved had I taken your remedy sooner. I have given some to my sister for biliousness and sick headache, and she has found great relief. A lady who lives in my house has started to take them. I will do my best to recommend them to all my friends."

Price 25c at all dealers, or mailed direct on receipt of price by The T. Milburn Co., Limited, Toronto, Ont.

10 DAYS 10 DAYS

FEAST OF 51 BARGAINS

We have a heavy overload of Spring Goods in Dry Goods, Ladies' and Gents' Clothing Furnishings and Small Wares, Millinery, etc., and must turn a lot of it into cash in the next ten days. We have made such sweeping price cuts that things are bound to hum around here till we get the $10,000 we must have out of our stock at once.

Sale Starts Wednesday and Continues 10 Days

We are entirely overlooking regular values and coming rise in cost. Our prices are away below those of a year or more ago. Everything is unmercifully reduced, and these prices are good only while present stock last.

It will pay you to buy here for future needs, and there is no regulation prohibiting your stocking up ahead in dry goods and clothing. All purchases here will help you to buy other necessities with your savings.

Dry Goods

COATS' THREAD—An unprecedented Bargain—Assorted numbers. Only 100 dozen left. (6 only to each customer)..... **25c**
5c each, or 6 for
BLEACHED COTTON—Extremely fine quality, 36 inches wide. Regular 24c quality. (10 yards to each customer)..... **16c**
On Sale only, yard.....
PRINTS—Excellent quality. Regular 20c quality. (5 yards only to each customer.) On Sale only, yard..... **16c**
GINGHAMS—Attractive patterns, good material. (3 pieces only.) On Sale only, yard..... **15c**
WHITE PIQUE—30 inches wide..... **15c**
On Sale only, yard.....
WHITE AND FLOWERED CURTAIN MUSLIN—Extremely pretty patterns, 36 inches wide. Regular 20c quality. **9½c TO 15c**
On Sale only from.....
SWISS EMBROIDERY—In a splendid selection of exquisite designs, in mill ends and remnants. On Sale only, yard..... **5c**
FLOWERED DRESS MUSLIN—Fashionable patterns..... **15c**
On Sale only, yard.....
GREY SERGE—36 inches wide..... **29c**
On Sale only, yard.....
FLOUNCING—Made of fine cotton, trimmed with beautiful lace and embroidery, suitable for ladies' and children's... **15c TO 25c**
underwear. On Sale only, yard.....
JAPANESE BATH TOWELS—22 inches x 44 inches..... **39c**
Special! On Sale only, pair.....

White Wear

LADIES' CORSET COVERS—Made of choice embroidery and lace. On Sale only..... **25c**
LADIES' COMBINATION UNDERWEAR—Made of select materials, trimmed with lace and embroidery..... **59c**
On Sale only.....
LADIES' DRAWERS—Fine quality cotton, trimmed with lace. To clear, on Sale only..... **29c**
LADIES' NIGHT GOWNS—Made of select cotton trimmed with lace. Regular $1.00. To clear, on Sale only..... **69c**
LADIES' WHITE UNDERSKIRTS— Made of fine quality cotton, prettily trimmed with lace. Special! On Sale only... **69c**
LADIES' SUMMER VESTS—Clearing lot..... **15c**
On Sale only.....

Millinery Specials

LADIES' PANAMAS—In the newest shapes. **98c TO $4.00**
On Sale from.....
CHILDREN'S PANAMA SHAPES—Exceptional quality. **$1.75**
On Sale only.....
LADIES' SHAPES — In a large variety of the latest..... **$1.49**
shades and styles. Special! On Sale only.....
LADIES' TURBAN AND SAILOR HATS—Smartly..... **$2.98**
trimmed. $5.00 value. On Sale only.....
CHILDREN'S HATS— Daintily trimmed..... **$1.49**
On Sale only.....
A large assortment of SILK FLOWERS— **15c**
To clear. On Sale only.....

Boys' Wear

BUSTER BROWN SUITS—Stylishly and attractively made up in assorted patterns of select tweeds and worsteds. **$3.50 & $4.00**
Would be cheap at $5.00. On Sale only
BOYS' TWEED SUITS—Serviceable materials and shades **$3.49**
—newest makes. Regular $5.00 to $6.00. On Sale only.....
CHILDREN'S REEFERS—Made of choice navy blue cheviots, with and without belts and velvet collars, suitable for boys and girls from 4 to 9 years. Worth $5.00 to $6.00..... **$3.49**
To clear, on Sale only.....

Ladies' Ready-to-Wear

LADIES' SPRING COATS—In black and white checks—stylishly made up. Clearing lot..... **$5.98**
On Sale only.....
LADIES' TWEED RAINCOATS—Latest makes. Excellent quality. Regular $12.50. On Sale only..... **$7.98**
LADIES' SPRING SUITS—Made in the newest models. All-wool navy blue serge. On Sale only.... **$10.50 AND $15.00**
LADIES' SILK AND FRENCH VOILE DRESSES — Exclusive styles and shades..... **$12.50 TO $15.00**
On Sale only, from.....
LADIES' SILK CREPE DE CHINE WAISTS — Assorted shades and styles. To clear, **$3.49**
on Sale only.....
LADIES' WHITE SILK WAISTS—Clearing lot..... **$1.25**
On Sale only.....
LADIES' WAISTS—Made of select lawn and voile, trimmed with embroidery front. Clearing lot..... **69c**
On Sale only.....
LADIES' HOUSE DRESSES—Made of good quality prints. Clearing lot. On Sale only..... **98c**
LONG KIMONAS—Very attractively made up in assorted patterns. Well worth $1.50. To clear, **98c**
on Sale only.....
SATIN UNDERSKIRTS—Good quality in a selection of beautifully assorted colors. Regular $2.00..... **98c**
On Sale only.....

Hosiery

LADIES' BLACK AND WHITE HOSE—Fine quality... **17½c**
Special! On Sale only, pair.....
LADIES' WHITE AND BLACK SILK HOSE— **39c**
Special! On Sale only, pair.....
BOYS' AND GIRLS' RIBBED HOSE—Strong quality.... **25c**
On Sale only, pair.....

Men's Wear

MENS' BLACK SOCKS—Fine quality..... **25c**
On Sale only.....
MEN'S SUSPENDERS—Good make. Worth 50c..... **25c**
On Sale only.....
MEN'S SMOCKS—White. Suitable for painters..... **50c**
On Sale only.....
MEN'S BALBRIGGAN UNDERWEAR— **49c**
On Sale only.....
MEN'S SPRING UNDERWEAR—Natural wool, fine quality. **79c**
Well worth $1.00. On Sale only.....
MEN'S FINE SHIRTS—Clearing lot..... **50c TO 75c**
On Sale only, from.....
MEN'S SUITS—Made of strong and serviceable tweeds and worsteds. Regular $17.00. To clear, **$9.98**
on Sale only.....
A large assortment of MEN'S RAINCOATS—To clear at from— **$2.98 TO $10.00**
.....
LEATHER MITTS—Unlined for all kinds of work, with and without separate first finger. Regular 60c..... **39c**
Very Special, pair.....

Children's Wear

CHILDREN'S WHITE DRESSES—Exceptionally good quality, stylishly made and trimmed with choice laces and embroideries. Ages 2 to 5 years. On Sale only..... **$1.25 TO $1.98**
from.....
CHILDREN'S MIDDIES—Beautifully trimmed with striped collars and cuffs. To clear, on Sale only..... **49c**
CHILDREN'S DRESSES—Prettily made up of select chambrays and prints. Ages 2 to 4 years. To clear, on Sale only.. **39c**

N. SUKLOFF, 293 George Street

ONE DOOR SOUTH GRAND HOTEL. PHONE 21

Peterboro Milk Products Co.
Now Operating Condensing Plant, a New Industry Here

A new industry was opened for the first time in this city yesterday, when the Peterborough Milk Products Company started the initial operation of their milk condensing plant. It was a trial performance, and was in every sense a complete success. To-day the work is settling down to the routine of filling orders that have been booked months ago. Mr. T. A. MacDonald, who was for fourteen years with the Borden Milk Company at their Ingersoll condenser, is manager, and Mr. J. Ridley, who was his assistant, holds the same position on the Peterborough Milk Products staff.

Mr. G. A. Gillespie stated this morning that the company is now prepared to receive all the milk that can be produced in this district. The departments of the establishment are as follows: City milk delivery, ice cream and butter manufacture and condensing. Milk in any or all of its forms will be accepted, either as cream, home milk or otherwise. The company has two motor trucks covering the country in certain sections within a radius of eight miles. Thus, the milk will be collected at the farms and hauled to the city. Many farmers nearer Peterborough are themselves drawing in their supplies.

"The dairy people will soon discover," Mr. Gillespie said, "that they have a market in Peterborough that will take all the milk they can supply. There will be no need of exporting it to Toronto. In winter as in summer there will be a steady demand, a feature that should appeal to the dairy farmers."

Mr. MacDonald stated that the condensers are numerous in Oxford county. "They have proved a great boon to the dairy industry, and have enriched the farmers. A big business has been built up with fine returns to the rural communities, and in a short time Peterborough would realize the new benefits to them."

A Complete Plant.

The equipment of the Peterborough Milk Products factory is now a complete and compact dairy unit. Practically all the machinery was manufactured by the De Laval Company and includes special vats, Alpha bottle fillers, washers, churns and other specialized apparatus. A conspicuous feature of the plant is the absolute cleanliness that prevails. After yesterday's operation of the condenser it was cleaned by water and heat until the burnished copper shone clearly like a mirror. Outside and inside it was as clean as it could be made. Throughout the plant the same condition arrests attention. Cleansing by steam is the guarantee of purity of the various milk products.

The First Order.

The first order for condensed mill is being filled for the Bowes Company of Toronto, with shipments beginning at once. The company's trade name for the new product is "Meadowvale." The labels for the tin containers are striking in their pretty design and colour, and it is fully expected that "Meadowvale" will soon be a familiar name in business, and that it will be a symbol of quality, as Mr Gillespie and his company intend to make it.

Your Ice Cream Is Waiting For You

Just drop in and enjoy a dish of Hooper's Delicious Pure Ice Cream. You can readily tell that it has been made from the richest cream and is a REAL FOOD.

With Fruit Flavours

Whether you try our Pineapple, Strawberry, Orange, Peach or Lemon Flavours, you will always appreciate the fresh fruit taste.

Eat plenty of Ice Cream. It has been proved to be a real tissue builder. Doctors and mothers recommend it.

Hoopers

3 Stores | 327 George, Phone 169 | 414 George, Phone 1342 | Geo. & Dublin, Phone 291

Illustrated Lecture At George Street

The mission department of the Epworth League enjoyed a splendid "snap shot" evening at the George street church, last night, when Mr. E. T. Haynes showed some excellent views of a trip through Russia and through England, and of different points of interest in Canada. At the conclusion of the address, which was listened to by a large number of people, a good musical programme was given by some of the young ladies of the League.

THE GOVERNMENT THREATENS TO RESIGN

Special to The Examiner:

MOSCOW, May 7.—The Ukrainian Government has forwarded a protest to Berlin, declaring that unless General Von Eichorn, the German military commander in the Ukraine and Herr Von Schwarzenstein, the German Ambassador, are recalled, the Government will resign.

WAR GARDEN BULLETIN

WAR GARDEN BULLETIN.

Practical Daily Guide For Vacant Lot and Backyard Gardeners Enlisted in Greater Production Campaign.

Issued by the Canada Food Board, in collaboration with experts on the staff of the Dominion Experimental Farm.

CHOOSE YOUR SEED.

Discrimination in the purchase of seed is very important. There is a scarcity this year and for that reason none must be wasted. In the following list, based on tests made at the Experimental Farms and stations in Canada, several varieties of parallel merit are suggested, so that if it is not possible to get one kind the other may be obtainable.

Potatoes—Irish Cobbler or Eureka Extra Early, Green Mountain, Gold Coin, Wee MacGregor, Farmer's No. 1.-Early Ohio.

Beets.— Crosby Egyptian, Detroit Dark Red and Early Model.

Carrots—Chantenay, Danvers Half Long, Early Scarlet Horn.

Corn.— (Extra early) Early Malcolm, Malakoff, Peep O'Day, Golden Bantam, Early Evergreen or Black Mexican, Country Gentleman and Stowells Evergreen.

Peas—Gregory Surprise, Thos. Laxton, Gradus, Nott Excelsior, American Wonder, Sutton's Early Giant, Telephone, Champion of England, Quite Content, McLean's Advancer, Sutton Excelsior and Premier Gem.

Beans— (Round Pod Wax) Round Pod, Kidney Wax, Pencil Pod and Brittle Wax, Wardwell Kidney Wax, Hodson Wax; (Green Pod) Stringless Green Pod and Early Red Valentine. Refugee or 1000 to 1 (Jate). Lima and Pole beans are not very satisfactory except where the season is long and warm. Scarlet Runner is the most reliable Pole bean but Kentucky Wonder is one of the best in quality.

Cabbage.—Early Jersey Wakefield, Copenhagen Market, early; Succession, medium; Danish Ballhead and Drumhead, Savory late; Red Dutch.

FOUR ORDINATIONS TO THE PRIESTHOOD

Ceremony Will Take Place in St. Peter's Cathedral on Sunday Next.

At St. Peter's Cathedral on Sunday next, four candidates will be ordained to the priesthood. They are: Revs. Gerard Maher, of Peterborough, son of Mr. and Mrs. Joseph Maher, formerly of Lindsay; Michael O'Brien, of Peterborough, son of Mr. and Mrs. M. O'Brien, formerly of Lindsay, and Rev. O'Leary, of the Sacred Heart Church, and Garvey, of Douro township.

TEN SWEDISH SAILORS KILLED

Special to the Examiner:

COPENHAGEN, May 7. — Ten Swedish sailors were killed by the explosion of a mine which they were floating ashore, according to a despatch to-day from Carlscrona.

MUSIC AS RECREATION

Recreation is essential for the health and well-being of the family, and music is essential for a recreation that is totally relaxing and instructive.

Are you doing without music in the home because no one plays? In these days of marvelous inventions, that is no excuse for the lack of music.

There are people who have been wise enough to purchase player-pianos, organs and phonographs, slightly used, therefore cheaper, by securing them through Heintzman Hall, Peterborough, Royal Bank Buildings, Hunter Street.—B. H. Britton, Manager. 'Phone 252.

May Sale Bargains For Wed.

Heavy Dark Shirting. Regular 35c on Sale, 25c yard

A very suitable cloth for men's shirts, children's rompers, and women's working skirts. Heavy dark shirting. 33 inches wide. Nice stripe designs. A regular standard 35c value. May Sale, Wednesday, yard **25c**

35c and 50c Summer Vests 25c each

A special line purchased expressly for this sale. Summer Vests, in very fine soft cotton and lisle thread, with or without short sleeve. Some are slightly soiled. Some are seconds. All worth 35c and 50c. May Sale Wednesday, each **25c**

Smart Gingham & ChambrayDresses for School Children

Three dozen only, Sample Gingham and Chambray Dresses for school children. In smart goose girl and long waisted styles. Ages from 3 to 12 years. Reg. up to $1.50 each. May Sale price, Wednesday, each **85c**

$1.50 Women's Black Sateen Underskirts 98c each

A good fitting model, made from soft lustrous sateen, finished with wide pleated and tucked flounce. Reg. $1.50 each. May Sale price, Wednesday, each ... **98c**

Six Exceptionally Good Bargains in Home Furnishings

$1.00 Brass Rods 25c

Some are 48 inches wide; others extend to 72 ins. The rod is slightly tarnished, but the ends are perfect. Regular up to $1.00 each. May Sale Wednesday, each **25c**

$1.25 and $1.35 Window Shades, 94c each

Heavy Opaque Window Shades, with 2½-inch insertion trimming, in neat designs. Size 37 ins. by 6 ft. Regular $1.25 and $1.35 each. May Sale price, Wednesday, each **94c**

40c, 50c, 60c and 75c Madras, 29c yard

Odd lines of Scotch Madras, in lengths from 1¼ yds. to 10 yds. In colours of ecru and white. Regular 40c, 50c, 60c, and 75c yard. May Sale price, Wednesday, yd. **29c**

Fine English Nets, Wednesday, $1.85

English Nets in the very finest of qualities. In very dainty shadow and conventional designs. 42 ins. wide. Regular $2.50 and $3.00 yd. May Sale price, Wednesday, yd. **$1.85**
See Window Display

$1.00 Drapery Chintzes 50c yard

A large assortment of Chintzes for draperies and coverings. In the newest colourings and designs. Regular up to $1.00 per yard. May Sale price, Wednesday, per yard **50c**
See Window Display

$1.35 Scrim Curtains $1.09 each

Fine Scrim Curtains, with hemstitched edges. 2½ yards long. In white only. Reg. $1.35 pr. May Sale, Wednesday, ea. **$1.09**

Extra Special
$4.50 Bed Spreads $3.48 each

If you need a new Bed Spread, buy Wednesday and save a dollar. Honeycomb Bed Quilts, extra large size. Big range of nice neat designs to choose from. Regular $4.50. ..... **$3.48**
Wednesday Bargain, each .....

Dress Poplins, all the New Shades. 88c yard

A very special line and a good value—Dress Poplin—Rich mercerized finished. 40 inches wide. Very suitable for summer dresses and skirts. Our regular $1.00 line. **88c**
May Sale, Wednesday Bargain, yard .....

Black and White Checks, 50 ins. wide, 59c yard

Black and White Check Dress Goods, in an extra wide width, 50 inches. In two size checks. A very serviceable material and suitable for children's school dresses. May Sale Wednesday, yard **59c**

Women's Corsets 85c pair

A smart new summer model. Well boned and cut in low bust style. Nice white coutil, finished with four elastic hose supporters. All sizes. May Sale Wednesday, pair **85c**

Baby Embroidery Flouncing 75c yard

A very fine quality of Swiss Baby Embroidery Flouncing. 27 inches wide, in a splendid range of very pretty designs, with plain embroidery or cut out edges. Wednesday, yard **75c**

Women's Corset Covers 29c each

Several styles from which to choose. Cut from strong, good wearing white cambric. Nice lace and insertion trimmed. A very special value. May Sale Wednesday, each **29c**

Women's Drawers

Made from strong, good wearing cotton, finished with frill of self, trimmed with torchon lace. Open and close styles. May Sale price, Wednesday, each **50c**

RICHARD HALL & SON LIMITED

Inaugural Meeting of the CanadianCl ub Held Last Night In Public Library

Officers Elected For The Year—Interesting Address by Dr. R. B. Taylor, Principal of Queen's University—Speaker Referred T Scholarship Donated by Mr. R. M. Waddell.

At the inaugural meeting of the Canadain Club last night in the Public Library, officers were appointed for the coming Fall term.

Hon. Pres.—Capt. Hamilton Munro
Pres.—Col. Duncan Walker.
1st Vice-Pres.—G. O. Cameron.
2nd Vice-Pres.—C. H. Pennyfather
Sec.-Treas.—V. J. McElderry.

Executive Committee—James Hamilton, P. P. Westbye, T. W. Carruthers, F. D. Craig, J. W. Fraser, Alex MacGregor, B. D. Hall, Dr. Cameron, F. D. Kerr and H. R. H. Kenner.

W. R. roMis esfTxT
W. R. Morris and E. L. Goodwill were named officers ex-officio.

SILENT REVOLUTIONS.

Following the election of officers the Club was privileged to hear a splendid address by Rev. R. Bruce Taylor, D.D., President of Queen's University, who had very kindly consented to speak.

Dr. Taylor began by speaking of the way in which University life had been affected by the war. Twelve hundred students had gone from Queen's; as far as he knew, 98 had been killed, and 72 had been decorated for distinguished services. The bottom has not yet been reached, and they had to look forward to a time during which there would be scarcely any men left at the University. This was of course as it should be, but it did not make it any easier in the carrying on of the instituion.

He expressed his pleasure in meeting so many of the Queen's graduates in Peterboro, and mentioned the generous action of Mr. R. M. Waddell, in giving $9,000 for the establishment of a lecturship in history in memory of his mother, this being the fourth lecturship or scholarship given by the Waddell family to Queen's University.

Passing from University affairs he went on to speak of the silent revolutions of the war. The things of which we were so much a part we found it difficult to realize that we were in them at all. There was, first, the revolution of the conception of government. It had been the boast of the race in earlier days that we had done with the minimum of political control, but now under the pressure of circumstances the individual is secondary to the state. The government has taken charge of the means of transportation, of the processes of industry, of the disposition of a large share of a man's income—of the right of his own family. It was necessary in this life and death struggle that it should be so, but the broad fact was that state socialism, whether we like it or not, was really upon

POSITION OF WOMEN.

He then dealt with the silent revolution in the position of women and the extent to which the war his discovered their capacity and banished the old idea of refined idleness.

He rferred to the change from the activities of the suffragists to the splendid organizing power that women are displaying in every field of civil life. Nothing finer than the administration of the Patriotic Fund in its economy and kindliness, has ever existed in Canada before.

RELIGIOUS CONCEPTION.

In conclusion he dealt with the silent revolution in the conception of religion. In settled times religion always tended to become formal and virtue attached to the man carrying out certain acts; but at the front amid dirt and bad language, the things that do matter are thrust into prominence.

There is there the sense that the heart of religion is the willingness to give yourself to what you feel to be duty. There is there too the closest of fellowship between men of different origin and training brought about by the same great cause. There is too the quiet of mind in the daily presence of death through the unexpressed consciousness that this life is but the beginning of days.

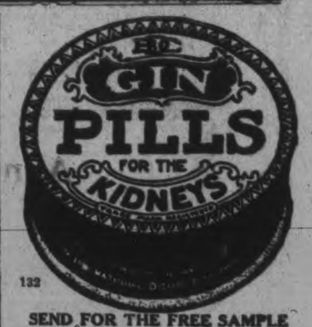

132

SEND FOR THE FREE SAMPLE

If you suffer from Backache, Rheumatism, Brick Dust Deposits, Urinary and Bladder Troubles, or Swollen Joints, write for free sample of Gin Pills to

The National Drug and Chemical Co. of Canada, Limited, Toronto

Nursing Sister Blewett Had Varied Experience

LAKEFIELD, May 7.—Nursing Sister Beatrice Blewett left on Monday at noon after spending the week end with her grandmother, Mrs. Blewett, of North Smith, and her aunt, Miss McKibbin, of Lakefield.

Miss Blewett was one of the Canadian nurses to go over with the first Canadian contingent in September, 1914, and since then has had many wonderful experiences. She has nursed on every front but the Italian front, though she has visited Italy. She nursed at Gallipoli, in France and Serbia and Greece, as well as in England.

It is a matter of great regret that Miss Blewett's stay in Lakefield should be so short as very few people had the privilege of meeting her. Miss Blewett has been decorated several times for her valuable service.

Just One Application And The Hairs Vanish

(Toilet Talks.)

Any woman can keep her skin free from unsightly hair or fuzz if she will follow these simple instructions: When hairy growths appear, apply a simple paste, made by mixing some water with powdered delatone. Apply this to hairy surface and after 2 or 3 minutes rub off, wash the skin and the hairs are gone. This is a harmless treatment, but be sure you get the real delatone.

New German Divisions Identified By French

Hun Prisoners Admit That French Artillery Before Amiens Is Inflicting Heavy Losses

ANOTHER OFFENSIVE

(United Press Service.)
(By Henry Wood.)

WITH THE FRENCH ARMIES IN THE FIELD, May 7.— The French have identified eighteen fresh or reformed German divisions (218,000 men) on the Amiens front.

While this presumably indicates the Germans intention to resume their offensive there, it indicates likewise that the divisions thus replaced have sustained an aggregate loss of at least 50,000, the enemy customarily replacing first line divisions when they have lost between 2,000 and 3,000 men.

Prisoners admit the French artillery before Amiens is constantly inflicting the heaviest losses.

PRICE OF SUGAR IS UP AGAIN

It Will be Scarce in Canada For Many Months.

Canadian Press Despatch:

MONTREAL, May 7.—Sugar is going up again, it is announced today, and it will be scarce in Canada for many months. However, they say there will be enough to go round, even in the preserving season. It will be between eleven and twelve cents per pound to consumers.

CASH BARGAINS

Rolled Oats, Cream of Wheat, or Rolled Wheat, 10 lbs. for .....79c.
Gallon cans of Apples .....24c.
Tomatoes or Corn .....24c.
Blueberries or Lawton Berries ..14c.
3 Quaker Corn Flakes .....39c.
3 Shredded Wheat Biscuits .....41c.
Jam in pails, 11c. off every pail.
Cow Brand Soda .....03c.
15c. Tumblers Pure Marmalade ..12c.
18c. Tumblers Pure Marmalade ...14c.
$1.00 pails Pure Marmalade ....87c.
15c. Seedless Raisins, 1-2 doz. ....74c.
15c. Seeded Raisins, 25 lb. box .....11 1-2c. lb.
18c. New Prunes, box .....11 1-2c. lb.
25c. Lawton Berries, 1-2 doz. ....74c.
25c. Glass Jars Jam @ .....18c.
15c. Beaver Boot Polish, 2 bottles 15c.
15c. Corn Starch & Starch .....11 1-2c.
10 lb. Prunes, 18c. lb. for $1.80
10 lb. 20c. for $1.59; 10 lb. 25c. for $1.79
Raisins wholesale in 10 and 25 lb. lots.
Currants 25c. lb. Soap 94c. dozen.
Davies Pure Lard wholesale 10 lb. pails
60c. Tea 49c.; 50c. Tea .....43c.
85c. Tea 69c.; 45c. Coffee .....39c.
50c. Coffee, 43c.; 40c. Tea .....31c.
Mixed Tea, 3 lbs. for $1.00
$1.00 Dresses, 69c.; $1.25 Blouses 99c.
45c. Child's Dresses, 37c.; $1.10 Rompers .....94c.
Plain White Middies for Girls ..69c.
No more than $1.00 worth Sugar with each order.
Nice Sweet Butter, 49c. lb. this week.

R. C. BRAUND

SPRING FAIR PRIZE WINNERS

Last evening at the at home held at the T.A.S. rooms the drawing took place for the prizes donated for the Spring Fair held a few weeks ago, under the auspices of the Sisters of St. Joseph. Rev. Father Phelan was in charge.

Chair, donated by Mr. and Mrs. B. Gordon; won by Madame V. Morin, Montreal.

Chair, donated by Mr. B. Begley, Water street; won by Mr. J. Sullivan, Simcoe steet.

Silver basket, donated by the Peterboro Hardware Co.; won by Mr. O. Welde, Peterboro.

$10 gold piece, donated by Miss Mollie Young; won by Mr. Heintzman, Peterboro.

Linen tablecloth, donated by Miss Hayes; won by Mrs. Kay, Wescott street.

Centre piece, donated by Mount St. Joseph; won by Mrs. McCarthey, of Braidwood Avenue, Peterboro.

Water color picture, donated by Miss Jordan; won by Mr. Thomas Hooper, Peterboro.

Cushion, donated by Mount St. Joseph; won by Mrs. M. Neary, Peterboro.

Picture, donated by Miss A. Simons; won by Mr. Matthews.

Cushion, donated by Mount St. Joseph; won by Mr. McCarthy, Braidwood avenue, Peterboro.

Gold rosary, donated by Mount St. Joseph; won by Mrs. Crowley, Peterboro.

Gold rosary, donated by Mount St. Joseph; won by Miss Kylie, Peterboro.

$20 in gold, donated by Rev. C. J. Phelan; won by A. G. Lawless, Lakefield.

$10 gold piece, donated by Mrs. Dr. Gallivan; won by Miss Mary Johnston, Lakefield.

1-2 ton of coal or equivalent, donated by Weir and McCarthy; won by Mr. P. Mitchell, Lindsay.

Electric reading lamp, donated by F. R. J. McPherson Co.; won by A. Holmes, Cobourg.

$5 gold piece, donated by Mr. R. Denne; won by Mr. Fergus Winn, Toronto.

Bag of flour, donated by the Campbell Milling Co.; won by Miss Eva Archambault, Peterboro.

$10 gold piece, donated by Mr. James Lynch; won by Mrs. McGrath, 281 Perry St., Peterboro.

Electric heater, donated by Grant and Thorpe; won by Mr. J. P. Ryan, Renfrew.

$15 in gold, donated by Mr. J. C. Sullivan, won by J. McCliggott, East City.

1-2 ton of coal or equivalent, donated by Weir and McCarthy; won by Fred J. Garvey, Lakefield.

$10 gold piece, donated by Mr. J. Murty; won by Earl Cadigan, Peterboro.

$5 gold piece, donated by Mrs. T. Hurley; won by Miss Nora Elgie, St. Marys, Ont.

Oil painting, donated by Miss McCarthy; won by Mr. J. Coss, Lake St., Peterboro.

Cut glass pitcher, donated by Rev. P. McGuire; won by Mr. Elrick Letellier, Peterboro.

Diamond ring, donated by Mrs. Daley; won by Mr. Patrick Jones, Dartford, Ont.

Doll, donated by Miss F. Carveth, won by Mr. Knight, Aylmer street.

Cake, donated by the ladies of the Immaculate Conception parish; won by Mrs. McCoy, East City.

Sacred Heart Picture, donated by Mrs. Kylie, East City; won by Mrs. P. Murphy, Ennismore.

Half dozen cut glass glasses, donated by Miss Smith; won by Mrs. Fred McFadden.

Detroit Vapor Oil Stove

No wicks, no odor, no bother no waste. Here's intense heat immediately under the cooking utensil at the touch of a match —first-cousin to real city gas service, and at a fuel saving of fully 25 per cent. Durable annealed iron burners weighing 6½ pounds becoming glowing redand give blue flame without soot or smell. Simple, safe, convenient. Styles for all kitchens.

The F. R. J. MacPherson Company, Limited
176-8 Simcoe St. Phone 389

Feeling of Confidence

Canadian Press:

PARIS, May 7.—American troops continue to arrive on the front in force, Premier Clemenceau told the Echo de Paris" on returning to-day from a two days' visit to the front area. The Premier brought back, he said, a feeling of confidence in the invincibility of the Entente forces.

EAT BIG MEALS! NO SOUR, ACID STOMACH, INDIGESTION OR GAS

"PAPE'S DIAPEPSIN" QUICKEST SUREST STOMACH RELIEF KNOWN—TRY IT!

Time it! Pape's Diapepsin will sweeten a sour, gassy or out of order stomach within five minutes.

If your meals don't fit comfortably, or what you eat lies like a lump of lead in your stomach, or if you have heartburn, that is usually a sign of acidity of the stomach.

Get from your pharmacist a fifty-cent case of Pape's Diapepsin and take a dose just as soon as you can. There will be no sour risings, no belching of undigested food mixed with acid, no stomach gas or heartburn, fullness or heavy feeling in the stomach, nausea, debilitating headaches or dizziness. This will all go, and besides there will be no sour food left over in the stomach to poison your breath with nauseous odors.

Pape's Diapepsin helps to neutralize the excessive acid in the stomach which is causing the food fermentation and preventing proper digestion.

Relief in five minutes is waitng for you at any drug store.

These large fifty-cent cases contain enough "Pape's Diapepsin" to usually keep the entire family free from stomach acidity and its symptoms of indigestion, dyspepsia, sourness, gases, heartburn and headache, for many months. It belongs in your home.

WHEN THINGS SEEM BAD, change the style of your newspaper advertising—it has an influence in improving things—just as corect style makes you look more favourable upon people.

If Your House Needs Some New Piece of Furniture Take Advantage Of

CLEGG & Co.'s

Going-Out-of-Business Sale Now Drawing To a Close

EVERYTHING MUST BE SOLD

Bargains Grow Better Every Day

You may be sure of Saving from 20 to 33½ per cent if you can be suited. This Week-End you will find such needed articles, as:—

Diners — Living-Room Chairs — Mattresses, Springs
Ex. Tables — Buffets, Hall Mirrors — Pretty Settees
Solid Mahogany Parlour Chairs — Bath Room Mirrors
Library Tables — Furniture Coverings, Tapestries & Silks
Baby Carriages — Pictures, etc.

THIS SALE IS NEARING A CLOSE, BUT THE CHOOSING IS GOOD, AND EVERYTHING Decidedly Underpriced

650th Bargain Annex Event

Bargain Annex Registered

Wednesday, May 8th, 1918

Annex Opens 8.15 a.m.

Annex Closes 5 o'clock p.m.

Shop in the Annex in the Mornings--Early Selections Always the Best

LEADER
Large Size Japanese Grass Floor Mats, 49c
Note particularly the large size of these Japanese mats, 36 x 68 inches, and the price is only 49c. Attractive mats to brighten up your halls, bedrooms and verandahs. A splendid selection of new stencilled designs. Wednesday Annex Leader price **49c**

LEADER
Ladies' $1.50 Stripe Voile Blouses 95c
A "new arrival" lot of ultra smart voile waists. The material is an especially fine white voile with an assortment of dainty colored stripe designs. There are two styles and both have large collars with narrow lace edging. Blouses that are particularly attractive and worth the regular value of $1.50. All sizes 36 to 44, a great Wednesday Annex Leader **95c**
(See the Window Display)

LEADER
The "May" Annex Leader Sale of 75c Crepe de Chines, 49c
You will like this dainty, serviceable dress material, a remarkable bargain at this price. A varied assortment of beautiful shades includes, white, pink, Copenhagen, reseda, green, grey, French blue and others. Regular 75c value. Annex Leader price, yard **49c**

LADIES' 35c LISLE FINISH BLACK MACCO HOSE, 2 PAIR 49c—A splendid 35c value in good quality black Macco stockings with lisle finish. They are guaranteed fast color, double process dye and no seams. On Wednesday the Annex price...... 2 pair **49c**

LADIES' HAT SHAPES TO CLEAR, 69c—Straw hat shapes in a variety of styles and colors, both fine and coarse straws. Regular values from $1.50 to $2.50, all are half price and less. A good selection for early buyers, also a real good bargain. In the Annex on Wednesday **69c**

29c AND 35c CHILDREN'S 2 AND 1 RIBBED STOCKINGS, 2 PAIR 49c—Good quality ribbed stockings that are regular 29c and 35c value, in sizes 6½ to 10. They have seamless feet, spliced heels and guaranteed dye. Wednesday Annex Bargain, 2 pair... **49c**

DOLLAR VALUE WHITE HABUTAI WASH SILK, 79c YARD—An ideal silk for summer wear, washes perfectly and retains its finish and will give good wearing satisfaction. Full yard wide and a regular dollar value anywhere. Bargain Annex price ...... yard **79c**

50c CREAM TERRY BATH TOWELS, 37c PAIR—There are twenty dozen in the lot, good sized Terry bath towels that measure 18 x 40 inches. Deep cream in color and have fringed ends. Every day value 50c pair, worth buying in 3 and 6 pair lots. In the Annex.... Wednesday, pair. **37c**

GIRLS' 85c WHITE GALATEA MIDDIES, 59c — Girls' middies in sizes 6 to 12 years. Stylishly cut and well made of good quality white twilled galatea, have two pockets and assorted red, white and blue lacers. Our regular stock price 85c, Wednesday **59c**

LEADER
50c-65c New White Wash Goods 33c yard
Double fold white wash materials, including organdies, voiles, mulls and suitings in a beautiful, varied range of summer's newest all white patterns. They are 36 to 40 inches wide, and every piece is double fold. Regular values are 50c, 59c and 65c, and for Wednesday the Bargain Annex Leader price .... yard **33c**

LEADER
One Thousand Yards 22c White Cotton, 15½c yard
With cotton prices away higher than at any time in the last thirty years, and with the last mill quotation on this splendid quality cotton at 18½c, this Wednesday Annex offering is one of the biggest values Annex Leaders of the season. To-day's regular value is 22c, and our next will be 25c, 36-36 inches... wide. Annex Leader price **15½c**
(A positive limit of not more than 15 yards to one buyer.)

LEADER
25c, 25c and 35c Scalloped Edged Curtain Nets, 19c
A new Annex lot of 36 to 44-inch curtain nets, with pretty scalloped edges. Selection of five patterns in colors of cream or white. Lines that are selling at 25c, 29c and 35c in our drapery section. This Annex Leader price is much less than to-day's factory quotations. A big bargain in the Annex on........ Wednesday **19c**

LEADER
Buy Shantung Raw Silk, Annex Leader Price, 49c
It is an excellent material, 33-34 inches wide, and equal to any 75c value silk that you can buy any place to-day. A good wearing and good washing silk that is especially suitable for ladies' blouses and dresses and men's shirts and pyjamas. If you buy this silk in the Annex on Wednesday you will will save 29c on each yard. Annex Leader........ price **49c**

LADIES' $1.25 HOUSE DRESSES, 89c—Practical and attractive house dresses, well made of good quality, washable percale in an assortment of desirable patterns. Have semi-Dutch necks and pearl button trim. A complete range of sizes, a great opportunity for the neat, thrifty housewife.... In the Annex Wednesday........ **89c**

Lines You Can Buy CHEAPER in the Annex

Olive Oil and Cucumber Toilet Soaps	3 for 10c
5c Nail Scrubs	3 for 10c
Pin Sheet, 365 pins	4c
Box Triumph Hair Pins	4c
5c Shoe Laces	2 pair 5c
Black Botany Mending Skeins	4c
"Victoria" Toilet Paper	6 rolls 29c
"Proctor and Gamble's" Laundry Soap	4 bars 29c
"Infant's Delight" Toilet Soap, cake	10c
Pound Packages of good quality Corn Starch	2 for 25c
"Liberty Gloss" Laundry Starch	2 for 25c
25c Bottles Kleen-O Cedar Oil	19c

LONG MODEL P.C. CORSETS, 63c PAIR — A splendid quality white coutil corset, size 19 to 30. New P.C. spring models, long, straight hip lines and medium low bust. Prettily trimmed with lace and have four attached hose supporters. If bought to-day the price would be at least 89c, for Wednesday the Annex price, pair........ **63c**

The CRESSMAN Company Limited

OUR DAILY CALENDAR
How poor are they that have not patience!
What wound did ever heal, by degrees? Shakespeare

The CRESSMAN Company Limited

VETERANS' CLUB ROOMS ARE HANDED OVER

Enjoyable Programme at Big Gathering in New Quarters Last Night When Furnishings Secured by Ladies' Auxiliary Were Presented to The G.W.V.A.—Many Speakers Featured the Occasion.

The new club rooms and headquarters of the Peterborough branch of the Great War Veterans' Association, formerly declared open by His Excellency, the Governor-General, yesterday morning, were handed over to the Association at a public function last evening by the Ladies' Auxiliary, to whose efforts the securing of the splendid furnishings of the rooms are due. The affair was marked by a very large attendance, especially of ladies and by a programme of addresses, interspersed with musical numbers. Mrs. J. Mills, president of the Ladies' Auxiliary, very ably presided, and addresses were given by His Honour Judge Huycke, Mr. B. F. Ackerman, Capt. J. H. Burnham, M.P., Mr. G. A. Gillespie M.P.P., Major J. C Davidson, Col T. J. Johnston, Col. J. Mills, Rev. J. R. Webb and President [illegible] Staunton of the G.W.V.A. Among the visitors were Lieut. Col. Gillespie, of Kingston, and Sergt. Lewis, of the headquarters staff of the G.W.V.A., Ottawa.

The new quarters are commodious and adequate for the present needs of the Association. They have been comfortably furnished by the Ladies' Auxiliary, as the list, read by Mrs. R. J. Devey, testified, and the Veterans will undoubtedly make good use of the quarters. A room at the rear has been fitted out as a secretary's office and board room, while the long hall at the front will serve admirably for meeting and social purposes. There is a piano and Victrola to provide music, considerable reading matter has been supplied, and more of this is expected while the equipment includes a dozen card tables and a billiard table may be added.

Mrs. J. Mills.

Mrs. Mills in handing over the furnishings of the rooms to the Veterans, remarked that it was a great honour that the new quarters should have been formally opened by the Governor-General. The President of the Ladies' Auxiliary explained that the rooms formerly occupied by the Veterans [illegible] of the [illegible] Chapter of the Daughters of the Empire and of Mr. [illegible], had become too small for the needs of the Association. As for the new quarters it was expected that from time to time more equipment would be added.

Mrs. R. J. Devey read the inventory of the furnishings, after which President Staunton accepted the gift of the ladies on behalf of the G.W.V.A. After expressing the hearty thanks of the Veterans to the Ladies' Auxiliary and to the citizens who had assisted, he pointed out that the rooms would not be used only for pleasure purposes, but for sincere work on behalf of the Veterans. President Staunton pointed out the necesisty of the work they were carrying on, and expressed the determination of the G.W.V.A. to do all they could on behalf of the returned soldiers.

Major J. C. Davidson.

Major J. C. Davidson, rector of St. John's church, after endorsing President Staunton's expressions of thanks to the ladies and referring to the arduous work of canvassing spoke of the work of the G.W.V.A. in nurturing the most distintive mark of army life, the wonderful comradeship and fellowship among all ranks. The furnishings of the rooms would remind the Veterans of their responsibilities to their fellow citizens and could be taken to show the interest displayed in the Veterans by the people of Peterborough.

Capt. J. H. Burnham.

Capt. J. H. Burnham, the next speaker, whose remarks are treated at greater length in another column, supplied the fireworks of the evening. He was sick of hearing of platitudes about the gratitude of the people for the returned men. He had heard so much downright, rank humburg about the matter that he doubted the sincerity of the people. "The public, including the government, has fallen far short of its duty in dealing with the Veterans." Capt. Burnham remarked, and he went on to point out that the Veterans' new rooms were taxed, while the Y.M.C.A. escaped. He thought that the meeting should resolve itself into a deputation to wait upon the Council and demand that the taxes should be remitted. Then Capt. Burnham turned his guns on the government and slashed at the red tap—"miles of it," he said—which clogs the wheels of the departments. His story of how the Veterans' application for the use of the rifle range ground for agricultural purposes went the rounds of half the Ministers in Ottawa, caused much amusement and the speaker was most sarcastic in his reference to "the grateful government" which was, he said, only grateful for favours yet to come and not for services rendered. It was a slashing indictment that upset the even tenor of the programme.

Mr. G. A. Gillespie.

Mr. G. A. Gillespie, M.P.P., who assisted in the canvass, did not agree with Capt. Burnham that all the people were ungrateful. Many were most anxious to assist the Veterans and among those who did not contribute he was certain that there were many who did not understand or realize the need of the work. It had been understood that large sums were not required for the present.

Mr. B. F. Ackerman.

Mr. B. F. Ackerman pointed out that the first thing before the Veterans was their re-establishment in civil life. Ability, reliability, endurance and [illegible] were four qualities necessary for success, and if the Veterans did not possess these qualities, he did not know who did, so that there was no reason why they should not succeed.

Col. T. J. Johnston.

Col. T. J. Johnston, after referring to the comradeship of the Great War Veterans, where men left their rank outside the door, expressed his confidence that the people of Peterborough would come up to the standard they had shown in supporting the 93rd Battalion. He expressed the thanks of the Association to the ladies for what they had accomplished.

His Honour Judge Huycke.

His Honour Judge Huycke said that he believed Capt. Burnham was too pessimistic. The people of Canada were, he was sure sound at heart and meant to do the right thing by the Veterans. Speaking of the future before the G.W.V.A. His Honour referred to the great influence and power the Grand Army of the Republic had proved in the United States, and prophesied a similar future for the Great War Veterans. He hoped, however, that the time would never come when they would fix themselves as a fifth wheel to any political party.

Rev. J. R. Webb.

Rev. J. R. Webb expressed the sympathy of the people of Murray street Baptist church with the objects of the G. W. V. A. and pointed out that the greatest and best days of their history were before the members of the Association. It would never be possible to fully pay the debt that the people at home owed to the men who had offered themselves.

Col. Mills.

Col. J. Mills expressed regret at the absence of Mrs. F. H. Torrance, one of the officers of the Ladies' Auxiliary, whose brother, Pte. L. McIntosh, had recently been killed at the front, the second brother to lay down his life for the Empire. Col. Mills pointed out the needs of the Association and pointed out that it would not be fair to the men overseas to wait until the war was over before taking steps on behalf of the returned men.

The Musical Programme.

A most enjoyable musical programme was intermingled with the addresses. The following numbers were thoroughly appreciated:

Vocal selections—"Hearts of Oak," British Grenadiers"— Orpheus Glee Party. Mr. R. J. Devey, accompanist.

Piano solo—"The Two Larks"—Miss Dorothy Stuart.

Vocal solo—"Love in the Meadows" —Miss Emma Worth. Accompanist Mr. J. H. Renwick.

Violin solo—Miss Laura Logan. Accompaniste, Miss Agnes Logan.

Vocal solo—"Angus MacDonald"; encore, "Annie Laurie." Mr. J. H. Renwick. Accompanist Mr. Renwick.

The evening was brought to a close with the singing of "God Save Our Splendid Men" and the National Anthem.

REMEMBER THE DAYS.
SUNDAY—ONE MEAL WHEATLESS
MONDAY—ALL MEALS WHEATLESS
TUESDAY—ONE MEAL WHEATLESS
WEDNESDAY—ALL MEALS WHEATLESS
THURSDAY—ONE MEAL WHEATLESS
FRIDAY—ONE MEAL WHEATLESS
SATURDAY—ONE MEAL WHEATLESS
THE AMERICAN FOOD SCHEDULE

New Arrivals in
Misses' and Children's
Hats
We have just placed in Stock a most exclusive variety of these goods in Milans, Panamas and Java Straws.
Call and see these smart styles
W. E. LECH Manufacturing Furrier and Hatter
336 GEORGE STREET · NEAR SIMCOE ST

"Heintzman Hall" Attracts Thousands Of Visitors At Its First Anniversary

Crowded Receptions Afternoon and Evening—The Interior in May-day Attire—Roses and Carnations Given Away to The Ladies—Orchestral Music.

The first anniversary of the opening of Heintzman Hall, Royal Bank building, Hunter street, on Saturday was pronounced an auspicious event. Both afternoon and evening receptions were greeted with an overflow of delighted visitors from the city and country. These came in a steady procession from shortly after one o'clock and continued until 10 p.m. The event was even more successful than at the inauguration of these handsome quarters for Heintzman and Co., Limited, last June, when the company first formally occupied their attractive home of music. The local management was delighted with the marked success of the event.

Over two thousand roses and carnations were used as floral souvenirs to the ladies—Mrs. Britton presiding at the flower table. Much praise was bestowed on the effective decorating of the Hall, which received the special attention of Mrs. Britton. Admirable taste was displayed in the drapings and floral displays, which contributed so much to the beauty of the interior. The floral souvenirs were supplied by the Peterboro Floral Co., and were beautiful trophies of early bloom.

The Heintzman Company sent a representative from the Victrola department from the Toronto warerooms, whose expert services were much appreciated during the day.

It was learned that a number of unsolicited sales were made during the day—one a beautiful Baby Grand Piano, which graced the front of the showrooms, as well as four upright pianos, Sonoras, and a number of other instruments.

Every lady who visited the rooms received carnations and roses, in addition to a cordial welcome. An orchestra played a delightful programme. The public showed its interest in the splendid instruments on display, the three sound proof rooms, cabinets for Victrola customers, and the large display of pianos and Victrolas and Sonoras.

The greater credit for the event falls to Mr. B. H. Britton, the manager, whose sense of fitness in retailing musical instruments deserves commendation, and to all appearances has amply received the approval of the public since his coming to Peterboro.

In short these new music parlours combine service and beauty in a measure that will appeal to the public's finer tastes, and their sense of the fitness of things.

Mr. B. H. Britton, the local manager of "Heintzman Hall," desires the Examiner to record his thanks to his salesmen who so ably assisted, and worked enthusiastically to secure, the success of the opening event.

The warm appreciation of the local management also goes out to the public for the very marked interest shown in the event by so large an attendance of visitors during the afternoon and evening.

D. D. D.
The Liquid Wash for Skin Disease
We have witnessed such remarkable cures with this soothing wash of oils that we offer you a bottle on the guarantee that unless it does the same for you, it costs you not a cent.
McDermid & Jury, Druggists, E. L. Payne, Druggist, Peterborough.

"We Move Anything."
WM. LYTLE
CARTAGE COMPANY
General Transport Business
Let Us Handle Your Freight. Machinery and Heavy Moving a Specialty. Household Goods Carefully Handled.
STORAGE
Clean, Dry, Safe—Large or Small Lots. On Railway Siding for Car Lots.
TELEPHONES:
Office—360. House—937. Night—267.

BICYCLES.
Ivanhoe, Hyslop and Cro[illegible] Bicycles from $37.50 up. Sadd[illegible] Tires, Mudguards, and Coa[illegible] Brakes. Bicycles repaired. Millar[illegible] Bicycle Shop, Hunter St., near A[illegible] mer. Phone 1256.

"Its Confidence that does it"
Onion Seed
White & Yellow Dutch Se[illegible]
Prolific Multipliers
Seed Potatoes
IRISH COBBLE[illegible]
EARLY BUCKE[illegible]
EXTRA EARLY EURE[illegible]
EARLY SIX WEE[illegible]
By Peck or Bag
Also Ferry's Garden Field and Flower Se[illegible] the Pound, Ounce and Package
This is to be another Garden Year
PORTER S. WHITE C[illegible]
334 George St. Phone [illegible]

New Spring Jewellery
Some of the latest designs for Spring 1918 are shown, as—
FOR LADIES
New Brooches in gold, gold filled and Silver
New Pendants. New Blouse Sets. New Ear Rings
New Wrist Watches
FOR GENTS
New Scarf Pins. New Sleeve Sets. New Waldemar Chains. New Wrist Watches.
SCHNEIDER'S
The Jewelers, George St.

Willard Again
'Knock-Out Blow' is Sure to Come
Now is the time when Car owners experience trouble when about to start their cars. It will be an awful blow when they find that their Battery is DEAD. They will then Regret that they did not take advantage of our—
Willard Station Service
Which is a sure Hospital for Sick Batteries.
A STITCH IN TIME SAVES NINE.
If you have any Car Troubles, or if you think your Battery needs a DOCTOR, bring them to our Hospital. Drive up and let us look your car over.
GRANT & THORPE
ELECTRICIANS, ETC.—WILLARD SERVICE STATION.
418 George Street Phone 798

VISIT OUR HOUSE FURNISHING DEPT.
Largest display in the History of the Store

TURNBULLS

PETERBORO'S GREATEST STORE

STORE HOURS
During May, June, July and August—8.15 a.m. to 5 p.m. Saturdays 9.30 p.m

Special Selected List for Wednesday Specials

Main Floor Wednesday Specials

SILK STRIPED VOILES, yard $1.50
36 inches wide, the Season's" newest material for summer frocks, in the following combination shades: Tan ground with brown silk stripe, Copen ground with gold silk stripe, grey ground with rose silk stripe, black ground with white silk stripe..... **$1.50**
Wednesday Special, yard.....

DRESS GOODS, yard 25c
An extra Special in Dress Goods, tweed effects and black and white checks. Five pieces only..... **25c**
Wednesday Special, yard .....

WHITE RUSSIAN SUITING, yard 29c
A beautiful material for children's summer suits or ladies' separate blouses. 33 inches wide..... **29c**
Wednesday Special, yard .....

WHITE PIQUES, yard 39c
27 and 36 inches wide, narrow, medium, and wide cord, fine soft quality. Wednesday Special, yard..... **39c**

GABARDINE SUITING, yard 59c
For good hard wear, this suiting cannot be equalled. 36 inches wide. In colors of Alice blue, pink and white..... **59c**
Wednesday Special, yard .....

STEEL CLAD GALATEA, yard 35c
The best wearing material for children's summer wear, in navy and light blues, black and linen shades, black and white, blue and white, and two-tone tan stripes. Wednesday Special, yard.... **35c**

PLAID VOILES, yard 50c
40 inches wide, extra fine quality, floral patterns, black and white, blue and white, pink and white..... **50c**
Wednesday Special, yard .....

GINGHAMS, yard 25c
60 different patterns, stripes, large and small plaids, large and small checks, best washing colors..... **25c**
Wednesday Special, yard .....

GALATEAS, 25c, 30c, 35c and 45c yard
Suitable for children's wash suits, fast colors, in navy blue, brown, China blue, ox blood and green..... **45c**
Wednesday, yard ..... 25c, 30c, 35c and

ENGLISH OXFORD SHIRTINGS, yard 50c
In pure white with self stripes and basket weaves, suitable for fine shirts, ladies' blouses, etc..... **50c**
Wednesday Special, yard .....

AWNING STRIPES, YARD 60c
We have the good old fast dyes in solid red and white, and.. fancy red and white stripes. Wednesday Special, yard.... **60c**

HAND BAGS AND PURSES, $1.50
Solid leather hand bags, made of smooth grain leather, fitted with change purse and mirror, also strap back purses, made of solid leather. Value up to $2.25..... **$1.50**
Wednesday Special, choice .....

HANDKERCHIEFS, 5c
Childern's fancy handkerchiefs, made of fine mercerized lawn, with flag and floral border. Wednesday Special..... **5c**

LADIES' COMBINATIONS, $1.00 to $1.50
Fine lisle combinations, "New Mode" style, with short or no sleeves. Drawers in tight knee or umbrella style..... **$1.50**
Wednesday Special ..... $1.00 to

VESTS, 50c to $1.25
Ladies' fine lisle vests, short or no sleeves, in extra large.. sizes. Wednesday Special ..... 50c to **$1.25**

VESTS, 2 for 25c
Ladies' fine cotton vests, no sleeves. Size 36 only..... **25c**
Wednesday Special, ... 2 for

Toilet Articles

Maple Leaf Soap	4 for 25c
Old Brown Windsor Soap. Regular 35c	19c
1 Can Talcum Powder and 1 Chamois	25c
Hair Brushes	23c
Hand Scrub Brushes	5c

Wednesday Basement Specials

Tumblers—heavy quality of glass, dozen	60c
Corn Brooms. Extra value	85c
Carpet Beaters	15c
Mop Handles	15c
Preserving Kettles, large size, grey granite	75c and 85c
Electric Lights, 25 and 40 watt	3 for $1.00
Glass Wash Boards	55c
Electric Irons. Regular $5.00	$4.25
Dish Pans, 14-quart size (granite)	69c
Dover Egg Beater	15c
Galvanized Pails, 14-quart size	75c
Granite Pie Plates, 9 and 10-inch	2 for 25c
Toilet Paper	6 rolls 29c

House Furnishing Department

SEA GRASS MATTRESSES, $4.79
Well built Sea Grass Mattresses, with jute felt both sides, full depth border and deeply tufted,encased with good quality Art Ticking. In all regular sizes. Regular $5.50..... **$4.79**
Wednesday Special .....

FIBRE AND FELT MATTRESS, $6.89
Made of best quality African fibre with jute felt packing top and bottom, a comfortable mattress for a nice night's rest, carefully tufted and covered with fancy Art Ticking. 4 ft. and 4½ ft. sizes. **$6.89**
Regular $8.00. Wednesday Special.....

HEMP BEDROOM RUGS
Woven from fine quality Calcutta Hemp, made reversible in two-tone shade with medallion design, will outwear any make of Union Rug, a carpet with smart neat appearance and economically low in price under present conditions. Here are the sizes and prices. Not many in the lot:

2½ x 3 yards. Regular $7.50. Wednesday Special	$6.79
3 x 3 yards. Regular $9.00. Wednesday Special	$7.89
3 x 3½ yards. Regular $10.50. Wednesday Special	$9.49
3 x 4 yards. Regular $12.50. Wednesday Special	$10.89

COCOA MATTING
Heavy Calcutta Cocoa Fibre for the verandah or public use, strongly woven together with a heavy twist, and will stand all kinds of weather.
27 inches wide. Regular 75c. Wednesday Special, yard..... 67c
36 inches wide. Regular 60c. Wednesday Special, yard..... 53c

MERCERIZED MARQUISETTE, 35c
We have several rolls left from our original stock of these beautiful mercerized marquisette curtain material, will drape effectively, comes in a nice even mesh weave in white, cream or beige, with hemstitch or plain edges. 36 inches wide. Regular 45c..... **35c**
Wednesday Special .....

LINOLEUM REMNANTS, 96c
Several odds and ends of Best Printed Linoleum, in tile and floral designs, suitable for halls and pantrys, quantities up to 8 square yards. Regular $1.35. Wednesday Special,..... **96c**
per square yard .....

PLAIN AND FANCY SCRIMS
Scrims are still favored for making dainty, easily laundered curtains. There are plain scrims with fancy drawn borders, some with dainty colored borders in floral designs A large assortment to choose from. Two special bargains in all shades:
Regular 35c. Wednesday Special, yard..... 27c
Regular 25c. Wednesday Special, yard..... 18c

Notions

KNITTING COTTON, 2 for 21c
In all colors and sizes, suitable for edgings, table mats or.... towels. Wednesday Special ..... 2 for **21c**

KNITTING BOOKS, 10c and 25c
Showing sweaters, also Red Cross and Army and navy outfits. Wednesday Special, ... 10c and **25c**

KNITTING NEEDLES, set 15c
Wooden knitting needles, four in a set. Sizes 7, 8, 9 and 10c... **15c**
Wednesday Special, set .....

Corsets

CORSETS, pair $2.00
A good strong Corset for stout figures, medium bust, four hose supporters, all double steel. In sizes 20 to 36..... **$2.00**
Wednesday Special, pair .....

CORSETS, $1.00
In light summer weight, medium or low bust, four hose supporters, sizes 10 to 27. Wednesday Special..... **$1.00**

SANITA BRASSIERE SHIELDS— Size 3..... 75c

Laces and Embroideries

EMBROIDERY EDGING, yard 3c
Fine Swiss embroidery edging, 2 inches wide, suitable for aprons and children's wear. Wednesday Special, yard..... **3c**

CORSET COVERING, yard 25c
Fine Swiss corset covering in a variety of neat patterns..... **25c**
Wednesday Special, yard .....

FLOUNCING, yard 35c
18-inch cambric flouncing, suitable for underskirt flounces and children's dresses, in a range of dainty patterns..... **35c**
Wednesday Special, yard.....

ALLIED GUNS ARE SWEEPING THE GERMAN BACK AREAS

Infantry Lull Continues on The Western Front—May Time Showers Prevalant

PETTY EXPLOITS

(By William Philip Simms—United Press Service).

Two O'clock Despatch:

WITH THE BRITISH ARMIES IN FRANCE, May 7.—The Allied guns, for the last twenty-four hours, have been steadily straing the German back areas. This is not conducive to the quick movement of men and materials across the war-made desert areas around Noyon.

Infantry Lull.

The infantry lull continues, only raids and petty exploits being conducted. On most of the front there is only ordinary, mutual cannonading. The terrain is being drenched by May-time showers.

The Canadians pulled off a raid at Neuville Vitasse.

In the Hazebrouck, Strazeele, Morbecque, Pyres and Meteren areas the Germans laid down considerable high velocity shells, and their artillery searched the roads around Poperinghe and Vlamertinghe.

SATISFIED WITH THE SITUATION

Special to The Eraminer:

PARIS, May 7.—Premier Clemenceau, who has returned from a visit to the front, "satisfied" with the situation, will make a formal report to-day.

NEILL BOILER DID NOT EXPLODE

Fire Chief Grange reports that he has examined the boiler in the Neill Building where the fire occurred on the 26th of January, and that he found the boiler intact, indicating that the fire did not result from an explosion of the boiler.

Queensland Sponges.

The natural resources of Queensland, Australia, exist in the sea as well as upon the land. The great reef which skirts its northern seaboard is the home of the commercial sponge, the trocus, shellfish, beche de mer and other things which a more systematic or scientific search might reveal. So far the growth of sponge has not been exploited, but trocus shell to the value of £30,000 has been exported to Japan from North Queensland.

The luggers fish consistently and effectually. What is required is (1) a greater first-hand knowledge of the resources of the Barrier and its environs; (2) a more stringent enforcement of the licensing laws; (3) the necessity for a close season in various sectors of the waters, and, lastly, the introduction of scientific methods for development and control.

It is interesting to note in connection with this last proposal that in Florida, U.S.A., a sponge farm has been successfully inaugurated, and sponges to the value of $200,000 are about to be put on the market. The way was made clear for this achievement by the American Bureau of Fisheries, an institution which is doing, in conjunction with the American Bureau of Standards, monumental research for American industry. The sponges are separated into tenths and secured by platinum-wire to small slabs of cement, which are "planted" in a water vat selected for the complete absence of fresh water, protection from marauders and freedom from sand.

High Cost of Prevarication.

As an indication of the severity with which political gossip of a possible unneutral character is dealt, a recent British exchange states that under the Defence of the Realm Act, Cecil Henry Whitburn, manager of a Liverpool timber company, and Frederic Theodore Wills Smallridge, a clerk in the employ of another timber firm, were fine $50 each at Plymouth, England, recently for making false statements. It was stated that Whitburn heard that a cable ship, well known in port, had been sunk with all hands, and he repeated it over the telephone to Smallridge, who in turn questioned another man about it. The statement proved to be without foundation.

BASEBALL

At the Exhibition grounds Saturday afternoon one of the best games of baseball witnessed in the south end for some time was played between Blondin's bull dogs and the South End field rats, the rats winning by a score of 11 to 5. It was anybody's game till the seventh inning, when the score was one to one, but the rats hit the Braund party hard and bunched up the runs.

Batteries — For Bulldogs, Braund and Moore; Field Rats, Downer and Odette.

At an interesting game of baseball in the Junior P. S. Series yesterday afternoon, the Queen Mary Juniors defeated the Central Juniors by a score of 21 to 10. Mr. Moore umpired in a satisfactory manner.

The Batteries:
Queen Mary: Green and Davis
Central: Gray and Northcott.

McINTYRE BROS. EXPLAIN POSITION IN ARCADE MATTER

A protest from the Carpenters' Union, supported by the Trades and Labour Council, that the building of the two stores in the market arcade should not be done by McIntyre brothers because they are members of the Council, was received by the City Council at the regular monthly meeting last night. The deputation of carpenters, for whom Mr. J. A. McKeown was spokesman, insisted that there was no personal feeling against the McIntyre brothers. The question involved was the principle which the Union men said they believed to be provided by law that no alderman could legally accept a contract for city work.

Ald. A. A. McIntyre replied that he and his brother, Malcolm McIntyre, had not taken a contract, nor were they working for the Council. They were engaged by the City Trust Commission to build the stores, after they had been informed that the work had been offered to several contractors who refused it.

"We are working by the day and receiving a percentage on the cost. I regret that this matter has come up, and if it is against the law I am willing to throw up the work. But we didn't think it was against the law."

Ald. M. McIntyre—I told Mr. Lane (the carpenters' business agent) that we were willing to throw it up. I understand that two other carpenters were asked to take the work, but they declined."

Mr. McKeown—We have no personal axe to grind with any member of the Council. We simply want to see all city work let by tender, and we believe that it is against the law for any alderman to accept work from the city.

Mayor Duncan—I want to make it plain that the work was not let by the Council. We had nothing to do with it in any way, and it seems that the McIntyre brothers took it up quite innocently. I don't see what we can do about it any more than to leave it with the McIntyre brothers and the carpenters.

Ald. A. A. McIntyre— I won't go ahead if the Carpenters' Union protests. I always backed up the Trades and Labour men, and I am in sympathy with the Carpenters' Union. I have never done anything but what I thought was right.

When the Council washed its hands of the subject, Ald. M. McIntyre and the deputation retired to the hall for a conference, which was not concluded when the Council adjourned a few minutes later.

ROOFING.

Slate, Tile, Felt and Gravel and all kinds of built up roofs by Alex. McLeod, General Roofing Contractor. 'Phone 775.

COUNCIL REFUSED MR. GATES' APPEAL FOR REGULAR WAGE

Mr. James Gates, the city's official dog catcher, asked the Council last night to make up the deficiency between a regular wage of $15 a week and his earnings from his present uncertain occupation. The more Mr. Gates works the harder his job becomes, for as the dogs disappear, grow wise or are more carefully guarded, the fewer there are to catch. In his letter, to which the Council turned an unsympathetic and deaf ear, Mr. Gates showed that he had caught, since Feb. 21st, 160 dogs. Eighty-five of them were shot, and seventy-five restored to their owners. Ten weeks of snooping for dogs without deducting $4.25 for cartage, had netted Mr. Gates $120, or $12 a week, providing a bare existence in these times, when the crops of taxes are more frequent and formidable than the best efforts of hard-worked farmers. Mr. Gates suggested that the Council enlarge his powers to include cats, which, if more elusive than dogs, are at least more numerous.

Ald. Edgar remarked that the Council had accepted Mr. Gates' offer, and that there was no reason for departing from it now. With this view the Council agreed, and the Gates' communication was simply received.

GREATEST RULE OF HEALTH

With all their differences in regard to disease, its cause and treatment, doctors are of one mind in regard to the one greatest rule of health, viz: "Daily movement of the Bowels." Unnumbered thousands of people suffer almost continuously as the result of constipation who could be readily cured by Dr. Chase's Kidney-

Will Investigate Reported Feeding of Potatoes to Hogs

Special to the Examiner:

OTTAWA, May 7.—"We will investigate that immediately," said Mr. Baxter, of the Canada Food Board, when a Peterborough despatch, saying that farmers would feed their potatoes to hogs rather than sell them at the prevailing price, was read to him. "Can you give me the name of the person who sent the information so that we can wire the Peterborough police to look into it?" he asked.

Mr. Baxter said that in Prince Edward Island farmers were feeding potatoes to stock because the roads were impassable, and they could not get potatoes to market.

"The Prince Edward Island farmers can't do anything else with their potatoes, but their conditions do not obtain in Peterborough," he said.

The despatch in question was dated from Keene, Ont.

Renew your subscription.

AND LET IT BE A 1918 LIGHT RUNNING HIGH GRADE

Cleveland Mount

Built for the Cyclist that wants the Best.

We have a magnificent line of these speedy models for delivery this week, and they are going at a lively clip.

In a hundred ways a bicycle can help you, for instance—

It Saves Time, Delay and Car Fare.
It provides you with a Speedy and Cheap Means of Transportation.
It gives you a Wonderful Feeling of Youth and Vitality.

The first cost is low. Twenty cents a day saved from car fares will make you the happy owner of a new bicycle before the snow falls.

Save your nickles and own a CLEVELAND BICYCLE.

THE STORE FOR BICYCLES

during National Bicycle Week—May 4 to 11 is

C. R. BANKS, 312 Charlotte Steeet Phone 532

EMPTION CASES DEALT WITH BY JUDGE HUYCKE

ral Decisions Made Concerning Class "A" and "B" Cases

cisions have been made by the orities in the review cases heard tly before His Honour Judge ke and Crown Attroney Hatton.

Class A2.

lliam H. King, Havelock, refused ject to medical examination).
lliam James Dickson, Keene, fed on grounds to show greater action by July 1.
ry McFadden, granted to July see about production by em-
ry George Flowers, subject to al examination after July 1,
ary J. Ayotte, Douro, refused.
lliam Garvey, Douro, refused.
r Esson, Lakehurst, refused.

Clayton Sanderson, granted to July 1, 1918, to see about greater production and about his brother.

Class B.

Melville McWilliams, Bridgenorth, refused.
Alex. J. Weir, Y.M.C.A., refused.
Victor Scobell, Peterborough, refused.
Garfield Anderson, City, refused.
Wallace Harris, City, granted till "E" are called
Burke Eyers, City, refused.
James Woodcock, Guelph, withheld.
Leo Delaire, City, refused.
Wm. Moule, City, withheld.
Edward Black, refused.
William Long, Haultain, refused.
Albert Mander, City, refused.
George Gordon, withheld.
David Henderson, refused.
Fred Sharpe, City, refused.
William Flood, City, refused.
Herbert Hill, City, refused.
George Downer, City, refused.
John Menogue, City, refused.
Donald Post, City, refused.
Walter Mehur, City, refused.
John Dyer, granted to August 1.
Frank Neary, decision withheld.
Jas. MacDonald, decision withheld.
Carman Redden, Havelock, decision withheld.
Thos. Taylor, City, granted to August 1.
Regie Windsor, City, refused.
Harry Newton, Havelock, refused.
George Powell, City, granted to July 1 to give his employer time to replace him.
Harold Hummell, City, refused.
John Cronin, decision withheld.
Edward Roseman, refused.
Harold Bickell; decision withheld.
Charles Thompson, decision withheld.
Morley Shaver, refused.
Alex. Pidgeon, decision withheld.
Orvy McKay, decision withheld.
Henry Finney, decision withheld.
James Barty, refused.
John Hicks, refused.

All Exemptions Are Cancelled

Canadian Press Despatch:

OTTAWA, May 7.—All exemptions from military service of men between 20 and 23 years of age, have been automatically cancelled, said Major-General Mewburn, Minister of Militia, at the morning session of the House of Commons to-day. Any tribunals still sitting, explained Premier Borden, in reply to Sir Wilfred Laurier, are in respect of men not between these ages.

Too Much Political Graft.

Many say it can't be prevented; neither can warts or corns; but they can be cured by Putnam's Corn Extractor; it cures corns and warts without pain in twenty-four hours. Use only Putnam's. 25c. at all dealers.

RIDE for PLEASURE

Buy a Brantford Red Bird for the pleasure of wheeling. Brantford Bicycles are the standard by which every other make must be judged first in the field. Always a leader, We have all the different colours. Both Ladies' and Gent's Bicycles.

Our Stock of Accessories is Up-to-Date

QUICK REPAIR SERVICE

ASHBY'S BICYCLE SHOP

214 Stewart St.

RIDE A BRANTFORD RED BIRD

RECORD SCORE AT Y.M.C.A. ALLEYS

Business Men's 5-Pin League.

Last night on the Y.M.C.A. alleys the Festuberts won 2 out of 3 from the Passchendaels. The latter team broke all records for this league in their last game, scoring 921. Gettas was high man with 613, the highest score yet made by any player for the three games. He also broke the record for a single game with a score of 284. Stansfield with 246, and Langley with 199, had good scores in the last game.

Festuberts—				
Robinson	164	114	152	430
Turner	113	114	122	349
Langley	129	134	199	462
Jackson	155	122	118	385
Walton	177	146	146	469
	738	630	737	2105
Passchendaels				
Cumming	118	125	136	379
Gettas	171	158	284	613
Browett	116	116	129	355
Seaton	156	82	126	364
Stansfield	111	111	246	468
	672	586	921	2179

Council Preparing To Restrict Sundae Sales On Sunday

Immediate action to restrict the sale of ice cream on Sundays was promised by the city council to a deputation from the Trades and Labor Council last night. Mr. J. J. Hartley, B. Fredericks, W. Stevens, George Stenton, Arthur Farr and others composed the delegation, which was informed that Ald. Taylor's committee had already given the subject of this petition some attention, and expected to reach a decision this week. If it is within the power of the council the Sunday sale of ice cream will be cut off.

Mayor Duncan assured the deputation that he was opposed to business violation of the Lord's Day.

The committee will meet in a day or two.

Mr. Hartley stated that it was the almost unanimous desire of the Trades and Labour Council that the sale of ice cream, cigars and cigarettes by the restaurants on Sunday be prohibited. The effect of these places remaining wide open on the Lord's Day was bad. They certainly did not look right. It was merely a money-making scheme, he stated, a retailing of a luxury that should not be encouraged at this time, besides it required Sunday work.

Mr. B. Fredericks remarked that one of the ice cream parlours has a "hurdy-gurdy" going all day Sunday. The owners of these places were foreign born. British-born men in this business closed their stores on Sunday.

"Between Brock and Hunter streets there are now nine foreign-born storekeepers." Mr. Fredericks added that Port Hope keeps such places closed.

Speaking on the same question Mr. Wm. Stevens remarked that he had seen a new ice cream parlour, the "Tea Pot," on Hunter street, with the doors wide open last Sunday. "Remember the Sabbath Day to keep it holy," Mr. Stevens quoted, adding that the Trades Council were opposed to such Sunday labour.

WANT ADS will solve all "Help" problems. Users of Examiner Want Ads do not have to wait long for results. With its wide circulation among thousands of readers, one day's advertising is usually enough to bring the required replied. For Examiner Want Ads see page 6.

Work is Now Completed

Of Tidying the Graves Of the Lusitania Dead

WORKMEN have just finished a month's task of tidying up the Lusitania cemetery in Queenstown, Ireland, where 147 of the Lusitania dead are buried. They have converted the three mounds of earth, which mark the trench-graves of the victims, into the neatest and best-kept part of the village burying ground at the top of the cliffs.

A neat sign placed over the largest of the three trench graves informs visitors that the improvement was made at the direction of the Cunard Steamship Co., and that the company has engaged a Cork firm of gardeners permanently to keep the grass and trees trimmed and the flowers watered.

The failure of the Town Council to care for the graves made it necessary for the Cunard Company to do so. Some time ago the Associated Press correspondent visited the spot and was surprised to find grass a foot high all over the cemetery. His account of the incident led a high official of the Cunard Line to make an inspection. He reported to his headquarters in Liverpool, confirming the account of the neglect of the graves. The company acted at once and the result is that, while two months ago it was almost impossible for the casual visitor to distinguish the Lusitania graves from any others, they now arrest immediate attention.

The earth around the graves has been banked up two feet above the level of the ground and carefully sodded. Fifteen pine trees have been planted about the edges, and a space in the centre is adorned with beds of hardy flowers. A gardener from Cork makes a weekly visit to the graves.

After the war it is proposed to build a monument on the site. This is to be done by the steamship company in co-operation with the British Government and a plot of ground has been reserved for this purpose.

There are three trenches, the largest of which contains seventy bodies, the second fifty and the third twenty-seven. The plot for the memorial is between the second and third trenches. A few small gravestones sent by relatives of the victims, now form the only memorials to be found about the spot.

The graves are seldom visited by the villagers. They say they shun them because they recall the terrible scenes enacted three years ago.

The Town Hall in Queenstown, which was used as a morgue for the victims, was for two years afterward deserted by the villagers who had, for generations before, used it as a market-place. It was said to be "haunted" and no good luck was expected from any transaction completed there. During the last few weeks the villagers have begun to use it again, but only after a squad of painters and decorators had transformed its gloomy interior into such a cheerful place that the merchants, despite their superstitions were coaxed back.

Rats in Brazil.

In certain parts of Brazil rats are a great nuisance. The common rat does not thrive for some unaccountable reason, but is replaced by a species of small boa constructor—the gibola. The snakes are not venomous. They sleep in the house, generally taking up their position at the foot of the stairs.

The Surgeon's Order.

"The surgeon of the regiment was both professional and military in the order he gave the men when he wanted to vaccinate them."

"What was his order?"

"Present arms."

Little Americans Do your bit

Eat Corn meal mush- Oatmeal- Corn flakes- Hominy and rice with milk. *Eat no wheat cereals.*

Leave nothing on your plate.

UNITED STATES FOOD ADMINISTRATION

Another Arch-Traitor Tried to Sell Country And Pays the Penalty

THE evil that Bolo Pasha did will undoubtedly live after him, for it is going to be a long time before the allies can be sure how far his intrigues reached. Before he paid the penalty of high treason when the French shot him at Vincennes on April 16th, he made a partial confession which implicated several other traitors who have been in the pay of Germany, and further investigations based on his statements may startle the world. The execution of Bolo Pasha brought to an end a career that might have been a brilliant one but for the sinister side to the man's character. Paul Bolo was born in Marseilles. He studied for the law, but forsook that profession for occupations which were varied and hazardous.

He was identified in several enterprises which failed and then he drifted to Paris, where in 1894 he was convicted of abuse of confidence and swindling. He later went to Valencia, Spain, where he conducted a cafe which was frequented by the French colony. In 1903 he married a widow who had an annual income of 70,000 francs and at once enlarged his field of activities, becoming an agent for champagne and other wines.

Just before the world war broke out in 1914, Bolo entered into a new phase of work, which took him to Egypt, where he met Abbas Hilmi, then the Khedive, for whom he became a trusted agent in the exploita-

BOLO PASHA.

tion of land owned by the Khedive and for the protection of the Khedive's interests in the Suez Canal and in Egypt, in the event that Great Britain should repudiate Abbas Hilmi. From the Khedive, Bolo received the title Pasha, which has been linked with his name.

Following the flight of Abbas Hilmi to Switzerland in 1915, Bolo met him at Zurich, in company with the then German Foreign Minister, Gottlieb Jagow, and an arrangement was made to turn over to Bolo a sum of ten million marks, to be paid in instalments through the former Khedive, for the purpose of influencing the French press. Of this sum about four million marks were paid through Swiss banks.

During the summer of 1916 Bolo bought the Paris Journal from Senator Humbert, paying 5,500,000 francs for the property. After the initiation of proceedings against Bolo, the money he paid Senator Humbert was refunded.

In February, 1916, Bolo came to America. The Deutsche Bank of Berlin is said to have turned over to Bolo a sum of 10,000,000 francs, which was deposited in this country, at least nine banks figuring in the records of the case. Disclosures made by the United States Government relative to his activities in that country are said to have brought about his arrest.

Bolo was arrested on Sept. 29th, 1917, for receiving money from Germany for use in peace propaganda. Following his arrest, there came sensational disclosures of his activities. He was placed on trial for high treason on Feb. 4th, 1918, was convicted on Feb. 14th, and was sentenced to death. Bolo appealed to the Court of Cassation on April 2nd. The committee of revision of the Department of Justice rejected Bolo's plea for a new trial on April 5th, and on April 8th President Poincare refused to grant clemency to the condemned man. It was announced on the same day, however, that the military judicial authorities had granted a reprieve "for the moment" to Bolo because of revelations which he had promised to make.

The activities of Bolo and other alleged instruments of German propaganda in France were given the general term of "Bolofism," and the general trend of comment in legal, journalistic and political circles after Bolo's conviction were: "With Bolo's death, Bolofism will die."

Prominent Frenchmen connected with the Bolo affair included Former Premier Joseph Caillaux, Senator Charles Humbert and Fernand Monier, presiding judge of the highest Parisian court. Caillaux and Humbert are in prison awaiting trial.

Bolo's brother is a Roman Catholic priest, and is one of the most eloquent pulpit orators in the church in France.

His Appreciation.

"Devoted to his wife, is he not?"

"Oh, yes! Why, he always speaks as highly of her as if she were a motor car that he was trying to dispose of."

Worse Yet.

"My butler left me without any warning."

"There are worse things than that. Mine left me without any spoons."

The Censorship in Germany

THE German Reichstag is again quarrelling with the censors and the military governors who control them. Every year since the war began there have been angry debates over their arbitrary and partisan decisions, and regularly there was some minister on hand to promise that a better practice would be introduced. About the middle of January another of these debates occurred, which showed that the censors are going on "spinning the same thread," as the German phrase has it.

In the Main Committee of the Reichstag, Georg Gothein, a Progressive member, called attention to some of their sins. He complained that they were working to undermine the authority of the Reichstag and the Government; that they freely passed insulting attacks upon the Reichstag, and even upon Hindenburg, whereas they used their red pencils liberally to protect von Tirpitz and the Fatherland party from attack. The censorship is responsible to the military governor of the district or city in which they discharge their functions, and these governors are responsible to the Prussian Minister of War, yet, according to Gothein's showing, the governors pursued each his own course, and it appeared that most of them placed the censorship at the disposal of the Fatherland party in its war upon the Government and the Reichstag. Such are conditions in Germany at this moment.

An extract from Gothein's speech is worth reproducing here. He said:

"Count Bothmer declared in behalf of von Tirpitz that the U-boat campaign ought to have been begun a year earlier, and every criticism of this false view was hindered by the censors. An article by Vice-Admiral Galster on the development in building U-boats was forbidden by the censors by alleging scarcity of paper; also numerous articles by Captain Persius. Much is stricken out by the censors to prevent any criticism whatever of von Tirpitz. The Chancellor and even the Kaiser may be attacked, but the person of the leader of the Fatherland party is sacred."

At the next meeting Ebert, chairman of the old Socialist group of the Reichstag, pursued the subject and showed how the censors were favoring the annexationists and allowing them to circulate their literature in the freest possible manner. A secret order of the War Minister of last November ruled that the Fatherland party was not a political organization, and hence that soldiers might join it. Some of the army commands have special censors for examining the newspapers sent to the soldiers; under one command the "Deutsche Tageszeitung," the chief Junker organ of Germany, is passed without examination. Another command prohibits upon penalty the circulation of the Socialist "Vorwarts" and the "Berliner Tageblatt." Soldiers were even prohibited from associating with members of the Reichstag.

To all of this the Minister of War responded with a few commonplace remarks, in which he denied not one single statement that had been made. Finally Wolfgang Heine, another Socialist, brought in a bill for abolishing military government in parts of the country not near the seat of war. The adoption of the bill would mean the abolition of the military censorship.

It is a queer state of things that was revealed by these debates. They showed how liberty of discussion is suppressed by the military authorities and how it is influenced in favor of the Pan-German annexationist policy of the army leaders and the Junkers. They snap their fingers in the face of the Reichstag and the so-called Government of the German Empire.

The German newspapers have also been giving attention to the censors and printing examples of their queer antics. Political and spiritual dignitaries must be shielded from danger. A playwright whose name is Essig, or Vinegar, recently wrote a comedy which he called "The Cow-trade." It was about a stingy village parson and a quarrel with his flock about a milch cow. The whole idea displeased the censor; he saw in it an attack upon the clergy in general, and insisted that the parson should disappear from the play altogether. Poor Essig had to transform his parson into a schoolmaster and shift his chief scenes from the parsonage to the schoolhouse, which produced incongruous effects. The newspapers are now asking why the schoolmasters of the country should not also enjoy the protection of the censors.

The Oppressed Czechs.

The Czechs have not begun only since 1914 to struggle against the conquering Germanic influences that hem them in. Of the one hundred and seventy-six millions engulfed in Pan-Germany to-day, at least eighty-five millions resent it. Of this resentful minority the Czechs number one-tenth; and if no more persecuted than their fellow serfs of Belgium, Poland, Armenia, or Alsace-Lorraine, their persecution is certainly a national burden of greater maturity and concentration. The Austrian oppression of the Bohemians is historical to a degree nearing habit, and this is mainly because it is geographical to a degree affecting political survival. —Richard Wilmer Rowan in the World's Work.

The average life of a moving picture film is three weeks.

The cherry, the peach and the plum were first grown in Persian gardens.

On the canals of Europe the boatmen are usually astir before five in the morning, and seldom turn in much before midnight.

'Subscribe for "The Examiner"

16 Reels **ROYAL** 16 Reels

Programme To-Night

16 Reels, Big Feature Program, 16 Reels

"THE WARRIOR" with MACISTE, THE STRONGEST MAN IN THE WORLD

"THE WARRIOR" 7 Tremendous Parts

"THE SULTAN'S WIFE" 2 REEL Keystone Comedy

"I LOVE YOU" 7 REEL WESTERN DRAMA

In this great Program you will see "MACISTE" the strongest man in the world, hero of "Cabiria", Alma Rubens and other favorites.

NOTE THE PRICES—NO WAR TAX

Matinees 10c to all - - Evenings 10c, 15c and 25c

Nowhere else in Canada will you see such great program at the above prices as will be shown at THE GRAND

Watch To-morrow's Papers For Thursday, Friday and Saturday's Great Program.

Paper Make From Grass.

From Queensland come reports of successful experiments in manufacturing paper pulp out of "lalang" grass, which resembles very closely the "esparto" of Spain and North Africa, and which when dried before making it into pulp yields as high as sixty per cent. of first-class paper-making pulp. The expert states that esparto is the best pulp known, and the lalang grass product is within ten per cent. of the same value. There are millions of tons of this grass growing in Queensland. Three crops a year can be cut from it, and this plant is said to be otherwise a curse to the country. Chinese "barr"—Urena—and the Queensland hemp—Sida Retusa—are said to produce thirty per cent. of first-class paper pulp. Lantana, which is also regarded as a great pest, makes an excellent wrapping paper.—Family Herald.

Lumping Them Off.

A tiny girl had made it her custom to enumerate by name all the members of the family and the close friends, in her evening prayers, but at the close of a strenuous day of play she was tired and after the opening petition she yawned, then added sleepily: "And please just bless the whole bunch."

DR. DeVAN'S FRENCH PILLS A reliable Regulating Pill for Women. $5 a box or three for $10. Sold at all Drug Stores, or mailed to any address on receipt of price. THE SCOBELL DRUG CO., St. Catharines, Ontario.

PHOSPHONOL FOR MEN. Restores Vim and Vitality; for Nerve and Brain; increases "grey matter"; a Tonic—will build you up. $3 a box, or two for $5, at drug stores, or by mail on receipt of price. THE SCOBELL DRUG CO., St. Catharines Ontario

Sold by all drug stores

Substitute Fish For Beefsteak

You will reduce the cost of your daily bill of fare and do your stomach a favour as well as your purse.

We are making it easy for you to have a variety of FRESH CAUGHT LAKE AND SEA FISH every day of the week.

Early Strawberries
Rhubarb, Lettuce
Tomatoes, Green Onions
Cucumbers, Celery
Choice Potatoes

Pineapples, Grape Fruit, Bananas, Oranges, Lemons, Apples & Maple Syrup

Douros & Gettas

376 George St. Phones 18&19

A GOOD 5c CIGAR

A favorite with the boys, very mild fine flavoured with good burning qualities that all enjoy. Large shipment just received at

EDDY WRIGHT'S

Central Cigar Store and Barber Shop 329 George Street. Shoes Shined & Pipes Repaired

GRAND OPERA HOUSE ATTRACTIONS

WEDNESDAY, MAY 8, Matinee 2:30, Night 8.15

W. H. Kibble's Original UNCLE TOM'S CABIN CO.

50 Men, Women and Children—50. Orchestra of fifteen musicians. Travelling in a special train. Scenic investiture a positive revelation. 20 Spectacular and Specialty Sensations—20. Grand Chorus of Super-Excellence! Kaleidoscope Visions of Historical interest! The Stereoptical Sensation—The Man who Freed the Slaves—A Tribute to Lincoln, Grant, Sheridan, Sherman and Douglas. 20 Colored people from the Cotton Belt! Popular prices. Matinee, Adults, 25c; Children, 15c. Evening, 25c, 35c, 50c. Gallery 15c. Watch for Parade at Noon.

EMPIRE THEATRE

MONDAY AND TUESDAY

Madge Evans and Henry Hull in

"The Volunteer"

in Five Parts

Miss Ruth Roland in

"THE NEGLECTED WIFE"

from the Original Story

"THE NEGLECTED WIFE AND THE OTHER WOMAN"

by Mabel H. Urner

"The Woman Alone"

Episode 1 - - - 2 Chapters

ALSO A COMEDY

MATINEE 10c EVENING 15c

To-Day STRAND To-Day

PEARL WHITE IN "THE SIGNAL LANTERN"

7th. Episode of "THE FATAL RING" Serial

TWO O. HENRY STORIES

"THE INDIAN SUMMER OF DRY VALLEY" "THE THINGS THE PLAY"

SELIG LIBRARY and COMEDY REELS

MATINEE, 10c - - - EVENING, 15c

IT'S TIME TO QUIT ADVERTISING IN THE EXAMINER WHEN IT IS TIME to QUIT SELLING

ROBERT FAIR, & Co. Limited

Wednesday Bargains

There Will be Hundreds of Enthusiastic Buyers Here TOMORROW When They Read This List of Offerings Specially Priced for One Day Only

BE ONE OF THE MORNING SHOPPERS AND SHARE IN THESE 8.30 TO 11 A. M. SPECIALS

TABLE CLOTHS
2 Only in a special size, 2½ x 2½ yds. All Linen Double Damask, and are worth $15.00 each. Sale price, each **$10.00**

BREAKFAST CLOTHS
Mercerized finish. Hemmed ready for use. Size 56 x 81 ins. Stripe design. $2.25 value for, each **$1.85**

"OLD BLEACH" TOWELS
If you require towels, don't put it off another day. See these To-morrow. They are hemstitched, fancy border, and pure linen. Size 22 x 38. Each **$1.00**

H. S. PILLOW CASES
A few left of the old stock, in sizes 40, 42, 46, that are now selling at 50c. While the stock lasts you can buy them at, each **35c**

SEE THIS ALL-LINEN SUITING
Two shades only, Pink and Old Rose shades. 40 ins. wide. Reg. $1.25. Sale price, yard .. **85c**

NEW BEACH SUITING
Suitable for suits, coats or separate skirts. Shades are paddy green, grey, pink, sky, and linen shade. 36 ins. wide. 75c for, yard **65c**

WASHABLE GALATEAS
The best known standard quality for wear and laundering. Navy ground with white stripes. 27 ins. wide. Now worth 50c. Sale price, per yard **35c**

MIDDY CLOTH
A special Middy Cloth, also suitable for separate skirts. 36 ins. wide. 35c value for, per yard **25c**

SHANTUNG SILK
75c Yard for 45c Yard
33 ins. wide, natural shade, good quality, and only on sale at the above hours.

SILK FOULARDS
$2.25 Yard for $1.75 Yard
Black and navy ground with white spot and small figure designs. 40 ins. wide. A new and popular fabric. Specially priced for the Morning Sale.

BOXED WRITING PAPER
Reg. 20c for 2 Boxes for 25c
Each box contains 24 sheets and 24 envelopes, in fancy holly box. See them.

TALCUM POWDER
Reg. 25c for 2 Tins for 25c
Antiseptic, borated and perfumed. Almost the pound size tin with duster top.

FANCY DRESS BUTTONS
Reg. 15c and 20c, per Card 5c

BRUSSELS RUGS
These beautiful Rugs are just what you will be requiring after house-cleaning. The colourings and designs are suitable for any room. Here are sizes and prices:

6 ft. 9 x 9 ft. Sale price **$23.50**
9 ft. x 9 ft. Sale price **$27.50**
9 ft. x 10 ft. 6. Sale price **$30.00**
9 ft. x 12 ft. Sale price **$35.00**

UNION ART RUGS
A reversible Rug, with similar designs and colourings to the all-wool rugs. See them To-morrow at these prices:

2 x 3 yards. Sale price **$7.00**
3 x 3 yards. Sale price **$8.50**
3 x 3½ yards. Sale price **$10.00**
3 x 4 yards. Sale price **$11.50**

WHITE CURTAIN MUSLIN
In a range of coin spots and stripe designs. 36 to 40 ins. wide. See this 35c line To-morrow at, per yard **25c**

EXTENSION RODS
Brass Rods that will extend to 50 inches, with nickle-plated ends. Brass goods have all advanced in price, but here is a line at less than regular. 20c value for, each **15c**

2 YARD WIDE OILCLOTH
A wide range of patterns and colourings to choose from. 75c value for, per sq. yard **65c**

LACE CURTAINS
2½ yards long. Pretty conventional patterns. White only. Reg. $1.85. Sale price, per pair **$1.59**

BUNGALOW CURTAIN NETS
A select range of designs in floral, small set and conventional. 45 ins. wide. Regular 50c. Sale price, per yard **35c**

MADRAS CURTAIN MUSLINS
Many pretty patterns in rose, brown and green colourings. This material is specially adapted for drapery and hangings. 45 ins. wide. Regular $1.25. Sale price, per yard **$1.00**

Women's & Misses' New Suits

Marked to Sell from $35 to $40, All One Price - - - $25

A representative collection of the newest models in Suits, finely tailored, in Serges and Gabardines, in shades of grey, navy, and dark green, **at the above price.**

$20.00 TO $30.00 SERGE SUITS, $14.50
In a smart variety of styles, in Norfolk and plain tailored. Colours are Burgundy, black, navy, Copen. Silk and self collars. Braiding, buttons, etc. Come in morning for best choice.

$18.00 TO $22.00 SPRING COATS, $14.50
All odd Coats to go To-morrow. Tweeds, Velour and Covert Cloth. Eight in all. Plain, plaids and overchecks. See them early.

$15.00 COATS TO GO FOR $7.50
3 Only. 1 plain, 1 plaid, 1 overcheck.

$25 Silk Dresses $15

Plain Black and Navy Taffetas and Black Messaline, with white stripe and Georgette crepe sleeves. Very handsome models. This is your chance To-morrow.

$17.50 NAVY TAFFETA DRESS, $10.00
One only. A very handsome model, trimmed with maize Georgette crepe. Size 36. Whoever gets this dress will be more than satisfied.

CHILDREN'S COATS
Reg. $3.75 for, Each $1.50
2 Only. Black and white check. Trimmed with plain colours. For ages 5 to 6 years. Be on hand early.

CHILDREN'S COATS
Reg. $6.50 for Each $2.00
Navy Serge Coats, lined throughout. Two only. For ages 4 and 6 years. Shop early to get one.

Special Prices

WHITE HOSE
You can buy here to-morrow a plain seamless White Cotton Hose, worth 25c, for, pair **20c**

FINE LISLE HOSE
See this special Gauze Lisle Hose in white or black. Seamless. 45c value for **35c, or 3 Pair for $1.00**

SILK BOOT HOSIERY
You can't afford to miss this opportunity of getting a pair of black or white Silk Boot Hose? Worth $1.00 for, pair **75c**

BOYS' SCOUT RIBBED HOSE
Black. Sizes 8½ to 10. A quality we can't procure to-day at 50c. Sale price, pair ..... **50c.**

Colored Taffeta Skirt Length Regular $10, Sale Price $7.50

One only Silk Skirt End, in brown shade, white check and black satin over-stripe.

LIGHT WEIGHT TWILL SUITINGS
A splendid material, suitable for spring suits, coats, or skirts. Grey shades. 40 to 50 ins. wide. Regular $1.50, $2.00, $2.50. Sale price, yard **$1.25, $1.50, $1.75**

SPECIAL PRICE ON TWEED SUITINGS
We place on sale To-morrow a range that is worth 75c. Sale price, yard **50c**

STRIPED GREY SUITING
Shrewd buyers should not overlook this special. 40 ins. wide, and is worth $1.25. To-morrow only at, yard **85c**

LIGHT NAVY CABARDINE
Another special for To-morrow only at this price. 42 ins. wide. Regular $1.50. Sale price, per yard **$1.00**

CITY AND GENERAL

PROBABILITIES.
Fresh south shifting to west and northwest winds, occasional showers. Wednesday, fair and a little cooler.

BRITISH COLUMBIA CEDAR SHINGLES.
Canada's best brand. For sale by Fred H. Rowan, McGill street. 'Phone 851. d.t.f.-51

PIANO TUNING.
'Phone 595, the Greene Music Co., Charlotte Street, when your Piano requires tuning or regulating. All work guaranteed dtf

CARPENTER.
George Sloan, Carpenter and Contractor, 518 Chamberlain street. 'Phone 1431. 28d-84-969

FALSE ALARM.
The fire-alarm bell rang for a false alarm this afternoon at 3 o'clock at the corner of Queen and Simcoe streets.

ANNUAL MEETING.
The annual meeting of the Women's Patriotic League of Ashburnham will be held Wednesday afternoon, May 8th, at 3 o'clock, in the workroom when every member is urgently asked to be present.

WE SELL AS WE BUY.
If you want to buy a Piano, Organ or Sewing Machine at first cost, plus a small margin of profit, come and see what J. W. Stuart, 372 Water Street, is offering during his spring sale. dtf

CLEANING, PRESSING, AND REPAIRING.
'Phone 1416 for Cleaning, Pressing, and Repairng. Goods called for and delivered promptly. Mrs. Read, 159 Rubidge Street dtf-7

CARD OF THANKS.
Mayor Duncan desires to thank all those who in any way contributed to the success of yesterday's reception to the vice-regal party, including the merchants and manufacturers who added to the decorative features, and also numerous other bodies.

LONDON HAT CLEANING AND SHOE SHINE PARLOUR.
We specialize in Cleaning, Blocking, Dyeing, and Steaming Hats. All styles for ladies and gentlemen. Gloves cleaned. All work guaranteed. Apply 326 George St. 28d-107

RESORTS IN THE CANADIAN PACIFIC ROCKIES.
Banff, Lake Louise, Field and Glacier are in the heart of the Canadian Pacific Rockies and on the main line of the Canadian Pacific Railway. dwtf.

NURSES WILL MEET.
The Peterborough Chapter of the Graduate Nurses' Association of Ontario will meet in the Public Library at three-thirty on Wednesday afternoon. Mrs. Boucher will give an address on "good citizenship."

SUGAR! SUGAR!!
A fresh supply of Granulated, Yellow, Loaf, Powdered, and Raw Sugar, only 15 days supply to each customer. Maple syrup in gallon, and 1-2 gallon tins, at $2.50 per gallon. A run on Jam at 70c per tin. New Currants, just arrived, 30c lb. Fresh Eggs, with other orders, 38c, at James R. Wall's, Sanitary Grocer, 197 Hunter street. Phone 455.

PORTRAITS OUR SPECIALTY.
Years of study and practice in portraiture with the camera enable us to say with certainty that a portrait made at our studio will combine a true likeness with artistic finish and will please you. Prices are reasonable, too. Haynes' Studio, 147 Hunter street, over Bank of Toronto. dtf.

AUCTION SALE.
Household furniture, etc., Thursday, May 9th, at the home of Mr. Robt. Maitland, 502 Chamberlain street. No reserve, including new range, 3 burner oil stove, refrigerator, organ, carpets, dishes, lawn mower, etc. Sale 1.30 p.m. W. J. Hancock Auctioneer. 4d-105-1699

JUST A REMINDER.
229 is the 'phone to ring when your typewriters are working badly. We are at your service promptly. Machinery, like people needs attention REGULARLY, and no one but a SPECIALIST will be able to remedy and cure the trouble. NELSON'S TYPEWRITER CO., 172½ Hunter. 'PHONE 229.

FARM MACHINERY REPAIRED.
Oxy-Acetylene welding will cheaply and quickly repair broken machinery parts in cast iron, steel, brass or aluminum, engine cylinders, transmission covers, manifolds, stay rods or brackets. We can build teeth on gear wheels by this process. Lawn mowers sharpened. Millard's Bicycle Shop, Hunter St., near Aylmer. 'Phone 1256. d.w.-tf.

GREAT LAKES STEAMSHIP SERVICE.
Canadian Pacific Steamship "Manitoba" now leaves Owen Sound 12.30 p.m. each Thursday for Sault Ste. Marie, Port Arthur and Fort William. Steamships "Keewatin" and "Assiniboia" will sail from Port McNicol Wednesdays and Saturdays commencing June 1st. dwtf.

ST. JOHN'S NOTICES.
Monday, Tuesday and Wednesday are Rogation Days. Special Intercessions for the crops now being sown.

Monday, 5 (daily)—Service of Intercession for Allied Forces. 7.30—Girls' Auxiliary. Red Cross.

Tuesday, 2—W.A. sewing meeting.

Wednesday, 7.30—Girls' Association. Red Cross.

Holy Thursday. Ascension Day. 10—Holy Communion. 8—Choral evensong. Choic practice after service.

Friday, 8—Ladies' sewing meeting in Public Library. Red Cross.

Saturday, 9—Boys' choir practice. 10.30—Mission Band.

FOWLER'S PEBLO GLASSES

THE NEWEST EYE GLASS MOUNTS

The handsome new shell eye glass frames are extremely popular. Our very best customers are choosing the shell frames for their glasses, and we have bought an immense stock in every style, to meet the new demand. There are shell frames for eye glasses, motoring glasses, sun glasses, plain and colored for either Ladies or Gents. See our window full of these handsome goods.

CONSULTATION FREE

A. A. FOWLER DOCTOR OF OPTICS Pharm. D. Toronto University
EYESIGHT SPECIALIST with NUGENT DRUG COMPANY

RESTORE THE NATURAL SIGHT

May Weddings

To Make the Happy Bride Happier
NEW SPRING SILVERWARE AND JEWELRY

Popular patterns of the famous Rogers 1847 Silver Plated Spoons and Forks, Coffee Spoons, 5 o'clock Tea Spoons, Dessert Spoons and Forks, Table Spoons, Dinner or Dessert Knives. Fancy Fruit Baskets, Bon-Bon Dishes, Fern Pots, Butter Dishes, Breakfast Cruets, Etc., in Sterling Silver.

Many handsome gifts in Clocks, Wrist and Bracelet Watches and Diamond Rings

WARNE BROS.
Diamond Hall
NEXT TO WARNE DRUG Co.

TALENT TEA.
Mrs. Malone, 493 Aylmer Street, of the Soldiers' Wives and Mothers' Club is giving a talent tea at her home, Wednesday, May 8, afternoon and evening. Everybody welcome.

ACKNOWLEDGMENT.
I wish to thank the Peterborough Health Association the City Council and also kind friends during my husband's recent bereavement and illness.
Mrs. A. Oates.

NURSING DIVISION.
The Nursing Division will meet on Wednesday evening at 7.30 at the Y.W.C.A. Dr. Cameron will be present.

Y.W.C.A. EXHIBITION REPEATED
Owing to many requests the Y.W.C.A. Exhibition programme will be repeated in the Y.W.C.A. Gymnasium on Friday evening, May 10th. Admission 15 cents.

TAG DAY.
The Progressive Club will hold a Tag Day in aid of the Prisoners of War Fund on Saturday, June 1st. Will all members of the Club endeavour to be present at the meeting to-morrow (Wednesday) in the Barrie Building to make arrangements?

MOTHERS' CLUB.
The regular monthly meeting of the Mothers' Club will be held in the Y.M.C.A. to-morrow afternoon at 3 p.m., when Mrs. W. Morris will give a short address, and Miss Emma Worth will sing.

IN MEMORIAM.
In loving memory of our dear brother and son, Pte. Emerald G. Avery, 93rd Battalion, who died of wounds May 5th, 1917:
Bravest of hearts, truest of friends,
He saw his duty, and went to France.
We will meet again, our boy who died
A Canadian hero, and a man.
—Mother and Sister.

'Baby's Photo
It is only a short time that you can call her mother's baby but a photograph keeps for all time the memory of those happy days.
We have a special style for baby which we would be pleased to have you call and see at
Moule
374½ GEORGE STREET

FRESH CUT FLOWERS
Choicest Blooms including Sweet Peas, Tulips, Daffodils and other early Spring flowers.
Peterborough Floral Co.
434-436 Water St. Retail Store 347 George St
TELEPHONES—Greenhouse 1395 Residence 1647

NEW LADIES TAILORING BUSINESS

Mr. B. Rogow, of Rogow Bros., Toronto, is in the city making preparations for the re-opening of the store premises recently occupied by the Toronto Ladies' Tailoring Co., corner of Brock and George street.

BUSINESS CHANGE.
The grocery business of D. B. Nichols, 209 Stewart street, has been purchased by Mrs. M. Robinson.

Grocery Specials

For Balance of the Week.

Libby's Pineapple, reg. 30c. ..... 26c.
" Pears, reg. 50c. ..... 42c.
" Peaches, reg. 50c. ..... 42c.
" Asparagus, reg. 40c. ..... 26c.
" Asparagus, reg. 30c. ..... 26c.
" Olives, reg. 25c. ..... 21c.
" Olives, large size, 35c. ..... 30c.

Fresh Fruits and Vegetables of all kinds in season.

Orders of $1.00 or more delivered to all parts of the city.

J. E. LILLICO
'Phone 492. Cor. Park and Charlotte

TELEPHONE 790
WHEN YOU WANT YOUR
Piano or Organ Tuned
ALL WORK GUARANTEED
W. H. Cunningham, 563 Weller St

Diamond Truths

The value of a Diamond is determined by its size, its cutting, coloring and symetrical propositions. An experience of over 35 years of buying and honest dealing has given me a reputation as a reliable Diamond dealer
Frank Clarke
GOLDSMITH HALL 170 Charlotte

PERSONAL

PRIVATE CLUB
MARRY RICH—HUNDREDS ARE ANXIOUS.
ENCLOSE STAMPED ADDRESSED ENVELOPE TO
E. P. ISHERWOOD,
ISHERWOOD P.O., ONT.

REV. R. B. TAYLOR WAS GUEST OF HONOUR

Banquet Held Last Evening—Officers Elected.

Rev. R. Bruce Taylor, D.D., principal of Queen's University, was the guest of honour at a dinner last night when about forty Queen's graduates met at the Empress at six o'clock. Inspector Lees presided. After dinner, which was informal, Rev. Mr. Taylor gave an interesting talk on the changes which have been wrought at the University since the war, and on the expected additions at the college through the generosity of interested friends.

Election of Officers.

The officers elected last night to the Alumnae in this district were:
Hon. Pres.—J. B. Taylor, D.D.
President—Mr. Lees.
Secretary—Miss Lenore Sanderson.
Committee—Keene, Mrs. Cameron; Norwood, Miss Findlay; Lakefield, Rev. Mr. Jull; Peterborough, Mr. Kerr and Mrs. Loll.

LIVE STOCK MARKET

Canadian Press Despatch:

TORONTO, May 7.—Trade this morning was rather slow. Prices were steady, with yesterday's. Hogs were steady and firmer. Practically no sheep market. Receipts—52 cars, 438 calves, 716 cattle, 940 hogs and 7 sheep. Export cattle $13 to $15; export bulls $10.25 to $12; butchers' cattle $11.25 to $12; butchers' cows $10.50 to $12; butchers' bulls $7.75 to $9; feeding steers $9 to $10.50; sheep, ewes $16 to $18; lambs $19 to $21; hogs, fed and watered, $20.75 to $21; calves $14.50.

Social and Personal

Rev. Dr. Taylor, Principal of Queen's University, who was the guest of Mr. R. M. Waddell at the Empress Hotel, returned to Kingston to-day.

Mrs. Casgrain, who spoke to-day on the "Rebuilding of France" at the Y.W.C.A., was a guest at a luncheon at the Empress given by fourteen members of the I.O.D.E. Mrs. Aylmer, Mrs. Coulthard and Mrs. Clegg were in charge.

Gunner Ed. Riley left for Kingston this morning after spending the week end with his mother, 488 Bolivar street.

Miss Ola Cavanah leaves this week to attend the graduation exercises at the Detroit General Hospital.

Dr. A. J. Robertson was in Tweed yesterday.

Gunner W. M. Knox of the 75th Battery, Kingston, spent the week-end at his home with his parents, Mr. and Mrs. J. Knox, 481 Gilmour street.

Mr. and Mrs. Clifford Knox, and Master Keith of Havelock, were the guests of Mr. and Mrs. J. Knox, Gilmour street, over the week end.

Mrs. Hartshorn, New York, who spent the winter in the city, has gone to Chemong to open her summer cottage. On Saturday Miss Muriel Wallace, B.A., and Miss Maye Jory, school nurse of the city, went out to spend the week end.

Mrs. Pope has opened her cottage at Chemong for the summer.

Miss Bernice Giroux, formerly of the Wm. Hamilton staff, has taken a position in Ottawa with the government.

Dr. J. A. Morgan is in Walkerville to-day in connection with the death of his mother. He will return on Thursday.

Mr. A. J. Campbell and family, Sussex Street, motored to Peterborough on Sunday, where they visited friends.—Lindsay Post.

Messrs. W. Moffatt and Rosenburg were in Lindsay yesterday.

Mrs. Foster has been engaged as violinist to play at the Lindsay Motor Show.

Mr. and Mrs. H. J. Grandy spent Sunday with friends in Lindsay.

Mr. J. Gomer, of Orangeville, and formerly of Peterborough, has been transferred to the Lindsay Bank of Commerce.

Misses Velma Christian, Beryl McElroy, Lillian Ringland, Grace Hunter, Messrs. Roy Thurston and Elmer Christian, Lindsay, spent Sunday in Peterborough.

BIRTH.

HARRISON. — At St. Joseph's Hospital, on Friday, May 3rd, to Mr. and Mrs. W. H. Harrison, a son.

EGGS THAT ARE EGGS

Fresh from nearby heneries and farms, the freshest nicest Eggs in the city.

A No. 1 Butter and Oleomargarine.

BIG SALE of Choice Apples, Potatoes and Onions. Also Parsnips, Carrots and Turnips. Ask for prices when you call.

HOT-HOUSE Lettuce, Cauliflower and Celery, Juicy Oranges, Grape Fruit, Bananas and Pineappies.

FISH—Salmon Trout, Salmon, Finnan Haddie.

CONFECTIONERY—Jellies, Jams, Canned Goods, Dried Apples and Apricots Fresh Maple Syrup.

THOS. ANTHONY
East City's Grocery, Fruit and Fish Store. 91 Hunter St. East.

Renew Your Subscription to "Examiner"

WEDDING BELLS

McWILLIAMS—STORM.

At Bethany Tabernacle on Monday, May 6th, the pastor, Rev. A. S. Donor, united in marriage James McWilliams and Mrs. Hector Storm. The couple will reside on Mr. Mc Williams' farm in Smith.

OBITUARY

MRS. W. MORGAN.

The death occurred on Saturday in Walkerton of Mrs. W. Morgan, mother of Dr. J. A. Morgan, of this city. Mrs. Morgan, who was formerly Miss Gregg, of Claremont, belonged to a family that is well known in that part of the province. Mrs. Morgan was very active in philanthropic and charitable work, and by her numerous gifts, contributed in no small way to the welfare of the community.

Besides Dr. Morgan, Mrs. Thompson and Mr. William Morgan, both of Walkerton, survive her. Mrs. Morgan was a member of the Baptist Church.

SUMMER RESORTS IN ONTARIO

The Muskoka Lakes, Point au Baril and Georgian Bay Resorts; French and Pickerel Rivers; Rideau Lakes Severn River; Lake Mazinaw District and Kawartha Lakes are conveniently reached via the Canadian Pacific Railway. Particulars from Canadian Pacific Ticket Agents or W. B. Howard. dwtf

ANOTHER DONATION.

Mrs. J. Knox, 481 Gilmour street, has received the sum of $10 from His Honor Judge Huycke, for the use of the Great War Veterans' in furnishing their rooms.

House Cleaning Requisites

Disinfectants:
Formalin
Sulphur Candles
Creolin
Formaldhyde Candles
Copperas
Chloride Lime, &c

Moth Balls
Insect Powder
Camphor Flakes
Moth Proof Bags

We are head-quarters for your needs at house-cleaning time.

WARNE'S CUT-RATE Drug Store
Phone 527 351 George St.

10 PAGES
PAGES 1-4

The Evening Examiner

Copies Printed during April 143,710
A Daily Average 5,527

VOL. LX. No. 108 PETERBOROUGH, WEDNESDAY, MAY 8, 1918 PRICE TWO CENTS

It's Time

To think of pictures of the children before the weather gets too warm.

We can make them for you now in comfort.

Let the Kiddies make this studio their playhouse.

That means natural pictures. Phone for an appointment 368.

Troy

140½ Hunter Street

Open from 7 a.m. to 1 p.m.

Paris Cafe

We are pleasing more people every day.
Everything to your liking—
A la Carte service.
Every delicacy in season.
"Specials" every day.
Ice Cream and Soft Drinks

NOTICE—All persons, in ordering their food, ought to consider the need of Great Britain and her Allies, and their armies, for wheat, beef, bacon and fats, and that the Canada Food Board desires the public to do everything in their power to make these commodities available for export by eating as little as possible of them and by making use of substitutes and avoiding waste.

LIGHTNING STRIKES BRIDGENORTH HOME

The residence of Mrs. Thomas R. Mann, near Bridgenorth, was struck by lightning last evening between the hours of six and seven o'clock, when everybody was at the barns milking the cows. Although it did not set fire to the house it struck the chimney and went down the eavestrough, badly damaging both the chimney and eavestrough. Otherwise no damage was done.

In placing the VIVID Lamp before our patrons we can highly recommend it to give satisfaction, because it results in cheapness in the end, as it is thoroughly tested in every way against electrical and mechanical defects. It is the life of the lamp that makes it cheap or dear. Nothing better than this lamp can be had at the present time.

The Kingan Hardware Company, Ltd.
359 George Street, Peterboro

PAST TWENTY-FOUR HOURS HAVE BEEN UNUSUALLY QUIET ON WESTERN BATTLE FRONT

British are Busy Hammering Enemy Roads and Concentration Points—All Aliens in the Dominion to be Called to the Colours.

WEDNESDAY MORNING BULLETINS

LONDON, May 8.—Past twenty-four hours has been very quiet on the western front.

AERIAL RAIDS.

LONDON, May 8. — The British brought down six German aircraft and dropped one hundred bombs on Bapaume.

KING "TINO" INDISPOSED.

PARIS, May 8.—Former King Constantine of Greece, is said to be dying at Zurich, Switzerland.

ALIENS TO BE CALLED.

OTTAWA, May 8.— All aliens between the ages of twenty and twenty-three will be called to the colours.

DECLARED WAR.

WASHINGTON, May 8.—Nicaragua has declared war on Germany and her allies.

PEACE TREATY SIGNED.

AMSTERDAM, May 8.—The peace treaty between the Central Powers and Roumania was signed yesterday.

STEAMER SUNK.

NEW YORK, May 8.—Canadian Pacific steamer Medora, five thousand tons, was sunk by a submarine.

ON THE WEST.

BRITISH ARMY IN FRANCE, May 8.—The Germans kept up a heavy bombardment in the Flanders district yesterday. With high velocity guns, the allies were busy hammering roads and concentration points. There was a heavy rain throughout the night.

CATTLE MARKET

Union Stock Yards: Receipts, 52 cars, with 716 cattle, 438 calves, 940 hogs and 7 sheep and lambs.

The market was comparatively quiet yesterday following the heavy trading. Receipts were light, and more than half of these were held over for to-day's market. What trading there was was on the basis of the prices prevailing on Monday, the tone of the market holding steady to firm. A load of heavy steers sold at $15, and good butcher was steady at from $13 to $14.

Calves firm.

Sheep and lambs firm.

Hogs practically steady with Monday's market, most transactions being on the basis of $20.75, fed and watered.

Heavy steers	$13.50 to $15.65	
Choice butcher	13.00	14.25
do medium	11.75	12.50
do common	11.00	11.50
Heifers, good to choice.	10.50	11.25
Butcher cows, choice	9.25	12.00
do medium	7.00	7.50
Bulls, choice, heavy	10.00	12.00
do good	9.25	9.75
do light	7.00	8.00
Canners and cutters	6.25	7.50
Feeders, 900 to 1,000 lbs.	9.50	10.50
Stockers 750 to 800 lbs.	9.00	9.50
do med., 600 to 700 lbs.	8.00	8.75
do light, 600 to 650 lbs.	8.00	8.50
Milch cows	90.00	125.00
Calves	9.50	15.00
Lambs	18.50	21.50
Sheep, light	16.00	17.50
Hogs, fed and watered	20.50	....
do off cars	21.00	....
do f.o.b. to shippers	19.75	....

Windsor Table Salt
Made in Canada
THE CANADIAN SALT CO. LIMITED

FRENCH WAR MAPS.

Accuracy Is Secured by Many Clever Inventions.

Accuracy and efficiency have been made possible for the French artillery by the invention of an instrument that enables French mapmakers to locate almost exactly an object within the enemy lines which has been photographed from an airplane. In transferring to a map the photographed object, such say, as an enemy battery or munition dump, the margin of error is limited to less than five yards. This permits the French artillery to pour its shells with almost certain aim on to German gun emplacements, trench positions, cross-roads, cantonments, railroad lines, aviation camps and other enemy organizations. It is unnecessary for the gunner to have even a distant view of the object he is firing at.

To take a photograph of the enemy lines from a French airplane is an easy matter but to transfer the objects photographed to their exact location on a map was for a time extremely difficult. This was due to the varying heights and angles from which the airplane observers made their photographs. By the invention of one of the officers attached to the Geographical Section this difficulty has been almost eliminated.

Not only the aerial observation service but other methods of spotting German positions — more especially cannon and machine-gun emplacements—are utilized as aids to the work of the military map-maker. The flashes of guns as they are fired from the German side form one valuable adjunct to his work but the most important of all is the calculation of the speed of the sound of the firing charge of the German shells. This has been brought to a basis of such perfection that the guns can now be located with almost absolute accuracy. In fact in recent operations it has proved that the system of observation by sound has given successful results in over 80 per cent. of instances.

In every army there is a branch of the Geographical Section and each is furnished with a complete lithographic and zinographic printing plant and skilled workers, photographers and mathematicians. In a few hours after the receipt of the day's observations from all the various sources, dozens of copies of the corrected maps are ready for issue to all the staffs of corps, divisional brigades comprised within the army concerned.

Nothing is omitted from the maps —every church, house, chimney, mill, bridge, road, railroad, group of trees is marked as well as every turn and twist of an enemy trench or system of barbed wire entanglements, every stream, ditch, bridge, ford, every path used by supply parties, every point of resistance, organized shell crater, lookout post is shown on the maps. Maps on a very large scale are given when an attack is about to be carried out, so that each officer and man participating may know exactly what is in front of him and what he may expect to encounter during his advance.

Women's Trade Union.

A women's trade union advisory committee, consisting of representatives of the trade unions which comprise women members, has been formed at the request of the British Ministry of Munitions, and it is proposed to refer to it all questions affecting the employment of women in the production of munitions.

Cooks and Stewards wanted for the Canadian Naval Service.

Cooks, age 18-50, experienced. Pay $1.10 to $1.50 per day and $25.00 separation. Stewards, age 18-50, well educated; pay $1.10 to $1.50 per day and $25.00 separation—under usual conditions. Boy Stewards, age 16-18, well educated, 50c. daily, no separation.

Free Kit, Free Messing and useful service to the Country.

Some vacancies also for seamen and other ratings. Apply 48

Naval Recruiting Officer
103 Bay Street, TORONTO, Ont.
or Naval Recruiting Secretary, 279 Wellington St., Ottawa.

Barns Struck Last Evening

William Peacock Suffers Heavy Loss as Result of Storm

The barns of William Peacock who resides near Cavanville were struck by lightning last evening and totally destroyed, together with two cows, fourteen pigs and a colt.

Considerable damage was done throughout the country as a result of the electrical storm last evening.

GRAIN MARKET

Oats are coming down as rapidly as they went up. The export interests seem to be entirely out of the market for the present and the cash demand for both corn and oats is extremely quiet. The Winnipeg option market was very weak yesterday, going off 2 3-8c on the May option, and 1 5-8c on the July. The Board of Trade cash quotations in C.W.'s yesterday were 5c to 5 3-4c below the market of two or three days ago, and about 15c down since the present decline set in. It is said that there are plenty of oats in the country but at present no outlet.

Manitoba wheat. — No. 1, northern, $2.23 1-2; No. 2, 2.20 1-2; No. 3, $2.17 1-2; No. 4, $2.10 1-2, including 2 1-2c. tax, in store, Fort William.

Manitoba oats—No. 2, C. W., 81c, No 3, C. W., 78c; extra No. 1 feed, 78 1-4c; No. 1 feed, 75 1-4c, in store Fort William.

American corn—Not quoted.

Ontario oats—No. 2 white, 86 to 87c nominal; No. 3 white, 85c to 86c.

Barley, malting—$1.54 to $1.55.

Ontario wheat—No. 2 winter, $2.22, basis in store Montreal.

Peas, No. 2, nominal.

Buckwheat—$1.84 to $1.86.

Rye—No. 2, $2.45.

Ontario Flour — War quality, $10.65, Toronto-Montreal, $10.65, new bags.

Manitoba Flour — War quality, $10.95, Toronto.

Millfeed—Car lots, delivered, Montreal; shorts $40.40; bran, $35.40; feed flour, not quoted; middlings, not quoted.

Hay—Baled, track, Toronto, car lots, No. 1, $16 to $17; No. 2, $14 to $16; mixed, $14 to $15; straw, car lots, $8.50 to $9.

Let Cuticura Care for Baby's Skin

It's really wonderful how quickly a hot bath with Cuticura Soap followed by a gentle anointing with Cuticura Ointment relieves skin irritations which keep baby wakeful and restless, permits sleep for infant and rest for mother, and points to healment in most cases when it seems nothing would help.

Sample Each Free by Mail. Address postcard: "Cuticura, Dept. N, Boston, U.S.A." Sold by dealers throughout the world.

THE DAILY EXAMINER
Helps its Advertisers to properly Display their Advertisements.

Count Von Bernstorff Fostered German Dream Of Conquering Canada

As evidence accumulates with regard to the propaganda formerly carried on by Germany with the view of winning over to its side, in a war for world domination, the sentiment, sympathy, and active support of the United States, it is impossible to avoid the conclusion that, while the Deutschtum campaign of intrigue and conspiracy was often ably and loyally served by Count von Bernstorff, the Wilhelmstrasse was, on the whole, made a victim of imposition, and fraud on a tremendous scale. There is no doubt that the imperial treasury spent money like water, during three years of the war, in the hope and belief that a break could be forced between the United States and Great Britain. To this Germany's Ambassador in Washington, its consuls, its commercial agents, its entire staff of emissaries, including college professors, medical directors, editors, lecturers, representatives in the public schools, in the industries, in business houses, in banks, in labor organizations, in every department of activity, were plentifully supplied with secret instructions and cash by Berlin. It was expected of the official and non-official agents of Germany, in the United States, that the republic, thoroughly educated and prepared for the event would at an appointed time, join in the "Deutschland Ueber Alles" chorus; and those who were receiving generous remittances from the imperial treasury made it their business, of course, to prove to the Wilhelmstrasse how easily this could be, and how well it was being done.

VON BERNSTORFF.

The German-American Alliance, an organization conceived in pro-Germanism, financed by pro-Germans, officered by pro-Germans, and posed and promoted under the false pretence that its aim and object were purely educational and cultural, was employed to cloak the entire plot. Thanks to the work carried on for the Fatherland by the German-American Alliance and other organizations operating to the same end, 550,000 German reservists could, and would, when necessary, according to German writers, be thrown across the northern border of the United States for the conquest of Canada. The United States, these writers held, would back this invasion with all its strength. This, and much more to the same general effect which might easily be cited, illustrates the kind of pabulum upon which not only the remarkably intelligent German public, but the super-intelligent German Government, were fed up to the moment of disillusionment.

The awakening to the facts led, no doubt, to the even greater folly of assuming, with encouragement from Count von Bernstorff and his train of helpers, in and out of the German-American Alliance, that the United States could be punished by Mexico and Japan. The propagandists and plotters, who were drawing upon the imperial treasury, very likely felt that they had to do something to make amends for the failure of the promised German uprising in the United States and the consequent loss of Canada. The impressive phase of the whole matter is its absurdity. Only the densest ignorance, among all classes in Germany, concerning this continent, could have led the German people to accept the fairy tales which, before and long after the initial outrage a on Belgium, were conveyed to them by mail, cable, and radio apparatus. It is not credible that in their wildest speculations the pro-German leaders in the United States of the period between August, 1914, and April, 1917, could have honestly believed in the possibility of carrying through successfully the proposed invasion of Canada and similarly ridiculous enterprises. What they believed, apparently, or professed to believe, was what they were paid for believing.

Soldier's Transport.

Four tons of shipping capacity are required to transport a soldier, and another ton is necessary for his equipment. In addition, it takes fifty pounds of ship capacity a day to keep him supplied with food, clothing and ammunition.

The Rexall Stores

It's a Breath from a Flower Garden

Talcum
Face Powder
Combinat'n Cream
Cold Cream
JONTEEL

JONTEEL is the name given the costly new odour of twenty-six flowers.

The most wonderful part of the Jonteel Story is, that this distinctive new odour can be bought in toilet requisites at the popular prices given below:

Jonteel Talc .85c
Jonteel Cold Cream .75c
Jonteel Combination Cream 75c
Jonteel Face Powder .75c

AT

McDERMID & JURY'S
The Safe, Satisfactory Druggists
The Rexall Store
COR. GEORGE & CHARLOTTE

WE ARE HERE TO SERVE YOU

Contentment.

An old tiger started home one night in his normal condition, with a turkey which he had bought for his Sunday's dinner.

The road was rough, and he fell several times over all sorts of obstructions in the path, dropping the turkey each time, but picking it up again.

Entering his house he steadied himself as well as he could and said to his wife:

"Here, wifey, I've brought you eleven turkeys."

"Eleven turkeys!" cried his wife, "I see but one."

"Nonsense, you're blind!" cried her good man. "Why, I fell down eleven times coming home, and I swear I picked up a turkey every time."

AS CHARLIE SAYS:

"Not how cheap, but how good, is the way to consider an ARABELA CIGAR"

10c

SCALES & ROBERTS, LIMITED
Toronto

Save Street Car Fares and Buy a Bicycle

Are you going to hand out street car fares all summer and waste an hour or more every day waiting for your car?

Save Your Nickles

Every nickle counts. Every nickle will help to make you the owner of a high grade

CLEVELAND BICYCLE

Bank your nickles with BANKS' Bicycle Bank. It will free you from street car delays, improve your health and increase your earning powers.

TWENTY CENTS a day car fare for six months will buy you a brand new bicycle from

Sporting Goods House of **C. R. BANKS** 312 Charlotte Phone 582

This is National Bicycle Week. Begin NOW.
Save your nickles and ride a Bicycle.

CONSTANT PAIN AFTER EATING

The Tortures of Dyspepsia Corrected by "Fruit-a-tives"

ST. MARTIN'S, N.B.

"For two years, I suffered tortures from *Severe Dyspepsia*. I had constant pains after eating; pains down the sides and back; and horrible bitter stuff often came up in my mouth.

I tried doctors, but they did not help me. But as soon as I started taking '*Fruit-a-tives*', I began to improve and this medicine, made of fruit juices, relieved me when everything else failed."

MRS. HUDSON MARSHBANK.

50c. a box, 6 for $2.50, trial size 25c. At all dealers or sent postpaid by Fruit-a-tives Limited, Ottawa.

SECOND-HAND GOODS

Bought and Sold. Entire Household Furnishings Valued, Bought and Sold. A postal card will advise us to call.

S. COHEN

189 Charlotte St. Phone 1369

Good News to Housekeepers

Keep your rags and other junk for Low & Co. We will pay you from 3 1-2 to 4c. per lb. for rags; 7 1-2c. for rubber; 18 to 20c. a lb. for copper; 5c. per lb. for lead and zinc; scrap iron from 75c. to $1.25 per cwt.

Either drop us a line by mail or ring 697 or 766 at nights, and we will call for them.

Orders for coal taken now.

LOW & COMPANY

262 Simcoe St. and 385 Bethune

Phone 697 Nights and Holidays 766

Railway Time Tables

GRAND TRUNK RAILWAY.

00—For Lakefield.

.55 a.m.—For Hastings, Campbellford, Stirling, Madoc, Belleville, Deseronto, Napanee, Kingston, Brockville, Montreal.

.55 a.m.—For Lindsay, Orillia, Collingwood, Midland, Penetanguishine, North Bay, Toronto, Hamilton, Niagara.

2.05 p. m.—For Millbrook, Lindsay, and Port Hope, making direct connections at Port Hope for Toronto arriving Toronto 3.35 p.m.

2.05 p.m.—For Lakefield.

3.05 p.m.—For Millbrook, Lindsay, Port Hope, and all points on the main line, east and west Direct connections at Port Hope with International Limited for Toronto, Detroit, and Chicago.

.40 p.m—For Hastings, Campbellford, Stirling, Madoc, Belleville, Deseronto, Napanee, Kingston and Brockville.

.40 p.m.—For Lindsay, Orillia, Midland, North Bay, Toronto.

.10 p.m.—For Millbrook, Port Hope, Belleville, Kingston, Brockville, Montreal and Boston.

CANADIAN PACIFIC RAILWAY.

GOING EAST—

*3.50 p.m.—Indian River, Norwood, Havelock.

1.35 p.m.—Kingston, Smith's Falls, Montreal, Quebec St. John, N.B., Boston and New York.

.15 a.m.—Norwood, Havelock, Tweed Perth, Smith's Falls, and Ottawa.

*12.35 p.m. — Norwood, Havelock, Tweed, Perth, Smith's Falls, Ottawa, and Intermediate points.

GOING WEST—

.10 a.m.—Toronto, Owen Sound, Guelph, Goderich, Hamilton, Buffalo, New York, Galt, Woodstock, St. Thomas, London, Chatham, Detroit and Chicago.

.01 a.m.—Myrtle and North Toronto.

.35 a.m.—Toronto and intermediate points

3.34 p.m.—Toronto, Hamilton, Brantford, Buffalo, New York, Guelph, Galt, Woodstock, London, Detroit and Chicago, and intermediate points between Peterborough and Toronto.

*7.30 a.m.—Lindsay, Orillia, Port McNichol and intermediate points.

.40 p.m.—North Toronto and West Toronto and Intremediate points.

*Daily **Daily except Sunday.

CHINA PAINTING

Mrs. Langley McCarthy

Teaches Biscoff's New and Beautiful Work in China Painting.

Barbeau's Cartage

All kinds of Moving and Carting by careful and experienced men. A Lorry and a Piano Wagon has been added to our equipment which will enable us to give better service than ever to our Patrons. Satisfaction Guaranteed. We have just added a new furniture van. Largest in the city Household effects moved with care.

A. BARBEAU,

PHONE 1017 85 GLADSTONE AVE

W. J. WYATT

EAST CITY'S OLD ESTABLISHED MERCHANT TAILOR.

My engagement with the Globe Tailoring Co. having terminated, I have resumed my regular business in my own premises, Driscoll St.

Practical tailoring in all its branches. Also Clothes Cleaned and Repaired.

I have on hand a first-class stock of Pure Woolens, etc., for Spring Suiting and Overcoatings, which I can make up to measure at moderate prices. It will pay you to see me if you want any good spring garments made to your order.

m w.f.

The Woman Who Changed

By JANE PHELPS

AN UNEXPECTED DISAGREEMENT

CHAPTER LXI.

The tone in which George interrupted my recital of the day's doings surprised and puzzled me. It was cold, almost as if he were terribly angry about something, yet I could think of nothing I had done to displease him.

"Yes, he asked us to come and see his pictures, then his man served us a delicious luncheon. We had creamed chicken and lots of things. Then he showed us all through his studio apartment, then we had to run because we had told the dressmaker we would be back a certain time."

I had talked so fast he had no chance to interrupt if he wished to, but now he said:

"Have I ever given you permission to lunch at studios?"

"Why no! but—" suddenly I knew he was angry because I had gone to Merton Gray's studio. I was a bit frightened, as always, because I had displeased him, but there was also a little thrill of gladness because he cared. Could he care enough to be the tiniest bit jealous?

"Well, I do not like it! It isn't pleasant to meet people who tell you things about your wife."

I knew, then. He had met Julia Collins. Unfortunately I said so.

A Foolish Remark.

"Oh, I know! That catty Mrs. Collins told you. We met her and she acted as if she wanted to join us, and we just nodded and hurried on. Evelyn doesn't like her; neither do I. I suppose she was cross because M—Mr. Gray hadn't asked her." I bit my lip. I had almost said "Merton." Mrs. Sexton had been right; I must not think of him, or any other, by their first name.

"Mrs. Collins is an old friend of mine. I prefer you should speak more respectfully of her. You say Evelyn Reeve was with you?"

"Why yes! she had spent the entire day with me. She was so delighted to see Mr. Gray's pictures. He showed us some he has finished, as well as those he is working on."

"So long as you did not go alone I have no objections, save that it isn't a thing I want you to do often. An occasional visit to a prominent artist's studio can do no harm, if you have some one with you. But hereafter ask my permission before you go."

He did not seem to expect an answer, so I made none. Yet had I I should have refused to give such a promise. It was unbearable. He treated me as if I were six years old, instead of twenty and a married woman. I certainly shouldn't ask his permission when I wanted to go somewhere, just because that horrid Julia Collins had been mad because she was not asked to go along.

George was quite pleasant all through dinner. But I was not, although of course I dared not give expression to my feelings. I wanted to talk of the good time we had had. I wanted to tell him of the things Merton Gray had said; of the society woman's portrait and everything. But if I started the subject again, he might repeat his command, so I sat trying to appear pleasant, but in reality sullen and cross.

A Time of Peace.

The two days that passed before I was to leave for home, were unusually pleasant days for me. George was continually kind. As usual, I thought many times a day of this, and also, as usual, wondered why—when he could be so nice—he at times was so disagreeable, so almost unkind.

Evelyn kept her promise and was over as soon as she finished her marketing in the mornings, and remained until the late afternoon. She helped me buy some gifts for the home folks—a dress for mother, a nice smoking outfit with a lot fo his favourite tobacco for dad and books and fishing outfits for the boys. How I did enjoy spending money for them! That was one nice thing about having a rich husband. One could buy things for those one loved.

I was to remain away not quite two weeks., George had been very emphatic as to the time. I had begged for an extension, and he had said:

"You will either return when I say, or you will not go."

That frightened me, and I promised faithfully to return on the very train he had ordered me to. Now that I really knew I was to see father and mother and the boys, I should have been broken-hearted had anything happened to interfere with my plans.

So I tried not to fret because of the short visit I was to make, and to think only of the pleasure in store. Pleasure for them, and for me. I knew they would be delighted to see me; Mother's letters had been filled with longing for months. She was not very well, or she would have come to Moreland to visit me long ago. But father couldn't come with her, and none of them wanted her to make the journey alone.

The morning I left, George went to the station with me. We stopped on the way and he bought me a wonderful basket of fruit, some candy, and late magazines. The fruit I determined to keep for mother. It was such an attractive basket.

-To-morrow—An Uneventful Journey.

SOLDIERS IN CAMP

The abrupt change from home comforts to camp life may be trying on your boy's health, but if he will only take the rich liquid-food in

SCOTT'S EMULSION

it will create richer blood to establish body-warmth and fortify his lungs and throat. Thousands of soldiers all over the world take *Scott's Emulsion*. It is exactly what they need.

Scott & Bowne, Toronto, Ont. 17-30

Sore Eyes Granulated Eyelids, Eyes inflamed by exposure to Sun, Dust and Wind quickly relieved by Murine Eye Remedy. No Smarting, just Eye Comfort. At Druggists or by mail 50c per Bottle. Murine Eye Salve in Tubes 25c. For Book of the Eye FREE ask Murine Eye Remedy Co., Chicago

LUMBER

BUILDERS' MATERIALS of all kinds. Shingles, Scantlings, Joist and Bill Stuff, Mouldings, Casings, Base and all kinds of Finish. Boxes and Box Shooks, Slabs and Mill Wood.

Alf. McDonald Estate

POINT ST. CHARLES MILL

UNION BANK OF CANADA

The Foundation of Fortunes

—the ready cash which first enabled the envied possessors to grasp financial opportunity —In the great majority of cases is found to have been a Savings Bank Balance.

Shrewdness and good sense commend the opening and fostering of a Savings Account in the **Union Bank of Canada.**

PETERBOROUGH BRANCH . . C. H. PENNEFATHER, Manager
NORWOOD BRANCH . . . . D. B. CUTCLIFFE, Manager
HASTINGS BRANCH . . . . J. M. THOMSON, Manager
STIRLING BRANCH . . . . W. S. MARTIN, Manager

"The National Smoke"

WILSON'S

BACHELOR

Smokers who discriminate ask for the "Bachelor" cigar because it is always uniform in quality and flavor.

3 for 25¢

ANDREW WILSON & CO. TORONTO AND MONTREAL

NOTHING CAN COMPARE WITH IT

Mr. Fred Adams, New Rose N.S., writes—"I have tried many medicines for coughs and colds but never found anything to compare to Dr. Chase's Syrup of Linseed and Turpentine. We have had the greatest never fails to relieve a cough and loosen satisfaction with this medicine for it it up."

A HORRIBLE CRIME.

Teuton Conquerors Tried to Destroy Serbian Race.

Prof. Voyslav M. Yovanovitch, of the University of Belgrade and a representative of the Serbian Government in Washington has made public a memorandum presented to the International Socialist Bureau in Stockholm by the Serbian Parliamentary Deputy T. Katslerovitch, and the general secretary of the Serbian Labor party, Dusham Popovitch, treating of Serbia's martyrdom and the enemy's efforts to destroy the Serbian race. The memorandum says, in part:

"The greatest crime of the Austro-Hungarian and Bulgarian authorities in occupation consists in the internment of the most inoffensive and peaceful people, among them a great number of women and children. These internments are wholesale massacres. In the territory occupied by Austria-Hungary more than 150,000 Serbian citizens, among them several thousand men over sixty years of age, several thousand women, and even children of from eight to fifteen years old, have been interned.

"This appalling number does not include 150,000 Serbian prisoners of war, who share the fate of their interned brothers in Austria-Hungary.

"Being interned in Austria-Hungary or in Bulgaria is in reality equivalent to being indirectly sentenced to death. About 30 per cent. of these unfortunate people have already died. Those who are left lead a wretched existence, a prey to atrocious sufferings and to ill usage baffling description, while waiting for certain death.

"In the numerous concentration camps, which contain on an average several thousand persons, the occurrence of ten, twenty and thirty deaths a day is the rule, but there are some, especially in Hungary, where the death rate is from two hundred to three hundred a day. There are concentration camps where half of the inmates have died. This is not a case of an epidemic, which has claimed countless victims. They die of cold and hunger.

"Most of those who still survive must be looked upon as dead. Only a small number of persons with extraordinary powers will be able to live on and work after the war.

"All that has been said of the Austro-Hungarian administration applies equally to the Bulgarian. The latter is even far worse.

"Cross the Moravia, and you find yourself in Asia. The Bulgarian part of occupied Serbia has no such thing as a court. Only recently a court was established at Nish, which has to suffice for the whole occupied territory of Serbia, and the police, which is recruited from the dregs of the population, is all powerful there. The personal liberty and life of every Serbian citizen depend exclusively upon the arbitrary power of some Bulgarian police agent or gendarme.

"The Serbs in this region are condemned to a veritable state of slavery, such as they endured 200 years ago under the Turks. Such Serbs as the Bulgars did not succeed in murdering in Serbia itself have been transported in great numbers to Asia Minor.

"The Bulgars have made up their minds to deport and exterminate everybody from that part of Serbia who is capable of national resistance, in order to Bulgarize what is left of the population. These methods of denationalization, which the Bulgars have borrowed from the Turks, can have but one result, the barbarous extermination of the innocent and defenceless Serbian population."

The authors of the memorandum have both been eye-witnesses for two years of the conditions they describe.

A Queer Building.

Of the many strange buildings and temples in the Far East, says a writer in the Wide World Magazine, there are none more wonderful than the four hundred and fifty temples of Law at Mandalay, in Upper Burma, known as the Rutholdaw, or "Royal Merit." The group consists of a large central pagoda surrounded by hundreds of smaller white temples or shrines. They were erected by Ain-shap-min, who ascended the throne on the death of his brother in 1867. The latter was cruelly murdered by his two nephews, and it appears that this very much affected the new king. Not only did he devote his energies to peace, but erected this strange group of temples, each one of which contains a slab on which is engraved a portion of the Buddhist Bible. These holy tablets are made of soft marble or alabaster, each slab being about the size of a large, old-fashioned upright tombstone. On both sides are engraved chapters from the Buddhist scriptures. Over every slab is erected a canopy surmounted by a gilded framework of metal with small tinkling bells. The temples are situated in a beautiful wooded valley, and seen from the surrounding hills they present a [illegible] picture.

FACE COVERED WITH PIMPLES

ASHAMED TO GO OUT

Many an otherwise beautiful and attractive face is sadly marred by unsightly pimples, blotches, flesh worms and various other blood diseases.

Their presence is a source of embarrassment to those afflicted as well as pain and regret to their friends.

Many a cheek and brow cast in the mould of beauty have been sadly defaced, their attractiveness lost and their possessor rendered unhappy for years.

Why, then, consent to rest under this cloud of embarrassment?

There is an effectual remedy for all these defects.

It is Burdock Blood Bitters. This remedy will drive out all the impurities from the blood and leave the complexion healthy and clear.

Mrs. Katherine Henry, Port Sydney, Ont., writes: "Two years ago my face was so covered with pimples I was ashamed to go out at all. I tried several remedies, but they were of no use. At last a friend advised me to try Burdock Blood Bitters. I got a bottle, and by the time it was used I could see a difference. I then got two more, and when I had used them the pimples were completely gone. I can highly recommend B.B.B."

Manufactured only by The T. Milburn Co., Limited Toronto, Ont.

A Japanese Waiting Station.

The scene was one of "orderly confusion"—men, women and girls, laughing and chattering, running here and there, sometimes stopping for a few words of banter but each with his or her own work to do. Above the babel of sounds, the strange, half wild, meaningless chant, "Ya-ra-kura-sa," rose and died away, swelling again in a fierce chorus as the sweating, half naked men pulled and strained at a great jawbone, or swung the hundred pound chunks of flesh into the waiting hand-cars which carried them to the washing vats. Sometimes a kimona-clad, bare-footed girl slipped on the oily boards or treacherous, sliding blubber cakes and sprawled into a great pool of blood, rising amid roars of laughter to shake herself, wipe the red blotches from her little snub nose and go on as merrily as before. It was essentially a good-natured crowd, hard working, but apparently deriving as much fun from their labor as though it were a holiday.

The Bridal Wreath.

The Roman bridal wreath was of verbena, plucked by the bride herself. Holly wreaths were sent as tokens of congratulations, and wreaths of parsley and rue were given under a belief that they were effectual preservatives against evil spirits. The hawthorn was the flower which formed the wreaths of Athenian brides. At the present day the bridal wreath is almost entirely composed of orange-blossoms on a background of maidenhair fern, a sprig here and there of stephanotis blending its exquisite fragrance. The custom of using orange-blossoms at bridals has been traced to the Saracens, among whom the orange-blossom was regarded as a symbol of a prosperous marriage. —Family Herald.

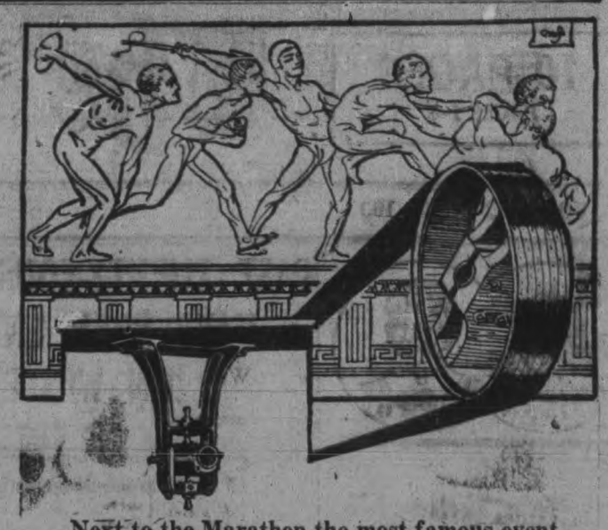

Next to the Marathon the most famous event of the Olympic Games is the Pentathlon

The Pentathlon award is given to the athlete who makes the best record in events representing the control or transmission of power by the human body.

At International Exhibitions highest awards for power transmission units have always been awarded to Dodge Manufacturing Company.

The demonstrated efficiency of Dodge Wood-Split Pulleys, Universal Hangers and Split-Friction Clutches represent the Pentathlon or pinnacle of achievement in the Science and Art of Power Transmission Engineering.

Remember this when buying Power Transmission Machinery.

DODGE

Manufacturing Co., Ltd.

William Hamilton Co., Limited.

Phone 76. 479 Reid Street,

Stockers for Peterboro and District.

TORONTO METAL Co.

Dealers in all kinds of Metals, Scrap Iron, Bottles and rubbers. Also all kinds of Rags. Highest prices paid for Second-Hand Clothes and Furniture. Rags, 4 to 4 1-2c per lb. Rubbers, 7 1-2 and 8c per lb.—4

4 Lansdowne St., Peterboro

Phone 444

TINWARE

And New and Second-hand Kitchen Utensils, at Rock Bottom Prices. Also Garden Tools, Furniture, Stoves, Crockery and Other Household Goods.

JOSEPH SMITH

390 Aylmer St. *Phone 308*

SOCIETIES

CHILDREN'S AID SOCIETY of Peterborough City and County

For the Care of neglected and ill-treated children.

Children for Adoption.

G. W. POWELL

Assistant Secretary and Inspector

588 George Street.

Phone 1044 Office Hours, 2 to 5 p. m

LIVE POULTRY WANTED

Highest Market Prices Paid for all good fat stock delivered here at the Storage as follows: Hens, Chickens, Turkeys Ducks, Geese.

WM. SCOTT & CO., Ltd.

Cold Storage - Peterborough

THERE'S NOTHING

More Impartial than Fire!

It comes to men in all conditions of life—it attacks every kind of building and burns all kinds of contents.

Water may stop its course at times, but only Fire Insurance will settle for the damage by both Fire and Water!

See us about your Fire Insurance without delay.

Davis-Thompson Company

LIMITED

Insurance and General Agency

PETERBOROUGH, ONTARIO

433 George Street. *Phone 40*

FOR SALE

LOTS

On The Late Senator Cox Homestead

Beautifully Situated

Apply---437 GEORGE ST.

OSTEOPATHY.

ASA G. WALMSLEY—Osteopathi Physician. Office in Sun Life Building Corner of Hunter and Water streets Entrance, 124 Hunter street. 'Phone Office, 640; Residence, 609. Office hours to 12 a.m., 2 to 5 p.m. Evenings b appointments.

MASSAGE.

AY GRIERSON MASSEUSE—Treatmer of Muscular and Nervous disorders— Douro Street, Ashburnham. 'Phone 191.

MEDICAL.

. BUCHANAN, F.R.C.S., Edin., M.R.C Eng., L.R.C.P., London—Eye, Ear, Nos and Throat Specialist. Hours: 9-11 a.m 2-4 p.m. 7-8 p.m. 'Phone 619. Office, 80 ner of Water and Murray streets.

. E. E. HARVEY, Silver Medalist Un versity of Toronto Special attention t diseases of women and children. Offic hours: 1.30 to 5 p.m., 7-8 p.m. 'Phon 388. Office 212 Brock street.

C. P. ROSS, Ex-House Surgeon Grace Hospital, Toronto. Residence: Keene, Ont. 6 mos-6

BARRISTERS AND SOLICITORS.

ORDON, WIDDIFIELD & O'BRIEN, Ba risters, Solicitors, Notaries, Solicitor for the city of Peterborough.

EDMUND L. GOODWILL — Barrist Solicitor, Notary Public, etc. Office 2 Water street. 'Phone 191. Successor t Roger, Bennet & Goodwill. Money t Loan at current rates upon easy terms

W. BATTON, County Crown Attorney Barrister, Solicitor. Trust funds t Loan at lowest current rates of inte est on easy terms of repayment.

ECK, KERR & McELDERRY—Barristers Solicitors, and Notaries. Office, 4 Water street, Peterborough. Money t Loan at lowest current rates of interes on easy terms of payment. H. A. Peck, F. D. Kerr, V. J. McElderr

'CONNELL & CORKERY—Barristers, S licitors and Notaries. Money to loa at lowest rates of interest. Daniel O Connell, John E. Corkery, Hunter St two doors west of the Post Office.

UMBLE & JOHNSON—Barristers, Sol sitors, etc. Office over Toronto Saving and Loan Company, 437 George street. D. W. Dumble, K. C. W. F. Johnsto

. E. DIXON—Barrister, Solicitor, etc Offices: Corner Hunter and George St Entrance, next Madill's Drug Store.

. G. GUISE-BAGLEY, M.A.M.E.—Barri ter, Solicitor, Notary Public, (Successo to Ruddy & Burnham), 442 Water street Peterborough Money to Loan. Specialis in Patents. 'Phone 60.

ALL & HALL—Barristers, Solicitors an Notaries Public. Hunter Street, Peter borough. Next to St. John's Church Money to loan at lowest rates of inte est. H. D. Hall. Basil D. Hal

OORE & WEARING—Barister and So licitors, 403 Water street (opposite Pos Office). Money to Loan at lowest rate W. H. Moore, K. C., Joseph Wearing M.A.

. R. HALL—Barrister, Solicitor, etc Peterborough, Ont. Office, corner Hun ter and Water streets, over Canadia Bank of Commerce. Successors to Hal Medd & Davidson. Trust funds to loa on easy terms of payment.

MONEY TO LOAN.

ORDON, WIDDIFIELD & O'BRIEN, Ba risters, Solicitors, Notaries, Solicitor for the City of Peterborough

ARCHITECTS

W. H. BARRY, ARCHITECT Plans prepared for Monumental, Com mercial and Domestic Buildings. Office 477 1-2 Bolivar St.

W. BLACKWELL—Architect and Civil En gineer. Plans and estimates made fo churches, public buildings and dwellin houses. Buildings heating and plumb ing a specialty. Office, 272 Water Street Peterborough.

EDWIN ELCOME
— TAXIDERMIST —
Heads, Animals, Birds, Fish, Etc., mounted artistically and permanently
HEADS OF DEER, MOOSE, AND CARIBOU OUR SPECIALTY
Heads, Animals, Birds, Fish, Artificial Eyes, Taxidermist Supplies, Bird and Flower Guide Books for sale
692 HARVEY STREET
PETERBOROUGH, ONTARIO

Egg-Producing
Hen Feed!
Feed your Fowl Ground Green Bone. We sell it.
Save your Wood Ashes, Bones, Iron, Copper and Brass for
Geo. Stevens
Phone 1389
P.O. Address: 364 Mark St
Peterborough, Ont.

Toronto Savings & Loan Company
437 George St., Peterborough
Paid Up Capital $6,000,000.00
Reserve Fund 1,950,000.00
Savings Department Deposits received of one Dollar and upwards. Interest (paid quarterly) accrues from date of deposit to date of withdrawal.
Every facility and convenience is afforded to Depositors.
Investment Department Debentures issued for sums of $100 and upwards for periods of 1 to 5 years, upon which special rates of interest are paid depending upon the term of investment.
Executors and Trustees are authorized by law to invest in the Debentures of this Institution
Money to loan at lowest current rates of interest
W. G. MORROW
Managing Director

OUR DAILY SHORT STORY

Tongue of Fame

By Elizabeth Cherry Waltz

After supper was over, young Gideon Sennett changed his rough clothing for a little better suit, then set to walk up the road towards the Alstet er homestead.

He had worked hard in the hayfield all day. His back ached, his arms were sore but this was Wednesday night. On the white wooden steps of the church a mile away, Flavilla Lingerel would wait for him. They could sit there quietly until he was rested.

Flavilla was there. He saw her from afar, her pink calico gown making a bright spot against the whiteness of the steps. It was just after sunset when he started, there were rosy clouds still in the west. Flavilla was not a pretty girl, but she had a smile that meant volumes. It was worth a very long walk to see.

These two devoted young people were shy and awkward in the expression of deep feeling between them. Their very loneliness while boy and girl at school had drawn them to each other. He was an orphan and her father had long since married a woman who resented her existence. Neither Gideon or Flavilla had any but a grudged life up to the time each was able to work. Then came days of toil with little to enliven them or breed aspiration.

Stranger things have happened than that both should be absurdly ambitious. In Gideon's family, two generations back, there had been a preacher. He was a devout man, well educated for his time, and not without power in oratory. His son, Gideon's father, had been not only stupid, but a ne'er-do-well. In his grandson, Gideon revived the devotion, the ambition, the gift of speech, the sturdy industry.

Flavilla wanted a home different from what her home had been. She dreamed of peaceful days, of thrifty management, of love, of being kind to those about her. She entered enthusiastically into Gideon's ideas, she stimulated him from his boyhood to luring dreams of success.

For seven years they worked, toiled, dreamed. Tonight, as they sat on the steps of the church where the grandfather had lifted up his voice, they seemed little nearer to the fulfillment of their hopes than before. Physically weary, Gideon's spirits wavered.

Flavilla was a year the older. That counts a great deal at 19 and 20. Besides, in her burned a more enthusiastic and steady fire.

"I don't see how it can be done this fall, Flavie. I've got the money for the college course, but how are we going to live?"

"Twouldn't take much to keep us." "Us! O, Flavie!"

"You're never going without me, Gideon. I've got some money, you know."

"It might be. When hayin's over. I'll go up and see."

This is the reason why a meeting of the faculty of a certain college and theological seminary was interrupted one day by a stalwart country lad. He came asking impetuously for entrance into college, with little money and no church influence to back him.

Then Gideon talked. The spirit of his grandfather seemed in him. He told of his dreams for years, his toil and Flavilla's interest and encouragement. How well he expressed himself at that time he never knew, but as the old president walked from Recitation Hall to the library afterwards with the professor of Greek, he said gently.

"It is a long time since I felt that a lad had such a clear call. I had been wondering if there was to be no more inspiration."

They promised Gideon shelter in a part of a house on the campus. He went back to Flavilla triumphant. Now was Gideon the very sword of the Lord.

In the quiet country neighborhood his return, the projected wedding, such projects for a lad of no property caused the wildest excitement. Flavilla, from scarce more than a drudge, at once became the most envied girl in the township. Her setting-out was discussed far and near. She had many presents from women who thought that by helping her, they gave directly to the Lord. Meetings were held to help her sew and it was from these grew that idea that afterwards caused such a sensation at the college.

The neighborhood religion had been for years a dead letter. The small country church with its pulpit reached by a winding stair, its benches black with age, had not been opened for many years. Now a sentiment grew to open it one Sunday during the summer and Gideon was asked to conduct a service by a committee of grave men.

"I am but entering college," he cried, this lad who had plowed from sunrise. "I know nothing yet of what I expect to learn. Men, it will be seven years before I am fit to teach the word of the Lord."

"The Lord will tell you what to ...," said a very old man who remembered his grandfather, "and we have ... to speak to us, Gideon."

To drive a tank, handle the guns, and sweep over the enemy trenches, takes strong nerves, good rich blood, a good stomach, liver and kidneys. When the time comes, the man with red blood in his veins "is up and at it." He has iron nerves for hardships—an interest in his work grips him. That's the way you feel when you have taken a blood and nerve tonic, made up of Blood root, Golden Seal root, Stone root, Cherry bark, and rolled into a sugar-coated tablet and sold in fifty-cent vials by almost all druggists for past fifty years as Dr. Pierce's Golden Medical Discovery. This tonic, in liquid or tablet form, is just what you need this spring to give you vim, vigor and vitality. At the fag end of a hard winter, no wonder you feel "run-down," blue, out of sorts. Try this "Medical Discovery" of Dr. Pierce's. Don't wait! To-day is the day to begin! A little "pep," and you laugh and live.

ST. CATHARINES, ONT.—"Several years ago, when convalescing after a serious illness, I took a half dozen bottles each of Dr. Pierce's Golden Medical Discovery and Favorite Prescription as tonics. I cannot praise these medicines too highly for the benefit I received—my health was completely restored. I always take pleasure in recommending these twa of Dr. Pierce's remedies."—MRS. FLORENCE LOGAN, 33 Beach Street.

The Correct Time.

A certain platoon commander "somewhere in France" insisted upon obedience, instant and complete.

"Smith," he said to his servant recently, "I want you to go down to the railway station and get me the correct time."

Smith shuffled his feet and fidgeted with his fingers.

"Well, man," roared the officer irately, "why don't you do as you are told?"

"Please, sir," replied the servant meekly, "I—I—haven't a watch!"

"A watch—a watch!" snapped the officer. "What d'ye want a watch for? Just write it down on a bit o' paper!"

The Easiest Way To End Dandruff

There is one sure way that never fails to remove dandruff completely and that is to dissolve it. This destroys it entirely. To do this, just get about four ounces of plain, ordinary liquid arvon; apply it at night when retiring; use enough to moisten the scalp, and rub it in gently with the finger tips.

By morning, most if not all, of your dandruff will be gone, and three or four more applications will completely dissolve and entirely destroy every single sign and trace of it, no matter how much dandruff you may have.

You will find, too, that all itching and digging of the scalp will stop instantly, and your hair will be fluffy, lustrous, glossy, silky and soft, and look and feel a hundred times better.

You can get liquid arvon at any drug store. It is inexpensive, and four ounces is all that you need. This simple remedy has never been known to fail.

Bulkheads Save Ships.

J. W. Isherwood, naval architect, told a London Express representative recently that "50 per cent. of the merchant ships sunk by U-boats could have been saved if they had been built with bulkheads in the proportion of about one for every forty feet of their length. "It is quite an easy matter," he said, "to build a ship which cannot be sunk by one torpedo and, as a rule, that is sufficient to sink the ships of the mercantile marine to-day. I maintain that if the Glenart Castle had been fitted with ten instead of six watertight compartments she would have remained afloat. The same applies to practically all ships that have gone down as a result of one torpedo."

Read Kaiser's Palm; Fined.

Ruth Smith, a fortune teller, boasted as a means of drawing clients that she told the fortune of the Kaiser twenty-seven years ago. When she was charged with telling fortunes a magistrate fined her $25, although he said he did not take into consideration her forecast of the future of the Kaiser.

FREE BELGIUM.

The Portion of the Country That Is Still Unconquered.

That portion of Belgium which the Germans have been unable to overrun is a strip of country about the size of the average Canadian county. Every foot of it can be reached by German guns. Under their menace live 90,000 civilians, 10,000 of them children under 15. The country is held by what remains of the Belgian army.

The picture of the living conditions of this army, given by Paul Kellogg in the Survey, is sad enough. The investigator for the Red Cross, visiting the barracks at the end of 1917, reports:

"I found near Gyveringchove 240 men sleeping in two barns. No fires could be allowed; there were no lamps; candles were impossible. The buildings were old, with wide cracks through which the wind whistled. The soldier crawled into his blankets on the soggy straw or hard boards to keep warm. Sometimes, on bitter nights, the men had not tried to sleep at all, but ran up and down all night to keep from freezing."

Since then there has been a betterment of affairs. Fully half the army is now in brick barracks. The Red Cross has embarked on a project for building eating and recreation huts. It has undertaken to supply books also in some quantity. It has strengthened the medical service. It means to make it possible for the men to have ten days' rest leave a year in some place away from the army.

These Belgian soldiers, it must be remembered, are not only paid as little as 7 cents a day (eggs in this region cost, by the way, 15 cents apiece), but even if they had the money to go home they have no homes to go to. Many of them have hardly heard from their families since the war began. The families of many others are refugees somewhere in France.

This Belgian army has a list of casualties running every month into the thousands. It is holding miles of front. There have been heard in the last year charges of Belgian inactivity, of the necessity of re-enforcing the Belgian sector with French and British. To which may be attached the remark of a Belgian officer:

"It seems hard to have kept the faith, to have spurned every offer of a separate peace, to have given up our families, to have given up our homes, daily to stand ready with our lives, and then to be accused of being shirkers."

Small Change.

If you want to keep on the good side of the paper boy, the milkman, the vender of vegetables and all the other tradesmen with whom women have to deal at front and back doors keep plenty of small change on hand. Most women do not like to bother with large purses, but in the end it pays and it pays in money. Every person who serves you will be more prompt and willing if you have the money ready and the right amount. No one would think of taking a head of cabbage or a pint of milk from a dealer, but ten minutes of his valuable time means more than a head of cabbage in these days of sharp competition.

When you have the money ready instantly, and the right amount, the man with whom you deal will show his appreciation in various ways. A neighbor was very much astonished to see her vegetable man slipping out a bunch of beautiful flowers with a small border, where her own heaped-up basket was bare of decoration. The explanation was simple. The one who ordered largely took up a great deal of extra time and haggled over the price while she hunted for the money, while the other woman handed out the right change instantly and went about her business.—Mother's Magazine.

COMFORT SOAP

There's COMFORT in this Bulletin

Bigger Bar now
.....BUT.....
without Premiums
.....WHY?.....
They are too dear owing to the war
.....SO.....
You get more soap
.....AND.....
good soap too
.....ITS.....
True economy
get COMFORT
.....
—"it's all right"!

8 PUGSLEY, DINGMAN & CO., LIMITED ..... TORONTO

Wouldn't Gamble.

A thrifty father tells how he thought he had a great scheme for keeping order in his household. He noticed that his rather obstreperous young son had the quality of thriftiness, and resolved to appeal to it. "Sonny," said he, "I'm going to give you a nickel every day you're a good boy on condition that every day you are naughty you are to give me a nickel. Is it a go?" "I'd like to do it, dad," answered the kid. "But I can't afford it. I've only got $1.26 in my bank to start on."

Mystery Cleared.

Conversation between an inquiring stranger and a steamship pilot—"That is the Black Mountain?"

"Yes, sir, highest mountain about Lake George."

"Any story or legend connected with that mountain?"

"Lots of 'em. Two lovers went up that mountain once and never came back again."

"Indeed! Why, what became of them?"

"Went down on the other side."

"THEY SHALL NOT WANT"

In a moment of inspiration an advertising man recently hit upon the above four words as epitomizing the desire and determination of the people of Canada that the Armies of the Allies and the suffering peoples of the Allied nations of Europe shall be supplied with all that Canada can possibly furnish of the food stuffs necessary for their support in the energetic and successful prosecution of their struggle for the defeat of tyrannical Prussian aspirations.

Compressed in this little sentence is more real throbbing meaning than most full pages of printed matter contain. In sixteen letters it expresses the determination of a people that a great cause must be sustained at no matter what personal sacrifice.

"They shall not want."

How aptly these words also express the attitude of the NORMAL, HEALTHY-MINDED MAN towards, those who under our social system, naturally look to him for support and protection. As he thinks of the wife who has entrusted her future to his care and of the children whom he has brought into the world, his thought and determination is "THEY SHALL NOT WANT."

This is always the attitude of the normal, healthy-minded man who is willing to sacrifice, if need be, to attain this noble end.

A policy in the Sun Life of Canada provides the safest and most economical means of fulfilling this noble desire and determination and incidentally, if fortunately in time this mode of protection is no longer necessary he may himself reap the benefits of his savings and thrift.

Thus virtue has its own reward.

W. H. HILL, Manager, Central Ontario
Cor. Hunter & Water Sts., Peterboro, Ont.
D. B. MOORE, J. D. CAMERON } Inspectors PHONE 14

WHEN YOU WANT
COAL CEMENT Sewer Pipe
CONSULT
H. B. TAYLOR & SON
Cor. Aylmer & Wolfe
'Phone 209

Robert Hicks & Co
Limited

Screened COAL
General Office: Murray St
Branch Office: 264 Charlotte
Phones 48 and 477

HEAT PRODUCING
COAL
Use Our
PITTSTON COAL
It Makes Warm Friends
Terms Positively Cash
Weir & McCarthy
Coal and Wood Dealers
111 Hunter St., East City. 'Phone 96

NUXATED IRON

"Say Doctor This Prescription Works Like Magic."

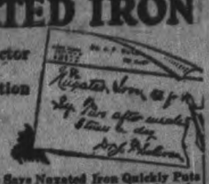

Physician Says Nuxated Iron Quickly Puts Astonishing Strength and Energy into the Veins of Men and Brings Roses to the Cheeks of Nervous, Run-Down Women.

Ask the first hundred strong, healthy people you meet to what they owe their strength and see how many reply "Nuxated Iron." Dr. James Francis Sullivan, formerly Physician of Bellevue Hospital, (Outdoor Dept.) New York, and the Westchester County Hospital, says: "Thousands of people suffer from iron deficiency, but do not know what to take. There is nothing like organic iron—Nuxated Iron to quickly enrich the blood, make beautiful, healthy women, and strong, vigorous men. To make absolutely sure that my patients get real organic iron and not some form of the metallic variety, I always prescribe Nuxated Iron in its original packages. Nuxated Iron will increase the strength and endurance of weak, nervous run-down folks in two weeks time, in many instances."

Manufacturers' Note: Nuxated Iron recommended above by Dr. Sullivan can be obtained from any good druggist, with or without a physician's prescription on an absolute manufacturers' guarantee of success or money refunded.

THE ROAD TO BLIGHTY.

The Impressions of a Wounded Canadian Officer.

There are two faces — one of a nurse and one of a doctor — that Coningsby Dawson, lieutenant, Canadian Field Artillery, will always remember. He saw them during the days he spent in a hospital in France.

"I arrived about nine o a summer's evening at the Casualty Clearing Station. In something less than an hour I was undressed and on the operating table. You might suppose that when for three interminable years such a stream of tragedy has flowed through a hospital, it would be easy for surgeons and nurses to treat mutilation and death perfunctorily. They don't. They show no emotion. They are even cheerful; but their strained faces tell the story and their hands have an immense compassion.

"Two faces especially loom out. I can always see them by lamplight, when the rest of the ward is hushed and shrouded, stooping over some silent bed. One face is that of the colonel of the hospital, gray, concerned, pitiful, stern. His eyes seem to have photographed all the suffering, which, in three years, they have witnessed. He's a tall man, but he moves softly. Over his uniform he wears a long white operating smock—he never seems to remove it. And he never seems to sleep, for he comes wandering through his Gethsemane all hours of the night to bend over the more serious cases. He seems haunted by a vision of the wives, mothers, sweethearts, whose happiness is in his hands. I think of him as a Christ in khaki.

"The other face is of a girl — a sister I ought to call her. She's the nearest approach to a sculptured Greek goddess I've seen in a living room. She's very tall, very pale and golden, with wide brows and big gray eyes like Trilby. I wonder what she did before she went to war—for she's gone to war just as truly as any soldier. I'm sure in the peaceful years she must have spent a lot of time in being loved. Perhaps her man was killed out here. Now she's ivory-white with over-service and spends all her days in loving. Her eyes have the old frank, innocent look, but they're ringed with being weary. Only her lips hold a touch of color; they have a childish trick of trembling when anyone's wound is hurting too much. She's the first touch of home that the stretcher-cases see when they've said good-bye to the trenches. She moves down the ward; eyes follow her. When she is absent, though others take her place, she leaves a loneliness. If she meant much to men in days gone by to-day she means more than ever. Over many, dying boys she stoops as the incarnation of the woman whom, had they lived, they would have loved. To all of us, with the blasphemy of destroying still upon us, she stands for the divinity of womanhood.

"What sights she sees and what words she hears; yet the pity she brings to her work preserves her sweetness. In the silence of the night those who are delirious re-fight their recent battles. You're half-asleep when in the darkened ward some one jumps up in bed shouting, 'Hold your bloody hands up.' He thinks he's capturing a Hun trench, taking prisoners in a bombed-in dug-out. In an instant, like a mother with a frightened child, she's bending over him; soon she has coaxed his head back on the pillow. Men do not die in vain when they evoke such women."

Protect the Birds.

Approval has been given by the Committee on Foreign Affairs of the House of Representatives to the enabling Act providing for carrying into effect the treaty between the United States and Canada for the protection of migratory birds. Enactment of the pending legislation will ensure protection to non-game birds on both sides of the border and also will promote co-operation between the states in bird protection. The National Association of Audubon Societies is urging prompt passage of this enabling act by the House—it having passed the Senate last July — contending that it may properly be regarded as a war measure. If this war is to be won by the food crops of America the birds will prove an important factor; they destroy insects, weed seeds and rodent pests, and are in consequence conservators of crops.

War or no war, the bill is one that should be enacted into law. The fact that birds can and do contribute to crop conservation should ensure favorable action by Congress without further delay.—N. Y. Herald.

Center of Fashion.

Paris, the center of the world's fashions, has no fewer than 60,000 women dressmakers, not counting designers and fitters, which would bring the number up to close on 100,000. The designers, who sketch out their ideas in pen and ink or with water-colors, and often originate the fashions that prevail throughout the world, earn easily over four figures a year, observes a correspondent.

Good mannequins are the most difficult to obtain. Some of the largest Parisian houses employ twenty or thirty, whose whole time is passed in trying on dresses before the eyes of fashionable French women. Naturally the numbers are fewer nowadays, and many of the most famous mannequins of Paris are now nursing in the hospitals or employed in the French munition works.

Hospital for War Boots.

The war girl is again setting new records in a factory near the east end of London. Here, however, it is not shells, but boots which she is turning out. It is more like a surgery for boots than a factory because, within 40 minutes, a pair of boots from Flanders thick with mud and hardly recognizable are completely restored to strength and soundness. The boots are scrubbed in warm water, dressed with castor oil, the heel and tap is stripped off, then the outer skin of the upper part is taken off with a machine invented during the war. The sole and heel are renewed, the whole blocked into shape and finally restained, polished and made ready for use again in the army; all in 40 minutes. About 300 girls are working in this boot hospital.

SUFFERED WITH NERVES
COULD NOT KEEP QUIET

Diseases of the nervous system are very common.

All the organs of the body may be sound while the nerve centres may be affected.

Many women become run down and worn out by household duties never ending, and sooner or later find themselves with their nerves shattered, and the heart action weakened.

On the first sign of any weakness of either the heart or nerves, flagging energy, or physical breakdown, do not wait until your case becomes hopeless.

Milburn's Heart and Nerve Pills will at once quieten the shaking nerves, strengthen the weak heart and build up the entire system.

Mrs. F. Bailey, 221 Earl St., Kingston, Ont., writes: "I was suffering very much with my nerves, so much so that I could not keep myself quiet at all. I was recommended to try Milburn's Heart and Nerve Pills so I bought three boxes, and I must say I have derived much benefit from them, so much so that my friends have all noticed the change in me."

Milburn's Heart and Nerve Pills are 50c. per box at all dealers, or mailed direct on receipt of price by The T. Milburn Co., Limited, Toronto, Ont.

"We Move Anything."

WM. LYTLE
CARTAGE COMPANY
General Transport Business

Let Us Handle Your Freight, Machinery and Heavy Moving a Specialty. Household Goods Carefully Handled.

STORAGE

Clean, Dry, Safe—Large or Small Lots. On Railway Siding for Car Lots.

TELEPHONES:
Office—360. House—937. Night—267.

NO CHANGE IN PRICE
SIMPLEX SHOE POLISH
10c
BLACK, TAN, WHITE AND OX BLOOD

HAWES & Co., Toronto

Marlatt's Specific
Removes Gall Stones in 24 Hours

The Never-Failing Remedy for Appendicitis

Indigestion, Stomach Disorders, Appendicitis and Kidney Stones are often caused by Gall Stones, and mislead people until those bad attacks of Gall Stone Colic appear. Not one in ten Gall Stone Sufferers knows what is the trouble. Marlatt's Specific will cure without pain or operation. Buy from

WARNE DRUG CO.
Peterboro, Ont.

J. W. MARLATT & CO
581 ONTARIO ST. TORONTO ONT.

Dizzy Spells, Indigestion

Napanee Man Could Scarcely Walk at Times, He Was So Dizzy—Indigestion and Kidney Trouble Overcome By This Treatment.

NAPANEE, Ont., March 19. — The experience of Mr. Nolan of this town will interest all who suffer from indigestion and accompanying derangemens of the liver, kidneys and bowels.

Indigestion is such a common trouble that many suffer for years without knowing how readily they could obtain relief by using Dr. Chase's Kidney-Liver Pills to arouse the action of the liver, kidneys and bowels, and thereby remove the cause of much discomfort and suffering.

Mr. John P. Nolan, Dundas street west, Napanee, Ont., writes: "For some time I was troubled with weak kidneys, and used to have a scalding, burning sensation in my stomach. This was accompanied by dizziness, and occasionally it would be so severe that I would stagger while walking. I commenced using Dr. Chase's Kidney-Liver Pills, and in a very short time my kidneys were in normal condition. Then I tried Dr. Chase's Nerve Food for the dizzy spells and I am glad to say that under this treatment they gradually disappeared. At present I am enjoying good health, and am pleased to recommend Dr. Chase's Kidney-Liver Pills and Nerve Food."

This statement is endorsed by S. Casey Denison, Mayor of Napanee.

Dr. Chase's Kidney-Liver Pills, one pill a dose, 25c. a box, at all dealers, or Edmanson, Bates & Co., Limited, Toronto. Do not be talked into accepting a substitute. Imitations only disappoint.

Pearls In Cocoanuts.

The cocoanuts of the Malay Peninsula sometimes produce pearls that are highly prized by the natives. The stones are not unlike the pearls of the molluscs, and are similar in composition to the oyster pearls, having calcium carbonate and a little organic matter. The mollusc pearl is said to come into existence by the efforts of the oyster pearl to dispose of irritating particles that have entered the shell; but the cocoanut could have no cause for producing these concretions, which, while they have great similarity to the pearl, are not pearls. These concretions form just beneath the stem, and a pure white pearl brings a high price, as it is supposed by the natives to possess some kind of a charm. Cases have been known where the cocoanut pearl has been sold as a mollusc product, but such instances are rare. —Family Herald.

Strategy.

Norah—The lady next door wants to borry a scuttle of coal, mum.

Mistress—Tell her, Norah, that we are already borrowing our coal from the people on the other side of us.

Cocoanut Oil Makes A Splendid Shampoo

If you want to keep your hair in good condition, be careful what you wash it with.

Don't use prepared shampoos or anything else, that contains too much alkali. This dries the scalp, makes the hair brittle, and is very harmful. Just plain mulsified cocoanut oil (which is pure and entirely greaseless), is much better than anything else you can use for shampooing, as this can't possibly injure the hair.

Simply moisten your hair with water and rub it in. One or two teaspoonfuls will make an abundance of rich, creamy lather, and cleanses the hair and scalp thoroughly. The lather rinses out easily and removes every particle of dust, dirt, dandruff and excessive oil. The hair dries quickly and evenly, and it leaves it fine and silky, bright, fluffy and easy to manage.

You can get mulsified cocoanut oil at most any drug store. It is very cheap, and a few ounces is enough to last everyone in the family for months.

Life of St. Kilda.

The chief occupation of the St. Kilda men is fowling. The St. Kildans eat vast numbers of the eggs of the seabirds which frequent their islands, in addition to the birds themselves, which are not only eaten fresh, but dried and salted for winter supplies. The cliffs are equally divided among the inhabitants, and a man seldom or never pouches on his neighbor's property. Each year the cliffs are portioned out anew, the Saxon Mod, or council, assembling for the purpose. The adjacent islands and "stacks" are regarded as common property, and are hunted at intervals by a party despatched in one of the boats, the proceeds being equally divided among the entire population. No fowler in the world is more expert than the St. Kildan. Armed with a long rod at the end of which is a horsehair noose, he climbs the dizzy heights and snares the sitting birds at will, slipping the fatal noose over their heads and dragging the fluttering captives to him.—Family Herald.

Slow.

"In business, I see."

"Yes."

"How do you like it, girlie?"

"I find it slow. I never hear any of those trade secrets I used to read about."

Why Solitude Is Desirable.

Solitude is the chief support of the affections; it would be impossible to love your fellow man if you knew you could never get away from him.

FOOD IN GERMANY.

The Problem Is Growing Steadily More Acute.

A gloomy view of the food situation in Germany was outlined by Dr. von Bretterich, the Bavarian Minister of the Interior, in a forecast which has appeared in the Berlin newspapers. The public was told that "not only is there no chance of the potato ration being increased, but we must think ourselves lucky if it is maintained at its present level." The Bavarian Minister said he hoped the bread ration might not have to be reduced and that the meat ration may be kept at its present height, but there was little confidence in the tone of this assertion.

Special preparation of cereals, on which many hopes were based a few weeks ago were not on the market in any considerable quantities, and the public must wait for a daily ration of half a teacupful.

Wholesale complaints of the quantity of food being supplied at the public kitchens throughout Germany appear in the newspapers. The director of public kitchens, in reply to these attacks, issued the following statement:

"With the continuance of the war, the quality of the materials we receive becomes ever poorer, and the choice more limited. We are compelled to take what is offered us or go without, complaints of defective quality are simply ignored, and if we insist upon receiving a regular supply we run the risk of being entirely cut off. The fat quota alloted to us grows ever smaller, spices are now scarcely obtainable, and the substitute spices have a bad flavor. The vegetable supply is now limited to Kohlrabi and turnips."

A pessimistic article on the potato situation by a member of the Prussian House of Deputies says that the acreage under potatoes has decreased by one-fifth as compared with the peace-time figure. "Not only is the acreage less," he says, "but the demand is greater, and a crop double that of peace-time would not fully suffice."

WAS TERRIBLE SIGHT FRIENDS AFRAID TO HELP

This lady the doctor said would die. Read her letter:

My friends were afraid to come near me as I was a terrible sight; on my head I had the weeping eczema and it was running all matter; for weeks I could not comb my hair, my ears running matter and face and neck all full of the rash. I never thought of once getting well again, but thanks to Swaizema, the rash has left my body and I am able to do all my work. I can strongly recommend Swaizema as the only best remedy. (Name and address on request.)

Guaranteed and sold in Peterboro by the Warne Drug Co., Ltd. If your dealer cannot supply you write to C. E. Swaisland, Mfg. Chemist, 32 Front street, west, Toronto.

Italian War Dogs.

Dogs, at least some dogs, have proved themselves so valuable for military purposes during the present war, that they have been added to the equipment of every army engaged in the struggle. The main purpose for which they are used is the finding of wounded soldier after an engagement or skirmish in difficult territory, so that they may be carried to the field hospitals immediately behind the lines without delay. The dogs employed for that purpose are carefully trained and well taken care of, as their usefulness depends in a large measure upon their good physical condition and their willingness to work.

Various breeds of dogs have been tried by the Governments of the belligerent nations, but only a few of them have been found of value. The dogs used by the Italian army in its difficult campaign in the mountains are of several different breeds, with the St. Bernard type predominating. St. Bernard dogs have been used in relief work in the high Alps for centuries and have proved themselves hardy, efficient and trustworthy even when working by themselves. The sagacity and courage of the St. Bernards are wonderful. They seem, at times, almost human.—Popular Science Monthly.

SAGE TEA KEEPS YOUR HAIR DARK

When Mixed With Sulphur It Brings Back Its Beautiful Lustre At Once

Gray hair, however handsome, denotes advancing age. We all know the advantages of a youthful appearance. Your hair is your charm. It makes or mars the face. When it fades, turns gray and looks streaked, just a few applications of Sage Tea and Sulphur enhances its appearance a hundred fold.

Don't stay gray! Look young! Either prepare the recipe at home or get from any drug store a bottle of "Wyeth's Sage and Sulphur Compound," which is merely the old-time recipe improved by the addition of other ingredients. Thousands of folks recommend this ready-to-use preparation, because it darkens the hair beautifully, besides, no one can possibly tell, as it darkens so naturally and evenly. You moisten a sponge or soft brush with it, drawing this through the hair, taking one small strand at a time. By morning the gray hair disappears; after another application or two, its natural colour is restored and it becomes thick, glossy and lustrous, and you appear years younger.

Wyeth's Sage and Sulphur Compound is a delightful toilet requisite. It is not intended for the cure, mitigation or prevention of disease.

HAPPIEST MAN IN CANADA, HE SAYS

"It's All Because of What Tanlac Did For Me," States Ward.

"I believe I am the happiest man in all Canada to-day and I want to tell the public it's all because of what this Tanlac has done for me," said Henry Ward, who resides at 20 Batavia avenue, Toronto and is employed by the Swift Canadian Company.

"Sometimes," continued Mr. Ward, "when I stooped over a pain would catch me in the small of my back and I could hardly straighten up again. My kidneys were all out of order and disturbed me so I could scarcely get any rest at night. My stomach was so out of fix that I couldn't raise my head and I would actually have to roll out of bed. I have gone to work hurting so bad that I could hardly drag along and felt that I would be compelled to go back home. I have had to quit work many times on account of my condition and last spring I got in such a bad shape I had to stop off for more than a week, and I can't describe my suffering. Then my legs became affected with something like rheumatism and there were sharp, cramping pains going through my muscles that made my legs feel like they were drawing double. Many a night I have had to crawl out of bed, walk the floor and rub to get relief from those awful cramps, and I just tell you I was in misery nearly all the time.

"This is just the fix I was in for fifteen years and while I doctored and tried nearly every kind of medicine recommended for such troubles, nothing did me any good until I began taking Tanlac. Others said so much about Tanlac helping them that I thought I might as well try it. So I did, and when I found it was doing me good I kept on taking it. I have taken six bottles now and I can say it and tell the truth, I am feeling better than I have in fifteen years. I am simply getting along fine and have gained five pounds in weight, which I think is wonderful for one of my age, as I am sixty-four. I haven't been bothered with my stomach and kidneys since I took my first bottle of Tanlac and I believe these troubles are gone for good. All signs of the rheumatism have left me too, I'm not constipated any more and I feel stronger and more vigorous than I have in many years. I certainly am happy over my wonderful relief and I think it is nothing but right that I should tell about it for the benefit of others."

Tanlac is sold in Peterborough by W. B. Warne Drug Co., Ltd. In Havelock by A. C. Denike. In Lakefield by Tanner Drug Co., Ltd. In Fowler's Corners by W. A. Hunter. In Gelert by A. J. Scott. In Westwood by G. Pringle & Son.

A WOMAN CENSOR.

She Has the Fun of Reading British Mail.

The latest and, to a woman, the most attractive profession is that of postal censor. To the well-educated woman in her prime, hesitating as to her choice of service, the postal censorship offers opportunities for advancement not to be found elsewhere. The pay ranges from $7.25 a week while learning, rising by increments of $1 to $15 a week, the maximum for an examiner, with additional war bonus. There are at least fifty women earning more than $1,000 a year, supervising 30 or 40 examiners each. They have all risen from the ranks.

Now they hold the proud title of D.A.C. (deputy assistant censor), to which they have been elevated not so much for their languages as for their general capacity. One girl of 19, engaged two years ago as a typist at $5 a week, rose to $15 within six months. Another, beginning at $10, drew $20 within eight weeks.

Yet the plaint of the Deputy Chief Censor is that "we cannot get enough of the right kind of women to be censors." The latter is the executive head of that vast machine, created mainly for restrictive measures, which yet feeds with valuable information not merely the War Office, of which it now forms an integral part, but the Admiralty, the Foreign Office with its offshoots, the Propaganda Department, Contraband Committee, and on which the whole of our blockade activities are based.

Is there enough of the right kind of women anywhere? The right kind of woman has many avenues open to her. Some offer service in France—adventure, romance, the making of history, the glamor of the uniform and a chance of honor and glory. But the woman censor, catch spies though she may, gets but little limelight.

There are women in the censorship to-day with three or more years service who are not least among the heroines of war. They work in secret and in silence, behind closed doors, and their successes are hidden. They will not even tell their friends where they work, let alone what they do. Although the women examiners of mails number some 2,000, against some 500 male examiners, there has been little mention of the women. The recent decision of the authorities to remove some of the secrecy which shrouds the Roman censor will lead the right women to apply for the work, though naturally there will be no disclosure which can possibly be of use to the enemy, and the discipline habit of calling everything confidential will continue. Experience is not demanded of recruits, since the work of censorship was only called into being by the harsh needs of war, and the censors' office itself is the only place where training and experience can be obtained.

The necessary qualifications are not merely languages, and what they do is not just to read other people's dull letters, as seems the general impression; it is much more interesting than that. There are women there who know no tongue but their own; they have been chosen for their judgment, and their unquestionable discretion besides their undoubted and general knowledge. Only would emphasize the value of judgment and the opportunities for exercising it if it is a question of weighing up facts and coming to wise and reasonable decisions the whole time. To women with a happy blend of imagination and common sense the work is absorbing at times thrilling.

It is an experience and an education, a privilege to be part of this wonderful mechanism, even as the humblest cog in its wheel of progress; to observe the details of its construction and to watch it expand week by week.

For as the war widens the censor throws his net still further overseas, tightening it until one marvels how the German secret service agent can slip through its manifold meshes. Slip through them he does, and that is why the country needs her daughters to help to outwit him.

In the women's army or navy the average pay of officers is $625 to $875, with free quarters. They must leave their homes, and to the woman who is settled in London this is a difficulty. But if the London dweller has not the robust health that enables her all day to stand on her feet, though she can do a good day's work "on her head," if her family falters at the thought of France, is her come forward to the censorship, and stay in England. Here, as an ordinary censor or examiner of mails she will have responsibility, with scope for individuality and the great chance of bringing a spy to book by her keenness in drawing close the net.

High Individual Morale.

The reason why morale is necessary in times of peace as well as in war is that the morale of no army can be higher than the individual morale of the men, declares San Antonio Light. Therefore the very best soldiers are those recruited from civil life who have every day morale—the men who do things, who stand fearlessly for what they believe to be right, who are undismayed by opposition and apparent defeat, and who accept life's tribulations calmly, patiently and with fortitude.

Men of that stripe cannot be stampeded or confused in military affairs, once they have been trained as soldiers, just as in every-day life they cannot be kept down by circumstances. They are individually invincible and hence when organized into an army, they are militarily invincible.

Therefore when you read of an army or a military unit with a high morale you know that the men in the ranks and the officers over them are men of strong, dominant courage who meet death calmly in the discharge of their military duty and who cannot be routed nor overawed by the enemy, but must be vanquished, if at all, by fighting.

Eat More Pancakes.

It is a common mistake to suppose that to get the necessary strength to do hard manual labor, a heavy meat diet is necessary. This is far from correct. Muscular labor does not materially affect the demand for minerals and proteins, but rather for starches, fats and sugars. Therefore any additional wastage through muscular effort could be much better repaired by pancakes and sirup than by roast beef, for as much moisture and heat are wasted as tissue, so it is fuel that is required. — Popular Science Monthly.

Warming a Room.

The temperature of a heated room is several degrees warmer at the ceiling than at the floor. To equalize the temperature, it is necessary for the air to be in circulation. This may be accomplished with an electric fan, but to prevent any unnecessary draughts, the blast from a fan should be confined. As the air must be driven from the floor to the ceiling, place the fan in one corner of the room in such a position that it will drive the air upwards. To keep the air confined, make a cardboard tube about 6 inches in diameter to carry the air up and across the ceiling to the opposite corner of the room. This will take the cold air from the floor and force it out at the ceiling level. Naturally the air currents are forced from a lower to a higher level, thus equalizing the temperature. — Popular Science Monthly.

The Best Habit In The World

is the habit of health. The way to get it is to train your bowels, through the liver, to act naturally, at a fixed time, every day.

Take one pill regularly (more only if necessary) until you succeed. Then you can stop taking them, without trouble or annoyance.

This has been the good-health-rule for 50 years.

CARTER'S LITTLE LIVER PILLS

Genuine bears Signature

Brentwood

Colorless faces often show the absence of iron in the blood.

Carter's Iron Pills

will help this condition.

VINOL MAKES CHILDREN STRONG

And Invigorates Old People

Any doctor will tell you that the ingredients of Vinol as printed below contain the elements needed to improve the health of delicate children and restore strength to old people.

Cod Liver and Beef Peptones, Iron and Manganese Peptonates, Iron and Ammonium Citrate, Lime and Soda Glycerophosphates, Cascara.

Those who have puny, ailing or run-down children or aged parents may prove this at our expense.

Besides the good it does children and the aged there is nothing like Vinol to restore strength and vitality to weak, nervous women and overworked, run-down men.

Try it. If you are not entirely satisfied, we will return your money without question; that proves our fairness and your protection. Millions of people have been convinced this way.

McDermid and Jury, druggists; E. L. Payne, Peterborough. Also at the best druggists in all Ontario towns.

The Desert Dry? Read This.

Would you believe that the air in an average schoolroom is dried than the air in the deserts? That is what recent tests indicated. However, there is nothing to be alarmed over, as the drying power of air does not depend so much on its humidity as on its being in motion. An interesting illustration of this is furnished by the fact that the air in a room which is fan ventilated and artificially humidified has greater drying power than the air in a naturally-ventilated and humidified room.—Popular Science Monthly.

New Treatment Now Advocated For Bronchitis

Is Having Wonderful Success, and is Making Most Remarkable Cures.

For bronchitis a different form of treatment is now advocated. It consists of a scientifically devised vapour that penetrates to the uttermost recesses of the lungs and bronchial tubes. Every spot that is sore, every surface that is irritated is at once bathed with soothing balsams and healing essences that make chronic bronchitis an impossibility.

This treatment now so universally employed in bronchitis, throat troubles, colds, etc., is called CATARRHOZONE. It acts just as air of the pine woods acts, as a healing antiseptic remedy for all diseases of the breathing organs.

Just think of it—a remedy that can be carried with the very air you breathe to the seat of bronchial or catarrhal inflammation. A remedy powerful enough to kill germ life and yet so healing that disease flees before it. Catarrhozone is truly a wonderful remedy. In many lands it has won its way, and is affording grand results to sufferers from colds, catarrh, throat weakness, asthma and bronchitis. There is no sufferer from a grippy cold or any winter ill, that won't find a cure in Catarrhozone, which is employed by physicians, ministers, lawyers and public men throughout many foreign lands. Large size lasts two months and costs $1.00 and is guaranteed; small size 50c., sample size 25c., all storekeepers and druggists, or The Catarrhozone Co., Buffalo, N.Y., and Kingston, Canada.

"Its Confidence that does it"

Onion Seed
White & Yellow Dutch Sets
Prolific Multipliers
Seed Potatoes
IRISH COBBLERS
EARLY BUCKEYE
EXTRA EARLY EUREKA
EARLY SIX WEEKS
By Peck or Bag

Also Ferry's Garden Field and Flower Seed By the Pound, Ounce and Package

This is to be another Garden Year

PORTER S. WHITE CO.
334 George St. Phone 208

EMPIRE
Milking Machine

One man with a Milking Machine can milk 20 to 25 cows per hour. This number would take three men at Hand milking in the same time.

Will take the place of the hired man, so hard now to obtain at high wages.

TWELVE of these Milking Machines are in use on the Dominion Experimental Farm.

FOR SALE AT

R. C. HEARD'S
AGRICULTURAL WAREHOUSE,
379 WATER STREET
Where It Can Be Seen and Inspected.

DR. YOUNG'S OFFICE HOURS. Graduate of London, Edinburgh and Glasgow. Special attention given to diseases of women and children. Also the heart and skin. Office hours: 2 p.m. to 4 p.m.; 6 p.m. to 8 p.m. and by appointment. 'Phone 147. Office, 395 Stewart street. 3d-66

The Evening Examiner

Pages 5-10

PETERBOROUGH, WEDNESDAY, MAY 8, 1918

Lloyd George Faces Another Political Crisis

The Australian Troops Have Made Another Advance

MAURICE INCIDENT

Government Has Issued a Summons to its Supporters—Inquiry May Not be Held.

WILL MAKE STATEMENT

(Canadian Press Despatch.)

LONDON, May 8.—The Government has issued a summons to its supporters requesting their attendance in the House of Commons on Thursday when Mr. Asquith will move a resolution which if carried will be a vote of censure of the Government regarding the Maurice incident. A division is absolutely certain, says the call. According to the Press Association the proposal to refer the Maurice affair to two judges may be regarded as withdrawn, as the suggestion did not appeal to the members of the House, and its rejection by Mr. Asquith and his followers rendered it worthless. On the other hand it is added, it is doubtful whether any other form of injuiry will be held, and it is likely the Premier will give the House the fullest possible information consistent with public safety, citing figures in proof of his statement of the relative strength of the army in January, 1917, and January, 1918. As regards other matters involved in the statement of General Maurice it is understood that an explanation perfectly consistent with both versions will be made.

SPLENDID APPEAL BY MADAME CASGRAIN

Wife of The Late Postmaster Gen. Addressed Peterboro Chapter

Authorized by the Daughters of the Empire, Madame Casgrain, Regent of the Madeline de Vercheres Chapter, I.O.D.E., and wife of the late Postmaster-General, made one of her series of appeals to the local chapters yesterday afternoon in the Green-Room of the Y.W.C.A.

Madame Casgrain, who had been in France up to a year and a half ago, gave a graphic picture of conditions in the desolated war zone.

Build After the War.

In her appeal for help for the French left homeless she clearly outlined the object of the movement to rebuild the desolated area. This will not be attempted until the war is over and things are straightened out over there. The Government will rebuild the houses as nearly as possible in the former sites, and it is Madame Casgrain's object to endeavour to interest the Daughters of the Empire in providing funds to furnish the homes. At the present moment there is more money in circulation than ever before, therefore now is the time to get it and put it out at interest. After the war money will doubtless be very scarce, making it more difficult to attain Madame Casgrain's object of helping the French.

The appeal was most sympathetically heard by the members of the I.O.D.E.

MR. JACK FRASER HOME.

Gassed at Hill 70 in August. Is Returning to Detroit.

Mr. Jack Fraser, formerly of Peterborough, who enlisted with the 129th Battalion of Hamilton, is spending a few days in Peterborough on his way to Detroit. Mr. Fraser was through the attack on Vimy Ridge, but was gassed at Hill 70 in August. He has now been discharged, and has been in Peterborough since Saturday. His friends were delighted to welcome him back to the old town in which he was generally popular. He will return to civilian work in Detroit, leaving Peterborough on Thursday.

Officers Elected At Annual Meeting

At the annual meeting of the Y.W.C.A. the following ladies were elected as members of the board for the coming year:

Mrs. Walsh, Mrs. Cressman, Mrs. Roger, Miss M. Dickson, Miss E. Morrow, Mrs. Robert Neill, Mrs. Wood, Mrs. Hill, Mrs. V. Eastwood, Mrs. Nugent, Mrs. Chisholm, Mrs. Gardiner, Mrs. Scott, Miss Rush, Mrs. R. J. Turner, Mrs. Denham, Mrs. Cruikshank, Mrs. Adam Hall, Miss F. Cameron, Miss Williams, Mrs. Matthews, Mrs. Greer, Mrs. George Macdonald, Mrs. Harvey, Mrs. Eastwood, Mrs. Widdess, Mrs. LeClair, Mrs. Ingall, Mrs. Fraser, and Miss Annie Walton.

THE LETTER THAT HAS BROUGHT POLITICAL CRISIS IN LONDON

LONDON, May 7.—General Maurice's letter, which was discussed in the Commons to-day, is as follows:

"To the Editor of The Daily Chronicle: My attention has been called to answers given in the House of Commons on April 23 by Mr. Bonar Law to questions put by C. Lambert, Colonel Burn and Mr. Pringle as to the extension of the British front in France. Those answers contain certain misstatements which, in the sum, give a totally misleading impression of what occurred. This is not the place to enter into discussion as to all the facts, but Hansard's report concludes:

"'Mr. Pringle Was this matter entered into at the Versailles War Council at any time?'

"'Bonar Law—That particular question was not dealt with at all by the Versailles War Council.'

"I was at Versailles when the question was decided by the Supreme War Council, to whom it had been referred. This is the latest of a series of misstatements which have been made recently in the House of Commons by the present Government. On April 9 The Prime Minister said: 'What was the position at the beginning of the battle? Notwithstanding the heavy casualties in 1917, the army in France was considerably stronger on January 1, 1918, than on January 1, 1917.'—Hansard, Vol. 104, No. 24, P. 1028.

"That statement implies that Sir Douglas Haig's fighting strength on the eve of the great battle which began March 21 had not been diminished. That is not correct.

"Again, in the same speech, the Prime Minister said: 'In Mesopotamia there is only one white division at all, and in Egypt and Palestine there are only three white divisions. The rest are either Indians or Colonials, or mixed with a very, very small proportion of British troops in these divisions. I am referring to infantry divisions.'—Ibid, P. 1027.

"This is not correct.

"Now, sir, this letter is not the result of a military conspiracy. It has been seen by no soldier. I am by descent and conviction as sincere a democrat as the Prime Minister, and the last thing I desire is to see the government of our country in the hands of soldiers. My reasons for taking the very grave step of writing this letter are that the statements quoted above are known to a large number of soldiers to be incorrect, and this knowledge is breeding such distrust of the Government as can only end by impairing the splendid morale of our troops at a time when everything possible should be done to raise it. I have, therefore, decided, fully realizing the consequences to myself, that my duty as a citizen must override by duty as a soldier, and I ask you to publish this letter in the hope that Parliament may see fit to order an investigation into the statements I have made.

"I am, sir,

"Yours faithfully,

"(Signed) F. MAURICE,
"Major-General.

The Front Is Now a Sea of Mud

Conditions Now Similar to The Early Stages of War When Men Were Living in Mud Holes — Americans Pound Enemy Trenches

ARTILLERY ACTION

(United Press Service.)
(By Fred S. Ferguson.)

WITH THE AMERICANS IN PICARDY, May 8.—The American artillery throughout the night was pounding the German positions at Cantigny, Courtamanche, Fontaine Sous Montdidier, Meanil, St. Georges, and all roads and woods in the vicinity.

Under the extremely heavy fire, Cantigny Framincourt Wood has been torn up by high explosives. Enemy supply trains were subjected to a deluge of shells. The sky was ablaze with the artillery fire.

French airplanes hover over the German lines in bocks.

The front is now a sea of mud, and conditions are similar to the early stages of the war, when there were no shelters and men were living in mud holes.

COUNTY COUNCILLORS HARD PRESSED BY FARM HELP PROBLEM

The scarcity of farm help and the present pressure of the work that must be done applies to the members of the County Council as directly and inconveniently as to any other farmers in the county. The temptation to rest on Monday and participate in the reception to the Governor-General must have been strong upon them, but none of them could spare the time from their farms, already seriously depleted of help. Hence, it devolved upon County Clerk E. M. Elliott to represent the County. Warden Anderson's spring problem is reported to be two farms and a cheese factory, for the working of which he has to carry on single-handed with some slight help from his wife. Other members of the Council are as seriously handicapped.

The County desired to share in the welcome to the Governor-General, but their greater production efforts demand every day's labour in this extremely important season.

Shipping Losses Are Decreasing

Sinking of Enemy Submarines Have Increased Steadily—And Sinking of Merchant Ships have Decreased

TONNAGE OUTPUT

Canadian Press:

LONDON, May 8.—The sinking of enemy submarines has increased steadily and the sinking of merchant ships has fallen steadily, T. J. McNab, M.P. for North Camberwell, and Parliamentary Secretary to the Admiralty, in a speech in the House last night declared. The output of tonnage month by month is well ahead of last year. Large plans have been laid by American and Great Britain for output of new tonnage, but plans must take time to mature. Meanwhile, he added, the onus of immediate output was on the United Kingdom.

THE ESTIMATING CONTEST FOR OVERLAND CAR

Red Cross Bean Estimating Contest Closes Saturday Night

The bean estimating contest in connection with the Red Cross Motor Show for the Overland car donated by Mr. Roland Wilson, will close on Saturday night, May 11th, at 9.30 o'clock, when the beans and the ballot box, with the estimates, will be handed over to Messrs. Peter Campbell and Arthur Stevenson, who will count the beans and name the prize winner. Remember, that no estimates will be considered unless they are in the box at Richard Hall and Son's, by Saturday night at 9.30.

DAVE MONTGOMERY IS STILL WITH US

Rumour mongers in Peterborough had another field night last evening. This time they permitted their imagination to operate nearer home. The subject of their efforts was County Constable Dave Montgomery of Buckhorn, who was reported as having been shot in an armed camp. To-day Dave was able to hear the dinner horn and make his usual speedy response.

WANTED—Man to do labourers work and to unload coal. Apply Brinton Carpet Co. 3d 106

LIEUT. REGINALD STRATTON.

Lieut. Reginald Stratton leaves to-day for overseas. Lieut. Stratton has been home on leave after a long period of active service on the French and Italian fighting fronts.

SIR SAM ON WARPATH

Former Minister of Militia Causes a Disturbance in the House of Commons.

RETRACTION DEMANDED

Canadian Press:

OTTAWA May 8.—Sir Sam Hughes gave the House of Commons an interesting session this morning when he asked Sir Robert Borden about the forthcoming trip of the Canadian Cabinet Ministers to the Imperial Conference. Sir Robt had stated that he was going to the Imperial Conference, and Sir Sam proceeded to ask other questions, when told by the Speaker that he was out of order.

"I purpose to ask questions," Sir Sam declared, "in spite of chloroform that is being applied here."

The Speaker resented the expression regarding chloroform and demanded twice that it be retracted. When Sir Sam persisted in trying to speak, Mr. Speaker threatened to "name him."

Finally Sir Robt. Borden cooled things down by stating that if Sir Sam would put the questions on the order paper they would be answered. The debate on the budget was then resumed.

McIntyre Brothers Quit City Trust Jobs

Mr Arthur Stevenson of the City Trust Commission stated to-day that McIntyre Brothers have retired from the supervision of the building of the Market Arcade stores. It is understood that the delay in the progress of the work has already affected the cost of the iron beams which have increased considerably since the first price quotation was obtained.

ADDITIONAL TAXES FOR MOVIES AND OTHER THEATRES

Canadian Press:

TORONTO, May 8.— The Ontario government to-day announced a new scale of provincial license fees for theatres and movie houses as follows.

Class A—In cities over ten thousand twenty-five cents per seat per annum or a minimum fee of $135.00.

Class B—Five to six thousand population, twenty cents per seat per annum or a minimum fee of $90.

There will be a tax of $5 additional for each vaudeville act put on.

These fees supersede the old provincial scale and are additional to all federal and municipal, local and war taxes.

THERE ARE NO ARGUMENTS

That will hold water against using glasses if your sight is not normal. Chances are, if you have never worn glasses, you do not know the comfort our glasses will give you. If you have glasses and they are not giving you satisfaction, you surely need our services. We guarantee our work fully. See Dr. Lacey 410 George street.

Bonner Worth Co. have vacancy for several girls in the factory. 3d. 106

BRITISH OFFICIAL

British Lines Were Advanced Last Night in Successful Minor Operations.

FRENCH OFFICIAL

(Canadian Press Despatch.)

LONDON, May 8. — (Official) — Successful minor operations last night resulted in the advance of the British lines a short distance in the Amiens sector between the Somme and the Ancre rivers, the War Office announced to-day.

Increased activity was developed by hastile artillery early this morning on the Flanders front between Meteren and Kemmel.

FRENCH OFFICIAL.

(Canadian Press Despatch.)

PARIS, May 8.—(Official)—Heavy artillery fighting occurred last night on both sides of the Avre River southeast of Amiens, the War Office announces.

THE STATEMENT FOLLOWS.

There was very great activity of artillery on both sides during the night north and south of Avre. Raids attempted by the enemy west of Montdidier and in the regions of Thennes and Grivesnes were broken up by the French who took prisoners. There is nothing to report from the rest of the front.

Events Take a Turn In Quebec

The Inhabitants are Responding to Kind Treatment

(Special to The Examiner.)

QUEBEC, May 8.—Quebec has had a mysterious and incomprehensive attitude since the outbreak of the war and the recent turn towards voluntary enlistment, though it must not be taken as a general movement for the present, and possibly not until after the farmers are through their work will there be another surprise, though nothing is so natural to the character of its inhabitants.

The severe control of articles published in Nationalist newspapers arriving in the east, of Archbishop Mathieu of Regina, and last but not least, a proper advertisement given to any good move on the part of the French-Canadian population after furnishing them with units where they could volunteer, have been the factors of the recent turning of events in Quebec.

Donations To The Red Cross Society

The treasurer of the Red Cross Society reports the following contributions to the funds of the Society for the month of April, from the 1st to the 30th inclusive:

Mrs. G. A. Macdonald	$25.00
Mrs. Boucher	8.00
Mr. L. D. Magie	30.00
St. Paul's Aux., wool	97.50
North Monaghan Aux., wool	15.00
South End Aux., wool	15.00
Geo. St. Meth. Ch., wool	60.00
Miss Irene Scott, life member	25.00
Mrs. W. H. Bradburn	2.00
Trinity Ch. Aux., subs.	35.00
Central Smith Aux., wool	15.00
Trinity Ch. Aux., wool	19.50
Nor. Monaghan Aux., materials	13.56
Central Smith Aux., materials	35.80
Fairmount and N. Mon. Aux. Materials	16.00
Lily Lake Aux., materials	19.50
PRISONERS	
Miss Lancaster	2.00
Belmont Club	15.00
Thursday Club	30.00
Mrs. T. N. Greer	2.50
Progressive Club	84.00
Peter Robinson Chap. I.O.D.E.	90.00
Mrs. B. F. Ackerman	4.00
Mrs. T. A. S Hay	2.50
J. W. Jackson	7.00
Mrs. Robt. Harstone	5.00
Miss C. Peck	1.00
Mrs. R. M. Waddell	10.00
Berean Bible Class, Knox Ch.	15.00
St. John's Girls' Aux.	2.50

Frank Jenne Says:

Get the Semi-ready Habit Boys—and enjoy the same reliable stylish clothes that your Big Brother wears. Boys, who take pride in their appearance, buy Semi-ready Boys' Clothes because our clothes have style and continue to hold their shape even during our "rough-and-tumble" school days. Drop in after school and we will be pleased to fit a suit on.

ASQUITH'S MOTION IS SAID TO CONSTITUTE DECLARATION OF LACK OF CONFIDENCE

The Most Serious Political Crisis in the Life of The Lloyd George Government Exists Today

WILL GIVE FACTS

(By Ed. L. Keen.)
(United Press Service.)

LONDON, May 8. — The most serious political crisis in the life of the Lloyd George Government exists to-day.

The situation, engendered by General Maurice's letter charging the Premier with lack of veracity, was brought to a head by Herbert Asquith's motion in favour of the House of Commons investigating the charges instead of allowing the Government to appoint two judges for that purpose.

Lack of Confidence.

Asquith's action amounts to a direct declaration of a lack of confidence in the Government. Lloyd George is likely to reply to Maurice. Political students generally believe the Premier will be able to explain satisfactorily. Nevertheless the incident tends to shake public confidence, until it is straightened out.

A Challenge.

Although divided along lines for and against the Government the morning press agrees upon the seriousness of such a charge coming from Maurice, a former member of the General Staff. They hold the opinion it is a challenge which the Government must meet immediately, or face the peril of weakened public confidence.

The Northcliffe press supports the Government, refusing to believe that the Ministers deliberately deceived the people.

The Times and Mail favour the Government's method of investigation. The Mail believes Asquith thinks he has found a weapon with which to destroy the present Government and return the old government, of which he was the head, to power.

Has Given Notice.

(Special to The Examiner.)

LONDON, May 8.—Outwaite, the Liberal member of Parliament from Hanley, has given notice that he will ask Lloyd George to-morrow whether the Premier and Chancellor Bonar Law will continue to exercise the functions of their offices while the Maurice probers are investigating.

Will Give Facts.

(Canadian Press Despatch.)

LONDON, May 8.—As a consequence of the political situation brought about by General Maurice's letter, Premier Lloyd George, according to the lobby correspondent of the Daily Telegraph, considers it unavoidable to disclose the facts which have been withheld up to this time for military reasons. The Premier, it is added, intends to give facts and figures when he speaks on the Asquith motion on Thursday.

RETAIL GROCERS ARE IMPERILING LICENSES

By Advising Customers to Buy More Sugar and Flour Than Permitted.

OTTAWA, May 7.—Reports have reached the Canada Food Board that certain retail dealers have been advising their customers to buy more sugar and flour than is permitted under the new regulations. A warning has been issued in all such cases that the practise must be discontinued at once, and that dealers who are urging such excessive purchases may have their application for license refused or delayed. Moreover, customers buying quantities which will bring their total holdings up to a larger amount than is allowed under the Food Board regulations make themselves liable to a fine of between $100 and $1,000, while the quantity of sugar in their possession in excess of the amount which they may legally hold may be seized and forfeited after May 15.

HINDENBURG APPEARS TO BE PREPARED TO STRIKE AGAIN

The Vast Machinery of War Is All Ready While Great Armies of Troops Await the Pull Of The Trigger.

A NEW DRIVE

(United Press Service.)
(By William Philip Simms.)

WITH THE BRITISH ARMIES IN FRANCE, May 8.— (10 O'clock Despatch.)— Hindenburg appears about ready to strike again, unless the signs of the Times are wholly deceitful.

From various sources it is known the vast machinery, composed of roads, railways, bridges, airdromes, airplanes and artillery concentrations stand ready, while great armies of troops, refitted and refreshed await the pull of the trigger to the catapult which will hurl them into the fray.

Divisions Refitted.

My personal computation shows that of 205 enemy infantry divisions (2,272,000 men) on the west front, about 130 are now in the line. Of the remainder, which is in reserve, about sixty men drawn out of recent batteries. Of these about forty are refitted sufficiently to be ready for action elsewhere in the line.

Twenty-five divisions have taken no part in the offensive. Adding to the above between fifteen and twenty divisions in reserve, one arrives at the probable total of more than eighty fairly fresh divisions which are now preparing to strike.

Hindenburg, presumably, is much in the same position now as on March 21, with two important qualifications. His troops then were wholly fresh and doped with the infallibility of the German plans, and had the advantage of a long winter of preparation in machinery, whereas the new drive must be undertaken with men doubting their own ability.

The Street Parade Did Not Materialize

Owing to a delay in the train service, the company playing "Uncle Tom's Cabin" at the Grand Opera House this afternoon and evening, did not arrive in time to hold a street parade, much to the regret of the younger element.

Australian Troops Advanced South of the Somme River

A Heavy Bombardment Preceded Its Attack—The Battlefield Is Deluged with Sunshine

MADE A FEINT

(United Press.)
(By William Phillip Simms.)

Two o'clock despatch.

With the British Armies in France, May 8.—Australian troops have advanced again south of the Somme. One advance, west of Morlancourt (midway between Albert and the Somme) was to a depth of 300 yards on a 500 yard front. The other was northeast of Sailly les Sec (on the north bank of the Somme, three miles south and west of Morelancourt) 500 yards deep, on a front of 600 yards.

FINE WEATHER AGAIN.

The Australians first made a feint with a heavy bombardment in another portion of the sector between the Somme and Ancre. Then they advanced this morning on the two fronts where they made advances.

The enemy put up a tremendous machine gun and shrapnel barrage, but the Australians held on.

The battlefield to-day is deluged with sunshine, and war planes are flying about in swarms.

THE DAILY EXAMINER
Helps its Advertisers to properly Display their Advertisements.

Evening Examiner

Phones—Editorial 1081, Business Office 1000 Private Branch Exchange to all Departments.

The Examiner is a member of the Audit Bureau of Circulations.

The Daily Examiner, published every lawful evening by the Peterborough Examiner, Limited, Office, 419 George St.

The Weekly Examiner, published Thursday morning.

The subscription price of the Daily Examiner is $4.00 per annum; that of The Weekly, $1.50.

U. S. REPRESENTATIVES.

Chicago, Ill.—W. H. Stockwell, 429 Peoples' Gas Building.

New York.—Chas. B. Miller, 286 Fifth Avenue

Advertising rates on application.

R. M. Glover, Managing Director.

CIRCULATION RETURNS

Week Ending May 4th, 1918.

Monday	5,855	Thursday	6,100
Tuesday	5,900	Friday	5,765
Wednesday	5,890	Saturday	5,760

Total for week 35,080

DAILY AVERAGE **5846**

Daily average for March, 1918 **5725**

The Daily Examiner is a member of the Audit Bureau of Circulations and all books and circulation records are audited by the Bureau's officials.

SWORN TO AND GUARANTEED

"Peterborough Presents Possibilities Unsurpassed."

WEDNESDAY, MAY 8TH, 1918.

OILING THE STREETS.

It is expected that the work of oiling Peterborough's streets will soon be under way. In this connection a local citizen who followed the methods used last year points out that there is need for improvement. There are four or five main arteries running through Peterborough on which the bulk of the traffic travels, and this citizen makes the logical suggestion that these busy thoroughfares should be the first to be oiled. In other seasons he complains, considerable time was spent in placing oil on streets on which the traffic was light, the principal travel routes being left, in some cases, almost to the last, with the result that the conditions along these latter streets were almost unbearable until well on into the summer. The suggestion is passed on to the Board of Work Department as one that seems well worth following up.

VOTES FOR INDIANS.

A contemporary remarks that any Indian who wants the franchise can obtain it by giving up his special privileges as a ward of the government. That is understood, but why in the case of Indians who have fought for Canada overseas should this additional sacrifice be necessary. The man who was good enough to fight for Canada is good enough to vote in Canada, and he should not have to give up any of his privileges to get the franchise. It would be just as logical to deprive any returned soldier of his vote because he is in receipt of a pension from the government, as to say that the Indian who offered his life for the cause of liberty cannot exercise the franchise because he is a ward of the same government. Alien women the wives and daughters of the very men who were denied the privilege of voting by the War Time Elections Act, are being enfranchised. There is little justice in measures that allow to aliens the opportunity that is denied to men who have faced the Hun overseas.

The War Times Election Act allowed Indian members of the Canadian expeditionary force to vote at the last election. Why not make the privilege permanent? The government was willing enough to take Indians as soldiers, the government was willing enough to give them the vote when it figured that the soldier vote would go to support conscription; the government should be willing enough now to say that the Indians who fought for Canada should have a voice in Canadian affirs.

It only takes a few seconds to swear an Indian in as a soldier. As the law which our contemporary quotes now stands, it takes six years to enfranchise him. The red tape should be cut.

MORE FRONT FOR CANADIANS.

The announcement that the Canadian troops in France have taken over a new sector of the allied lines, in addition to holding as hitherto the whole line in front of Lens between Hill 70 and Gavrelle, will be of vital interest to the Canadian people. It is evidence of the fact that the Canadian units in France are up to full strength, for the new line taken over adds three and a half miles to the front guarded by the Maple Leaf troops, and gives them the task of protecting about thirteen and a half miles of the battle line. The growth in the size of the Canadian fighting forces in France is illustrated by a comparison between the long stretch of front now held by General Currie's men and the line maintained by the 1st Canadian Division at the opening of the 2nd Battle of Ypres, three years ago, which only comprised, roughly, about 5,000 yards.

The new sector taken over by the Canadians is south of Arras, and covers a front of about three and a half miles. It is evident that one Canadian division has been transferred from the First British Army to the famous Third Army, which so distinguished itself at the beginning of the German offensive, while the other three holding the Lens sector, are still part of General Sir Henry Horne's First Army.

WHY TALK HERE?

The Veterans' Club is not the place for J. H. Burnham, M.P., to hammer tables and denounce the wrongs done the returned soldier, and the grievances sustained by the soldiers' dependents at the hands of the Union Government.

Mr. Burnham is a member of the House of Commons, who at the last election received the support of practically every soldier. If he wants to do anything to improve the condition of the men and women who helped to elect him, let him do his talking on the floor of the House, and let him keep on talking until there is an improvement shown.

God knows the men and the majority of the women, who listened to Mr. Burnham's outburst at the opening of the G.W.V.A. rooms, did not need any information from Mr. Burnham as to government red tape. They know only too well what departmental inefficiency means; they know how often separation allowances go astray, how errors in pay tangle up a man's accounts for weeks; how pension adjustments are held up. There was no need of Mr. Burnham growing red in the face and shattering the ear-drums of his hearers, bellowing of points such as these.

The place for his so-called "red triangle campaign of truth" is not Peterboro, but Ottawa.

The red tape that he slashed, the mistakes that he attacked, the "grateful government" that he grew satirical over, are all at the capital.

Mr. Burnham owes his election to the soldiers—a body of men who have seen too much camouflage at the front to be deceived by it at home.

If Mr. Burnham is sincere and not using grandstand tactics he will transfer his attack to the real battle front at Ottawa, where his complaints may do some good. He is only wasting his own time and that of the Veterans in talking about grievances that cannot be corrected here, but should be at Ottawa.

Mr. Burnham's mistake lay not in what he said, but in where he said it—let him go into action where he can do some good.

BETTER ACCOMMODATION NEEDED.

Complaints about the accommodation for troops at Kingston, have been general, and although the situation will be relieved by the moving of units to Barrichefd Camp for the summer, it is evident that some change in policy must be made. The Kingston Whig, in an article reproduced below, calls attention to the serious need for better accommodation, and in this connection many people, military as well as civilian, cannot understand why in view of the conditions as described, the military authorities allow the splendid armouries at Peterboro, Belleville, and other points in the district, to remain deserted, except for the caretakers. Here in Peterboro there is a magnificent building with every accommodation for the housing of at least 600 troops, equipped with a large kitchen, splendid lavatory facilities, shower baths, rifle ranges, and other necessities for training, and it remains unused, while at Kingston troops have been jammed into old mills and barracks that have long outgrown their usefulness.

Discussing this feature, The Whig says:

The men of the permanent units, the volunteers and the men called up under the provisions of the military service act, have not been provided with suitable accommodation. The Artillery Park and Tete de Pont Barracks are obsolete relics of an outgrown past. Fort Henry in its present condition, is regarded by the soldier with disgust. The Cereal Works, where a battery is housed, is not adapted for military purposes. Other units are scattered here and there in unsatisfactory quarters. The men of the new army are now arriving in the city by hundreds daily, and the officers have a hard time of it to find them any kind of a place in which to eat and rest.

This is not as it should be. It is not as the Canadian people would wish it to be. Many of the boys now called up come from good homes wherein, during all their lives they have been accustomed to cheerful and refining surroundings. The change they are now called upon to face is not a pleasant or an agreeable one. They are entitled to better things, and they know it. Called upon as they are to sacrifice much that life holds dear for them, their country might reasonably be expected to provide the best accommodation possible.

BLAMES THE WARLORDS

PRESENT CONFLICT FORCED ON THE ALLIES.

Former Ambassador to London Makes Candid Statement Regarding German Diplomats, and He Says "We Deliberately Destroyed the Possibility of a Peaceful Settlement."

THE personal memorandum of Prince Lichnowsky, revealing the inner workings of German diplomacy, and which has caused much feeling in Germany against the former ambassador to Great Britain, leaked out last summer through the German General Staff after the fall of Chancellor von Bethmann-Hollweg. This statement is made by the Socialist Vorwaerts of Berlin, which prints the most important points of the memorandum.

"Prince Lichnowsky has not a shadow of a doubt about the responsibility for the war. Without hesitation he fastens it upon Germany. The German militarists were inexorable. They would not suffer Count Berchtold to give way, when he flinched from plunging Europe into the war they forced his hand.

"We deliberately destroyed the possibility of a peaceful settlement," is the former ambassador's considered judgment. He cannot feel surprised that "the whole civilized world outside Germany attributes to us sole guilt for the world war."

The first hint of coming trouble which reached Lichnowsky seems to have been Von Bethmann-Hollweg's refusal to share his optimism when he visited Wilhelmstrasse early in July, 1914. The Chancellor and the Under-Secretary for Foreign Affairs complained of Russian armament, and the latter declared that Russia was everywhere in Germany's way. At the same time he learned that Von Tchirsky, the German Ambassador at Vienna, had been rebuked because he had counselled moderation towards Serbia. But these were mere straws, showing the direction of the current.

It was not until later that he heard of "the decisive conversation at Potsdam on July 5," and of "the absolute assent" which "all personages in authority" there gave to Austria's enquiry, that he knew that Gen. von Moltke, then chief of the General Staff, was "pressing for war," or, that he was informed of the statement in the protocol of the Potsdam meeting sent to Count Mensdorff that these "personages" had agreed "there would be no harm if a war with Russia were to result."

Herr von Jagow met his warnings about the probable effects of the Potsdam policy upon British opinion by assuring him Russia was not ready and "Germany must simply risk it." This belief as to Russia's unreadiness "caused us to stimulate Count Berchtold to the greatest possible energy."

Meanwhile the attitude of Britain was absolutely pacific, and the British press protested against the political exploitation of the Sarajevo murders, but it sternly reproved the crime. It at once understood that the unprecedented ultimatum which, under "stimulation" from Berlin, Count Berchtold, had launched at Serbia, meant war. Still Sir Edward Grey, as he then was, did not despair, and the former German Ambassodor bears the strongest testimony to the sincerity of his unwearying efforts to avert this war which the Germans calumniously assert he provoked.

The prince declares that "it would have been easy to find an acceptable solution" for the two relatively small points left in dispute between Vienna and Belgrade, and that "given good will everything could have been settled in one or two sittings" of the body proposed by Sir Edward. "Far from from Berlin" would have been enough to make Count Berchtold less satisfied with a diplomatic success and to cause his acquiescence in the Serbian reply. What happened?

"This hint was not given, on the contrary we pressed for war." Sir Edward brought Germany to make a proposal of her own; "we insisted upon war." The Russian Foreign Minister made urgent appeals and definite declarations, and later the Russian Emperor "sent positively humble telegrams" in vain. "Berlin went on insisting that Serbia must be massacred."

At last Count Berchtold himself wavered. He "had hitherto stayed the strong man on instructions from Berlin" and he "decided to change his course." Then Germany cut short all hopes of peace by herself declaring war.

Prince Lichnowsky speaks of "perudy" of the policy he was used to cloak, but it is not chiefly upon sentimental or even upon moral grounds that he condemned the German system. It is the folly rather than the wickedness of German statecraft which he reprobates. It is quite unnecessary, he insists, for Germany to trouble herself about Austria. Austria-Hungary might have been turned into "a vassal of the German empire" without an alliance at all. Germany could always keep her in tow by cultivating good relations with Russia.

But Prussian "militarists" were bent upon war which was essential to their own class interests.

"When the ex-ambassador visited Wilhelmstrasse on his return from London he was told that in any case there would have been war in 1916. "But then Russia would have been ready, and so it was better now." In the face of these facts, many of which must have passed under his eyes, Lichnowsky is not astonished that the rest of the world should look upon German policy as it does. He finds it intelligible that the allies should vow the destruction of a system which is a permanent menace to Germany's neighbors, that they should believe the German people to be animated by the spirit of Bernhardi, and that they should look upon Germany as still ruled by a caste of feudal knights and junkers. That, he owns, is what Germany's enemies think, and what they are bound to think. He does not consider that her future prospects are brilliant. "Central Europe," he declares, 'is mediævalism, and Berlin-to-Bagdad is a cul de sac." The struggle she has provoked will end in triumph for her opponents, and she will remain alone with Austria and Hungary. Such is the punishment he forsees for her folly and her perfidy in provoking the bloodiest war that has ever scourged the nations of the world."

Against Games.

The man who deliberately takes unnecessary exercise wastes an equivalent of food according to Dr. Robert Hutchison, a dietetic expert at West London Hospital, and, on this assumption, he strongly objects to athletics at the present time. He believes Britons can suffer 10 per cent. reduction in weight without endangering their health. Other dietetic experts express the opinion that the recent enormous consumption of fish and rabbits in Great Britain instead of the red beef of old England is reducing the British waistline, but so far is making people healthier. Less exercise and more sleep is advocated by Dr. Hutchison to retard loss of weight.

HELP WANTED—Male

BOY WANTED FOR A ROUTE IN the north end. Apply at Examiner office. 2d108

DRIVER FOR SOUTH END ROUTE —Apply with references; must be prepared to sign guarantees. R. C. Braund. 3d108 1793

FIREMAN WANTED AT THE GAS works. Apply to Mr. Cummings. 2d107 1766

HELP WANTED—Female

WANTED — A HOUSEMAID — Apply to the Superintendent of the Y. W.C.A. 3d107-1753

GOOD GENERAL MAID WANTED—Immediately. Apply to Mrs. Gardiner, 402 Gilmour St. 3d107 1764

WANTED—A GOOD GENERAL SERvant; good wages; for particulars apply to 813 Water street, or phone No. 3. 3d108-1787

EXPERIENCED MAID WANTED — good wages. Apply 106 McDonnel street. 3d107 1762

PATENTS

GORDON, WIDDIFIELD & O'BRIEN, Barristers, Solicitors, Patent applications receive special attention. Offices: Cor. George and Hunter streets.

"It's Confidence That Does It."

Plant A Garden "Over Here" FOR THE BOYS "Over There"

Dig your back yard and plant seed as soon as you can. The soldiers are consuming, not producing, vegetables. Have a garden of your own. Grow your own greens.

THIS IS YOUR SEED STORE

We have all the seeds you need, including Early Ohio and Eureka Seed Potatoes. Buy early, as seeds may be scarce. Plant and produce.

PORTER S. WHITE Co.
234 George St. Phone 208

CASH MEANS LOW PRICES.
—AT—

ANTHONY'S East City Grocery

FRUIT AND FISH STORE.

Having introduced the "Cash-and-Carry" system into my business, I intend to make it worth much to my customers by giving them advantages that will make it worth while.

EARLY VEGETABLES.—Lettuce, Radishes, Cabbage, Cauliflower, Onions, etc.

FRUITS.—Oranges, Bananas, Lemons, Pineapples, Grape Fruit, Apples and Berries.

FISH—Salmon Trout, Salmon Finnan Haddie, Lake and Sea Fish, Cooked Ham, Bacon, Head Cheese, etc.

CONFECTIONERY.—Jellies, Jams, Canned Goods, Dried Apples and Apricots, Fresh Maple Syrup.

THOS. ANTHONY
East City's Grocery, Fruit and Fish Store. 91 Hunter St. East.

TENDERS WANTED

Sealed Tenders marked "tender for fuel," and addressed to the undersigned, will be received until 12 o'clock noon Monday, May 13th for 500 tons or more of soft coal, to be either 3-4 lump Youghiogheny or 3-4 lump Pittsburgh coal, and also 90 tons or more of hard coal (egg size) to be weighed on the market scales and delivered to the various schools as required.

G. H. THOMPSON,
Secretary-Treasurer Board of Education. 4d-108

NOTICE

WANTED—GENTLEMAN TO OCCUpy a furnished front room; very central; apply Examiner for address. 2d-107 1779

THE H. P. LINDSAY CO.

REAL ESTATE AGENTS AND INSURANCE. AUTOMOBILE LICENSES.

FOR SALE.

1. All kinds of property — Good livery plant; one grocery store, and one Furnished house to rent for three months, $35.00 per month, to good tenant.
2. Farms of all kinds—200 acres pasture and wood; close to city.
3. Nice red brick house on Sherbrooke street; all modern except furnace. Price $2,500. Look this over, on easy terms.
4. All kinds of houses on easy terms of payment. Come in and see us. Doesn't cost you anything to list with us; we will sell it for you.

Call in and see us at 282 Water Street, (south of Munro House. Office 'phone 341 House 'phone 1291.

NOTICE!

NOTICE IS HEREBY GIVEN that the partnership existing between FONTAINE BROS., Auto and Taxi Livery, has been dissolved. Two separate garages and liveries are now kept on Hunter street; one by Joseph S. Fontaine, and the other by A. T. Fontaine. All accounts owing by FONTAINE BROS. will be paid by Joseph S. Fontaine, and all accounts owing to Fontaine Bros. are to be paid to Joseph S. Fontaine.

A. T. FONTAINE,
Phone 702. 185-193 Hunter Street
6.1108-1773

LOST

LOST ON SATURDAY, BETWEEN Hunter street and Woodbine Avenue on Concession street, a new Halter. Finder please leave at Kerr's Grocery Store, East City. 3d166-1730

LOST — $5 BILL SATURDAY BEtween Sherbrooke and Adeline Sts. Reward if returned to 175 Adeline Street. 2d108 1794

LOST—BICYCLE HEADLIGHT IN city. Finder leave at the Examiner. 1d108 1791

LOST ON SATURDAY NIGHT — A small parcel containing two silk ties, pair of socks, and belt. Will the finder kindly leave at the Examiner and oblige. 3d107 1767

WANTED

WANTED—SMALL POWER BENCH DRILL —half-inch capacity. Must be in good condition. Apply Examiner Office. 4d-108 dtf-81

WANTED—GOOD PLAIN COOK — Apply to Mrs. Perry, American Hotel. 3d108 1775

WOMAN WANTS WORK BY THE day. Apply at Examiner for address. 3d108 1721

WORK WANTED—WOMAN WITH 1 child would like housework up the lakes during the summer months. Apply 335 Roger. 3d107 1745

WANTED—A LIGHT SKIFF WITH double opposed inboard motor; "Coban" type preferred. Apply to Geo. McKinley, 15 Burlington Crescent, Toronto. 9d106 1724

WANTED—BY BUSINESS WOMAN, a large unfurnished room and board in good locality; west end preferred. Apply Box 1776 Examiner. 3d108 1776

FOR SALE

FOR SALE—EGGS FOR HATCHING AND Baby Chicks, Ferrel noted laying strain. Single Comb White Leghorns. Apply 403 Roger St. 'Phone 1861. 3d-105-1710

WANTED — GOOD GENERAL SERVANT. Highest wages. For particulars apply 313 Water St. 'Phone No. 3. 3d-105-1698

FOR SALE—ITALIAN BEES AND BEE hives. Also pasture to let. Apply W. B. Anderson. 'Phone 546-r3. 3d-105-1703

FOR SALE—UNDERWOOD TYPEWRITER, (wide carriage) in good condition. Apply Box E, Examiner. 6d-105

FOR SALE—SETTING EGGS FROM PERris heavy laying strain, White Leghorns, 15 for $1.25, and some January prize winners, 15 for $2.00. Apply 65 Crescent Street. 23d-94-4w-1375

FOR SALE—BUGGY NEARLY NEW —Apply 450 Mark st. 3d107 1750

FOR SALE—GOOD DRY MANURE—$1.50 per load; delivered. Apply 344 Aylmer Street. 3d106 1732

PRIVATE SALE OF HOUSE-HOLD furniture. Address 457 Parnell St. 2d107 1768

FOR SALE — A BUGGY IN GOOD condition. Apply 569 Romaine St. 3d107-1752

FOR SALE—BABY CARRIAGE, IN good condition. Apply 212 Perry street. 3d107 1749

FOR SALE—CABBAGE AND TOMAto plants. Apply M. Hiscox, Lansdowne Street, west of May's school house. 3d108 1772

WICKER BABY CART WITH TOP; good as new. Apply 356 Park St. 3d108 1786

FOR SALE—BABY'S WICKER CARriage, in good condition. Apply to 280 McDonnel street. 3d107 1741

FOR SALE—GAS HEATER FOR A water tank, with all connections, in good condition; cheap. Apply 200 Lake street. 3d107 1761

FOR SALE—A BAY MARE, 6 YRS. old. Apply 4th house west of Monaghan Road on Cameron Street. 3d107 1765

FOR SALE — PEERLESS CORONA cooking range, coal or wood; almost new. Apply 247 Englehurn avenue. Phone 913. 3d106-1729

FOR SALE—KITCHEN SIDEBOARD and two Axminster rugs in good condition. Apply at 78 McDonnel street. 3d107 1751

FOR SALE — A PRACTICALLY UNused 25 foot motor boat, up-to-date in every respect; upholstered and finished in the best materials, having 4-24 h.p. Waterman engine, 4 cylinders, 2 cycles. Apply at the Examiner for address. 3d107 1759

Peterborough's Real Estate Market

Everyone interested in Real Estate should read "The Daily Examiner" for Wanted and For Sale Ads. It will be found a profitable habit. There's a moral for buyers and sellers alike.

Before Buying or Renting Take a Good Look at These Houses

WE HAVE THEM

$2100—All modern brick house, seven rooms; Downie Street. Easy terms.

$2100—All modern brick house, seven rooms; Stewart Street, south of Charlotte. Terms.

$3250—All modern brick house with furnace, hardwood floors, seven rooms, garage, large lot; three minutes' walk from George Street. Very Centre'. See this.

$3500—All modern brick house, with furnace, hardwood floors, seven rooms; Charlotte Street.

$3600—A dandy on Donaldson Avenue. Good lot.

$4500—Extra fine new house, Mark Street; eight rooms; living room with mantle, parlor, breakfast room, kitchen, four bedrooms. Very large lot.

Two good houses, one brick, the other frame—$1,000 each; easy terms.

$4,200—For two double brick houses, with plumbing, and one frame house.

The five houses are rented at $47.00 per month. Does this look good?

Let us show you the above places. If they do not suit you we have many others to show. Call or 'phone appoint ment.

H. J. McCannan
140 Simcoe
PHONES 749—772

FOR SALE

FOR SALE—HOUSE, 539 QUEEN STREET. Apply to D. J. Lundy, 53 Hunter Street. dtf-53-319

FOR SALE—HOUSE, FOUR ROOMS AND summer kitchen on large lot; good water inside, young trees and small fruit; five minutes' from Henery Hope factory and car line. Cheap for cash or terms can be arranged.—Wallwork, Western Avenue. 20d-90-1195

RENTING DOES NOT PAY—THE HOUSE is liable to be sold in this time of house scarcity. You can buy a nice, new brick house in the South End on easy monthly payments, if you can pay $100 or $200 down. Write to Box H, Examiner, and you will hear more about this direct from owner. dtf-104

TENDERS WANTED AND RECEIVED UP to the 10th day of May next, for the purchase en block of ten dwellings, located on George, Hilliard, and Water Streets; all convenient to car line, and should be a safe investment for a manufacturer or any employer of labour or any one wanting an investment, and it might pay you well to inspect this property and make an offer for it. Cash or half cash. Balance at 6 per cent. Owing to my age and health, this property must be sold.—Wm. Detcher, 655 Water Street. 4d-3 4 7 9-104-1686

HOUSE FOR SALE—SOLID BRICK; 8 rooms, modern; large lot. Apply H. P. Kennedy, Union Stock Yards, Toronto. 3d106-1733

FOR SALE—HOUSE, ALL CONVENiences, 63 George street. Possession at once. Apply 208 McDonnel St. 3d108 1779

$800—Buys a 4-room frame cottage, south, (nearly new), light, pump, large garden; $100 down, $10 monthly.

$2600—For a 6 room brick house, 3-piece bath, furnace, electricity, a large lot; some hardwood floors. This place is new and exceptionally good value; five minutes to the post office. You will have to see it to appreciate it.

Grocery for Sale—May trade for a good house, about $2000.

To Rent—Cottages at Chemong.

Peterborough Realty Co.
124 Hunter St. Phone 242

TO RENT

TO RENT — COMFORTABLE, MEDIUMsized house, with the conveniences, central; nice yard. Near to car line. Apply 183 Antrim. 6d-1618-103

TO RENT — COMFORTABLE, MEDIUMsized house, with the conveniences, North central; nice yard. Near to car line. Apply 183 Antrim. 6d-1618-102

FLAT TO RENT—APPLY 225 Charlotte St. 6d-105-1713

TO RENT—ROOM TO RENT WITH Board for young man. Apply at Examiner office for address. 3d106 1725

TO RENT—2 FURNISHED FRONT rooms; also garage. Apply 578 Charlotte. 3d107 1746

TO LET—HOUSE No. 497 DICKSON street; apply next house south. 52 Murray St. E. J. Hartley, close to Quaker Co. 3d106 1728

TO RENT—THREE UNFURNISHED rooms for light housekeeping; all conveniences. Apply 640 Bethune street. 3d108-1771

FOR RENT—FOR FOUR MONTHS, a modern 7-roomed house; furnished; all conveniences; telephone. Apply at Examiner for address. 6d106 1720

TO RENT—8 ROOMED HOUSE; good garden. 20 Lisburn Street. Apply 50 River Road or phone 1627. 6d 108 1790

TO LET—553 DOWNIE STREET — A very comfortable house; 8 rooms; improvements. 607 Stewart Street, 9 rooms, improvements. A good house with a fine view. Apply D. W. Dumble. 5d108 1781

SITUATIONS WANTED

POSITION WANTED BY A YOUNG lady bookkeeper, with knowledge of stenography; best of references. Apply Box 1769 Examiner. 3d107 1769

SITUATIONS VACANT

AMAZING SELLER — TABLETS that wash clothes spotlessly clean, without rubbing. Promise to solicit orders with ten cents will bring samples for four washings. Make a dollar an hour. Washing Tablet Distributors, Brantford, Ont. 12d106 1732

For Sale

A 6 Roomed House on Cameron St., about 10 minutes walk from the Hope & Sons with 78 x 129 ft. lot, Barn, Pig Pen, & shed part cash.

T. WALKER & CO.
377 Park Street Phone 1002

I have a thoroughly modern brick house, 4 bedrooms, bath complete and furnace; oak floors; good garden; East City; four minutes from Quaker Oats Mill. Will sell at $2,650. A great snap. 'Phone if you need it.

I have also two brick houses, modern, except furnace; seven minutes from mill, at $2,000 each, and a partly modern house (lacks bath and furnace) on corner lot, ten minutes from Mill, at $1,450.

These properties are all in East City, but are $300 to $500 under West End values. If you want any one of them, come in.

W. C. AUSTIN & CO.
163 Hunter street. 'Phones 70 and 210.

HOUSES FOR SALE

632 George street—Modern, adjoining residence of V. Eastwood.
658 and 560 Water Street—Modern, except furnace.
310 Maitland Avenue—except furnace.
115 Gladstone Avenue—except furnace.
21 Park Street—convenient to factories and cars.
Also a square piano by Haines, N.Y., in A1 condition—a bargain.
All the above properties are convenient to street cars, are in good state of repair and will be sold on easy terms—Apply

R. W. REID
560 WATER STREET

WE SELL THE EARTH

Have you got a house and lot or a farm or other real estate you want to sell? Then for quick sale have it listed with

M. H. Quinlan 372 Water St.

I have the customers. The property you wish to dispose of very probably is just what they require call in at 372 Water Street and have it listed with me. If there is no sale there is no expense.

M. H. QUINLAN
372 Water Street - Peterborough

BOARDERS WANTED

WANTED — TWO GENTLEMEN boarders. Apply 174 Stewart Street. 3d-103-1669

WANTED!

Plumbers and Steam-Fitters

APPLY

R. G. Sturgeon Co.
Charlotte Street
Plumbing & Heating Engineers

TELEPHONE 790
WHEN YOU WANT YOUR
Piano or Organ Tuned
ALL WORK GUARANTEED
W. H. Cunningham, 563 Weller St

PERSONAL

PRIVATE CLUB
MARRY RICH—HUNDREDS ARE ANXIOUS.
ENCLOSE STAMPED ADDRESSED ENVELOPE TO
E. P. ISHERWOOD,
ISHERWOOD P.O., ONT

Renew your subscription.

Our Great Big Feature about the Brantford Red Bird Bicycle. It costs no more but you get Greater Value.
First in the field always a leader. This is the Chief Point when you are selecting your new Bicycle. Don't fail to call and look them over before you make a purchase. A full stock of Ladies' and Men's Bicycles, any colour you wish.
Our Stock of Accessories is Up-to-Date
Baby Carriages Repaired and Retired

ASHBY'S BICYCLE SHOP
214 Stewart St.
RIDE A BRANTFORD RED BIRD

THE WORLD OF SPORT

Lawn Bowlers Met Last Night

Skips Appointed for The Season—A Club Contest

The executive of the Lawn Bowling Club met last night and mapped out quite a busy season. The following skips were appointed:

T. Brightman, W. J. Oke, T. C. Elliot, T. Pratt, J. Mayneord, G. Cairns, R. M. Waddell, D. H. Moore, E. Taylor, J. Skinner, T. Voaden, J. E. A. Fitzgerald, J. P. Cunningham, R. Sturgeon, R. Elliot, Dr. Wightman, J. Renwick.

It is expected that the district association for Central Ontario will hold their annual tournament here on the second Monday in August. Also there will be two local tournaments. Suitable prizes will be put up for games similar to the 500 games, which will be played for with full rinks, this contest will extend over the whole season.

Club Contest.

There will also be a club contest for Scotch doubles. For this contest there will be prizes both for primary and consolation games. Sufficient length of time will be given to each event, so that every player will have an opportunity.

Players are invited to participate in a friendly contest. Contestants are expected from Port Hope, Cobourg, Millbrook and other places. Local players will please hold themselves in readiness.

A meeting of the skips will be held in Mr. Fitzgerald's office at 8 o'clock on Wednesday, May 15th, for the purpose of selecting vices and drawing for rinks.

BUSINESS MEN'S FIVE PIN LEAGUE

Vimys.			
Best	105	107	172
Nichol	140	132	164
Smith	118	177	132
Roper	150	155	144
Sommes.			
Caldwell	139	185	138
Miller	66	110	96
Taylor	118	107	93
Dobbin	68	156	133

MEETING OF FIVE-PIN LEAGUE FRIDAY NIGHT

There will be a meeting of the team captains and all others interested in the Five-Pin League, which is now being organized to be played at the Water Street Alleys. The meeting will be held on Friday night next. There are a number of teams already entered, and any other teams wishing to enter the League may do so by attending this meeting.

CLEANING, PRESSING, AND REPAIRING.
'Phone 1416 for Cleaning, Pressing, and Repairng. Goods called for and delivered promptly. Mrs. Read, 159 Rubidge Street. dtf-7

SALE OF
Briar Root Pipes
—AT—
Eddy Wright's
Union Cigar & Barber Shop
One gross to clear, the nicest assortment from the world's best makers. Exceptionally good value 35c each and up. "Switch off" onto a new clean pipe.
329 George Phone 1064

ANOTHER BASEBALL LEAGUE FORMED

Peterborough, May 8, 1918.
Sporting Editor of The Examiner:

Dear Sir,—The De Laval Baseball Club having been organized, wishes to have other clubs join the manufacturing league, and they are now open to play any team in a match. Any club wishing to play Le Laval Club, please communicate with F. Schoals, Secretary-Treasurer, De Laval Baseball Club.

BASEBALL

Monday afternoon on the Queen Mary school grounds, the South Central school baseball team defeated the Queen Alexandra team by a score of 17-16.

Batteries for South Central—Parrington and Pethick. Queen Alexandra, Doughty and Ash. Mr. Stanley Canniff made a very efficient umpire.

Lightning Struck City In Several Places Last Night

Lightning struck the home of Mr. George Rayner, 171 Prince street during the storm last night at 7.30.

The house was occupied at the time the bolt hit the south gable end of the roof near a chimney. However, no one in the house was effected by it, one in the house was affected by it, half square in the roof and travelled down an electric wire into the ground saving the house from taking fire. The Fire Department was summoned as a precaution.

Hit Driving Shed.

A shaft of lightning hit the peak of the driving shed at Mr. Edward Vinnie's home, 211 Barnardo avenue, last night. It scattered a shower of shingles over the roof and the yard, split and splintered a rafter and, in short, tore out the north-west corner of the building. There was, fortunately, no sign of fire. The barn was stored with dry hay and would have caught fire from the slightest flame.

PEACE PROPOSALS ARE OUT OF ORDER

Special to The Examiner:

PARIS, May 8.—Foreign Minister Pichon to-day confirmed Premier Clemenceau's statement to the war committees that this is no time for any possible peace or serious proposals of peace.

INSTANTLY KILLED BY A TRAIN

Canadian Press.

GUELPH, May 8.—Henry Watson an employee of the C.P.R. at Guelph Junction, was instantly killed last night when he stepped in front of a train there. His home is in Campbellville, Ont.

CHEESE BOARD MEETING.

First of the Season Will Be Held Next Monday.

The first meeting of the Peterborough Cheese Board will be held on Wednesday, May 15th. The pasturage in the country has greatly improved during the past week, and the flow of milk has shown a very considerable increase, but the present prospect of the dairy industry for the summer is not the most encouraging. The difficulties facing the farmers extend from the scarcity of milkers to cheese makers.

GREAT WAR VETERANS WANT AN EXPLANATION

Claim Their Request For Permission to Canvass in the Schools Which Was Refused Was not Before the Whole Board For Consideration

THE POLL-TAX QUESTION

A sequel to the tag day campaign of the Peterborough Branch of the Great War Veterans' Association cropped out at the regular meeting of the Veterans' Association in their new club-rooms last night, when the secretary was instructed to write a letter to the Board of Education, asking for an explanation of the circumstances surrounding the Veterans being refused permission to visit the schools in connection with the sale of tags.

Secretary Whatley explained that he had written to the Board, asking for permission for canvassers to go into the schools on the Friday before tag day. Other societies had been given this privilege, but in this particular case a letter was received from Mr. G. H. Thompson, secretary of the Board of Education, stating that the Board could not see its way clear to grant the necessary permission. Since then Secretary Whatley stated that he had been told by members of the Board of Education that the Veterans' request had never been before the whole Board for consideration. Secretary Whatley thought that an explanation should be forthcoming as to why the whole Board should not have had a chance to consider the matter, and the meeting agreed with this opinion, a motion being passed to instruct the secretary to ask for an explanation from the Board of Education.

The matter of members of the C. E. F. invalided home from overseas having to pay poll tax was also before the meeting. It was pointed out that when members of the active Militia in peace times were exempt from this tax, it was scarcely fair to ask men who had fought overseas to pay. The Veterans will take the matter up with the City Council.

No fewer than fourteen members were added to the roster at last night's meeting, the new members including two Original Firsts, in the persons of Corp. Thos. Levoir, of the 2nd Battalion, home on furlough, and Corp. Cummiskey, of the Royal Canadian Dragoons. The membership of the Peterborough Branch is steadily climbing, and the 300 mark is rapidly being approached.

Capt. J. H. Burnham, M.P., was selected as one of the Association's delegates to the Provincial Convention of the G.W.V.A. at Hamilton on May 23, 24, and 25. The membership has grown so fast that, whereas the branch was only entitled to send three delegates when the latter were selected a few weeks ago, they are now permitted to send four, and Capt. Burnham's name was added to the list.

The report of the tag day campaign was presented by Comrade Stanley, chairman of the committee, and showed a balance of over $1,300, after all expenses had been met. A vote of thanks was tendered the members of the committee.

BROTHER OF PETERBORO MAN IS DECORATED

The following letter refers to Lieut. H. Sutherland, M.C., a brother of Mr. A. B. Sutherland, an employee of the Robt. Fair Co., of Peterborough:

In the Field, 4th Feb., 1918.

My Dear Sutherland,—I was greatly gratified when I learned that you had been awarded the Military Cross, and I have intended to write to you to express my personal appreciation of your services at Passchendaele from the 22nd to the 28th of October. The pack trains at Ypres had to be depended on entirely for the transportation of food, munitions and other supplies to the forward area, and in almost every case, devoted service was given, and instances of great bravery abounded. I do not think, however, that I have heard of anything finer than your action on the night of October 28th, when you made two trips through the heavy shelling, almost impassable, and up to the forward dumps, and got through the supplies needed for the next day's attack.

Very many men would consider that being blown up by a shell was good for a "blighty" at least, and your carrying on in spite of this showed a very great devotion to duty, which must have inspired the men under your command.

That the recommendation should have come from another brigade pleased me very much, since it showed that our efforts to help them in their active operations were appreciated.

Please accept hearty congratulations on your well-earned honour.—Yours sincerely,

Victor W. Odlum,
Brigadier-General.

Three Pounds For Triplets

(Special to The Examiner.)

TORONTO, May 8.—King George has awarded the three pounds sterling bounty to Mr. and Mrs. W. Tozier, 182 Argyle street, Toronto, for their five-month-old triplets. The actual sum was $14.90.

RODIN IN OLD AGE.

View Taken of War by the Great Frenchman.

"In the beginning of the war Rodin did not dare to hope that France would preserve to the end this essential strength of patience which seemed to him and to many of us the privilege of the northern peoples; but as the days passed he was filled with a positive veneration for the incomparable fortitude of our soldiers. 'The patience of the trenches,' he said, 'is the sublime virtue of this war.'

"This vigor of mind and spirit which life had brought him little by little, despite the inevitable, harrowing struggles of genius against mediocrity, explains the altogether extraordinary effect which Rodin had over all who came close to him. Amid the exhausting uncertainties that beset the modern soul, this beautiful being, massive in form and in thought, rose up with the august calm of a Moses. He dominated the chaos of ideas from the height of a very simple philosophical conviction, based upon the love of nature and the supremacy of intelligent labor. He conveyed such an impression of latent courage, of sure power, that those who lost faith during the long years of war and the overwhelming of France said to themselves in the presence of Rodin, 'The country which has produced such a man cannot die!'

"Especially in his old age the great sculptor had attained a wonderful serenity. In his perpetual contact with nature, which he saw with the eyes at once of the lover and of the naturalist, he had wholly divested himself, in her presence, of the spirit of criticism; for him there was no longer either good or evil, but only the opposition of forces and temperaments. This gave him a superior equilibrium, a contagious certitude of having found the true meaning of life. Every time I saw him in his immense studio at Meudon, casting the eye of a gracious sovereign over the people of his sculpture, I said to myself, 'He is one of the Blest.'" —Judith Cladel, in Century.

Saving Romantic Girls.

The United States War Department Commission on Training Camp Activities now had 55 women deputy sheriffs doing scouting and patrol work. Under the girls' protective bureaus being established by the Training Camp Activities Commission these protective officers are working in vicinities of camps in all parts of the country. They have training and experience in social work with girls. Their work is intensely personal in character and is chiefly concerned with the problems of the individual girls who come to their attention. They wear no badge or distinguishing mark of any kind, though they cooperate closely with the military police and the local authorities.

"Often," said Miss Maude Miner, chairman of the Committee on Protective Work for Girls, "the women protective officers find girls in the vicinity of the camps who are attracted by the presence of the uniform. Some of these are girls who have answered advertisements and who arrive in camp cities with insufficient funds; others are runaways from their homes in near-by cities and country towns. A girl resident of the town, who is disposed to resist discipline, is taken to her home by the woman protective officer and her mother warned of her danger. The officers also visit near-by amusement places to discover young girls who seem to need protection and to see that local ordinances are obeyed."

Three of Gen. Foch's Maxims.

Gen. Foch, apart from his military genius, has written books and articles on military strategy and tactics. The French review, La France Militaire, recalls certain passages in the general's articles. Three passages read as follows:

For chiefs: The 33th article of war does not consist in pouncing on the enemy like a wild boar. There must be harmony of all wills, submission of the subordinate higher command.

The War Department is a moral force. A battle is a struggle of two wills. A victory is moral superiority in the victor; moral depression in the vanquished.

A battle is lost morally, but it is also morally that it is won. A battle won is a battle in which one will not admit being vanquished.

The Golden Year.

The "golden year," as 1916 was called, for the fish canning industry, of which Stavanger is the largest centre in Norway, resulted in the construction of eighteen new factories in that vicinity. Norway's total export of canned fish was 82,019,290 pounds in 1914, 114,107,972 pounds in 1915, and 84,859,839 pounds in 1916.

The Making of Big Guns.

"No fewer than one hundred and seventeen miles of steel wire are wound on a twelve-inch gun that weighs thirteen and a half tons," says a writer in the Millgate Monthly. "In appearance this wire, which is of the same quality as piano wire, resembles tape; it is one-quarter of an inch wide and one-tenth of an inch thick. It is tested to a breaking strength of one hundred and ten tons. The wire unwinds from a reel as the gun-barrel revolves, and a tension of about fifty tons to the square inch ensures mechanical accuracy in wrapping it around the gun. Various parts of the gun receive different thicknesses of wire. At the breech of a twelve-inch gun, where the chief strain comes, there are ninety-two layers, which give a thickness of nine and a half inches of wire, but at the muzzle there are only fourteen layers. Over the wire the gunmakers shrink on steel rings at white heat. When they cool they contract and grip with immense force. The rifling of the barrel is an automatic process—an example of wonderful mechanical ingenuity. When the gun is finished experts test the accuracy of the rifling with plastic gutta percha."—Family Herald.

14 Reels ROYAL FOX WINNERS
PROGRAM AT GRAND OPERA HOUSE
3 SPECIAL DAYS 3
TOMORROW, FRIDAY, SATURDAY MATINEE AND NIGHT
HUGE FOX SPECTACLE
Stupendous Picturization of the marvelous Fairy Tale in 7 Parts
"THE BABES IN THE WOODS"
Giving a Real Glimpse of Fairy Land
FOX WESTERN FEATURE FIVE REELS OF THRILLS
FOX COMEDY "HIS BOMB POLICY" TWO REELS 1000 Laughs
SEE this big unexcelled show of Drama, Scenic spectacle, Glittering Fairy land and Screaming Comedy at Popular Prices Always the best.
Afternoon 10c Evening 10 15 & 25c

HOME RULE NEXT WEEK

Special to The Examiner:

LONDON, May 8.—Chancellor Bonar Law announced in the House of Commons this afternoon that the government hopes to introduce Irish Home Rule next week.

TOO YOUNG FOR MILITARY SERVICE

The young man named Durocher who was found guilty of vagrancy by County Magistrate Langley last week and taken with his two companions to join up at Kingston was found to be too young for military service and returned to the city. As his only offence had been asking for bread at Norwood, he was allowed to go, and has secured work in the city.

Peterboro Man Enlisted In States

(Special to The Examiner.)

BUFFALO, May 8. — Henry A. Honsinger, of Peterborough, Ont., late Tuesday in Albany, N.Y., enlisted in the United States army and was assigned as a fireman, Engineers Division.

HATS
CLEANED RE-BLOCKED
Now is the time; before the rush. How about that old Hat? We will make it as good as new by cleaning and re-blocking it to any style you desire. Special attention given to Ladies' or Gentlemen's Panamas or Straws.
We Guarantee the job.
YEOTES BROS.
339 GEORGE STREET.
'Phone 768. Gus Annas, Manager.

FRESH CAUGHT
FISH
A variety of favorite Lake and River Fish, fresh and in fine condition.
Early Strawberries
Asparagus Lettuce
Rhubarb Cabbage
Tomatoes Celery
Cucumbers Radishes
Choice Potatoes
Grape Fruit
Canadian Apples in Barrels
Pine Apples Bananas Oranges
Lemons Cocoanuts
Fine Flavored Heavy Bodied Maple Syrup
Douros & Gettas
376 George St. Phones 18&19

GRAND OPERA HOUSE ATTRACTIONS
WEDNESDAY, MAY 8 : TO-NIGHT 8.15
W. H. Kibble's Original UNCLE TOM'S CABIN CO.
50 Men, Women and Children—50. Orchestra of fifteen musicians. Travelling in a special train. Scenic investiture a positive revelation. 20 Spectacular and Specialty Sensations—20. Grand Chorus of Super-Excellence! Kaleidoscope Visions of Historical interest! The Stereoptical Scene of Tribute to Lincoln, Grant, Sheridan, Sherman and Douglas. 20 Colored people from the Cotton Belt! Popular prices. Matinee, Adults, 25c; Children, 15c. Evening, 25c, 35c, 50c. Gallery 15c. Watch for Parade at Noon.

EMPIRE
WEDNESDAY | THURSDAY
JULIETTE DAY in her Latest Photoplay, THE
Calendar Girl In Five Acts
Shorty Hamilton in 2 Acts
Shorty Hooks a Loan Shark
MUTUAL WEEKLY News from All Over The World
Prices: Matinee 10c, Evening 15c

To-Day STRAND To-Day
PEARL WHITE IN "THE SIGNAL LANTERN"
7th. Episode of "THE FATAL RING" Serial
TWO O. HENRY STORIES
"THE INDIAN SUMMER OF DRY VALLEY" "THE THINGS THE PLAY"
SELIG LIBRARY and COMEDY REELS
MATINEE, 10c - - - EVENING, 15c

IT'S TIME TO QUIT ADVERTISING IN THE EXAMINER WHEN IT IS TIME to QUIT SELLING

Fine Wilton Rugs

in Rich Persian Designs

English Wiltons in Harmonious Shades

Suitable for Every Room in the Home

Do you believe in the maxim of quality first? Then here are Wilton Rugs that should interest you. These fine Wiltons are made from beautifully silky yarns and are magnificent specimens of weaving while their colors approach very nearly to the exquisite tints of the better Oriental Rugs.

Wilton Rugs—of a type that would provide a dignified setting for almost every period of interior decoration—their fine weave gives ample scope for the skilled reproductions of fine Oriental Carpets

These are the real old time English Wiltons, and the time has come when such fine high-class Rugs cannot be had at almost any price—owing to the increasing scarcity of labour, and materials as well as the loss of shipping. During the month of May we are offering some very astonishing values in high-grade flat lying Wilton Rugs and it would be to your advantage to come in and make an early selection from our big stock of these fine Rug specimens.

THERE ARE CHESTERFIELD RUGS
Size 4 ft. 6 ins. by 7 ft. 6 ins.

ROOM SIZE RUGS
9 ft. by 9 ft.
9 ft. by 10 ft. 6 ins.
9 ft. by 12 ft.
11 ft. 3 ins. by 12 ft.

HALL RUNNERS IN SIZES
2 ft. 3 ins. by 7 ft. 6 ins.
2 ft. 3 ins. by 9 ft.
3 ft. by 7 ft. 6 ins.
3 ft. by 9 ft.
3 ft. by 10 ft. 6 ins.

AND IN THE SMALLER RUGS
Size 36 ins. by 63 ins.

RICHARD HALL & SON LIMITED

RUG DEPARTMENT —SECOND FLOOR

School Board Discuss The Question of School Accommodation In The South End Of The City

Property Committee Recommend That The Basement of St. James Church be Used as a Class Room —Report Was Adopted—List of Accounts Passed.

REGULAR MONTHLY MEETING

A lively discussion on ways and means of relieving the congestion of pupils at the King Edward and South Central schools occupied the main portion of the School Board's time last night. Suggestions of moving the overflow of one school on to another, by using the Queen Mary for the surplus of the South Central and moving the King Edward to the South Central, were eliminated on account of the distances it would incur for the pupils. Already a considerable number of complaints have been made by different families of the inconvenience in school situations. The matter was closed by the adoption of the Property committee's report renting the basement of St. James' church to turn it into a class room, leaving it to the property committee to act.

The King Edward school is overcrowded by 40 pupils, the South Central by 100.

Report of the Propertly Committee.

Regarding the matter of the extra class room accommodation to be provided on the 1st of September next, and which was referred to this committee for consideration, we beg to advise that the trustees of the St. James' church have offered a portion of their basement which will accommodate one class room at a yearly rental of $300.00, the Board to make the necessary minor repairs and your committee beg to recommend that this offer be accepted, and that a proper lease be drawn up by the Board's solicitors and that the chairman and secretary be authorized to execute the same.

This extra room, together with another room to be opened in the Queen Mary school, will temporarily relieve the overcrowded conditions now existing.

Your committe also recommend that early next fall the Board consider the matter of providing permanent accommodation to relieve the overcrowded conditions of the King Edward and South Central schools.

Respectfully submitted.
A. A. FOWLER.
Chairman.

Stand by Contract.

A question of whether a teacher may or may not break a contract was finally settled by the Board last night over a letter from Miss Flossie Jackson, who wrote asking permission to resign this month and supply a substitute in Miss Evans. Mr. Gordon contended that in the case of Mr. Stubbs, the Board had fallen over themselves to release him. Miss Jackson should be dealt with likewise. Mr. Greene thought that as the closing of the term is the time a pupil is in most need of the teacher he has been used to, she should not be released. Miss Jackson will stick by her contract.

Telephones For Schools.

Mr. Fowler spoke of the inconvenience incurred in the lack of Bell telephones in the schools, which condition is also dangerous in case of fires. After considerable discussion, in which Mr. Denne contended the phone system would institute tea party conversations, and Mr. Patterson suggested having a city fire bell system installed instead, it was decided to install telephones by January 1 in the Public and High schools.

Mr. Kenner wrote, asking that the decision of the Board regarding a teacher from the Institute staff on the Entrance Board be reconsidered as anadvisable measure. As this had been definitely settled before as unnecessary, the matter was left over.

Greatest Enrollment.

The report of the High and Public school enrollment showed the greatest number in the history of the schools being 180 in advance of any previous year.

School Nurse's Report.

The report of the school nurse, Miss Maye Jory, showed 4 measles cases, 14 uncleanliness, 25 calls to persuade parents to allow children to be operated upon for minor troubles, 4 operations, 7 cases of scarlet fever, nearly all in the East Ward; 14 minor operations and a first aid established at Queen Mary school. She also stated that it was difficult to persuade parents to have children operated upon for tonsils, adenoids, etc.

Engineer's Report.

The engineer's report on the school boilers was satisfatcory, showing the boilers all to be in first class condition and suggesting a new janitor in one case. Also to have all boilers opened up during the summer.

Five Applications.

Five applications for positions on the local school staff were received and left to the Committee on Appointments.

Hydrants Placed.

The hydrants as a fire protection have been placed in the different schools and will probably be followed by one at the Collegiate Institute.

Letters Received.

A suggestion of the addition of an industrial instructor in the schools was received.

The Board of Trade wrote, asking that vocational training classes for returned soldiers be taken up by the Board, was also filed.

Coal For Schools.

The Property committee was authorized to advertise for contracts for the coal supply for the schools, failing to get which they have power to act.

Report of Finance Committee.

Your Finance committee beg to report and recommend the payment of the following accounts:

Hydro-Electric Power Commission, gas, $3.64; Kingan Hardware Company, hardware, $5.95; Peterborough Utilities Commission, thawing pipes, $4.00; Peterborough Hardware Company, sash cord, $1.20; Coleman Bros., painting, $5.50; Henry Crane, repairs, $2.00; Peterborough Utilities Commission, light and power, $26.72; W. H. Hamilton, acct. Industrial classes, $4.75; Nelson's Typewriter Company, typing art and music work, $3.50; Peterborough Examiner, Ltd., printing, $11.75; Bell Telephone Co., phone Inspector's office, $7.50; E. F. Mason, acct. Domestic Science Department, $20.81; The Roy Studio, framed enlargement, $10.00; Commercial Text Book Co., acct. Library grant, $1.83; R. J. Soden, acct. Library grant, $23.47.

Your committee also recommend that the Treasurer be paid the sum of $15.00 for petty cash.

G. N. GORDON,
Chairman.

Tenders For Text Books.

Moved by Dr. Neal, seconded by E. G. Patterson, "that the Supervision committee be authorized to advertise for tenders for Text Books and supplies and also for Collegiate Institute supplies for the ensuing year with power to award the contract."

Payment Confirmed.

Moved by G. O. Cameron, seconded by Dr. Neal,—That the payment of the following accounts be confirmed: Peterborough Utilities Commission, water rates to 30th June, 1918, $12.18; J. E. A. Fitzgerald, for coal, $1,503.67; Bonner-Worth Company, for coal, $78.85; Thos. Hopkins, acct. per order $2.00; Thos. Hopkins, acct. per order, $1.80; Thos. Hopkins, acct. per order $8.10; W. H. Roberts, acct. per order, $3.75; W. Darling, acct. for ploughing, $8.50.

Monies Received.

Rent Cedar street house, $5.00; Collegiate Institute fees, $665.30; Text Book fees, $335.48; City Treasurer Municipal grant, $10,000. Total, $11,005.78.

Accounts Presented.

The following accounts were referred to the Finance committee:

Cressman Co., $17.00; R. Hall & Son $24.20; Kingan Hardware, $55.70; Review, $1.40; Trebilcock, $3.36; G. A. Gillespie, $1.04; Higgins Hardware, $4.90; Examiner, $3.25; Nelson Typewriter Co., $3.50; W. H. Cunningham, $2.50; F. L. Robinson, $5.00; W. R. Turner, $31.70; Hydro Electric, 70c.; McKay School Equipment, $2.50; Prang Co., 60c.; Adamson & Dobbin, $8.95; W. J. Kent, $6.00; Wm. Madill, $2.00; Scott Coal Co. $25.08; Utilities Commission, $42.08; Trebilcock Bros., $5.88; Hendry Co., $33.92; H. T. Millard $6.60; A. Blade, $16.50

LIVE STOCK MARKET

Special to the Examiner.

TORONTO, May 8.—The market this morning was generally steady, trade slow. Sheep firm. Receipts, 1,155 cattle, 541 calves, 2,97 hogs, 39 sheep. Export cattle, $13 to $15. Export bull $10.75 to $12. Butcher's cattle, $11.25 to $12. Butcher's cows, $10.50 to $12. Butcher's bulls, $8.75 to $9. Feeding steers, $9 to $10.50. Sheep, ewes, $7 to $15. Lambs, $19 to $21. Hogs, fed and watered $20.75. Calves, $13 to $15.

THE LEVEL-HEADED business man economizes in many ways, but he never reduces his newspaper advertising when he needs new business.

Results Are Very Encouraging Says Y.M.C.A. Campaign Worker

Team Workers for the Red Triangle Campaign Report Good Progress—Canvass Will be Continued Today

RETURNS NOT ALL IN

The results of yesterday's canvass for the Red Triangle fund were fairly encouraging, and when the final returns are in, it is believed that Peterborough's share of the fund will have been secured. It is the intention of the campaign workers to continue the canvass as yesterday it was found impossible to cover such a large area. It is not the intention of the committee to make a house to house canvass, but anybody who wishes to subscribe to the fund may do so at the local Y.M.C.A., or the Royal Bank. Until the returns are all in it will be impossible to say what the final result will be.

The Banquet.

At the banquet held last evening in the Empress Hotel the team workers spent a pleasant hour relating their experiences. Many stories were told of returned soldiers who wished to donate something to this worthy object which contributes so much to the morale and comfort of the troops.

"You cannot imagine how good a cup of hot coffee tastes in the trenches," said a veteran of Vimy as he handed the committeeman a five-dollar bill.

In one of the large departmental stores the elevator boy asked the Red Triangle canvasser if he could not contribute, and when told that he could he promptly handed over fifty cents. Many stories were also told at the banquet, of widows who had their donation ready, saying: "It is all I can afford," or "I have heard from my boy at the front and I know what it means."

"I value these widow's mites more than the large subscriptions which will be obtained from some of the corporations and companies," said Mr. J. J. Allen, one of the committeemen. "If everybody gave in proportion to them we would have no trouble in raising $60,000."

Among the large subscriptions obtained was one from the Quaker Oats for $1,000.

All teams are out to-day and are strenuously trying to fill the city's quota.

Lieut. Might In United States

Peterboro Boy Helping in The Liberty Loan Drive

Lieut. Percy G. Might, of Peterboro, formerly of the 83rd Battalion, is one of the Canadian officers who has been on duty in the United States in connection with the Liberty Loan drive. The Westboro, Pa., Agitator, says of a meeting at which he took part:

"Lieut. P. G. Might, of the 18th Canadian Infantry, gave a splendid address in Alumni Hall in Mansfield, Monday night, under the auspices of the Liberty Loan Committee of Tioga county. He is an eloquent and forceful speaker and held the big audience spellbound with his account of conditions in France. He spoke last evening in Knoxville, and will speak tonight in Blossburg. Tioga County must raise over $300,000 yet to make its quota for the Third Liberty Loan. Buy a bond—'Come Across or the Kaiser will.'"

GIRLS! GIRLS! TRY IT! STOP DANDRUFF AND BEAUTIFY YOUR HAIR

HAIR STOPS FALLING OUT AND GETS THICK, WAVY, STRONG AND BEAUTIFUL.

Your hair becomes light, wavy, fluffy, abundant and appears as soft, lustrous and beautiful as a young girl's after a "Danderine hair cleanse." Just try this—moisten a cloth with a little Danderine and carefully draw it through your hair, taking one small strand at a time. This will cleanse the hair of dust, dirt and excessive oil, and in just a few minutes you have doubled the beauty of your hair.

Besides beautifying the hair at once Danderine dissolves every particle of dandruff; cleanses, purifies and invigorates the scalp, forever stopping the itching and falling hair.

But what will please you most will be after a few weeks' use when you will actually see new hair—fine and downy at first—yes—but really new hair, growing all over the scalp. If you care for pretty, soft hair, and lots of it, surely get a small bottle of Knowlton's Danderine from any druggist or toilet counter for a few cents.

PICTURES AT THE ROY STUDIO

The Roy Studio has a couple of display windows full of pictures taken during the visit of the Governor-General and his party to Peterborough on Monday of this week. Among the collection are several very excellent pictures of the vice-regal party, also the civic officials and others who took part in the parade. The pictures were finished and in the window before the Governor-General had left the city.

THOUSANDS ARE AILING FROM CONSTIPATION

No condition causes so many diseases as constipation. It not only prevents proper kidney action, but causes Anaemia, Stomach Trouble and Indigestion.

Why not use Dr. Hamilton's Pills, and get cured? This excellent medicine restores the normal bowel action in one night; thousands say so.

Just think of it! Your system will be pure and clean. You will be free from headaches, sour stomach, biliousness—in short you will have jovial spirits and perfect good health. Get a 25c box of Dr. Hamilton's Pills today. At all dealers.

Lakefield Personals

LAKEFIELD May 7.—Miss Louise Brown, who has been attending Toronto University, has returnod home for the summer vacation.

Mr. E. Bailey of Belleville, is spending a few days at his home in the village.

Miss Jobe and Miss Clink, of Bridgenorth, were week end guests of Miss Doris Burgess.

Miss Comstock of Peterborough, is visiting friends in the village.

Mr. C. F. Leonard of Peterborough, spent the week end in the village.

Miss Hilliard spent a few days in Peterborough last week visiting friends.

Mrs. Marling, Mrs. Stuart, Mrs. Deuch and Miss Phyllis Atwood motored to Peterborough Saturday.

SPECIAL MUSIC BY ST. PAUL'S CHOIR

On Sunday, anniversary services will be held in St. Paul's Church, Rev. A. B. Winchester of Toronto, will be the preacher at both services, and the music to be rendered by the efficient and well balanced choir will be of a very special character.

In addition to the choral numbers, Mrs. Maurice Park, formerly soloist of the church, and Captain Park, have kindly consented to sing and will be heard both in solos and duets.

SUMMER RESORTS IN ONTARIO.

The Muskoka Lakes, Point au Baril and Georgian Bay Resorts; French and Pickerel Rivers; Rideau Lakes; Severn River; Lake Mazinaw District and Kawartha Lakes are conveniently reached via the Canadian Pacific Railway. Particulars from Canadian Pacific Ticket Agents or W. B. Howard. dwtf.

TORTURING, ITCHING ECZEMA

Mrs. J. B. Horth, Pasnebiac, Bonaventure Co., Que., writes:—"Thanks to Dr. Chase's Ointment I have been completely cured of that horrible disease eczema. I was held as if in prison from going among other people, for I was ashamed of the raw, flaming sores. Doctors could do nothing for me and I was almost desperate with suffering when I began to use Dr. Chase's Ointment. In one month I was completely cured and think that this was little short of a miracle."

"BARBISIO HATS"

Italys finest Hat product is sold in Peterboro at shop of Fashion Craft only. If you want Hat Comfort, Style, and durability buy a Barbisio from

JACK PRIMEAU, 140 HUNTER STREET
With A. M. Laialaw

GAS

Saves Fuel
Saves Time
Saves Worry
Saves Overheating
Saves Dirt

See the McClary line of Gas Ranges, Plates, Ovens, etc. Proven quality "Made in Canada." Prices to suit everybody. Come and see them. A ——pleasure to show you——

ADAMSON & DOBBIN
175 Simcoe Street : Peterboro

Pre-Inventory Sale of

NEW PIANOS

AT

HEINTZMAN HALL

As an incentive to sales at the close of our Business Year, and to stimulate buying during the present month, prices and terms on New Pianos are being made very attractive.

For many people this sale will be found a long-looked for opportunity to possess one of our High-Grade

Grand, Miniature Grand or Upright Pianos

People Who consider a Piano beyond their means, are invited to call at the Heintzman Hall and learn how readily they can afford one of our instruments.

Come in and allow us to demonstrate the beautiful tonal powers of our Pianos and do not delay making selections.

Your Old Piano taken in part payment for a new Player-Piano or Grand Piano, any style.

Ye Olde Firme HEINTZMAN & CO., Limited
Heintzman Hall, Royal Bank Bldg., B. H. Britton, Mgr.

SPECIAL NOTICE
As a War Time Measure this store will close at 5 o'clock Saturday 9:30, during May, June, July and August

The Redfern Store Has All That is Newest and Best in Ready Made Garments

Authentic styles in dresses, coats, suits, skirts, blouses, and all the other garments that go to make up Milady's wardrobe, these you will find at the Redfern store in a varied and refinedly fashionable array. And the very impo rtant part, the price, you must admit is extremely moderate on all models. That is our motto, the very best that we can buy, and the very least that we can charge you.

AFTERNOON DRESSES

We have such charming afternoon dresses, models that will be good excuses for having pride in one's appearance. This beautiful little dress of silk poplin is particularly attractive and the price is so moderate, only **$20.00.** The bodice is made with a vestee fastened with pearl buttons, the skirt shows one of the new overskirt effects, shirred at the top, and there are touches of embroidery on the belt.

There are other models of soft crepe de chines, fine georgettes and lovely taffetas. Come in and see our unusual showing of afternoon dressed, unusual from the points of materials, styles and prices.

BLOUSES

Scores of lovely new blouses are now hanging in our cases just waiting for your inspection. You are sure to fancy this model of the finest white French voile, New York's very latest design. The gracefully rolling collar is of organdy edged with lace, the front is daintily embroidered in floral sprays and punch work..... **$6.95**
The price is special .....

SPRING AND SUMMER COATS

Very serviceable and stylish are these coats of fine French serge, in navy blue and black. The tailoring and finishing are the best, and the price assures you of remarkably good value. They are cut on the most fashionable lines, and the convertible collar, cuffs and belt are trimmed with three rows of black silk braid..... **$27.50**
The price is .....

SMART SERGE SKIRTS

Distinctively stylish is this well tailored skirt of fine wool serge, a closely pleated model that adhers to Fashion's call for plainness and straightness. It is finished at the top with a wide belt and pearl buttons. The color is castor, one of this season's most popular shades..... **$12.50**
Priced at .....

The Redfern Store
Operated by the Cressman Co., Ltd

Uncle Sam Wants Truth About Aircraft Situation

Three Separate Probes Have Developed Yesterday, and Interest is Keen.

STORM IN SENATE MARKS DAY'S DOINGS

Where Have Millions Gone?

Washington, May 8.—Three distinct and separate probes of America's aircraft production were being developed yesterday.

Secretary of War Baker before the House Military Committee, was quoted as having declared charges of graft and failure in the aircraft programme constituted merely "enemy propaganda" and asked that he be allowed to outline next year's programme before being asked about last year's work.

Upon receiving President Wilson's letter asking the Justice Department to go into the charges of graft and malversation launched against aircraft officials by Cutzon Borgium, the sculptor, Attorney General Gregory summoned Assistant Attorney General G. Carroll Todd for a conference on the subject. It is believed Todd, who has been conducting an investigation of graft charges against the Hog Island shipyard officials, will also lead the aircraft inquiry.

ANOTHER STORM IN SENATE.

Following publicatin of reiterated charges of Borgium the storm of criticism and indignation in the Senate, regarding the aircraft situation, broke loose again. Senator Chamberlain, chairman of the Military Affairs Committee, reversing his previous position, declared that the committee would conduct a searching investigation "that would spare nobody" and make no use of "whitewash."

"There is something radically wrong and we propose to put our finger on the man or men who are responsible for the present condition," he declared on the Senate floor.

WHERE HAVE MILLIONS GONE?

"This committee is going to find where the $840,000,000 aircraft fund has gone. There ought to be a change in method. The President has now constituted a change, and I look for better results. Aircraft production is now in the hands of a man who has made good in his private business, which is pretty good evidence that he will make good in business for the government.

"This committee proposes to do everything in its power to win the war. It does not propose engaging in any whitewash process, either.

"The people of the country should be told the truth about the situation. They never have been. I do not blame anybody. Perhaps nobody has known the truth."

He declared that 1500 Americans in the aviation service were sent abroad for training, where they waited a long time, and were then sent back here to train.

"As a result I have been informed that the morale of these men has been absolutely detroyed," he declared.

Senator Thomas, Colorado, submitted the letter received from the President regarding the charges of Cutzon Borgium.

Thomas said he had looked over the Borgium report and was inclined to doubt the credibility of the findings.

Senator Brandegee, Connecticut, submitted a letter from the President of the American Aeronautical Society, defending the officers of the Society, and the engineers in its employ.

"I don't want to incriminate anybody," he asserted. "The people who are making charges ought to shut up or prove up. All I want is the truth. I don't think it behooves us to sit silent and let such things go on."

FUNERAL TOOK PLACE ON SUNDAY.

Lakefield, May 7. — The funeral took place on Sunday afternoon at 2 o'clock of the late Emmanuel Sweeting, who died on Friday after years of suffering. The deceased was 61 years of age and is survived by his wife, who was a Miss Roseborough, a daughter, Mrs. Snelgrove, of Smith, and a son, Pte. Victor Sweeting, who went overseas with the 93rd Battalion. Messrs. Jonathan, Fred and Aaron Sweeting of Smith, are brothers.

Interment took place in the Lakefield cemetery, the pallbearers being all nephews of the deceased.

Big Increase In Canned Goods

Greater Production is the Only Thing That Will Help Says Peterboro Grocer.

Greater production this summer, is the only element which will save a material increase in the price of canned goods, Mr. R. H. Hunter, grocer, said this morning. Except the crops show a decided increase to offset the high price of materials contracted for by the Dominion Canneries to be used in canned goods, the prices will soar higher than ever.

Some idea of the increase in the cost of canning goods, may be obtained by a quotation from representatives of the Dominion Canneries on the cost of materials, showing the comparative prices of this and last year. The first figures refer to 1917, the latter figures to the present year.

Pea seed, $3.50, $6 to $9.
Corn seed, 15c, 21 1-2c.
Cans, $24.70, $28.00.
Boxes, 13 1-2c. 16 1-2c.
Fuel gas, 20, 30.
Green peas, $20, $45 ton on field.
Green corn, $10, $14 on field.
Bushels advanced 25 per cent.

Mr. Holden, a representative of one of the largest wholesale grocery houses in Canada, stated that things looked like a big increase in canned goods costs.

Voice of The People

Correspondence under this heading containing or involving attacks on individuals, or violent or extreme statements, must, to secure insertion, be signed with the writer's real name, the owner of which this assumes the responsibility.

AN EXPLANATION.

To the Editor of The Examiner:

Sir,—I understand the report of the Shannon case in your issue of Friday last has been very detrimental to me. I noticed at the time that you had not all the facts reported, but took no notice. I would be much obliged if you will give this the same prominence as you did the report.

It was stated that I got $100.00 out of the litigation. This was wrong. The $100.00 allowed by the Judge in Toronto included not only the disbursements, which included all Court fees and expenses of a trip specially to Toronto, but also I had to pay out of it the Official Guardian's costs, as is usual in all such cases. I could have taxed a bigger bill of legitimate costs, but put it down to $100.00 because of the smallness of the fund.

The effect of the judgment as it now stands is that Shaunon got the whole of the second $100.00.

Far be it from me to criticise the Judge's decision, but I think I got the worst end of the deal. The man agreed to supply me with three cords of best hardwood, and to help him out in paying for the car to bring the wood to town I paid for it in advance. **I never got the wood** and had to buy wood at a higher price. The ordinary man would think the purchaser would be entitled to damages for breach of contract, but according to the judge's ruling, this is not so, and he did not allow me one farthing for all the inconvenience I was put to by that breach of contract. That is the whole matter.

I offered to give Shannon an extra $10.00 before action, but he claimed and sued for $95.00, and gets $27.50. I would like to know how much better off he is than if he had accepted my offer, after paying his own costs.

Yours truly,
Jas. G. Guise-Bagley.

PORTRAITS OUR SPECIALTY,

Years of study and practice in portraiture with the camera enable us to say with certainty that a portrait made at our studio will combine a true likeness with artistic finish and will please you. Prices are reasonable, too. Haynes' Studio, 147 Hunter street, over Bank of Toronto. dtf.

Lakefield Cadets Were Inspected Monday Afternoon

LAKEFIELD, May 7.— The annual inspection of the Lakefield High school cadets took place on Monday afternoon at 3 o'clock, Col. Gillespie, of Kingston, was the inspecting officer and spoke in a kindly, soldierly manner to the boys. Mr. W. H. Casement and Mr. G. B. Hilliard, Rev. C. Spencer and Mr. J. M. Simpson principal of the High school, spoke words of encouragement and commendation. This was the fourth annual inspection of the cadets and it has become one of the red letter days in the school year. One feature of this year's inspection was the attendance of parents, which was the largest of any years as yet. Kenneth Madill, who has been cadet captain for two years, deserves credit for his painstaking work with the corps.

Lakefield High school cadets have a creditable roll of honour of ex-members who are serving the Empire.

Pte. Allan Roy, who has returned from France on sick leave, is visiting his aunts, the Misses Roy, on Regent street.

Alex. Burgess of the R.F.C., Toronto, was in the village renewing old acquaintances. Alex. left here five years ago as a school boy, and his many friends are pleased and proud to see him wearing the King's uniform.

THE NEW NORTHERN REVELATION.

It is understood that the tour-de-luxe this year will be Alaska, the wonderful country of unlimited attractions for the tourists. To those desiring to know something regarding this wonderful trip the cost and all particulars, the Grand Trunk Pacific Railway has issued a comprehensive publication, profusely illustrated with reproductions from photographs of scenes en route, and with a full description of the trip. It also contains interesting information that the traveller would like to know when contemplating a trip like this, and has a splendid map printed in five colours, of the North Pacific Coast.

In addition to the publication on Alaska, the Grand Trunk Pacific has also issued a beautiful booklet entitled the "North American Alps," which gives the reader a clear conception of the route through the Canadian Rockies over this newest of the Transcontinental lines.

Copies of these interesting publications can be had free by writing to, or calling on, C. E. Horning, D.P.A., Toronto, Ont.

You're Bilious! Let "Cascarets" Liven Liver and Bowels

DON'T STAY HEADACHY, CONSTIPATED, SICK, WITH BREATH BAD AND STOMACH SOUR.

Get a 10-cent box now.

You men and women who can't get feeling right—who have headache, coated tongue, bad taste and foul breath, dizziness, can't sleep, are bilious, nervous and upset, bothered with a sick, gassy, disordered stomach or have a bad cold.

Are you keeping your bowels clean with Cascarets, or merely forcing a passageway every few days with salts, cathartic pills or castor oil?

Cascarets work while you sleep; cleanse the stomach, remove the sour, undigested, fermenting food and foul gases; take the excess bile from the liver and carry out of the system all the constipated waste matter and poison in the bowels.

A Cascaret to-night will straighten you out by morning—a 10-cent box from any drug store will keep your stomach sweet, liver and bowels regular, and head clear for months. Don't forget the children. They love Cascarets because they taste good—never gripe nor sicken.

HATS for Well Dressed Men of all Ages and Types.

We take special pains to suit each individual customer and can easily do so out of our well selected stock of such celebrated hats as

Borsalinos and Stetsons

Let us fit you once and you will become a permanent customer.

W. E. LECH
336 GEORGE STREET
Manufacturing Furrier and Hatter
NEAR SIMCOE ST

WAR GARDEN BULLETIN

Practical Daily Guide For Vacant Lot and Backyard Gardeners Enlisted in Greater Production Campaign.

Issued by the Canada Food Board in collaboration with experts on the staff of the Dominion Experimental Farm.

CHOOSE YOUR SEED—Continued.

Celery.—Golden Self Blanching, Winter Queen, Evans Triumph, Perfection Heartwell and White Plume.

Brussels Sprouts.—Improved Dwarf.

Cauliflower.— Early Snowball and Early Dwarf Erfurt.

Lettuce.—Grand Rapids Black Seeded Simpson, Iceberg, Giant Crystal Head, Improved Hanson, Salamander, All Heart and Crisp as Ice.

Onions.— Yellow Globe Danvers, Early Red Wethersfield, Early Flat Red, Australian Brown.

Parsnip.—Hollow Crown of a good strain is the best.

Radish.—Scarlet White Tipped Turnip, Rosy Gem and White Icicle.

Tomatoes.—(Extra Early) Alacrity, Sparks Earliana; (early and main crop) Bonny Best, Chalks Early Jewel, (Later varieties) Matchless, Trophy, Livingstone Globe and Plentiful. Ignotum for canning.

Spinach.—Victoria Thickleaved Viroflay.

Cucumbers.— Davis Perfect, White Spine, Chicago Pickling.

Squash.— Long White Bush, Summer Crookneck; (late) Delicious, Hubbard.

Swede Turnips.— Champion Purple Top.

Parsley—Double curled.

Melons.—Musk melon, Long Island Beauty, Hackensack, Montreal Market, Emerald Gem, Hoodoo, Paul Rose; water melons—Cole Early, Ice Cream and Phinney Early.

GIRL DECLINED TO GIVE HER NAME

A C.P.R. detective got an unexpected retort recently. A young lady prominent in the Business Girls' Club was taking a stroll up the C.P.R. track when a man in plain clothes stopped her asking for her name and address. The young lady asked him his reason, and he told her he was a C.P.R. detective, showing his badge. She saluted and told him: "I'm the Mayor of Peterborough." The detective on warning her he'd get her yet, was told by her: "Not on the car tracks!"

CASH BARGAINS

Rolled Oats, Cream of Wheat, or Rolled Wheat, 10 lbs. for ..... 79c.
Gallon cans of Apples ..... 24c.
Tomatoes or Corn ..... 24c.
Blueberries or Lawton Berries .. 14c.
3 Quaker Corn Flakes ..... 39c.
3 Shredded Wheat Biscuits ..... 41c.
Jam in pails, 11c. off every pail.
Cow Brand Soda ..... 03c.
15c. Tumblers Pure Marmalade .. 12c.
18c. Tumblers Pure Marmalade .. 14c.
$1.00 pails Pure Marmalade .... 87c.
15c. Seedless Raisins, 1-2 doz. .... 74c.
15c. Seeded Raisins, 25 lb. box ..... 11 1-2c. lb.
18c. New Prunes, box ..... 11 1-2c. lb.
25c. Lawton Berries, 1-2 doz. .. 74c.
25c. Glass Jars Jam @ ..... 18c.
15c. Beaver Boot Polish, 2 bottles 15c.
15c. Corn Starch, L Starch .... 11 1-2c.
10 lb. Prunes, 18c. lb., for $1.39
10 lb. 20c. for $1.59; 10 lb. 25c. for $1.79
Raisins wholesale in 10 and 25 lb. lots.
Currants 25c. lb. Soap 94c. dozen.
Davies Pure Lard wholesale 10 lb. pails
60c. Tea 49c.; 50c. Tea ..... 43c.
85c. Tea 69c.; 45c. Coffee ..... 39c.
50c. Coffee, 43c.; 40c. Tea ..... 31c.
Mixed Tea, 3 lbs. for $1.00
$1.00 Dresses, 69c.; $1.25 Blouses 99c.
45c. Child's Dresses, 37c.; $1.10 Rompers ..... 94c.
Plain White Middies for Girls .. 69c.
No more than $1.00 worth Sugar with each order.
Nice Sweet Butter, 49c. lb. this week.

R. C. BRAUND

RURAL DEANERY WILL MEET ON MONDAY NEXT

The Rural Deanery will meet commencing Monday next at All Saints' Church. On Tuesday at 9 a.m. Holy Communion will be held, followed by the sessions.

Detroit Vapor Oil Stove

No wicks, no odor, no bother no waste. Here's intense heat immediately under the cooking utensil at the touch of a match —first-cousin to real city gas service, and at a fuel saving of fully 25 per cent. Durable annealed iron burners weighing 6½ pounds becoming glowing redand give blue flame without soot or smell. Simple, safe, convenient. Styles for all kitchens.

The F. R. J. MacPherson Company, Limited
176-8 Simcoe St. Phone 389

New Spring Jewellery

Some of the latest designs for Spring 1918 are shown, as—

FOR LADIES
New Brooches in gold, gold filled and Silver
New Pendants, New Blouse Sets, New Ear Rings
New Wrist Watches

FOR GENTS
New Scarf Pins, New Sleeve Sets, New Waldemar Chains, New Wrist Watches.

SCHNEIDER'S
The Jewelers, George St.

Hickey's Shoe Shop

ORIENTAL BLOCK, HUNTER ST.

Let us quote you a few special prices from our news stock:

Ladies' White "Pastime" Canvas Shoes—Solid heels, 9 inch tops $2.25
Same Shoe—With 6 inch tops. $2.00
Misses White Canvas Shoes—11 to 2, with 6 inch tops $1.25
Child's White Canvas Shoes $1.00
Men's White Canvas Shoes — Solid heels $2.00
Men's Spring Heel Running Shoes $1.75
Boys' White Canvas Shoes $1.50
Youth's Canvas Shoes $1.25
8 to 10 1-2 ..... $2.50

REPAIRING done by experienced workmen, and genuine sole leather and other stock guaranteed.

Boys' and Youths' Suits

There's no Boys' Clothing made that is too good for our trade, and good clothes for boys is the cheapest in the end. The boy or youth we cannot suit has not been in this Spring.

Boys' Suit Specials

Strong tweed Norfolk Suits, sizes 28 to 34, excellent patterns, nifty styles, strong linings, big full bloomers, light and dark colours. SPECIAL **$7.50** and **$8.50**

Boys' Blue Suits

Boys' Blue Norfolk Suits, made of pure wool worsted serge, and heavy quality Vicunas, fit, quality and colours guaranteed, all sizes from 29 to 35. Broken lines and odd suits. SPECIAL ..... **$7.25, $8.95** and **$9.50**

Youths' First Long Pant Suits

These we have in very attractive models, and cloths, just to suit the young, nifty dresser, two and three piece. SPECIAL ..... **$13.50** to **$22.00**

OAK HALL

NEW VOGUE HATS FOR YOUR ADMIRATION

Bright Summer Hats for the coming May days; New York designs, modelled inexqnisite taste, priced moderately.

Next Hooper's **Miss A. McGiverin** *412½ George St*

MUST NOT HOARD SUGAR

How Chief of Police Thompson Views the Local Situation

The Order-in-Council pertaining to the hoarding of sugar will not, Chief Thompson stated this morning, be interpretated to the letter, and families having a reasonable quantity on hand need not fear a raid by the police.

Where a housekeeper has been thrifty and economical enough to provide three or four months' supply of sugar, she will be allowed to keep it, as returning would only mean confusion, and work out in the end that she would merely re-buy the same material ultimately.

Must Not Hoard.

Should the Chief find a housekeeper who has already a supply on hand buying more, however, the law will interfere, and the offender be dealt with accordingly.

Grocers Annoyed.

A number of the local grocers have already been annoyed and bothered by people wishing to know the exact ruling, and the information given by the Chief will probably serve as a guide.

GOVERNOR-GENERAL HERE.

On Thursday Evening After a Visit to Lindsay.

The Governor-General visits Lindsay on Thursday, leaving there at 4.55 p. m. and arriving in Peterborough an hour later. He will remain here until the Ottawa C.P.R. train arrives.

Baby's Photo

It is only a short time that you can call her mother's baby but a photograph keeps for all time the memory of those happy days.

We have a special style for baby which we would be pleased to have you call and see at

Moule

374½ GEORGE STREET

FRESH CUT FLOWERS

Choicest Blooms including Sweet Peas, Tulips, Daffodils and other early Spring flowers.

Peterborough Floral Co.

434-436 Water St. Retail Store 347 George St

TELEPHONES—Greenhouse 1395 Residence 1647

FOR ARTISTIC

WALL PAPER

and HANGING

High-Grade Paints and Painting

Guaranteed Work and Moderate Prices

GIVE US A CALL

Art Decorating Store

319 George Street

Opposite Barrie's

House Cleaning Requisites

Disinfectants:

Formalin
Sulphur Candles
Creolin
Formaldhyde
Candles
Copperas
Chloride Lime, &c

Moth Balls
Insect Powder
Camphor Flakes
Moth Proof Bags

We are head-quarters for your needs at house-cleaning time.

WARNE'S

CUT-RATE Drug Store

Phone 527 351 George St.

CITY AND GENERAL

PROBABILITIES.

Northwest to west winds, fresh during the day, fair and cool. Thursday, fair, with higher temperature. with higher temperature.

PRAYER MEETING.

Don't forget the prayer meeting at the home of Mrs. A. Hartshorn, 512 Stewart street, to-morrow afternoon at 3 o'clock.

DONATED PICTURE.

The picture won by Mr. Matthews in connection with the prizes at the Spring Fair, and reported in yesterday's paper as being donated by Mrs. A. Simon, should have been Mrs. Peter Simon.

MURRAY STREET CHURCH.

There will be a meeting of the deacons of Murray Street Baptist Church this evening in connection with the mid-week service.

BRITISH COLUMBIA CEDAR SHINGLES.

Canada's best brand. For sale by Fred H. Rowan, McGill street. 'Phone 61. d.t.f.-51

MID-WEEK SERVICE.

The mid-week service of Trinity Methodist church will be held to-night in the Sunday school hall, Reid street.

PIANO TUNING.

'Phone 595, the Greene Music Co. Charlotte Street, when your Piano requires tuning or regulating. All work guaranteed. dtf

A REHEARSAL.

There will be a rehearsal of the Special Junior Class with Mr. Yeaman in the Y.W.C.A. Gymnasium this evening at 6.30, and the Senior School Girls Class will meet at 7.15.

RUMMAGE SALE.

Otonabee Chapter I.O.D.E. intend holding a Rummage Sale at the Curling Rink next Tuesday, May 14th. Anyone having anything to donate phone 732.

57TH CHAPTER I.O.D.E. RUMMAGE SALE

The 57th Chapter are holding a Rummage Sale in the vacant store opposite the Grand Theatre, on Thursday, May 16.

WE SELL AS WE BUY.

If you want to buy a Piano, Organ or Sewing Machine at first cost, plus a small margin of profit, come and see what J. W. Stuart, 372 Water Street, is offering during his spring sale. dtf

LONDON HAT CLEANING AND SHOE SHINE PARLOUR.

We specialize in Cleaning, Blocking, Dyeing, and Steaming Hats. All styles for ladies and gentlemen. Gloves cleaned. All work guaranteed. Apply 326 George St. 28d-107

ROOFING.

Slate, Tile, Felt and Gravel and all kinds of built up roofs by Alex. McLeod, General Roofing Contractor 'Phone 775.

BICYCLES.

Ivanhoe, Hyslop and Crown Bicycles from $37.50 up. Saddles Tires, Mudguards, and Coaster Brakes. Bicycles repaired. Millard's Bicycle Shop, Hunter St., near Aylmer. 'Phone 1256. dtf

ST. PAUL'S CHOIR.

The members of St. Paul's Choir, after hearing the splendid and moving address on Sunday morning of Captain Best, telling of the work overseas of the Y.M.C.A., unanimously voted the sum of twenty-five dollars to the campaign now being carried on in the city.

SUGAR! SUGAR!!

A fresh supply of Granulated, Yellow, Loaf, Powdered, and Raw Sugar, only 15 days supply to each customer. Maple syrup in gallon, and 1-2 gallon tins, at $2.50 per gallon. A run on Jam at 70c per tin. New Currants, just arrived, 30c lb. Fresh Eggs, with other orders, 38c, at James R Bell's, Sanitary Grocer, 197 Hunter street. Phone 455.

AUCTION SALE.

Household furniture, etc., Thursday, May 9th, at the home of Mr. Robt. Maitland, 502 Chamberlain street. No reserve, including new range, 3 burner oil stove, refrigerator, organ, carpets, dishes, lawn mower, etc. Sale 1.30 p.m. W. J. Hancock Auctioneer. 4d-105-169

GEORGE STREET METHODIST CHURCH

The ladies of the George Street Methodist Church Red Cross Society, wish to thank all those who helped with the collection of papers and would ask those who are interested to save their papers for their fall collection. The amount received from the sale of papers was $72.14.

JUST A REMINDER.

229 is the 'phone to ring when your typewriters are working badly. We are at your service promptly. Machinery, like people needs attention REGULARLY, and no one but a SPECIALIST will be able to remedy and cure the trouble. NELSON'S TYPEWRITER CO., 172½ Hunter. 'PHONE 229.

FARM MACHINERY REPAIRED.

Oxy-Acetylene welding will cheaply and quickly repair broken machinery parts in cast iron, steel, brass or aluminum, engine cylinders, transmission covers, manifolds, stay rods or brackets. We can build teeth on gear wheels by this process. Lawn mowers sharpened. Millard's Bicycle Shop, Hunter St., near Aylmer. 'Phone 1256. d.w.-tf.

GREAT LAKES STEAMSHIP SERVICE.

Canadian Pacific Steamship "Manitoba" now leaves Owen Sound 12.30 a.m. each Thursday for Sault Ste. Marie, Port Arthur and Fort William. Steamships "Keewatin" and "Assiniboia" will sail from Port McNicol Wednesdays and Saturdays commencing June 1st. dwtf

May Weddings

To Make the Happy Bride Happier

NEW SPRING SILVERWARE AND JEWELRY

Popular patterns of the famous Rogers 1847 Silver Plated Spoons and Forks, Coffee Spoons, 5 o'clock Tea Spoons, Dessert Spoons and Forks, Table Spoons, Dinner or Dessert Knives. Fancy Fruit Baskets, Bon-Bon Dishes, Fern Pots, Butter Dishes, Breakfast Cruets, Etc., in Sterling Silver.

Many handsome gifts in Clocks, Wrist and Bracelet Watches and Diamond Rings

WARNE BROS.

Diamond Hall

NEXT TO WARNE DRUG Co.

ST. JOHN'S CHURCH.

Thursday—Holy Communion 10 a.m. Evening service, 8 p.m.

BAND PRACTICE.

The band of the 57th Regiment will meet to-night for practice.

CARPENTER.

George Sloan, Carpenter and Contractor, 518 Chamberlain street. 'Phone 1481. 28d-84-969

MANGEL SEED.

We are selling Rennie's Long Red and Half Long Yellow Mangel Seed for 75c. per pound. Porter S. White Co. grocers, George street.

DON'T FORGET

To put in your tender for the Detcher property by the 10th of May. This property is nicely located and will be within ten minutes' walk from new City Hall

OVERHEATED CHIMNEY.

The Fire Brigade responded to a call at Mount St. Joseph to-day at 1.25 p.m. The chimney of the laundry had evidently been overheated and had caught fire. The damage will not exeeed $25.

SWIMMING POOL.

It will be of great interest to the members and friends of the Young Women's Christian Association to learn that the Swimming Pool will be opened about the 28th of this month, and that the classes through the summer months will be conducted by Miss Caroline Littlefield. It is expected that there will be many girls and young women who will wish to enjoy the privileges of the Swimming Pool, and in order to facilitate the forming of the classes these are asked to register at the Y.W.C.A. Office as soon as possible.

Social and Personal

Mr. and Mrs. R. Boyle have sold their residence at 16 Stewart street, and are leaving for St. Catharines.

Miss Mable Cunningham was the hostess to a small but delightful dinner party last evening given in honor of Miss Mable Brown, of Toronto, who is visiting in the city en route to Stoney Lake.

Mr. G. M. Miller, architect of Toronto, is in the city in connection with the reconstruction of the Bradburn building for which tenders will soon be issued. Mr. Miller is a nephew of Col. J. W. Miller, the George street shoe merchant.

The Misses Nellie and Agnes Murphy, Mrs. T. Begley, Messrs. J. Murphy and D. Fitzpatrick motored to the city for the week end from Lindsay

Miss Bessie Runnett, who returns soon to the Kingston hospital to resume her training, was entertained last night, with the choir of All Saints, at a pleasant social evening at the home of Miss Birdie Dawson. At the conclusion of the evening she was presented with a beautiful bouquet of roses from the choir.

Mr. J. O'Brien was in Lindsay yesterday.

Miss Ruth Robertson leaves this week for Orange, N.J., to attend the graduation exercises at the Orange Hospital, where her sister, Miss Phyllis, will graduate.

Mrs. J. Marceau, Franklin, N.J., is at the Empress for a few days.

Captain and Mrs. Max Hamilton have moved to Cobourg for the summer. Captain Hamilton is at present registered at the Empress.

Mr. and Mrs. K. C. Turnbull, Stratford, are registered at the Empress.

Mr. J. M. Miller, the well-known Toronto architect, is at the Empress.

Mrs. Brown and Miss Mabel, formerly of this city, now of Toronto, are visiting Mrs. Turner, Downie street, en route for their cottage at Stoney Lake.

Mr. and Mrs. Edmund Dawson, South Monaghan, announce the engagement of their eldest daughter, Iva M., to Charles C. Fisher, son of Mrs. Robert Fisher, Bailieboro. Marriage to take place May 22.

Pte. Emmett Cronin, Kingston, is spending a few days in the city.

PLUG TOBACCO NOW 2 FOR 25c

The latest advance in tobacco is announced to-day. All plug tobacco will henceforth sell at the price of two for twenty-five cents.

A Dominion Express Money Order for Five Dollars costs three cents.

Allied Forces Are Lengthening Positions All Along Line

Enemy is Experiencing Great Difficulty With Transportation and Communication Service.

FLANDERS MUD

Canadian Press:

WASHINGTON, May 8.—Allied forces are strengthening their positions all along the line in Northern France, said a statement to-day by the British Military Mission.

"Were it not practically certain that another German attack will be delivered in the very near future, one might be misled by the number of small operations and successful raids into thinking that the situation had settled down into the old stationary warfare phase again," said the statement.

"The enemy is experiencing great difficulty with his transportation and communication service. In addition to our harassing fire, a heavy rain has fallen in Flanders and the German is now realizing in the old Ypres salient what Flanders mud really is."

WEDDING BELLS

RUTHERFORD—SMITH.

The marriage was quietly solemnized Monday in Chalmers Presbyterian Church, Toronto, of Gwendolyn Agnes, youngest daughter of Mr. John H. Smith, of Peterborough, to Mr. Chas. Fred. Rutherford, of the Bank of Nova Scotia, Toronto. Rev. John W. Woodside conducted the ceremony. Miss Elizabeth Smith attended the bride, and Dr. Grant Barrie, of Toronto, acted as groomsman.

ELSOM—ELLIOTT.

At the George street Methodist parsonage on Tuesday, May 7, Edwin Elsom and Caroline Elliott were united in the holy bonds of matrimony by the Rev. A. J. Thomas. The happy couple left on the 5.40 G.T.R. train for Toronto. They are both residents of this city and will reside in the city.

The Order Will Affect Peterboro

Passengers Will Have to Purchase Tickets Before Boarding Trains.

Starting on May 15th passengers on the C.P.R. railway will be required to purchase their tickets at the ticket office and show the ticket before entering the train.

On the G.T.R. the order has been in effect for a year on the main line, and will probably come into effect on the Peterborough line in the near future.

Asked the reason for the new regulation the officials on both lines said that while they had not been given a definite reason by the authorities for the new order, they supposed it to be done to save confusion and time lost by people purchasing their tickets on the train.

STREET CAR MEN DENY DISCOURTESY EXPECT RETRACTION

The announcement by Mr. W. G. Ferguson, manager of the Street Railway, that the management proposes to employ women as conductors and probably as "motormen" did not surprise the men, but the imputation that they have been more or less discourteous has aroused their resentment. In fact they expect Mr. Ferguson to retract that reflection. It was contained in the statement that the management believed that women conductors would be more courteous than the men.

"Street railway men are only human," was one comment, "they are good, bad and indifferent. We have had our share of all three categories, just as every street railway system or any other business has. But that was a sweeping statement that made no exceptions, and we not only resent it, but we deny that it is true. There probably have been some employees who offended in this respect, but it was the duty of the management to have removed them."

The men have intimated that they expected that women would be tried out, but they refer to the experience of Kingston to question the success of the experiment here. It was remarked that one of the most courteous of the conductors was recently discharged for a minor, although evidently sufficient, infraction of the rules.

LET GEORGE DO IT.

(Supplied by Local Councilor Women)

Is this the class to which you belong, or are you honestly and perseveringly trying to help the boys at the front, not only in the matter of conservation, but also in that of increased production of food. It is easy to sit in a comfortable chair and expect your neighbour to work that you may eat, while his son fights that you may live. Surely at this crisis you are not one of those selfish ones who, doing no strenuous labour, physical or mental, insist that whatever others may do they will not forego their breakfast bacon so long as they can afford it, but will actually consume the food needed for the boys who are defending their country.

THE DAILY EXAMINER

Helps its Advertisers to properly Display their Advertisements.

A NICELY DECORATED FLAG WINDOW

The Turnbull Company Made Fine Display

The Turnbull Company had a very fine window in honour of the visit of the Duke and Duchess on Monday. The Union Jack, Stars and Stripes, and Canadian flags, nicely arranged, made a very appropriate display for the occasion.

Increased Price Of Bread Affects Local Consumption

"Since the increase in the price of bread on Monday from 20c to 22c a three-pound loaf, there has been a strikingly noticeable decrease in our bread sales," said a grocer to-day. He was wondering whether there was any cause, other than that of the higher price, for the diminished demand. Apparently, however, the people find that at 22c they simply must use substitutes, vegetables and other food to keep their food bills from advancing to new high levels. Not only have the people been urged to eat more vegetables, fillers that will take the edge off a well developed appetite and save flour for export, but the grocers have been requested to advise the people and to encourage them to curtail their purchases of bread. Twenty-two cents a loaf is the strongest argument that has yet appeared, and will likely prove the most effective.

BUILDING PERMIT FOR NEW GARAGE

Mr. J. J. Duffus has secured a permit for his new garage on South Charlotte and East Water streets. The building which will cost $11,000 is to be constructed of reinforced concrete and cover a space 190 by 50 feet.

Rebuilding Dominion Bank.

Rebuilding the Dominion Bank, destroyed by fire during the winter, will cost the Bradburn Estate $16,000, and a permit for that amount was taken out yesterday. The building will be constructed on steel rafters with Barrett specifications roof and the interior finished in wood and plaster. The reconstruction will be completed on November 1 this year. Mr. G. M. Miller, who was architect of the C.G.E., and former Quaker Oats Company., will also construct this building.

Military Police Reach Peterboro

Men of military age, married and single, are warned to carry their civilian certificates, for the vanguard of the Military Police has reached the city and has already intercepted a number of men who had left their exemption cards at home, preserving them from the wear and tear of pocket carriage, for the satisfaction of inquisitive grandchildren who someday may ask them what they did in the great war.

Married men should arm themselves with their marriage certificates, or some statement equally acceptable, and the unmarried should be able to produce exemption sheets, otherwise the military police will arrange a rendezvous for them at Kingston.

Several of the factories have been visited and the others will be gone through during the week. It is understood that the present force of one man will be augmented before Saturday and that Peterboro will be combed thoroughly for military delinquents evaders and deserters.

GIRL GUARDS SALE OF WORK

The first sale of work under auspices of the Girl Guards of the Temple Corps, will be officially opened tomorrow afternoon at 3 o'clock. The young people have gathered a lovely lot of articles of all kinds, and will offer them for sale reasonable.

A fish pond will be in operation; also a refreshment booth.

An orchestra and a Victrola will supply music.

Come and see, if you don't buy, and encourage the young people.

Peace Treaty With Roumania

Special to The Examiner:

ZURICH, May 8.—The peace treaty just signed by Roumania with the Central Powers, provides for the cession of Southern Dobrudja to Bulgaria by a special Joint Commission pending a final settlement.

BIRTH.

BROWNE.—In St. Joseph's Hospital, Peterborough, on Tuesday, May 7, to Mr. and Mrs. James G. Browne, 565 George Street, a son (stillborn).

FOWLER'S PEBLO GLASSES

THE NEWEST EYE GLASS MOUNTS

The handsome new shell eye glass frames are extremely popular. Our very best customers are choosing the shell frames for their glasses, and we have bought an immense stock in every style, to meet the new demand. There are shell frames for eye glasses, motoring glasses, sun glasses, plain and colored for either Ladies or Gents. See our window full of these handsome goods.

CONSULTATION FREE

A. A. FOWLER DOCTOR OF OPTICS Phm. B. Toronto University

EYESIGHT SPECIALIST with NUGENT DRUG COMPANY

RESTORE THE NATURAL SIGHT

IN MEMORIAM.

In loving memory of Gunner Joseph O'Toole, who died from wounds received at the Battle of Langemarck, May 8, 1915.

Father, Mother, Brothers and Sister.

IN MEMORIAM.

WESTLAKE.—In Loving Memory of Philip M. Westlake, who departed this life May 8, 1917.

One year has passed and gone
Since one we loved so well
Was taken from his home on earth
With Jesus Christ to dwell.

Now the day is past, the night is come,
Its shadows o'er us creep,
And lo, this life is over for thee,
There is infinite peace in sleep.

Gently the billows are rolling,
Down by the silent grave,
Where lies our dear one sleeping
The one we loved but could not save.

Sleep on, dear one, thy suffering o'er,
Thy willing hands shall toil no more;
God took you home, He thought it best
To give you a sweet, peaceful rest.

Only gone a while before us,
We shall meet him by-and-bye,
If we are prepared to enter
That bright mansion in the sky.

For there is a hope, a blessed hope,
Which our dear Lord has given,
When days and years are passed and gone
We all may meet in heaven.

—Inserted by his Wife and Family.

IN MEMORIAM.

CHAMBERS.—In Memory of our dearly loved nephew, Signaller Thomas Le Roy Chambers, age 19 years, who died somewhere in France, May 8th, one year ago today, of wounds received the 7th of May.

He shall not grow old, as we that are left grow old;
Age shall not weary him, nor the years condemn;
At the going down of the sun and in the morning,
We shall remember him.

—Mr. and Mrs. A. Webber, 253 Park Street.

WHEN THINGS SEEM BAD, change the style of your newspaper advertising—it has an influence in improving things—just as coreet style makes you look more favourable upon people

Sold in Peterboro

Peterborough Ladies will be delighted to learn that the famous JONTEEL line of Toilet Preparations can now be purchased at our Store.

JONTEEL Talcum ..... 35c.
JONTEEL Cold Cream .... 75c.
JONTEEL Comb'tion Cream 75c.
JONTEEL Face Powder .... 75c.

This new line is causing a sensation in all the large cities of both United States and Canada.

SOLD BY

E. L. PAYNE

The Rexall Store

Cor. George & Simcoe St.

(Opp. Turnbull's.)

Diamond Truths

The value of a Diamond is determined by its size, its cutting, coloring and symetrical propositions. An experience of over 35 years of buying and honest dealing has given me a reputation as a reliable Diamond dealer

Frank Clarke

GOLDSMITH HALL .. 170 Charlotte

PUT UP

PEERLESS WIRE FENCING

The Name Peerless

On your Fence is a Guarantee of Quality — Peerless Fencing is all made from high-grade No. 9 hard Galvanized Wire—Has perfect Never-Slip Lock—and Guaranteed against rust by a good even coating of Galvanizing or Zinc Spelter. Made in 20, 30 and 40-rod rolls.

PEERLESS POULTRY FENCE

A Perfect Garden Fence

Cattle Proof as well as Poultry Proof. Used by the best poultry dealers throughout Canada.

PEERLESS FENCE

MADE RIGHT.
LOOKS RIGHT.
PRICES RIGHT.

Call and See Us for Your Fence Requirements.

Peterboro Hardware Co., Ltd.

10 PAGES
PAGES 1-4

The Evening Examiner

Copies Printed during April 143,710
A Daily Average 5,527

VOL. LX. No. 109 PETERBOROUGH, THURSDAY, MAY 9, 1918 PRICE TWO CENTS

It's Time

To think of pictures of the children before the weather gets too warm.

We can make them for you now in comfort.

Let the Kiddies make this studio their playhouse.

That means natural pictures. Phone for an appointment 368.

Roy

140½ Hunter Street

Germans Launch At Attack On British And French Front

This is Regarded as a Prelude to Resumption of Hostilities—Enemy Was Defeated—British Are Nearing Mosue in Mesopotamia

THURSDAY MORNING BULLETINS

(Canadian Press Despatch.)

LONDON, May 9.—The Germans launched an attack southeast of Ypres on the British and French over a five-mile front. This is apparently the prelude to the resumption of hostilities. For the most part the enemy were defeated.

AERIAL ACTIVITY.

(Canadian Press Despatch.)

LONDON, May 9.—Last night's report says twenty enemy air machines were put out of commission yesterday. None of the Allied machines are missing.

BRITISH ADVANCE.

(Canadian Press Despatch.)

LONDON, May 9.—British troops in Mesopotamia are within eighty miles of Mosul and have entered Kirkuk.

AMERICANS IN FRANCE.

(Canadian Press Despatch.)

WASHINGTON, May 9.—Secretary of War Baker officially states that over 500,000 American soldiers are in France.

ARRESTED YESTERDAY.

(Canadian Press Despatch.)

NEW YORK, May 9. — Joseph Rutherford, of the International Bible Students' Association, and five officers were arrested in Brooklyn yesterday.

SERIOUS DISTURBANCE.

(Canadian Press Despatch.)

WASHINGTON, May 9.—A Geneva despatch says there are serious disturbances in Austria which has caused a change in the high command. Crowds of Slavs and Italians have been causing a great deal of trouble which has been put down with difficulty.

FIVE MEN KILLED.

(Canadian Press Despatch.)

FORT WORTH, Texas, May 9.—A trench mortar exploded this afternoon at Camp Bowie, killing five men and injuring a number of others.

ROYAL YEAST CAKES

Some women hold to the idea that bread-making is a long and difficult operation, but this is a mistake, for with Royal Yeast Cakes, light, sweet bread can be made in a few hours with but little trouble.

FREE: Our new Royal Yeast Bake Book will be sent free upon request. It contains full instructions for making bread and rolls with Royal Yeast Cakes. Send name and address plainly written and this valuable little book will be mailed promptly.

E.W. GILLETT CO. LTD.
TORONTO, CANADA
WINNIPEG MONTREAL

GALLANT ITALIAN GARRISON HOLDS POSTS AFTER 6 MONTHS

Three Hundred Soldiers Have Defied All Efforts of Enemy to Dislodge Them Since the Great Retreat

FATE WAS NEVER LEARNED

Washington, May 9. — One of the most remarkable incidents of the war was related in a communication from the Italian supreme command.

"One of our prisoners who escaped from an Austrian camp and succeeded in reaching the Italian lines after a series of thrilling experiences narrates that at Cimolai, east of Longarone, three hundred Italian soldiers are still fortified in a strong position in the mountains and present a most stubborn resistance to the Austrians, who thus far have been unable to dislodge them."

"Cimolai is in the invaded Italian territory and the Italian soldiers holding the position have successfully resisted siege and assaults for more than six months as it was last October that the Italian retirement took place.

The incident recalls several of a similar nature reported for weeks after the Italian retirement and is believed to represent one of the groups of soldiers who held out obedient to orders to stand or die and whose fate was never learned.

The Rexall Store

It's a Breath from a Flower Garden

Talcum
Face Powder
Combinat'n Cream
Cold Cream
JONTEEL

JONTEEL is the name given the costly new odour of twenty-six flowers.

The most wonderful part of the Jonteel Story is, that this distinctive new odour can be bought in toilet requisites at the popular prices given below:

Jonteel Talc .. .. .35c
Jonteel Cold Cream .. .. .75c
Jonteel Combination Cream 75c
Jonteel Face Powder 75c

AT

McDERMID & JURY'S
The Safe, Satisfactory Druggists
The Rexall Store
COR. GEORGE & CHARLOTTE

WE ARE HERE TO SERVE YOU

Open from 7 a.m. to 1 p.m.

Paris Cafe

We are pleasing more people every day.
Everything to your liking—A la Carte service.
Every delicacy in season.
"Specials" every day.
Ice Cream and Soft Drinks

NOTICE—All persons, in ordering their food, ought to consider the need of Great Britain and her Allies, and their armies, for wheat, beef, bacon and fats, and that the Canada Food Board desires the public to do everything in their power to make these commodities available for export by eating as little as possible of them and by making use of substitutes and avoiding waste.

FIGHTING BLACKLEG IN PETERBOROUGH COUNTY

Vaccine is Being Distributed to the Farmers Throughout the District

F. F. McRae, agricultural representative of Peterborough County, writes as follows to the Weekly Sun, Toronto:

We have sent out to three farmers 280 doses of Blackleg Vaccine. I may say that the output of this vaccine since I came to the Department of Agriculture four years ago, has increased at least 200 per cent. Last spring almost 1,000 head of cattle in this district were vaccinated and present indications are that the number will be as large, if not larger, this year. Blackleg has been quite prevalent in the past, but is being eradicated.

LAKEFIELD PERSONALS

LAKEFIELD, May 9.— Pte. Allan Roy, who spent the past week visiting his aunts, the Misses Roy, returned to Norwood on Tuesday.

Miss Gunther of Guelph, has been in the village demonstrating the White sewing machine at W. W. Leonard's store.

Miss Martha Campbell left on Tuesday for Peterborough.

Mr. Floyd J. Rogers left on Tuesday for Kingston to report under the M. S.A. Mr. Rogers hopes to join the Royal Canadian Artillery.

Mr. F. G. Young, of Peterborough, was in the village this week.

Mr. Spofford, of Peterborough, spent Tuesday in the village on business.

Mr. Ira Lennox, wife and son returned to their home at Burleigh Falls after spending a few days with Mr. and Mrs. Joseph Watson.

Mr. Wickett of Toronto, was in the village on Tuesday.

Miss Condon, of Douro, spent Tuesday in Peterborough.

Mrs. Nelles of Guelph, is visiting Mrs. Mackenzie at the Grove.

Mrs. Drain of Peterborough, is visiting her daughters in the village.

Mr. Hugh Robb of Norwood was in the village a few days this week.

Mrs. George H. Rowe left on Wednesday to visit her husband in Toronto.

Mr. J. J. McFadden left for Peterborough on Wednesday.

Mrs. Braden Blewett spent Wednesday in Peterborough.

Miss Lottie Taylor left on Wednesday for Toronto.

Mr. W. H. Casement went to Peterborough on Wednesday on business.

Mr. J. Wallace, of Picton, spent Tuesday in the village.

Mr. A. G. Lawless, Miss Mary Johnson and Mr. Fred Garvey were prize winners at the spring fair held under the auspices of the Sisters of St. Joseph at Peterborough.

Mr. Lyons of Kingston, spent Tuesday in the village.

Mrs. S. Nicholls was in Peterborough on Tuesday.

Mrs. Thompson Braden spent Tuesday in Peterborough.

GERMANY ALSO HAS A POLITICAL CRISIS

And Kaiser Hurries Home to Potsdam.

BERNE, May 9. — (British Admiralty per Wireless Press.)— Emperor William has returned to Potsdam, owing to the political crisis resulting from the rejection of suffrage reform by the Prussian Diet. Count Von Hertling, the Imperial Chancellor, has been summoned to Potsdam to report on the situation.

GRAIN MARKET

There was a slight reaction in the option markets yesterday from the sharp declines of the markets of late. The feeling that the decline had about run itself out was assisted by a [illegible] up in the spot premiums. Both corn and oats took a slight upward turn towards the close of the markets. Cash oats, Fort William, were advanced 5-8c on No. 2, C.W.'s, and 1-8c up on the lower grades. The government crop report out yesterday showed a better winter wheat condition than was expected, the percentage being 86.4, against 78.6 a month ago and 73.2 a year ago.

Manitoba wheat — No. 1, northern, $2.23 1-2; No. 2, $2.20 1-2; No. 3, $2.17 1-2; No. 4, $2.10 1-2, including 2 1-2c. tax, in store, Fort William.

Manitoba oats—No. 2 C.W., 81 5-8c, No. 3, C. W., [illegible] 3-8c; extra No. 1 feed, 78 3-8c; No. 1 feed, 75 3-8c, in store, Fort William.

American corn—Not quoted.

Ontario oats—No. 2 white, 86 to 87c nominal; No. 3 white, 85c to 86c.

Barley, malting—$1.54 to $1.55.

Ontario wheat—No. 2 winter, $2.22, basis in store Montreal.

Peas, No. 2, nominal.

Buckwheat—$1.84 to $1.86.

Rye—No. 2, $2.45.

Ontario Flour — War quality, $10.65, Toronto-Montreal, $10.65, new bags.

Manitoba Flour — War quality, $10.95, Toronto.

Millfeed—Car lots, delivered, Montreal; shorts $40.40; bran, $35.40; feed flour, not quoted; middlings, not quoted.

Hay—Baled, track, Toronto, car lots, No. 1, $16 to $17; No. 2, $14 to $16; mixed, $14 to $15; straw, car lots, $8.50 to $9.

CATTLE MARKET

Union Stock Yards: Receipts, 95 cars, with 1115 cattle, 541 calves, 2497 hogs and 39 sheep and lambs.

The market continues to hold good, and strong, for all classes of cattle. Anything of choice quality, heavy steers, good handy butchers, stockers and feeders, all alike in good demand and commanding top prices.

Calves steady to firm.

Sheep and lambs firm.

Hogs firm but buyers and sellers at a deadlock. Packers bidding $20.75 fed and watered and the drovers standing out for $21. At the noon hour, the market was still unsettled.

Heavy steers	$13.50 to	$15.65
Choice butcher	13.00	14.25
do medium	11.75	12.50
do common	11.00	11.50
Heifers, good to choice	10.50	11.25
Butcher cows, choice	9.25	10.00
do medium	7.00	7.50
Bulls, choice, heavy	10.00	12.00
do good	9.25	9.75
do light	7.00	8.00
Canners and cutters	6.25	8.00
Feeders, 900 to 1000 lbs	11.50	12.00
Stockers 750 to 800 lbs	10.00	10.50
do med., 600 to 700 lbs.	8.00	9.50
do light, 600 to 650 lbs.	8.00	8.50
Milch cows	90.00	125.00
Calves	9.50	15.00
Lambs	18.50	21.50
Sheep, light	16.00	17.50
Hogs, fed and watered	20.75	....
do off cars	21.00	....
do f.o.b. to shippers	19.75	....

Sayings Before the War.

"Whenever you are out of gasoline Hank, come over and help yourself out of the tank in my garage."

"Jabez, help Mr. Jones to some more of the roast beef."

"I'll send you over a couple of dozen nice fresh eggs from my place."

"How many lumps — three or four?"

"Some more butter, mister?"

"Light or dark meat? Take a little of both."

"You haven't eaten half enough Mr. Jones."

"My wife never likes to see anybody leave our table hungry."

"Are you sure five is enough? You had better take ten."

Simple Home Treatment To Remove Hairy Growths

(Beauty Culture.)

Two or three minutes use of a delatone paste will banish every bit of hair from your face, neck or arms. This paste is made by mixing some water with powdered delatone. After the paste is removed, the skin should be washed to free it from the remaining delatone and it will be clear and spotless. You will not be disappointed with this treatment if you are sure to obtain real delatone from your druggist.

SCHOOL REPORT

Report of S. S. 14, Douro for April:

Sr. IV.—Dulcie Abbott 77.

Sr. III.—Ida Freeborn 85, Edna Frankish 82, Stanley Darling 76.

Sr. II.—Frank Freeborn 77, George Wilson 74, Birdie Abbott 66.

Jr. II.—Elwood Dunford 95.

Jr. I.—Gilbert Wall 68, Laurena Nugent 60, Laura Abbott 58.

Sr. Pr.—Olive Dunford 70, Edna Freeborn 70.

Jr. Pr.—Otis McConkey 80, Clayton Bullock 70, Olive McConkey 60, Gordon Taylor 40.

Mrs. W. J. Hanes, Teacher.

Junior Room report, Warsaw Public School.

No. on roll, 27.

Average attendance, 26.

Sr. II.—Florence Clare, 72 per cent. Laura Bowen, 70; Gwendoline McQuaig, 63; Donald Davis, 62; Roy Moore, 48; Donald Anderson, 45.

Sr. I.—Marion Payne 83; Florence Tedford 82; Leonard Hawthorne 72; Kenneth Bell 70; Gordon Cuffe 69.

Sr. Primer—Jean Bowen 84; Ida Clare 82; Dora Tedford 79; Della Tucker 76; Allan Moore 62; Leona Gunn 60.

Jr. Primer—Ivan Drain 71; Ellen Douglas 70; Geraldine Bell 62; Ruth Wasson 60; Tommy Davis 58.

Five pupils in Beginners' Class.

F. B. Little, Teacher.

Auburn School Report.

Auburn School Report for April:

Sr. IV.—Helen Spencely.

Sr. III.—Arthur Profit, Tom Blackwell, Rollie Tedford.

Jr. III.—Phyllis Spence, Bertha Tedford, Roy Spence, equal; Fred Bell.

Sr. II.—Bessie Profit, Alice Blackwell, Olive Tedford.

Jr. I.—Cicely Spence, Kenneth Profit, Steward Tedford.

Primer—B. Grade—Mary Tedford, Alwyn Bell.

A Grade—Annie Profit, Iva Harding, Dorein Harding.

Perfect Attendance—Helen Spencely, Tom Blackwell, Arthur Profit, Fred Bell, Roy Spence, Phyllis Spence, Bertha Tedford, Bessie Profit, Olive Tedford, Alice Blackwell, Mary Tedford, Annie Profit.

Auto Taxes.

(Montreal Herald-Telegraph.)

Mr. McMaster's suggestion that the Government should differentiate between automobiles used for pleasure and those for business strikes a popular chord. One class is a luxury, like a third lump of sugar; the other class is like the first lump, a necessity.

MURINE FOR YOUR EYES Granulated Eyelids, Sore Eyes, Eyes Inflamed by *Sun, Dust* and *Wind* quickly relieved by Murine. Try it in your Eyes and in Baby's Eyes. No Smarting, Just Eye Comfort

Murine Eye Remedy At Your Druggist's or by mail, 50c per bottle. Murine Eye Salve, in Tubes 25c. For *Book of the Eye—Free*, Ask Murine Eye Remedy Co., Chicago.

Headaches come mostly from disorders of the stomach, liver and bowels. Regulate these organs and keep free from headaches by using

BEECHAM'S PILLS

Largest Sale of Any Medicine in the World. Sold everywhere. In boxes, 25c.

Neolin Better than Leather

Neolin Soles and Rubber Heels put on. Boots and Shoes repaired.
MODEL ELECTRIC SHOE STORE
196 Simcoe Street.

GREAT LAKES STEAMSHIP SERVICE.

Canadian Pacific Steamship "Manitoba" now leaves Owen Sound 12.30 p.m. each Thursday for Sault Ste. Marie, Port Arthur and Fort William. Steamships "Keewatin" and "Assiniboia" will sail from Port McNicol Wednesdays and Saturdays commencing June 1st. dwtf

Cement Lime

Hard Wall Plaster
White Rock Finish
Mortar Color
Plasterer's Hair
Plaster Paris

FOR SALE BY

Thos. A. Rehill

210 Wolfe Stree
Near C.P.R. Station
Phones Office 245: House 1372

EMPIRE Milking Machine

One man with a Milking Machine can milk 20 to 25 cows per hour. This number would take three men at hand milking in the same time.

Will take the place of the hired man, so hard now to obtain at high wages.

TWELVE of these Milking Machines are in use on the Dominion Experimental Farm.

FOR SALE AT

R. C. HEARD'S
AGRICULTURAL WAREHOUSE,
379 WATER STREET
Where It Can Be Seen and Inspected.

In Families With Children many parents now use POSTUM for the simple reason that children should never drink tea or coffee, and POSTUM which is wholesome and healthful, has a delicious satisfying taste.

Pathe

The Simple "Why" of Pathe Superiority

SOME articles achieve fame by their intrinsic merit as viewed by the public. Others by the puff and blow of their producers. The Pathephone success is as simple as it is sure. It is due to its being an improvement upon anything which has come before it or since.

The original Pathe' Freres took the old-time talking machine and developed it until it is now the supreme achievement. Note these improvements: Instead of the old, scratchy, ever-changing steel needles—a genuine polished sapphire ball. Instead of a metal sound chamber—an all-wood one (on the violin principle). Instead of recording in narrow sound waves—a unique Pathe' method with long broad sound waves, more contact, more tone, richer music. Instead of "varnished boxes"—handsome cabinets—in historic period designs. Instead of playing only one or two kinds of records—the Pathephone will play all makes of records.

The Pathephone

Send for Pathe Catalogue of Period Designs.
The Pathe Freres Phonograph Co. of Canada, Limited
4-6 Clifford Street - Toronto, Ont.
Montreal Office: New Birks Bldg.

E. V. WARNE, Jeweller, 325 George Street
Selling Agent for Peterborough

Detroit Vapor Oil Stove

No wicks, no odor, no bother no waste. Here's intense heat immediately under the cooking utensil at the touch of a match—first-cousin to real city gas service, and at a fuel saving of fully 25 per cent. Durable annealed iron burners weighing 6½ pounds becoming glowing red and give blue flame without soot or smell. Simple, safe, convenient. Styles for all kitchens.

The F. R. J. MacPherson Company, Limited
176-8 Simcoe St. Phone 389

MUSIC AS RECREATION

Recreation is essential for the health and well-being of the family, and music is essential for a recreation that is totally relaxing and instructive.

Are you doing without music in the home because no one plays? In these days of marvelous inventions, that is no excuse for the lack of music.

There are people who have been wise enough to purchase player-pianos, organs and phonographs, slightly used, therefore cheaper, by securing them through Heintzman Hall, Peterborough, Royal Bank Buildings, Hunter Street.—B. H. Britton, Manager. Phone 128.

Children Cry for Fletcher's

CASTORIA

The Kind You Have Always Bought, and which has been in use for over thirty years, has borne the signature of Chas. H. Fletcher and has been made under his personal supervision since its infancy. Allow no one to deceive you in this. All Counterfeits, Imitations and "Just-as-good" are but Experiments that trifle with and endanger the health of Infants and Children—Experience against Experiment.

What is CASTORIA

Castoria is a harmless substitute for Castor Oil, Paregoric, Drops and Soothing Syrups. It is pleasant. It contains neither Opium, Morphine nor other narcotic substance. Its age is its guarantee. For more than thirty years it has been in constant use for the relief of Constipation, Flatulency, Wind Colic and Diarrhoea; allaying Feverishness arising therefrom, and by regulating the Stomach and Bowels, aids the assimilation of Food; giving healthy and natural sleep. The Children's Panacea—The Mother's Friend.

GENUINE CASTORIA ALWAYS

Bears the Signature of

Chas. H. Fletcher

In Use For Over 30 Years

The Kind You Have Always Bought

THE CENTAUR COMPANY, NEW YORK CITY.

The Woman Who Changed

By JANE PHELPS

AN UNEVENTFUL JOURNEY

CHAPTER LXII.

George had kissed me good-bye very fondly, had expressed the wish that I have a pleasant journey, and had sent kind remembrances to those at home. Then, just as he left me, he said:

"Remember, I shall expect you home a week from Wednesday."

Someway, I wished he hadn't said it. I had promised to do as he wished, and I should have preferred to carry the memory of his kind thought of me, his remembrances to mother and the rest at home, as his parting words.

I would be all day reaching home, so I made myself as comfortable as possible. I took off my hat and coat, opened my box of candy, and laid my magazines on a vacant chair in front of me, retaining one to read. But for a long time I sat with it unopened on my lap. I was thinking of George, of myself as I now was, and as I was when I left home. Would they think me improved, or would they fail to recognize what George considered as an improvement in me?

I hoped they would be half as glad to see me as I should be to see them. Then smiled at myself for my foolish thoughts. Of course, they would be. I visualized dad and mother and the boys, each one expressing their joy in their own way, each one voicing their regrets that my visit was to be so short.

The day passed slowly; but promptly on time the train drew into the station. There they all were! I saw them before the train stopped.

A Joyous Reunion.

There were dad and mother, she hanging on his arm and peering anxiously at the train. All three boys talking excitedly together, and running along with the slowing train.

I was so impatient I could scarcely wait for it to come to a stop, and made the porter quite angry by trying to push by him and get off before he had taken off the luggage which filled the vestibule. But, finally, I was in mother's arms, then in dad's. After that the boys each in turn took possession of me. Oh, it was good to be at home; and to be so loved!

We decided to walk home. The house was but a little ways from the station, so the boys carried my hand baggage. Carl took my bag, Ralph the basket of fruit, and David, the youngest, not to be outdone, insisted upon carrying my umbrella. My trunk would come up later on the village express wagon.

I walked now with dad and mother, then with each of the boys in turn. I fairly danced along the street, I was so happy to see them.

"Some swell sis has got to be!" Carl said in a stage whisper to Ralph. I laughed, but wondered what they would say could they see the wonderful outfit preparing for me for the summer.

"I should say she had." David broke in. "See them nifty shoes. I'll bet you couldn't race me to the top of Brundel's hill in those things."

"I'll bet I couldn't, either," I answered. "But you just wait until I get some sensible ones out of my trunk and I'll race all you want to."

"Boys, She Hasn't Changed After All."

"Honest will you?"

"Of course I will, you little simp! And I'll beat you, too, just as I used to," I bragged, not at all sure I hadn't forgotten how to run.

"Say, boys, she hasn't changed after all," he called over his shoulder. "Marrying that rich guy hasn't quite spoiled her, I guess."

"Just for that, I shan't walk another step with you," I returned, and hastened to mother. So, laughing, talking sense or nonsense, I once more entered the house out of which I had gone a bride the year before. Maggie, mother's one servant, came to meet me and I was so glad to be home that I kissed her, much to her delight. I ran from one room to another, sitting in all the old, comfortable chairs. Nosing around to see if anything had been changed; if there was anything new; and making the late dinner wait until both mother and Maggie declared it wouldn't be fit to eat.

But it was. One of mother's delicious home dinners.

"We killed the calf, you see, when the prodigal came back!" David tried to tease.

"One calf seems very much alive!" I retorted, only to find him behind my chair and to feel a smart box on my ear. One of his old tricks.

All this seems silly and inconsequential to others, perhaps, but to me it was all so vitally a part of my old life that, had anything been changed, had the boys been different, I should have been terribly disappointed. Now it seemed almost as if I never had been away.

When we finally decided to part for the night, dad had family prayers as usual; and thanked God because I had been allowed to return. It almost made me cry, even if I was so happy.

To-morrow—Simple Home Pleasures Allure.

THIS WEAK, NERVOUS WOMAN TOOK VINOL

It Made Her Strong and Well

Barneveld, Wis.—"I was in a weak, nervous, run-down, anaemic condition, so that my housework was a burden. Vinol was recommended, and it made me well and strong. It is certainly the best tonic and strength creator I have ever taken."—Mrs. John Lewis.

Vinol is a cod liver and iron constitutional remedy for weak, nervous, run-down conditions of men, women and children. Your money will be returned if it does not help you.

McDermid and Jury, druggists; E. L. Payne, Peterborough. Also at the best druggists in all Ontario towns.

A Clean, Rosy, HEALTHY Skin

is the birthright of every child. Contact with countless unclean, germ-laden things every day, however, brings the constant quota of danger and the happy, artless ways of children make them especially liable to infection. Even so there is one sure safeguard you can use—

LIFEBUOY HEALTH SOAP

It is a wonderful disinfectant, and a bland, pure, free lathering soap for all toilet purposes.

The most tender skin welcomes its daily use.

The mild, disinfectant odor you notice vanishes quickly after use.

At All Grocers—

LEVER BROTHERS LIMITED TORONTO

177

Railway Time Tables

GRAND TRUNK RAILWAY.

—For Lakefield.
a.m.—For Hastings, Campbellford, Stirling, Madoc, Belleville, Deseronto, Napanee, Kingston, Brockville, Montreal.
a.m.—For Lindsay, Orillia, Collingwood, Midland, Penetanguishine, North Bay, Toronto, Hamilton, Niagara.
p. m.—For Millbrook, Lindsay, and Port Hope, making direct connections at Port Hope for Toronto arriving Toronto 5.55 p.m.
p.m.—For Lakefield.
p.m.—For Millbrook, Lindsay, Port Hope, and all points on the main line, east and west Direct connections at Port Hope with International Limited for Toronto, Detroit, and Chicago.
p.m.—For Hastings, Campbellford, Stirling, Madoc, Belleville, Deseronto, Napanee, Kingston and Brockville.
p.m.—For Lindsay, Orillia, Midland, North Bay, Toronto.
p.m.—For Millbrook, Port Hope, Belleville, Kingston, Brockville, Montreal and Boston.

CANADIAN PACIFIC RAILWAY.

ING EAST—
p.m.—Indian River, Norwood, Havelock.
p.m.—Kingston, Smith's Falls, Montreal, Quebec St. John, N.B., Boston and New York.
a.m.—Norwood, Havelock, Tweed Perth, Smith's Falls, and Ottawa.
p.m. — Norwood, Havelock, Tweed, Perth, Smith's Falls, Ottawa.
Intermediate points.
ING WEST—
a.m.—Toronto, Owen Sound, Guelph, Goderich, Hamilton, Buffalo, New York, Galt, Woodstock, St. Thomas, London, Chatham, Detroit and Chicago.
a.m.—Myrtle and North Toronto.
a.m.—Toronto and intermediate points
p.m.—Toronto, Hamilton, Brantford, Buffalo, New York, Guelph, Galt, Woodstock, London, Detroit and Chicago, and intermediate points between Peterborough and Toronto.
a.m.—Lindsay, Orillia, Port McNichol and intermediate points.
p.m.—North Toronto and West Toronto and Intremediate points.
*Daily **Daily except Sunday.

"We Move Anything."

WM. LYTLE CARTAGE COMPANY

General Transport Business

Let Us Handle Your Freight, Machinery and Heavy Moving a Specialty. Household Goods Carefully Handled.

STORAGE

Clean, Dry, Safe—Large or Small Lots. On Railway Siding for Car Lots.

TELEPHONES:

Office—360, House—937, Night—267.

Barbeau's Cartage

All kinds of Moving and Carting by careful and experienced men. A Lorry and a Piano Wagon has been added to our equipment which will enable us to give better service than ever to our Patrons. Satisfaction Guaranteed. We have just added a new furniture van. Largest in the city. Household effects moved with care.

A. BARBEAU, PHONE 1037 85 GLADSTONE AVE

WE WANT POULTRY WANTED

Highest Market Prices Paid for all good fat stock delivered here at the Storage as follows: Hens, Chickens, Turkeys Ducks, Geese.

W. M. SCOTT & CO., Ltd. Cold Storage - Peterborough

Omemee Personals

OMEMEE, May 8.—Mr. and Mrs. Arthur Williamson were visitors to Toronto last week, owing to the illness of their daughter.

Mrs. T. H. McQuade attended the funeral of her brother, Mr. W. Fee, of Lindsay, last week.

Mr. Earnest Bushnell spent the week end with friends in Peterborough.

Mr. and Mrs. L. Werry, of Fleetwood, made a flying visit to town on Saturday.

Mr. and Mrs. Ira Rehill, accompanied by Mr. and Mrs. H. Nugent, motored to Millbrook to attend the funeral of Mr. Nugent's brother, the late W. D. Nugent.

Mrs. J. White was a visitor to Peterborough on Saturday.

Mrs. W. Cottingham was in Lindsay on business last week.

Mr. J. Veals of Toronto, is the guest of his parents Mr. and Mrs. Charles Veals.

Mrs. S. Fy and children have returned to their home in Peterborough, after spending a few days with the former's sister, Mrs. F. McBane.

Miss Maude Laidley of Lindsay, spent the week end with her parents, Mr. and Mrs. A. Laidley.

Mrs. J. B. Hayes has returned home after a pleasant visit with friends in Toronto.

Miss Lila Parsons is the guest of her cousin, Miss E. Rehill of Peterborough.

Mr. J. Mallock and sister, Mrs. Johnston, have returned home after a pleasant visit with friends in Sonya.

Mrs. B. Sanderson was in Peterborough on business Saturday.

Mrs. German has returned home again after visiting Peterborough friends.

Mr. and Mrs. Elmer Shaw were in Lindsay on business last week.

Mr. and Mrs. L. Windrim and children motored to Peterborough on Saturday.

Mr. Percy Parsons and son, Master Floyd, are the guests of the former's brother, Mr. Arthur Parsons of Toronto.

Mrs. Bradburn of Janetville, was the guest of her brother, Mr. Wesley Wilson over the week end

Mr. and Mrs. Stanley Sluggett and daughter, accompanied by Mr. and Mrs. L. A. Mahood and son, also Miss B. Switzer, motored to Fleetwood on Sunday and were the guests of Mr. and Mrs. L. Werry.

Mr. and Mrs. Geo. Hart and son, of Toronto, are the guests of the latter's parents, Mr. and Mrs. William Elliot.

Mrs. Geo. McQuade was a visitor to Lindsay on Saturday.

Rev. J. P. MacInnes and party motored to Peterborough on Saturday.

Miss L. Currie was the guest of Millbrook friends during the past week.

Mrs. J. McCrea and daughter, Miss Ella McCrea, also Mrs. Arthur McCrea, of Toronto, were visitors in town last week.

Miss Hilda Clarke of the Ross Memorial Hospital staff, Lindsay, spent Monday with her parents, Mr. and Mrs. N. P. Clarke.

Mrs. Fisher and son, Master Gilbert were visitors to Peterborough on Saturday.

A number of Omemee men have received instructions to appear at Kingston to report for military service.

Suffered Great Agony

FROM PAIN IN STOMACH FOR OVER 5 YEARS

Most of the misery and ill-health that humanity is burdened with arises from disorders of the stomach, liver and bowels. If you are feeling out of sorts, have pains in the stomach, especially after eating, bilious spells, headaches, sour stomach, coated tongue, sallow or muddy complexion, specks floating before the eyes, you should take a few doses of Milburn's Laxa-Liver Pills and note the change.

Miss Ida Hogan, Dunrobin, Ont., writes: "For over five years I have suffered great agony from pains in the stomach. I tried several remedies but got no relief until a friend advised me to take Milburn's Laxa-Liver Pills. I started with two vials and before I had one quite used, I found much relief. I continued until I used four vials, and they have completely cured me. That was fourteen months ago and I have not had the slightest return since. The best praise I could give them is not enough."

Milburn's Laxa-Liver Pills are 25c a vial at all dealers, or mailed direct on receipt of price by The T. Milburn Co., Limited, Toronto, Ont.

SOCIETIES

CHILDREN'S AID SOCIETY of Peterborough City and County

For the Care of neglected and ill-treated children.

Children for Adoption.

G. W. POWELL, Assistant Secretary and Inspector, 351 George Street.

Phone 1046 Office Hours, 3 to 5 p. m.

LUMBER

BUILDERS' MATERIALS of all kinds. Shingles, Scantlings, Joist and Bill Stuff, Mouldings, Casings, Base and all kinds of Finish, Boxes and Box Shooks, Slabs and Mill Wood.

Alf. McDonald Estate POINT ST. CHARLES MILL

CHINA PAINTING

Mrs. Langley McCarthy

Teaches Bisco's New and Beautiful Work in China Painting.

Millbrook Personals

MILLBROOK, May 8.—Rev. Wm. Higgs, President of the Bay of Quinte Conference Summer School, visited Belleville last week and completed arrangements with the Principal of Albert College for holding the School at the College, July 8 to 15 next.

Pte. Ed. Riley, of Toronto, was a guest of Mr. and Mrs. Janes, on Sunday.

Killed In Action.

Mrs. Bennewith, of Millbrook, received word on Saturday that her husband had been killed in action. Pte. H. Bennewith enlisted over three years ago, has done his duty faithfully and well, and now he has paid the supreme sacrifice. Before enlisting Pte. Bennewith sold his farm, stock and implements, settled his wife and family in Millbrook, and then offered his services to his King and country. The bereaved wife and two small children have the sincere sympathy of the entire community in their irreparable loss.

Mr. T. B. Jenkins, of Woodsock, was in town on Thursday last.

Rev. and Mrs. W. H. Higgs and Miss Ilein and Master Alfred were visitors to Peterborough on Monday.

Messrs. Meredith Perrin and Basil Richards were guests of Peterborough friends on Monday.

Mrs. William Sanderson and children, Helen and Janet, of Fairmount, are guests of Mr. and Mrs. W. H. Bingham.

Mrs. Scott is a guest of her daughter, Mrs. (Dr.) H. A. Turner.

Miss Bertha Clarry, of Calgary, Alta, is visiting her parents, Mr. and Mrs. L. S. Clarry.

Reeve Burnham was in Peterborough Monday.

Mr. J. McBride, the Misses Theo. McBridge, Bertha Cullum and May Donaldson, and Mrs. Jas. Donaldson motored to Peterborough on Saturday.

Rev. Capt. Spencer and Mr. and Mrs. J. McBride were visitors to Keene on Tuesday.

Lieut. A. C. Winslow, of Toronto, was a guest of Millbrook friends on Sunday.

BISURATED MAGNESIA

For Dyspepsia, Indigestion

Heartburn, Belching, Sour Acid Stomach, Gas in Stomach, etc., take a teaspoonful of Bisurated Magnesia in a half glass of hot water after eating. Is safe, pleasant and harmless to use and gives almost instant relief. It neutralizes stomach acidity and sweetens the food contents so that digestion is easy and painless. Sold by druggists everywhere.

This White Lead has been making good for nearly 200 years.

Not only is it absolutely pure, but it is whiter, of greater covering capacity and of longer life than any similar product. The paint in which it is used works easily and produces a tough, elastic film that is very durable.

Brandram's Genuine B.B. White Lead

Brandram Bros. & Co. of London, England, invented their process for corroding white lead in the reign of George II. Although almost 200 years have since passed and many other white leads have appeared on the market Brandram's Genuine B.B. White Lead has maintained its preferential price and position wherever it is sold throughout the world.

Our supplies are constantly kept up to supply the ever increasing demand

For Sale in Peterborough by The KINGAN HARDWARE Co

TINWARE

And New and Second-hand Kitchen Utensils, at Rock Bottom Prices. Also Garden Tools, Furniture, Stoves, Crockery and Other Household Goods.

JOSEPH SMITH 390 Aylmer St. Phone 308

SECOND-HAND GOODS

Bought and Sold. Entire Household Furnishings valued, Bought and Sold. A postal card will advise us to call.

S. COHEN 189 Charlotte St. Phone 1369

THERE'S NOTHING

More Impartial than Fire!

It comes to men in all conditions of life—it attacks every kind of building and burns all kinds of contents.

Water may stop its course at times, but only Fire Insurance will settle for the damage by both Fire and Water!

See us about your Fire Insurance without delay.

Davis-Thompson Company LIMITED

Insurance and General Agency

PETERBOROUGH, ONTARIO

433 George Street. Phone 40

FOR SALE

LOTS

On The Late Senator Cox Homestead

Beautifully Situated

Apply---437 GEORGE ST.

OSTEOPATHY.

ASA G. WALMSLEY—Osteopathic Physician, Office in Sun Life Building, corner of Hunter and Water streets. Entrance, 124 Hunter street. 'Phones Office, 640; Residence, 509. Office hours 9 to 12 a.m., 2 to 4 p.m. Evenings by appointments.

MASSAGE.

...Y GRIERSON, MASSEUSE—Treatment of Muscular and Nervous disorders—9 Moore Street, Ashburnham. 'Phone 1911.

MEDICAL.

... BUCHANAN, F.R.C.S., Edin., M.R.C.S., Eng., L.R.C.P., London—Eye, Ear, Nose and Throat Specialist. Hours: 9-11 a.m. 2-4 p.m. 7-8 p.m. 'Phone 619. Office, corner of Water and Murray streets.

... E. E. HARVEY, Silver Medalist University of Toronto Special attention to diseases of women and children. Office hours: 1.30 to 6 p.m., 7-8 p.m. 'Phone 88. Office 112 Brock street.

C. F. ... ROSS, Ex-House Surgeon ...race Hospital, Toronto. Residence:— ...ene, Ont. 4 miles

BARRISTERS AND SOLICITORS.

...RDON, WIDDIFIELD & O'BRIEN, Barristers, Solicitors, Notaries, Solicitors for the city of Peterborough.

EDMUND L. GOODWILL — Barrister, Solicitor, Notary Public, etc. Office 371 Water street. 'Phone 191. Successor to Roger, Bennet & Goodwill. Money to loan at current rates upon easy terms.

W. HATTON, County Crown Attorney, Barrister, Solicitor. Trust funds to loan at lowest current rates of interest on easy terms of repayment.

...K, KERR & McELDERRY—Barristers, Solicitors, and Notaries. Office, 418 Water street, Peterborough. Money to loan at lowest current rates of interest on easy terms of payment. A. Peck, K. C., F. D. Kerr, V. J. McElderry.

...ONNELL & CORKERY—Barristers, Solicitors and Notaries. Money to loan at lowest rates of interest. Daniel O'Connell, John E. Corkery, Hunter St., two doors west of the Post Office.

...BLE & JOHNSON—Barristers, Solicitors, etc. Office over Toronto Savings and Loan Company, 437 George street. W. Dumble, K. C. W. F. Johnston

E. DIXON—Barrister, Solicitor, etc. Office: Corner Hunter and George Sts. Entrance, next Madill's Drug Store.

...G. GUISE-BAGLEY, M.A.M.E.—Barrister, Solicitor, Notary Public, (Successor to Ruddy & Burnham), 440 Water street, Peterborough Money to Loan. Specialist Patents. 'Phone 64.

...L & HALL—Barristers, Solicitors and Notaries Public. Hunter Street, Peterborough. Next to St. John's Church. Money to loan at lowest rates of interest. M. D. Hall. Basil D. Hall

...RE & WEARING—Barister and Solicitors, 403 Water street (opposite Post Office). Money to Loan at lowest rates. ...M. Moore, K. C., Joseph Wearing, ...A.

...H. HALL—Barrister, Solicitor, etc., Peterborough, Ont. Office, corner Hunter and Water streets, over Canadian Bank of Commerce. Successors to Hall, Dudd & Davidson. Trust funds to loan on easy terms of payment.

MONEY TO LOAN.

...DON, WIDDIFIELD & O'BRIEN, Barristers, Solicitors, Notaries, Solicitors for the City of Peterborough.

ARCHITECTS.

W. H. BARRY, ARCHITECT ...ans prepared for Monumental, Commercial and Domestic Buildings. Office 14 Bolivar St.

BLACKWELL—Architect and Civil Engineer. Plans and estimates made for churches, public buildings and dwelling houses. Buildings heating and plumbing a specialty. Office, 372 Water Street, Peterborough.

EDWIN ELCOME
— TAXIDERMIST —
Heads, Animals, Birds, Fish, Etc., mounted artistically and permanently
HEADS OF DEER, MOOSE, AND CARIBOU OUR SPECIALTY
Heads, Animals, Birds, Fish, Artificial Eyes, Taxidermist Supplies, Bird and Flower Guide Books for sale
692 HARVEY STREET
PETERBOROUGH, ONTARIO

Toronto Savings & Loan Company
437 George St., Peterborough
Paid Up Capital ... $1,000,000.00
Reserve Fund ... 1,000,000.00

Savings Department — Deposits received of one Dollar and upwards. Interest (paid quarterly) accrues from date of deposit to date of withdrawal.

Every facility and convenience is afforded to Depositors.

Investment Department — Debentures issued for sums of $100 and upwards for periods of 1 to 5 years, upon which special rates of interest are paid depending upon the term of investment.

Executors and Trustees are authorized by law to invest in the Debentures of this Institution.

Money to loan at lowest current rates of interest.

W. G. MORROW
Managing Director

Egg-Producing
Hen Feed!
Feed your Fowl Ground Green Bone. We sell it.
Save your Wood Ashes, Bones, Iron, Copper and Brass for
Geo. Stevens
Phone 1389
P.O. Address: 364 Mark St
Peterborough, Ont.

OUR DAILY SHORT STORY

Miss Doane's Mealer

By J. L. Harbour

Mrs. Semira Doane was out in her front yard counting her Shirley poppies and admiring their almost infinite variety.

"No two of them seem to be exactly the same tint, and I never had such a lot of them out at one time before," said Miss Semira. She loved flowers and nearly every foot of her small front yard was laid out in beds and mounds. There was not a weed to be seen, and her plants looked thrifty and bore evidence of care. The little white house back of the flower garden had plants in the two front windows, and climbing vines completely covered the small, green lattice-work porch over the front door. All of the flowers and plants were of the old-fashioned varieties. Miss Semira did not care for floral "novelties." She liked her four-o'clocks and ragged robins and lady-in-the-green and bleeding hearts better than any "others" she had ever seen.

Miss Semira was so small and fragile looking, with such delicately tinted pink cheeks, and such fluffy yellow hair that she looked quite like a flower herself as she moved about in her little garden in a blue lawn dress with little white flowers in it, and her lace-trimmed snowy white apron in which there was neither spot nor wrinkle. She was stooping over picking a dead leaf or two from one of her geraniums when a shrill, rasping voice startled her by saying.

"How nice your flowers do look, Miss S'mira; an' how sweet they smell. I can smell them clean over to my house when it's still or when the wind is blowin' in that direction. You allus have such good luck with 'em. Flowers grow better for some folks than for others."

Miss Semira looked up and saw a tall, gaunt woman in a chocolate-colored calico dress and green and white checked gingham apron standing at her gate. A red and white tennis cap perched on one side of her iron-gray head gave the woman a grotesque look.

What You Surely Need

is a healthy, active, industrious liver.

Small doses, taken regularly, insure that.

MaybeYouNeed a purgative sometimes. Then take *one* larger dose.

Keep that in mind; it will pay you rich dividends in Health and Happiness.

CARTER'S LITTLE LIVER PILLS

Genuine bears Signature
Brent Good

Colorless faces often show the absence of Iron in the blood.

CARTER'S IRON PILLS will help this condition.

"O, Mrs. Sampson, is it you?" said Miss Semira. "Come in, won't you?"

"No, it ain't wuth while little time as I've got to stay. Then I've left some ginger bread in the oven. I want to know if you wouldn't be willing to take a mealer."

"A mealer, Mrs. Sampson?"

"Yes. You see I've got a chance to let my big front room upstairs if I can find a place for the person that wants it to take their meals. I can't undertake to give anyone their meals with my rheumatiz pesterin' me the way it does, an' Sampson havin' it when I don't. Then I ain't no cook, anyhow. But I do want to let that big front room, an' this person will take it if I can find a mealin' place near by, an' here you are right acrost the road an livin' all alone, an' you as much of a born cook as you are a born flower raiser. An' I've heard you say, that you sometime got dreadful tired o' fixin' your meals all by yourself."

"Who is it wants your room?"

"Well, it's a gentleman—but there, you needn't look so scairt. Miss S'mira, for it ain't a young gentleman nor a middle-aged gentleman, but a real nice, fatherly-lookin' old gentleman that there'd never be a mite o' talk 'bout you givin' his meals to. He must be old enough to be your father, an' I don't know when I've seen a nicer appearin' man. I'd a sight ruther have him around than nine out o' ten fussy, fault-findin' wimmen. Don't you say no until you think it all over."

Miss Semira thought it all over with the result that two days later Mr. Jared Lyster found himself seated at Miss Doane's daintily set table. Miss Semira had often been heard to say:

"I don't mind any part of living alone so much as I mind eating my meals all by myself. If I just had someone that was interesting and pleasant to talk to at meal-time I wouldn't mind the rest. I would take a mealer if I got a good chance."

Mrs. Sampson had gone a trifle beyond the truth when she had said that Jared Lyster was a "real fatherly looking old gentleman." Miss Semira's mental comment when she saw him was:

"Why, I don't believe that he is a day over fifty-five."

Miss Semira's own years numbered forty-five. She had expected her mealer to be a man of at least sixty-five and possibly seventy years of age, but she did not voice her surprise to Mrs. Sampson. She accepted the situation in a manner that manifested her good sense, and she said to herself:

"There's nothing for people to talk about if he isn't as old as I thought he was. I have lived in this town too long for anyone to gossip about me. He certainly is a very well-favored, gentlemanly person, and there's nothing in me giving him his meals that should set any one's tongue to wagging."

Jared Lyster was a childless widower who had purchased a small store in the town. He was a quiet, gentlemanly man of domestic taste who, it must be confessed, had no intention of going through life homeless. Like most men he had a fondness for good meals well served and he liked to live in an atmosphere of cleanliness and order. He found this atmosphere in Semira Doane's pretty and well kept little home, and the meals she served were to his entire satisfaction.

Miss Semira, on the other hand, found the society of Jared Lyster to be more agreeable than she would have dared confess. She would not acknowledge even to herself how much she valued his presence when he had been her "mealer" for three months. But she found herself studying his tastes and cooking the dishes she knew he liked. She found herself also putting a red ribbon bow in her hair nearly every day after he had casually remarked that red was his favorite color and that he liked to see the little bow of red in her hair. She found herself watching for his coming and he did not know that she often stood behind the lattice work on her little porch watching him out of sight. Nor did she know what his thoughts were as he walked away. He did not know how tumultously her heart throbbed one evening at the tea table when he said as he slowly and carefully folded his napkin back into its original creases:

"Well, Miss Semira, I think that I must tell you that I have decided to make a change."

"In your business?" she asked with her eyes fixed on her plate.

"Well, yes; the change I have in mind will give me a partner in my business. But what I was going to speak to you about was a change in regard to my meals. It isn't altogether convenient having my room in one place and taking my meals in another. Moreover, I do not quite like being a mealer."

"Of course, if you wish to make a change you are at liberty to do so. I could not promise you any better meals than I have been giving you even if you stayed with me."

"I wouldn't want any better meals any place."

"O, thank you."

"The meals are all right, but I never before was what they call in this town a 'mealer' and I don't like it. I would enjoy my meals a good deal more if they were served by—well, by my wife. There! Semira, don't look so frightened! It is what I have been wanting to say for a long time, almost from the first meal I ate with you! Let me stop being a 'mealer' and let me be your husband instead."

He had reached across the little table and taken her by both hands and was looking into her face with shining eyes. Her eyes met his in a moment and he must have seen something of hope and encouragement for him in them, for he was by her side in a moment with his arm around her waist and his cheek to hers.

The next day Miss Doane received a call from Mrs. Sampson, who said:

"Well, S'mira, its turned out just the way Sampson an' me have been sayin' for two months that it would [illegible] an' I'm glad of it even if I be[illegible] somber. An', Lor, you [illegible] little [illegible] in

"MORE THAN SATISFACTORY"

NUJOL LABORATORIES,
STANDARD OIL COMPANY (New Jersey)
BAYONNE, NEW JERSEY.

Dear Sirs:

I take pleasure in advising you that the relief I have obtained from the use of Nujol is far more than what is ordinarily termed "satisfactory."

For years before sending you my order for a trial bottle of Nujol I habitually used destructive "pink pills" due to the fact that through lack of proper exercise I was continually constipated and a sufferer from other ailments known to result only from irregular bowel-action. I have taken three bottles of Nujol, and ever since I finished the first bottle my bowel action has been as regular as the rising sun, and my general physical condition is now as good as can be wished for.

In my opinion Nujol is a scientific cure for constipation and its countless other resultant ailments. I earnestly recommend it.

Springfield, Ill., January 5, 1917. Yours truly, (Name on application.)

Don't dread constipation; *but don't neglect it.* It's the poisonous root of scores of serious ailments. Do exactly what this man did: bring back regular bowel-habits with Nujol. Nujol gives you the quick relief you want without the least griping or reaction. Thousands know it is the safest remedy, *for the body cannot absorb it.* Quit using harmful pills and salts. Nujol makes you "regular as clockwork." Start using it to-day.

ABSOLUTELY HARMLESS

There are no substitutes—there is *only* Nujol

Manufactured by
STANDARD OIL CO. (NEW JERSEY)
BAYONNE • NEW JERSEY

NUJOL IS NEVER SOLD IN BULK
If your druggist hasn't NUJOL, send $1.00 for wine pint, to
Canadian Selling Agents
CHARLES GYDE & SON
P.O. Box 875, Montreal
(A booklet, "The Doctor Says," mailed on request)

E. L. PAYNE — McDERMID & JURY
WM. MADILL — NUGENT DRUG CO.
F. C. WEBER — JAS. LYNCH
W. J. KENT — WARNE DRUG CO.

Regular as Clockwork

Nujol for constipation

"Paint My House, Too"

THE spirit of neighborhood improvement fills the very air. The glad, bright colors of spring have replaced the somber hues of winter. Grass is green—flowers are springing into glorious bloom.

Now's the time of all times to dress up your home in fresh, new colors. Give it a couple of coats of

Lowe Brothers
HIGH STANDARD LIQUID · PAINT

—the investment paint. A good painter and a few gallons of HIGH STANDARD Paint will make your house the best looking in your neighborhood.

Speak to your painter now. Bring him to our store and let us help you select the right colors for your house. Booklets and color cards upon request.

The F. R. J. MacPHERSON, Co.
LIMITED
Two Stores: 176-178 Simcoe Street
Telephone 386 (Both Phones)

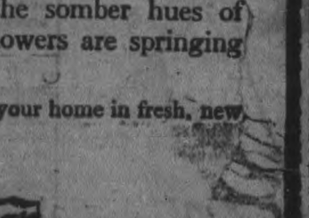

711

CAVAN NEWS

Cavan, May 8.—Most of the farmers in this locality are about through seeding and the land was in fine condition.

The fall wheat is not very promising but the farmers are sowing as much spring wheat as they can to help the food situation.

WILL BUILD HOUSE.

Mr. Howard Keegan moved to Cavanville this spring and intends building a new house.

The farmers' biggest problem is to overcome the labor difficulties, and he must be given credit for making an extra effort to put in more crop.

COVENEY MARMION
IMP.—329—(9173)
One of the best individuals ever imported to America.
The great show winner & Sire of prize winners.

COVENEY MARMON (imp.) 329 (9173, won first prize at Toronto Canadian National Exhibition, first at London, first at Guelph, second at Ottawa; was third prize stallion in his class at Toronto, being placed first at Ottawa. He also won first prize at Ogdensburg, N. Y., 1914; first prize, 1915; first prize, 1916; first prize, 1917; also first prize for the best sire of carriage horses, open to all breeds. His filly, Dora B., won first at Ottawa; as a three-year-old she also won first in her class at Ogdensburg, N.Y.; also a special open to grades or pure-bred mares or geldings, any age, for a $100 silver cup given by a New York gentleman.

COVENEY MARMON (Imp.) was shown at the Guelph Winter Fair lost December by an amateur. He was shown against a Chicago champion, a Toronto champion, also an Ottawa champion, the best class of Hackney Stallions ever seen at Guelph. Any any one was worthy of first prize, so the Toronto Globe and Sun and other leading papers claimed.

PREMIUM INSPECTION

Coveney Marmon imp, 329 (9173) was also inspected for the Government Premium for 1918 in which a stallion must have outstanding qualities of the breed and proper type before he can pass. He was inspected the 4th day of December, 1917, and found to be sound, of good conformation and an animal typical of the breed. Enrolment No. 490, Approved Form A.1.

DESCRIPTION AND PEDIGREE

Coveney Marmon is a beautiful dark chestnut; a large, powerful, high-going good mover, kind and gentle, without a fault and foaled nearly 80 per cent. of his mares last year.

DAM—	SIRE—
Lady Mayouss (2943)	Witcham Marmon (8037)
Fin Queen (3785)	Comet (1380)
Kitty	The Great American (322)
	Quicksilver (643)

It will pay you to see this high-class horse before you breed that good mare.

TERMS

As this horse stands for the Government premium for 1918 a fee of $8.00 will be charged before the mare is tried, $13.00 more February 1st, if mare has proved to be in foal. Pure-bred mares $30.00. All mares must be tried once each week for seven weeks. Parties disposing of their mares before foaling time will be charged full fee.

(A limited number of approved mares only.)

THE ROUTE

COVENEY MARMON will leave his own stable, Lot 19, Con. 4, Otonabee, Wednesday noon, and proceed by Keene road to Spellman's Hotel, Hastings for night. Thence by Norwood road to King's Hotel, Norwood, for Thursday noon. Thence by the same road to Westwood, for evening. Thence to his own stable until Saturday morning, when he will go to the Windsor Hotel, Peterborough, until evening. Thence to his own stable until the following Wednesday.

The yearly Hackney Show held in England this year for stallions only was held at Newmarket, £418 being offered in prizes, and the usual cups. Two classes were included for stallions for siring army horses, p.c., artillery horses. The big Hackney stallion, up to size, with bone and substance, is one of the best sires of artillery horses in the world. These two classes were watched with great interest by the British Remount Department.

COVENEY MARMON (Imp.) traces three times to Shales, the greatest Hackney stallion in England.

HERBERT J. MILLER Owner and Manager

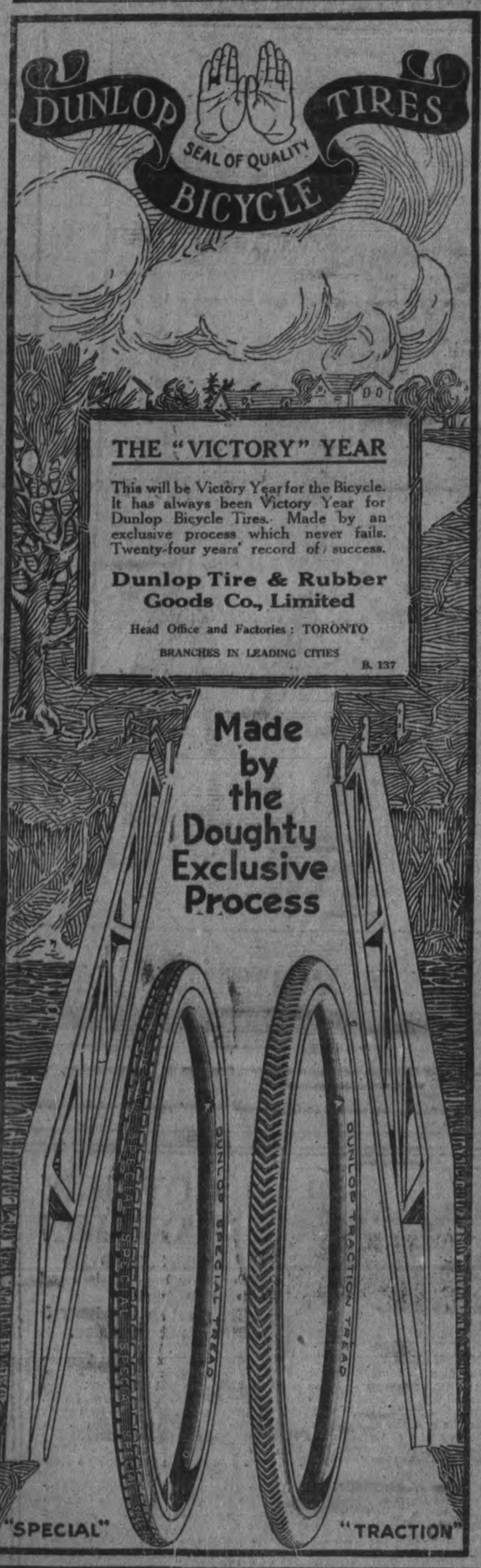

RESORTS IN THE CANADIAN PACIFIC ROCKIES.

Banff, Lake Louise, Field and Glacier are in the heart of the Canadian Pacific Rockies and on the main line of the Canadian Pacific Railway.

dwtf.

CASTORIA

For Infants and Children

In Use For Over 30 Years

Always bears the Signature of Chas. H. Fletcher

Boys for Farms.

An announcement is made by the Canada Food Board that, as a result of the enrolment week for the Soldiers of the Soil, over 20,000 boys have been secured in Ontario and the four Western provinces. If Quebec and the Eastern provinces do as well, 35,000 boys would be available as workers on Canadian farms. In eight cases in Ontario alone 100 per cent. of the High School and Collegiate boys enrolled. The Province of Ontario returns show that there will be a total of 16,700 boys for that province alone.

Story Told by English Girl About a U-Boat Captain Captured by the British

THROUGH the Manchester Guardian there has just been made public a story of the sinking of a submarine which has some dramatic features. The story was written by a girl who lives in a remote seacoast village. Names are suppressed, but the article is well worth while reproducing without names. It is as follows:

"At half-past ten last night I heard a terrific explosion, and, wrapping a dressing gown about me, rushed down to my father, who also had heard the report, but made little of it. However, a second explosion left him as excited as I was—even more so, for I had recollected to put on my slippers, whereas he left the house barefoot. We both ran down to the beach, where already the entire population of the village had assembled.

"The lifeboat was requisitioned, but to our shame there was no one present who could start up the engine. Then father remembered our two old boats, and forthwith these were manned by some eager boys.

"No ship was in sight, nor was there any further sound to guide the rescue party.

"For ten minutes we watched the boats moving to and fro; then arose a shout, a hail, and soon one of them returned in triumph; a man, almost completely exhausted, had been rescued.

"They helped him to the nearest house—ours. Father led the way to the dining-room; but sit, nor lie, nor speak, he would not until the coastguards and police had left the room. He was in a blue funk. Instant death he expected. We reassured him, however, and his terror gradually vanished, and he answered, or rather assented, to dad's questions. 'You are a German? A submarine officer? The captain? You were laying mines? When our doctor, a lady, arrived, she ordered him to bed. Liberal doses of brandy made him almost eloquent. He told us that he was captain of U——. Ten mines were to be laid between —— and ——. Nine of these had been successfully dealt with when U—— struck one of them and all lights were extinguished by the explosion. The captain at once had the hatch opened, the water rushed in with such force that he was flung out, the U—— being torn in two.

"Prisoner was visibly anxious about the loss of his boots. These were found later, and it is rumored his orders were stitched inside them. When his pockets were searched an Iron Cross was found. This he begged should be restored to him, and this was done. He admitted that when rescue he believed that he should have been shot at once. 'We treat German prisoners better than you treat us,' said my father. 'Don't believe all you hear about us. We cannot give them more or better food because we have not got it,' was the reply.

"Next morning they took him away. They raised the submarine. In it were seventeen dead Huns. They buried them at ——. Nine mines were found. One is still suspended from a crane on the pier."

A Bishop's Worries.

Speaking to a patriotic crowd from the top of a battle-scarred "tank," which was doing a roaring trade in war bonds, the Rt. Rev. Dr. Ingram, Bishop of London, announced that he had only £100 and that he had just received that sum for a new book he had written. As soon as he had finished his speech he said he intended to invest it in war bonds at the tank to encourage others to do likewise. Furthermore, he announced, his episcopal residence, Fulham Palace, was soon to be turned into a Red Cross Hospital, and he was giving up half of his other establishment, London House, in St. James' Square.

The bishop is used to being out of funds. According to his own statement, he has been in a chronic state of impecuniosity ever since 1901, when, from a suffragan he was promoted to a full-fledged bishop. He once published a statement of his accounts to show how difficult it was for him to make both ends meet on his salary of £10,000 a years.

Although a bachelor and a man of simple tastes, he was compelled to live at Fulham Palace, with its 44 bedrooms, maintain it in good condition, and not neglect the Scriptural injunction to be "given to hospitality." He hinted that he would much prefer living in a small flat at a much reduced salary. But he was not allowed to rid himself of his episcopal white elephant. Now that the Red Cross is to take it off his hands he may be able to save something out of his income.

One by Haig.

It is, of course, well known that Sir Douglas Haig is a soldier first, last and all the time, regarding all other professions as of quite negligible importance, a trait in his character which lends point to this anecdote.

He was, it appears, inspecting a cavalry troop, and was particularly struck with the neat way in which repairs had been made in some of the saddles.

"Very good work," he remarked to the troop sergeant-major. "Who did it?"

"Two of my troopers, sir," was the reply.

"You're fortunate to have two such expert saddlers in your troop," said Gen. Haig.

"As a matter of fact, sir," was the reply, "they're not saddlers, in civil life being lawyers."

"Well," ejaculated Sir Douglas, "how men who can do work like that could have wasted their lives over law I can't imagine!"

THE LEVEL-HEADED business man economizes in many ways, but he never reduces his newspaper advertising when he needs new business.

TAKE SALTS TO FLUSH KIDNEYS

Eat less meat if you feel Backachy or have Bladder trouble

Meat forms uric acid which excites and overworks the kidneys in their efforts to filter it from the system. Regular eaters of meat must flush the kidneys occasionally. You must relieve them like you relieve your bowels; removing all the acids, waste and poison, else you feel a dull misery in the kidney region, sharp pains in the back or sick headache, dizziness, your stomach sours, tongue is coated and when the weather is bad you have rheumatic twinges. The urine is cloudy, full of sediment; the channels often get irritated, obliging you to get up two or three times during the night.

To neutralize these irritating acids and flush off the body's urinous waste get about four ounces of Jad Salts from any pharmacy; take a tablespoonful in a glass of water before breakfast for a few days and your kidneys will then act fine and bladder disorders disappear. This famous salts is made from the acid of grapes and lemon juice, combined with lithia, and has been used for generations to clean and stimulate sluggish kidneys and stop bladder irritation. Jad Salts is inexpensive; harmless, and makes a delightful effervescent lithiawater drink which millions of men and women take now and then, thus avoiding serious kidney and bladder diseases.

Eskimo Superstitions.

It is said that the Russian peasant is among the most superstitious of all mankind; but the Eskimo, unChristianized (and this applies to all the Arctic Coast tribes of Coronation Gulf) has superstition woven into the very fabric of his nature. If he has killed a bear with a rifle, he must not kill a deer with it. He will not use an implement if a woman has stepped over it. A dead whale or seal, when brought ashore, must have a drink. If he moves into a house by the door, he must go out by the skylight. If a child has died, the father stands guard around the igloo with a snow knife, to keep evil spirits away. He will not drive nails at that time. If he wants work done, another Eskimo will do it for him. After the birth of an infant, the female has new clothes made for herself and the child of caribou skin. She builds a snow igloo and goes into it alone to bear her infant. Few have been known to die at this time. The mother stays in the igloo for a month; no one is allowed to go near her. After the expiration of the month, all the bedding and clothing she has used are buried under a stone.

Conjurers and medicine men give advice and cast out evil spirits. They are paid in skins, rifles, or any other article which comes in daily use among these people. Some of the "swells" of the tribe wear a belt with decorations of sealskin, ribbons of different colors and little dolls made of ivory attached. There is a goddess of the sea and a goddess of the land, both very large and very strong.

When a member of a tribe dies, only the next of kin will attend the funeral services. When they bury, if in winter, they take the body on a sled, conveying it to a small island or promontory. Here they build a grave of rocks and place therein the body. Just before covering, the lashing around the body is cut. All the effects of the deceased are left at the grave, and often presents are brought. They mourn for a month, and the nearest relatives abstain from meat and other specified articles of food during that time.—The Christian Herald.

LIFT OFF CORNS FREEZONE IS MAGIC

Costs few cents! Sore, touchy corns lift right off with fingers. No pain!

Drop a little Freezone on an aching corn, instantly that corn stops hurting, then you lift it right out. It doesn't hurt one bit. Yes, magic!

Why wait? Your druggist sells a tiny bottle of Freezone for a few cents, sufficient to rid your feet of every hard corn, soft corn, or corn between the toes, and calluses, without soreness or irritation. Freezone is the much talked of ether discovery of a Cincinnati genius.

NOTHING LIKE PHOSPHATE TO INCREASE STRENGTH, VIGOR AND NERVE FORCE

ORDINARY BITRO-PHOSPHATE WILL DOUBLE THE STRENGTH OF WEAK DELICATE, NERVOUS PEOPLE IN TWO WEEKS' TIME IN MANY INSTANCES.

Weak nerves quickly reduce the strong and robust to an extremely pitiable condition and rob men and women of all the joys of life. Slowly and stealthily the health is destroyed, the poor sufferer only realizing the magnitude of his ailment when faulty memory, sleeplessness, indecision, lack of energy or other unmistakable symptoms indicate weak nerves. Then it is a serious and dangerous mistake to resort to the use of so-called tonics, alcoholic or drug stimulants.

Weak and exhausted nerves need food and nourishment—not stimulants that lash them into temporary activity. The food and nourishment advised by present day physicians is just one 5-grain tablet of pure bitro-phosphate taken during or immediately after each meal. Simple advice, but its soundness has been proven over and over again.

Moreover the genuine standard bitro-phosphate is inexpensive and is sold by McDermid & Jury and most all good druggists under a binding guarantee of satisfaction or money back.

GIVENCHY.

Another Red Milestone on the Road to Glory.

Givenchy, which has just been the scene of severe fighting, is described in Lord Beaverbrook's "Canada in Flanders" as "another red milestone on Canada's road to glory." There in June, 1915, "the Canadians did all, and more than all, that was asked of them." It was there that Major T. W. Anderson, of Toronto, was first wounded. He was commander of the Third Battalion, and is now in charge of the Minneapolis Recruiting Mission. He is the son of Mr. T. O. Anderson, of Melinda street, Toronto. "The first battalion," says Major Anderson, "made an attack at 3 p.m. on that day. They took three lines of trenches and were driven back. We were supporting them, and at 9 o'clock that night we were sent in. We were fighting round a mine crater. It was more like a snowball fight with hand-grenades than anything else I can think of — the Germans on one side of the crater and our boys on the other. We were driven back after we had taken one line of trenches."

This was due to difficulties in other parts of the field that had prevented the 7th British Division from coming up in time. The battle is described by Lord Beaverbrook as "a considerable and sanguinary battle, the story of which should appeal to every Canadian heart." It was there that Pte. Smith, of Southampton, Ont., son of a Methodist minister, and not much more than nineteen, became, on his own initiative, almost the only source for the replenishment of bombs, and by one fine impulse became a hero. It is said that he was singing the trench version of "I wonder how the old folks are at home," when a mine exploded and he was buried.

"By the time he had dug himself out," says the historian, "he discovered that all his world, including his rifle, had disappeared. But his business training told him that there was an active demand for bombs. So he festooned himself with bombs from the dead and wounded bomb-throwers around him and set out, mainly on all fours, to supply that demand. He did it five times. Twice he went up to the trenches and handed over his load to the busy men. Twice, so hot was the fire, he had to lie down and toss the bombs into the trench to the men who needed them most. His clothes were shot into rags and ravels, but he himself was untouched in all his hazardous speculations, and he explained his escape by saying: 'I kept moving.' So through all these hells the spirit of man endured and rejoiced, indomitable."

It was at Givenchy that Pte. Gledhill, eighteen years of age, of Ben Miller, near Goderich, Ont., was lifted out of his trench by a German bomb, uninjured, and there picked up a rifle and fired away from his knee. He carried Frank Ullock, wounded, and dragged him by a wire lassoo, when he could no longer carry him, into a place of safety under a tempest of fire. It was there that brave deeds were done by the First Canadian Battalion (Ontario Regiment), the Second and Fourth Canadian Battalions, and where many brave officers and men were killed.

Why Not a Plebiscite?

"If the French and the Alsatian leaders who are advocating the return of Alsace and Lorraine to France without conditions are sure of the sentiments of the people of the lost provinces, why not a plebiscite? Would not that be the simplest and the easiest and the surest way of finding out the real sentiments of the people of Alsace and Lorraine, and at the same time of maintaining in the peace conference the principle of deciding the political status of 'the consent of the governed'? The plebiscite idea has been mooted by advanced thinkers and by Socialists, and was adopted officially by the Russian revolutionists. But an ante factum plebiscite, nowhere easy to arrange, is not at all feasible in Alsace-Lorraine. The arguments in its favor are wholly theoretical. The arguments against it are practical and, to those who know local conditions or take the trouble to study them, convincing. History has demonstrated that an occupying army can carry a plebiscite if it will. Even were both armies withdrawn, and the plebiscite conducted under neutral or indigenous auspices, Germany's facilities for espionage, perfected as they are in the Reichsland, would remain. With the future uncertain, fear of reprisals would prevent a free vote. Would it be fair to deprive exiles, driven from their native land by the consequences of the Peace of Frankfort, of their votes, and allow immigres, nine-tenths of them German functionaries or children of functionaries, to have a part in deciding the destiny of a land of which they are not natives and to which they are attached by no traditional or cultural bonds?"—Herbert Adams Gibbons, in Century.

SPAN OF LIFE GREATER.

Average Age at Death Was 25 Years at Time of the Reformation.

The treatment of organic disease in ancient and modern times offers a curious and painful study, one replete with proofs of human credulity. It surprises the student to find that the earliest attempts to put surgery and medical effort on a scientific basis were made by the Arabians, the Khalifates of Bagdad and Samarcand distinguishing themselves in this way. Indeed the promise of that outburst of enlightenment in Mesopotamia and Syria strangely contrasts with the present condition of those Eastern lands which are now being rescued from Turkish oppression. In Cairo and Salerno in Italy medical colleges set up rigid courses and examinations, only qualified men being allowed to practice. Of course, crude methods of treatment prevailed; indeed for ages afterward the resources of the professions were scanty, often savoring more of magic and superstitious notions than of careful enquiry and experiment. Even Francis Bacon collected current recipes, the like of which are still to be found among our village dames and advertising quacks of the baser sort. Yet it is encouraging to find that human life has been lengthened in an increasing ratio. At the time of the Reformation it only averaged 25 years; in 1830 it reached 40 years, while today the life insurance companies base their premiums and benefits upon the assumption that a large proportion of those who reach middle life will survive for thirty years longer.

Fire Eater and Slacker.

Count Ernst von Reventlow, chief editorial writer of the "Deutsche Tageszeitung," and ardent supporter of most of the various forms of pan-Germanic ruthlessness, has been sharply attacked by some of his fellow editors in Germany, according to information received in Berne, Switzerland."

"As an author, he is a fire-eater, a raging creature of battle, who goes in for a war to the ultimate limit, or at least until the complete defeat of the British," says the "Neues Weiner Journal." "But even in the first few weeks of the war, when millions of volunteers were hastening to the German colors, Count Reventlow preferred to remain comfortably at home, although at the outbreak of the war he was not quite forty-five years old, and formerly was a naval officer."

Count Reventlow retorted by declaring that he offered his services to the naval authorities at the beginning of the war and appealed to the "Vorwoerts" for a decision whether he had been slandered.

His appeal aroused no sympathy, however, and the "Vorwaerts" merely expressed regret that the count's offer of his services was not accepted by the navy, and added:

"There exists a prejudice against persons who, without personally having felt the miseries of the war, propagate aims that lengthen the war."

Speed.

Under the head "Some Speed" the Great Lakes Bulletin prints this: "Our camp was built in three months," a soldier boasted. "That's nothing," the Great Lakes blue bragged. "In Captain Moffett's station they work so fast that a company that stops to rest on a drill field is often covered with a barracks or a drill hall as the carpenters sweep on."

TROUBLED FOR YEARS WITH BRONCHITIS

Dr. Wood's Norway Pine Syrup GAVE INSTANT RELIEF

Bronchitis is a disease which is very prevalent during the late winter and early spring, when there are sudden atmospheric changes. It is a condition of inflammation of the bronchial tubes which produces mucous or phlegm. This irritates the throat and causes you to cough in order to get rid of it. The cough may be tight or loose according as to whether this mucous is sticky and hard to remove, or soft and easily expelled.

Bronchitis is not really dangerous but the complications which are liable to follow makes it necessary to get rid of it at the first sign. This you can do by using Dr. Wood's Norway Pine Syrup. A remedy that has been on the market for over 25 years.

John D. McFarlane, Jr., S.W. Margaree, N.S., writes: "I was troubled for years with bronchitis, and could not find any relief. I was especially bad on a damp day. I went to a druggist and asked him for something to stop the constant tickling in my throat. He gave me a bottle of Dr. Wood's Norway Pine Syrup, which I found gave me instant relief. It is the best remedy for bronchitis I know of, and I now take care that I always have a bottle of it on hand."

See that you get "Dr. Wood's." Put up in a yellow wrapper; three pine trees the trade mark; price 25c and 50c.; manufactured by the T. Milburn Co., Limited, Toronto, Ont.

WHEN YOU WANT

COAL
CEMENT
Sewer Pipe

CONSULT

H. B. TAYLOR & SON

Cor. Aylmer & Wolfe

'Phone 209

Overwork Paralysis

Doctors Said His Case Was Hopeless—Could Not Walk or Write—Speech Almost Gone—How Cure Was Effected.

ST. ANN'S, Ont., March 21.—Paralysis is far more easily prevented than cured. For this reason it is only wise to be warned by sleeplessness, headache, nervous indigestion and neuralgic pains and begin reconstruction treatment before the nervous system becomes too far depleted.

This letter from Mr. Hyatt is quoted to prove to you that Dr. Chase's Nerve Food is effective even after paralysis has set in. It is not advisable, however, to neglect nervous disorders until such conditions are developed.

Mr. Avery Hyatt, Blacksmith, St. Ann's, Lincoln County, Ont., writes: "I am a blacksmith by trade, and ten years ago became afflicted with paralysis. I could not walk or read or write, and could talk with difficulty, so that it was a hard matter to understand anything I would say. Being only a young man, I was nearly discouraged. Two doctors told me it was brought on by overwork, and that my case was hopeless.

"One day my father read about Dr. Chase's Nerve Food, and advised me to try it. I bought 12 boxes, and when the fifth was used I saw that I was getting better. By the time the 12 boxes were used I was cured I am well and strong and working every day, thanks to Dr. Chase's Nerve Food."

This statement is certified to by Mr. Elmore J. Hodgins, J.P.

Dr. Chase's Nerve Food, 50 cents a box, a full treatment of 6 boxes for $2.75, at all dealers, or Edmanson, Bates & Co., Limited, Toronto. Do not be talked into accepting a substitute.

The Pesky Gopher.

California and other western states have two sorts of game that are always in season, says the Popular Science Monthly. One is the gopher, which is not a turtle, as he is in the south, but a burrowing pest; the other is the ground squirrel. Both are nuisances, and both are under the sentence of death when it can be executed. To help in carrying out that sentence, a western inventor has worked out a burrow gun. It has a cylinder containing a cartridge and firing mechanism, with a flat plate projecting from the side and taking the part of the trigger. When the gopher comes burrowing along, shoving fresh dirt ahead of him, he touches the trigger, and the gun goes off. This is hard on the animal, but affords keen pleasure to the boy who has sat by the mouth of the fresh burrow and waited for the wily gopher to make its appearance.

DR. DeVAN'S FRENCH PILLS A reliable Regulating Pill for Women. $5 a box or three for $10. Sold at all Drug Stores, or mailed to any address on receipt of price. The Scobell Drug Co., St. Catharines, Ontario.

PHOSPHONOL FOR MEN. Restores Vim and Vitality; for Nerve and Brain; increases "grey matter"; a Tonic—will build you up. $5 a box, or two for $5, at drug stores, or by mail on receipt of price. The Scobell Drug Co., St. Catharines, Ontario.

Sold by all drug stores.

Robert Hicks & Co Limited

Screened COAL

General Office: Murray St
Branch Office: 264 Charlotte
Phones 48 and 477

HEAT PRODUCING

COAL

Use Our

PITTSTON COAL

It Makes Warm Friends

Terms Positively Cash

Weir & McCarthy

Coal and Wood Dealers

111 Hunter St., East City. 'Phone 96

Good News to Housekeepers

Keep your rags and other junk for Low & Co. We will pay you from 3 1-2 to 4c. per lb. for rags; 7 1-2c. for rubber; 18 to 20c. a lb. for copper; 5c. per lb. for lead and zinc; scrap iron from 75c. to $1.25 per cwt.

Either drop us a line by mail or ring 697 or 766 at nights, and we will call for them.

Orders for coal taken now.

LOW & COMPANY

262 Simcoe St. and 385 Bethune

Phone 697 Nights and Holidays 766

DR. YOUNG'S OFFICE HOURS. Graduate of London, Edinburgh and Glasgow. Special attention given to diseases of women and children. Also the heart and skin. Office hours: 2 p.m. to 4 p.m.; 6 p.m. to 8 p.m., and by appointment. 'Phone 347. Office, 305 Stewart street. 3d-55

The Evening Examiner

Pages 5-10

PETERBOROUGH, THURSDAY, MAY 9, 1918

Heavy Artillery Activity On The West Front

HUGE CONCENTRATION OF TROOPS IS REPORTED TO-DAY

England Is In The Throes Of A Political Crisis

Asquith Claims That It Is Not The Business Of Parliament To Constantly Inquire Into The Conduct Of The War

"The House of Commons Has Had More Than Enough of Such Inquiries Already" Says Ex-Premier —Wants a Committee to Investigate.

MOTION INTRODUCED

Canadian Press:

LONDON, May 9.—In moving the motion in the House of Commons this afternoon for the appointment of a select committee to investigate the charges made by General Maurice, former Director of Military Operations at the War Office, ex-Premier Asquith said he thought it was not the business of Parliament to constantly inquire into the conduct of the successive phases of the war. "The House of Commons," he added, "has had more than enough of such inquiries already."

Ex-Premier Asquith denied that his motion respecting the Maurice affair was designed to obtain a vote of censure of the Government, saying it was absurd to describe it as such. Should he find it his duty to censure the Government, he said he hoped that he would have courage to do so in a direct and unquavering form.

"TREATED UNFAIRLY."

Premier Lloyd-George was cheered loudly when he rose to speak. He said he has been treated unfairly. It was the business of General Maurice to come to the Cabinet and point out where the Ministers had made mistakes, he declared.

The demand made by Mr. Asquith for a select committee was characterized by the Premier as without precedent in the history of the House. During the time General Maurice was in office and when he had accepted information, and to Ministers themselves, Mr. Lloyd George said he never challenged the statements of the Ministers.

Denying that the strength of the British fighting forces had been misrepresented as stated by Gen. Maurice, Mr. Lloyd George asserted that figures which he had given were taken from official records of the War Office. Since that time he had made inquiries on this point, he added, and the figures were not inaccurate.

$9,000,000 More Revenue From The Tobacco Tax

Tea Will Yield An Increase of $3,200,000 and Matches Another $3,000,000--Debate on Budget Closed Last Night---No Preference to British Tea.

OTTAWA, May 9.—Shortly before midnight last night the House went into committee on the resolutions of the acting Finance Minister. Hon. Mr. Maclean said the estimated increased revenue owing to the changes in the duties on tobacco and cigars was $9,035,796, made up as follows: Tobacco, $2,173,000; cigars, $719,456; cigarettes, $3,921,813; foreign leaf tobacco, $2,096,450; Canadian leaf tobacco, $224,750.

The increased revenue from tea is estimated at $3,200,000, and from moving picture films at $300,000.

The Government is counting on $180,000 from the tax on sleeping-car berths and parlour-car seats, while the estimated revenue from the tax on matches is $3,000,000. The estimated revenue from jewelry is $200,000.

Amendment of Film Tax.

Mr. Maclean submitted an amendment, which was adopted, providing that the tariff on cinematograph films should be: British pref., 2 cents per lineal foot; intermediate tariff, 3 cents per lineal foot; general tariff, 3 cents per lineal foot. From this source, the acting Minister of Finance said, it was estimated that the revenue would be $300,000, approximately. The rates of duty given in the original resolution were, respectively, 3½, 5 and 5 cents.

Mr. Maclean explained that the excise tax of 15 cents on picture films for each day used was intended to make up the loss of revenue which would result from the foregoing amendments.

Major Mowat urged that representations should be made to proprietors of moving picture houses, requesting them not to use films portraying the seamy side of American life, as was often the case at present.

New Tea and Tobacco Taxes.

The new tariff duties on tea, coffee, chicory and tobacco were expected to yield about $4,000,000. Of this, the ten-cent duty on tea was expected to bring in $3,200,000.

Replying to a question by Mr. Du Tremblay, Mr. Maclean said that the five cents per pound excise duty on Canadian-grown tobacco would be paid by manufacturers and dealers.

No Preference to British Tea.

Hon. A. K. Maclean, replying to a question by Mr. Lemieux, said the Government did not propose to give a preference to tea grown in British countries. The tax, he said, had been imposed purely for purposes of revenue. While there was much to be said in favour of a preference for British-grown tea in normal times, the growers would obtain little advantage from such a preference at present owing to the lact of shipping facilities. The matter might well be considered at the next session, he added.

Canadians In Another Raid

Infantry From the Maritime Provinces Find the Germans Reluctant to Fight

PRISONERS CAPTURED

(By W. A. Willison, Canadian Press Correspondent.)

CANADIAN ARMY HEADQUARTERS, France, May 9.—Early yesterday morning strong raiding parties of Nova Scotia and New Brunswick troops, entering enemy outpost line at Neuville Vitasse village, inflicted many casualties on the Bosche, and in addition captured prisoners and machine guns. They retired after this operation with very slight losses. Canadian artillery forces provided demonstrations to increase the confusion of the enemy during the raids of the Maritime Provinces infantry. Returning Canadian raiders say the only disappointing feature of the raids was the reluctance of the enemy to fight.

Notice To The City's Employers

Employers of labour who are looking for men are asked to communicate with the Great War Veterans' Association at their new headquarters, 305 1-2 George street, Telephone 141. The Association have a number of returned men for whom they are anxious to secure positions, and employers can help these men and help themselves by notifying the G.W.V.A. of any vacancies. Care will be taken to select suitable men and prompt service will be provided. Let the G.W.V.A. know your wants in regard to a labour supply.

British Retake Original Line

At One Point the British Were Compelled to Retire Owing to Heavy Machine Gun Fire

A STRONG POINT

(United Press Service.)

(By William Philip Simms.)

WITH THE BRITISH ARMIES IN FRANCE, May 9. — (2 O'clock Despatch.)—Counter-attacking stubbornly last night, the British recaptured their original line south-west of Dickebusch Lake.

To-day at the extreme right of this small battle front they were compelled to retire owing to heavy machine gun fire.

Fighting continues about a small pocket which the Germans occupy at a strong point east of Mille Kruysen (a mile north-east of Laclyette.)

Withstood Attack.

The French withstood a German attack almost completely stopping the storm troops on the east bank of the Vyverbeck (which flows north-eastward into Dickebusch Lake) and which the enemy was unable to cross owing to the field gun fire.

The latest reports show the French line intact, the Germans failing to renew the struggle.

At three o'clock this morning the Germans laid down a barrage north-east of Amiens. At 4.15 this sector apparently had quieted without any attack.

On the rest of the front, the guns were ceaselessly pounding. Near Bucquoy the British were slightly forced back from Pons, which they won yesterday.

Bonner Worth Co. have vacancy for several girls in the factory. 3d-108

CERTIFICATES ARE SHOWN TO POLICE

Marriage certificates and exemption cards were revised this afternoon by Chief Thompson or Police Sergeant Kidd as they were presented by quite a number of men who were unable to show the necessary civilian credentials to the Dominion Police. The wedding memorials were often ornate and invariably as fresh and spotless as when they played their little part in blissful unions; but the exemption cards, too large for the average pocket, were crumpled and torn. Both were efficacious passports back to the factories the police have visited.

Lakefield Boys Leave For Kingston

LAKEFIELD, May 9.—At noon today a number of Lakefield citizens congregated at the station to bid farewell to several young men who left for Kingston, where they will lost their civilian identity in the ranks of the Canadian Expeditionary Force. Among those who left today were Lavergne Walton, C. Murphy, F. Heard, S. Hockaday, R. Dunford, A. Graham, and Gordon Roseborough.

Reeve F. J. Moore was on hand to wish the boys good luck and a safe journey. As the train moved out Rev. C. Spencer and Mr. J. G. Hendron led the crowd in three hearty cheers for the boys.

Be sure to have ironing tables of a comfortable height.

SOLDIERS SHARING THEIR FOOD.

"We are slow in Canada to realize the serious nature of the food situation. But when we hear, for instance, that some of the Canadian men in France, have been sending their parcels of food, received from Canada back to people in England, we can surely grasp the fact that we who are at home must go without something."

(Supplied by the Local Council of Women.)

MAY WEATHER THE STORM

Despatch Says General Maurice Will Be Court-Martialled—Record-Breaking Attendance

WILL HAVE ANSWER

(United Press Service.)

(By Ed. L. Keen.)

LONDON, May 9.— (3 O'clock Despatch.)—There was a record breaking attendance in the House of Commons to-day as the hour drew near for the opening of the debate on the situation created by General Maurice's letter questioning the veracity of Premier Lloyd George and Chancellor Bonar Law.

The galleries were packed. Among the notables present were the Archbishop of Canterbury and Lord Stamfordham, the King's secretary.

COURT MARTIAL.

Special to The Examiner:

LONDON, May 9. — The Evening News declared to-day that it is understood General Maurice, former director of military operations, will be court-martialed because of his accusations against Lloyd George and Bonar Law.

NEW GOVERNMENT.

Canadian Press:

NEW YORK May 9.—An Associated Press cable from London to-day says, although indications are that the government will weather to-day's storm, it is interesting to note that for the first time in the history of the Lloyd George Government, inspired intimations appear in that portion of the press which supports the former Premier Asquith that in the event of the Government being defeated there exists "an alternative government to step into the breach." It is confidently expected in the same quarter that even should the ministry survive to-day its days are numbered.

On the government side it is assured that the Premier has some answer to the accusation of Gen. Maurice.

Personality Counts In Hotel Business

Fewer Standard Hotels Now Than There Were at the Same Time Last Year

(Special to The Examiner.)

TORONTO, May 9.—The Ontario Board of License Commission report that there are fewer standard hotels in the province than there were at the same time last year, but the decrease in the number is very small. At the time that the Legislature sat, there were 1,326 standard hotels in the province, and the number is believed to be somewhat less than this. In the opinion of the Board the general condition of the hotels has improved, as the proprietors now have to give more attention to the transient trade. The hotels that are doing the poor business are the ones that were not located to secure the transient trade but only to get the business from the bar. In even many of such cases the proprietors are able to do a fair business on account of their own personality.

THANKFUL TO THE PUBLIC

Reverend Mother Superior and the Sisters of Mount St. Joseph desire to express their gratitude to the public in general for their patronage at the Spring Fair. To thank the ladies in particular for their generous services and the merchants of the city for various donations and decorations.

The American Army In France Will Reach Two Million Mark By The End Of Present Year

United Press Service.)

(By Carl D. Groat.)

WASHINGTON, May 9.—The American army in France will be well on to the two million mark by the end of the year.

This forecast has added weight to-day from Secretary of War Baker's official revelation that we have now passed the 500,000 mark "over there."

Included in this are regulars, National Guard and National army forces.

The addition to the half million now there is being accomplished steadily. A maximum effort is expected to be reached this month or next, and to continue well along into the summer.

CHEERING NEWS FOR THE ALLIES.

It may not be said just how fast the troops are moving, it can be stated reliably that the present speed is several times as great as it was in the ebb period around February.

The British representatives here are greatly cheered by the way in which the Government, from its own reserves and with British aid, has been able to exceed the original progress.

Some military men here think the German drive now at hand is quite possible next to the last great effort. They said that, aside from a possible Italian offensive, they doubted that the Germans could keep up major tests much further, though they warned the cessation of such smashes would by no means mark the end of serious battling.

INTENSE INTEREST CENTRES IN CRISIS BROUGHT ABOUT BY THE MAURICE LETTER

The Lloyd George Government Will Stand or Fall in the Momentous Debate in the Commons This Afternoon ---The Concensus of Opinion.

UNPRECEDENTED POLITICAL EXCITEMENT

(United Press Service.)

(By Ed. L. Keen.)

LONDON, May 9.—(10 o'clock despatch)—The Lloyd George Government will stand or fall in the momentous debate in the House of Commons this afternoon on the charges brought by General Maurice, impeaching the veracity of the Premier and Chancellor Bonar Law concerning war matters. Unless the Government is able to reply satisfactorily, it is agreed that it means the Minister's resignations will be forced.

Both sides are lined up for the division.

After a day of unprecedented political excitement, politicians are of the opinion that the affair resolves itself into a situation such as is summed up in the statement if the Ministers cannot refute the charges, they must resign. If they can answer satisfactorily, there will be no ground for their resignations.

Press Comment.

The concensus of the morning press seems to be that the Government undoubtedly will win a victory upon the division. The action of the Unionists in deciding to support the Government, and the Irish Nationalists' evident refusal to participate, threatens the Government's position.

Lloyd George, Bonar Law and Sir Edward Carson undoubtedly will speak.

The Post, which is strongly opposed to the Government, says that the Commons will not kill Lloyd George to make Asquith Premier, but the debate will weaken the Government.

The Chronicle thinks the Government will win inconclusively, but will be weakened.

Intense Interest.

(Special to The Examiner.)

LONDON, May 9.—The intense interest in the crisis brought about by the letter of Major-General Maurice is reflected in the morning newspapers. They give much prominence to prospects of to-day's doings in the House of Commons and the attitude of political parties toward the Government and General Maurice, respectively, and speculate upon the probable outcome. Editorially the papers again deal with the subject very fully. Opinion is general that if former-Premier Asquith forces his motion to have a select committee investigate the charges made against the Government by General Maurice to division, the Government will obtain a majority which some commentators believe will be substantial. However, views differ as to how far this will satisfy the public.

Intrigue Alleged.

Some hold that the verdict by the House of Commons in support of the Government will completely vindicate the Government and crush what they call the intrigue of Asquithian opponents. Others say that such a verdict will prove nothing except reluctance to oust the Government at the critical moment, leaving the main question unaffected.

THE BOYS ARE WORKING HARD

Watch For the Boys With the Red Triangle Button

The results of the boys' "earn and give" drive to date shows Vice-Admiral Foote promoted to the rank of Admiral, Admiral Browett being reduced to rank of Vice-Admiral. General "Moose" Canniff remains at the head of the Army, with Brigade General Parsons second in command. The Army still leads the Navy, but by a smaller margin than yesterday. The public will be surprised when the final returns are in, showing what the boys can do when they set about it. The fellows are really putting their hearts to the work, many of them are giving to both this and the "business men's fund."

Red Button.

Watch for the boy with the red triangle button, give him a pat on the shoulder and a kind word of encouragement, because his button shows he has made some real sacrifice.

Our "secret service" men report that signed pledges have been discovered in the possession of Donald Robertson, Robert Moore, Harry Nelles, Hubert Martin, Reg. Cuffe, Fred Brookes and G. Thorndyke. They further report that these pledges are going to be sprung as a big surprise tonight. Any fellow caught with more than fifteen signed pledges in his possession for more than six hours will be court martialled and shot at daybreak.

Get your ribbon and button at the "Y" or headquarters, Monarch Life Office and wear them. Red denotes Army and blue Navy.

FRANK JENNE SAYS:

Because Semi-Ready Clothes are scientifically tailored they continue to sell at prices that for war times are extremely moderate—and they continue to give the utmost in style, fit and wear. In the inside pocket of every Semi-Ready Suit or overcoat, you will find the Semi-Ready label, which is our guarantee.

BRITISH OFFICIAL

Germans Made Slight Progress This Morning North of Mont Kemmel

FRENCH OFFICIAL

Canadian Press:

LONDON, May 9.— By counter attacks delivered last night by British troops, the Germans were driven from portions of the allied front line they had entered on the Flanders front in the Laclytte Voormezeele sector. Further progress was made last night by the British on a front east of Amiens, between the Somme and Ancre rivers. Yesterday's attack on the Flanders lines was carried out by two German divisions who sustained heavy casualties inflicted by the British. This morning the Germans made a new attack in great force north of Mount Kemmel, making slight progress at one point on this sector.

THE STATEMENT FOLLOWS.

This morning the enemy again attacked north of Kemmell and succeeded in pressing back our line slightly at one point, where the fighting continues. Troops of ten German divisions took part in the enemy's attack yesterday morning. Heavy casualties were inflicted on them by our artillery fire as well as infantry fighting, both during the attack and in subsequent counter attacks.

LOCAL FIGHTING.

Local fighting took place also yesterday at Bocquoy, in the course of which we captured thirty prisoners. During the night further progress was made by us between the Somme and the Ancre. Our new positions in this sector were improved. Several prisoners were taken by us. Hostile raids were repulsed in the neighbourhood of Lens and Merris. Enemy artillery developed considerable activity during the night in Albert sector.

FRENCH OFFICIAL.

Canadian Press:

PARIS, May 9. — Heavy artillery fighting on both sides of the Avre River on the front below Amiens is reported in to-day's official communication.

Spirited artillery fighting occurred last night north and south of the Avre. German patrols attempting to approach our lines in the region of Campelle Staignan were repulsed.

Twelve Socialists Were Convicted Of High Treason

Special to The Examiner:

AMSTERDAM, May 9. — Twelve Dresden members of the Independent Socialist party of Germany, have been convicted of high treason by the Imperial Court at Leipsic, a despatch from that city to the "Vorwaerts" of Berlin, reports. They distributed pamphlets last year advocating the overthrow of the German Empire and helped to bring about the strikes of last summer, advocating them as a means of obtaining peace. They were sentenced to penal servitude for terms varying from eighteen months to eight years.

THE NON-CONSCRIPTION FUND IS GROWING

Special to The Examiner:

DUBLIN, May 9.—The attendance of Irish Nationalist members at the Maurice debate in the Commons this afternoon is unlikely, it was reported here to-day.

It was officially announced that the non-conscriptionist fund totals $280,000.

THERE ARE NO ARGUMENTS

That will hold water against using glasses if your sight is not normal. Chances are, if you have never worn glasses, you do not know the comfort our glasses will give you. If you have glasses and they are not giving you satisfaction, you surely need our services. We guarantee our work fully. See Dr Lacey, 410 George street.

Evening Examiner

Phones—Editorial 1081, Business Office 1600 Private Branch Exchange to all Departments.

The Examiner is a member of the Audit Bureau of Circulations.

The Daily Examiner, published every lawful evening by the Peterborough Examiner, Limited, Office, 419 George St.

The Weekly Examiner, published Thursday morning.

The subscription price of the Daily Examiner is $4.00 per annum; that of The Weekly, $1.00.

U. S. REPRESENTATIVES.

Chicago, Ill.—W. H. Stockwell, 429 Peoples' Gas Building.

New York.—Chas. B. Miller, 128 Fifth Avenue

Advertising rates on application.

R. M. Glover, Managing Director.

CIRCULATION RETURNS

Week Ending May 4th, 1918.

Monday ...	5,805	Thursday.	6,100
Tuesday....	5,800	Friday. ..	5,765
Wednesday.	5,800	Saturday .	5,760

Total for week 35,080

DAILY AVERAGE 5846

Daily average for March, 1918 5725

The Daily Examiner is a member of the Audit Bureau of Circulations and all books and circulation records are audited by the Bureau's officials.

SWORN TO AND GUARANTEED

"Peterborough Presents Possibilities Unsurpassed."

THURSDAY, MAY 9TH, 1918.

THE CALL TO "B" MEN.

In connection with the drafting of farm labourers and farmers' sons, it would seem that the situation would be appreciably relieved if the military authorities postponed as long as possible the calling out of men from the farms who have been placed in Category B by the medical boards. Young men in this category are now being drafted and included, in their number are many bonafide farmers. The war situation, Lloyd George's recent appeal for reinforcements, the heavy lists of British casualties, all indicate the need of Category A men, fit for the firing line, but so far the government has failed to show any pressing reason for calling out men for non-combatant service. If the Forestry Battalions and the Railway Construction units are so badly in need of reinforcements as to require the drafting of all the Category B men in the first class, it would be a surprise to many people in view of the recent statement that the forestry corps is "ridiculously over-manned." In any case, whatever may be said about the relative value to the State of a young man on the farm, and the same young man in the firing line, certainly it seems reasonable conclusion that a man who has been brought up on a farm and has been continuously engaged in farm work could do more effective work in producing food than he could accomplish working in a saw mill in England or France, or employed with pick and shovel in a labour battalion. For the present at least it should be possible to secure all the non-combatant recruits needed from among the Category B men without drafting genuine farm labourers who come in that category.

COL. LABATT'S CASE.

The celebrated case of Col. Labatt, who is the possessor of a $5,000 a year government position as well as a total disability pension, was before the special committee on pensions at Ottawa the other day. The more the public hear about this matter the less they understand the system which makes such a condition possible. Col. Labatt was appointed to command the 4th Canadian battalion at Valcartier camp. It is stated that he was not in good health at the time. He, however, accompanied the 1st Canadian contingent to England, and in December went into an English hospital for treatment. The statement is made that he only visited the 4th Battalion once after that time, and the unit went to France in command of Lieut.-Col. Birchall, leaving Col. Labatt in England. In the 2nd battle of Ypres, Col. Birchall was killed and the command of the battalion was given to Col. Rogers, who left Peterborough in charge of the 3rd Prince of Wales Dragoons (note). In May, 1915, Col. Labatt went to France and took over the battalion from Col. Rogers. He was only there a few weeks when he gave up the command and was invalided to Canada.

It was shown before the committee that the Medical Board had found that Col. Labatt was suffering from heart trouble due to service, and he was recommended for and received a disability of 100 per cent., which, according to his rank, and including the allowances to his children, entitles him to $2,130 a year. In addition he is now a member of the Board of Pension Commissioners so that his few weeks' service in France have gained for Col. Labatt a total yearly revenue of $7,130.

It was pointed out at the investigation that "the amount of pension awarded a man is determined by his capacity to earn a living on the general labour market." In view of that contention how is Col. Labatt entitled to a total disablement pension when he is considered capable of filling a government position at $5,000 a year?

If not disabled why a full pension? If disabled 100 per cent. why a $5,000 a year appointment?

The private who has served many months in France, who is in receipt of a pension of $8 or $12 a month because the medical board has decided that his earning capacity has not been greatly interfered with and who notwithstanding this expert opinion, cannot return to his old position or find suitable new employment, is doing considerable thinking these days over the case of Col. Labatt. He may not object to a pension or to the position, taken separately, but when the two are enjoyed by a man whose active service consisted of only two or three weeks, the average war veteran is at a loss to follow the logic of the rulers at Ottawa.

AN EMPLOYMENT BUREAU.

The question of the converting of Canada's army back into civilian life is a serious and vital one. Already with the bulk of the Canadian forces still overseas, the problem is becoming more and more prominent as each transport from England brings to our shores another shipload of wounded and invalided soldiers, unfit for further service. To see that these men, as soon as possible, are assimilated into the business and industrial life of the country, placed in positions where they can maintain alike their self respect and their families should be regarded as a solemn obligation on the part not only of the State, but of the municipality to which these soldiers belong.

So far in Peterborough, the municipal authorities have paid no attention to this important question. It must be taken up sooner or later and some policy of assisting these men to become useful, self-supporting citizens adopted. With an investment of several thousand soldiers engaged in the war, Peterborough should regard these men when they come home as assets to be developed. If a manufacturer came along and offered to build a factory that would employ 75 or 100 hands, there would be little hesitation in accepting the offer and making concessions to the concern. And yet with hundreds of citizen soldiers coming back to their home town there is no municipal effort to see that they are placed in positions. If seventy-five of them cannot find employment here and have to go elsewhere, the loss would just equal the gain made by the factory mentioned.

There is a chance for the city to accomplish something along this line. The Great War Veterans' Association have under consideration the question of an employment bureau at their new headquarters, but are confronted at the outset with the financial difficulty of the problem. As the Association stands at present they have, out of their slender working fund—made up almost entirely of members' fees for the tag day collections are only used to relieve cases of distress, and cannot be touched for anything else—to pay the rent and other expenses in connection with their new rooms. In this respect they are different from the majority of other branches of the G.W.V.A. in Canada, most of whom have been lucky enough to have free headquarters provided. The drain on the treasury makes it almost impossible to pay a competent man to take charge of the proposed labour bureau and in order to make a success of the department it would be necessary to have an official continuously on hand.

As a business proposition the City Council might investigate the possibilities of such a labour agency. Handicapped as they have been by lack of a permanent official, the Veterans have been successful in placing in good positions a large number of returned men. Their efforts with a regularly organized employment office in charge of a capable manager would undoubtedly be much more successful. If such is the case, financial assistance from the City Council would be a good investment. If any institution such as is proposed could show results, and there is no reason why it should not, a grant from the city would be money well spent, for it would come back manifold.

Peterborough's returned soldiers were refused any municipal aid in establishing their headquarters, and therefore are not likely to approach the Council in regard to the problem referred to in this article. As a matter of fact such a step has probably not entered the minds of the officers of the Association and the suggestion that the idea is one well worthy of investigation by the aldermanic board is made without consulting any of the members of the G.W.V.A.

The whole question of employment for the returned man is one that cannot permanently be shelved by any municipality. If $400 or $500 can produce results in the temporary relieving of the situation in Peterborough, the Council would do well to give the matter careful consideration.

THE BACK YARD GARDEN.

There are people who scorn the possibilities of the back yard garden. These critics claim that the money and time spent on such gardening operations do not measure up to the results achieved. Such criticism should, however, not be allowed to interfere with the movement. It is the simple truth that the more vegetables are grown and used, the less wheat and meat will be consumed, and these are the food supplies that must be conserved for shipment overseas where they are so badly needed.

Dr. Harvey W. Wiley in "Good Housekeeping" has the following to say about the Backyard Garden:

Many persons have made light of the back-to-the-garden movement in this country. The attitude of scoffer is no criterion of the value of the scoffee. It is no longer fashionable to despise the day of small things. The United States Government, spending $40,000,000 a day, is glad to get a 25-cent subscription to the Thrift Stamps. The useful cultivation of back lots and gardens in the city is quite as small in proportion to our agriculture's crop as the newsboy's 25-cent stamp is to a four-billion dollar loan.

I am well acquainted with the objections made to the city gardens, namely, that the money that is expended in working them would buy many times over the foods which they produce. I grant for the sake of argument the truth of this statement; but I call attention to the fact that if nothing was done with the back lots they would produce no food. I call attention further to the fact that food is about one thousand times more important in this country at this time than money. I call attention further to the fact that money was never so plentiful in this country as now, and food was never so scarce. If it does cost a dollar to produce 25 cents' worth of vegetables on a back lot, the vegetables are produced. I don't know any better way to invest the dollar than the city man has to spend than in making it produce twenty-five cents' worth of food. But really nobody should hire a hand to work his garden or back lot. He should do it himself. His wife and children should help him. Then the food produced will be paid for only in spare time and healthful labour.

EDITORIAL NOTES.

The Duke of Devonshire must have enjoyed his visit to Peterboro—he is coming back for a short time this evening.

Whatever may be the opinion of General Maurice's judgment in starting the present political crisis, there can be no doubt of his moral courage in writing his famous letter.

Nerve is a necessary qualification for the position of dog catcher, and the present incumbent of that position seems to be well supplied. After working on "piece work" until all the stray dogs have been corralled, he calmly asks for a regular salary.

Many people might favour the latter proposition if the official duties were extended to include the impounding of wandering hens.

Many Veterans would waive their claims to pensions if they could obtain Col. Labatt's position.

"Is the Government intent on crowding the long-suffering farmers into a corner, or chasing them up a tree?" asks a contemporary, forgetting that any mention of such things by another journal would earn for the latter the designation of "the party press."

The second chapter in the "red triangle campaign of truth" would be even more exciting if Captain Burnham could secure General Sam Hughes to collaborate with him.

It is a dull day when the former Minister of Militia doesn't put something original on Hansard.

Some one should page the Toronto Telegram and find out what has become of the "ginger group."

Aliens who were denied the franchise under the War Times Election Act, and were excused from military service on that account, are now being drafted.

"The trade question never figured in the campaign in any constituency," says a contemporary. Neither did the liquor question, and yet it was the first matter taken up after the election.

HATS
CLEANED RE-BLOCKED

Now is the time; before the rush. How about that old Hat? We will make it as good as new by cleaning and re-blocking it to any style you desire. Special attention given to Ladies' or Gentlemen's Panamas or Straws.

We Guarantee the Job.

YEOTES BROS.
339 GEORGE STREET.
'Phone 768. Gus Annas, Manager.

WHAT OTHER EDITORS SAY

Information Needed.

(Ottawa Journal-Press.)

If it is well for the Government to regulate public utterances, why would it not be well, also, for it to supply, as far as in its power, information that would help to prevent the public mind from becoming unsettled, either through legitimate discussion based on misinformation or from private thought similarly inspired? Should there not be more information and more complete information forthcoming from official sources?

Not Lawyers' Work.

(Toronto Telegram.)

One Canadian bugler in Flanders can do more towards winning this war with his actions than Sir Robert Borden, Hon. Wesley Rowell, Hon. Arthur Meighen or other civilian lawyers will ever do with their advice.

War is not letigation.

Nor can the issues of war be determined by the advice of lawyers or the platitudes of politicians.

War is life and death.

And the issues of war must be determined by the actions of soldiers and the power of statesmen.

The German God.

(New York Sun.)

No wonder the Germans have found it necessary to postulate a God of their own—a special and peculiar Teutonic deity — to justify their acts of barbarity and sacrilege. To recognize the God which most of us worship would be to fortell their own doom.

Imperial Liars.

(New York World.)

Holland admits German sand and gravel trains to her trackage for points in Belgium, on the understanding that only civil use of the materials is contemplated. Does any one in Holland doubt that Germany is perfectly capable of using the sand and gravel in trench and dugout work, and lying about it imperially?

Killing Germans.

(New York Sun.)

Obviously, this is the hope and it is the plan of the Allies—to kill more Germans, many times more, than they themselves lose; to let the superb German armies cripple themselves, then to strike back against the diminished enemy with all the power they have reserved to match fresh strength against overtaxed weakness. If this is in the future, in the making as well as in the planning, then all is well in Northern France.

Just Imagine.

(Brantford Expositor.)

If you have any doubts as to the value of the "Red Triangle" ministrations to the boys overseas, just imagine what would happen if the army authorities should issue an order excluding all Y. M. C. A. workers from the front! Fortunately such a thing is impossible, because the military bigwigs, from General Foch downward, would no more think of an army without the Y.M.C.A. than they would think of an army without a transport service.

Women's Work.

More than nine-tenths of all the manufacture of shells in Great Britain, declares Winston Churchill, head of the Imperial ministry of munitions, has been done by the women of England. Here is an example worthy of emulation by the women in the overseas dominions.

Speedy Times.

(New York Herald.)

It is difficult to believe that only ten years ago to-day the Wright brothers made their first short flight with a heavier-than-air machine on the beach at Kitty Hawk, N.C. To-day the skies over the battle fields of Europe are filled with airplanes fighting each other and from great heights dropping bombs upon the enemy, and workmen are preparing for the inauguration next week of the regular carriage of mails in the air between Washington, Philadelphia and New York. Truly these are speedy times!

SITUATIONS WANTED

POSITION WANTED BY A YOUNG lady bookkeeper, with knowledge of stenography; best of references. Apply Box 1769 Examiner. 3d107 1769

"It's Confidence That Does It."

Plant a Garden "Over Here" For the Boys "Over There"

Dig your back yard and plant seed as soon as you can. The soldiers are consuming, not producing, vegetables. Have a garden of your own. Grow your own greens.

THIS IS YOUR SEED STORE

We have all the seeds you need, including Early Ohio and Eureka Seed Potatoes. Buy early, as seeds may be scarce. Plant and produce.

PORTER S. WHITE Co.
334 George St. Phone 208

SITUATIONS VACANT

AMAZING SELLER — TABLETS that wash clothes spotlessly clean, without rubbing. Promise to solicit orders with ten cents will bring samples for four washings. Make a dollar an hour. Washing Tablet Distributors, Brantford, Ont. 12d106-1732

YOU CAN MAKE GOOD MONEY AT home, inside of two weeks, by our New Profit Plan. No canvassing. Write American Show Card School, Toronto. m t ts-105

NOTICE

WANTED—GENTLEMAN TO OCCUPY a furnished front room; very central; apply Examiner for the address. 2d-107 1770

HELP WANTED—Male

BOY WANTED FOR A ROUTE IN the north end. Apply at Examiner office. 2d108

DRIVER FOR SOUTH END ROUTE —Apply with references; must be prepared to sign guarantees. R. C. Braund. 3d108 1795

HELP WANTED—Female

WANTED — A HOUSEMAID — Apply to the Superintendent of the Y. W.C.A. 3d107-1753

GOOD GENERAL MAID WANTED— immediately. Apply to Mrs. Gardiner, 462 Gilmour St. 3d107 1764

WANTED—A GOOD GENERAL SERvant; good wages; for particulars apply to 813 Water street, or phone No. 3. 3d108-1787

WANTED—GOOD PLAIN COOK — Apply to Mrs. Perry, American Hotel. 3d108 1775

EXPERIENCED MAID WANTED — good wages. Apply 106 McDonnel street. 3d107 1762

WANTED—MAID FOR GENERAL house work; best wages for a capable girl. 310 London street; phone 174. 3d109-1805

LOST

LOST—SUNDAY NIGHT—A CRANK off car in the city. Finder leave at the Examiner. 1d109

LOST—BETWEEN KING AND HUNter by way of Charlotte and Reid, gold rimmed spectacles. Finder leave at Examiner. 1d109 1812

LOST ON SATURDAY NIGHT — A small parcel containing two silk ties; pair of socks, and belt. Will the finder kindly leave at the Examiner and oblige. 3d107 1767

WANTED

WANTED—SMALL POWER BENCH DRILL —half-inch capacity. Must be in good condition. Apply Examiner Office. dtf-31

WANTED—A LIGHT SKIFF WITH double opposed inboard motor; "Coban" type preferred. Apply to Geo. McKinley, 15 Burlington Crescent, Toronto. 9d106 1724

WORK WANTED—WOMAN WITH 1 child would like housework up the lakes during the summer months. Apply 156 McDonnel St. 3d107 1745

WANTED—BY BUSINESS WOMAN, a large unfurnished room and board in good locality; west end preferred. Apply Box 1776 Examiner. 3d108 1776

FOR SALE

FOR SALE—UNDERWOOD TYPEWRITER, (wide carriage) in good condition. Apply Box R, Examiner. 6d-109

FOR SALE—BUGGY NEARLY NEW —Apply 429 Mark st. 3d107 1750

FOR SALE—SIDEBOARD AND GAS stove. 512 Stewart St. 3d109-1805

FOR SALE — A BUGGY IN GOOD condition. Apply 569 Romaine St. 3d107-1752

FOR SALE—BABY CARRIAGE, IN good condition. Apply 212 Perry street. 3d107 1749

FOR SALE—CABBAGE AND TOMAto plants. Apply M. Hiscox, Lansdowne Street, west of May's school house. 3d108 1772

FOR SALE—SETTING EGGS FROM FERris heavy laying strain, White Leghorns. 15 for $1.25, and some January prize winners, 15 for $2.00. Apply 45 Crescent Street. 25d-94-4w-1375

FOR SALE—BABY'S WICKER CARriage, in good condition. Apply to 280 McDonnel street. 3d107 1744

FORD CAR BY AUCTION ON THE market on Saturday morning, eleven o'clock; no reserve. Good order and newly painted. W. J. Hancock, 1d109 1814

FOR SALE—A BAY MARE, 6 YRS. old. Apply 4th house west of Monaghan Road on Cameron Street. 3d107 1765

FOR SALE—KITCHEN SIDEBOARD and two Axminster rugs in good condition. Apply at 78 McDonnel street. 3d107 1751

FOR SALE—OVERLAND 5 PASSENger touring car, model 83A; thoroughly overhauled and painted; new tires. Apply after 6 p.m. 526 Chamberlain St. 3d108 1802

FOR SALE — A PRACTICALLY UNused 25 foot motor boat, up-to-date in every respect; upholstered and finished in the best materials, having a 24 h.p. Waterman engine, 4 cylinders, 2 cycles. Apply at the Examiner for address. 3d107 1759

PATENTS

GORDON, WIDDIFIELD & O'BRIEN, Barristers, Solicitors. Patent applications receive special attention. Office: Cor George and Hunter streets.

Peterborough's Real Estate Market

Everyone interested in Real Estate should read "The Daily Examiner" for Wanted and For Sale Ads. It will be found a profitable habit. There's a moral for buyers and sellers alike.

Before Buying or Renting Take a Good Look at These Houses

WE HAVE THEM

$2100—All modern brick house, seven rooms; Downie Street. Easy terms.

$2100—All modern brick house, seven rooms; Stewart Street, south of Charlotte. Terms.

$3250—All modern brick house with furnace, hardwood floors, seven rooms, garage, large lot; three minutes' walk from George Street. Very Central. See this.

$3300—All modern brick house, with furnace, hardwood floors, seven rooms; Charlotte Street.

$2600—A dandy on Dennistoun Avenue. Good lot.

$4500—Extra fine new house, Mark Street; eight rooms; living room with mantle, parlor, breakfast room, kitchen, four bedrooms. Very large lot.

Two good houses, one brick, the other frame—$1,000 each; easy terms.

$4,200—For two double brick houses, with plumbing, and one frame house.

The five houses are rented at $47.00 per month. Does this look good? Let us show you the above places. If they do not suit you we have many others to show. Call or 'phone appoint ment.

H. J. McCannan
140 Simcoe
PHONES 749—772

FOR SALE

FOR SALE—HOUSE, 389 QUEEN STREET. Apply to D. J. Lundy, 55 Hunter Street. dtf-53-319

FOR SALE—HOUSE, FOUR ROOMS AND summer kitchen on large lot; good water inside, young trees and small fruit; five minutes' from Henry Hope factory and car line. Cheap for cash or terms can be arranged.—Wallwork, Western Avenue. 23d-90-1199

RENTING DOES NOT PAY—THE HOUSE is liable to be sold in this time of house scarcity. You can buy a nice, new brick house in the South End on easy monthly payments, if you can pay $100 or $200 down. Write to Box R, Examiner, and you will hear more about this direct from owner. dtf-104

TENDERS WANTED AND RECEIVED UP to the 10th day of May next, for the purchase en block of ten dwellings, located on George, Hilliard, and Water Streets; all convenient to car line, and should be a safe investment for a manufacturer or any employer of labour or any one wanting an investment, and it might pay you well to inspect this property and make an offer for it. Cash or half cash. Balance at 6 per cent. Owing to my age and health, this property must be sold.—Wm. Detcher, 865 Water Street. 4d-3 4 7 9-104-1685

$800—Buys a 4-room frame cottage, south, (nearly new), light, pump, large garden. $100 down, $10 monthly.

$2600—For a 6 room brick house, 3-piece bath, furnace, electricity, a large lot; some hardwood floors. This place is new and exceptionally good value; five minutes to the post office. You will have to see it to appreciate it.

Grocery for Sale—May trade for a good house, about $2000.

To Rent—Cottages at Chemong.

Peterborough Realty Co.
124 Hunter St. Phone 242

TO RENT

FLAT TO RENT—APPLY 225 Charlotte St. 6d-105-1712

HOUSE TO RENT NEAR C. G. R. Apply 451 Water. 3d109 1820

TO RENT—HOUSE NEAR C. G. R. Apply 313 Bethune St. 3d109-1817

TO RENT—2 FURNISHED FRONT rooms; also garage. Apply 578 Charlotte. 3d107 1746

TO RENT—THREE UNFURNISHED rooms for light housekeeping; all conveniences. Apply 640 Bethune street. 3d108-1771

FOR RENT—FOR FOUR MONTHS, a modern 7-roomed house; furnished; all conveniences; telephone. Apply at Examiner for address. 6d106 1720

TO RENT—HOUSE, ALL CONVENIences, 633 George street. Possession at once. Apply 208 McDonnel St. 3d108 1779

TO RENT — FURNISHED OR UNfurnished modern Bungalow; all conveniences. Apply evenings, 215 Rubidge street. 3d109-1815

TO RENT—8 ROOMED HOUSE; good garden. 20 Lisburn Street. Apply 50 River Road or phone 1627. 6d 108 1790

TO LET—HOUSE No. 497 DICKSON street; apply next house south, 52 Murray St. E. J. Hartley, close to Quaker Co. 2d-109 1803

TO RENT—A FURNISHED FRONT room for gentleman; central, good board next door. Apply at Examiner for address. 6d109 1801

TO LET — APARTMENTS — HOT water heating, hardwood floors; modern conveniences. Apply 402 Water street. 3d109 1818

TO RENT—2 5-ROOMED HOUSES to rent; north of the C. G. E., with 2 and 3-piece bath room, $12.00. Apply by letter only to Box 1811, Examiner. 3d109 1811

TO LET—553 DOWNIE STREET — A very comfortable house; 8 rooms; improvements. 607 Stewart Street, 9 rooms, improvements. A good house with a fine view. Apply D. W. Dumble. 6d108 1781

TO RENT—EXCELLENT ROOM and board for two young ladies; (teachers or business girls preferred) may be obtained with a private family; south centrally located; all conveniences and a phone. Apply Box 1800 Examiner. 2d109 1809

Advertise in the Examiner

For Sale

A 6 Roomed House on Cameron St., about 10 minutes walk from the Hope & Sons with 78 x 129 ft. lot, Barn, Pig Pen, & shed part cash.

T. WALKER & CO.
377 Park Street Phone 1002

I have a thoroughly modern brick house, 4 bedrooms, bath complete and furnace; oak floors; good garden; East City; four minutes from Quaker Oats Mill. Will sell at $2,650. A great snap. 'Phone if you need it.

I have also two brick houses, modern, except furnace; seven minutes from mill, at $2,000 each, and a partly modern house (jacks bath and furnace) on corner lot, ten minutes from Mill, at $1,450.

These properties are all in East City, but are $300 to $500 under West End values. If you want any one of them, come in.

W. C. AUSTIN & CO.
163 Hunter street. 'Phones 70 and 210.

HOUSES FOR SALE

632 George street—Modern, adjoining residence of V. Eastwood.

658 and 660 Water Street—Modern, except furnace.

310 Maitland Avenue—except furnace.

115 Gladstone Avenue—except furnace.

23 Park Street—convenient to factories and cars.

Also a square piano by Haines, N.Y., in A1 condition—a bargain.

All the above properties are convenient to street cars, are in good state of repair and will be sold on easy terms. Apply

R. W. REID
560 WATER STREET

WE SELL THE EARTH

Have you got a house and lot or a farm or other real estate you want to sell? Then for quick sale have it listed with

M. H. Quinlan 372 Water St.

I have the customers. The property you wish to dispose of very probably is just what they require call in at 372 Water Street and have it listed with me. If there is no sale there is no expense.

M. H. QUINLAN
372 Water Street - Peterborough

TENDERS WANTED

Sealed Tenders marked "tender for fuel," and addressed to the undersigned, will be received until 12 o'clock noon Monday, May 13th for 500 tons or more of soft coal, to be either 3-4 lump Youghioghenny or 3-4 lump Pittsburgh coal, and also 90 tons or more of hard coal (egg size) to be weighed on the market scales and delivered to the various schools as required.

G. H. THOMPSON,
Secretary-Treasurer Board of Education, 4d-108

TORONTO METAL Co.

Dealers in all kinds of Metals, Scrap Iron, Bottles and Rubbers

We buy and sell Second-hand Clothes and Furniture.

4 Lansdowne St., Peterboro

'Phone 664.

TELEPHONE 790
WHEN YOU WANT YOUR
Piano or Organ Tuned
ALL WORK GUARANTEED
W. B. Cunningham, 563 Weller St

PERSONAL

PRIVATE CLUB
MARRY RICH—HUNDREDS ARE ANXIOUS.
ENCLOSE STAMPED ADDRESSED ENVELOPE TO
E. P. ISHERWOOD,
ISHERWOOD P.O., ONT.

Premier Makes Emphatic Statement

Sums Up Situation in Relation to Cancellation of Exemptions

(Canadian Press Despatch.)

OTTAWA, May 9.—"If a scattered and broken remnant of our Dominion troops, overwhelmed because it was not reinforced, should return to Canada, it would profit little to tell them that while they were being decimated our production had been largely increased." In these words, in the course of a statement to-day, Sir Robert Borden, Premier, sums up the situation at the front in relation to the order-in-Council, cancelling all exemptions in Class One, between the ages of 20 and 22. The statement gives no ground for the slightest hope of further exemptions.

Price Of Meat On The Increase In Peterborough

In spite of all efforts put forth by the local butchers, the price of beef will be advanced in a few days two cents a pound. This rise is not to be confounded with the former rise of several days ago, but is another distinct advance in price.

The present quotations run from 30 to 40 cents for the different classes of beef cuts, and before the end of the week, according to the Toronto forecast, these quotations will be jumped by two cents. The reason for the rise is given as the increase in the live stock prices, which are said to be higher now than at any previous time. Pork, veal and lamb prices will not be affected by the coming rise.

GRADUATE NURSES HELD A MEETING

The annual meeting of the Peterboro Chapter of the Graduate Nurses Association of Ontario, was held in the public library on May 8th, at 3.30 p.m. The meeting was well attended.

OFFICERS ELECTED.

The election of officers then took place as follows:

President: Miss Dixon.
Secretary: Miss Simons.
Treasurer: Miss Ferguson.

Mrs. Boucher gave a splendid address on "Good Citizenship," which was listened to with much interest by the nurses.

A hearty vote of thanks was extended to Mrs. Boucher, after which the meeting adjourned, at about 5.15 p.m.

FIRE DEPARTMENT MAKING INSPECTION

The Fire Department is making the inspection of public buildings in the fire limits, and reports up to going to press indicated a fairly satisfactory condition in the area already covered.

Man Was Landed From Submarine

(Canadian Press Despatch.)

LONDON, May 9.—A German submarine recently landed a man on the Irish coast where he was arrested by Government officers, James MacPherson, Parliamentary Secretary, announced in the House of Commons to-day that this man was in the Tower of London and would be court martialed.

BASEBALL

JUNIOR LEAGUE

BASEBALL GAME

In an interesting game played at Nicholls Oval Tuesday; the Queen Alexandra school team defeated Central school 22 to 8.

Batteries—Queen Alexandra, Doughty and Ash; Centrals, Grey and Northcote.

A large crowd of spectators watched the final game between the "Beavers" and Junior III. Giants last night. The "Beavers" defaulted in the 3 innings leaving the score:

Junior III. Giants..... 00008—8
"Beavers" ..... 00000—0

The Junior III. Giants represented Miss M. V. Armstrong's room of Central School. The "Beavers" represented Miss Deyell's room of Central School.

The umpiring was satisfactory.

A meeting of the Water street Alleys Baseball Club will be held at the alleys on Friday, May 10th, at 7.30 p. m. to organize a club and elect officers. A challenge has been sent to De Laval Club for an early date. All interested in the game are requested to be on hand.

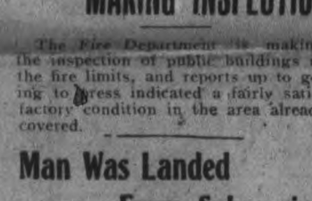
New ARROW COLLARS FOR SPRING
CASCO-2½ in. CLYDE-2¼ in.

Romantic Leader of Sinn Feiners

THE slender figure of Eamonn de Valera, Sinn Fein leader, is thrown against the horizon in Ireland these days. The Sinn Feiners won several elections last summer, and there has been considerable disorder in various parts of the island. John Redmond's steady advocacy of the war cause, though now ended by his premature death, had a steadying influence, while the denunciation of Sinn Feinism by Cardinal Logue last December was thought to be a potent move towards a settlement. Cardinal Logue, the Primate of All Ireland, issued a pastoral in which he poured out his anger against "a dream no sober man can hope to see realized, namely, the establishment of an Irish republic, either by an appeal to the potentates of Europe at the peace conference, or by hurling an unarmed people against an empire of five millions under arms — a thing which would be ridiculous if it were not so mischievous and fraught with so much danger to an ardent, generous, and patriotic people."

Meantime, who is de Valera, whose leadership seems so to inspire and inflame so many of the youth of Ireland? He is member of Parliament for East Clare, elected last summer, and is described as an "American-Spanish-Irishman."

"He is most frequently described nowadays by others than his own following as 'the Stormy Petrel of Sinn Fein,' " says the Chicago Tribune. "Even before de Valera had won his sensational election victory in East Clare, where he captured for Sinn Fein, by a majority of 2,975, the seat that the late Major William Redmond, a popular hero, had held for the Nationalists, it had been predicted that this perfervid advocate of Irish republicanism pure and simple would soon supersede the venerable Count Plunkett as leader of the 'Ourselves Alone' party. This on the ground that extreme movements always advance at the gait of the quickest marchers.

"Now that in direct consequence of de Valera's triumph following the victories of Sinn Feiners in South Longford and North Roscommon, there is talk that the Irish Nationalist party may resign in a body and let the country as a whole express its opinion on the Sinn Fein policy, Count Plunkett's supersession by his younger comrade is virtually certain. That kindly, elderly insurrectionist simply cannot stand the pace set by Eamonn de Valera, the darling of the Jacobins of to-day in Ireland. De Valera will not even consider what, in England, is thought the Count's one cogent idea of an independent Sinn Fein representation at the world conference which is to endeavor to establish firmly the foundations of peace after the World War.

"De Valera's idea is that of an entirely independent Ireland, the world forgetting if not by the world forgot. In the contest that resulted in Eamoon de Valera's being elected to represent East Clare in the Imperial Parliament, the Sinn Feiners made no secret of their aims. They are out, in the first place, to smash constitutionalism, for which the Parliamentary party stands; and, in the second place, to wage war, until, as they themselves have put it, 'sovereign independence has been won by Ireland.' They claim, and the result of the last three elections shows that there is some foundation for their claim, to be the strongest political party now in Ireland. Unrepresented by choice at the Irish Convention, they will decline to be bound by any decision at which it may arrive.

"Eamonn de Valera, the new republican chief, was one of the few active Sinn Fein leaders who escaped the penalty of death after the Easter-week rising in Dublin in 1915, where in the disposition of battle he was commandant of the ringside area. As picturesque a figure as the romantic Countess Markievicz, he was condemned, like her, to penal servitude for life, and, like her, released in the general amnesty to Sinn Fein prisoners.

"De Valera's Irish patriotism appears to be all the more intense by reason of the fact that he was born in New York, and that his father, Vivian de Valera, was a Spaniard. His mother, however, whose maiden name was Kate Coll, came from County Limerick. America did not hold Eamonn long, as at the age of two he was taken to Ireland and dwelt with his mother's folk.

"As he grew into boyhood he took every advantage of the somewhat limited schooling available, and afterward he went to Blackrock College, where he was esteemed as much for his athletics as his scholarship. From Blackrock he gained a mathematical science scholarship for the National University. Mathematics is not romantic, but it had an overpowering attraction for the romantic de Valera.

"A more violent passion than mathematics, however, seized upon him when he took up the study of the Gaelic tongue. It became with him an obsession, which was not lessened by his marriage in 1910 to Miss S. O'Flannigan, one of the most capable and enthusiastic propagandist members of the Gaelic League.

"De Valera joined the Irish Volunteers when they were first formed, and later, when the split occurred, took sides with the intransigeants against the constitutional body, which followed John Redmond. Gaelic was then put aside as a central interest and de Valera took up military matters with the fiercest energy.

"Eamoon de Valera is thirty-four years of age. In appearance he has the ivory sallowness and deep, passionate eyes of his Spanish descent. He is very tall, very muscular, and full of nervous vitality."

THE DAILY EXAMINER

Helps its Advertisers to properly Display their Advertisements.

MILLINERY DISPLAY
Special Summer showing of all the New White Up-to-Date SummerMillinery

TURNBULLS

PETERBORO'S GREATEST STORE

STORE HOURS
During May, June, July and August, 8.15 a.m. to 5 p.m. Saturdays 9.30 p.m.

FRIDAY AND SATURDAY BIG LIST OF TEMPTING BARGAINS

You Save Many Dollars on Every One of These

SUITS

You Buy

We want you particularly to look at the splendid tailoring and quality of materials in them.

There are Serges, Gabardines, etc., in Navy, Blacks, Sands, Greens, Browns, Taupes and Pekin Blues, all sizes.

TWO SPECIAL LOTS

LOT 1. Regular $38.50 to $45.00 — $30.00

LOT 2. Regular $30.00 to $37.50 — $25.00

Millinery

CHILDREN'S WASH HATS
Slightly Soiled
25c each

CHILDREN'S COLORED HAT SHAPES
Dozens of Styles and Colors.
35c each

Ladies' Trimmed Hats Half Price

Special Showing of White Summer Millinery including Leghorns, Panamas, Milans, Crepe de Chines, etc.

SERGE DRESSES

An Extra Friday and Saturday Sale of the Season's Serge Dresses in all popular shades. Regular up to $17.00, for $11.00

MAIN FLOOR FRIDAY AND SATURDAY BARGAINS

HABUTAI SILK, yard 75c
An extra two-days' Special Sale of Habutai Silk, full yard wide. In ivory and black..... 75c
Friday and Saturday, yard.....

COATING, yard $3.00 and $3.50
Extra quality of material for separate coats, in Homespuns, Cheviots and Velours, 54 inches wide. In all the leading shades..... $3.00 and $3.50
Friday and Saturday, yard.....

TABLE DAMASK, yard 50c
60 inches wide, good heavy quality, spot, striped and floral patterns. Friday and Saturday, yard 50c

BABY CARRIAGE COVERS, $1.25
Embroidered on a fine quality white Pique.... $1.25
Scalloped edges. Friday and Saturday, each....

DRESS CREPES, yard 19c
Pink or white grounds, spot and floral patterns, suitable for children's summer dresses..... 19c
Friday and Saturday, yard .....

CHAMBRAY, yard 25c
A heavy twilled Chambray, in navy, Alice and light blue, sand and blue grey. Suitable for strong house.... 25c
wear. Friday and Saturday, yard.....

SUMMER SUITING, yard 49c
In a diagonal woven cloth, solid colors, dark green, grey, rose, sand and cream. Full yard wide..... 49c
Friday and Saturday, yard .....

LINEN TOWELS, pair 39c
Linen Huck Towels, hemmed ends, white or red border. Size 18 x 34 inches..... 39c
Friday and Saturday, pair .....

OXFORD SHIRTINGS, yard 40c
Imported direct from England, come in dozens of dainty patterns. Guaranteed old fast dyes..... 40c
Friday and Saturday, yard .....

PURE LINEN SHEETING, yard $2.25
80 inches wide, the correct material for Summer Sheets, much cooler than cotton..... $2.25
Friday and Saturday, yard .....

PURE LINEN PILLOW CASES, $3.50 to $5.00 pair
Size 45 inch, hemstitched and embroidered or scalloped and embroidered Friday and Saturday.... $3.50 to $5.00
pair .....

FLANNELETTE, yard 20c
In a good quality and width, white or colored... 20c
Friday and Saturday, yard .....

DRAWERS, 35c
Ladies' fine Cotton Summer Drawers. Open style. Regular 50c. Friday and Saturday..... 35c

COMBINATIONS, 59c
Ladies' fine Lisle Combinations, in short or no sleeves. Drawers bloomer style. Regular $1.25. Limited.. 59c
quantity. Friday and Saturday.....

VESTS, 25c, 2 for 45c
Children's Balbriggan Vests, in all sizes. Regular 40c. Friday and Saturday.....25c, 2 for 45c

VESTS, 20c
Ladies' fine Cotton Vests, short or no sleeves. 30c value. Friday and Saturday..... 20c

EMBROIDERY INSERTION, yard 5c
In a large range of dainty patterns. Regular 10c... 5c
Friday and Saturday, yard .....

EMBROIDERY FLOUNCING, yard 6c
3 inches wide, excellent quality, in a large range of dainty designs. Friday and Saturday, yard..... 6c

CORSET COVERING, yard 25c
Fine Swiss Corset Covering, in neat floral designs. Friday and Saturday, yard 25c

HOUSEFURNISHING DEPARTMENT

SCOTCH CURTAIN NETS
Another shipment of Scotch Curtain Nets just opened up, bought at considerably less than recent market prices, quantities are becoming scarce, we give you a chance to get your spring supply while our stocks are select. Come in various designs, white, cream and ecru. 40 to 45 inches wide. Two Bargains:
Regular 45c. Friday and Saturday, yard..... 37c
Regular 35c to 39c. Friday and Saturday, yard..... 27c

DUPLEX WINDOW SHADES, 97c
We have about 6 dozen Duplex Shades, which we will put on sale for two days. No more than this quantity will be put on. Made in best quality Oiled Opaque Cloth, mounted on reliable Hartshorn Rollers, complete with fittings, size 37 x 72. In green and white, or green and cream. Regular $1.25. Friday and Saturday, each 97c

HEAVY REED BABY CARRIAGES
We have six Baby Carriages in different makes of wood and reed bodies, in cream or grey finish, mounted on heavy artillery wood wheels and good strong support springs to prevent jolting or shaking. Note our special prices:
Regular $50.00. Friday and Saturday..... $44.50
Regular $40.00. Friday and Saturday..... $35.50
Regular $30.00. Friday and Saturday..... $25.50

ART RAG RUGS
Handsome Rag Rugs for the bedroom or bathroom, strongly woven and reversible, in fast colors and in delicate shades of rose, blue, yellow and green, in pretty striped effect, with fancy design border at ends. 2 Special sizes:
18 x 36. Regular $1.00. Friday and Saturday..... 79c
24 x 48. Regular $2.00. Friday and Saturday..... $1.49

HEAVY AXMINSTER MATS, $3.39
12 only, thick pile Axminster Mats, size 27 x 54 inches, in various mottle designs and colorings, with plain band borders at each end. A great opportunity to buy a rug for the dining-room, den, parlor, or bedroom. Come early for choice. Regular $4.50.....
Friday and Saturday, each..... $3.39

SCOTCH SEAMLESS TAPESTRY RUGS
There is no rug made to-day that is in greater demand than a real Scotch Seamless Rug. The weaves are close 9 and 10-wire, with strong loop and best worsted yarns. Come in various Oriental and Conventional designs to suit any room. New prices on these goods have advanced tremendously, so secure that rug you are wanting, at once. In two Special sizes:
3 x 3½ yards. Regular $27.50. Friday and Saturday $23.59
3 x 4 yards. Regular $30.00. Friday and Saturday $26.59

LACE CURTAINS, 98c
50 pairs, showing various designs, remainder of our older stocks, which cannot be repeated. Choice of plain or figured centres, 2½ and 3 yards long. White only. Regular $1.50. Friday and Saturday, pair..... 98c

REVERSIBLE HEMP STAIR CARPET
One of the strongest materials woven for hard usage is the best grade Calcutta Hemp; we have several pieces we can save you money on, almost as low as stair oilcloth is selling now. Made in hit and miss effect with striped border:
18 inches wide. Regular 49c. Friday and Saturday, yard 39c
22½ inches wide. Regular 59c. Friday and Saturday, yd 49c

BASEMENT BARGAINS FOR FRIDAY AND SATURDAY

Laundry Soap	6 cakes 37c
Clothes Pegs	10 dozen 15c
Granite Covered Stewing Pots, 4-quart size	50c
Galvanized Garbage Pails	$1.50
Watering Cans, 3 sizes	75c, 85c and 98c
Galvanized Tubs	$1.50, $1.75 and $2.00
Globe Wash Boards	35c
Plain White Sauce Dishes, dozen	48c
Tin Pails, 10-quart size	35c
Tin Dish Pans, 14-quart	48c

Gardener Advises Citizens To Grow Small Vegetables

"Grow small vegetables, carrots, beets, parsnips and so on in the city, we haven't the help nor the time to do it ourselves," said a market gardener this morning, expressing the opinion that the country growers were not paying much attention to these crops. Last year, he said, they produced the usual supply but found themselves loaded up with small vegetables, due to the fact that their former customers had grown all they needed for themselves. They will, of course, raise some quantity of these vegetables, but it will be much less than last year. And the city gardeners are expected to make up the deficiency.

Wage Increase.

Employees of the Brantford Street Railway are demanding a wage increase of nine cents per hour.

Milk Dealers Summoned.

Twelve milk dealers of London have been summoned to answer charges of having sold watered milk.

Scores In Big Leagues

NEW LEAGUE

	Won.	Lost	P.C.
Newark	1	0	1000
Jersey City	1	0	1000
Baltimore	1	0	1000
Binghamton	1	0	1000
Toronto	0	1	000
Syracuse	0	1	000
Buffalo	0	1	000
Rochester	0	1	000

Yesterday's Results

Newark 9, Syracuse 1.
Jersey City 9, Rochester 2.
Baltimore 7, Buffalo 3.
*Binghamton 5, Toronto 2.

AMERICAN LEAGUE

	Won.	Lost	P.C.
Boston	12	8	600
Cleveland	10	7	588
Chicago	8	7	533
New York	10	9	526
St. Louis	8	9	471
Washington	8	10	444
Detroit	6	8	429
Philadelphia	7	10	412

Yesterday's Results

Philadelphia 5, New York 2.
St. Louis 3, Detroit 1.
Chicago 9, Cleveland 5.
Washington 14, Boston 4.

NATIONAL LEAGUE

	Won.	Lost	P.C.
New York	17	7	944
Chicago	12	5	706
Pittsburg	9	[illegible]	[illegible]
Philadelphia	6	10	444
Cincinnati	9	12	428
St. Louis	7	12	408
Brooklyn	6	12	333
Boston	5	15	278

Yesterday's Results

New York 5, Philadelphia 2.
Boston 4, Brooklyn 3.
Chicago 8, Pittsburg 1.
Cincinnati 9, St. Louis 6.

LICENSE OFFICIALS SEIZE LIQUOR

(Special to The Examiner.)

TORONTO, May 9.—The liquor license officials throughout the province have seized all the liquor that was left in the express offices after the first of the month. In some cases where the liquor has been seized the express company found that they did not have time to deliver it but in many cases it is believed that the liquor was being shipped to parties who were not entitled to receive it, and they failed to make any claim for it. Although the liquor has been seized by Government officers, they cannot confiscate it until they receive the right to do so from the local magistrate.

THE DAILY EXAMINER

Helps its Advertisers to properly Display their Advertisements.

Our Great Big Feature about the Brantford Red Bird Bicycle. It costs no more but you get Greater Value.

First in the field always a leader. This is the Chief Point when you are selecting your new Bicycle. Don't fail to call and look them over before you make a purchase. A full stock of Ladies' and Men's Bicycles, any colour you wish.

Our Stock of Accessories is Up-to-Date

Baby Carriages Repaired and Retired

ASHBY'S BICYCLE SHOP
214 Stewart St.

RIDE A BRANTFORD RED BIRD

Summer Blouses To Delight You With Their Daintiness

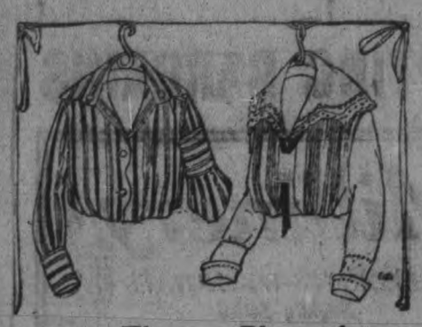

Madras, Voile, Silk and Crepe de Chine, showing the fashionable fancies of the moment.

These are Blouses that are simple enough to be practical, yet pretty enough to make a dressy top-off to a Skirt and Blouse Costume. Our Summer Waists are noted for their fine materials, good trimmings, up-to-date styles and exceptional values. During the month of May we are offering some really enticing values in Summer Waists that you will be proud to wear.

Crepe de Chine Blouses $6.00
Dainty and distinctive Crepe De Chine Blouses — in the loveliest of coral and flesh shades—also white. New York creations. Many styles to choose from. Each $6.00

Tailored Silk Waists $4.00
This particular line of Waists are cut from heavy Japanese silk, and come in black only. Tailored style—hemstitched sailor collar and cuffs. Each $4.00

Voile Blouses $4.00
Lovely New York styles—in very fine Voile Blouses—embroidered, tucked and lace fronts, collars and cuffs dainty lace trimmed. Many styles to select from. Each $4.00

Silk Blouses $2.00
Nicely tailored Japanese Silk Waists —lovely soft quality silk—white only —New tuxedo collar—will wash nicely. Each $2.00

Stripe Madras Waists $2.00
Smart tailored styles in nice neat stripe Madras Waists—showing the new convertible collars. Very Special. Each $2.00

White Voile Waists $2.50
Several very pretty summer styles to choose from—Nice fine voiles—plain, tucked and embroidered fronts—fancy turn-back collar and cuffs. Special. Each $2.50

RICHARD HALL & SON LIMITED

15,000 Persons In This City The Estimate Of The Registration

Although the date of the registration of the men and women between 16 and 60 years has been fixed for Saturday, June 22nd, it is expected that a large part of the work will be done during that week. The employees of factories and stores, church members and other citizens will be given every opportunity of registering prior to the 22nd, and the bulk of the work should be completed before that day, thus avoiding congestion and confusion, and at the same time enabling the deputy registrars to make the work as thorough and as valuable as possible. It has already become evident to the first volunteers, the principals and male assistants of the Normal School, Collegiate Institute and Public Schools who met Ald. Dobbin last night, that the set of questions which each person must answer cannot be quickly disposed of if the full fruits of the registration are to be obtained. An estimate of the number of registrants within the city limits was placed last night at 15,000. This does not include the residents of the suburbs, those sections of the townships immediately adjoining the city, and virtually part of it. The information which each person must give cannot be disposed of in a few minutes, and it is believed that the assistant workers will do well if they can each register six or eight persons an hour. To facilitate the work, many booths will be provided throughout the city, and an army corps of workers will be mobilized, probably with a reserve force to be despatched to places where the registrants are reporting in numbers greater than were anticipated.

Ald. Dobbin, the registrar for West Peterborough, has lost no time in getting into action. He has not only made a preliminary survey of the city, but has also outlined the rural work, and should gradually enlist an efficient organization in this district.

No Commission To Munitions Board On Shells For U.S.

TORONTO, May 9.—Local munition manufacturers express surprise at, some even discredit, the statement in the House by Col. Currie, that Canadian munition firms obtaining orders for U. S. munitions, were required to pay 7 1-2 per cent. to the Imperial Munitions Board.

"We are just completing a contract for U. S. munitions and there is no such provision attached," stated a big munition firm in the city. "I don't think there is anything in the statement," said the manager.

"We get all our contracts through the Munitions Board, and we don't know anything about the matter," said Mr. Inglis of the John Inglis Co.

OTTAWA, May 8.—Canadian manufacturers who accept munitions orders from the United States are compelled to pay a commission of 7 1-2 per cent. to the Imperial Munitions Board, was the startling statement of Col. John A. Currie (North Simcoe), in the course of the debate upon the Budget, which was resumed in Parliament to-day, following a sharp clash between the Speaker and Sir Sam Hughes, who defied the presiding officer of the Commons to "name him." Col. Currie declared that he had been informed that a prominent Montreal man had a shell order from the United States, but before he could accept it he was compelled to pay a tax of 7 1-2 per cent. to the Imperial Munitions Board. "Nobody in this country has a right to impose such taxes except the Parliament of Canada," said Col. Currie.

Boards Called "Stoplogs."

He attacked the boards and commissions of the Government, characterizing them as "stoplogs" in the current of trade," and declared that the policy of the Imperial Munitions Board was driving Canadian manufacturers to the United States, several having already moved their machinery to the Republic and established plants there.

BANK CLEARINGS FOR THE WEEK

Clearings week ending May 9th, 1918 —$768,266.
Same week last month—$685,092.
Same week last year—$677,137.
Same week two years ago—$550,761.

100,000 WRIST WATCHES WANTED.

PARIS, May 9.—On order for 100,000 wrist watches and 100,000 radio compasses for the officers of the American army are among the unexpected requests that have come to the American supply department. These new implements of war are being rapidly assembled from Swiss and other European stocks.

Don't Scold, Mother! The Cross Child Is Bilious, Feverish

LOOK AT TONGUE! IF COATED, CLEAN LITTLE STOMACH, LIVER AND BOWELS.

Don't scold your fretful, peevish child. See if the tongue is coated; this is a sure sign its little stomach, liver and bowels are clogged with sour waste.

When listless, pale, feverish, full of cold, breath bad, throat sore, doesn't eat, sleep or act naturally, has stomach-ache, indigestion, diarrhoea, give a teaspoonful of "California Syrup of Figs," and in a few hours all the foul waste, the sour bile and fermenting food passes out of the bowels, and you have a well and playful child again. Children love this harmless "fruit laxative" and mothers can rest easy after giving it because it never fails to make their little "insides" clean and sweet.

Keep it handy, mother! A little given to-day saves a sick child to-morrow, but get the genuine. Ask your druggist for a bottle of "California Syrup of Figs," which has directions for babies, children of all ages, and for grown ups plainly on the bottle. Remember there are counterfeits sold here, so surely look and see that yours is made by the "California Fig Syrup Company." Hand back with contempt any other fig syrup.

HAVELOCK CORRESPONDENCE

Mr. and Mrs. C. Donnelly, of Havelock, were in Montreal last week attending the obsequies of the former's brother, the late Henry Donnelly of that city. The deceased, who was a bridge and building foreman on the C.P.R., leaves a wife and one child.

Pte. Will Haughton, of Havelock, who went overseas last December in a battery draft from Kingston, returned home last week, having been sent back because he was under age.

Mrs. S. C. Cross and children, Miss Gana, and Mr. Garnet Barlow, of Trenton, were the guests this week of the former's parents, Mr. and Mrs. I. Barlow, of Havelock.

Miss Nellie Griffith, of Dummer, Sask., who has spent the past few months at her home in Havelock, left this week to resume her position in that western town.

Mr. M. Brennan, of North Bay, brother of Mr. Reg. Brennan, of Havelock, was visiting friends in Havelock last week, prior to enlisting in a battery at Toronto.

Rev. R. B. Patterson, of Havelock, will give an address at the Rural Deanery meeting which will be held in All Saints' Church next week.

Mr. C. Tully Smith, ledger of the Bank of Toronto, has been transferred to the staff of the Bank of Toronto, Havelock.

Obituary.

Pte. Harold Tackaberry, of Essex, brother of Mrs. E. C. Pace, of Havelock, passed away at Gravenhurst last week, after a brief illness. Mr. and Mrs. Pace attended the funeral at Essex on Monday.

Obituary.

The death took place at Havelock on Thursday, May 4, of Clara Bernice, twelve-year-old daughter of Mr. and Mrs. David Seabrook, of Belmont, from an attack of appendicitis. The funeral took place on Sunday afternoon to the Maple Grove cemetery from the residence of Mr. William Seabrook, of Havelock.

PERSONALS.

Mr. and Mrs. F. J. Squire and Master Jimmie, who have spent the past two months with friends in Chicago, have returned to Havelock, Mr. Squire being much improved in health.

Those in charge of the Peter Robinson tea to be held at the Empress Saturday afternoon will be: Miss Reinhardt, Miss Jean Hill, Miss Florence Scott, Mrs. McDonnell, Miss Mazis Armstrong, Miss Edith Richardson, Mrs. John Birnie, Miss Marion Harstone, Miss Georgie Stevenson, Miss Kathleen Dunsford.

Mr. Morley Shaver is spending a few days in Kingston.

Mr. Jas. McGirr, of Bolsover, was in the city yesterday.

Mrs. J. Thompson Lang was in town Wednesday.

Mrs. McFarlane, of Keene, who has been visiting in the city for some time, was kindly greeted by the Duchess of Devonshire during her recent visit in the city.

Miss Brown, Charlotte street, is visiting Mr. and Mrs. Currier in Ottawa for a few weeks.

Mrs. Brown and Miss Mabel Brown left this morning to visit in Roseneath for a short time.

Mr. Cole Blewett was in Lindsay yesterday on business and attended the district meeting of the I.O.O.F.

Mr. F. D. Kerr was in Lindsay yesterday to attend the funeral of the late Thos. Stewart.

Mr. A. L. King was in Lindsay yesterday.

Major Stendale Murphy is now with the fighting forces in France, having reverted in rank in order to get to the front trenches.

County Magistrate and Mrs. Langley, Master Jack and Miss Dorothy, motored to-day to Toronto, to spend the week-end.

Mr. and Mrs. Jack Strickland have moved into "Uplands," Lakefield, the Lefevre homestead. They will remain all summer.

Mr. J. Metz, Chicago, is registered at the Empress.

TALENT TEA WAS A SUCCESS

The talent tea held yesterday afternoon at the residence of Mrs. Malone, 493 Aylmer Street, was attended by great success, and a considerable sum of money realized towards buying socks and comforts for the soldiers.

WAR GARDEN BULLETIN

Practical Daily Guide For Vacant Lot and Backyard Gardeners Enlisted in Greater Production Campaign.

Issued by the Canada Food Board in collaboration with experts on the staff of the Dominion Experimental Farm.

THE POTATO PATCH.

Every prospective gardener must concentrate on potatoes this year. The most suitable soil for the tubers is a rich, deep, friable, warm, sandy loam with good natural drainage, a constant moderate supply of moisture, and an adequate supply of decayed or decaying vegetable matter. The warmest and best drained soils that can be obtained should be chosen for the early potatoes and the sets should be planted shallow so that they will get the advantage of the heat from the surface soil.

May 18th is time enough to plant your potatoes but in the meantime be preparing your soil. Get it as mellow as possible. While forking it over, add some stable manure. To obtain enough food to produce twenty or thirty bushels of tubers a small patch of ground must take up and evaporate through the leaves tons and tons of water. This water holds the plant food in solution. Your soil does not hold water and it should be your task to make it do this. The more like a sponge you can make it the better, providing the water in it does not become stagnant. If you add plant food to a physically fit or sponge like soil, good growth is bound to result. The value of stable manure is that it makes the soil physically fit and supplies some food at the same time.

SATISFIED MOTHERS

Once a mother has used Baby's Own Tablets for her little ones she will use nothing else. The satisfaction she derives from their use is wonderful. They are easy to give the baby; their action is prompt and thorough and above all they are absolutely harmless. Concerning them Mrs. Jean Dechaine, Lacordaire, Sask., writes: "I am well satisfied with Baby's Own Tablets. I had no trouble in giving them to my baby and they have promptly cured her of constipation." The Tablets are sold by medicine dealers or by mail at 25 cents a box from The Dr. Williams' Medicine Co., Brockville, Ont.

With Other Councils

After twenty years of service on the Chatham fire department, Duke, the veteran fire horse has been retired to the farm on which it was raised.

Will Pave Road.

The authorities at Guelph have decided to have paved the long stretch of road from the centre of the city to the Ontario Agricultural College.

Keep Them Off Roads.

On account of much damage which has been done to crops on vacant lots York Township Council has instructed its solicitor to prepare a by-law prohibiting live stock on roadsides and vacant lots.

Patriotic War Chest.

Woodstock is conducting a campaign to fill a patriotic war chest with $50,000.

Teamsters Strike.

Seventy civic teamsters are on strike in Winnipeg for an increase from $19.50 to $23.00 per week.

New Spring Jewellery

Some of the latest designs for Spring 1918 are shown, as—

FOR LADIES

New Brooches in gold, gold filled and Silver
New Pendants, New Blouse Sets, New Ear Rings
New Wrist Watches

FOR GENTS

New Scarf Pins, New Sleeve Sets, New Waldemar Chains, New Wrist Watches.

SCHNEIDER'S
The Jewelers, George St.

FRESH CAUGHT
FISH

A variety of favorite Lake and River Fish, fresh and in fine condition.

Early Strawberries

Asparagus, Lettuce, Rhubarb, Cabbage, Tomatoes, Celery, Cucumbers, Radishes

Choice Potatoes

Grape Fruit

Canadian Apples in Barrels
Pine Apples Bananas Oranges
Lemons Cocoanuts

Fine Flavored Heavy Bodied Maple Syrup

Douros & Gettas
376 George St. Phones 1849

Norwood Correspondence

ood, May 7. — Miss A. Reid, ene has been visiting at the f Mr. and Mrs. Wm. Clysdale.
Armar Weir returned home to last week.
Will Howson, B.A., LL.B., of ton, son of Mr. and Mrs. Wm. owson, Norwood, has enlisted, in training at Burwash Hall, .
Chas. Miller of Cutler, Ont., en spending a few days here is family.
Lillian Elliott is home from where she has been attend- University.
Cecil Doxsee of Hastings, has transferred from the Erin of the Union Bank, to the d branch.
Conning has gone to Baysville, a, where Rev. Mr. Conning epted a call.
I. N. Ackerman has returned rom Fargo, North Dakota.

SCHOOL REPORT.

rt of S. S. No. 7, Asphodel:
r Primer: Dorothy Dayman, McMullen, Raymond Mcoward Baptie.
r Primer: Helen Scott, Fern Lillian Jones, Harold Thompuby McGee, Florence Wild-

I: Edith Buck, Gladys Buck, Hinkley, and Mavis McMillen

II: Helen Dayman, Lottie Roger McMillen, Harold Buck, raser, Jennie Gordon, Robert

III: George Morton, Grace n.
IV.: Reggie Buck.

PERSONALS.

M. P. Williams and Miss Alice e left on Thursday for Belleand Hoard's Station.
Jakins of Peterboro has been Mrs. Nixon.

A BUILDER OF HEALTH
ng can be of greater assistance in up the system than Dr. Chase's ood, for this food-cure forms new, od, and nourishes and restores the wasted nerve cells. Gradually and ly the body and mind regain vigor ergy, and you feel again the joy which comes only to people in alth.

On Wednesday evening, May 1st, at the home of the bride's parents, King street, Miss Edna Gardner was married to Mr. Roy Leeper of Belmont. The ceremony was performed by the Rev. Mr. Irwin of the Methodist church.

At the Methodist parsonage on Wednesday afternoon, Rev. Mr. Irwin united Mr. Harry Williamson and Miss Lena Martin, both of Dummer, in the holy bonds of matrimony.

Miss Ida Weir has returned home to Madoc.

Nurse Miller of Warsaw gave an address on her experiences overseas on Friday night, in the Baptist church.

Mr. Lightheart of Peterboro, who is home from overseas, favored the audience with several vocal selections.

Master Stanley McMillan, son of Mrs. T. Buck, underwent an operation for appendicitis last Wednesday.

WON HONORS.

The pupils in the Norwood public school, who won honors in April were.

Primary A Class: Bernice Baker, Frances Puffer, Braden Elliott, Alex. Robson, John Buck, Grace Garlick, Marjorie Hoy, Dorothy Beavis, Jack Duffield, Eleanor Urquette, Oliver Innes, Ronald Rathwell, Willie Rogers.

B Class: Myrtle Martin, Garfield Alley, Lulu Bongard, Roderick Webb, Ray Fry.

First Class: Kathleen O'Keefe, Una Elliott, Edna Killingbeck, Ida Bongard, Keith Innes, Mabel Kelly.

Junior Second: Ada Bonds, Allen Bongard, Edwin Buck, Ruby Patterson, Ruby Peoples, Clarence Bellegham, Elva Portnay, Ira Nurse, Mabel Burkwell.

Senior Second: Ross Irwin, Nellis Carbrey, Ena Scott, Ruth Harper, Rellen Hoy, Gerald Baker.

Third: Blanche Wildman, Maitland Gardner, Harry Baker, Belle Raddon and Ola Waters equal, Norman Small, Gertrude Gardner, Barbara Foote, Reginald Howson, Florence Leach.

Mrs. George Duffield spent last week in Toronto.

Mr. J. Stan Weir, who went to Winnipeg last week to report at the Bank of Toronto, has been sent to a branch at Gravelburg, Sask.

Mr. and Mrs. Keefer were in Peterboro last week.

The death occurred on Saturday at his home on Alma street, of Mr. Alfred Reynolds, in his 57th year. His wife, two sons, Wellington and John, and three daughters, Flossie, Mrs. Ross of Toronto, and May, are left to mourn his loss.

The funeral took place on Wednesday afternoon to the Norwood cemetery.

Mr. and Mrs. H. G. Buck were in Peterboro on Tueday.

ANNUAL MEETING.

The annual meeting of the W.M.S. of the Methodist church was held on Wednesday afternoon and the following officers were elected for the year:

President: Mrs. W. S. Buck.
Vice President: Mrs. A. Howson.
Secretary: Mrs. G. A. Brethen.
Treasurer: Mrs. Wm. Spence.
Rec. Secretary: Mrs. J. G. Keefer.

Nearly 30 new pupils were added to the roll in the primary grade of the public school last week.

Mrs. Dr. Fife is visiting at the home of Mr. and Mrs. J. E. Roxburgh.

Mr. Lloyd Duffield spent last week in Toronto.

Rev. Captain Garbutt gave an excellent lecture on Going over Vimy Ridge last Tuesday evening under the auspices of the organized class, "The Knights of Honour" of the Methodist church.

WOMAN'S INSTITUTE.

The regular meeting of the Women's Institute was held on Thursday afternoon, and the following officers were elected for the year:

President: Mrs. R. Fennell.
1st Vice Pres.: Mrs. T. Rahal.
2nd Vice Pres.: Mrs. F. Raddan.
Sec.: Mrs. W. Robson.
Treas. of Red Cross: Miss M. Johnston.
Treas. of General Fund: Miss M. Andrews.
Directors: Mrs. T. Patterson, Mrs. H. Rogers, Mrs. C. Johnston, Mrs. T. Buck, Mrs. Barton.
Flower Committee: Miss Mabel Andrews, Miss Mamie Drain, Miss Marjorie Johnston.

The Ladies' Aid of the Methodist church will hold their May meeting on Thursday afternoon at 3 o'clock at the home of Mrs. B. W. Squire.

On Sunday morning at 2 a.m., one of our most esteemed citizens, Mr. James Calder, passed away, after an illness of several months. Deceased was for many years in charge of the post office here.

He leaves his wife, three daughters, Miss Jennie, who is teaching in Calgary; Mrs. Jason Nicol, of Kelfield, Sask., and Miss Christena, at home; and two sons, Jack, of Torrington, N.Y., and Alex., of Calgary, to mourn his loss.

Mr. and Mrs. Robert Patterson and son, Milton, of Tweed, are at the home of the former's sister, Mrs. J. Calder.

Mr. and Mrs. Lawlor, Miss Vera Fuday, and Miss Arnold motored to Peterborough on Monday evening and attended the alumni dinner of Queen's University.

Mrs. E. F. Cuffe has been visiting in Hastings.

Miss Lillian Moore spent the week-end with the Misses Humphries, near Hastings.

Mr. and Mrs. J. O'Keefe were in Campbellford on Sunday.

A large number from Norwood, including the Boy Scouts, attended the sucker hunt on Friday at Westwood.

WHEN THINGS SEEM BAD.
change the style of your newspaper advertising—it has an influence in improving things—just as correct style makes you look more favourable upon people.

Think of Us. Everything You Need

WALLPAPER PICTURES PAINT
At Moderate Prices
Picture Framing, Mouldings, etc.

Art Decorating Store
A. KINGDON, Proprietor
319½ GEORGE STREET
OPPOSITE LOANERS'

AND LET IT BE A 1918 LIGHT RUNNING HIGH GRADE

CLEVELAND

Built for the Cyclist that wants the Best.

We have a magnificent line of these speedy models for delivery this week, and they are going at a lively clip.

In a hundred ways a bicycle can help you, for instance—

It Saves Time, Delay and Car Fare.
It provides you with a Speedy and Cheap Means of Transportation.
It gives you a Wonderful Feeling of Youth and Vitality.

The first cost is low. Twenty cents a day saved from car fares will make you the happy owner of a new bicycle before the snow falls. Save your nickles and own a CLEVELAND BICYCLE.

THE STORE FOR BICYCLES

during National Bicycle Week—May 4 to 11 is

C. R. BANKS, 312 Charlotte Steeet Phone 532

At every meal

"The Most Delicious Drink"

The tin has a diamond label

DALLE

Ask the grocer's boy to bring a tin

HUGE CONCENTRATION OF TROOPS ON THE WESTERN FRONT

Mackensen is in Command of the German Armies in the Amiens Region—Germans Ready to Strike—A Curtain Raiser

Ten O'Clock Despatch.

(By William Philip Simms.)

With the British Armies in France, May 9. — One of the biggest concentration of troops ever assembled on any battlefield lies to-day inside the great bulge in the line which sags down past Arras, Amiens and Montdidier.

North of this, in the salient pointing toward Hazebrouck, is a secondary concentration, but proportionately important, mile for mile.

These are ready to strike.

Facing them are gallant French, imperturbable British and a vanguard of eager Americans, waiting for the show to begin.

Will Hindenburg hit against the Flemish hills?

Will he make another smash toward Amiens?

Will he hit southward toward Compiegne?

Or will he suddenly swerve to a totally different scene?

THE FUTURE.

The future will settle these questions, but the bulk of his army now appears to be opposite the two theatres named.

Apparently, there has been a shift in the German command. The indications are that Crown Prince Rupprecht of Bavaria now commands only the fourth and the sixth armies down to near Arras. Mackensen is reported opposite the British right flank and is seemingly sandwiched in between Rupprecht and Crown Prince Friedrich Wilhelm of Prussia. All are plentifully supplied with cannon fodder.

THE STRENGTH.

Von Armin has some nineteen divisions (228,000 men) between Ypres and Bailleul (a front of about 8 miles) in the line and in reserve. Von Quast has thirty divisions (300,000 men) between Baileul and Lens (roughly, a 25 mile front). Von Bulow has fifteen divisions (180,000 men) between Lens and Bapaume (about 20 miles.) Von der Marwitz has thirty divisions (360,000 men) between Bapaume and the Avre river (about 25 miles). Von Hutier has thirty five divisions (420,000 men) from the Avre to the Noyon region (about 35 miles.)

These total about 65 divisions (720,000 men) in the line, and some 60 divisions (700,000 men) in reserve.

Simm's despatch would indicate that Mackensen, the conqueror of Serbia, and director of the last big Italian drive, is in command of the German armies in the Amiens region.

Under Mackensen, as field commander, apparntly is Von der Marwitz, whose control extends from Bapaume to the Avre.

Will Dissolve The Prussian Chamber

Canadian Press:

AMSTERDAM, May 9.—Count Von Hertling, the German Imperial Chancellor and Prussian Premier, has decided to dissolve the Prussian Chamber if the third reading of the Franchise Reform Bill is rejected, the Cologne Gazette asserts.

Forty German Warships Attacked

WASHINGTON, May 9.—More than forty German warships have been successfully attacked by British submarines.

Opportunity For Peterboro' Girls

Special Course Will Open in September Next

Mr. F. M. Dela Fosse, librarian, has received the following letter, which may be of interest to prospective librarians in Peterboro. The letter follows:

Department of Education.
Toronto, May 8, 1918.

Dear Sir: I am instructed by the Minister of Education to write to the Libraries in order to ascertain the probable number of Librarians and assistants that will attend a training school for librarianship, should one be organized, for 1918. The period to be covered in the event of the Minister's decision being in favor of a school, will be September 9th to November 9th next. The course will be similar to the one given last year. There will be no fees; supplies will be furnished free; railway fares to and from Toronto will be paid to those who complete the course. All candidates should have at least four years' High School training.

The Minister recognizes the great possibilities of the Public Library as an educational institution, and is of the opinion that its success depends largely upon the qualifications of librarians and assistants; therefore, he is anxious to encourage professional training by establishing a school for 1918, provided that the libraries are willing to send a sufficient number of students to justify the opening of a school of instruction.

Will you favor me by writing, before May 15th, stating whether or not your library will send one or more prospective appointees to a departmental school, if one should be organized

Yours truly,
W. O. Carson,
Inspector of Public Libraries.

Will U.S. Annex Canada?

Uncle Sam has about as much chance to do so as a cheap acid corn salve has of curing a corn. Nothing gives such satisfaction as Putnam's Corn Extractor, which cures painlessly in twenty-four hours. Use only "Putnam's," 25c. at all dealers.

Preparations Being Made For The Registration Of Man Power In Peterboro'

Teachers and Ministers Are Being Drafted Into Service ---Meeting Will Be Called For Saturday---Registration On June 22nd

The general work of organization for the registration of man and woman power of the Dominion in this district is going on now. As the work will be done largely by voluntary workers, and with as little disturbance to those engaged in occupations, a large number of people will be asked to volunteer services.

As was expected, and pointed out in the preliminary instructions to registrars, the school teachers of the city have come forward most loyally and will take up a material share of the work. On Wednesday evening the heads of staffs of the city schools, of the Collegiate and Normal school, met and broke the ice in a general way. Registration places will be opened in each of the schools, both Public and Separate, to be used both before and on the day of registration, June 22nd. Further on a list will be published giving definite directions as to these and other registration places.

Meeting Called.

On Tuesday evening, 14th, a meeting is called to be attended by the employers of labour in our larger industries. A serious responsibility is thrown on the employer owing to the requirement that he is personally responsible that all the employees on his pay list are registered. Certain penalties follow on non-registration, and these penalties fall alike both on the employer and on the workman. In the case of the workman, or any one, neglecting to register, he or she will be prohibited from going to work, to receive wages, to ride on rail way trains, to be received at hotels, etc. So it is of the utmost importance that the position in regard be fully recognized. At the meeting details will be stated with regard to the registration. In order to facilitate, and to avoid the loss of time by men engaged in these employments, registration places will be opened at factories, and registrations taken during the week preceding the 22nd June. This, it is expected, will assist in relieving the crush on registration day.

Ministers Drafted.

The Ministerial Association is being drafted into service. With the consent of the President of the Association a meeting will be held on Saturday afternoon, 11th, at which a part that the association and the churches can play in the general work will be outlined. The proposition is to have registration places opened in each church, that is in the Sunday school or other available place. These places will be in charge of church people, assigned to the duty, and it is expected that many will prefer to register at their own church instead of at the public places.

Then a further meeting is called to secure the assistance of workers whose services will be available on registration day. From this meeting a capable committee will be named to assist in the organization of the city, which will be an onerous task. The work will be very much more complicated than that, for instance, as obtains at a municipal or even general election, so far as the actual work of the day is concerned. Instead of marking a ballot, the applicant has to give, or afford, answers to thirteen questions. This feature will be referred to at length in further publicity.

Ladies' Will Aid.

The aid of the ladies has been bespoken. An able committee will look after the organization of meetings, of which it is proposed to have several, at which speakers from a distance and whom are working under the auspices of the Canada Registration Board, will address the public. Probably meetings will be held for women, to place before the sex a claim as to its duty in the lines of economy, production, food saving, etc. For men to urge a loyal and hearty co-operation in the objects of the registration.

From a computation supplied by the assessor, Mr. W. Henry, who has a very good idea of such matters, it is taken that nearly 13,000 registrations will have to be made in the city alone. The registration district, under organization and which includes the city, follows, in this instance, the limits of the West Riding of Peterborough, as defined for purposes on a Dominion election. Possibly, in city and county nearly 30,000 will have to register. All persons over the age of 16 years are included. Further on the figures by wards, in the city, and by townships, in the country, will be published. Based on the ability of the people who will work at the registration places to handle in the fifteen hours allotted to accomplish the work, it looks as if it would call for from 150 to 200 places. In the ordinary election these never exceed 40. So some idea can be had of the extent of the work that has ben placed in the community.

Full publicity will be given from time to time as to progress made. All arrangements will be made public to the end that things shall run as smoothly as possible and cause as little inconvenience as possible.

The Food Question Was Discussed By Mrs. W. R. Morris

Mothers' Club Met Yesterday and Listened to A Very Interesting Address.

RYE FLOUR

The food question was thoroughly discussed and looked into yesterday at the Mothers' Club of the Y.M.C.A. when Mrs. W. R. Morris gave a most interesting address dealing with the relative food values of different substitutes for flour, and ways and means of conservation. Mrs. Morrison, president of the club, occupied the chair.

Mrs. Morris said that in food conservation much depended upon the mothers of the nation. It is a difficult thing to reach every home in the country to ascertain the waste, so the situation really hangs upon the honour of the people. No matter how small the saving to-day, it can't help but do good.

Rye Flour.

Mrs. Morris spoke at length on the virtues of rye flour which she herself has used in bread, pastry and general cooking and found to be a most acceptable substitute. She quoted concrete cases of substitution where rye had been used and the consumers unaware of this difference, had been satisfied with the results. At Eaton's in Toronto, the chef, after experimenting for months, had produced pastry and cakes which the customers bought in greater quantities than ever before, unaware that they were composed of the once despised rye. The present crisis, she said, has educated us into a knowledge of the real value of what we once despised and considered useless for general cooking.

Reports Read.

The reports read were very satisfactory and showed great success. The recent rummage sale had netted $60 for Red Cross work.

Establish New Circles.

In the fall new Mothers' Circles will be established in the various schools of the city. The Queen Mary Circle, which is the only one at present in existance, has proved a great success, and the school was especially complimented by the Duke on the splendid way in which it was equipped.

Two Months' Work.

During June the Mothers' Club will endeavour to do two months work on their Red Cross allotment, thus leaving the summer free.

Solo By Miss Worth.

Miss Worth contributed a delightful solo to the programme.

THE DAILY EXAMINER
Helps its Advertisers to properly Display their Advertisements.

Voice of The People

Correspondence under this heading containing or involving attacks on individuals, or violent or extreme statements, must, to secure insertion, be signed with the writer's real name, the owner of which thus assumes the responsibility.

SUNDAY REFRESHMENTS.

To the Editor of the Examiner:

Sir: "Close the ice cream parlours on Sunday," but what about the workers? Have they got to be deprived because a man don't think it looks nice to have a refreshment on the Lord's day?

Well, then, does it look any better for the richer class of people to go joy riding on Sunday, and come home to their gallon of ice cream in the cellar, or their mint julip?

"A money making scheme." Well, give the man all the money you can, he earns it.

Given a second consideration, might it not be well, in the interest of the citizens of Peterboro to grant the privileges complained of? Yours faithfully,

W. M.

Acids In Stomach Sour The Food And Cause Indigestion

"Pape's Diapepsin" fixes sour, gassy, upset stomachs in five minutes.

You don't know what upset your stomach—which portion of the food did the damage—do you? Well, don't bother. If your stomach is in revolt; if sick, gassy and upset, and what you just ate has fermented and turned sour; head dizzy and aches; belch gases and acids and eructate undigested food; breath foul, tongue coated—just take a little Pape's Diapepsin to neutralize acidity and in five minutes you wonder what became of the indigestion and distress.

Millions of men and women to-day know that it is needless to have dyspepsia. A little Diapepsin occasionally keeps the stomach sweetened, and they eat their favourite foods without fear.

If your stomach doesn't take care of your liberal limit without rebellion; if your food is a damage instead of a help, remember the quickest, surest, most harmless antacid is Pape's Diapepsin, which costs only fifty cents for a large case at drug stores. It's truly wonderful—it stops food souring and sets things straight, so gently and easily that it is really astonishing. Your stomach will digest your meals if you keep acids neutralized.

HATS for Well Dressed Men of all Ages and Types.

We take special pains to suit each individual customer and can easily do so out of our well selected stock of such celebrated hats as

Borsalinos and Stetsons

Let us fit you once and you will become a permanent customer.

W. E. LECH
336 GEORGE STREET

Manufacturing Furrier and Hatter
NEAR SIMCOE ST

MILLBROOK EPWORTH LEAGUE MEETING

Encouraging Reports Presented at the Annual Meeting

Millbrook, May 9. — The annual meeting of the Millbrook Methodist Epworth League was held this week.

Carefully prepared and encouraging reports were received from the retiring officers. The secretary's report showed an average attendance of 31 for the senior league and 21 for the junior league.

Amount sent to Forward Movement for missions was $62.

The general feeling of those present was one of gratitude to God for his blessing upon the services of the past year.

Resolutions of thanks were carried to all who helped forward the work of the league during the past year, and especially to Miss Hampton for her untiring devotion in connection with the "ministry of the flowers," and to the editor of the Mirror for the very material support given by him in granting us room from week to week to announce our services and to reach the members overseas with a report of the meetings in this very convenient way.

A resolution was also carried expressing the sympathy of the Leaguers with the friends of the late Mr. W. D. Nugent, who was a much-respected honorary member of the League.

The following officers were elected for the coming year:

Hon. Pres.: Rev. Wm. Higgs.
Hon. Vice Pres.: Rev. Jos. Wilkes.
Pres.: Miss Stella Hetherington.
1st Vice Pres.: Mr. Irwin Hatherly.
2nd Vice Pres.: Miss Alice Stewart.
3rd Vice Pres.: Miss Stella Pethic.
4th Vice Pres.: Mr. Basil Richards.
5th Vice Pres.: Miss Burnham.
Rec. Sec.: Mr. Lloyd Byam.
Corr. Sec.: Mr. Bruce Dawson.
Treas.: Mr. Frank Alcorn.
Musical Director: Miss Ella Elson.

The service next Monday evening at 8 o'clock, is under the Missionary Department. Letters will be read from our own Dr. W. E. Smith, West China, and from Miss Hawken, who is labouring among the Ruthenvenjans in our Canadian northwest. There will be special music. Everybody welcome.

DON'T BE DYSPEPTIC.

The dyspeptic has thought only of the stomach when the real source of trouble is the Liver, Kidneys and Bowels. Dr. Chase's Kidney-Liver Pills thoroughly cleanse and purify the digestive and excretory system and in this way put the organs of digestion into splendid working condition. A little patient urging on of the organs when sluggish will restore the habit of healthful digestion.

SALE OF
Briar Root Pipes
—AT—
Eddy Wright's
Union Cigar & Barber Shop
One gross to clear, the nicest assortment from the world's best makers. Exceptionally good value 35c each and up. "Switch off" onto a new clean pipe.
329 George Phone 1064

To-Day **STRAND** To-Day

"A JEWEL IN PAWN" Featuring ELLA HALL

Also

"THE DUEL" from the GRAY GHOST Serial

MATINEE, 10c - - - EVENING, 15c

14 Reels **ROYAL** FOX WINNERS

PROGRAM AT GRAND OPERA HOUSE

To-Night & To-morrow AFTERNOON & EVENING

HUGE FOX SPECTACLE

Stupendous Picturization of the marvelous Fairy Tale in 7 Parts

"THE BABES IN THE WOODS"

Giving a Real Glimpse of Fairy Land

Wm. Fox presents THEDA BARA in

"THE SERPENET" in 6 Parts

FOX COMEDY "HIS BOMB POLICY" TWO REELS 1000 Laughs

SEE this big unexcelled show of Drama, Scenic spectacle, Glittering Fairy land and Screaming Comedy at Popular Prices Always the best.

Afternoon 10c Evening 10 15 & 25c

EMPIRE

WEDNESDAY | THURSDAY

JULIETTE DAY in her Latest Photoplay, THE

Calendar Girl In Five Acts

Shorty Hamilton in 2 Acts

Shorty Hooks a Loan Shark

MUTUAL WEEKLY News from All Over The World

Prices: Matinee 10c, Evening 15c

Opposite the C. G. E. Co.

JOSEPH MOREU
Has Opened His
Ice Cream Parlour

For the Season, and is now prepared to supply Pure Jersey Home Made Ice Cream, Delicious Sodas and Sundaes, and Cool Summer Drinks. Also fine Chocolates and Home-Made Candy.

113 RUBIDGE, Cor. Townsend, Phone 1067.

SUNDAY IS MOTHER'S DAY.

JORDAN BROS. WILL HAVE A LARGE SUPPLY OF CARNATIONS AND ROSES IN ALL SHADES, FOR SATURDAY, AND NO CHANGE IN PRICES THIS WEEK. CALL AT THE STORE ON SATURDAY) 428 GEORGE STREET.

Diamond Truths

The value of a Diamond is determined by its size, its cutting, coloring and symetrical propositions. An experience of over 35 years of buying and honest dealing has given me a reputation as a reliable Diamond dealer

Frank Clarke
GOLDSMITH HALL 170 Charlotte

FRESH CUT FLOWERS
Choicest Blooms including Sweet Peas, Tulips, Daffodils and other early Spring flowers.
Peterborough Floral Co.
434-436 Water St. Retail Store 347 George St
TELEPHONES—Greenhouse 1396 Residence 1647

Baby's Photo

It is only a short time that you can call her mother's baby but a photograph keeps for all time the memory of those happy days.

We have a special style for baby which we would be pleased to have you call and see at

Moule
374½ GEORGE STREET

FOR ARTISTIC
WALL PAPER
and HANGING
High-Grade Paints and Painting
Guaranteed Work and Moderate Prices
GIVE US A CALL
Art Decorating Store
319 George Street
Opposite Barrie's

House Cleaning Requisites

Disinfectants:
Formalin
Sulphur Candles
Creolin
Formaldhyde
Candles
Copperas
Chloride Lime, &c

Moth Balls
Insect Powder
Camphor Flakes
Moth Proof Bags

We are head-quarters for your needs at house-cleaning time.

WARNE'S
CUT-RATE Drug Store
Phone 527 351 George St.

CITY AND GENERAL

LOST—$5.00 BILL SATURDAY ON Sherbrooke Street. Reward if returned to 175 Adeline St. 2d109 1794

PROBABILITIES.

Fresh east to south winds, showers and local thunderstorms, chiefly to-night and on Friday.

ALL SAINTS' CHOIR.

The choir of All Saints' Church will meet to-night for practice.

CARPENTER.

George Sloan, Carpenter and Contractor, 518 Chamberlain street. 'Phone 1491. 28d-84-969

MURRAY STREET CHOIR.

The Murray street choir will not meet for practice to-night, but the Junior choir will meet at 7 o'clock.

BRITISH COLUMBIA CEDAR SHINGLES.

Canada's best brand. For sale by Fred H. Rowan, McGill street. 'Phone 51. d.t.f.-51

MEETING POSTPONED.

The meeting of the Protestant Benevolent Society has been postponed from Friday, 10th of May until Friday the 17th.

SHOWY GARDEN SHRUBS.

We have a few large clumps of Bleeding Heart, Shasto Daisy, and boxes of the English Daisy. 'Phone 208. Porter S. White Co.

PIANO TUNING.

'Phone 595, the Greene Music Co., Charlotte Street, when your Piano requires tuning or regulating. All work guaranteed. dtf

BASEBALL CAP FREE.

Every tenth boy that asks for a Cleveland Bicycle catalogue, on Friday afternoon, after four o'clock, at the Banks Garage, will receive a dandy baseball cap.

Line up, boys, and get one of these caps.

GEORGE STREET METHODIST CHOIR.

Practice to-night at 8 o'clock sharp. Practice for ladies' chorus at 8.30. Will all the ladies who have kindly consented to assist be on hand?

WE SELL AS WE BUY.

If you want to buy a Piano, Organ or Sewing Machine at first cost, plus a small margin of profit, come and see what J. W. Stuart, 372 Water Street, is offering during his spring sale. dtf

LONDON HAT CLEANING AND SHOE SHINE PARLOUR.

We specialize in Cleaning, Blocking, Dyeing, and Steaming Hats. All styles for ladies and gentlemen. Gloves cleaned. All work guaranteed. Apply 326 George St. 28d-107

WOMAN'S COUNCIL.

The Local Council of Women will hold their regular monthly meeting on Thursday afternoon, May 16th, at 3.30 o'clock in the green room of the Y.W. C.A.

EELS AND FRESH FISH.

Just received at Longo & Co.'s Charlotte street store, a shipment of strictly fine fish delicacies, fresh out of the water. Also fresh fruits, fresh vegetables, fresh canned goods and groceries. John Simons, manager, 23 Charlotte. 'Phone 1013.

BICYCLES.

Ivanhoe, Hyslop and Crown Bicycles from $37.50 up. Saddles, Tires, Mudguards, and Coaster Brakes. Bicycles repaired. Millard's Bicycle Shop, Hunter St., near Aylmer. 'Phone 1256. dtf

CLEANING, PRESSING, AND REPAIRING.

'Phone 1416 for Cleaning, Pressing, and Repairng. Goods called for and delivered promptly. Mrs. Read, 159 Rubidge Street dtf-7

SUGAR! SUGAR!!

A fresh supply of Granulated, Yellow, Loaf, Powdered, and Raw Sugar, only 15 days supply to each customer. Maple syrup in gallon, and 1-2 gallon tins, at $2.50 per gallon. A run on Jam at 70c per tin. New Currants, just arrived, 30c lb. Fresh Eggs, with other orders, 38c, at James R Bell's, Sanitary Grocer, 197 Hunter street. Phone 455.

AUCTION SALE.

Household furniture, etc., Thursday, May 9th, at the home of Mr. Robt. Maitland, 502 Chamberlain street. No reserve, including new range, 3 burner oil stove, refrigerator, organ, carpets, dishes, lawn mower, etc. Sale 1.30 p.m. W. J. Hancock Auctioneer. 4d-105-1699

PORTRAITS OUR SPECIALTY.

Years of study and practice in portraiture with the camera enable us to say with certainty that a portrait made at our studio will combine a true likeness with artistic finish and will please you. Prices are reasonable, too. Haynes' Studio, 147 Hunter street, over Bank of Toronto. dtf.

FARM MACHINERY REPAIRED.

Oxy-Acetylene welding will cheaply and quickly repair broken machinery parts in cast iron, steel, brass or aluminum, engine cylinders, transmission covers, manifolds, stay rods or brackets. We can build teeth on gear wheels by this process. Lawn mowers sharpened. Millard's Bicycle Shop, Hunter St., near Aylmer. 'Phone 1256. d.w.-tf.

SALVATION ARMY NOTES.

The Guards' sale of work at the S. A. Temple opened this afternoon at 3 o'clock and will continue until all is sold to-night.

The Young People have done real well indeed and deserve a great deal of credit, together with their leader, Mrs. Bodley and her assistants.

Refreshments, ice cream, etc., will be on sale to-night.

An orchestra and a Victrola will be on hand to-night to enliven and entertain.

May Weddings
To Make the Happy Bride Happier
NEW SPRING SILVERWARE AND JEWELRY

Popular patterns of the famous Rogers 1847 Silver Plated Spoons and Forks. Coffee Spoons, 5 o'clock Tea Spoons, Dessert Spoons and Forks, Table Spoons, Dinner or Dessert Knives. Fancy Fruit Baskets, Bon-Bon Dishes, Fern Pots, Butter Dishes, Breakfast Cruets, Etc., in Sterling Silver.

Many handsome gifts in Clocks, Wrist and Bracelet Watches and Diamond Rings

WARNE BROS.
Diamond Hall
NEXT TO WARNE DRUG Co.

FISHING TACKLE.

Boys! We are selling our fishing tackle at reduced prices. Any size fish hooks 5c. a dozen. C. R. Banks.

SOCIAL CLASS.

The social class will meet Friday evening with Alfred Linton, of Toronto, presiding at the piano.

ROOFING.

Slate, Tile, Felt and Gravel and all kinds of built up roofs by Alex. McLeod, General Roofing Contractor. 'Phone 775.

CHOIR PRACTICE.

St. John's choristers are asked to assemble in the church to-night in time for the Ascension Day choral evensong at 8 p.m.. Boys at 7.30. Choir practice after service.

NOTICE.

Taken from 513 Reid street, an auto coaster. If not returned in two days time person will be prosecuted, as they are known.

THE HEART OF A FRIEND.

St. Peter's Dramatic Society will present "The Heart of a Friend," in St. Alphonsus Lyceum on Monday evening, May 13th, at 8.15 sharp. 3d-th-s-m-109

CORPS CADETS.

The Corps Cadets of the No. 1 Temple, along with their guardian, Sis. Mrs. Lang will be leading the services at Browntown on Sunday, May 12th.

Sunday morning, 11 a.m. Sunday afternoon 3 p.m. Sunday evening, 7 p.m.

SPRING FISHING.

Plan a fishing trip to Algonquin Park this spring. The Algonquin Hotel at Joe Lake will open for the reception of guests on May 10th. Mowat Lodge on Canoe Lake is also open for the reception of anglers. Good fishing within easy distance of hotels. Free illustrated publication with map and further particulars may be had on application to C. E. Horning, Grand Trunk Railway System, Union Station, Toronto.

WE SPECIALIZE IN THE FOLLOWING TYPEWRITERS:

Underwoods; Remingtons; Monarchs; Smith Premiers; Pittsburgs; Olivers; Royals; Fox; Victors, and any other make you desire. REMEMBER that Nelson's Commercial Typewriter Ribbons are unexcelled. We are the largest dealers in the Eastern District in TYPEWRITERS, Ribbons, Carbons, etc. Don't overlook

Our TYPEWRITER HOSPITAL. NELSON'S TYPEWRITER CO. 'PHONE 229. 172½ HUNTER ST.

$10,000 Raised In Peterborough For The Y.M.C.A.

The Committee in charge of the Red Triangle fund report that the city's share of ten thousand dollars has been raised. An effort is now being made to make up the difference between the ten thousand dollars asked for from the county and the amount subscribed. The difference amounts to about seven hundred dollars. Final returns will likely be available to-morrow.

30 PER CENT. ARE "UNFIT."

Serious Information Given in Reply to Query in Commons.

OTTAWA, May 8.— Out of 373,184 men who registered in Class 1 under the Military Service Act, 118,772 were found to be medically unfit for active service in the trenches and were placed in a medical category lower than A. This information was given Parliament to-day by the Minister of Militia, in response to a question by Mr. MacNutt. This means that a little over thirty per cent. of Canada's unmarried men between the ages of twenty and thirty-five might have some difficulty in passing the eugenic test.

The Class B men total 23,943; Class C 27,748; Class D, 6,273, and Class E, denoting those with something radically wrong, 60,799.

93rd MAN IS KILLED IN ACTION

Pte. E. Peters, a former member of the 93rd Battalion, who was transferred to another Canadian battalion in France, is officially reported killed in action. His relatives live at Glenalda, Ont.

IN MEMORIAM

In loving memory of Pte. J. D. H. Wiskin, late of the 93rd Battalion,

who was killed in action, May 9th, 1917:

We think of him in silence,
And his name we often call,
But there's nothing left to answer
But his photo on the wall.
We could not stand beside him
To hear his last farewell,
And not a word of comfort
From those who loved him well.
Often we pause and think of him,
And think of how he died;
To think we could not say good-bye,
Before he closed his eyes.
—Inserted by his sorrowing Father and Mother.

In loving memory of Driver David Eavens, who was killed in the Battle of Langemarck, May 9th, 1915:

And o'er the land where once the lilies shed
Their sweetest fragrance in the glowing sun,
Now rest the bones of those heroic dead,
Who gave their all that Freedom should be won,
Oh! brave Canadians, ye have reached the goal
Where Heaven's touch hath smoothed thy long repose,
Yet in the annals of Time's muster roll
Thy fame, they Mother keeps, O Lady of the Snows.
—From His Wife and Family.

In loving memory of Sergt. Walter Wagstaff, who was killed in France, May 9, 1917:

You are not forgotten, son and brother dear,
Forever you will be,
As long as life and memory last—
We will remember thee.
—Mother and Sister.

In ever loving memory of Sergeant Walter Wagstaff, killed in action on May 9, 1917:

I mourn for you, dear husband,
But not with outward show.
For the heart that mourns sincerely
Beats silently and low.
One of the best that God could lend,
A loving husband and true friend.
—Gone but not forgotten, by his wife and child.

Social and Personal

Mrs. Fred L. Roy and Miss Ola Cavanah left this morning for Detroit to attend the graduation exercises of Harper Hospital. Miss Reta Cavanah is a graduate of the 1918 class.

Graduation ceremonies were held yesterday afternoon in St. Michael's Hospital, Toronto, when His Grace Archbishop McNeil addressed the graduating class. Those graduating from this district were Miss Katharine Garvey, Peterborough; Miss Helen Cote, Lindsay, and Miss Irene Farrell, Oshawa.

WEDDING BELLS

WEDDING BELLS

Grimison—Walton.

The wedding was quietly solemnized yesterday afternoon at 5 o'clock in Toronto of Mr. T. Grimison and Mrs. Emily Walton, both of this city. Mr. and Mrs. Grimison, will reside at 531 Bolivar street on their return to the city.

KNOX—DARLING.

LAKEFIELD, May 9.—A very quiet wedding took place last evening at the home of Mr. John Darling, of Smith township, when Miss Eva Darling was united in marriage to Mr. Robert Knox, Jr., also of Smith township. Rev. G. W. Barrett performed the ceremony in the presence of the immediate family of the contracting parties. The bride wore a pretty gown of grey crepe de chene, with touches of rose. There were no attendants.

OBITUARY

The death occurred yesterday of Wallace Wesley Robinson, infant son of Mr and Mrs. Marvin Robinson, 28 Bethune street. The funeral take place to-morrow afternoon to Little Lake cemetery.

The dead occurred last evening at the family residence, 514 Aylmer street at 8.30 of Eliza Hughes beloved wife of John Hughes in her 70th year. Mrs. Hughes resided in the city for the past seventeen years and was a faithful member of St. John's Church. She leaves to mourn he loss besides a sorrowing husband, nine children, namely; Frank, of Edmonton Christopher, of Hamilton; Joseph, of this city; Mrs. A. Robertson, Moose Jaw; Mrs J. A. Vandrif, Chydon, Sask; Mrs. J. D Dawson, Easton, Pa; Mrs H. E. Browne city; Mrs. A. E. Hunter, of this city and Mrs. A. Ross, of the city.

The funeral will take place tomorrow afternoon from the family residence at 2.45 o'clock to Little Lake Cemetery. The service at the house will be conducted by the Rev Canon Davidson at 2.30.

Save toast made from wheat bread by getting up earlier and making muffins from the many wheat substitutes.

14 Men Must Show Papers To The Chief

This morning Chief Thompson had a list of the names of fourteen men who had been ordered by the Dominion Police to report at the Police Station to-day. They are employees of the Henry Hope Company who did not have their exemption cards when the factory was visited yesterday. The officers took their names and addresses, and gave them the opportunity of reporting to Chief Thompson. The Matthews-Blackwell and Ackerman factories are being visited today. The Canadian General on Friday.

BRITISH MINE SWEEPER SUNK

Special to the Examiner:

LONDON, May 9.—Three officers and twenty-three men were killed when a British mine-sweeper was sunk on May 1st, the British Admiralty announced this afternoon.

KEENE NEWS

KEENE, May 8.—Mr. J. C. Reid, of Peterborough was in the village on business last Thursday.

Mr. James McFarlane left on Monday on a business trip to New Ontario.

Mrs. John Plunkett, of Peterborough, spent a few days last week at the home of her mother, Mrs. William Nelson.

Mrs. R. N. Johnston visited friends at Peterborough on Saturday.

Mrs. Harrison of Lakefield, who has been convalescing at Bralesford since an operation a month ago, was able to be moved to the home of her aunt, Mrs. William Nelson, on Friday last.

Mr. and Mrs. Richard Short were in Toronto over the week end.

Mr. and Mrs. George Simpson, of Smith, motored to Keene on Friday last and spent the evening with friends.

Born—A daughter to Mr. and Mrs. Albert McAdams on Thursday, May 2nd.

Mr. Guilbert Howson and daughter, Mrs. Clarence Byers, motored to Peterborough on Friday.

Misses Lillian and Lottie Wedlock, of Peterborough, were guests over the week end at the home of their sister-in-law, Mrs. W. R. Wedlock.

Rev. and Mrs. L. S. Wight returned on Saturday from Trenton, where they spent the past week with friends.

Mr. Albert Fletcher is visiting friends at Peterborough this week.

Mrs. Robert Campbell moved the past week into the property recently occupied by Mr. St. A. Smith.

Arbor day was observed by the teacher and pupils of the Keene Public school by cleaning up the grounds on Friday last, after which the children were given a half holiday.

Miss Belle McFarlane is visiting friends near Peterborough this week.

Masters Charlie and Tommie Kenneally and Joe Ryan of Peterborough, spent Sunday with Keene friends.

Mr. Thomas Wallis, of Toronto, is spending a few days this week at the home of his brother David.

Mr. White of St. Catharines, is at his summer home at Ashburn's Point.

Mrs. Marshall Weir, who has been spending the past month at Peterborough, returned home on Saturday.

The Sacrament of the Lord's supper was administered at the Methodist church on Sunday morning last, at which the individual communion set purchased by the Young Men's Bible class, taught by Mr. George Gall, was presented by the pastor to the church board for the churche's use. The set is a very beautiful one. It consists of three trays of 40 individual glasses each, and a bread tray. The members of the church feel very much indebted to the young men's class for their kindness.

Mr. Alfred Fletcher was in Peterborough on business.

Hastings News

HASTINGS, May 8.— Friday last was observed as Arbor Day by the different schools, and as a result of the day's operations, considerable improvement is noted in the school grounds.

The Sacrament of the Lord's Supper was dispensed in the Methodist church on Sunday morning. Rev. Isaac Snell in charge.

Dr. Hess and some friends went to Oshawa during the week and motored back with five new Chevrolet cars for the local trade.

Mr. Harold Beavis has secured a position with the G.T.R. Co., with headquarters at Lindsay.

Messrs. Breithaupt of Kitchener, were in town during the week on business re Hastings Tanning Co.

Mr. John Carter, who was recently operated on for serious affection of the eye and the specialist found it necessary to remove the diseased organ, was taken to St. Joseph's Hospital on Friday for treatment in connection with the other eye, which appears to be similarly affected.

Mr. and Mrs. H. Wilson spent Monday in Warkworth.

Mr. and Mrs. B. Gibson of Campbellford, spent Sunday, guests of Mr. and Mrs. T. Huycke.

Mrs. David Merrill of Percy, has been visiting friends in this vicinity.

Mr. Lynn Hill of Campbellford, spent Sunday under the parental roof.

Mrs. E. P. Cuffe, of Norwood, has been a guest at the home of Mr. and Mrs. W. Fowlds.

Several of our boys went to Kingston on Tuesday to report for medical examination re overseas service.

Dr. George Gibson spent Sunday in Hastings.

Mr. Wm. Atkinson of Peterborough spent a few days last week with Hastings friends.

Mr. and Mrs. T. Collins of Peterborough, were recent visitors in town.

FOWLER'S PEBLO GLASSES

THE NEWEST EYE GLASS MOUNTS

The handsome new shell eye glass frames are extremely popular. Our very best customers are choosing the shell frames for their glasses, and we have bought an immense stock in every style, to meet the new demand. There are shell frames for eye glasses, motoring glasses, sun glasses, plain and colored for either Ladies or Gents. See our window full of these handsome goods.

CONSULTATION FREE

A. A. FOWLER DOCTOR OF OPTICS Phm. B. Toronto University
EYESIGHT SPECIALIST with NUGENT DRUG COMPANY

RESTORE THE NATURAL SIGHT

Miss Price, of Peterborough, is visiting at the home of Mr. and Mrs. W. Fleming.

Miss Iva Colvilie of Toronto, is the guest of Miss Myrtle Hess.

Mrs. Geo. Buchanan is spending a few days with Peterborough friends.

Mr. Tom Hill of Peterborough, spent the week end in town with his mother, Mrs. W. Hill.

Mr. Sid Fisher of Campbellford, visited here during the week.

Mr. Harley Ennis of Warkworth, visited in town on Saturday.

The regular monthly meeting of the I.O.D.E. was held in their rooms on Monday afternoon, when a number of important items were discussed and disposed of.

Rev. Isaac Snell took a trip to Cordova on Monday.

Mrs S. Stickles spent Monday in Warkworth.

NOTICE!

TENDERS will be received by the undersigned (endorsed "Tender") to F. A. Eason, Esq., Chairman of the Finance Committee for the County of Peterborough, for the purchase of $15,000.00 Debentures bearing interest at 5 1-2 p.c. twenty equal payments. Tenders to be in at noon Tuesday, June 18th, 1918.

ED. M. ELLIOTT,
County Clerk,
Court House,
Peterborough.

W. J. WYATT
EAST CITY'S OLD ESTABLISHED MERCHANT TAILOR.

My engagement with the Globe Tailoring Co. having terminated, I have resumed my regular business in my own premises, Driscoll St.

Practical tailoring in all its branches. Also Clothes Cleaned and Repaired.

I have on hand a first-class stock of Pure Woolens, etc., for Spring Suiting and Overcoatings, which I can make up to measure at moderate prices. It will pay you to see me if you want any good spring garments made to your order.

m.w.f.

LIVE STOCK MARKET

TORONTO, May 9.— Prices steady with last Monday's trade, rather slow. Hogs steady to firm. Calves steady. Receipts, 435 cattle, 76 calves, 2,175 hogs, 10 sheep. Export cattle, $13 to $15. Export bulls, $10.75 to $12. Butchers' cattle $11.25 to $12. Butchers' cows, $10.50 to $12. Butchers' bulls, $8.75 to $9. Feeding steers, $9 to $10.50. Sheep, ewes, $16 to $18. Lambs, $20 to $21. Hogs, fed and watered, $21. Calves, $14 to $15.50.

BIRTH.

WHITE — At the Nicholls Hospital, on Wednesday, May 8th, to Mr. and Mrs. W. L. White, a son.

SIMMONS. — On Thursday, May 9, 1918, to Mr. and Mrs. Alfred Simmons, 431 Rogers Street, a son.

DIED.

HUGHES.—At the family residence, 514 Aylmer street, on Wednesday, May 8, Eliza Hughes, in her 70th year.

Funeral from the family residence, Saturday, May 11th, at 2.45 p.m., to Little Lake cemetery.

In death's cold arms
Lies sleeping here
A tender parent; a companion dear.
In love she lived
In peace she died,
Her life was asked; and God denied.

NOTICE!

NOTICE IS HEREBY GIVEN that the partnership existing between FONTAINE BROS., Auto and Taxi Livery, has been dissolved. Two separate garages and liveries are now kept on Hunter street; one by Joseph S. Fontaine, and the other by A. T. Fontaine. All accounts owing by FONTAINE BROS. will be paid by Joseph S. Fontaine, and all accounts owing to Fontaine Bros. are to be paid to Joseph S. Fontaine.

A. T. FONTAINE,
Phone 752. 185-193 Hunter Street
6d108-1773

Informal Opening
OF
New Ladies' Custom Tailoring Store
ON SATURDAY, MAY 11th

ROGOW BROS.
OF TORONTO

Beg leave to announce to the Ladies of Peterborough that they have taken over the business lately carried on by The Toronto Ladies' Tailoring Co., and will open up an entirely new business on Saturday, May 11th, in the same premises.

Corner George and Brock Streets

Our reputation and experience guarantee you authentic STYLE, PERFECT WORKMANSHIP, AND FAULTLESS FITTING.

The Ladies are invited to inspect our new and well assorted stock of Fine Imported Blue and Black Serges, Tweeds, Gabardines, and other material for Summer Suits, Coats, and Skirts, which we can make up to order in the Latest Fashionable styles.

The value of a garment made to order is far Superior to one bought Ready-made.

Ladies Ordering During Our First Opening Week Will Get a Special Reduction.

NEW YORK SUMMER FASHION STYLES READY FOR INSPECTION.
TELEPHONE 1822

16 PAGES
PAGES 1-8

The Evening Examiner

Copies Printed during April 143,710
A Daily Average 5,527

VOL. LX. No. 110 PETERBOROUGH, FRIDAY, MAY 10, 1918 PRICE TWO CENTS

It's Time

To think of pictures of the children before the weather gets too warm.

We can make them for you now in comfort.

Let the Kiddies make this studio their playhouse.

That means natural pictures. Phone for an appointment 368.

Troy

140½ Hunter Street

Open from 7 a.m. to 1 p.m.

Paris Cafe

We are pleasing more people every day.
Everything to your liking—
A la Carte service.
Every delicacy in season.
"Specials" every day.
Ice Cream and Soft Drinks

NOTICE—All persons, in ordering their food, ought to consider the need of Great Britain and her Allies, and their armies, for wheat, beef, bacon and fats, and that the Canada Food Board desires the public to do everything in their power to make these commodities available for export by eating as little as possible of them and by making use of substitutes and avoiding waste.

CATTLE MARKET

Union Stock Yards: Receipts 59 cars, with 435 cattle, 276 calves, 2175 hogs and 10 sheep and lambs.

The market closed yesterday good and steady, advances of the week are holding firm and strong all around. Anything of quality is soon picked up. A choice bunch of nine yearling steers sold at $15.40. Fat butcher cows and bulls are very firm, as high as $13 being received in both cases.

Calves good and strong.

Sheep and lambs firm.

Hogs strong and 25c higher at $21, fed and watered, with the drovers asking more but at midday nothing doing.

Heavy steers	$13.50 to	$15.65
Choice butcher	13.00	14.25
do medium	11.75	12.50
do common	11.00	11.50
Heifers, good to choice	10.50	11.25
Butcher cows, choice	9.25	12.00
do medium	7.00	7.50
Bulls, choice, heavy	10.00	12.00
do good	9.25	9.75
do light	7.00	8.00
Canners and cutters	6.25	8.00
Feeders, 900 to 1000 lbs	11.50	12.00
Stockers 750 to 800 lbs	10.00	10.50
do med., 600 to 700 lbs	8.00	8.50
do light, 600 to 650 lbs.	9.00	9.50
Milch cows	90.00	125.00
Calves	9.50	15.50
Lambs	18.50	22.00
Sheep light	16.00	18.00
Hogs fed and watered	21.00	....
do off cars	21.25	....
do f.o.b. to shippers	20.00	....

AS CHARLIE SAYS:

It isn't what you pay for an ARABELA CIGAR that accounts for its success. It's what you get.

10c

SCALES & ROBERTS, LIMITED
Toronto

Production To Give Way To Need For More Men

Premier Issues Statement Showing Necessity For Reinforcements and Killing All Hopes of Farmers and Others of Getting Exemption

A DECIDING FACTOR

Ottawa, May 10.—The Prime Minister in a statement issued, sums up the situation at the front in its relation to the order-in-council cancelling the exemption of Class 1 men between 20 and 23 years of age, inclusive. The statement reads:

Since the passing of the order-in-council of the 20th of April, 1918, empowering the Governor-in-Council to call out men of specified ages regardless of exemptions granted or claimed numerous representations have been received by the members of the Government expressing the view that the proposed action will prejudicially affect production in certain industries. Such representations have been received from those engaged in agriculture, in mining, in the production of munitions of war, in shipbuilding, in other similar activities that are important, if not essential for war purposes. The government weighed most carefully all these considerations before entering upon the policy above set forth. With a view to interfering as little as possible with production, and of providing men who would be most readily available and would be most efficient for reinforcing the Canadian army in France, it was decided in the first instance to call out men from 20 to 23 years, both inclusive.

ADEQUATE REINFORCEMENTS NEEDED.

The importance of production in the various essential industries and especially in agriculture, in munitions and in shipbuilding is fully recognized, but all such production is of no avail unless the Canadians' forces in France are sustained by adequate reinforcement. If such aid is not afforded the line cannot be held; and if the line is not held our production will in the end go to the advantage of Germany rather than the allies.

More than 100,000 Canadians are exposed to attack by overwhelming numbers and they will be exposed until the termination of the terrific struggle which began on the 21st of March last, which will probably continue for months, and which may be decisive of the war. If a scattered and broken remnant, overwhelmed because not reinforced, should return to Canada, it would profit little to tell them that while they were being decimated our production has been largely increased.

Those who have not been closely in touch with the purpose of the German offensive may fail to realize the tremendous development of submarine warfare which would undoubtedly take place if certain Channel ports should pass into German occupation. What portion of our production could then find a market in Europe would be wholly problematical.

There has been undue and unexpected delay in the operation of the Military Service Act from causes upon which it is unnecessary to dwell. If the Government does not strictly maintain the policy of abolishing exemptions in the ages called out from time to time, there will be renewed and perhaps fatal delay; for exemptions cannot be granted except after hearing and investigation will correct appeals, and all the loss of time resulting therefrom

The enemy nations are throwing into this war their entire available man-power, which has been organized for this purpose during the past 50 years and which is now concentrated upon the western battle front, chiefly against the British forces, which are under attack by an enormous superiority of numbers. In the midst of that titantic struggle the Canadian nation cannot discharge its duty unless its goverment provides the certain means of speedy and sufficient reinforcement. The enemy nations will not await our convenience; and their fierce onset is not stayed by any consideration of hardship, loss or sorrow entailed upon us by their effort to dominate the world. Supreme effort and sacrifice are called for. If we fail in these we shall fail in all else.

YOUR NEAREST SHOE STORE TO THE MARKET

THE WALK-EASY SHOE SHOP

330 GEORGE STREET

Keep Your Eyes Open for the Big Daylight Saving

MAY SALE

PRICE SAVINGS IN SUMMER BOOTS AND SHOES DURING THE MONTH OF MAY WILL BE EASY IF YOU ATTEND THE "WALK-EAS Y'S" PRICE SMASHING SALE OF FOOTWEAR. A MONTH'S SPECIAL SELLING IN WHICH HUNDREDS OF PAIRS OF SHOES ARE OFFERED AT PRICES THAT ANYONE WILL SEE ARE REMARKABLE VALUES AT THE PRESENT TIME—IN FACT THE PRICES ARE SO LOW THAT THESE SHOES COULD NOT BE DUPLICATED TO-DAY AT THE FACTORY FOR THE SAME MONEY.

This is the Time to Buy Your Summer Footwear

IF YOU ARE KEEN ON VALUES, COME, SUIT YOUR TASTES PERFECTLY. THIS IS THE SALE OF ALL SALES WHEN THE WHOLE HOUSEHOLD CAN BE BOOTED AND FITTED AT A FRACTION OF THE REGULAR VALUES, LIKE THIS:—

WOMEN'S Pretty Black Calf Boots. High or low heels, high cut. Sold for $7.00. May Sale Price.... **$4.50**

WOMEN'S Black Kid Boots, with high cloth tops and low or high heels. Sold for $4.50..... May Sale Price..... **$2.98**

WOMEN'S Handsome Dark Brown Calf Boots, with Neolin soles and rubber heels. Sold for $7.50..... May Sale Price **$5.75**

WOMEN'S Smart White Canvas Boots, with low or high heels, high cut. Sold for $4.50..... May Sale Price..... **$2.98**

WOMEN'S Fashionable Patent Leather Pumps and Slippers, high and low heels. Sold for $4.00..... May Sale Price..... **$2.98**

MEN'S Brown Boots, in box kip, for Sunday wear, or any other day. Sold for $5.50. May Sale Price— **$3.95**

MEN'S Heavy Black Working Boots. A good farmer's boot. Sold for $4.50. May Sale Price..... **$2.98**

MEN'S Fine Dark Brown Boots, with Neolin soles and rubber heels. Sold for $7.50. May Sale Price **$5.95**

WOMEN'S White Canvas Pumps, low and high heels. Sold for $2.50.... May Sale Price..... **$1.25**

BOYS' Strong Working Boots, in black Calf. Very serviceable. Sold for $4.50. May Sale Price.... **$3.25**

BOYS' Dressy Brown Mahogany Calf Boots, with Neolin sole and rubber heels. Sold at $6.00..... May Sale Price..... **$4.98**

MISSES' Patent Leather Boots, with kid tops, buttoned or laced. Sold for $4.25. May Sale Price... **$3.25**

MISSES' Black Kip Boots, buttoned or laced. Sold for $3.25..... May Sale Price..... **$1.98**

RUNNING SHOES—We have full lines of Running Shoes, in white canvas with rubber soles and heels, for Men, Women, Youths and Children, which can be bought now close to the price of the wholesaler.

MANY OTHER LINES OF FOOTWEAR FOR ALL AGES AND CLASSES AT PRICES EQUALLY AS LOW DURING THIS MAY SALE

WOMEN---
MISSES---
CHILDREN'S---
MEN'S
BOY'S

A FAMILY STORE

Make the Walk-Easy your Boot and Shoe Store all year round. This is a Store that Practices Economy in every way for you and your family. This May Sale has no equal for Saving You Money.

330 GEORGE STREET

It's a Breath from a Flower Garden

Talcum
Face Powder
Combinat'n Cream
Cold Cream
JONTEEL

JONTEEL is the name given the costly new odour of twenty-six flowers.

The most wonderful part of the Jonteel Story is, that this distinctive new odour can be bought in toilet requisites at the popular prices given below:

Jonteel Talc ..... .35c
Jonteel Cold Cream ..... .75c
Jonteel Combination Cream 75c
Jonteel Face Powder ..... .75c

AT

McDERMID & JURY'S
The Safe, Satisfactory Druggists
The Rexall Store
COR. GEORGE & CHARLOTTE

Asquith's Motion For The Appointment Of Committee Defeated In The House

Premier Lloyd George Says General Maurice Was as Responsible as Anybody For the Figures Given Out by the War Office—Figures Used Were Not Inaccurate.

QUOTED WAR OFFICE PAPERS

LONDON, May 10. — Ex-Premier Asquith's motion for the appointment of a select committee to investigate the charges made by Gen. Maurice was rejected by a vote of 293 to 106.

Lloyd George said if Mr. Asquith's motion prevailed he (Mr. Asquith) would be responsible for the conduct of the war.

"General Maurice was as responsible as anybody for my figures from the War Office," declared Premier Lloyd George, in replying to former Premier Asquith, when the Maurice charges were debated in the House of Commons yesterday afternoon. "General Maurice's action was unprecedented," continued the Premier. "He didn't act fairly. He should have made his charges before the Cabinet."

Premier Lloyd George was cheered loudly when he arose to speak.

Figures Used Were Not Inaccurate.

Denying that the strength of the British fighting forces had been misrepresented as stated by Gen. Maurice, Mr. Lloyd George asserted the figures which he had given were taken from official records at the War Office. Since that time he had made inquiries on this point, he added, and the figures were not inaccurate.

"Field Marshal Haig and also the War Cabinet, were reluctant to extend the British line in France, which was done in response to the very great pressure from France," continued the Premier.

"General Maurice made a flagrant breach of discipline," Lloyd George declared. "Mr. Asquith should have deprecated it. If this motion is carried, Mr. Asquith will again be responsible for the conduct of the war."

Quoted War Office Papers.

Lloyd George quoted a document from Maurice's department issued nine days after the Premier's speech confirming that the combatant strength of the British army was greater in January, 1918, than in January, 1917.

Regarding the extension of the front, the Premier said, Maurice was at Versailles, although not present in the chamber. The extension was never discussed there, Lloyd George said it being already an accomplished fact.

Lloyd George said the statement regarding three British divisions being in Egypt was made at a Cabinet meeting. Maurice, he said, was present, but did not correct him.

Asquith Responsible for Attacks.

The Premier intimated that Asquith was responsible for the persistent press attacks since he (Lloyd George) had undertaken the conduct of the war.

The demand made by Mr. Asquith for a select committee was characterized by the Premier as without precedent in the history of the House.

During the time Gen. Maurice was in office and when he had access to information and to the Ministers themselves, Mr. Lloyd George said, he never challenged statements of the Ministers.

WAR GARDEN BULLETIN

Practical Daily Guide For Vacant Lot and Backyard Gardeners Enlisted in Greater Production Campaign.

Issued by the Canada Food Board in collaboration with experts on the staff of the Dominion Experimental Farm.

The GARDEN TRENCHES.

To sow a row of seed quickly, evenly and thinly requires care and practice. The beginner is very apt to be prodigal in his use of seed and to sow indiscriminately. This not only entails waste but causes overcrowding and corresponding injury to the plants. The top of the seed packet should be torn off and the packet held between the thumb and forefinger. By gently swaying the packet from one side to another the seeds will drop out. Another method of seeding is to place the seed in a tin dish and gather as many seeds as possible between the thumb and forefinger. A gentle rubbing motion of the thumb on the forefinger releases a few seeds at a time. Coarse seeds may be placed individually with the fingers. After the ground is fully prepared for planting a piece of board or a line may be used to make straight even rows.

In the garden trenches this year Canadians are going to give very real and substantial aid to their kinsmen in the trenches of Flanders. It is anticipated that $60,000,000 worth of vegetables will be grown in the vacant lots and in the backyard gardens of Canada this year, or twice the amount grown last year.

GRAIN MARKET

The options market closed strong in oats and corn. May oats at Winnipeg closed 1 1-2c up from Wednesday's close and July 1c up. At Chicago May oats closed 1 3-4c up. There was talk of a renewal of export enquiry for oats and spot premiums were firmer which probably accounted more than anything else for the present upturn in the market. July corn at Chicago closed 1 3-8c up. Local trade continues very quiet, and while Manitoba oats are quoted higher, Fort William basis, Ontario oats are weaker, and are quoting 1c to 2c lower. Ontario barley is also weak, and quoting 1c lower.

Manitoba wheat. — No. 1, northern, $2.23 1-2; No. 2, 2.20 1-2; No. 3, $2.17 1-2; No. 4, $2.10 1-2, including 2 1-2c tax, in store, Fort William.

Manitoba oats—No. 2 C.W. 83 3-8c; No. 2 C.W. 79 7-8c; extra No. 1 feed, 79 7-8c; No. 1 feed, 76 7-8c, in store Fort William.

American corn—Not quoted.

Ontario oats—No. 2 white, 85c to 86c, nominal; No. 3 white, 84c to 85c.

Barley—Malting, $1.53 to $1.54.

Ontario wheat—No. 2 winter, $2.23, basis in store Montreal.

Peas, No. 2, nominal.

Buckwheat—$1.84 to $1.86.

Rye—No. 2, $2.45.

Ontario Flour — War quality, $10.65, Toronto-Montreal, $10.65, new bags.

Manitoba Flour — War quality, $10.95, Toronto.

Millfeed—Car lots, delivered, Montreal; shorts $40.40; bran, $38.40; feed flour, not quoted; middlings, not quoted.

Hay—Baled, track, Toronto, car lots, No. 1, $16 to $17; No. 2, $14 to $16; mixed, $14 to $15; straw, car lots, $8.50 to $9.

FRIDAY MORNING BULLETINS

LONDON, May 10. — A vigorous counter attack has resulted in the re-establishment of the allied line in the Voormezeele-Lagye sector.

Will Soon Marry.

LONDON, May 10.—It is rumoured that the Prince of Wales will soon marry.

Repudiate Treaty.

AMSTERDAM, May 10. — Queen Marie of Roumania publicly announces she will not recognize the peace treaty between Roumania and Germany.

Famine Conditions.

MILAN, May 10.— Famine conditions exist in many cities in Austria.

Two sizes, 50c. and $1.00.
Four shades 50c. per box.

E. L. PAYNE
McDERMID & JURY

Convenience

The AutoStrop Safety Razor is always ready for use—the edge is uniformly keen and it is a simple matter to keep it so.

It strops, shaves and is cleaned without taking apart.

This explains why the AutoStrop is universally used and liked by the boys overseas.

Give your soldier an AutoStrop—it's the gift he needs.

AutoStrop Safety Razor Co.
Limited
61-87 Duke St. Toronto, Ont.

52-1-18

AutoStrop SAFETY RAZOR.

The Woman Who Changed

By JANE PHELPS

Simple Home Pleasures Allure

CHAPTER LXIII.

How the days flew. Nearly every one in town called to see me, and while I was flattered and pleased at their interest and welcome home yet I begrudged the time given them because it took just so much from the home folks.

David and I raced to the top of Brundel's hill, and of course he reached it first. Then he sat down, and waited, laughing, because I was soft, and "puffed like an old wheezy engine." I played blackgammon with dad, and auction with the older boys. I sat for hours talking with mother, while she mended the linen or while we both darned socks.

"There are always socks where one has boys in the family," mother used to say when callers came in while we were busy with the homely task.

All my favorite dishes were remembered and cooked for me. The church had a social, one night, and Mrs. Brundel—her husband owned the hill—told mother that the ladies had decided to have it that time because I was back home.

It was all so simple and homely; all so different from my life with George. Yet I loved every minute of it. Perhaps had I gone back for always I should have missed many things; the quiet village life might soon have palled. But it seemed to me that I never was so happy—so satisfied—as during that short visit home.

CITY CLOTHES ARE ADMIRED.

My clothes were very much admired—those which had not been made in Moreland. I had done as I planned and brought only two or three dresses, but my hats and coats were borrowed and copied by the girls with whom I had been intimate before leaving home. And the dear old dressmaker who made my clothes copied the dresses, I standing while she draped me in her tissue paper.

I told them all of my lovely home, decribing everything as best I could; of my cars and the servants.

"My, Helen, what do you do with

five servants?" Olga Thornton, one of my girl friends, asked. "I should think they would be under your feet all the time."

"No—they are trained servants, and do their work very quietly. I hated it at first; but now I am quite used to it, and rather like it. My husband is very particular; he has been used to living in that way all his life, and it is a comfort to have the house go along smoothly."

I told them of the dinner party I gave, and of the other that George and Mrs. Sexton gave. But of Mrs. Sexton herself I said nothing, save only to mother. One rainy morning when she and I were alone I told her all about her. I told of how I hated her; how belittled I felt; then how I began to like her better when George left me alone with her.

"I understand, dear. But in a way I think George is right. You see, we have always lived so plainly; our home is so simply managed that, naturally, you were not quite capable of managing a home such as he has always been accustomed to. It was hard for you; but dear, you should always be very willing to do what you can in return for all he does for you. Not many little country girls have the luxuries that you have."

"I hated them, too, at first. It seemed as though I never would learn to please George. He made me feel so ashamed, so small. I tried hard, too. But I guess I tried the wrong way," I added with a laugh as mother looked worried. Then I told her of my little experience with the etiquette books.

MRS. MILNER IS AMUSED.

How mother laughed.

"You poor child!" she said finally. "I don't wonder that you were discouraged. These books may perhaps help an older person who knows how to discriminate; but to follow them blindly would make a girl very stilted."

"But I wanted so to please George. And I hated the thought of having Mrs. Sexton. It was just as though I were a child and needed to go to school again."

"Well, that's all over now, and I can see that you have improved in many ways. I notice it especially in the way that you greet the neighbours—in our poise when in company."

"Don't use that word!" I exclaimed. "If there is a word in the entire English language that I hate, it is the word 'poise.' It has been dinned sound of it."

"But it is necessary that you acquire it dear," mother went on, now talking seriously. "You have married a very rich man, a society man. It is your duty to make yourself a helpmeet to him. Just as necessary as if you had married a poor man. Had you, you would have expected to go without a maid, to do all the things the wife of a poor man usually has to do. Why doesn't a rich man deserve the same consideration? Think it over, dear."

To-morrow: Is youth an asset or a disadvantage?

A PRACTICAL JOKE.

Sir Sam Hughes Had Veteran Discharged as Punishment.

Sir Sam Hughes was accosted as an alien by a member of the Dominion Police at the Toronto Union Station several weeks ago, and held up for several minutes by an insistent demand that he produce his registration card. Sir Sam carried the argument, and the policeman, the length of the rotunda and down through the arcade, before the hapless plainclothesman realized that he had been made the victim of an ill conceived practical joke. As a result of the incident Constable W. Cook, who was in charge of the station squad sent there to detect defaulters and round up aliens, was summarily dismissed from the service to satisfy the wrathy knight, and Constable Kerr, who was the one to accost Sir Sam, is under reprimand. Cook is a first contingent man, and had seen actual service in defence of his country.

It is said it was suggested to Kerr that the fine martial figure of the ex-Minister of Militia resembled an alien and should be challenged as a suspect. Kerr made ready to make his capture, and as Sir Sam stepped into the rotunda accosted him and demanded that he produce proof that there was no Teuton taint in his family record. Sir Sam, shocked beyond speech for a moment because of the signal failure to recognize him, quickly recovered his poise, and with a power of speech seldom heard so clearly in a public place, drove a rebuke at the policeman and declared that he would carry his case for redress to the highest authorities. By the time the pair had reached the front gate some inkling of the true nature of the situation dawned upon the policeman, and he made profuse apologies as Sir Sam stepped into a car and drove off.

Inspector Thomas Flanagan, who went to England with the 186th Battalion, immediately discharged Constable Cook from the service through an order served by Inspector Taylor at the Union Station for "negligence in the performance of his duties." At the Dominion Police headquarters it was declared that the "joke" was inspired by somebody outside of the service and an expression of regret that a member of the service had fallen into such error was made.

A DOMINION TIRE for EVERY CAR

THE DOMINION Rubber System policy is universal satisfaction—a policy which, in four years, has made us the largest manufacturers and distributors of CANADIAN-MADE TIRES in Canada.

Just as there are many cars to please many tastes, so there are DOMINION Tires for every car, for every requirement of comfort, safety, speed, durability, mileage and lasting satisfaction.

"DOMINION" Tires are GOOD Tires

"NOBBY" "DOMINION CORD" "CHAIN"
"DOMINION" "GROOVED" "PLAIN"

DOMINION Tires are sold by the best Canadian dealers.

CANADIAN CONSOLIDATED RUBBER CO. LIMITED

Manufacturers of Motor and Truck Tires, Automobile Accessories, Bicycle and Motor Cycle Tires.

EXECUTIVE OFFICES: MONTREAL

Branches in the largest cities throughout Canada

DOMINION RUBBER SYSTEM

125

PRODUCING FATS.

Great Scarcity Leads to Curious New Industries.

Scarcity of fats of every description has caused the creation of new industries in all European nations for the production of fats of every kind from sources hitherto considered unpromising. In Malmo, Sweden, a new corporation has been organized named the Aktibolaget Fedtindustri, with a capital stock of $1,340,000, to produce fats from bones or any other material that yields fat good enough for soap and other industrial purposes.

A corporation named the Hoganas-Billesholm Aktiebolaget is investigating an invention for producing aluminum out of the clay found in the vicinity of Hoganas, Sweden. A new factory will probably be built near Troilhattan, which will be able to utilize economically about 6,000 horse-power from the large waterfalls at that place.

For several months there has been an agitation for the production of dye stuffs in Sweden on a large scale. It is reported in Swedish papers that a corporation has been formed with a fully paid-up capital of $3,216,000, under the name of Aktiebolaget Svensk Fargamneindustri. The new works will have the service of a former representative in Boston of a large German dye stuffs establishment. The new corporation will be supported by a number of existing institutions in Sweden that sell and consume dyes and other chemical products.

One of the industries developed by the war is the Svenska Elektron, which was organized at the end of 1915 with a capital of $53,600. The capital is now being increased to $268,000 to carry on the additional business that is constantly developing in the silver and other metal specialties made by the company. — Commerce Reports.

Recognition.

The picture was Neptune with his trident.

"Look, Gwendolyn," exclaimed Mrs. Cumrox. "The inventor of the oyster fork."

Telegraphing.

In overhead telegraph systems, under practical conditions, it is found that about 400 miles is the greatest length of aerial wire that can be operated by means of double current Rey-Morse apparatus. The highest permissible voltage in use is 120.

Sleep Standing.

The elephant, apparently invariably, and the horse, commonly, sleep standing. Cattle usually sleep lying down, and during many hours of the day lie down.

Silver More Valuable.

The rise in the price of silver has given to the Peruvian sol a value in bullion greater than the value it has in coin and the result has been the disappearance of the coin from circulation.

Gray Hair use Hay's Hair Health

A preparation for restoring natural color to gray or faded hair, for removing dandruff and as a hairdressing. Is not a dye. Generous sized bottles at all dealers, ready to use. Philo Hay Co., Newark, N. J.

THERE'S NOTHING

More Impartial than Fire!

It comes to men in all conditions of life—it attacks every kind of building and burns all kinds of contents.

Water may stop its course at times, but only Fire Insurance will settle for the damage by both Fire and Water!

See us about your Fire Insurance without delay.

Davis-Thompson Company
LIMITED
Insurance and General Agency
PETERBOROUGH, ONTARIO
433 George Street. Phone 40

THE DAILY EXAMINER

Helps its Advertisers to properly Display their Advertisements.

Railway Time Tables

GRAND TRUNK RAILWAY.

—For Lakefield.
a.m.—For Hastings, Campbellford, Stirling, Madoc, Belleville, Deseronto, Napanee, Kingston, Brockville, Montreal.
a.m.—For Lindsay, Orillia, Collingwood, Midland, Penetanguishine, North Bay, Toronto, Hamilton, Niagara.
p. m.—For Millbrook, Lindsay, and Port Hope, making direct connections at Port Hope for Toronto arriving Toronto 5.35 p.m.
p.m.—For Lakefield.
p.m.—For Millbrook, Lindsay, Port Hope, and all points on the main line, east and west. Direct connections at Port Hope with International Limited for Toronto, Detroit, and Chicago.
p.m.—For Hastings, Campbellford, Stirling, Madoc, Belleville, Deseronto, Napanee, Kingston and Brockville.
p.m.—For Lindsay, Orillia, Midland, North Bay, Toronto.
p.m.—For Millbrook, Port Hope, Belleville, Kingston, Brockville, Montreal and Boston.

CANADIAN PACIFIC RAILWAY.

GOING EAST—
a.m.—Indian River, Norwood, Havelock.
p.m.—Kingston, Smith's Falls, Montreal, Quebec St. John, N.B., Boston and New York.
a.m.—Norwood, Havelock, Tweed Perth, Smith's Falls, and Ottawa.
p.m. — Norwood, Havelock, Tweed, Perth, Smith's Falls, Ottawa, and Intermediate points.
GOING WEST—
a.m.—Toronto, Owen Sound, Guelph, Goderich, Hamilton, Buffalo, New York, Galt, Woodstock, St. Thomas, London, Chatham, Detroit and Chicago.
a.m.—Myrtle and North Toronto.
a.m.—Toronto and intermediate points
p.m.—Toronto, Hamilton, Bramtford, Buffalo, New York, Guelph, Galt, Woodstock, London, Detroit and Chicago, and intermediate points between Peterborough and Toronto.
a.m.—Lindsay, Orillia, Port McNichol and intermediate points.
p.m.—North Toronto and West Toronto and Intremediate points.
*Daily **Daily except Sunday.

Barbeau's Cartage

All kinds of Moving and Carting by careful and experienced men. A Lorry and a Piano Wagon has been added to our equipment which will enable us to give better service than ever to our Patrons. Satisfaction Guaranteed. We have just added a new furniture van. Largest in the city. Household effects moved with care.

A. BARBEAU,
PHONE 1017 65 GLADSTONE AVE

LIVE POULTRY WANTED

Highest Market Prices Paid for all good fat stock delivered here at the Storage as follows: Hens, Chickens, Turkeys Ducks, Geese.

WM. SCOTT & CO., Ltd.
Cold Storage Peterborough

Forethought and Good Judgment Used

Travellers show preference for Scenic Route; Busy Men use Night Trains

Nowadays, forethought, and a lively sense of public appreciation play an important part in the construction of a railroad. The Canadian Northern made a happy choice in the selection of its route between Toronto and Ottawa: skirting the shoreline of Lake Ontario and the Bay of Quinte; over the height of land between Napanee and Sydenham; and through Rideau Lakes region, adds zest to the daytime journey in Spring or Summer. Comfortable day and night trains, stopping at principal intermediate stations, have made the route very popular.

For Tickets, Reservations, Literature and Information, apply to Thos. Marks, Insurance, Peterboro, or write R. L. Fairbairn, G.P.A., 68 King St. E., Toronto.

CANADIAN NORTHERN

SOCIETIES

CHILDREN'S AID SOCIETY
of
Peterborough City and County
For the Care of neglected and ill-treated children.
Children for Adoption.
G. W. POWELL
Assistant Secretary and Inspector
533 George Street.
'Phone 1046 Office Hours, 3 to 5 p.m.

TINWARE

And New and Second-hand Kitchen Utensils, at Rock Bottom Prices. Also Garden Tools, Furniture, Stoves, Crockery and Other Household Goods.

JOSEPH SMITH
390 Aylmer St. Phone 308

LUMBER

BUILDERS' MATERIALS of all kinds. Shingles, Scantlings, Joist and Bill Stuff, Mouldings, Casings, Base and all kinds of Finish. Boxes and Box Shooks, Slabs and Mill Wood.

Alf. McDonald Estate
POINT ST. CHARLES MILL

CHINA PAINTING

Mrs. Langley McCarthy
Teaches Bisqff's New and Beautiful Work in China Painting.

TO SUFFER FROM HEADACHES
Makes Life Miserable

Headaches seems to be habitual with many people. Some are seldom, if ever, free from it, suffering continually with the dull throbbings, the intense pain, sometimes in one part, sometimes in another, and then over the whole head, varying in its severity by the cause which brings it on.

The varieties of headache most common are sick or bilious headache, nervous headache, headache from constipation, debility or indigestion and periodical and spasmodic headache, and undoubtedly the cause must be removed before permanent relief can be had.

Burdock Blood Bitters, that has been on the market for over 40 years, removes the cause of the headaches, and not only does this but also restores the entire system to healthy action and buoyant vigour.

Miss Emily Smith, 204 Bellwoods Ave., Toronto, Ont., writes: "I cannot speak too highly of Burdock Blood Bitters. For two years I was greatly troubled with violent headaches, particularly in the morning. I tried everything to cure me until a friend recommended B.B.B. I tried it, and now I am completely cured."

Manufactured by The T. Milburn Co., Limited, Toronto, Ont.

Petrograd Wine Cellars.

The Imperial wine cellars underneath the Winter Palace at Petrograd have been sacked, and nothing remains of what was the largest and finest collection in the world of the very best wines of the choicest growths of the most famous years. A great deal had been quietly stolen during the last six months by enterprising patriots, and in the end the soldiers on guard obtained possession of the cellars, and were joined by a huge mob recruited from the dregs of the populace. Tens of thousands of bottles were destroyed, and the floors of the immense cellars were knee-deep in liquor, the end of the orgies being that muddy water from the Neva was pumped into the cellars, after which the mixture of wine and water was pumped back into the river. Thousands of bottles were fired upon to facilitate the destruction. Numbers of the rioters are reported to have been drowned, as they were lying dead drunk on the floors of the cellars in heaps.—London Truth.

Rules for War Horses.

The acting commanding general of the Sixth Army Corps in Breslau in an order now made public has forbidden the keeping of horses for pleasure. The order forbids, for the territory in which the corps is located, the possession of all horses which are not actually needed in connection with war industries, in trade, business, manufactures, or farming, and especially those which are kept merely for convenience or pleasure. The order does not apply to horses under four years of age, however, because up to that time edges of horses' front teeth have not begun to rub together; it does not apply to horses used exclusively for breeding purposes, to riding-school horses which are used as a means of livelihood, or to race horses whose worth in times of peace is entirely beyond the price possible to allow for them.—Deutsche Tageszeitung, Nov. 23, 1917.

You Look As YOU FEEL

You know well enough when your liver is loafing.

Constipation is the first warning; then you begin to "feel mean all over."

Your skin soon gets the bad news, it grows dull, yellow, muddy and unsightly.

Violent purgatives are not what you need—just the gentle help of this old-time standard remedy.

CARTER'S LITTLE LIVER PILLS

Genuine bears Signature

Colorless faces often show the absence of Iron in the blood.

Carter's Iron Pills will help this condition.

OUR DEFENSE

In the spring we may be attacked at any moment. Toxic poisons pile up within us after a hard winter, and we feel "run-down," tired out, blue and discouraged. This is the time to put our house in order—cleanse the system and put fresh blood into our arteries. You can obtain an alterative extract from Blood root, Golden Seal, Stone and Queen's root, Cherry bark, rolled into a sugar-coated tablet and sold by most druggists, in fifty-cent vials, as Dr. Pierce's Golden Medical Discovery. This blood tonic, in tablet or liquid form, is just what you need for "Spring Fever," for that lack of ambition. It will fill you full of vim, vigor and vitality.

LINDSAY, ONTARIO.—"When my little daughter was five years old her liver was so sluggish that I feared she might be troubled with habitual constipation. I had read a great deal about Doctor Pierce's Golden Medical Discovery and decided to try it with her, giving her small doses. I found that it not only helped her liver but it also proved to be a splendid tonic, as well. It was such a splendid medicine that I would never hesitate to give it to her again if she needed it, and I take pleasure in recommending it to other mothers whose little ones seem to need a liver regulator and blood maker."—Mrs. LOUISA BEACH, Box 113.

FOR SALE

LOTS

On The Late Senator Cox Homestead

Beautifully Situated

Apply---437 GEORGE ST.

ARE SO ATTRACTIVE AND COST SO LITTLE

FLEET FOOT Shoes are the most stylish Summer shoes you can put on your feet. They are easier and more comfortable, too, and they cost less than any other, comfort, style and wear considered.

Ask your dealer to show you the "Fleet Foot" line—the many attractive styles for men, women and children—the most complete line of summer Footwear ever made.

None genuine unless stamped "FLEET FOOT" on the sole.

The best shoe dealers sell "Fleet Foot"

CANADIAN CONSOLIDATED RUBBER CO. Limited

HEAD OFFICE MONTREAL

DOMINION RUBBER SYSTEM AND ASSOCIATED COMPANIES

28 Service Branches throughout Canada

315

Gallant Young Italian Caught Teutons Napping And Scored a Triumph

At about the time the invading Austro-German army reached the Piave river, the Germans had their newspapers say that the Austrian navy was going to do something, and more specifically, that two battleships which had been in the harbor of Triest for so long that grounding on their own beef bones seemed imminent, would really come out and help the Huns take Venice.

Just how that was to be done was not explained, nor was it made clear in what way the much more powerful Italian dreadnoughts, which were still persistently lingering in the vicinity of the port, were to be disposed of. The two ships selected for the task, the Wien and the Monarch, were sister vessels of 5,512 tons each, built in 1895; but this pair having never done anything were well preserved, and while they both could, of course, be easily annihilated by the Italian Giulio Cesare, for example, long before they could get near enough to the Cesare for their guns to reach her, still they might be formidable against gondolas.

Meanwhile the Italian aviators in going to and from their regular daily job of dropping bombs on the Austrian ships in Pola and Fiume had observed that the Wien and the Monarch were in a slip between two of the three long piers which jut into the harbor of Triest, that not only were they protected by mine fields and fortifications, but that no less than eight steel cables were stretched across the entrance of the slip. Furthermore, to these cables were connected mines liable to blow up if the cables were unduly jarred by collision with them.

Then followed not only the most daring single naval episode of the war, but an achievement of distinct military importance, and not to be dismissed solely with the usual tributes to personal gallantry. A dark and misty night was selected for the work. From the division of Italian torpedo boats which silently stationed itself in front of the port, two small, recently built and very swift craft were chosen. Lieut. Rizzo, a Sicilian, but thirty years old, was given command of both.

A little after midnight, the boats crept into the harbor mouth. The mist dimmed the Austrian searchlights, and the small draft of water of the vessels enabled them to avoid mines which would have been fatal to heavier ships. One of the side piers was reached without detection and found unguarded. Even with the powerful tools provided, it was a dangerous thing slowly to cut cables which if unduly shaken, might explode a whole series of mines. Nevertheless, this was done, even when it became necessary to grapple five of the hawsers which were under water, bring them to the surface and divide them strand by strand.

At length the cables gave way, the mines and nets supported by them sank to the bottom and there was open water straight to the Wien and the Monarch. The boats sped into it. A moment later two torpedoes from Rizzo's boat struck the Wien, which sank instantly. His quick signal to the following boat released two more, which wrecked the Monarch.

The explosions suggested to the Austrians that there was trouble somewhere. It could not be in the harbor, because of the impregnable cables and the mines. Therefore, they argued it must come from the air, as usual. Then the heavens were lit up with the glare of countless electric beams and light bombs, and the airship guns shelled the clouds, and the other Austrian vessels in the harbor, not seeing anything to fire at, enthusiastically bombarded the Adriatic.

But all this was harmless to Rizzo and his men. As the torpedoes struck home, Rizzo's crew shouted. And as their boats ran out of danger, they sang as only Italians can.

HOW THIS NERVOUS WOMAN GOT WELL

Told by Herself. Her Sincerity Should Convince Others.

Christopher, Ill.—"For four years I suffered from irregularities, weakness, nervousness, and was in a run down condition. Two of our best doctors failed to do me any good. I heard so much about what Lydia E. Pinkham's Vegetable Compound had done for others, I tried it and was cured. I am no longer nervous, am regular, and in excellent health. I believe the Compound will cure any female trouble."—Mrs. ALICE HELLER, Christopher, Ill.

Nervousness is often a symptom of weakness or some functional derangement, which may be overcome by this famous root and herb remedy, Lydia E. Pinkham's Vegetable Compound, as thousands of women have found by experience.

If complications exist, write Lydia E. Pinkham Medicine Co., Lynn, Mass., for suggestions in regard to your ailment. The result of its long experience is at your service.

Grow More Potatoes.

Following the announcement made by Sir William Hearst some time ago that the farmers of Northern Ontario would be encouraged to grow potatoes for seed the first shipment of five carloads of New Brunswick potatoes is on its way. Observations made by the experts of the Ontario Agricultural College show that the best seed potatoes are grown in these northern districts. Representatives of the Department of Agriculture have gone through Muskoka, Parry Sound, Rainy River, Thunder Bay and Nipissing districts and the settlers have agreed to co-operate.

The plan is to have a number of settlers in each locality get together to insure the delivery of seed potatoes in carload lots, and to these groups the potatoes will be furnished by the Department at cost.

Heart Beat So Fast

Could Not Sleep

HAD TO SIT UP IN BED

Heart trouble has of late years become very prevalent. Sometimes a pain catches you in the region of the heart, now and then your heart skips beats, palpitates, throbs, or beats with such rapidity and violence you think it will burst. You have weak and dizzy spells, are nervous, irritable and depressed, and if you attempt to walk upstairs or any distance you get all out of breath.

There is no other remedy will do you so much good, restore your heart to a natural condition, build up your strength and give you back vigor and vitality as Milburn's Heart and Nerve Pills.

Mrs. A. Russell, Niagara Falls, Ont., writes: "At nights I could not sleep, and had to sit up in bed, my heart would beast so fast.

"When I went to walk very far I would get all out of breath, and would have to sit down and rest before I could go any further. I was advised to get Milburn's Heart and Nerve Pills, and before I had used two boxes I could sleep and walk as far as I liked without any trouble."

Milburn's Heart and Nerve Pills are 50c per box at all dealers, or mailed direct on receipt of price by The T. Milburn Co., Limited, Toronto, Ont.

A Public Man With Ideals

WHAT manner of man is William F. Nickle, the Kingston M.P. who introduced the resolution in the House of Commons asking that in future no hereditary titles be conferred in Canada, "or any title of honor that will be held or can be used by, or which will confer any title or honor upon, any person other than the person in recognition of whose services the honor or title has been conferred," and who succeeded in drawing from Premier Borden an announcement that practically all he asked for had practically been put into effect by order-in-Council? asks the Toronto Star, a Liberal paper.

William Folger Nickle is a mixture of Sir Galahad, Don Quixote, and a shrewd small-town lawyer, if we may apply the first title without offending him. This is not intended in any derogatory sense. In spite of his forty-eight years — which are more than he looks—and in spite of his experience in law and in the Legislature of Ontario, he still has ideals; ideals of public service; ideals of the rights of the public and the duties of the public's representative; and ideals of public morality which he refuses to subjugate. He is a bit Quixotic in that he has always an eye alert for suitable adversaries and will ride as hard against an iniquitous bake-shop law as against the highest windmill in the land. But he has no Sancho. He rides alone.

Born in Kingston in 1869, he set about at an early date to find wherewithal he might engage his energies. His father was William Nickle, a Scotch Canadian. His mother was Ellen Mary Folger, of American abstraction. The dogged tenacity of the one and the fruitfulness of the other were commoned in him in rare proportion. All his education he obtained in Kingston, except his law studies at Osgoode Hall following his course at Queen's. He subdued the law sufficiently to make it support him. He assailed city politics and became a councillor. He became governor of the hospital, governor of the School of Mining and Agriculture, a member of the School Board, and finally a member of the Ontario Legislature. His seat in that place he held between 1908 and 1911.

Being a man of family, with a wife and children, with a great flower garden and a pigeon-loft, and a carriage and pair for going to church on Sundays, he began to take a keen interest in all legislation affecting babies and mothers, and homes. The Government appointed a milk commission, and Nickle was one of the busiest members on it, gathering information and making deductions that would prove useful to milk producers and milk consumers alike. Meantime Toronto bakers had been coming in conflict with the law in regard to the varying weights of loaves of bread. The law was not clear, and Nickle proceeded to have it made clear. He introduced and secured legislation fixing the weights of loaves so that people could always tell just what they were getting for their money. Having done this, and voted for whatever measures he thought were not good, he returned to Kingston, and stood for election to the House of Commons in the fall of 1911, and was elected.

Since then his field of operations has been Ottawa and the sweep of his vision wider. When the Finance Minister proposed reimbursing Farmers Bank depositors, Nickle rose from the benches behind the Minister and denounced the Minister's course! Yet it had all been fixed in the caucus. It was part of the party program, and as such should have been supported by every Conservative —according to the rules of the political game.

He also caused a sensation at Ottawa by openly opposing the late Government's grants to the Canadian Northern Railway, after he had unsuccessfully tried to defeat the proposal in party caucus. And he went after Mackenzie and Mann without gloves, denouncing them as wealthy plutocrats who "dared to lay their hands upon the throats of the representatives of the people and tell them what they must do." He was a new type of politician who put what is best and most desirable for his country before party loyalty. It was only natural that such a man should have resigned his nomination as Conservative candidate prior to the last election, and should have urged upon the people to forget their past differences, and unite in selecting a man who commanded the support of all, who would place first the promotion of the war and the enforcement of the Military Service Act. And it was likewise only natural that the Liberals and Conservatives of Kingston should decide that Mr. Nickle was the best man in sight for the job. Consequently he was nominated as Union candidate, and elected by a tremendous majority.

New Knitting Needle.

The newest sort of knitting needle is a strange-looking contraption that would have bewildered great-grandmother, one feels sure; but then she probably never dropped stitches. She had plenty of time to turn off the family mufflers, eartabs and socks, whereas her great-granddaughter, having hurried through the process of learning to knit, feels that she must accomplish several sweaters and other knitted garments every month to keep up with the fashionable war-time pace.

The new knitting needle is a sort of boomerang affair — it curves around and ends at its starting point. In other words, it is circular, its pointed ends meeting where the circle is cut through. The needle is made of amber composition, and is extremely flexible. One knits perfectly easily with the ends while the stitches, pushed around the circle as one proceeds, are never in danger of slipping off and being "dropped."

NOISES IN EARS, TWITCHING NERVES

Told of the Exhausted Condition of the Nerves—Indigestion and Weak Heart Action Were Other Symptoms.

KINGSTON, Ont., March 22.—There are few people in this city who are not acquainted with the exceptional restorative power of Dr. Chase's Nerve Food. Reports have come from almost every street of the Limestone City telling of cures effected by this treatment, and the druggists have been surprised at the enormous demand for this great nerve restorative.

This is not to be wondered at when cure is effected in such extreme and complicated cases as the one described in this letter

Mrs. M. A. Couling, 61 Stanley street, Kingston, Ont., writes:

"For a number of years I suffered from a rundown condition of the system, due to overwork. I could not sleep and was restless and worried. I had pains through my back, buzzing in the ears and twitching of my nerves and muscles. I had indigestion and my appetite became poor. I would get drowsy after eating and frequently suffered from great weakness. My circulation was poor, my hands and feet always cold and my heart action weak. I consulted doctors, but they could do nothing for me. Whilst in this condition I decided upon a trial of Dr. Chase's Nerve Food. After taking eight boxes of this medicine I am relieved of all the symptoms from which I suffered before, and in general I feel like a new woman. I used to be very constipated so I took Dr. Chase's Kidney-Liver Pills in connection with the Nerve Food, and am completely cured of that trouble, too."

Dr. Chase's Nerve Food, 50c. a box, a full treatment of 6 boxes for $2.75, at all dealers, or Edmanson, Bates & Co., Limited, Toronto. Do not be talked into accepting a substitute. Imitations only disappoint.

THE H. P. LINDSAY CO.

REAL ESTATE AGENTS AND INSURANCE. AUTOMOBILE LICENSES.

FOR SALE.

1. All kinds of property — Good livery plant; one grocery store, and one Furnished house to rent for three months, $16.00 per month, to good tenant.
2. Farms of all kinds—100 acres pasture and wood; close to city.
3. Nice red brick house on Sherbrooke street; all modern except furnace. Price $2,500. Look this over, on easy terms.
4. All kinds of houses on easy terms of payment. Come in and see us.

Doesn't cost you anything to list with us; we will sell it for you.

Call in and see us at 392 Water Street, (south of Munro House. Office 'phone 341 House 'phone 1291.

Rubbing It In.

Harry Lauder turned up for supper at a Chicago club with a rose in his buttonhole. "Is that a new thistle you've got there, Mr. Lauder?" said a humorist. "Hoot, mon," said the Scot, "ony flower is a thistle to a donkey." When the mughter had died down, the humorist said: "After such a nasty one as that, Mr. Lauder, you might give me the flower." "Hech, what's the use?" said Lauder. "Ye'd only eat it."

AGENTS WANTED

SEND YOUR NAME AND ADDRESS FOR free sample of our famous Leswerk Laundry Tablet. It costs you nothing to try it. We take all the risk. Our guarantee of sales and absolute satisfaction protects you and your customers. Hundreds enjoying big earnings. Why not you? Let us tell you how to organize your territory. Write while opportunity is open. FFreer Co., Foster Que. 28d-f m w-51-995

HELP WANTED—Male

BOY WANTED FOR A ROUTE IN the north end. Apply at Examiner office. 2d108

DRIVER FOR SOUTH END ROUTE —Apply with references; must be prepared to sign guarantees. R. C. Braund. 3d108 1795

HELP WANTED—Female

WANTED—A GOOD GENERAL SERvant; good wages; for particulars apply to 813 Water street, or phone No. 3. 3d108-1787

WANTED—GOOD PLAIN COOK — Apply to Mrs. Perry, American Hotel. 3d108 1775

WANTED—MAID FOR GENERAL house work; best wages for a capable girl. 310 London street; phone 174. 3d109-1805

LOST

LOST—SUNDAY NIGHT—A CRANK off car in the city. Finder leave at the Examiner. 2d109

WANTED

WANTED—SMALL POWER BENCH DRILL —half-inch capacity. Must be in good condition. Apply Examiner Office. dtf-8

WANTED—A LIGHT SKIFF WITH double opposed inboard motor; "Coban" type preferred. Apply to Geo. McKinley, 15 Burlington Crescent, Toronto. 9d106 1724

WANTED—BY BUSINESS WOMAN, a large unfurnished room and board in good locality; west end preferred. Apply Box 1776 Examiner. 3d108 1776

FOR SALE

FOR SALE—UNDERWOOD TYPEWRITER (wide carriage) in good condition. Apply Box R, Examiner. 6d-108

FOR SALE—A FEW CHOICE HATCHING eggs. Ten cents each or $9.00 per hundred. English White Leghorns and White Wyandottes. First prize for white eggs at Peterboro Poultry Show, 1918—176 McDonnel St. 'Phone 104. 3d-f-30-04

FOR SALE—SIDEBOARD AND GAS stove. 512 Stewart St. 3d109-1805

FOR SALE—CABBAGE AND TOMAto plants. Apply M. Hiscox, Lansdowne Street, west of May's school house. 3d108 1772

FOR SALE—SETTING EGGS FROM PERris heavy laying strain, White Leghorns 15 for $1.25, and some January prize winners, 15 for $2.00. Apply 45 Crescent Street. 28d-94-4w-137

FOR SALE—OVERLAND 5 PASSENger touring car, model 83A; thoroughly overhauled and painted; new tires. Apply after 6 p.m. 526 Chamberlain St. 3d108 1802

PATENTS

GORDON, WIDDIFIELD & O'BRIEN, Barristers, Solicitors. Patent application receive special attention. Office: Co George and Hunter streets.

"It's Confidence That Does It."

Plant a Garden "Over Here" For the Boys 'Over There"

Dig your back yard and plant seed as soon as you can. The soldiers are consuming, not producing, vegetables. Have a garden of your own. Grow your own greens.

THIS IS YOUR SEED STORE

We have all the seeds you need, including Early Ohio and Eureka Seed Potatoes. Buy early, as seeds may be scarce. Plant and produce.

PORTER S. WHITE Co.

334 George St. Phone 208

Peterborough's Real Estate Market

Everyone interested in Real Estate should read "The Daily Examiner" for Wanted and For Sale Ads. It will be found a profitable habit. There's a moral for buyers and sellers alike.

Before Buying or Renting Take a Good Look at These Houses

WE HAVE THEM

$3100—All modern brick house, seven rooms; Downie Street. Easy terms.

$2100—All modern brick house, seven rooms; Stewart Street, south of Charlotte. Terms.

$3250—All modern brick house with furnace, hardwood floors, seven rooms, garage, large lot; three minutes' walk from George Street. Very Central. See this.

$3300—All modern brick house, with furnace, hardwood floors, seven rooms; Charlotte Street.

$3600—A dandy on Dennistoun Avenue. Good lot.

$4500—Extra fine new house, Mark Street; eight rooms; living room with mantle, parlor, breakfast room, kitchen, four bedrooms. Very large lot.

Two good houses, one brick, the other frame—$1,000 each; easy terms.

$4,200—For two double brick houses, with plumbing, and one frame house.

The five houses are rented at $47.00 per month. Does this look good?

Let us show you the above places. If they do not suit you we have many others to show. Call or 'phone appointment.

H. J. McCannan, 140 Simcoe PHONES 749—772

SITUATIONS VACANT

AMAZING SELLER — TABLETS that wash clothes spotlessly clean, without rubbing. Promise to solicit orders with ten cents will bring samples for four washings. Make a dollar an hour. Washing Tablet Distributors, Brantford, Ont. 12d106-1732

FOR SALE

FOR SALE—HOUSE, 389 QUEEN STREET. Apply to D. J. Lundy, 55 Hunter Street. dtf-53-319

FOR SALE—HOUSE, FOUR ROOMS AND summer kitchen on large lot; good water inside, young trees and small fruit; five minutes from Henry Hope factory and car line. Cheap for cash or terms can be arranged.—Wallwork, Western Avenue. 28d-90-1195

RENTING DOES NOT PAY—THE HOUSE is liable to be sold in this time of house scarcity. You can buy a nice, new brick house in the South End on easy monthly payments, if you can pay $100 or $200 down. Write to Box H, Examiner, and you will hear more about this direct from owner. dtf-104

$800—Buys a 4-room frame cottage, south, (nearly new), light, pump, large garden. $100 down, $10 monthly.

$2600—For a 6 room brick, house, 3-piece bath, furnace, electricity, a large lot; some hardwood floors. This place is new and exceptionally good value; five minutes to the post office. You will have to see it to appreciate it.

Grocery for Sale—May trade for a good house, about $2000.

To Rent—Cottages at Chemong.

Peterborough Realty Co. 124 Hunter St. Phone 242

TO RENT

FLAT TO RENT—APPLY 225 Charlotte St. 6d-103-1713

HOUSE TO RENT NEAR C. G. E. Apply 451 Water. 3d109 1820

TO RENT—HOUSE NEAR C. G. E. Apply 393 Bethune St. 3d109-1817

TO RENT—THREE UNFURNISHED rooms for light housekeeping; all conveniences. Apply 640 Bethune street. 3d108-1771

FOR RENT—FOR FOUR MONTHS, a modern 7-roomed house; furnished; all conveniences; telephone. Apply at Examiner for address. 6d106 1720

TO RENT—HOUSE, ALL CONVENIences, 633 George street. Possession at once. Apply 208 McLaurel St. 3d108 1779

TO RENT — FURNISHED OR UNfurnished modern bungalow; all conveniences. Apply evenings, 213 Rubidge street. 3d109-1815

TO RENT—8 ROOMED HOUSE; good garden. 20 Lisburn Street. Apply 50 River Road or phone 1627. 6d 108 1790

TO LET—HOUSE No. 497 DICKSON street; apply next house south, 52 Murray St. E. J. Hartley, close to Quaker Co. 2d-109-1808

TO RENT—A FURNISHED FRONT room for gentleman; central, good board next door. Apply at Examiner for address. 6d109 1801

TO LET — APARTMENTS — HOT water heating, hardwood floors; modern conveniences. Apply 402 Water street. 3d109 1818

TO RENT—2 5-ROOMED HOUSES to rent; north of the C. G. E., with 2 and 3-piece bath room. $12.00. Apply by letter only to Box 1811, Examiner. 3d109 1811

TO LET—553 DOWNIE STREET — A very comfortable house; 8 rooms; improvements. 607 Stewart Street, 9 rooms, improvements. A good house with a fine view. Apply D. W. Dumble. 5d108 1781

TO RENT—EXCELLENT ROOM and board for two young ladies; (teachers or business girls preferred) may be obtained with a private family; south centrally located; all conveniences and a phone. Apply Box 1809 Examiner. 2d109 1809

Advertise in the Examiner

For Sale

A 6 Roomed House on Cameron St., about 10 minutes walk from the Hope & Sons with 78 x 129 ft. lot, Barn, Pig Pen, & shed, part cash.

T. WALKER & CO.

377 Park Street Phone 1002

I have a thoroughly modern brick house, 4 bedrooms, bath complete and furnace; oak floors; good garden; East City; four minutes from Quaker Oats Mill. Will sell at $2,650. A great snap. 'Phone if you need it.

I have also two brick houses, modern, except furnace; seven minutes from mill, at $2,000 each, and a partly modern house (lacks bath and furnace) on corner lot, ten minutes from Mill, at $1,450.

These properties are all in East City, but are $300 to $500 under West End values. If you want any one of them, come in.

W. C. AUSTIN & CO.

163 Hunter street. 'Phones 70 and 210.

HOUSES FOR SALE

622 George street—Modern, adjoining residence of V. Eastwood.
658 and 560 Water Street—Modern, except furnace.
310 Maitland Avenue—except furnace.
126 Gladstone Avenue—except furnace.
21 Park Street—convenient to factories and cars.

Also a square piano by Haines, N.Y., in A1 condition—a bargain.

All the above properties are convenient to street cars, are in good state of repair and will be sold on easy terms. Apply

R. W. REID 560 WATER STREET

WE SELL THE EARTH

Have you got a house and lot or a farm or other real estate you want to sell? Then for quick sale have it listed with

M. H. Quinlan 372 Water St.

I have the customers. The property you wish to dispose of very probably is just what they require call in at 372 Water Street and have it listed with me. If there is no sale there is no expense.

M. H. QUINLAN
372 Water Street - Peterborough

TENDERS WANTED

Sealed Tenders marked "tender for fuel," and addressed to the undersigned, will be received until 12 o'clock noon Monday, May 13th for 500 tons or more of soft coal, to be either 3-4 lump Youghiogheny or 3-4 lump Pittsburgh coal, and also 90 tons or more of hard coal (egg size) to be weighed on the market scales and delivered to the various schools as required.

G. H. THOMPSON,
Secretary-Treasurer Board of Education. 4d-102

TORONTO METAL Co.

Dealers in all kinds of Metals, Scrap Iron, Bottles and Rubbers
We buy and sell Second-hand Clothes and Furniture.
4 Lansdowne St., Peterboro
'Phone 664.

TELEPHONE 790
WHEN YOU WANT YOUR
Piano or Organ Tuned
ALL WORK GUARANTEED
W. H. Cunningham, 563 Weller St

PERSONAL

PRIVATE CLUB
MARRY RICH—HUNDREDS ARE ANXIOUS.
ENCLOSE STAMPED ADDRESSED ENVELOPE TO
E. P. ISHERWOOD,
ISHERWOOD P.O., ONT.

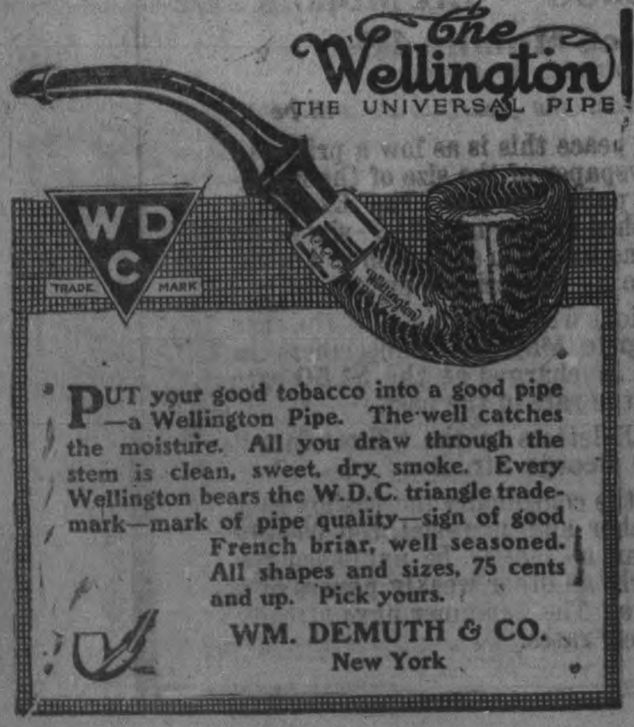

PUT your good tobacco into a good pipe—a Wellington Pipe. The well catches the moisture. All you draw through the stem is clean, sweet, dry smoke. Every Wellington bears the W.D.C. triangle trademark—mark of pipe quality—sign of good French briar, well seasoned. All shapes and sizes, 75 cents and up. Pick yours.

WM. DEMUTH & CO.
New York

Informal Opening

OF

New Ladies' Custom Tailoring Store

ON SATURDAY, MAY 11th

ROGOW BROS.

OF TORONTO

Beg leave to announce to the Ladies of Peterborough that they have taken over the business lately carried on by The Toronto Ladies' Tailoring Co., and will open up an entirely new business on Saturday, May 11th, in the same premises.

Corner George and Brock Streets

Our reputation and experience guarantee you authentic STYLE, PERFECT WORKMANSHIP, AND FAULTLESS FITTING.

The Ladies are invited to inspect our new and well assorted stock of Fine Imported Blue and Black Serges, Tweeds, Gabardines, and other material for Summer Suits, Coats, and Skirts, which we can make up to order in the Latest Fashionable styles.

The value of a garment made to order is far Superior to one bought Ready-made.

Ladies Ordering During Our First Opening Week Will Get a Special Reduction.

NEW YORK SUMMER FASHION STYLES READY FOR INSPECTION.

TELEPHONE 1022

Sunday School Lesson Questions

May 12, 1918.

Jesus faces the Cross: Mark 10:32-52.

Golden Text: He humbled himself, becoming obedient even unto death, yea the death of the cross. Phil. 2: 8.

1. Verse 32. May we or not arrive at a condition in this life when no event will be able to "amaze" or make us "afraid"? Why?

2. Why should you say or not, that Jesus knew from the beginning of his coming rejection by the Jews; and why did he not refer to it until the last year of his ministry?

3. Verses 33, 34. Did Jesus plan to have them reject him or did he do his best to have them accept him? Why?

4. Verse 35. Why is it that really good people sometimes manifest a spirit of selfishness in their prayers?

5. Verse 36, 37. Why is there any danger or not, that God will ever answer a prayer that would be hurtful, if prayed by a good man?

6. Verse 38. Why was the prayer of James and John impossible of answer?

7. Verse 39. Would you say or not, and why that suffering is just as certain to-day as in that day if we would be true disciples of Jesus

8. Verse 40. What class of people will sit the nearest to Jesus in the kingdom of heaven?

9. Verse 41. Were the ten blameworthy or not, and why, for being so much displeased with James and John?

10. Verses 42-44. Why has a bishop or a popular pastor, or an extensive employer of labor, any right to feel that he is a superior being to the humblest good man in the community?

11. Verse 45. What would you say is the chief characteristic of Jesus, and why?

12. Verse 46. It is a crime to beg in most civilized countries; does that imply and why that the state is under obligation to support those who cannot support themselves?

13. What good reason is there why any man in this country, in health, should be in a condition of want?

14. Verse 47. What is our limit (if any) in asking God to supply our needs? (This is one of the questions which may be answered in writing by members of the club.)

15. Verse 47. What is the ground for assurance that God in some gracious way answers every persistent prayer?

16. If Bartimaeus had stopped praying with his first petition, is it likely or not, that Jesus would have called him?

17. Verse 49. What lesson may we learn from those who tried to stop the boisterous petitions of this blind man, and when his prayer was answered, congratulated him?

18. Verse 49. Of what service are merely formal prayers?

19. Verse 50. When our prayers are for a life and death matter, like the salvation of our souls, what should we be willing to "cast away" in order to have our prayer answered?

20. Verse 51. The Lord knows all we need, but why does he generally require us to present our specific wants to him before he supplies them?

21. Verse 52. When our prayers are answered what effect does that have upon our attachment to Jesus?

Lesson for Sunday, May 19. Jesus exercising kingly authority. Mark 11: 1-33.

Cash Means Low Prices
—AT—
ANTHONY'S
East City Grocery
FRUIT AND FISH STORE.

Having introduced the "Cash-and-Carry" system into my business, I intend to make it worth much to my customers by giving them advantages that will make it worth while.

EARLY VEGETABLES. — Lettuce, Radishes, Cabbage, Cauliflower, Onions, etc.

FRUITS.—Oranges, Bananas, Lemons, Pineapples, Grape Fruit, Apples and Berries.

FISH—Salmon Trout, Salmon Finnan Haddie, Lake and Sea Fish, Cooked Ham, Bacon, Head Cheese, etc.

CONFECTIONERY.—Jellies, Jams, Canned Goods, Dried Apples and Apricots, Fresh Maple Syrup.

FRESH CAUGHT
FISH
A variety of favorite Lake and River Fish, fresh and in fine condition.

Early Strawberries

Asparagus	Lettuce
Rhubarb	Cabbage
Tomatoes	Celery
Cucumbers	Radishes

Choice Potatoes

Grape Fruit

Canadian Apples in Barrels
Pine Apples Bananas Oranges
Lemons Cocoanuts

Fine Flavored Heavy Bodied Maple Syrup

Douros & Gettas
376 George St. Phones 18&19

Nutrition-Conservation
Economy-all meet in
Grape-Nuts
Ready to eat
No Sugar required
NO WASTE

Renew Your Subscription to "Examiner"

ANNUAL MEETING OF THE TRINITY CHURCH LADIES' AID

Officers Were Elected For the Year—Secretary's Report Indicates Substantial Progress

At the annual meeting of Trinity Church Ladies' Aid Tuesday afternoon the following officers were elected:

President—Mrs. Cruikshank.
Vice-Pres.—Mrs. Robt. Neill.
Secretary—Mrs. Watts.
Treasurer—Miss Mathers.

The society expressed deep gratitude to the retiring officers for their faithful services, namely: Mrs. Morley Lyle, for three years as president; Mrs. R. F. Downey, two years as secretary and Mrs. Mary B. Lyle, retiring after twenty-five years of very faithful and efficient service as treasurer.

The secretary and treasurer gave their reports of the year's work.

Report By Secretary.

The Ladies' Aid of Trinity Church reaches to-day the second milestone in its history.

During the year the regular meetings were held each month with an average attendance of eighteen members. At the beginning of the year the membership roll registered 110 names; to-day we have 114. To old and new members we wish a prosperous and busy new year in the work of the Aid.

Owing to the dark cloud hanging over our country, our city, and our church, we have become a more sober, serious and thoughtful people and hence the Aid dispensed with the usual round of social functions. Nevertheless, quiet, earnest work, in which every member stood shoulder to shoulder has a reward of a substantial war time treasury.

A sale of second hand clothing with a tea room as an annex was held in April. The Thanksgiving canvass supplemented by a sermon from our pastor Dr. J. P. Wilson, and energetic workers showed the Aid, that its work was appreciated.

Our president represented us at a tea given by the Local Council of Women and Mrs. Stevenson of the Council addressed the Aid on "Equal Franchise."

We bade farewell to two of our members, Mrs. Frowde and Mrs. Howard. Both of these ladies are very much missed but we feel sure that our loss is gain to some other Ladies' Aid.

A unique and novel evening was enjoyed when the Cafeteria Tea was given. The gentlemen very kindly assisted us and showed their ability to serve as well as to be served.

"Lonely hearts were cheered" by flowers sent, accompanied by a message of love and sympathy.

The "Shut-ins" of the church were especially grateful for their Christmas greetings and plant. To us who are comparatively well these are little things, but oh, how much they mean to those who are in sorrow and pain. We are sure that not one member of the Aid would wish to deprive any of these little gifts of cheer and some hearts are very sore just now.

Reverently we speak of the mantle of bereavement that has spread its folds over the Aid. The silver chord has snapped and only the sweet memory of Mrs. Mathers and Miss Benson remains. Just two broken links in our membership roll but alas! how many of our members have been bereft of dear ones "Somewhere in France." Without further words let us commend the sorrowing and the anxious ones to the care of our loving Heavenly Father.

"They have wandered into an unknown land,
And left us dreaming how very fair;
It needs must be, since they linger there."

I thank you ladies, for the honour of being your secretary for the past two years.

Annie M. Downey.

In Twenty-five Years.

25 years' report of cash received by the Charlotte street and Trinity Church Ladies' Aid Societies;

From Feb. 14th, 1893, to April 30th, 1918, $10,254.04.

Leaving a balance in the Bank on April 30, 1918, of $59.78.

Being an average of $410.16 per year.

Mary B. Lyle.

Treasurer's Report.

Ending December 31st, 1917:

Receipts—

Balance in bank Dec. 31st, 1916	$ 27.55
Fees	81.00
Rummage sale	236.97
Thanksgiving donation	206.60
Donations	3.35
Bank interest	1.43
	556.90

Expenditures—

Flowers for the sick	$ 28.70
Funeral designs	28.00
Christmas greetings for the children	4.80
Easter flowers	1.50
National Council of Women.	1.00
National evening	1.25
Ladies' Aid acct.	5.00
Parsonage acct.	18.00
Rummage sale	16.22
R. F. Downey, Esq., re-sec., Communion Cups	7.57
R. Neill, Esq., treasurer Building Fund	400.00
	$512.04
Balance in bank	44.86
	556.90

Mary B. Lyle,
Treasurer.

The Treasurer's report ending April 30th, 1718, was as follows:

Receipts—

To balance in bank, Dec. 30, 1917	$ 44.86
January	8.50
February	151.15
March	9.50
April	6.50
	$220.51

Expenditures—

January	$ 17.95
February	7.50
March	128.03
April	7.25
Balance in bank	59.78
	$220.51

MULE SHOE ROUTE

Gravity Scheme Invented by Miners of Tennessee.

Devise Mountain T-Rail Toboggan Which Takes Them to Shaft Openings in a Hurry.

A queer gravity railroad scheme is in use among the miners in the Inman district of Tennessee, not far from the town of South Pittsburg. The region has, by the way, more different kinds of means of transportation than any other in the world. The range is from the steeply inclined cable road that runs up Lookout mountain, not so many miles away, to the idea that the miners evolved for themselves after watching section bosses use gravity cars for coasting down the mountains.

The mines nestle in a valley at the foot of a series of hills, and the railroad track winds its tortuous way from the mine openings up to the heights that lead to the outside world.

Many of the miners live in the settlements on the hills, and it is a long way to the shaft openings. One day some bright genius discovered that a mule shoe would fit over the top of the T-rail that marked the course of the railroad.

It was but an inventive step to attach the shoe to a short board and then slip the mountain rail sled over the track, says an exchange. Then all Mr. Miner had to do was to balance himself, pick up his feet and transport miner, pick and dinner bucket down the mountain to work. Of course, it was one way traffic for which the road got no money, but there was no conductor, no strap hanging and no stopping to buy tickets on the mule shoe route.

Early any morning the stranger may see the miners come along with their mule shoe toboggans, calmly take a seat and begin the descent.

A pick handle, stick or the foot serves as a brake to regulate the speed of the incline railway. As the shoes wear smooth from contact with the rail they pick up speed, and at times a couple of daring coal diggers will race on opposite rails from the top to the bottom. But as a rule they take the trip carefully and earnestly so as not to interfere with the rights of the road that may belong to a neighbor before or after them.

The scheme, of course, will not work up hill, and the road has to bring the men back on crowded cars that are not so comfortable or exhilarating as the individual coasters that come scooting down the mountain in the morning.

The number of missing mule shoes when the idea first got vogue was perplexing, and it was some time before the company storekeepers found out why the stocks were being depleted by such odd lots that no amount of shoeing extravagance could account for it.

But the miner in those parts is a law unto himself; since he rose up twenty years ago and put a forcible end to the convict system of working the mines, and the owners mindful of the fact that the state of Tennessee had to keep a standing army for two years to keep the peace at that time, do not intend to let a little thing like a mule shoe create any disturbance.

England's Hungry Birds.

In gardens where no bird-table attracts its feathered pensioners the silent absence of bird-life is almost oppressive; but the birds did not depart before necessity compelled, observes the London Times. Sometimes grim fate stalked in the thin shrubbery whence now and again the household cat has emerged; but more often your garden birds have migrated afield because they had exhausted the possibilities of their home. See down the length of the garden wall a footwide space had been absolutely cleared of dead leaves by blackbird and thrush, who had tossed them to one side in their search for wintering insect life. Look closer and you will see that probing bills have worked a little crevice all the way between the earth and the wall. See, every square inch of uncovered frozen ground is dusty from the innumerable pecks of hungry little beaks.

India's Famines.

Famines in India are growing in number and in intensity. After a careful study of the problem, Sir William Digby says in his "Prosperous British India" that there were in India two famines in the eleventh century, one famine in the thirteenth, three in the fourteenth, three in the sixteenth, three in the seventeenth, four in the eighteenth up to 1745. And under British rule seven famines from 1760 to 1900. And in the nineteenth century thirty-two famines. In the first quarter of the nineteenth century there were five famines, with 1,000,000 deaths; in the second quarter, three famines, with 500,000 deaths; in the third quarter, six famines, with 5,000,000 deaths; and in the fourth quarter, eighteen famines, with 26,000,000 deaths.

Pre-Inventory Sale of
NEW PIANOS
AT
HEINTZMAN HALL

As an incentive to sales at the close of our Business Year, and to stimulate buying during the present month, prices and terms on New Pianos are being made very attractive.

For many people this sale will be found a long-looked for opportunity to possess one of our High-Grade

Grand, Miniature Grand or Upright Pianos

People Who consider a Piano beyond their means, are invited to call at the Heintzman Hall and learn how readily they can afford one of our instruments.

Come in and allow us to demonstate the beautiful tonal powers of our Pianos and do not delay making selections.

Your Old Piano taken in part payment for a new Player-Piano or Grand Piano, any style.

Ye Olde Firme HEINTZMAN & CO., Limited
Heintzman Hall, Royal Bank Bldg., B. H. Britton, Mgr.

Advance In The Price of The
Weekly
Examiner

On the First of July next, the Subscription Price of the "Weekly Examiner" will, in future, be at the following rates:

Year - $1.50 Six Months 75c
Three Months 40c
Payable in Advance

Outside of Canada, the yearly rate will be $2.00

In war or peace this is as low a price as a Weekly Newspaper of the size of the Examiner can be published for. The Examiner was established in August, 1856—sixty-two years ago and has been a staunch and faithful visitor to its Subscribers ever since.

Subscriptions will be received at the rate of **$1.00 up to May 1st,** Subscribers in arrears will be charged at the **$1.50** rate as has been the rate in the past.

Address all letters to the **"Examiner" Office, 419 George Street**

Owing to the continually increasing cost of paper, labor and material, the Weekly Examiner can no longer be published for $1.00. Nearly all other weekly papers of a similar size as The Examiner have already increased their rates.

The Ascot

Clothes with a Future

FASHION-CRAFT
SPRING MODELS

$25.00 $35.00 $40.00
These prices if paid for a Fashion-Craft Suit or Overcoat mean full value in quality, style and service

FIFTY styles from which to choose what you require. Materials and patterns all that could be desired

Cloths of merit are hard to get, BUT we have them, whilst the workmanship in all garments is universally the same

SELLING AGENTS

A. M. LAIDLAW
140 HUNTER STREET
Peterboro

Fashion-Craft is sold by 200 Reliable Merchants in Canada.

THE CASPIAN.

Many Unique Features of Great Sea In Russia.

It was Hamlet who said "Twas caviare to the general," meaning something above the taste of the common people, and, it is more than likely that the phrase has its origin in the great caviar trade of Russia's Caspian Sea. Here are caught the countless sturgeons which go to make up the caviar industry of the greatest inland sea in the world. The industry is rivaled only by the petroleum output of the immense oil fields round about the Caspian port of Baku.

Lying between Russian Caucasia and Turkestan, on the direct water and rail route to the Far East, the Caspian, which the ancients knew as the Sikim or Jurpan, spreads itself amid immense flat expanses of territory and vast, untouched material resources. Russia has never more than scratched the surface of them, and the Caspian teaches the true object lesson of Russia in the Near East, that she is still the foremost undeveloped country on the face of the globe. But if Russia comprises merely a thin coating of half-educated humanity spread over an illimitable surface, the Caspain has long given promise of the New Russia, with all its incalculable potentialities, which is in process of development. But only a promise. On its shores one seems to be forever wobbling between the Russia of yesterday and that of to-morrow. But what the morrow may bring forth, no one apparently knows. With Europe's granary of the Ukraine in German hands it may, of course, be possible for the German to control and exploit for himself these vast oil fields of the Caspian. He has merely to get on the train at Odessa and skirt the eastern territory of Caucasia, and, presto, he will be able to get all the oil he may want for guns, factories, and explosives, and cotton to clothe his people and supply his textile industries. Will he, however, attempt it? There's the rub!

One of the curious features of the Caspian is that its tideless waters contain both seals and herrings, and thereby hangs a wondrous geological tale. The Caspian is now many feet below the level of the Black Sea, but in ancient times, long before the Parsees; or fire worshipers, from Persia as pilgrims to Baku, to worship the flaming gas fountains rising from the ground, and build their now ruined temple, the shores were, in some places, hundreds of miles farther inland than at present. In fact, the Caspian was once a huge body of water connected with the Sea of Aral, and probably with the Arctic Ocean and the Black Sea.

Baku was a Persian town down to the eighteenth century, when the Russians took possession. They definitely annexed the place in the nineteenth century, adapting the modern name. The notorious quarter known as "black town" is simply the petroleum refining district, the oil being piped to it from the wells. The famous petroleum wells of Baku go down to depths of from 700 to 1,700 feet, and yield the oil from which kerosene is distilled. The heavier residue, called mazut, is used as lubricating oil, and also for fuel in the locomotives of the Transcaspian Railway. The lighter oil is conveyed to Batum, on the Black Sea, in pipes, and is there shipped for export; the heavier oils reach the same port and Poti, also on the Black Sea, in railroad tank cars. It is this circumstance that gives color, if any, to the anticipation of a possible German control of the oil fields. The oil, to be useful to the allies, would have to be conveyed by the long Archangel route, since it cannot be diverted through Persia to Bagdad or the gulf; but, with a Bolshevist Government in power, there seems to be every likelihood of a first-come-first-served policy being pursued in favor of the German invader.

There is a large steamship traffic between Baku, or Petrovsk, and Krasnovodsk, for conveying the raw cotton from Ferghana, in Turkestan. Another port is Astrakhan, which, however, is back from the actual shore line about sixty miles, on the Volga.

The Russians have a small naval flotilla on the Caspian, and by a long-standing treaty prohibit all other nations from employing similar defences. At various times since the days of Peter the Great schemes have been mooted for cutting a canal between the Volga and the Don, and so establishing unrestricted water communication between the Caspian and the Black Sea, but there are Russians who dream of canals which will restore the Caspian, in a measure, to the dimensions of those early times when the Caspian waters were an entire ocean in themselves. — Christian Science Monitor.

The First Coffee-House.

The first coffee-house really deserving to bear that name, which was opened in the metropolis, was established in 1562 by Pasqua, a Greek, who was servant to Mr. Edwards, a Turkey merchant, and the taste for the new beverage increased so rapidly that coffee-houses became common in London at the date of the Restoration of Charles the Second. It is recorded in "Evelyn's Diary," on May 10th, 1637, that "there came in that year to the College of Balliol, in Oxford, one Nathaniel Conopios, out of Greece, who was the first that ever I saw drink coffee, which custom came not into England until about thirty years later."—Family Herald.

Flags In Battle.

Flags have been carried in warfare since the earliest times. Each company of the ancient armies of the Egyptians had its own standard, and the task of bearing it in battle was esteemed a high honor. The Persians bore an eagle fixed to the head of a lance, and the early Greeks a piece of armor on a spear. The dragon was the military symbol of the ancient peoples, including the Chinese, Parthians and Dacians. Flags as we know them did not come into use until the middle ages.

COMMUNITY PLATE

For Sale by
Kingan Hardware

COMB SAGE TEA INTO GRAY HAIR

Darkens Beautifully and Restores Its Natural Colour and Lustre at Once

Common garden sage brewed into a heavy tea, with sulphur and alcohol added, will turn gray, streaked and faded hair beautifully dark and luxuriant. Mixing the Sage Tea and Sulphur recipe at home, though, is troublesome. An easier way is to get the ready-to-use preparation improved by the addition of other ingredients, a large bottle, at little cost, at drug stores, known as "Wyeth's Sage and Sulphur Compound," thus avoiding a lot of muss.

While gray, faded hair is not sinful, we all desire to retain our youthful appearance and attractiveness. By darkening your hair with Wyeth's Sage and Sulphur Compound, no one can tell, because it does it so naturally, so evenly. You just dampen a sponge or soft brush with it and draw this through your hair, taking one small strand at a time; by morning all gray hairs have disappeared. After another application or two your hair becomes beautifully dark, glossy, soft and luxuriant and you appear years younger. Wyeth's Sage and Sulphur Compound is a delightful toilet requisite. It is not intended for the cure, mitigation or prevention of disease.

WAS THANKED BY KING

YOUNG KENTUCKIAN WENT TO FRANCE IN C.E.F.

He Was Wounded and Received a Distinguished Conduct Medal—He Describes Visit of British Monarch to the Hospital to Express Gratitude of the British People.

SERGT. ALEX. M'CLINTOCK is a young Kentuckian who joined the 87th Battalian, Canadian Grenadier Guards. He was seriously wounded and soon afterward was awarded the Distinguished Conduct Medal "for conspicuous gallantry in action. He displayed great courage and determination during the raid against the enemy's trenches. He rescued several wounded men at great personal risk."

Sergt. McClintock was discharged from the Canadian army and is now a member of the U. S. A. Reserve Corps. He has recently published a book, "Best o' Luck," which not only described methods in present day warfare but gives many interesting anecdotes and incidents in the young soldier's career. An extract from the book is here given:

If it were possible, I should say something here which would be fitting and adequate about the English women who nursed the twenty-five hundred wounded men in General Hospital No. 5, at Rouen. But that power isn't given me. All I can do is to fall back upon our most profound American expression of respect and say that my hat is off to them. One nurse in the ward in which I lay had been on her feet for fifty-six hours, with hardly time even to eat. She finally fainted from exhaustion, was carried out of the ward, and was back again in four hours, assisting at an operation. And the doctors were doing their bit, too, in living up to the obligations which they considered to be theirs. An operating room was in every ward, with five tables in each. After the fight on the Somme, in which I was wounded, not a table was vacant any hour in the twenty-four, for days at a time. Outside of each room was a long line of stretchers containing patients next awaiting surgical attention. And in all that stress I did not hear a word of complaint from the surgeons, who stood hour after hour with their skill and training for the petty pay of British army medical officers.

On Dec. 5 I was told I was well enough to be sent to England and, on the next day, I went on a hospital ship which every medical officer in our army ought to have a chance to inspect. Nothing ingenuity could contrive for convenience and comfort was missing. Patients were sent below decks in elevators and placed in swinging cradles, which hung level no matter what the ship's motion might be. As soon as I had been made comfortable in my particular cradle I was given a box which had engraved upon it: "Presented with the compliments of the Union Castle Line. May you have a speedy and good recovery." The box contained cigarettes, tobacco and a pipe.

When the ship docked at Southampton after a run of eight hours across the channel, each patient was asked what part of the British Isles he would like to be taken to for the period of his convalescence. I requested to be taken to London, where I thought there was the best chances of my seeing Americans who might know me. Say, I sure made a good guess. I didn't know many Americans, but I didn't need to know them. They found me and made themselves acquainted. They brought things, and then they went out to get more they had forgotten to bring the first trip. The second day after I had been installed on a cot in the King George hospital, in London, I sent fifteen hundred cigarettes back to the boys of our battalion in France out of my surplus stock. If I had undertaken to eat and smoke all the things that were brought to me by Americans, just because I was an American, I'd be back in that hospital now, only getting fairly started on the job. It's some country when you need it.

The wounded soldier, getting back to England, doesn't have a chance to imagine that his services are not appreciated. The welcome he receives begins at the railroad station. All traffic is stopped by the Bobbies to give the ambulances a clear way to the station. The people stand in crowds, the men with their hats off, while the ambulances pass. Women rush out and throw flowers to the wounded men. Sometimes there is a cheer, but usually only silence and words of sympathy.

The King George Hospital was built to be a Government printing office and was nearing completion when the war broke out. It has been made a paradise for convalescent men. The bareness and sick suggestion and characteristic smell of the average hospital are unknown here. There are soft lights and comfortable beds and pretty women going about as visitors. The stage beauties and comedians come and entertain us. The food is delicious and the chief thought of every one seems to be to show the inmates what a comfortable and cheery thing it is to be ill among a lot of real friends. I was there from December until February, and my recollections of the stay are so pleasant that sometimes I wish I was back.

On the Friday before Christmas there was a concert in our ward. Among the artists who entertained us were Fay Compton, Gertrude Elliott (sister of Maxine Elliott), George Robie and other stars of the London stage. After our protracted stay in the trenches and our long absence from all the civilized forms of amusement, the affair seemed to us the most wonderful show ever given. And, in some ways, it was. For instance, in the most entertaining of dramatic exhibitions, did you ever see the lady artists go around and reward enthusiastic applause with kisses? Well, that's what we got. And I am proud to say that it was Miss Compton who conferred this honor upon me.

At about three o'clock on that afternoon, when we were all having a good time, one of the orderlies threw open the door of the ward and announced in a loud voice that his Majesty, the King, was coming in. We could not have been more surprised if some one had thrown in a Mills bomb. Almost immediately the King walked in, accompanied by a number of aides. They were all in service uniforms, the King having little in his attire to distinguish him from the others. He walked around, presenting each patient with a copy of "Queen Mary's Gift Book," an artistic little volume with pictures and short stories by the most famous of English artists and writers. When he neared my bed he turned to one of the nurses and inquired:

"Is this the one?"

The nurse nodded. He came and sat at the side of the bed and shook hands with me. He asked me what part of the United States I had come from, how I got my wounds and what the nature of them was, how I was getting along and what I particularly wished done for me. I answered his questions and said that everything I could possibly wish for had already been done for me.

"I thank you," he said, "for myself and my people for your services. Our gratitude cannot be great enough toward men who have served us as you have.'"

He spoke in a very low voice and with no assumption of royal dignity. There was nothing in the least thrilling about the incident, but there was much apparent sincerity in the few words.

After he had gone one of the nurses asked me what the King had talked about, and I told her he had asked me what I thought about the way the war was being conducted, and I said I'd drop in and talk it over with him as soon as I was well enough to be up.

There happened one of the great disappointments of my life. She was English. She gasped and glared at me, and I think she went out and reported that I was delirious again.

A Plea.

"I ain't kicking at these meatless days, ma'am, you understand."

"Well, then?"

"Only let's have a pruneless day, too, once in a while."

Little Miss MAIDEN CANADA

Hand It Out To Them as They Pass—

Or better, send them half a dozen bars of this nourishing chocolate. There is many a brave fellow hungry today in the trenches, who will appreciate this highly concentrated food more than anything else. Positively the finest eating chocolate made, 5c. and 25c. sizes.

COWAN'S
ACTIVE SERVICE
CHOCOLATE

A-100

The Fuel Situation.

The fuel situation in the province of Ontario shows no signs of becoming less acute as the season of 1918 progresses; indeed timely warning is now being given that conditions next winter will be such that the utmost care and economy will have to be practiced if hardship is to be averted. The order of the Fuel Controller that only 70 per cent. of the normal requirements of any householder in excess of six tons are to be delivered at any one time may help somewhat, but as it is pointed out that there is no prospect that any more coal will be mined during 1918 than was mined in 1917, the shortage will have to be made up in other ways.

The Ontario Government is tackling the problem vigorously. Large supplies of hardwood are available in the provincial forest reserves. Municipalities are being invited to secure permits to cut firewood in Algonquin Park or on other crown lands free of charge. At the same time farmers and others who have wood lots are being urged to assist at this time by making provisions for their fuel supply from these lots.

SPECIFIC FOR BRONCHITIS.

The turpentine used in Dr. Chase's Syrup of Linseed and Turpentine is not the ordinary commercial article, which is little used because of the unpleasantness of taste, but is specially extracted from tamarac and spruce gum and so combined with other valuable ingredients as to be at the same time pleasant to use and wonderfully effective in the cure of affections of the throat, bronchial tubes and lungs.

Robert Hicks & Co
Limited

Screened COAL

General Office: Murray St
Branch Office: 264 Charlotte
Phones 48 and 477

Warrants your confidence
Windsor Table Salt
Made in Canada
THE CANADIAN SALT CO. LIMITED

WHEN YOU WANT
COAL
CEMENT
Sewer Pipe
CONSULT
H. B. TAYLOR & SON
Cor. Aylmer & Wolfe
'Phone 209

HEAT PRODUCING
COAL
Use Our
PITTSTON COAL
It Makes Warm Friends
Terms Positively Cash
Weir & McCarthy
Coal and Wood Dealers
111 Basinet St., East City. 'Phone 96

Good News to Housekeepers

Keep your rags and other junk for Low & Co. We will pay you from 3 1-2 to 4c. per lb. for rags; 7 1-2c. for rubber; 18 to 20c. a lb. for copper; 5c. per lb. for lead and zinc; scrap iron from 75c. to $1.25 per cwt.

Either drop us a line by mail or ring 697 or 706 at nights, and we will call for them.

Orders for coal taken now.

LOW & COMPANY
262 Simcoe St. and 385 Bethune
Phone 697 Nights and Holidays706

PURE GOLD
JELLY POWDERS

Because it is a treat so easily prepared, keep several packages on hand. At all good grocers.

Pure Gold Mfg. Co., Ltd.
Toronto

2 Packets for 25¢

WANT ADS will solve all "Help" problems. Users of Examiner Want Ads do not have to wait long for results. With its wide circulation among thousands of readers, one day's advertising is usually enough to bring the required replied. For Examiner Want Ads see page 6.

Detroit Vapor Oil Stove

No wicks, no odor, no bother no waste. Here's intense heat immediately under the cooking utensil at the touch of a match —first-cousin to real city gas service, and at a fuel saving of fully 25 per cent. Durable annealed iron burners weighing 6½ pounds becoming glowing red and give blue flame without soot or smell. Simple, safe, convenient. Styles for all kitchens.

The F. R. J. MacPherson Company, Limited
176-8 Simcoe St. Phone 386

Renew your subscription.

SUNKEN SHIPS BEING RAISED

War Brings Day of Resurrection for Many Vessels for Years Listed as Discarded Wreck.

Certainly the day of resurrection has come, for ships. Hulks long since sunk, all but forgotten, rise in their very bones, take on renewed bodies and with the rhythmic heart-beat of new engines feel the blood coursing in their veins once more, observes the Boston Transcript. Abandoned coal barges, hulls of whale ships, of little cargo carriers that have lain at dismantled wharves for half a century, struggle from their graves in the ooze, feel again the measured clink of caulking iron, lift proud topmasts and shout with joy from the very diaphragms of their swelling sails as the forefoot thrills to the blare of blue water. Wrecks of the ancient side-wheelers rise as well and with a vigor of engine life such as did not exist in their day, go down to the sea.

The sea shore is probed for these, and the very lakes send their quota. At Ashland, Wis., for instance, on Lake Superior, the side-wheeler Emerald, sunk at the slip 24 years ago, is on her way up. The ore-carrier Sevona, which broke in two on a shoal six years since, is to be raised and put together again. And so the reports come from slip and shoal the world over.

If the war, with all its menace and its heartache, can give up once more a mighty merchants marine and revive the proud traditions of American seamanship, as it bids fair to, it will have done one great thing for the country.

That's the Question.

"Chancellor Hertling's reichstag speech in answer to President Wilson began well enough, but it had a nasty sting in its tail." The speaker was an American wit. He went on: "It reminds me of the chap who said to the girl who had just rejected him: 'I shall never marry now—never—never.' The girl blushed and bridled. 'Foolish boy, why not?' she murmured. 'If you,' he snarled, 'won't have me, who will?'"

A Pint of Water.

A pint of water equals 24 2-3 cubic inches and weighs one pound and a quarter.

HIRST'S PAIN Exterminator

Why suffer pain—*Hirst's gives quick relief!*

There's no need to suffer the agonies of rheumatism, lumbago, neuralgia, aching back and muscles, and similar ills. Just use Hirst's Pain Exterminator—as directed in the circular in the package. It is a time-tried family remedy—known for 40 years, for exceptional merit.

HIRST REMEDY COMPANY, HAMILTON, CANADA
Also makers of HIRST'S Family Salve (50c), and HIRST'S Pectoral Syrup of Horehound and Elecampane (35c), for coughs and colds.

Don't suffer. Buy a bottle—always have it handy—all dealers—or write us. 35¢ BOTTLE

"BARBISIO HATS"

Italys finest Hat product is sold in Peterboro at shop of Fashion Craft only. It you want Hat Comfort, Style, and durability buy a Barbisio from

JACK PRIMEAU, 140 HUNTER STREET
(With A. M. Lalalaw

GAS

Saves Fuel
Saves Time
Saves Worry
Saves Overheating
Saves Dirt

See the McClary line of Gas Ranges, Plates, Ovens, etc. Proven quality "Made in Canada." Prices to suit everybody. Come and see them. A ———pleasure to show you———

ADAMSON & DOBBIN
175 Simcoe Street : Peterboro

Hon. Arthur J. Balfour As a Religious Thinker Occupies a High Rank

THERE are some persons who think that the fame of Hon A. J. Balfour as a philosopher will endure even longer than his fame as a statesman. This fact has recently been drawn to the attention of the world by the publication of a book by Wilfred M. Short, who was Mr. Balfour's secretary for twenty years. In this book Mr. Short calls attention to some of the work done by Mr. Balfour as a thinker, a literary man and a critic. He reminds the world again of Mr. Balfour's famous essay "In Defence of Philosophic Doubt." Mr. Balfour was thirty-one when he wrote the essay in which, with an entirely constructive intention, he reminded inquirers that definite and rational certainty is not likely to be obtained unless we first pass through a stage of definite and rational doubt. This fresh setting forth of the Socratic commonplace gave the writer a quite undeserved reputation for agnosticism. Several moons had to wax and wane ere the misapprehension attached to Mr. Balfour's academic and

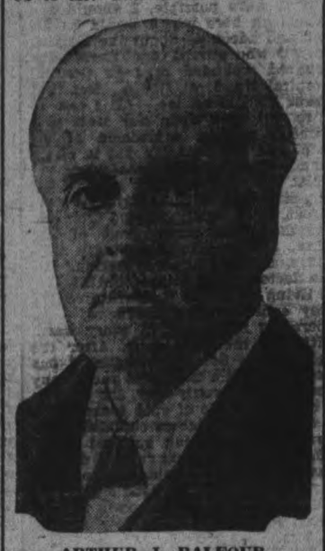

ARTHUR J. BALFOUR.

pince-nez period was disposed of. When, in 1894, he wrote his famous "The Foundations of Belief" his skeptical mode of search was not in abeyance, but his religious affirmations were more articulate. The third of his important deliverances in philosophy, the "Theism and Humanism," is still more explicit in its avowals. Mr. Balfour long ago perceived that the decisive battles of religious creed are fought beyond the frontiers of theology, and there are few laymen of our time who can be said to have sought more earnestly an intellectually satisfying way of holding to the essentials of faith. There is a naturalism that denaturalizes religion, and against that tendency of Positivism the British statesman has spoken earnest words: "Love, pity, and endurance it may indeed leave with us; and this is well. But it so dwarfs and impoverishes the ideal end of human effort that though it may encourage us to die with dignity, it hardly permits us to live with hope." The life-long predilection of Mr. Balfour goes well with all that has been told us of his rearing in the Presbyterian Church of Scotland and with the charming pictures which have been given us of the Whittingame home where Lady Blanche Balfour's gifts of mind were applied particularly in the task of religious education. As for churchmanship, Mr. Balfour shares with his King the advantage of being a Presbyterian in Scotland and an Episcopalian in England, and of having—as Mark Twain might have said—friends in both places.

Flanders.

East and West Flanders are two provinces of Belgium. West Flanders borders on the seacoast and France. East Flanders adjoins it and borders Holland. The greatest distance from east to west through the two provinces is about fifty miles. From north to south it is about twenty-five miles.

NOTICE!

NOTICE IS HEREBY GIVEN that the partnership existing between FONTAINE BROS., Auto and Taxi Livery, has been dissolved. Two separate garages and liveries are now kept on Hunter street; one by Joseph S. Fontaine, and the other by A. T. Fontaine. All accounts owing by FONTAINE BROS. will be paid by Joseph S. Fontaine, and all accounts owing to Fontaine Bros. are to be paid to Joseph S. Fontaine.

A. T. FONTAINE,
Phone 752. 185-193 Hunter Street
6d105-177

W. J. WYATT

EAST CITY'S OLD ESTABLISHED MERCHANT TAILOR.

My engagement with the Globe Tailoring Co. having terminated, I have resumed my regular business in my own premises, Driscoll St. Practical tailoring in all its branches. Also Clothes Cleaned and Repaired.

I have on hand a first-class stock of Pure Woolens, etc., for Spring Suiting and Overcoatings, which I can make up to measure at moderate prices. It will pay you to see me if you want any good spring garments made to your order.

m.w.f.

Take "Cascarets" If Headachy, Bilious And Constipated

Best for liver and bowels, bad breath, bad colds, sour stomach.

Get a 10-cent box.

Sick headache, biliousness, coated tongue, head and nose clogged up with a cold — always trace this to torpid liver; delayed, fermenting food in the bowels or sour, gassy stomach.

Poisonous matter clogged in the intestines, instead of being cast out of the system is re-absorbed into the blood. When this poison reaches the delicate brain tissue it causes congestion and that dull, throbbing, sickening headache.

Cascarets immediately cleanse the stomach, remove the sour, undigested food and foul gases, take the excess bile from the liver and carry out all the constipated waste matter and poisons in the bowels.

A Cascaret to-night will surely straighten you out by morning. They work while you sleep—a 10-cent box from your druggist means your head clear, stomach sweet and your liver and bowels regular for months.

Ontario Has a Claim.

In the price which the people of Canada will be called upon to pay for the equity in the common stock of the Canadian Northern Railway the Ontario Government is going to have something to say. Before the Board of Arbitrators now sitting at Osgoode Hall the Government has presented a claim for $213,204 for timber dues, fire-ranging and other charges for which the railway is in default. The Government has also stated that the railway company cannot establish that the land grant offered in 1909 as a subsidy for the construction of the line from Sellwood to Port Arthur is an asset. The company, in the first place, failed to enter into an agreement with the Government under which the grant might be made, and accordingly the land grant has not been earned. On the other hand there is a provision in the statute that if at any time the railway was taken over by the Government of Canada any subsidy given should be returned to the province.

GIRLS! LEMON JUICE IS SKIN WHITENER

How to make a creamy beauty lotion for a few cents.

The juice of two fresh lemons strained into a bottle containing three ounces of orchard white makes a whole quarter pint of the most remarkable lemon skin beautifier at about the cost one must pay for a small jar of the ordinary cold creams. Care should be taken to strain the lemon juice through a fine cloth so no lemon pulp gets in, then this lotion will keep fresh for months. Every woman knows that lemon juice is used to bleach and remove such blemishes as freckles, sallowness and tan and is the ideal skin softener, whitener and beautifier.

Just try it! Get three ounces of orchard white at any drug store and two lemons from the grocer and make up a quarter pint of this sweetly fragrant lemon lotion and massage it daily into the face, neck, arms and hands.

Canadian Cattle In England.

On March 6 the question of the British embargo on Canadian cattle was raised in the House of Lords. The London Times report of the debate which followed reads:

"The Duke of Marlborough, replying for the Board of Agriculture, said under special conditions animals might be allowed to come to this country, but he did not believe that those conditions had ever been put into operation, except in the case of animals for exhibition. The Act of 1896 was quite drastic, and embodied the principle of total prohibition, except for slaughter, of stores at the port of entry. Since 1896 it had been urged by Mr. Rogers, he representative of the Canadian Government, that Canadian store cattle were free from disease. Mr. Prothero had said there was no ground for excluding Canadian cattle on the ground of disease, and Sir Robert Borden had said that was absolutely certain. What conclusion must be drawn from their testimony? Surely it was this, that so far as contagious disease was concerned, there was no justification on the part of the Government for refusing to allow Canadian stores born and bred in Canada to come into this country. This conclusion was supported and endorsed at the Board of Agriculture by those competent to express an opinion on the veterinary side of the question. Mr. Prothero never gave a pledge that because stores were required in this country they must be imported from Canada. In the opinion of the Board of Agriculture, supported by the representatives of Canada and fortified by veterinary experts, Canadian cattle were entirely free from disease. Mr. Prothero had pointed out that store cattle might be of assistance to the agricultural community in this country. No promise had been made, however, to permit the entry of store cattle into these shores. He could not promise that no act would be passed permitting the importation before the end of the war, because he did not know who might be in the position to decide, but no change could take place until the Act of 1896 had been repealed. Ample opportunity would be afforded all concerned to represent their views to the Board of Agriculture.

Crushed Possibilities.

Jones, the cub reporter, was fat, but he looked as melancholy as a fat man can when he entered the city editor's office.

"Why was my story killed?" he asked gloomily.

"An act of mercy," said the editor. "You fell down on it first."

Lord Shaughnessy Has Erected in Dominion Monument to Himself

THE head of the Canadian Pacific has spent himself without stint in the building up of a vast and successful railway and steamship organization—perhaps the greatest in the world. No one suggests that Lord Shaughnessy's life work was undertaken chiefly for the money reward. The recompense that comes to men like J. J. Hill, Van Horne, Sandford Fleming, Joseph Hobson and others who have been born railway builders and engineers is the growth to completion and to prosperity of the railways that first existed in their minds, as the picture first exists in the mind of the artist, or the statue in the imagination of the sculptor. The satisfaction of useful work well done is greater than that of all the hoarded gold in the world.

In the formative days of the C.P.R., when Mountstephen and Van Horne were planning and building, and Wm. Whyte was graduating as a railway diplomat, Lord Shaughnessy, then a young railway operator, whose birth in Wisconsin did not conceal his Irish origin, was turned loose upon the operating problems of the road. He was just thirty-one when in 1884 he became assistant to the general manager of the as yet uncompleted C.P.R. For thirty-three years he has had his finger on its pulse. He can intuitively discover the least irregu-

SIR THOMAS SHAUGHNESSY.

larity in the pulse-beat of the wonderful organism that has grown out of the germ of those early days. Van Horne was very human when he was not dreaming dreams or studying ceramics. Shaughnessy never had much time for side lines. The task of working out the details of his chief's dreams was a great and engrossing one. Those who remember the two in the late eighties as they travelled about together shaping by negotiation the C.P.R. system as we know it to-day can still recall how the intractable Van Horne, balked in some favorite plan by what he regarded as the silly objections of a board of aldermen, would turn in disgust to the drawing of random sketches, and caricatures of his critics, while the more self-controlled Shaughnessy with the cold, blue eyes and air of finality, tok up in incisive speech the uncompleted argument. He knew the details of local situations far more thoroughly than many of the local people, and won his way by accurate knowledge where sometimes Van Horne failed because he could not make others see with his eyes or project themselves into the kingdom of his dreams.

That experience of getting down to solid earth and basing his case on facts that could be handled without breaking did much toward making Shaughnessy one of the greatest railway operating chiefs that this continent has yet produced. What Van Horne planned Shaughnessy built up on solid foundations. He has done a great work for the shareholders of the C.P.R. and also for the passengers and shippers along the com-

CAT'S PAW CUSHION RUBBER HEELS

Why make living so much harder
Than a kindly Fate now deals?
Make it easy—take it easy—
Wear a pair of "Cat's Paw" Heels.

50¢ A PAIR PUT ON

"Cat's Paw" Series, No. 8—Watch for No. 9

pany's lines. In the face of proficiency Lord Shaughnessy's eye can become very hard and cold, and there is still ruthlessness in abrupt decisions when disagreeable things have to be done.

He is not yet an old man. Except for troublesome eyesight Lord Shaughnessy is still in middle life. His mind is not old, and his bodily vigor is but little abated. He has become a great citizen of the Empire, although born under another flag, and he stands to-day as a national figure in Canada. When his work is finished, he will leave behind him an efficient monument of steel.

COAL GAS FOR AUTOMOBILES

Fuel Costs Only Twelve Cents for Charge Equal in Power to One Gallon of Gasoline.

Arthur H. Jackson, an English mechanical engineer, who arrived in New York from London on his way to Hong Kong, said that the high price of gasoline in England, where it sells at $1.10 a gallon, has caused motor power experts to experiment with compressed coal gas for motor trucks and automobiles. The point in its favor is that the gas fuel costs only 12 cents for a charge equal in power to a gallon of gasoline.

"The ministry of munitions," Mr. Jackson said, "favors the coal gas fuel, as its manufacture increases the output of by-products needed for explosives. The Glasgow corporation has ben advised by a special commission that coal gas is practicable for commercial motor vehicles. Any engine can be fitted for its use in a few hours without interfering with the use of gasoline, should any change be desired. In closed cars and motor trucks the gas is carried in containers on the roofs, and in open cars it may be carried on canopies running the length of the body. Containers now in use hold only 250 feet of gas, which is about equal to a gallon of gasoline, and that is one of the objections to its use."

Hickey's Shoe Shop

ORIENTAL BLOCK, HUNTER ST.

Let us quote you a few special prices from our news stock:

Ladies' White "Pastime" Canvas Shoes—Solid heels, 9 inch tops	$2.25
Same Shoe—With 6 inch tops	$2.00
Misses White Canvas Shoes—11 to 2, with 6 inch tops	$1.25
Child's White Canvas Shoes	$1.00
Men's White Canvas Shoes — Solid heels	$2.00
Men's Spring Heel Running Shoes	$1.75
Boys' White Canvas Shoes	$1.50
Youth's Canvas Shoes	$1.25
8 to 10 1-2	$2.50

REPAIRING done by experienced workmen, and genuine sole leather and other stock guaranteed.

"Manchester Souls."

A correspondent of the Manchester Guardian writes, with reference to the late Canon Knox Little's oratory: "I remember many years ago he was addressing an audience in the Free Trade Hall and alluded to them as 'my dear Manchester souls.' A witty dignitary of the church whispered to me, 'Vox et preterea Little,' and I wonder whether if we had been in Cork he would have addressed us as his dear Cork souls!"

GREAT LAKES STEAMSHIP SERVICE.

Canadian Pacific Steamship "Manitoba" now leaves Owen Sound 12.30 p.m. each Thursday for Sault Ste. Marie, Port Arthur and Fort William. Steamships "Keewatin" and "Assiniboia" will sail from Port McNicol Wednesdays and Saturdays commencing June 1st. dwtf.

Newest & Prettiest

Millinery
For the Week-End

A Sacrifice Offering of TRIMMED HATS especially marked down.

The Hats in this offering are above the standard. Models for Ladies and Misses.

Miss McGiverin
412 George Street

Your Ice Cream Is Waiting For You

Just drop in and enjoy a dish of Hooper's Delicious Pure Ice Cream. You can readily tell that it has been made from the richest cream and is a REAL FOOD

With Fruit Flavours

Whether you try our Pineapple, Strawberry, Orange, Peach or Lemon Flavours, you will always appreciate the fresh fruit taste.

Eat plenty of Ice Cream. It has been proved to be a real tissue builder. Doctors and nurses recommend it.

Hoopers

3 Stores | 327 George, Phone 169; 414 George, Phone 1342; Geo. & Dublin, Phone 291

You May Dream Dreams

and see Visions, but to make your Dreams come true—and your Visions materialize—generally means having a little capital to start with.

The way to get capital is to save a part of what you now earn.

Decide, now, to let us help you to save. Interest paid every six months.

THE
Bank of Nova Scotia

Paid-up Capital $ 6,500,000
Reserve Fund - 12,000,000
Resources - - 130,000,000

J. W. FRASER
Manager
Peterboro Branch

SECOND-HAND GOODS

Boughtand Sold. Entire Household Furnishings valued, Bought and Sold. A postal card will advise us to call.

S. COHEN
189 Charlotte St. Phone 1369

"We Move Anything."

WM. LYTLE
CARTAGE COMPANY
General Transport Business

Let Us Handle Your Freight, Machinery and Heavy Moving a Specialty. Household Goods Carefully Handled.

STORAGE

Clean, Dry, Safe—Large or Small Lots. On Railway Siding for Car Lots.

TELEPHONES:
Office—360, House—937, Night—267.

OSTEOPATHY.

DR. ASA G. WALMSLEY—Osteopathic Physician. Office in Sun Life Building Corner of Hunter and Water streets Entrance, 124 Hunter street. 'Phone Office, 640; Residence, 807. Office hours 9 to 12 a.m., 2 to 5 p.m. Evenings by appointment.

MASSAGE.

MAY GRIERSON, MASSEUSE—Treatment of Muscular and Nervous disorders—Douro Street, Ashburnham. 'Phone 191.

MEDICAL.

DR. BUCHANAN, F.R.C.S., Edin., M.R.C.S. Eng., L.R.C.P., London—Eye, Ear, Nose and Throat Specialist. Hours: 9-11 a.m. 2-4 p.m. 7-8 p.m. 'Phone 619. Office, corner of Water and Murray streets.

DR. E. E. HARVEY, Silver Medalist University of Toronto Special attention to diseases of women and children. Office hours: 1.30 to 5 p.m., 7-8 p.m. 'Phone 88. Office 213 Brock street.

DR. C. F. ROSS, Ex-House Surgeon Grace Hospital, Toronto. Residence: Keene, Ont. 4 mos-6

BARRISTERS AND SOLICITORS

GORDON, WIDDIFIELD & O'BRIEN, Barristers, Solicitors, Notaries, Solicitor for the city of Peterborough.

G. EDMUND L. GOODWILL — Barrister, Solicitor, Notary Public, etc. Office 27 Water street. 'Phone 191. Successor to Roger, Bennet & Goodwill. Money to Loan at current rates upon easy terms.

G. W. HATTON, County Crown Attorney, Barrister, Solicitor. Trust funds to Loan at lowest current rates of interest on easy terms of repayment.

PECK, KERR & McELDERRY—Barristers, Solicitors, and Notaries. Office, 41 Water street, Peterborough. Money to Loan at lowest current rates of interest on easy terms of payment.
H. A. Peck, F. D. Kerr, V. J. McElderry.

O'CONNELL & CORKERY—Barristers, Solicitors and Notaries. Money to loan at lowest rates of interest. Daniel O'Connell, John E. Corkery, Hunter St. two doors west of the Post Office.

DUMBLE & JOHNSON—Barristers, Solicitors, etc. Office over Toronto Savings and Loan Company, 437 George street. D. W. Dumble, K. C. W. F. Johnston

A. E. DIXON—Barrister, Solicitor, etc. Offices: Corner Hunter and George Sts Entrance, next Madill's Drug Store.

J. G. GUISE-BAGLEY, M.I.M.E. — Barrister, Solicitor, Notary Public, (Successor to Reddy & Burnham), 440 Water street Peterborough Money to Loan, Specialis in Patents. 'Phone 64.

HALL & HALL—Barristers, Solicitors and Notaries Public. Hunter Street, Peterborough. Next to St. John's Church Money to loan at lowest rates of interest.
E. H. D. Hall. Basil D. Hall

MOORE & WEARING—Barister and Solicitors, 428 Water street (opposite Post Office). Money to Loan at lowest rate W. E. Moore, K. C., Joseph Wearing M.A.

E. B. HALL—Barrister, Solicitor, etc Peterborough, Ont. Office, corner Hunter and Water streets, over Canadian Bank of Commerce. Successors to Hall Medd & Davidson. Trust funds to loan on easy terms of payment.

MONEY TO LOAN.

GORDON, WIDDIFIELD & O'BRIEN, Barristers, Solicitors, Notaries, Solicitors for the City of Peterborough.

ARCHITECTS.

W. H. BARRY, ARCHITECT
Plans prepared for Monumental, Commercial and Domestic Buildings. Office 477 1-2 Bolivar St.

W. BLACKWELL—Architect and Civil Engineer. Plans and estimates made for churches, public buildings and dwelling houses. Buildings heating and plumbing a specialty. Office, 373 Water Street Peterborough.

EDWIN ELCOME
— TAXIDERMIST —
Heads, Animals, Birds, Fish, Etc., mounted artistically and permanently
HEADS OF DEER, MOOSE, AND CARIBOU OUR SPECIALTY
Heads, Animals, Birds, Fish, Artificial Eyes, Taxidermist Supplies, Bird and Flower Guide Books for sale
692 HARVEY STREET
PETERBOROUGH, ONTARIO

Toronto Savings & Loan Company
437 George St., Peterborough
Paid Up Capital $1,000,000.00
Reserve Fund 1,650,000.00
Savings Department — Deposits received of one Dollar and upwards. Interest (paid quarterly) accrues from date of deposit to date of withdrawal.
Every facility and convenience is afforded to Depositors.
Investment Department — Debentures issued for sums of $100 and upwards for periods of 1 to 5 years, upon which special rates of interest are paid depending upon the term of investment.
Executors and Trustees are authorized by law to invest in the Debentures of this Institution.
Money to loan at lowest current rates of interest.
W. G. MORROW
Managing Director

Egg-Producing
Hen Feed!
Feed your Fowl Ground Green Bone. We sell it.
Save your Wood Ashes, Bones, Iron, Copper and Brass for
Geo. Stevens
Phone 1389
P.O. Address: 364 Mark St
Peterborough, Ont.

OUR DAILY SHORT STORY

Irish Eyes

By HILDA MORRIS

(Copyright, 1918, by the McClure Newspaper Syndicate.)

When Bob Ellison was very young he had an Irish nurse. She was a pretty colleen, that nursemaid, her big blue Irish eyes fringed with lashes as black as the glossy braids of hair. Little Bob idollized his Maggie, and years afterwards, when she was but a memory, the sight of blue eyes rimmed with black would recall her dancing feet, her merry voice, her tales of goblins and the "wee folk." He never hoped to see Maggie again, of course, but he did hope, in some vague, subconscious way, to meet eyes like hers, in a face like hers, sometime, somewhere. All of us cherish ideals whether we know it or not, and most of them have curious foundations. No one could have been more surprised than Bob Ellison at the suggestion that the ideal of the girl he wished to marry was patterned after the bewitching Maggie of his nursery days. Nevertheless, it was so.

Bob went through school and college with none of the love entanglements from which his fellows suffered. There were girls, of course, some of them very nice girls with whom he liked to dance and swim and occasionally flirt, but—none of them looked like Maggie. The Irish ones were red-haired, or their eyes were brown, or they had too many freckles. It was not until Bob was twenty-six years old and a lecided "catch" that he saw a girl with Irish eyes and blue-black hair, a girl whom even Maggie might have envied.

It was at a dance that he met her, a debutante affair to which his mother had bade him go with particular injunctions to meet Miss Wayne, "the Miss Wayne of Boston." Bob's mother was not unaware of the fact that her son was clever enough and handsome enough to marry whom he would, and she liked to fancy an alliance with some old aristocratic family. After Bob had gone to the dance, his mother sat at home, picturing to herself a daughter-in-law, tall, distinguee, a little aloof and awe-inspiring.

As for Bob, however, he shook off his mother's injunctions as soon as he had left the house. Miss Wayne of Boston, indeed! He knew all about those Boston girls: he had had them for teachers. They were mostly thin and wore spectacles and liked to talk about the English essayists. He had no intention of seeking an acquaintance with Miss Wayne.

And as soon as he reached the ballroom he saw the girl with the Irish eyes. She wore blue, a misty floating blue that matched the blue of her eyes, and her sleek hair was black as the twinkling slippers on her trim little feet. Some one called her "Maggie-Rose," Maggie-Rose, of all lilting Irish names! Some one introduced her to Bob and they danced off together. Maggie-Rose Flynn! He did not care who she was or where she came from, except that she seemed to have come from his land of dreams, his shrine of ideals. She danced divinely, and when she spoke her voice was divine, too, a merry musical voice such as only Irish maids may have. She was his Maggie to the life, only far more lovely. But of this Bob was entirely unaware. He had forgotten Maggie; it was only her essence that survived to weave the fabric of his heart's ideal.

Maggie-Rose seemed to like him, too. They danced together a great deal that evening, they had supper together, they sat for a dreamy half-hour in the conservatory. She talked a good deal, but Bob was not really conscious of much that she said; it was the sound of her voice that enchanted him, the curve of her red lips when she smiled, the blue of her eyes. If she told him anything about herself he was not aware of it, she remained to him a mysterious fulfillment of a long-cherished dream, a bewitching embodiment of all that was most charming in women.

Later some one else claimed her for a dance, and Bob watched her from the shelter of a doorway until some one reminded him that he ought to be dancing with another girl. Reluctantly he turned away his eyes from the graceful form of Maggie-Rose, and the girl with whom he danced found him very silent and stupid and a very bad dancer; in fact, she said that he never would look where he was going, but insisted on gazing over the heads of people as if he were looking for some one, which seemed to her very rude.

Afterwards he tried to find Maggie-Rose, but she had vanished. No graceful shape in floating blue appeared on the ballroom floor, that is, no shape that was graceful according to Bob's idea. Maggie-Rose had apparently disappeared as completely as if at the stroke of 12, her fairy godmother had changed her into another form.

"What's become of that Miss Flynn, the one in blue?" Bob asked several of his friends, but no one seemed to know. He hung about the place until almost the last guest had departed, but there was no further sign of Maggie-Rose. Stranger still, no one seemed to have even heard the name.

"Flynn?" they would ask. "Why no, I don't remember meeting any Miss Flynn."

Bob forebore to ask his busy hostess—a close friend of his mother's. He could do so later if he had to, but he resolved in the meantime to conduct his own search for Maggie-Rose Flynn.

After Bob reached home that night he looked up all the Flynns in the directory and marked the ones he thought most likely to be related in some manner to Maggie-Rose. Next day he tried calling them up from a public telephone booth, in each case asking casually for Maggie-Rose, and in each case being misunderstood, maligned and disappointed. By mid-afternoon he had ascertained that she did not belong to any of the Flynns listed in the directory of his native city. Perhaps she lived with an aunt, or perhaps—horrible thought, she had left town, gone back to some faraway place which she honored by her residence. There seemed but one thing to do—go back to his hostess of the night before and ask for full particulars regarding Miss Maggie-Rose Flynn, divulging, if need be, his reason for wishing to know.

Mrs. Banning herself was not at home that afternoon, but the debutante daughter was; peals of laughter from the library told that she was entertaining some young people at tea. Perhaps she could tell him about Maggie-Rose. Perhaps—

But as he entered the door the first person Bob saw was Maggie-Rose herself, sitting by the fire, her blue eyes blue as the shimmery frock she wore, her smile more bewitching than ever.

"Why, Mr. Ellison;" exclaimed little Miss Banning, much flattered by this visit. "Do come in and have some tea with us. I suppose you met Miss Wayne last night, didn't you? Maggie Rose has been telling me about some nice man who took her out to supper and from her description I couldn't think who it could possibly be but you. Now was it?"

"It was," confessed Bob, "only I didn't know—Maggie-Rose—was Miss Wayne—"

"And I didn't catch your name, either," confessed Miss Wayne. "Wasn't it stupid? I thought all the time that your name was Murphy because you look like a boy I used to know, years ago, whose name was Timmy Murphy. He had brown eyes and a nose like yours—"

"Good gracious, Maggie-Rose," broke in Miss Banning, "Mr. Ellison isn't Irish!"

"Well, I am," declared Miss Wayne, making a charming moue, "that is one of my grandmothers was. For the rest I'm plain American but I'm glad of a little Irish to balance the Puritan part."

"So am I," declared Bob Ellison devoutly. "I was wondering, Miss—Maggie-Rose, whether you wouldn't like to take a walk in the park this afternoon, or some time—"

At dinner that evening Mrs. Ellison, who had permitted herself to indulge in dreams of daughters-in-law for several hours during the day, asked her son what was, to her, a burning question.

"Did you meet Miss Wayne last night, the one from Boston?"

Her son looked slightly confused, as though roused suddenly from dreams of his own.

"Eh? Oh, Maggie-Rose? Yes, I met her last night. I meant to tell you—"

"Maggie-Rose! I mean did you meet Miss Margaret Rosebrough Wayne the Miss Wayne of Boston?"

"—s met her," he nodded. "Her name's Maggie-Rose, and she's the sweetest girl in all the world, and we're going to be married. I was just trying to tell you, mother."

Cinemas in Strange Places.

In Moravia, the capital of the negro republic of Liberia, there is a cinema in the house of representatives. The pictures are shown on two evenings a week, and they are invariably attended by the president, whose presidential chair is set aside for him as a free seat.

The "picture" craze has reached the Arctic regions, for at Haparanza, a little township in the extreme north of Sweden, and just on the Arctic circle, there is a handsome little cinema, patronized by Laplanders. It is frequently snowed up and unable to open.

The South Sea Islands, another inaccessible part of the globe, have likewise succumbed to the lure of the "movies." In the island of Tahiti there are no fewer than three cinemas. The South Sea islander will sell his shirt or his girdle for the price of a ticket for the "pictures."

It is never economy to buy cheap eggs.

Vegetables should not be cooked in an iron kettle.

Brown sugar is better than white sugar with cereals.

Where Quality Does Count!

BECAUSE an egg, aged in cold storage, has lost its flavor; has nothing to do with the eggs which the farmer brings fresh from the barn.

Because you can't make a good cup of coffee with poorly nourished and improperly roasted coffee beans; has nothing to do with the coffee you can make with

SEAL BRAND COFFEE

"SEAL BRAND"—from the best plantations, cultivated by experts. Then, blended and roasted and ground by those who have made a lifetime study of the subject.

"Seal Brand" is a rich, full-bodied, delicious beverage—wholesome, invigorating, fragrant.

In ½, 1 and 2 pound tins—in the bean, ground or fine ground for percolators.

"PERFECT COFFEE, PERFECTLY MADE" is our new booklet, we are mailing free to coffee lovers. Write for a copy. 196

CHASE & SANBORN, MONTREAL

Takes you out of yourself and away from your troubles

"Whosoever bathes his soul in the waters of great music is made strong again."
Rochefoucauld

These are stirring—strenuous times when every innocent diversion that can give us a mental holiday should be taken advantage of. It is true efficiency to do so.

Don't think you are doing your duty by looking glum and serious. It is patriotic to laugh—to cheer your soul—to feel at your best—to enjoy the uplifting sweep of the great music of the ages as placed in your home by the

Columbia Grafonola and Records

Send some records to your soldier. There is a Columbia Grafonola in his Y.M.C.A. or Knights of Columbus Hut.

This great musical instrument has many imitators—some cheap, some expensive—but all dear in the point of service as compared with the original Columbia Grafonola. In finish of cabinet—in perfection and smoothness of motor—in tonal beauty—in the exclusive Columbia tone control leaves— the Grafonola remains indubitably master.

Priced from $24 to $300

In oak and mahogany—you are sure to find the Grafonola you want. Any one you choose will be a superb musical instrument. And any Columbia dealer will gladly tell you all about them and play many records for you—whether you are ready to buy at the time or not.

Columbia Grafonola Price $100

New Columbia Records out the 20th of every month.

Food will win The war—don't waste it.

Columbia Graphophone Co.
Toronto, Ontario

85

THE J. M. GREENE MUSIC Co., Limited
Greene Music Building - Charlotte Street, Peterboro
Branches: Kingston Belleville Madoc Lindsay

The Model TOWN

the paint protected town

THE finest town buildings soon get to look "dingy" if they are not kept painted.

Worse still, the omission of the Spring painting leaves them open to weather-attack and time's decay.

And—with materials so high as to make every building worth double today what it was worth in 1913—you are making a mistake if you let a building "go to seed."

Have your town a "model" town—have it fresh with paint—have it protected with a paint that affords real protection—

B-H "ENGLISH" PAINT
70% Pure White Lead (Brandram's Genuine B.B.)
30% Pure White Zinc
100% Pure Paint

If this paint were sold at a price half as high again as any other (which it isn't) it would still be the economical paint to use on your house. In sheer covering capacity it has no equal. A gallon of it goes so far that you'll buy less of it and yet do more with it. Paint with B-H "ENGLISH" PAINT this spring—and your house is protected for years, where a coat of ordinary paint will last but a few months.

The difference lies in the above formula basis. What other paint is so correct in this respect that its makers guarantee it? What paint can a dealer furnish you that has anything like the quantity of white lead in it that has B-H "English"?

This was the formula when lead was lower in price—this is the formula still; even though lead is extremely high in price. It HAS to be the B-H formula; because the guarantee that calls for it, is printed right on the B-H cans. We could not cheapen B-H "English" Paint even if we wanted to. So it's your safe paint as to quality, your sure paint as to covering capacity, your dependable paint as to durability. Find the B-H dealer in your town. He's the man to buy from.

Other B-H Products of Sterling Worth

We carry and recommend the following B-H products:

For Interior Finishing — "China-Lac"—the perfect Varnish Stain.
Plaster Ceilings and Walls — "Fresconette"—a flat tone oil paint.
Staining the Roof — "Anchor Brand Shingle Stains" in 19 different colours.
Varnishing a Floor — "Floorlustre" excellent for interior floors.
B-H Porch Floor Paint — For Porch Floors, Ceilings and parts exposed to weather.
For Barn and Outbuildings — Imperial Barn Paint.

Colour cards and Prices from our local agents.

Kingan Hardware
Peterborough - - Ontario

BRANDRAM-HENDERSON
MONTREAL HALIFAX ST JOHN TORONTO WINNIPEG CALGARY EDMONTON VANCOUVER

Sore Eyes — Granulated Eyelids, Eyes inflamed by exposure to Sun, Dust and Wind quickly relieved by Murine Eye Remedy. No Smarting, Just Eye Comfort. At Druggists or by mail 50c per Bottle. Murine Eye Salve in Tubes 25c. For Book of the Eye "ASK" ask Murine Eye Remedy Co., Chicago

"The National Smoke"
WILSON'S BACHELOR
Your unfailing enjoyment of the "Bachelor" cigar is due to careful selection and skilled workmanship.
3 for 25¢
ANDREW WILSON & CO TORONTO AND MONTREAL

GREAT REMOVAL SALE

M. FINE

Begs to announce that, on account of increasing business, which demands increased accomodation, better facilities and better service to customers. he will remove to the large store premises occupied by Messrs Clegg & Co., Furniture Dealers, 427 George. In the meantime

A SWEEPING REMOVAL SALE

Has been commenced at the present store, to dispose of every article of Ladies' and Gentlemen's Ready-to-Wear Clothing, Dry Goods, Millinery, etc., in order to save the trouble and expense of moving. Several lines that will not be carried in the new store will be greatly sacrificed in order to clear them completely. To make sure of a Positive Clearance before Removal, all goods have been Marked Down to Astonishingly Low Prices, as the following list will show:

Ladies' Ready-to-Wears

LADIES' MIDDIES 79c
Smartly made, with belt and collars, white, trimmed with different colors. Well worth $1.50, for.... 79c

LADIES' MIDDIES 98c
Better quality, all different styles. Regular up to $2.00, for 98c

LADIES' NIGHT GOWNS 79c
Handsomely laced in front. Made of good quality cotton. Regular $1.50, for 79c

LADIES' NIGHT GOWNS 98c
Different styles. Some with long sleeves, and some with short sleeves. Regular $1.75, for..... 98c

LADIES' WHITE UNDERSKIRTS 79c
Nicely embroidered. Very wide. Regular $1.50, for 79c

LADIES' WHITE UNDERSKIRTS $1.69
Very deep embroidery. Trimmed with silk ribbon. Regular $2.50, for $1.69

LADIES' HOUSE DRESSES 98c
This lot was secured from a manufacturer at about the price of material. Regular up to $2.50, for.. 98c

CHILDREN'S PIQUE COATS $1.98
Nicely braided with a large collar. Regular $3.50, for $1.98

LADIES' WASH SKIRTS $1.98
Fancy colors. This is a New York snap, and was bought away below. Regular $3.50, for..... $1.98

LADIES' WHITE WASH SKIRTS 98c
Good heavy repp. Nicely made with pockets. Well worth $1.75, for 98c

LADIES' BIG ALL-OVER APRONS 59c
Regular 85c, for 59c

ANOTHER LOT OF ALL-OVER APRONS.. 49c
Regular 75c, for 49c

LADIES' CORSET COVERS 25c
Large quantity to select from, different styles, from 39c to 50c each, for 25c

LADIES' KNITTED DRAWERS 29c
This line is well worth to-day 50c. On Sale for 29c

LADIES' KNITTED DRAWERS 39c
Finished with lace. Regular 50c, for..... 39c

LADIES' CORSETS 49c
Regular 75c, for 49c
Regular $1.00, for 79c
Regular $1.50 to $1.78, for..... 98c

LADIES' VESTS 25c
This line has long sleeves, pull-over. Well worth 50c, for 25c

LADIES' SUMMER VESTS 19c
Short sleeves. Regular 35c, for 19c

LADIES HOSE 19c
Black only. Well worth 30c, for 19c

LADIES' SILK HOSE 49c
In pink, blue, green, grey, brown and champagne. They are "Seconds." Regular up to $1.50, for... 49c

LADIES' WHITE SILK HOSE 39c
Regular price 75c, for 39c

Ladies' Ready-to-Wears

LADIES' SUITS $9.98
Made in Blue Serge. All wool, and checks. Some silk poplin lined. Nicely made. Regular $20.00, for $9.98

LADIES' SUITS $14.98
Better quality. All left from this season's fashionable styles. Regular up to $27.00, for..... $14.98

LADIES' SPRING COATS $5.98
Three-quarter length, White Chinchilla, large pockets, fancy collars and belts. Regular up to $15.00, for $5.98

LADIES' SPRING COATS
In assorted styles and qualities at HALF PRICE

LADIES' MOIRE SILK COATS..... $9.98
Three-quarter length, with belt, large collars and braided. Regular $15.00 and $18.00, for..... $9.98

300 LADIES' SKIRTS $2.99
Sample lot. No two alike, made in all-wool Serge. Regular up to $8.50, for $2.99

LADIES' SILK SKIRTS $4.98
In stripes, plain black merceline, very nicely made. Regular up to $12.00, for $4.98

LADIES' SILK DRESSES $9.98
Different samples, styles and shades. All this season's make. Regular up to $20.00, for..... $9.98

Millinery Bargains

All Hats and Shapes left from this season, will be sold at HALF PRICES and less.

PANAMAS, SHAPES $1.25
Different models. Well worth $3.00, for $1.25
BETTER LINES OF PANAMAS.
Regular up to $8.50, for $2.98
No Charge for Trimming.

LADIES' SERGE DRESSES..... $3.98 and $8.98
Sample lot. Some loose fitting. This season's make. Regular $12.00 to $20.00, for $3.98 and $8.98

LADIES' RAINCOATS $5.98
Made of English Poplin, Paramatta, different shades. Regular up to $12.00, for $5.98

LADIES' TWEED RAINCOATS $9.98
Made with large collars and belts. Regular $17.50, for $9.98

CHILDREN'S RAIN CAPES $1.98
Regular $3.50, for $1.98

LADIES' SWEATERS $6.98
In Mercerized Silk or Brushed Wool. All shades. Regular up to $12.50, for $6.98

20 DOZEN LADIES' WAISTS..... 98c
In Voile, and different colors; some with shawl collars, and some with large collars. Regular up to $2.50, for 98c

LADIES' SILK WAISTS $1.25
Very nicely made, in maize, pink, blue, white and black. Different styles. Regular $2.50, for.... $1.25

COATS' THREAD AT 5c

Ladies' Ready-to-Wears

LADIES' KID GLOVES 98c
This is a sample lot in tan, black and white. Regular up to $3.00. Sizes 5½ and 6 only, for..... 98c

LADIES' CREPE DE CHINE AND GEORGETTE WAISTS $3.49
Regular up to $8.00, for..... $3.49

COTTON GLOVES 35c
Regular 50c. All colors, for 35c

SILK GLOVES 75c
Regular $1.00, for 75c

CHILDREN'S DRESSES 98c
About 200 Sample dresses, not two alike. Guaranteed to stand washing. The material alone is worth more money. Ages from 6 to 14. Regular up to $3.50, for 98c

A LOT OF SMALLER CHILDREN'S DRESSES
For ages 4 to 6. Regular 75c, for..... 45c

CHILDREN'S WHITE DRESSES..... 98c
All different styles. The material alone to-day is worth $3.50, for 98c

CHILDREN'S WHITE UNDERSKIRTS..... 25c
Ages from 6 to 14. Well worth 75c, for..... 25c

BOYS' SUITS $2.25
Made in Buster Brown styles with belts. Regular $3.50, for $2.25

BOYS' SUITS..... $3.98 and $4.98
Made of Tweed, and different clothes, pinched back. Regular $6.50 to $8.50, for..... $3.98 and $4.98

MEN'S WEAR

"A WORD TO THE WISE" — Everything in Men's Wear will be sacrificed at less than the cost of material, during this Removal Sale.

MEN'S TWEED SUITS $9.98
In different patterns. Regular $15.00 to $18.50, for $9.98

MEN'S BLUE SERGE INDIGO DYE SUITS—18 OUNCES $24.98
This cloth is hard to get at any price. These suits are well worth to $45.00 to-day, for $24.98

MEN'S PANTS $1.49
Regular $2.50, for..... $1.49
Regular $4.98, for $2.98
Regular $6.50, for $4.49

MEN'S GREY WOOL SOCKS..... 25c
Well worth 35c, for 25c

MEN'S BLACK COTTON SOCKS..... 25c
Regular 35c, for 25c

MEN'S CASHMERE SOCKS..... 49c
Regular 85c, for 49c

MEN'S FINE SHIRTS 59c
This lot is only in 14 and 14½ only. Well worth $1.25, for 59c

ANOTHER LINE MEN'S SHIRTS..... 79c
Regular $1.25, for 79c
Regular $1.50 and $1.75, for 98c

MEN'S WORKING SHIRTS, up from..... 49c

MEN'S OVERALLS, up from $1.25

There will be many hundreds of similar Bargains during this Removal Sale which cannot be mentioned here. If low prices appeal to you, crowds of people should be encouraged to buy ahead for future use and save money.

M. Fine's Big Removal Sale

309 George Street, Peterboro - Opposite Barries'

CITY AND GENERAL

CARPENTER.

George Sloan, Carpenter and Contractor, 518 Chamberlain street. 'Phone 1431. 28d-84-969

BRITISH COLUMBIA CEDAR SHINGLES.

Canada's best brand. For sale by Fred H. Rowan, McGill street. 'Phone 801. d.t.f.-51

SHOWY GARDEN SHRUBS.

We have a few large clumps of Bleeding Heart, Shasto Daisy, and boxes of the English Daisy. 'Phone 208. Porter S. White Co.

EELS AND FRESH FISH.

Just received at Longo & Co.'s Charlotte street store, a shipment of strictly fine fish delicacies, fresh out of the water. Also fresh fruits, fresh vegetables, fresh canned goods and groceries. John Simons, manager, 230 Charlotte. 'Phone 1013.

PIANO TUNING.

'Phone 595, the Greene Music Co., Charlotte Street, when your Piano requires tuning or regulating. All work guaranteed. dtf

WE SELL AS WE BUY.

If you want to buy a Piano, Organ or Sewing Machine at first cost, plus a small margin of profit, come and see what J. W. Stuart, 372 Water Street, is offering during his spring sale. dtf

LONDON HAT CLEANING AND SHOE SHINE PARLOUR.

We specialize in Cleaning, Blocking, Dyeing, and Steaming Hats. All styles for ladies and gentlemen. Gloves cleaned. All work guaranteed. Apply 326 George St. 28d-107

BICYCLES.

Ivanhoe, Hyslop and Crown Bicycles from $37.50 up. Saddles, Tires, Mudguards, and Coaster Brakes. Bicycles repaired. Millard's Bicycle Shop, Hunter St., near Aylmer. 'Phone 1256. dtf

CLEANING, PRESSING, AND REPAIRING.

'Phone 1416 for Cleaning, Pressing, and Repairng. Goods called for and delivered promptly. Mrs. Read, 159 Rubidge Street dtf-7

SUGAR! SUGAR!!

A fresh supply of Granulated, Yellow, Loaf, Powdered, and Raw Sugar, only 15 days supply to each customer. Maple syrup in gallon, and 1-2 gallon tins, at $2.50 per gallon. A run on Jam at 70c per tin. New Currants, just arrived, 30c lb. Fresh Eggs, with other orders, 38c, at James R Bell's, Sanitary Grocer, 197 Hunter street. Phone 455.

PORTRAITS OUR SPECIALTY.

Years of study and practice in portraiture with the camera enable us to say with certainty that a portrait made at our studio will combine a true likeness with artistic finish and will please you. Prices are reasonable, too. Haynes' Studio, 147 Hunter street, over Bank of Toronto. dtf

FARM MACHINERY REPAIRED.

Oxy-Acetylene welding will cheaply and quickly repair broken machinery parts in cast iron, steel, brass or aluminum, engine cylinders, transmission covers, manifolds, stay rods or brackets. We can build teeth on gear wheels by this process. Lawn mowers sharpened. Millard's Bicycle Shop, Hunter St., near Aylmer. 'Phone 1256. d.w.-tf.

WE SPECIALIZE IN THE FOLLOWING TYPEWRITERS:

Underwoods; Remingtons; Monarchs; Smith Premiers; Pittsburgs; Olivers; Royals; Fox; Victors and any other make you desire. REMEMBER that Nelson's Commercial Typewriter Ribbons are unexcelled. We are the largest dealers in the Eastern District in TYPEWRITERS, Ribbons, Carbons etc. Don't overlook

Our TYPEWRITER HOSPITAL
NELSON'S TYPEWRITER CO
'PHONE 229.
172½ HUNTER ST.

RESORTS IN THE CANADIAN PACIFIC ROCKIES.

Banff, Lake Louise, Field and Glacier are in the heart of the Canadian Pacific Rockies and on the main line of the Canadian Pacific Railway. dwtf.

THE HEART OF A FRIEND.

St. Peter's Dramatic Society will present "The Heart of a Friend," in St. Alphonsus Lyceum on Monday evening, May 13th, at 8.15 sharp. 3d-th-s-m-109

SPRING FISHING.

Plan a fishing trip to Algonquin Park this spring. The Algonquin Hotel at Joe Lake will open for the reception of guests on May 10th. Mowat Lodge on Canoe Lake is also open for the reception of anglers. Good fishing within easy distance of hotels. Free illustrated publication with map and further particulars may be had on application to C. E. Horning, Grand Trunk Railway System, Union Station, Toronto.

FOWLER'S PEBLO GLASSES

THE NEWEST EYE GLASS MOUNTS

The handsome new shell eye glass frames are extremely popular. Our very best customers are choosing the shell frames for their glasses, and we have bought an immense stock in every style, to meet the new demand. There are shell frames for eye glasses, motoring glasses, sun glasses, plain and colored for either Ladies or Gents. See our window full of these handsome goods.

CONSULTATION FREE

A. A. FOWLER DOCTOR OF OPTICS Phm. B. Toronto University
EYESIGHT SPECIALIST with NUGENT DRUG COMPANY

RESTORE THE NATURAL SIGHT

A DARING EXPLOIT.

Here Is a Plane Tale From the Skies.

"During the first months of the war a Belgian biplane containing pilot and observer experienced motor trouble while behind the German lines and was compelled to come down. Pointing her nose toward home, the two officers hoped against hope that they might glide without power back to their own territory. But it was soon discovered to be useless, for the wind was dead against them.

"Leaning over the edges of their cockpits, the Belgians saw the earth rising nearer and nearer, while the speed of their craft continued distressingly slow. Everybody seemed firing at them.

"The German trenches appeared, and they crossed them less than thirty feet above the enthusiastic riflemen below. Their own trenches were two hundred yards distant. The machine struck midway in "no man's land" and stopped. Ducking through the hail of bullets, both men succeeded in escaping to their trenches, thanks to their comrades' fire, without a scratch. Unhappily, though, they had had no time to set fire to their machine.

"Two days later Capt. Jaumotte, the pilot of the stranded aeroplane, learned that his machine was still there. For two nights the Belgian soldiers had so carefully guarded it that the enemy had been unable to reach or destroy it. Jaumotte determined upon a rescue.

"Securing an armored motor-car, Jaumotte took along his two mechanics and two gunners and suddenly appeared in front of the abandoned aeroplane. While the gunners worked their machine-guns, Jaumotte and the two mechanics, protected by the armored car, busied themselves with the disabled engine.

"The German soldiers, stupefied by this incredible audacity, could only watch it through their periscopes. Every time a head appeared, the motor-car gunners raked the trench with their machine-guns.

"In fifteen minutes the work was completed. Climbing into his seat, Capt. Jaumotte signaled the mechanic to turn over the propeller. The engine roared, and with one wave of his hand, the audacious pilot swept away over his own cheering trenches, while the mechanics clambered back into the motor-car with their tools and returned home to their aerodrome.

"For this feat Jaumotte received a citation from the Belgian army."—Lawrence L. Driggs, in Century.

Canaries Are Heroes.

Not only are the stars in their courses fighting the Kaiser, but such "stars" of other kingdoms as trained dogs, carrier pigeons and army mules are also helping to make the world unsafe for autocracy, says a writer in the New York Herald.

And now the canary comes to the front as a soldier of democracy. This feathered music box acts as a gas barometer in the firstline trenches. No instrument has been devised so sensitive to the first taint of poison in the air as these susceptible songsters, who keel over in their cages while the atmospheric enemy is yet a great way off and give the men waiting to give the devil his due time to adjust their gas masks.

When it is remembered that every canary gassed probably means lives saved, the quality of sacrificial service thus rendered is seen to be worthy of honorable mention. Certain death awaits the commandeered canary, but these birds meet their fate with mirth and song.

There should be service flags for bird-cages and gassed soloists should be buried with full military honors in order fitly to commemorate the martyrdom of the song birds who go to death chanting battle hymns.

One by one everything of sweetness and light throughout the world is being arrayed against the Potsdam demons, and the swan song of every canary adds a new note to the requiem of Wilhelm and his wild-cats.

SLEEPLESS NIGHTS WITH ECZEMA.

Mrs. Link, 12 Walker Street, Halifax, N.S., states: — "After three years of miserable torture and sleepless nights with terrible eczema, and after trying over a dozen remedies without obtaining anything but slight temporary relief, I have been perfectly and entirely cured by using Dr Chase's Ointment. After the third of fourth application of this grand Ointment I obtained relief and a few boxes were sufficient to make a thorough cure

SUMMER RESORTS IN ONTARIO.

The Muskoka Lakes, Point au Baril and Georgian Bay Resorts; French and Pickerel Rivers; Rideau Lakes; Severn River; Lake Mazinaw District and Kawartha Lakes are conveniently reached via the Canadian Pacific Railway. Particulars from Canadian Pacific Ticket Agents or W. B. Howard. dwtf.

ROOFING.

Slate, Tile, Felt and Gravel and all kinds of built up roofs by Alex. McLeod, General Roofing Contractor, 'Phone 775.

SUNDAY IS MOTHER'S DAY.

JORDAN BROS. WILL HAVE A LARGE SUPPLY OF CARNATIONS AND ROSES IN ALL SHADES, FOR SATURDAY, AND NO CHANGE IN PRICES THIS WEEK. CALL AT THE STORE ON SATURDAY, 428 GEORGE STREET.

Diamond Truths

The value of a Diamond is determined by its size, its cutting, coloring and symetrical propositions. An experience of over 35 years of buying and honest dealing has given me a reputation as a reliable Diamond dealer

Frank Clarke
GOLDSMITH HALL 170 Charlotte

FRESH CUT FLOWERS
Choicest Blooms including Sweet Peas, Tulips, Daffodils and other early Spring flowers.
Peterborough Floral Co.
434-436 Water St. Retail Store 347 George St
TELEPHONES—Greenhouse 1396 Residence 1647

May Weddings
To Make the Happy Bride Happier
NEW SPRING SILVERWARE AND JEWELRY
Popular patterns of the famous Rogers 1847 Silver Plated Spoons and Forks, Coffee Spoons, 5 o'clock Tea Spoons, Dessert Spoons and Forks, Table Spoons, Dinner or Dessert Knives, Fancy Fruit Baskets, Bon-Bon Dishes, Fern Pots, Butter Dishes, Breakfast Cruets, Etc., in Sterling Silver.
Many handsome gifts in Clocks, Wrist and Bracelet Watches and Diamond Rings
WARNE BROS.
Diamond Hall
NEXT TO WARNE DRUG Co.

House Cleaning Requisites
Disinfectants:
Formalin
Sulphur Candles
Creolin
Formaldhyde
Candles
Copperas
Chloride Lime, &c
Moth Balls
Insect Powder
Camphor Flakes
Moth Proof Bags
We are head-quarters for your needs at house-cleaning time.
WARNE'S
CUT-RATE Drug Store
Phone 527 251 George St.

DR. YOUNG'S OFFICE HOURS. Graduate of London, Edinburgh and Glasgow. Special attention given to diseases of women and children. Also the heart and skin. Office hours: 2 p.m. to 4 p.m.; 6 p.m. to 8 p.m., and by appointment. 'Phone 347. Office, 325 Stewart street. 3455

The Evening Examiner

Pages 9-16

PETERBOROUGH, FRIDAY, MAY 10, 1918

OSTEND NAVAL BASE HAS BEEN BLOCKADED BY THE BRITISH

THE BRITISH HAVE RECAPTURED A PORTION OF THE LINE

A BIG TRIUMPH FOR LLOYD GEORGE AND THE GOVERNMENT

TERRIFIC ARTILLERY ACTION AT SEVERAL POINTS ON THE WESTERN BATTLEFRONT

The Air Fighters Are Busy—Enemy is Putting Up a Stiff Fight—Little Ground Fighting.

WEATHER IDEAL

(United Press Service.)

(By William Philip Simms.)

WITH THE BRITISH ARMIES IN FRANCE, May 10.—(3 o'clock despatch)—The most amazing air fighting is going on in the entire battle region.

For three days the weather has been ideal, and the pale blue skies are literally alive with fighting squadrons of all nations.

The late Baron Richthofen's famous "circus" with a new commander, is busy east of Amiens, where 25 or 30 enemy machines are trying to block the Allied scouts from the back areas along the Somme.

NEW TACTICS.

The number of German machines is increasing and new battle tactics are being employed. The enemy is putting up an exceedingly stiff fight.

There is little ground fighting. The artillery keeps pounding heavily in spots.

There was a terrific cannonade between 8:30 and midnight south of Arras, on a single corps front, while the harassing fire was unusually bitter in the region of Lens, Bethune and Hazebrock.

The operation by which the British gained in a counter attack the small portion of north of Albert, which the Germans had captured, while a small one, was important. The positions in question lay on high ground which had been hotly contested ever since the Germans stormed their way into Albert.

Military News

(Kingston Whig.)

No man called up for service with the Depot Battalions in Military District No. 3 will be allowed a second medical board in future, according to a new order from headquarters here. The order will affect chiefly those men who have undergone examinations and have been allowed exemption for a limited time. These men will not now be given a second examination.

Exemptions Cancelled.

The Military Service Council confirms the report that registrars have received instructions to cancel all exemptions granted to men between the ages of 20 and 22 who have hitherto been exempted from combatant service on account of having been disfranchised. Such men are now ordered to report. It is pointed out, however, that the act only exempts these classes from combatant service. They are now being ordered to report for non-combatant service.

A Big Draft.

About 150 men came into the city on the early Wednesday morning trains for attestation with the Depot Battalion. They are from all sections of the district.

Discharge "E" Men.

Draftees who upon being taken on the strength of depot battalions are categorized as "E" will be discharged.

RUMMAGE SALE.

The Progressive Club will hold a rummage sale on Wednesday and Thursday, May 22 and 23. Announcement of place later. Will friends who have any article to contribute kindly phone 1317 or 1405.

THE CAUSE OF MOST HEADACHES

Is astigmatism, a malformation of the eyeball, which nothing short of properly ground glasses will overcome. If you are suffering from this ailment, it is the part of wisdom to let Dr. Lacey examine your eyes. Glasses advised only when necessary. 410 George street.

DEPARTMENTAL HEADS WILL VISIT ENGLAND TO CONFER WITH AUTHORITIES

(Special to The Examiner.)

OTTAWA, May 10.—While neither the Minister of Marine, nor that of Militia and Defence, will be represented at the opening of the conference of Imperial representatives to be held shortly in Great Britain, it is the intention of both Major-General Mewburn and Hon. C. C. Ballantyne to later visit England and to confer with the authorities there regarding important details of administration, etc.

WANTED HERE.

At the present time the imposition of the new Military Service regulations demand the presence of the Minister of Militia in Canada. As for the Minister of Marine and Fisheries, preparations for the inauguration of rolling mills for the manufacture of Ship plates require his presence here for the present. Both, will cross the Atlantic later in the season.

Price Fixing Is A Failure

Chairman of Canada Food Board Issues a Message to the Women of Canada

PRODUCE MORE

PARLIAMENT BUILDINGS, Toronto, May 10.—In a letter written to the Women's Auxiliaries of Ontario, Henry B. Thompson, the chairman of the Canada Food Board, says that price fixing is a failure. He says:

"As for price fixing—a question that seems to bother the housewife a good deal—it has failed wherever it has been tried. The price of milk was fixed in New York. Waht happened? The milch cows were killed for beef and there was a milk famine in a short time."

Can Do Much.

Mr. Thompson says that the Women's Auxiliaries may do much to clear up misunderstandings. He advices the women to garden, farm, raise chickens, keep pigs, fowl, rabbits or bees. He says that the question of compulsory rationing is not feasible to Canada at the present time and that it would lead to no end of complications.

Waste of Energy.

"It would be a waste of energy to put drastic rationing regulations into force in Canada now," he said. "If conditions get worse, it might come to that, but if Canada produces to the limit then I trust that it won't be necessary. That is the ethical view of the matter. Is it not more or less of an insult to the women of Canada to suggest that with an abundance of food all around them they are unable to keep their hands off it unless some one stands threatening over them."

Growth Of Wheel Business Shown In Past Decade

Getting Back to Open Air Popularizes Bicycle

Many improvements, of course, have been made, and the tremendous drop in the prices of bicycles since the old days has probably had a lot to do with bringing the bicycle within the reach of a greater number of riders, but it is nevertheless true that there is an actual growth in the bicycle business taking place at the present time, compared year by year in succession, in the past ten years. The 1916 record entry list for the Dunlop trophy race bears out this view. There seems to be a tendency to get back more or less to the idea of regular exercise in the open air, which, of course, the bicycle, next to walking, affords better than any other known vehicle. For this reason, it is not an uncommon thing to find that sons of well-to-do men are asking their father from time to time to get out of their automobiles and mount the bicycle with them. Somehow or other the boys favour doing a certain amount of "limbering up" in connection with sports, and riding a bicycle affords just the opportunity.

Tornado Kills Eleven Persons

Storm Swept Over Central and North Eastern Iowa and Central Illinois

LIVE STOCK KILLED

(Canadian Press Despatch.)

CHICAGO, May 10.—At least eleven persons were killed and more than 100 more or less seriously injured by a tornado which swept over Central and Northwestern Iowa and Central Illinois late yesterday, according to advices received here early to-day. Hundreds of houses and farm buildings were blown down and livestock was killed in many localities.

Lieut. Morrison Presented With Cigarette Case

Peterboro' Soldier Was Invited to Meet the Duke of Devonshire

Lieutenant David E. Morrison, of the R.A.F., received a telegram from Colonel Hon. Harold Henderson asking him to be at the station when the Vice-Regal party stopped off last evening. Lieut. Morrison drove the second car in the parade when the Duke visited the city on Monday. Last evening he was presented with a beautiful silver cigarette case lined with gold. On the cover was the Duke's crest, under which was the letter "D."

Lieutenant Morrison enlisted in the first contingent as a private. At Valcartier, owing to his knowledge of all kinds of cars, he was selected to drive Sir Sam Hughes' car. Lieut. Morrison drove for Brigadier General Brooke, the Duke of Connaught for headquarters of the 4th Canadian Division, and also in the King's parade at Aldershot. He has driven all the best makes of cars. In the Flying Crops he has had many narrow escapes. Once he lost control of his machine, fell out and landed in a tree, practically unhurt. He has driven from the headquarters of the 4th Canadian Division to the port of Boulogne. He is now home on leave until June 1. He is a son of the late Alexander Morrison of Bridgenorth, and is now staying at the home of his brother, Robert Morrison, 599 Bolivar street.

A Plot Against The Government

(Special to The Examiner.)

LISBON, May 10.—A plot against the Government has been uncovered and numerous arrests have been made. Sixty-three bombs were seized. Dr. Paes has officially been proclaimed president.

FRANK JENNE Says:

Equip your boy with a Semi-ready Boys' Suit. There is no question about material or workmanship. You are buying on the solid foundation of knowing what you are getting, as every suit carries the Semi-ready label. Prices ranging from $5.50 to $15.00. "Come to me."

PRIVATE HERBERT HARRAN,

A Peterborough soldier who was killed in action on April 22nd during the heavy fighting on the western front. His parents reside at 391 Burnham street, East City. The late Private Harran, who was twenty years of age, went overseas with the 93rd Battalion and was later transferred to the 38th Battalion.

PTE. L. A. McINTOSH,

Who a few days ago died as a result of wounds received in France. He was a son of Mr. Angus McIntosh, caretaker of the Peterborough Curling Rink, and the second member of the family to lose his life in the present war. A third brother was invalided home after being severely wounded. Pte. L. A. McIntosh was sixteen years of age when he enlisted.

HUN NAVAL BASE AT OSTEND BLOCKADED BY BRITISH NAVAL FORCES IN ANOTHER RAID

Attacking Forces Loaded the Old Cruiser "Vindictive" With Concrete and Sank Her Between the Piers Across the Entrance to Ostend Harbour—British Casualties Were Light

ONE MOTOR LAUNCH LOST

Special to The Examiner:

LONDON, May 10.—British naval forces again raided the German naval base at Ostend, on the Belgium coast, blockading the entrance to the harbour, by sinking the old cruiser Vindictive, which participated in the recent raid on Zeebrugge, it was announced to-day.

"The Ostend-Zeebrugge operation, designed to close the ports, was completed last night," the Admiralty declared.

The obsolete Cruiser Vindictive was sunk between the piers across the entrance to Ostend harbour.

Since the attack on Zeebrugge, April 23, the Vindictive had been filled with concrete.

MOTOR LAUNCH LOST.

"Our forces returned to their base with the loss of one motor launch. It was damaged and was then sunk to prevent it falling into the enemy's hands. Our casualties were light."

The previous raid, which was carried out early on the morning of April 23, was conducted simultaneously against Ostend and Zeebrugge. The latter port is believed to have been completely blocked through the sinking of two concrete filled cruisers in the channels. The mole also was damaged by the blowing up of an old submarine filled with explosives and through the planting of bombs by a boarding party.

Wind Frustrated Raid.

The raid on Ostend however, was frustrated when a high wind dispelled the smoke screen protecting the British ships and permitted German shore batteries to sink the blockade ships before they gained their objective.

One British destroyer, two motor boats and two launches were lost at Zeebrugge and the casualties were exceedingly heavy. In last night's attack, only one motor launch was sunk, the Admiralty said and the British casualties were light.

Canadian Press:

LONDON, May 10.— The German submarine base of Ostend, on the Belgian coast, has been blocked as the result of a new raid by British naval forces, the Admiralty announces. The obsolete cruiser Vindictive, filled with concrete, has been sunk across the entrance to the harbour. The British lost one motor boat. Their casualties were light. Apparently the British have carried out another raid on the German submarine bases on the Belgian coast similar to the one on April 23 when so much damage was done to the harbour and works at Zeebrugge. The Vindictive was damaged severely in action at Zeebrugge. She was built at Chatham in 1897 and displaced 5,750 tons, and her complement was 456 men.

Official Statement.

"Operations designed to close the ports of Ostend and Zeebrugge were successfully completed last night when the obsolete cruiser Vindictive was sunk between the piers and across the entrance to Ostend harbour. Our light forces have returned to thir base with the loss of one motor launch, which had been damaged and was sunk by orders of the Vice Admiral to prevent it from falling into the hands of the enemy. Our casualties were light.

Ostend is located on the North Sea eight miles east of Westende, where the battle lines touch the coast. It is sixty-one miles from Dover and 115 miles from London. Zeebrugge is 13 miles east of Ostend.

Both Ostend and Zeebrugge are connected with Bruges, the principal submarine base in Belgium by canals.

Bruges is 13 miles directly east of Ostend. Unlike Zeebrugge, however, Ostend is not protected by a big, armed mole, such as defends the former city from the west and north. Two short jetties project out on both sides of the entrance to the channel.

The channel is about 100 metres wide and 100 metres long. At the point where it joins the canal, there are several roomy basins on each side. The town, which has a population of about 45,000, lies on the west side of the canal.

Was the "Flagship."

The old cruiser Vindictive, which was sunk last night in the Ostend channel, was the "flagship" of the previous raid on Zeebrugge and landed the boarding party on the mole. She was built in 1897 and had a displacement of 5,750 tons. She yas 320 feet long had three funnels and carried a complement of 480 men. Her main battery consisted of ten six inch guns.

Secret Well Kept.

DOVER, Eng., May 10.— The decision to send the Vindictive to Ostend was made a few days after her return from the Zeebrugge raid, and the task of filling her with concrete was begun immediately. As in the joint raid on Zeebrugge and Ostend, this latest British naval exploit was kept a well guarded secret. As evidence of this it is recalled that after the battle-scarred cruiser returned from Zeebrugge, an urgent request was made that she be sent up the Thames to London for public view. The authorities did not encourage the proposal, however, and the agitation subsided. All this time she was being overhauled for her last voyage.

Heard the Guns.

DOVER, England, May 10.—Some of the participants of the naval raid on Ostend returned here this morning and were greeted with the greatest enthusiasm. The engagement lasted from a minute after midnight until three a.m. The guns were plainly heard.

BRITISH OFFICIAL

The British Have Re-captured Trenches From the Germans—Hostile Artillery Activity

FRENCH OFFICIAL

(Canadian Press Despatch.)

LONDON, May 10.—The British have recaptured a small portion of the front trench northwest of Albert which the enemy gained yesterday, it is announced officially.

THE STATEMENT FOLLOWS.

The small portion of our front trench northwest of Albert gained by the enemy as a result of his attack yesterday morning, was recaptured by us during the evening by a counter-attack. We took prisoners. The hostile artillery was active last night in the valleys of the Somme and the Ancre rivers, and at different points on the Lys battle front.

FRENCH OFFICIAL.

(Canadian Press Despatch.)

PARIS, May 10.—French troops yesterday captured Grivesnes Park, five miles northwest of Montdidier, the War Office announces.

"Yesterday Lieut. Rene Fonck brought down six German bi-planes in the course of two patrols. He downed the first two in ten seconds, the third five minutes later, and the other three in the course of the second patrol. Lieut. Fonck's achievement of yesterday has never been equalled. He is the great French air battler since the death of Captain Guynemer.

The French took 258 prisoners. They organized their new positions, notwithstanding the German resistance. The official announcement follows:

"After brief and intense bombardment, French troops yesterday afternoon took possession of the Park at Grivesnes, an important part of which had been occupied by the Germans. In this operation we took 258 prisoners, including four officers, and also a considerable amount of material. Notwithstanding the vigorous German artillery fire and attempts of enemy patrols to approach our new line, our infantry maintained the positions which had been captured and organized them.

"On the right bank of the Ailette, in the Champagne, near Massiges, north of Rheims and in Lorraine at Ailly Wood, the French carried out successful local attacks or repulsed German raids. In these operations we took thirty-six prisoners, including one officer."

No Parade Necessary

It is not necessary to do more than mention the extraordinary values in shoes that the spring bargain sale at the Peterborough Shoe Store offers, to convince prudent buyers that this is their opportunity. It is a most remarkable list of bargains that is contained in their large advertisement on another page, and, considering the continual rise in shoe prices, must appeal to all who appreciate a most unusual chance to save money. By all means call at the store, 291 George Street, opposite the Opera House, and see for yourself.

VICTORY FOR GOVERNMENT

The Maurice Incident is Seemingly Closed So Far As It Affects the Government — Organized Opposition to Present Government

PRESS COMMENT

(By Ed. L. Keen.)

LONDON May 10.—(10 O'clock Despatch.)—"With Premier Lloyd George's victory, the General Maurice incident is seemingly closed, in so far as it affects the government, adding another to the string of the Premier's political triumphs. The chief feature outstanding is the evident appearances for the first time during the war of organized opposition to the government.

Turning Point.

Some of the newspapers supporting Lloyd George declare it marks the turning point in the war relations of the parties. They think an open political war has been declared, and see the whole affair as a plot to oust the government. They regard the vote on Herbert Asquith's motion for the appointment of a Parliamentary committee to investigate the charges against the Premier and the Chancellor of the Exchequer as a rout for the former Premier. The same notes ran through Lloyd George's defence of himself and his ministry.

Evaded Issue.

The Opposition press asserts that Lloyd George evaded the issue, sidestepped an inquiry by withdrawal of the offer of a judicial investigating board and won a parliamentary victory by legardamain on the floor of the House.

The public is greatly interested in America's attitude regarding the Maurice affair. Long quotations from the American press are published in the London papers.

"Lloyd George turned the accusations inside out," the Evening News said. "When he had finished, there was not even a rag left. Asquith's performance was feeble."

Canadian Press.

Accept Statement.

LONDON, May May 10.— Action of Commons in turning down the Asquith motion by a large majority generally accords with the views of various newspapers, expressed previous to the Premier's statement in the House of Commons. The staunch supporters of Premier Lloyd George accept his statement without question and regard it as a complete refutation of the charges made by Maj.-General Maurice. Others differ.

Press Comment.

The Daily Mail says that not a rag of General Maurice's pretentious indictment is left and asks who again will ever pay the least attention to anything he says. It declares that former Premier Asquith was out-generalled and out-fought.

The Premier's answer, says the Daily Telegraph, was complete and overwhelming and showed that General Maurice had no shadow of justification for any of his charges.

The Daily Chronicle, voicing another view, declares the Premier's statement does not remove serious disquiet from the mind of the army.

The Daily News refers to the Premier's withdrawal of the plan of judicial inquiry as political jugglery and says he balked inquiry into the charges affecting British honour and the honour of Parliament.

The Morning Post says: Because the House of Commons proposed to be satisfied with Premier Lloyd George's statement, it does not follow that people outside the House will be equally pliable. In this matter, as in other, the Commons has ceased to represent the nation.

Special to The Examiner:

PARIS, May 10.—"We rejoice that the unprecedented conspiracy against Premier Lloyd George has failed," the Paris Matin declared to-day.

Bonner Worth Co. have vacancy for several girls in the factory. 4d.

Evening Examiner

Phones—Editorial 1461, Business Office 1600 Private Branch Exchange to all Departments.

The Examiner is a member of the Audit Bureau of Circulations.

The Daily Examiner, published every lawful evening by the Peterborough Examiner, Limited, Office, 419 George St.

The Weekly Examiner, published Thursday morning.

The subscription price of the Daily Examiner is $4.00 per annum; that of The Weekly, $1.00.

U. S. REPRESENTATIVES.

Chicago, Ill.—W. H. Stockwell, 429 Peoples' Gas Building.

New York.—Chas. B. Miller, 128 Fifth Avenue

Advertising rates on application.

R. M. Glover, Managing Director.

CIRCULATION RETURNS

Week Ending May 4th, 1918.

Monday ...	5,855	Thursday.	6,100
Tuesday....	5,800	Friday. ..	5,765
Wednesday.	5,800	Saturday .	5,760

Total for week 35,080

DAILY AVERAGE 5846

Daily average for March, 1918 5725

The Daily Examiner is a member of the Audit Bureau of Circulations and all books and circulation records are audited by the Bureau's officials.

SWORN TO AND GUARANTEED

"Peterborough Presents Possibilities Unsurpassed."

FRIDAY, MAY 10TH, 1918.

THE NAVY AGAIN.

Once again the British navy has thrilled the world with a daring exploit, successfully and audaciously carrid out. The dashing raid on the enemy's submarine bases at Zeebrugge and Ostend a short time ago succeeded at the former port, but was only partially effective at Ostend. The navy, however, has scored again, and by the sinking of the old cruiser "Vindictive" squarely between the piers, has blocked the entrance to the harbour. The Empire will rejoice at this new proof that the spirit of Nelson still animates Britain's jack tars.

THROWS UP THE SPONGE.

Col. Labatt, the storm centre in the famous pensions case has according to a despatch from Ottawa, practically admitted that the agitation that has been stirred up has been justified. He has written to the Pensions committee of the House of Commons, offering either to resign his position as a member of the Board of Pension Commissioners or to have the amount of his pension deducted from the salary attached to that position. The adoption of one suggestion or the other will do away with the injustice of awarding a complete disability pension to a man who is considered capable of performing the duties of a $5,000 government job. The storm of indignation that this incident has aroused will, too, it is hoped, cause a betterment in the whole system of administering pensions so that the private soldier who has been incapacitated from earning a full livelihood will be remunerated in proportion to the full amount of his disability.

A SPLENDID SPIRIT.

The spirit which is being shown by many young men in Peterboro in regard to the call for military service, in an adequate guarantee that the morale of the Canadian army will not be deteriorated by their addition to its ranks. The nineteen year old youngsters are not waiting for the official call to the colours but are voluntarily enlisting in large numbers. During the past few days many of these have travelled down to Kingston, and have enlisted, waiving any chance they might have for exemption, if they waited until their class was called out. Many more will go in the course of the next few days, and by present indications when the nineteen year olds of the city are formally summoned it will be found that most of them are already wearing the army khaki.

CONTRASTS IN PENSIONS.

Col. Labatt's case about which there has been so much agitation recently, although apparently the worst that has been uncovered, is not the only one that needs investigation. Sen. Col. George Bradbury, former conservative member for Selkirk, Manitoba, and now a member of the Canadian Senate, took a battalion overseas and after a short stay returned to Canada, where a medical board recommended him for a pension based on 80 per cent disability. This in spite of the fact that the Board's report stated that "this officer's age, and probably high blood pressure was a predisposing cause of his condition."

It was stated a little while ago that Canada's pensions are the highest in the world—in the case of these two lieutenant colonels, neither of which saw actually any service, they may be conceded as rather too high. Col. Labatt receives a total disability pension and a $5,000 a year salary on the Board of Pension Commissioners. Col. Bradbury draws down an 80 per cent. disability pension and a $2,500 a year berth in the Canadian Senate.

Just as a contrast, the Examiner would ask its readers to consider the case of an Indian member of the 21st Battalion. This young Indian, a resident of Hiawatha at that time but now living in Peterborough, enlisted with the 21st Battalion in the early months of the war. He served at the front for many months, being with the Eastern Ontario unit in much of its hardest fighting, and finally was invalided to England and then to Canada suffering from collapsed arches. He was discharge in June of last year and did not received one cent of pension—not even a gratuity, the Medical Board finding that his condition was not due to service. To-day, eleven months after his discharge, this private soldier is still suffering as the result of the condition of his feet and is unable to walk only a short distance.

How any Board could find that the disability was not due to service is a mystery in view of the fact that shortly before the war this Indian soldier was a competitor in the Examiner Lakefield to Peterborough road race, covering the ten miles in fifty-eight minutes, which can be taken as conclusive evidence that there was nothing wrong with his feet then. Furthermore, comrades of this soldier at the front recall that he marched with the 21st Battalion on its forced march with full equipment, from St. Omer to Dranoute without falling out, which is more testimony to the fact that the condition in which he is now in must have been caused by his service.

The contrast between the treatment accorded the two colonels, one of whom is a brother-in-law of the Minister of Railways and Canals, and the other a former Conservative member of Parliament, and that tendered the private soldier from Hiawatha is very striking.

It is no wonder that in reference to the Col. Labatt case that Mr. H. H. Stevens, M.P. for Vancouver Centre, should feel constrained to write as follows to Hon. N. W. Rowell, who is chairman of the special committee of the House of Pensions:

"Dear Mr. Rowell,—Referring to the attached questions and answers in the Hansard of March 20, you will observe that Col. Labatt is in receipt of a total disability pension and is also in receipt of a salary of $5,000 a year as a member of the Pensions Board.

"I cannot conceive that such a condition should be allowed to exist with the knowledge of the Government, and I feel it is but necessary to bring it to your attention to have it dealt with. I am writing you as Chairman of the Pensions Committee of the House of Commons, and I not only ask that this case be considered and rectified, but that the Pensions Committee should recommend such amendments to the regulations as would prevent the recurrence of any such case as this.

"Briefly, I may state that either Col. Labatt is in receipt of his position by virtue of misrepresentations or undue favour through powerful influence as it is clear that he is not suffering from total disability at all, and if the Pensions Board is to be swayed by influence from the outside in the granting of pensions, I warn you, as a prominent member of the Cabinet that it will result in destroying your influence as a Government, because such injustice will not be tolerated by the people."

It is surely not illogical to point out that the Indian who went overseas as a soldier, and was given a vote under the War Times Election Act, should be permanently enfranchised as a reward for his service.

SOLDIERS' INSURANCE vs. PENSIONS.

There is one matter of public policy for America at war about which there seems to be no disagreement and no inclination to debate; and that is the decisio to protect soldiers and their dependents against suffering resulting from sickness or injuries incurred in military service by means of insurance rather than pensions. The old pension system was expensive and in many ways unsatisfactory. The new system is very much more business-like, and will work far better, both for the government and for the soldiers and their families.

On June 30, 1916, there were on the roll of the pension office 235,536 names of widows of Civil War veterans. The total number of pensioners of the government at that time was 709,572.

The total amounts paid to pensioners of our various wars have been as follows: Revolutionary War, seventy million dollars; war of 1812, forty-five millions; Indian wars, thirteen millions; the Mexican war, fifty millions; the Civil war, up to 1917, $4,765,075,020; and the Spanish War and the Phillipine insurrection, fifty-three millions. Thus more than five billion dollars has been paid out in pensions for military service.

When the United States took up arms in defense of the peace of the world in this greatest of all wars, it was apparent that a better system must be devised and put into early operation. In October of 1917 a law was passed by Congress and approved by the President, by which $141,000,000 was appropriated for military and naval family allowance, $12,150,000 for compensation for disabling injuries, and $23,000,000 for life insurance. The care of the soldiers' dependents is now assured by process of law, and full provision is made for the sare of soldiers rendered helpless by sickness or wounds. And the soldier may buy $5,000 worth of insurance af $3.25 a month if he is 21, $3.45 a month if he is 30, and at corresponding rates for other ages. He may, if he so desires, take out a policy as high as $10,000. A five-thousand-dollar policy yields a monthly payment to the beneficiary of $28.57, almost equal to the highest amount that used to be paid in a pension to the relative of a private soldier.

General Pershing's army in France took out policies aggregating at least $900,000,000. The men in service at home also took advantage of the opportunity to insure their lives; at Camp Dix 98 per cent. of the officers and men took out policies. Edward N. Teall, in St. Nicholas.

EDITORIAL NOTES.

There will be general satisfaction at the action of the British House of Commons in turning down the Asquith motion. The members are evidently satisfied with Lloyd George's statement and regard it as a complete refutation of General Maurice's charge.

It is announced that Hon. Albert Sevigny, former minister of Inland Revenue, is not being "provided for." What is going to do to satisfy his love for Victrolas now?

The statement that during the first three months of the present year over 860,000 tons of shipping has been constructed in allied and neutral yards, is disastrous to the enemy's submarine campaign.

Puts It Up to the Judge.

One of the city judges, who was up for re-election, made a speech in New York, and after he had touched on patriotism and the various questions of civic virtue and the keeping of a good man on the bench, he said at the close of his speech that he was ready to answer any question propounded. At this point one of the members of the club arose. "Judge," began the questioner, "there's one thing that has always bothered me, and I hope you can settle it for me so that the other members of this club will see that I am right. This is it: Does or does not a straight flush beat four of a kind under any and all circumstances?"

German Salmon Bred in Thames.

Some good things come from Germany, and one of them is the German salmon, which is now being bred on a large scale in the Thames and has the advantage o being non-migratory. At least it is non-migratory in its native waters, but it may change its habits here, says a London correspondent, as happened with the English and American brook trout which were planted in New Zealand. In English waters the brook trout is never migratory, but in New Zealand they rapidly developed into confirmed sea rovers, and have now become a fine and healthy race of sea trout, affording excellent sport and attaining unusual size.

Prussic Acid In Beans.

Mr. A. McGill, Dominion analyzist, has advised the Government to exercise care in connection with the importation of beans grown in warm climates because of the dangerously large amount of prussic acid they contain. His recommendation, which has been acted upon, forbids the delivery of any beans found to yield more than twenty parts of prussic acid per one hundred thousand. Of 532 samples of beans recently examined, 240 samples contained no prussic acid, and all other samples a small quantity. Only nineteen samples, however, contained more than twenty parts of prussic acid per 100,000. A number of cases of illness have resulted from the use of beans containing prussic acid. "These beans," says the report, "are mainly entered at the west seaboard and are finding their way eastwards, already practically monopolizing the markets as far east as Manitoba."

Tenders Wanted

Tenders for Text Books and Supplies for the Public Schools and Collegiate Institute for the school year, September 1918 to September 1919, will be received by the undersigned until 12 o'clock noon on Thursday, May 23rd.

Lists of supplies required can be had at the office of the Secretary-Treasurer. Full particulars regarding supplies will be given by A. Mowat, B.A., Inspector of Public Schools. A marked cheque for $100.00 must accompany each tender. The lowest or any tender not necessarily accepted.

G. H. THOMPSON,
Secretary Board of Education.
3d-100

FOR SALE

FOR SALE—FIRST CLASS GENERAL PURPOSE mare, also one-horse plough, can be seen after five o'clock 490 Parnell St. 3d-110-1857

FOR SALE — WHITE LEGHORN BABY Chicks, three weeks old. Apply 545 King street. 3d-110-1835

FOR SALE — 4 SECOND HAND SEWING Machines $10.00 up. Singer Sewing Machine Co., 234 George St. 1d-1042-110

FOR SALE—A PRACTICALLY UNUSED 28 foot Motor Boat, up-to-date, in every respect; upholstered and finished in the best materials, having a 24 h.p. Waterman engine, cylinders, 2 cycles. Apply, Peter Robinson, chapter I.O.D.E., phone 371. 1d-110

NOTICE

REAL ESTATE—If you are wise enough to engage in this pleasant and profitable business, it will pay you to see me quickly—T. HURLEY. 120

Special Inducements Offered

To effect the sale of a comfortable home at a moderate price. Cash required, three hundred dollars. Balance at 6 p.c. For particulars, call at 372 Water street.

M. H. Quinlin

372 Water street, Peterborough.

HELP WANTED—Female

WANTED — YOUNG MAN AS CLERK, must write good plain hand, be quick at figures. Apply own hand-writing to box 1836 Examiner. 3d-110-1836

HOUSEMAIDS WANTED — WAGES $25.00 per month, room and board. Apply housekeeper, Carls-Rite Hotel, Toronto, Ont. 6d-110-1827

WANTED—FEW STRONG GIRLS, TWENTY years or over. Apply, Canadian General Electric Co. 2d-110-1825

KITCHEN GIRL AND CHAMBER MAID wanted. Apply, Mrs. Perry, American Hotel. 3d-110-P1824

TO RENT

TO RENT — GROUNDFLOOR FLAT, ALL conveniences, gas; also furnished rooms for light housekeeping. 77 Smith St. 3d-110-1833

FOR RENT—3 ACRES OF FIRST CLASS Grain Land, at boundary of city. Apply 338 Aylmer street. 3d-110-1826

TO RENT — COMFORTABLE MODERN Sized House, with 4 bedrooms, electric light, bath-room, central, moderate rent. Apply 185 Antrim street. 4d-110-1825

TO RENT—WAREROOMS IN GRAND CENtral, formerly occupied by Mr. John Edgar, immediate possession. Apply 457 George St. d1f-110

HELP WANTED—MALE

LABORERS WANTED—APPLY C. G. E. CO. 3d-1040-110

LOST

LOST—A BLACK PURSE ON GEORGE ST. car or corner of George and Charlotte Sts. Reward. Finder leave at Examiner. 3d-1039-108

MUST BE SOLD

These instruments must positively be sold this month to give room for New Pianos and Organs

EASY PAYMENTS CAN BE ARRANGED

SLIGHTLY USED

Pianos and Organs

ANOTHER UPRIGHT PIANO—Walnut case, full steel frame, check action. Placed with me by customer to sell. **No reasonable offer refused.**

ORGAN SNAPS—Also several excellent slightly used Organs, in best of condition, piano case. Call early and have a good choice. **No reasonable offers refused.**

Look at This Bargain

UPRIGHT PIANO—Mahogany case, full steel frame, check action, and all the latest improvements; new only a few months ago. Fully guaranteed; only slightly used. Original price $420. Will be sold for cash for **$265**

Frank Whitehouse, 118 Hunter

Nordheimer Pianos Phone 981

Enormous Increases Coming in Shoe Prices

MY ADVICE TO NEW AND OLD CUSTOMERS IS TO COME HERE AS SOON AS POSSIBLE AND BUY ALL YOU REQUIRE FOR A YEAR TO COME.—D. ZACKS.

Millions of dollars' worth of finished leather bought by British and French commissions for shipment abroad. Millions of pairs of shoes ordered by our own Government and the United States Government for soldiers—these are the big factors that will make shoes cost $3.00 to $5.00 per pair more very soon—and probably during this season.

Unless you want to close your eyes to this condition and are willing to pay heavily later for your negligence—you will heed our advice and buy now. We have made the most tremendous purchases in our history. Thousands of pairs of these shoes have now arrived at this Store and we intend to show you what our purchasing power is through a

GIGANTIC SHOE SALE COMMENCES TO-MORROW

We tell you we can sell for less than many dealers pay. Come to us and let us prove it.

WOMEN'S SHOES

All our Women's Shoes are supreme in style and quality, and we can give these prices only by our careful buying. Here is a list of some of our values:

LADIES' BLACK KID BOOTS — On a good-fitting last — short vamp. Louis heel. Regular $7.00. **$4.98**

LADIES' BLACK CALF BOOTS—Latest style. Louis heel. Regular $6.50. **$4.49**

LADIES' BROWN CALF BOOTS—Neolin soles, rubber heels. Made of genuine Russian calf. Regular $8.50. **$4.98**

LADIES' GREY KID BOOTS—With grey cloth tops. Goodyear welt. Sport last, latest style. Regular $7.50. **$3.98**

LADIES' PATENT LEATHER BOOTS —With grey, fawn or brown cloth tops. Goodyear welt. Empress and Dorothy Dodd makes. Reg. $6.00. **$2.49**

LADIES' WHITE CANVAS BOOTS—Of good quality canvas, Louis heel, or Sport last. High top. Regular $4.00. **$2.25**

Same as above but in growing girls' last. Regular $3.50. **$1.98**

LADIES' MARY JANE SLIPPERS — In patent or dull leather. With back or ankle strap. Same as we sold last week for $3.00. **$2.25**

LADIES' GUN-METAL PUMPS—Of best quality with Goodyear welt soles. Colonial style. Classic make. Regular $6.00. **$2.98**

LADIES' WHITE BUCK PUMPS—Same as above, for. **$2.98**

LADIES' PATENT PUMPS — Colonial style. Medium heel. Also with strap. Regular $3.00. **$1.49**

LADIES' BROWN CALF OXFORD — Sport last, Neolin soles. Rubber heels. Regular $7.00. **$4.98**

MEN'S SHOES.

We have everything in Men's Boots from the highest grade dress shoe to the cheapest work shoe. Our dress shoes have everything that can be desired in style and quality. Our work shoes will give you the maximum amount of service because they are all of solid leathers.

MEN'S BROWN CALF BOOTS—Of excellent quality leather, Neolin soles, rubber heels. Goodyear welt. Regular $6.00. **$4.98**

MEN'S BROWN CALF BOOTS—Of Russia calf, Neolin soles and rubber heels. Guaranteed to wear. Regular $7.50. **$5.50**

MEN'S CHERRY BOOTS—With narrow toe, made of Duchess calf, solid leather soles. Regular $9.00. **$6.98**

MEN'S HAVANA BROWN BOOTS — Broad toe last, Russia calf, heavy Neolin soles. Regular $9.00. **$6.25**

MEN'S BROWN ELK BOOTS — Heavy soles and heels. Regular $6.00. **$4.49**

MEN'S MULE SKIN BOOTS — Harvest style, suitable for farm or shop. Regular $3.00. **$1.98**

MEN'S BLACK CALF BOOTS—Of gun-metal calf, solid leather soles. Regular $7.50. **$5.49**

MEN'S BLACK BOOTS—Of gun-metal, pointed toe, leather or Neolin soles. Regular $7.00. **$4.98**

MEN'S UNION MADE BOOTS—Of gun-metal calf with leather soles and heels. Made on a very classy model. Regular $9.00. **$5.49**

MEN'S BLACK BOOTS — Of box kip, blucher style. Standard screwed soles. Regular $4.75. **$3.25**

MEN'S BLACK WORK BOOTS — Of grained leather, heavy oak tanned soles. Regular $5.00. **$3.49**

MEN'S URUS CALF WORK BOOT — Leather that is soft and remains soft, best leather for work shoes. Regular $6.00. **$3.98**

LADIES' GREY CANVAS BOOTS — High cut, Louis heel, best quality canvas. "Lady Grey" make. Regular $5.00. **$3.49**

CHILDREN'S SHOES.

As children's feet are very tender, correct shoes must be worn so they will have no foot troubles when they grow up. So we are paying special attention in selecting shoes for the children. Furthermore our children's shoes are selected for their smart styles—long wearing qualities, and big values.

MISSES' DARK BROWN CALF BOOTS —With Neolin soles and rubber heels; high cut. Sizes 11 to 2. Regular $5.00. **$3.98**

MISSES' DARK BROWN KID BOOTS— Solid leather soles and heels; high cut. Sizes 11 to 2. Regular $5.00. **$3.49**

MISSES' PATENT LEATHER BOOTS —With calf tops, button style. Regular $4.00. **$2.98**

CHILD'S GUN-METAL BOOTS — Lace style, solid leather soles and heels. Sizes 8 to 10½. Regular $2.50. **$1.75**

CHILD'S WHITE ELK BOOTS—High or medium cut; solid leather Goodyear welt soles. Nothing better made for wear. Regular $4.00. **$2.98**

CHILDREN'S PATENT SLIPPERS — Mary Jane style:
Sizes 4 to 7½ 98c
Sizes 8 to 10½ $1.15
Sizes 11 to 2 ..... $1.25

CHILDREN'S WHITE CANVAS SLIPPERS—Mary Jane style, leather soles and heels:
Sizes 4 to 7½ 98c
Sizes 8 to 10½ $1.15
Sizes 11 to 2 ..... $1.25

CHILDREN'S WHITE CANVAS BOOTS —High cut, leather soles. Regular $2.25. **$1.25**

FLEETFOOT RUNNING SHOES
CHILD'S BLACK CANVAS— Sizes 6 to 10. **90c**

YOUTHS' BLACK CANVAS —Sizes 10 to 13. **$1.00**

BOYS' BLACK CANVAS— Sizes 1 to 5. **$1.25**

CHILD'S WHITE CANVAS— Sizes 6 to 10. **$1.10**

YOUTHS' OR MISSES' WHITE CANVAS—Sizes 11-2. **$1.20**

BOYS' OR WOMEN'S WHITE CANVAS—Sizes 1-5. **$1.50**

D. ZACKS

424 George St., Peterborough

Funeral Expenses On The Increase

Local Undertaker Says It Costs 60 Per Cent. More to Die To-day Than Before the War

Not only has the high cost of living advanced, but there is now a higher cost of dying. "It costs," a local undertaker stated yesterday, "about 60 per cent. more to die to-day than before the war. A coffin bought 3 years ago for $90 is now $125, due to the increased price of material and labour." This timely warning may serve as an incentive to greater production, which is supposed to be a healthy occupation. As yet there has been no Order-in-Council prohibiting the hoarding of coffins against a further rise in price.

Local Dealers Instructed To Make A Report

Revenue Officers Are Busy With New Excise Taxes

Whether watches are personal adornments or useful articles, is a controversial point to be settled by experts in connection with the new excise duties imposed upon jewellry, and other articles.

Mr. William Buller, the local Inland Revenue Collector, has instructed the jewellers in making their inventory of the stock on hand of jewellry, to add a foot note stating that this does not include watches which he has in addition to the above list to the value of $.... The government will then make a fair decision whether the watches will or will not be taxed.

EXCISE OFFICERS BUSY.

Since the new Excise Duties have been imposed officers have been sent out from the head office, Peterboro to the district covered by the office, Haliburton, Northumberland, Durham, Victoria and Peterboro.

The officers have merely asked for an inventory on all stock on hand of graphophones, records, and all parts of graphophones, jewellry, autos, etc., and of all tea on hand of 1000 lbs., and over.

ADD EXCISE DUTY.

On goods coming in the ten per cent duty will be collected on the invoice, with the duty added. On payment of his new excise duty the Inland Revenue officer will give the dealer a certificate to release him at the customs.

On shipments made from the first of May the new excise duty will be paid at the point of manufacture.

GOVERNOR-GENERAL GAVE SOUVENIRS TO MAYOR AND OFFICIALS

During a short stay in Peterborough yesterday evening, the Governor-General, who had visited Lindsay during the day, received several of the city officials at his car, and again expressed his appreciation of the city's welcome to him on Monday. Those who had been invited to meet him were Mayor Duncan, City Clerk Armstrong, Chief of Police Thompson and also Lieut. D. E. Morrison who drove out in the automobile in the tour of the city on Monday. As a souvenir of his visit, His Excellency presented an autographed photograph of himself to the Mayor, and the Duchess of Devonshire gave her picture to Mrs Duncan. The token Chief Thompson received was a scarf pin, an embossed gold letter D with crown; Lieut. Morrison, a silver cigarette case, and Mr. Armstrong, a gold pencil, both engraved with the Devonshire monogram. During the evening the Governor-General went for a motor ride with the city officials, but the rain cut it short. They used Dr. McKenty's Willys-Knight, Lieut. Morrison driving. The Vicëregal party left for Ottawa at one o'clock when their coaches were picked up by the train from Toronto.

A set of photographs taken by the Roy Studio on Monday was presented to His Excellency by Mayor Duncan.

Special Music At St. Paul's On Sunday

Sunday being the 85th anniversary of St. Paul's Church, special sermons are being preached, both morning and evening, by Rev. A. B. Winchester, of Toronto. The music to be rendered by the choir will be of an exceptionally fine character. Mrs. Maurie Park (nee Miss Dorothy Allan), formerly soloist of the church, will sing "Love Eternal," by Stephen Adams, at the morning service, and Captain Park will sing "The Song of Lazarus," by Rhys Herbert. In the evening Mrs. Park will sing Rovie's "Lead thou me on," and along with Captain Park will sing Lohr's beautiful duet, "The Day is Done."

The choir, under the leadership of Mr. John Allen, will sing Henrich's "Grant us Thy Peace," the solo parts being taken by Mrs. Park, Captain Park and Mr. Douglas Carlisle. Ambrose's anthem, "O come to my heart, Lord Jesus," solo part by Mr. Carlisle, and Myles Foster's very beautiful anthem, "O for a closer walk with God," the solo and obligato being taken by Mrs. Park.

THE DAILY EXAMINER

Helps its Advertisers to properly Display their Advertisements.

Supremely Important Announcement of the Opening and Readiness Of The New Elliot Store

This Saturday, May 11th, with everything in the way of modern fittings, service and stock. Entirely new and of a quality that will certainly maintain and enchance the reputation we've already gained in Peterboro. This is our Anniversary and indeed a fitting celebration to our 30 years in businsss. WE OPEN TO-MORROW WITH AN EIGHT DAYS' SALE, from To-Morrow until Saturday, May 18th, with a completely New Stock, New Store Front, Most Modern Store Fixtures. New Glass Counters, Metal Ceilings, New Illumation, a Great Gathering of British Mirrors. In fact, its a Glass Store and Everything is here that could be added to give supreme service and add to the convenience and take care of the daily worries of Peterboro Shoppers

This Great Opening Sale will bring to our Customers Biggest Values of Year

Do Not Buy Less Than Three Pairs of These

Women's Silk Gloves 29c

Such a price to-day is absolutely unheard of, but we were bound to have you visit us in our new quarters that we are so proud of; hence the 29c gloves. They are in all sizes, double tipped and domed wrist. Colors white, navy, brown, grey and black.

Slip-Over Veils with Dots 25c

They are certainly chic these new veils in different colors with polka dots and the elastic net idea is the only thing for motoring.

Kiddies Wash Suits 90c

In colors of brown linen or white. Made with little Russian blouse with belt and bloomers.

New Caterpillar Braid Hats $7.00

Because of their fuzzy finish, they are particularly suited for wearing with the new afternoon frocks of silk. And inasmuch as the high colors are coming into greatest favor as Summer approaches, the blues, browns and reds will have immediate preference. They are very smart, with quill or almost entirely bedecked with beautifully contrasting and harmonizing flowers. Nor are they all in the poke models, but many broad, drooping brims of the newest nature.

$2.50 Summer Voile Blouses $1.49

Fashion places as much faith in this cotton fabric as in its most expensive Summer silks. Organdie is very sheer, feels smooth and lends to the prittiest and daintiest of styles. For the most part, have pin tucking and lace edging as well as those with the new great big collars which reach almost down to the skirt. White, rose, flesh and black.

Here is a $10 Taffetta Silk Skirt $6.75

The taffeta is of a very soft quality and fashioned in the panier effect so as to be caught up at the sides in various ways. Has a deep tucked girdle and finished with crocheted buttons. You will admire this as a pretty and effective skirt for Summer.

$1.35 Umbrellas for the Next 8 Days are 95c

Rainy days will have no discomfort for the home that contains two or three of these cost price umbrellas. They are splendidly made with double steel frames and straight handles.

All-White Taffeta Ribbons 29c

These are fine silk taffetas, for trimming or hair ribbons, in several widths. White is going to be the most popular color and in greatest demand.

Neckwear's Newest Waistcoats

This newest style in vestees is no doubt the result of the military and sports influence and gives a mannish touch to your whole attire. It is worn over the waist and is quickly unbuttoned. May be had in silk, linen and novelty materials. Trimmed with buttons and contrasting collar. ..... 75c to $2.00

Panama Hats for Girls of Six to "Sweet Sixteen"

Panama hats with their drooping brims and pretty flower trimmings, or colorful ribbons, are unquestionably very youthful; and that this is so proven by the fact that they are just as pretty for the teeny little girl of six as for the young lady of sixteen.

Any Garment You Like ELLIOTS Have It.

392 George Peterboro

Splendid Suits at remarkably Low Prices for the New Opening $22.50 and $2[illegible].00

If you wish a suit that will give you the greatest pleasure in wearing because you know you have secured an extraordinary value, the suit you want is among these two groups.

The styles are rather straight and possessing a noticeable youthful quality, fashioned of French serges and other popular spring fabrics. You will find each, oridinal and distinctive.

What Shall I Get for Baby?

Our opening displays will unquestionably be the centre of interest for all mothers of infants who have this question to ask. The exhibit includes the newest baby-things—crisp and new—and which satisfy the cravings of young mothers for dainty little garments at not prohibitive prices.
Because of the extra displays which have been provided, we urge all mothers to attend and view at their leisure the new baby things.
We have everything a baby wears.

Corsets for the Slender Figure at $1.50

Such are the expressions of satisfaction of misses' and slender women who have come back for an extra one of these corsets that it seems appropriate to pass the word along and acquaint you with the opinions of others. It is exceedingly light, made of light but firm coutil, and finished at the upper edge with an elastic.
Also a model at $1.75 for the short, medium figure.

Brassieres 60c

May be had hooked in either front or back. Eyelet embroidery trimming; doubly reinforced sides. The woman who does not wear a corset cover, will want several of them.

Women's Dresses Down to $16.00 for the Opening Event

If we could present these dresses to you in some manner right here on paper and you could examine them for yourself, you would ask us like scores of others: "Are these selling for $16.00?"
We do not intend mentioning their former prices, nor could we do them justice in describing them in this limited space.
Whether you have a dress, whether you did not think of buying one just at this time, whether you wanted to pay more than $16.00 SEE THESE!
Merely come to the store to-morrow as early as you can and ask for the $16.00 dresses. Our salespeople and others will know what you are referring to.

50c Baby's Hose 39c

These are the soft pure wool, fine ribbed baby cashmere hose. Sizes 4 to 6½. White only.

75c Silk Hose 59c

Women's ankle silk hose, in black only. Strong wearing heel and toe, and garter top.

Men's 50c Sox 29c

Of silk lisle. Extra fine texture. Black, tan or grey. Worth buying.

Men's $1.25 Vests 79c

A spring-weight natural wool for men. Shirts or drawers, and worth $1.25.

A New Store Value Excellent 59c fine Ribbed Hosiery 39c

The neat close rib stocking, the stocking mothers like to see on their children. The heels and toes are extra strong, and you can depend on the dye. All sizes. Black only. We wish to say this was indeed a lucky purchase and you will agree with us.

Women's 75c Combinations

Have umbrella knee, V-neck and short sleeves, and are finished with embroidery.

Fieldmouse Grey Hose 85c

Have a highly silk mercerized finish. Made in the Mercury style with double top.

Knitting Bags 35c to $1

With the coming of the season when everyone is out-of-doors, knitting for the soldiers "Over There" for next winter's blizzards, will begin anew. A recent shipment brought us some very effective designs in knitting bags of all sizes and kinds. Designs and colors to meet anyone's fancy. Prices ..... 35c to $1.00

Holeproof Lisle 50c

Women's guaranteed-to-wear lisle hose. Black only, all sizes.

Women's Bal. Vests 75c

Of velvet finish balbriggan. Short sleeve. Low or high neck. Drawers to match.

Men's Balbriggan Shirts and Drawers 49c

And the price is the least part of this great value, for we say with confidence you will delight in their fineness and the summery coolness they will give you. Shirts and drawers both there are, but only in a limited quantity, so we say, men, get busy.

If This Enticing Price List Does Not Tempt Be a Visitor Anyway

Pictorial Patterns

ELLIOT'S STORE

Where You Get Value and Wide Choice

Close at 5 p.m. Saturday 9.30

SINGING IN ENGLISH

An inherent part of the great fetish of Continental music has been the taboo put upon the English language as a medium of song.

Because a few misguided Englishmen have written trashy ballads in their own language, and because these ballads have been falsely advertised and circulated as characteristic English music, the impression has become general that every song in the English language is necessarily cheap and uninspired, and hence that English is per se incapable of high artistic musical expression. Nothing could be farther from the truth. But since practically every known opera is written in Italian, French, or German, and since the great majority of the European singing teachers are of those nationalities, the English language has been kept in the background and greeted with a storm of invective and ridicule every time it has tried to come forward into the limelight.

The time has come when all these mistaken notions are to be swept away forever, for the control of the world's music no longer is in the hands of continental nations, but of the English and Americans. And in this case there will be no question of forcing a language upon other nations as was done in the early days of Italian opera. Rather will it be the natural acceptation of that which is inherently good and proper.

Labatt Offers To Resign Or Relinquish Pension

(Special to The Examiner.)

OTTAWA, May 10.—Lt.-Col. R. H. Labatt has addressed a letter to the Pension Committee of the House of Commons in which he offers either to resign his position as member of the Board, or to have deducted from his salary attached thereto the amount of his pension.

The J. M. Greene Music Company, Limited

PUBLIC Notice is hereby given that under the First Part of chapter 79 of the Revised Statutes of Canada, 1906, known as "The Companies Act," letters patent have been issued under the Seal of the Secretary of State of Canada, bearing date the 25th day of April, 1913, incorporating George Newcombe Gordon and Joseph Aloysius O'Brien, barristers-at-law; Maud Leahy, Jessie Stevens and Mary Eason, stenographers; all of the City of Peterboro, in the Province of Ontario, for the following purposes, viz:—

(a) To acquire and take over the stock in trade, book accounts, business, and all assets of every kind, nature and description of the J. M. Greene Music Company, Limited, company incorporated by letters patent issued pursuant to the Ontario Company's Act of the Province of Ontario, on the thirteenth of February, A.D., 1909;

(b) To buy, sell, manufacture, execute, hire, let on hire, repair, prepare for sale, and generally to engage in the business of manufactures and wholesale and retail dealers in pianos, organs, band instruments of all kinds, and musical instruments, sewing machines, moving picture machines, and talking machines, bicycles and all kinds of sporting and athletic goods;

(c) To engage in the business of wholesale and retail merchants in general merchandise of all kinds;

(d) To pay out of the funds of the company, all or any of the expenses incidental to the formation and organization thereof, and to employ, contract with and provide for the remuneration of brokers, commission agents and underwriters, upon any issue of shares, bonds, debentures, debenture stock or other securities of the company;

(e) To carry on any other business (whether manufacturing or otherwise) which may seem to the company capable of being conveniently carried on in connection with its business or calculated directly or indirectly to enhance the value of or render profitable any of the company's property or rights;

(f) To acquire or undertake the whole or any part of the business property and liabilities of any person or company carrying on any business which the company is authorized to carry on, or possessed of property suitable for the purposes of the company;

(g) To apply for, purchase or otherwise acquire, any patents, licenses, concessions and the like, conferring any exclusive or non-exclusive, or limited right to use, or any secret or other information as to any inventions which may seem capable of being used for any of the purposes of the company, or the acquisition of which may seem calculated directly or indirectly to benefit the company, and to use, exercise, develop or grant licenses in respect of, or otherwise turn to account the property, rights or information so acquired;

(h) To enter into partnership or into any arrangement for sharing of profits, union of interests, co-operation, joint adventure, reciprocal concession or otherwise, with any person or company carrying on engaged in or about to carry on or engage in any business or transaction which the company is authorized to carry on or engage in, or any business or transaction capable of being conducted so as directly or indirectly to benefit the company; and to lend money to, guarantee the contracts of, or otherwise assist any such person or company, and to take or otherwise acquire shares and securities of any such company, and to sell, hold, re-issue, with or without guarantee, or otherwise deal with the same;

(i) To take, or otherwise acquire and hold, shares in any other company having objects altogether or in part similar to those of the company or carrying on any business capable of being conducted so as directly or indirectly to benefit the company;

(j) To enter into any arrangements with any authorities, municipal local, or otherwise, that may seem conducive to the company's objects, or any of them, and to obtain from any such authority any rights privileges and concessions which the company may think it desirable to obtain and to, carry out, exercise and comply with any such arrangements, rights, privileges and concessions;

(k) To establish and support or aid in the establishment and support of associations, institutions, funds, trusts and conveniences calculated to benefit employees or ex-employees of the company (or its predecessors in business) or the dependents or connections of such persons, and to grant pensions and allowances, and to make payments towards insurances, and to subscribe or guarantee money for charitable or benevolent objects, or for any exhibition or for any public, general or useful objects;

(l) To promote any company or companies for the purpose of acquiring all or any of the property and liabilities of the company, or for any other purpose, which may seem directly or indirectly calculated to benefit the company;

(m) To purchase, take or lease or in exchange, hire, or otherwise acquire, any personal property and any rights or privileges which the company may think necessary or convenient for the purposes of its business and in particular any machinery, plant, stock-in-trade;

(n) To construct, improve, maintain, work, manage, carry out or control any roads, ways, branches or sidings, bridges, reservoirs watercourses, wharves, manufactories, warehouses, electric works, shops, stores and other works and conveniences which may seem calculated directly or indirectly to advance the company's interests, and to contribute to, subsidize or otherwise assist or take part in the construction, improvement, maintenance, working, management, carrying out or control thereof;

(o) To lend money to customers and others having dealings with the company and to guarantee the performance of contract by any such persons;

(p) To draw, make, accept, endorse, execute and issue promissory notes, bills of exchange, bills of lading, warrants and other negotiable or transferable instruments;

(q) To sell or dispose of the undertaking of the company or any part thereof for such consideration as the company may think fit and in particular for shares, debentures or securities of any other company having objects altogether or in part similar to those of the company;

(r) To apply for, secure, acquire by assignment, transfer, purchase, or otherwise, and to exercise, carry out and enjoy any charter, license, power, authority, franchise concession, rights or privilege which any government or authority or any corporation or other public body may be empowered to grant and to pay for, aid in and contribute towards carrying the same into effect, and to appropriate any of the company's shares, bonds and assets to defray the necessary costs, charges and expenses thereof;

(s) To procure the company to be registered and recognized in any foreign country and to designate persons therein according to the laws of such foreign country to represent this company and to accept service for and on behalf of the company of any process or suit;

(t) To raise and assist in raising money for, and to aid by way of bonus, loan, promise, endorsement, guarantee or bonds debentures or other securities or otherwise, any other company or corporation and to guarantee the performance of contracts by any such company, corporation or by any other person or persons with whom the company may have business relations;

(u) To adopt such means of making known the products of the company as may seem expedient, and in particular by advertising in the press, by circulars, by purchase and exhibition of works of art or interest, by publication of books and periodicals and by granting prizes, rewards and donations;

(v) To sell, improve, manage, develop, exchange lease dispose of turn to account or otherwise deal with all or any part of the property and rights of the company;

(w) To do all or any of the above things as principals, agents, contractors or otherwise, and either alone or in conjunction with others;

(x) To do all such other things as are incidental or conducive to the attainment of the above objects.

The operations of the company to be carried on throughout the Dominion of Canada and elsewhere by the name of "The J. M. Greene Music Company, Limited," with a capital stock of three hundred thousand dollars, divided into 3,000 shares of one hundred dollars each, and the chief place of business of the said company to be at the City of Peterboro in the Province of Ontario.

Dated at the office of the Secretary of State of Canada, this 29th day of April 1913.

THOMAS MULVEY,
Under-Secretary of State.

4-5

A Few Week-End Bargains

For the Second Saturday in the May Sale

Special Sale of Black Dress Goods, 75c yard

A Special assortment in Black Dress Goods — Weaves picked from our regular stock lines and placed on sale for one day only. Serges, Poplins, Cashmeres and Armures Cloths are included. All fast dyes. Widths range from 38 to 40 inches. Saturday Special, yard.... **75c**

Ladies' Silk Hose, Seamless, 50c pair

These Silk Lisle Stockings for ladies at 50c per pair cannot be duplicated to sell at Saturday's price. Can be had in black and white. Highly mercerized silk finish, seamless and shaped leg—extra reinforcements where most wear occurs. All sizes. Saturday Special, pair.... **50c**

JUST ARRIVED

Imported Plaid Dress Ginghams 40c per yard

Lovely imported plaid dress materials—in the much wanted New York broken block plaid designs. A fine even weave cloth beautifully printed — in two-tone colorings. Makes up very effectively into dainty summer dresses. Something very new and exclusive. See these new ginghams. Saturday per yard **40c**

$2.50 Black Taffeta Silk. On Sale, $1.98 yard

One day only. 36 inch, pure Taffeta Silk—Guaranteed quality. Will not split or cut. Rich chiffon finish, bright sheen, heavy weight, suitable for suits or dresses. Our regular $2.50 taffeta. On Sale Saturday, yard...... **$1.98**

Children's School Stockings for Boys' or Girls, 50c pair

Children's Black Cotton School Stockings—woven from the best long staple hard twisted cotton yarns. They are seamless and strongly reinforced in foot, heel and toe—can be had in either 2/1, or 1/1 rib. For the money there is nothing to equal them in wear. Sizes from 6 to 10. Saturday Special, pair.................. **50c**

SAVE MONEY ON THESE HOME FURNISHING SPECIALS

New Suits $35 Values for $22.50

Six only—smart and very attractive New Suits—shown in fine all-wool serge—in colors of navy, black and grey—handsomely lined and showing many novel effects. Our regular $35.00 suits. Your choice Saturday........ **$22.50**

Curtain Nets and Scrims Special. Bargain at 19c yard

On Saturday we offer you a very special bargain in fine qualities of Curtain Nets, in dainty designs, as well as fine Scrims with pretty floral, and border designs. Colors of ecru and white. All greatly reduced. May Sale Saturday, yard **19c**

A Chance Saturday

TO REPLACE YOUR OLD CURTAIN RODS WITH NEW ONES FOR A FRACTION OF THEIR REGULAR PRICES.
RODS for every kind of window or door. A whole table full laid out for easy choosing at from, each .... 8c to **50c**

Good Carpet Sweepers, $1.98 ea.

They are light and easy running, and give perfect satisfaction. Regular $2.69. May Sale Special Saturday.......... **$1.98**

Fine Velvet Rugs

Fine qualities in Velvet Rugs, in a large assortment of colors and designs. Size 27 x 54 inches. May Sale Saturday, each.......... **$2.98**

Kongoyeon Rugs

SUITABLE FOR HALL, LIVING-ROOM, DINING-ROOM OR DEN.
The colorings are mostly in soft shades of brown and blue, and all are reversible, with a distinctly different design on either side. They are quite artistic and serviceable. Note the sizes and May Sale prices:

1½ ft. by 3 ft.	75c
2½ ft. by 5 ft.	$2.50
4½ ft. by 7 ft.	$6.00
6 ft. by 9 ft.	$9.00
8 ft. by 10 ft.	$15.00
9 ft. by 12 ft.	$18.50

Women's and Misses Utility Coats $22.50

Several pretty styles to select from—in the most charming Donegal Tweeds mixture. For motoring and general service. These utility coats are the proper and most serviceable garments. New arrivals. Just in. See them. Saturday **$22.50**

Perfect Fitting Moirette Petticoat, $1.39 each

On Saturday we are placing on Sale 200 Moirette Petticoats, in colors of black, purple, Nile, brown, and Copenhagen. All are well made, and perfectly tailored. They will fit nicely, finished with sectional pleated flounce. Saturday Special, each **$1.39**

Children's Washable School Dresses 79c each

Children's one-piece Middy Dresses—cut from good wearing percale that will wash nicely. Light and dark colorings, very serviceable dresses for school wear. Sizes to fit ages 6 to 14 years. Saturday Special, each.......... **79c**

Hespeler Gray Enamel Ware

Pie Plates, large size, each..	10c
Jelly Tins, medium size, ea.	10c
Cups and Mugs, each......	10c
Large Mixing Spoons, each	15c
Stew Kettles, each........	25c
Sink Strainers, each......	30c
Wash Basins, large size, ea.	25c
Mixing Bowls, large size, ea.	20c
Pudding Dishes, small size,	15c
Covered Sauce Pan, each...	36c
Collander, medium size, ea.	50c

Smart Street & Business Hats Clearing Saturday $1.98 ea.

An opportunity to find something becoming at a very small outlay —Styles for Misses and Matrons— Street and Business Hats. All ready for service—and smartly trimmed with quills, flowers and ribbons. Black and colors. This is an outstanding event and one of the biggest bargains ever offered in trimmed millinery. Big selection of styles to choose from. All one price and all greatly reduced. Saturday Special.......... **$1.98**

Cotton Cashmere 23c yard

Almost half price Saturday for these fine Cotton Cashmeres—A material that is very suitable for children's school dresses — shades of black, navy, brown, green and light blue. Regular 40c. Saturday Special, yard **23c**

Table Damask 98c yard

One hundred yards to clear Saturday — Table Damask — full bleached, neat floral designs, heavy strong quality damask, 64 inches wide, close firm weave—and a regular $1.25 value. Saturday Special, yard. **98c**

Large Size Tea Towels 23c

All ready for use. Heavy union tea towels, in neat natural and white stripe, extra large size. Our regular 35c tea towels. May Sale, each **23c**

Scotch Crash Toweling, 25c yard

Heavy Scotch Crash Towelling—for roller towels, 17 inches wide. Good drying and very absorbent. Regular 40c. May Sale, yard **25c**

$5.00 Gossard Corsets $3.98

Few Odd Lines and Sizes

14 pair only of fine Gossard Front Lacing Corsets — Odd lines and odd sizes from our regular stock in brocades and plain sterling cloths, all comfortable fitting models, guaranteed perfect in every way. Regular $5.00. To clear Saturday, pair...... **$3.98**

RICHARD HALL & SON LIMITED

MUST DISPOSE OF HIS BUSINESS AND SERVE

LOUIS BACHRACK OF TORONTO, GIVEN UNTIL JULY 1ST TO ARRANGE HIS AFFAIRS.

Toronto, May 9. — "A $100,000 stock is not to be laughed at," said Louis Bachrack, 337 Sherbourne steet, who is managing a boot and shoe business for his brother Harry, who was conscripted, and is now in khaki, and who appeared before Judge Denton's tribunal.

"There is a big family. You can let one of your brothers run the business," said Mr. Snow, military representative.

"None of my brothers understand the shoe business. Three of my brothers are in New York in the dry goods business; one is in khaki; another reports on the 17th; and my other brother is in Class B, and liable to be called."

"That's all right; you've got lots of money, and out of seven none of you have volunteered."

"I'm not trying to get out of it, Judge; I am willing to go. All I want is a little time to wind up the business. We have a $100,000 stock, and we pay $10,000 rent. I'm sacrificing something!"

a little time to wind up that business, you swear you won't ask for any more time?" asked the Judge.

"No, Judge; I won't ask you for any more time."

"All right then. I'll give you until July 1, 1918.

Change In The Command Of Irish Forces

Special to The Examiner:

LONDON, May 10.— Lieut.-General Sir Frederick Shaw succeeds General Mahon in command of the forces in Ireland it is learned here to-day.

U.S. WARSHIP'S SHOT SINKS GERMAN SUB.

Lifts U-Boat Completely Out of Water and Breaks Her in Two.

AT AN ATLANTIC PORT, May 10.—The sinking of a German submarine by a U. S. warship with a shot fire which lifted her completely out of the water and broke her in two, was reported by officers of the ship on arrival here. Because of the fine work of the gunners, the crew of the ship was given an additional furlough of ten days.

Big Deputation To Visit Ottawa Tuesday Next

Will Protest Against the New Military Service Regulations

Special to The Examiner:

OTTAWA, May 10.—The united farmers of Ontario, who are coming to Ottawa in big force on Tuesday next to protest against the new military service regulations, are to be reinforced by deputations from certain counties in the Province of Quebec. It is stated this morning that the Eastern townships which already protested some days ago, will have delegates here. In addition representatives from other Quebec rural constituencies will be present and will co-operate with the members of the big deputation in pressing their cause.

It is probable that the gathering will be too large o be accommodated in any of the committee rooms and there is a move on foot to have the Commons chamber thrown open to it even though the House is normally in session all day.

Degree For A Peterboro' Man

Canadian Press:

MONTREAL, May 10. — Fred L. Conn, of Peterborough, has received the degree of Bachelor of Science in Electrical Engineering from McGill University.

Triangle Fund Is Still Open

The Red Triangle campaign is still open owing to the C.G.E. and Henry Hope factories waiting for pay day. Mr. W. R. Breyfogle, chairman of the Campaign committee, stated to-day that when all returns are in it is fully expected that between $11,000 and $12,000 will have been obtained.

Inspection By The Fire Department

The Fire Department's further investigation of the business places so far looked into in the city, has revealed some dangerous conditions. Quantities of combustible rubbish have been found and ordered removed at once. The investigation is still going on on George street.

Cigarette Set Fire To Awning

A lighted cigarette set fire to an awning on the east side of the Bank of Commerce this morning, and the damage will set the bank back about ten dollars. Fire Chief Grange is conducting an investigation to determine how the cigarette found its way on to the awning. It is believed to have been dropped from an upstairs window. This is the second attempt that has been made to deprive the Bank of Commerce of one of its awnings.

Food And Health

ARTICLE II

In the last article on this subject, we discussed the two-fold purpose of food, the five food principles and examples of each.

In this article we purpose bringing to your attention the value of mineral matter in the diet.

It is found that when rats were fed on food free of mineral matter, the animals lived only a couple of weeks. We conclude, therefore that mineral matter must be necessary for life.

An outbreak of scurvy during the South African war when investigated, was found to be due to the exhaustion of the supply of fresh vegetables.

There are three mineral products in food that the diet is apt to lack unless care is taken. If these are omitted, perfect health is impossible. These are iron, phosphosus and calcium.

We will first consider the iron. The adult body contains only three grams of iron, yet it is very necessary. It is chiefly found in the red corpuscles of the blood and its work is to assist in carrying oxygen to the different part of the body. Without the iron, the body will be deprived of oxygen, and without oxygen we cannot live.

KINDS OF IRON

There are two kinds of iron—inorganic and organic. The inorganic iron is given in medicines, and has to be changed before it can be used by the red blood corpuscles. It is useful as a stimulant and is of more value when food is rich in organic iron. It is also only an intermittant stimulant. If taken continuously it ceases to act. The organic iron is found in the food, and is in the form nature intended us to use iron.

Since iron is, therefore, so important to life, the diet should contain it in abundance.

Some examples of foods rich in iron are:—entire wheat flour meat, fish, yolk of egg, any green vegetable (spinach and lettuce particularly) and dried vegetables.

Another mineral material important in the food is phosphorus. It is necessary for growth and is found chiefly in such foods as milk, eggs, wheat, oats and dried vegetables.

Calcium plays a large part in relation to the health of the body.

It has been seen that if an animal is given food deficient in calcium, the bones seldom used soon become perforated. The calcium had been withdrawn from these to supply the need elsewhere. The teeth are not properly formed and this prevents proper mastication and digestion.

Lack of calcium is much more evident in growing children than adults because so much is then needed for the rapid formation of bone. If not given, diseases like Rickett's is apt to result. Growth is arrested and abnormal conditions often appear.

Children are often given lime water to supply the calcium. It would be well if it were realised that one glass of milk contains more calcium than the same amount of lime water, and therefore would be of more value to the child because it contains not only the other important mineral constituents, but also all the other food principles.

Lakefield Boys Left For Kingston

LAKEFIELD, May 10.—The following list of men left Lakefield today for Kingston, where they will report for duty: Theodore Nicholls, William Cavey, Arthur Tighe, William Trude, all of Smith township; Percy Northey, of Burleigh; Fred. Esson, Gale Elliott, Robert Fawcett, Clifford Spofford, Lorne Davis, Robt. Fulton and Bert Essen, all of Harvey township.

Five Years For Bank Manager

Canadian Press:

TORONTO, May 10.—Five years in Portsmouth Penitentiary was the sentence imposed to-day on Louis Maynard, a former branch manager of the Dominion Bank here, who pleaded guilty to the theft of $53,000 bank funds. The restitution of $3,200 has been made. Maynard blamed gambling on horses for his downfall. He concealed the thefts by manipulating customers' accounts.

Young's Point Items Of Interest

YOUNG'S POINT, May 10.—Miss J. Phelan, of Peterborough, is spending the week, the guest of her sister, Mrs. J. E. Kearney.

Visitors to the village on Sunday were: Dr. and Mrs. Gibson, of Lakefield; Mr. Con. Young and Mr. Leo Young, of Peterborough; Messrs. S. Perdue and John Young, of Ennismore; Miss Mollie Young, of Peterborough; Misses Clara Young and Agnes Scollard, of Ennismore; Miss McNamara, of Peterborough; Dr. J. C. Smith, of Lakefield, and Mr. and Mrs. W. G. Morrison, of Lakefield.

First Trip.

The steamer "Empress" made its first run of the season to-day with a load of freight from Lakefield to Mount Julian.

Miss A. Phelan, of Peterborough, is visiting her sister, Mrs. Jas. Kearney, for a few days this week.

Mr. Stanley Hockaday has gone to Kingston to report for duty.

Mr. Knox, of Peterborough, was in the village during the week.

The tug "Ajax" made its first trip of the season from Lakefield to Young's Point to-day with two scows in tow.

Mr. and Mrs. Jos. McArthy, of Peterborough, spent the week-end visiting friends in the village.

Only Two Arrests By The Dominion Police In City

Several arrests have been made by Mr. John Eva in his combing of the local factories for military delinquents. Others had neglected to arm themselves with marriage certificates or exemption cards and were ordered to report at the police station, presenting their passports which they said they had left at home. On the whole the Peterborough men have shown a comparatively fine record. Last night the De Laval factory was visited, one gate was closed, and the employees filed through the other, showing their "papers" as they passed out. To-day the following factories were covered: The Brinton Carpet, G. Walter Green, Wm. Hamilton Bonner-Worth, Peterborough Lock Company, and at five o'clock the C.G.E. plant.

Mr. Eva, who like the other Dominion police sent here, is a returned man, has been considerate and courteous in the performance of his duty. He remarked that the men should carry their exemption cards all the time, especially if they are travelling from one place to another.

Omemee Man Arrested.

An example of this was shown this afternoon when Detective Newhall and P. C. Wigg held up a young man from Omemee who maintained that he had left his exemption sheet at home.

"There is no alternative but to take you around to the station," said the Detective, and P. C. Wigg marched the young man off.

Mr. D. Hunt, of the investigating branch of the Dominion Police, is also working in the city.

Cheque For The Fire Department

Chief Grange is in receipt of a letter together with a cheque, from the Sisters of Mount St. Joseph.

Mount St. Joseph,
Peterboro, May 9, 1918.

Mr. Grange,
Chief P. F. D., City:

Dear Sir: Accept the enclosed cheque as a slight token of appreciation and gratitude to you and the members of the fire department for responding so promptly to our call yesterday.

Gratefully and respecfully yours,
THE SISTERS,
Mount St. Joseph.

And the Chief's reply:

The Sisters, Mount St. Joseph:

Dear Sisters: I am to-day in receipt of your letter and enclosed cheque. On behalf of myself and the men of the department I wish to extend sincere thanks. We are pleased to know that our humble efforts are appreciated by those whom our duty it is to serve. Agin thanking you, I remain,

Yours truly,
G. GRANGE,
Chief of Fire Department.

Renew your Subscription

Baby's Photo

It is only a short time that you can call her mother's baby but a photograph keeps for all time the memory of those happy days.

We have a special style for baby which we would be pleased to have you call and see at

Moule
374½ GEORGE STREET

KILLED 45 ENEMY AVIATORS.

French Suffer Loss in Death of Three Famed Air Men.

PARIS, May 9.—French aviation has suffered a great loss in the death within a few days of three aces, who between them had accounted for more than 45 Germans. Lieut. Chaput, with 16 Germans to his credit, was killed Tuesday, while Sub-Lieut. Demeuldre, with 13 victories, was killed in the region of the Somme yesterday. Captain Mieffre met death while directing an infantry attack from a very low altitude. He was struck by a machine-gun bullet fired from the ground.

HIGH TREASON.

Twelve Dresden Socialists Were Sentenced.

AMSTERDAM, May 9.—Twelve Dresden members of the Independent Socialist party of Germany have been convicted of high treason by the Imperial Court at Leipsic, a despatch from that city to the Vorwaerts of Berlin reports. They distributed pamphlets last year advocating the overthrow of the German Empire, and helped to bring about the strikes of last summer, advocating them as a means of obtaining peace. They were sentenced to penal servitude for terms varying from eighteen months to eight years.

HINTS TO HOUSEWIVES.

Never sweeten a war bread.

Custard can be sweetened with honey.

Apples will form the basis of almost any jelly.

Use raisins for sweetening in rice pudding.

Any banana can be used for making marmalade.

Good salads can be made of potatoes and salt mackerel.

Try browned bread crumbs and cream for a breakfast food.

Stale bread can be used as a basis for many great dishes.

Uneaten cereals can be used to thicken soups, stews or gravies.

Alkali In Shampoos Bad For Washing Hair

Don't use prepared shampoos or anything else, that contains too much alkali, for this is very injurious, as it dries the scalp and makes the hair brittle.

The best thing to use is just plain mulsified cocoanut oil, for this is pure and entirely greaseless. It's very cheap, and beats anything else all to pieces. You can get this at any drug store, and a few ounces will last the whole family for months.

Simply moisten the hair with water and rub it in, about a teaspoonful is all that is required. It makes an abundance of rich, creamy lather, cleanses thoroughly and rinses out easily. The hair dries quickly and evenly, and is soft, fresh looking bright, fluffy, wavy and easy to handle. Besides, it loosens and takes out every particle of dust, dirt and dandruff.

High Quality
SEED CORN
For Sale at
The Peterboro Creamery
377 Aylmer St. Phone 650

Opposite the C. G. E. Co.
JOSEPH MOREAU
Has Opened His
Ice Cream Parlour
For the Season, and is now prepared to supply Pure Jersey Home Made Ice Cream, Delicious Sodas and Sundaes, and Cool Summer Drinks. Also fine Chocolates and Home-Made Candy.
113 RUBIDGE, Cor. Townsend,
Phone 1067.

Saturday---A Great Shoe Day

Four "one-day" price values that will feature our shoe section on Saturday. White shoes and white Oxfords, the season's very newest, and black kid boots that we can not buy again at this Saturday snap price. A chance like this to save on shoes is a chance you won't get every day, so be sure you take advantage of it.

Shoe Section—Second Floor.

Ladies' $3.50 New White Street Boots $2.95

An exceptionally good value in these white, leather sole, street boots. This season's newest and smartest $3.50 shoe, high cut, 15 and 16 eyelets, military or English heels, and there are all sizes if you come early enough for them. A department leader for Saturday at the snap price.... **$2.95**

Ladies' $6 Black Kid Boots $4.65

A particularly smart and neat, fine kid street boot that will wear well and keep its shape exceptionally well. Made of good quality black kid on the English sport last, receding toe, long vamp and low heel. A most comfortable, good-looking shoe that will make walking a pleasure. $6.00 value boots in sizes 2½ to 6½..... Saturday snap price..... **$4.65**

White Rubber Soled Sport Shoes and Street Shoes, $2.45

"Virginia" white rubber soled shoes that are two great values at this remarkably low Saturday snap price. Both have rubber soles and rubber heels, high cut models of 14 and 15 eyelets. A complete range of sizes in both lines, a shoe that will give you splendid wearing satisfaction..... The snap price for Saturday..... **$2.45**

Ladies' Special $3.50 White Poplinette Oxfords $2.95

And Oxfords are so correct this season, here as a charmingly attractive white shoe in the new "Patricia" last. Has a long narrow vamp, leather sole and military heel, and the sizes are from 2½ to 6½. A regular new stock value of $3.50, and on Saturday the snap price is only..... **$2.95**

To-Day's $1 Value Corsets. Snap Price 69c

Two hundred pairs of new model, "Form Fitting" corsets, well made of splendid quality French coutil with the popular long-over-the-hip lines, and medium low bust with a dainty trimming of lace around top. Any size from 19 to 30 in this good quality corset. Our new contract on this corset means the price of $1.00 on the next shipment. Don't miss this great opportunity. Saturday..... snap price..... **69c**

29c Dress Muslins and Voiles 23c

Just three hundred yards of these pretty new dress voiles and muslins, all are lines that are specially priced at 29c in our regular stock. A most complete selection of white, pink, maize, green, grey and mauve grounds in dainty floral, stripe, spot and Paisley patterns. A dress material that is a great favorite this year... Saturday snap price, yard.... **23c**

Ladies' $1.25 Silk Hose. Snap Price 95c

"Luxite" silk stockings, known as the hose of quality, and manufactured by the "Holeproof Hosiery Co." They wear splendidly and are excellent $1.25 value. All sizes and all the newest shades including, black, pearl grey, Emerald, Hanava brown, white, champagne and reseda. This is a bargain worth while, and they are worth buying in three and six-pair lots. Saturday snap..... price **95c**

Store Opens 8.15 a.m

WATCH FOR THE GREEN PRICE CARDS

Saturday Snaps

Store Closes 9.30 p.m

Snap Prices on Ready-to-Wears that You Can't Afford To Miss

Smart New Suits, $19.95

Eight only, in navy, green, brown, black and light checks, they are well tailored and all are styles of the season's latest mode. Beautifully lined and finished with such distinctive little touches that mean so much to the well-dressed woman of to-day. For Saturday only the.... price is **$19.95**

Sweater Coats $5.95

They are all the rage this season, sweaters of the pull-over style and here are some very sporty ones at a reduced price for Saturday. Well knit in a beautifully fine rib in colors — mauve, green, gold, grey and purple. They have flat collars and are so smart in this style. For Saturday the snap price.... **$5.95**

Billie Burke Dresses

Designed for porch or general purpose wear, very smart little tub dresses. Hang well from the shoulders and fit a 44 figure as well as a 36. Made of ginghams, zephers, cotton rajahs and chambrays, in pretty styles, and they are all fast colors. Saturday snap..... price **$3.75**

Silk Dresses at $10.00

Here are beautiful silk dresses, they are samples and only eight in the lot, and the price for Saturday is very low at $10.00. Daintily made of fine, soft taffeta and satin and georgette combinations. The colors are green, navy, black and rose, and the styles are the very newest.... Saturday snap price... **$10.00**

Silk Blouses $2.19

Made of fine quality habutai silk, a silk that washes perfectly without losing it's finish. Military design with convertible collars that can be buttoned high about the throat, smart pocket trim and tailored sleeve with neat cuff. Very specially priced for Saturday at the snap..... price **$2.19**

Raincoats $10.00

Coats that can be worn as general utility coats as well as raincoats. Smartly made of tweed cloth, rubberlined and vulcanized seams. Models of raglan style, two-way collar and slide pockets. This is an exceptional bargain, a fashionable, good-wearing coat, for the Saturday snap price **$10.00**

Buy Dress Silks on Saturday!

Three "One Day" Silk Offerings that are Worthy of Your Attention

$1.65 Beautiful Quality Silk Poplins $1.39

A most attractive and serviceable dress fabric, and we have a lovely selection of twelve of the season's most popular shades including — sand, black, green, silver grey, taupe, brown, maize, castor, ivory and cinders. This is an excellent quality silk poplin and well worth the regular price of $1.65. Saturday.. snap price **$1.39**

$2.50 Black Pailette Dress Silk $1.85

Black Duchess Pailette silk of Swiss manufacture, one of the best wearing silks on the market to-day. It is a fine, heavy weight, and has a beautiful soft finish, a lovely quality of dress silk. This is a remarkable opportunity to buy $2.50 dress silk for the Saturday snap..... price **$1.85**

$1.25 Extra Quality Raw Shantung Silk 98c

An especially fine quality raw silk in the natural shade. A silk to wear well, look well and wash well, and it is equally suitable for dresses, blouses and suits. It is full 34 inches wide, and a full $1.25 value, here is a chance for the economically inclined women. On Saturday the snap..... price **98c**

FOR THE CONVENIENCE OF OUR CUSTOMERS
Rest Room and Free Telephone on Second Floor. Parcel Desks on First and Second Floors.

The GRESSMAN Company Limited

OUR DAILY CALENDAR
Little minds are tamed and subdued by misfortunes, but great minds rise above them.
Washington Irving.

An Open Evening Is To Be Held In Queen Mary School

Interesting and Instructive Event Will Take Place One Week From To-night

THE PROGRAMME

On Friday evening, May 17th, the Parents' Circle and staff of the Queen Mary school are holding an open evening in the school, to which parents and adult friends interested in the school system are invited. An informal musical programme will be provided by the pupils of the school, also several orchestra numbers by the violin pupils of Miss Logan, who are in attendance at the Queen Mary school. Addresses will be given by members of the Board and others.

The Object.

The primary object of the occasion is to give the public an opportunity of becoming familiar with the educational facilities of the city. The Queen Mary school was visited by the Vice-Regal party on Monday last and was very favourably commented upon. A feature of the evening will be an exhibition of first aid work inaugurated in the school by the Parents' Circle. A collection will be taken for the Red Cross Society.

Thousands More Chicks Produced By Poultry Men

The contribution of the Peterborough Poultry Association to the Greater Production Campaign is represented by many hundreds of chickens more than were raised last year. The members have been working their incubators to the limit, selling the young chicks to citizens, some of whom are venturing into this field for the first time. As a result there will be a greater number of hens for market and for the egg production during the coming winter and next spring. For example, the secretary of the Association, Mr. A. Breault, has already turned out over 1,500 chicks, and other members have done as well. Mr. George Paxman has added one hundred ducks which will be added to the city's meat fare in the early winter. When the Association decided some months ago to do their bit in the for greater production, they outlined a programme which they have faithfully followed, and the good work is still in progress.

Real Estate Transactions

Following is the list of realty transactions from April 29th to May 4th:

203 Park street, from Martha Greatorex and Norman Green to Charles Hamilton.

339 London street, from John Brown to William Scollard.

68 Murray street, from George H. Duncan to Edith Wiles

96 McDonnel street, from Rose W. Leary and Katie I. Parsons to Mary Rush.

Lot 12 and Part of 11, plan 90, Eliza Dale to John J. Hanrahan.

Lot 14, plan 124, west of and adjoining Engleburn avenue, from Robert A. Elliott to Frederick P. Champion.

Part of lot 7 north side of Dalhousie street, from Elizabeth R. Kennedy to Alexander Reid.

South east quarter of lot 25 plan 40, from George A. Brenton to Michael and Mary Clancy.

Lot 4 plan 144, from the Hamilton Realty Co., Ltd., to Vega V. Elliott.

Lot 81, plan 119, from J. Gordon Mann to Frederick Dummit.

Plot 40 plan 30, from Frederick Dummit to J. Gordon Mann.

Plot G, plan 19A, from Ellen N. and J. Carlisle to Daniel Hennesy.

512 Boliver street, from John Oc Fife to John F. Grimison.

246 Antrim street, from Martha and Philip Lane to Herbert C. Cox.

Lot 17, plan 124, west of and adjoining Engleburn avenue, from Robert A. Elliott to Arthur S. Couper.

Combing Won't Rid Hair Of Dandruff

The only sure way to get rid of dandruff is to dissolve it, then you destroy it entirely. To do this get about four ounces of ordinary liquid arvon; apply it at night when retiring; use enough to moisten the scalp and rub it in gently with the finger tips.

Do this to-night, and by morning, most it not all, of your dandruff will be gone and thre or four more applications will completely dissolve and entirely destroy every single sign and trace of it, no matter how much dandruff you may have.

You will find, too, that all itching and digging of the scalp will stop at once, and your hair will be fluffy, lustrous, glossy, silky and soft, and look and feel a hundred times better

You can get liquid arvon at any drug store. It is inexpensive and never fails to do the work.

Three Guesses.

(St. Thomas Journal.)

Ottawa has ordered that there shal be no hoarding of flour or sugar. Apparently Sir J—— F—— doesn't use these commodities in his business.

HATS for Well Dressed Men of all Ages and Types.

We take special pains to suit each individual customer and can easily do so out of our well selected stock of such celebrated hats as

Borsalinos and Stetsons

Let us fit you once and you will become a permanent customer.

W. E. LECH
336 GEORGE STREET
Manufacturing Furrier and Hatter
NEAR SIMCOE ST

Board Of Works Will Grade And Gravel Chamberlen Street

Practically Decided on This Necessary Improvement In Yesterday's Tour of the City—Streets Are in Good Condition—Little Work Required.

The Board of Works in their annual tour of the city yesterday decided to grade and gravel Chamberlen street from Alfred to Park street. Last year it was dug up and severely mussed when the sewer was laid, and during the fall and spring has been in bad condition. Ald. Weir, chairman of the Board was the guide and pathfinder of the expedition which included Mayor Duncan, Ald. McIntyre and Edgar, City Clerk Armstrong, City Engineer Parsons and Street Commissioner Evans. Ald. Taylor was out for a short time in the afternoon, Ald. Langford made part trip in both periods, Ald. Worth covered the West Ward, and Ald. Dobbin arrived in time for dinner at the White House.

The streets were generally in good condition and a feature of the trip was the small amount of work that was ordered to be done.

The Henry Hope factory premises were visited, and it is likely that the company will be permitted to erect the fence which they have asked the city to approve.

The Boundary Road from Sherbrooke south to Chamberlen street is in good condition as a result of the grading in which the city and township of North Monaghan co-operated. The upper section would be the better of a similar treatment.

BRANTFORD CAR MEN WANT HIGHER WAGES

BRANTFORD, May 9.—Last evening the street railway men appealed for higher wages to the Brantford Municipal Railway Commissioners. A long conference was held, following which the announcement was made by Chairman Turnbull that the matter was under consideration and would be taken up again in a few days. Nothing further could be said.

With Other Councils

The Ontario Hydro Commission has been asked to make a survey of the Windsor street railway system, with a view to control of the lines being assumed in 1922, when the franchise expires.

JUDGEMENT DEFERRED

Judgement was deferred by the Ontario Railway and Municipal Board in the case of Malahide Township, which asked that it be relieved from the erection of a bridge. Chairman McIntyre said that the ratepayers had a strong case.

WILL SEND DEPUTATION

Farmers of Sidney Township are sending a deputation to Ottawa to present their views on the amendment to the M.S.A.

SPECIAL MASS ORDERED BY POPE FOR MAY 29.

ROME, May 9.—The Pope has issued a special message addressed to the whole world for a Mass to be said on St. Peter's Day, May 29, for "the present necessities of human society."

New Spring Jewellery

Some of the latest designs for Spring 1918 are shown, as—

FOR LADIES
New Brooches in gold, gold filled and Silver
New Pendants. New Blouse Sets. New Ear Rings
New Wrist Watches

FOR GENTS
New Scarf Pins. New Sleeve Sets. New Waldemar Chains. New Wrist Watches.

SCHNEIDER'S
The Jewelers, George St.

Joseph Mantell Celebrates His 108th Birthday

Mr. Joseph Mantell, a one-time resident of Peterborough, is celebrating to-day his 108th birthday at the home of his son-in-law, Mr. J. C. Edwards, 49 Rainsford road, Toronto, who formerly lived here on Charlotte street. Mr. Mantell has just finished planting his war garden, and this morning had more time than usual to devote to reading the war news. He is as keenly interested in the events of the time as ever. On December 7 last he cast his vote for the Union Government, and was one of the earliest voters.

He tells with glee of the wild experiences of the early days of voting in Canada. When living in London he had often walked thirty miles to Long Point to cast his vote. On other occasions he has loaned his boots to his friends to go to the polls, as often there were not enough good walking boots to go around. At Cobourg when he entered the polling booth, Grits and Tories would be lined up on both sides and the voter would be asked how he intended to vote. If there was a majority of his own party around him he was perfectly safe, but if not he was given a good thrashing, the men even resorting to the use of rails from the old rail fences.

Mr. Mantell was born in Edmonton, May 10, 1810, and was christened in the old church of Hendon, then near London, England, but now a suburb of the city. He remembers his mother telling the children that if they were not good Napoleon would get them and he remembers distinctly the battle of Waterloo. Eighty-two years ago he came to Canada, and walked along the shore from Quebec to Toronto. It took him three weeks to do this. He served at the time of the rebellion in 1837. Later he lived in London for a number of years, then in Ailsonburg, and finally in Toronto for the last ten years with his granddaughter, Mrs. Juvisor Edwards. His hearing is not good, but otherwise he seems to have possession of every faculty. He has one daughter and two sons living, seven grandchildren and six great grandchildren.

JOSEPH MANTELL.

Mayor And Chief Accuse Each Other

Reciprocal Allegations of Inebriety Before Judge at Haileybury.

HAILEYBURY, May 9.—The investigation into the charges laid by the Mayor of Haileybury against the Chief of Police here has been concluded before Judge Hayward, but a decision has not yet been handed down.

The Mayor charged the Chief with inebriety, while the latter, in turn, denies the charges, and states in his evidence that he had been called to the Mayor's house and found the Mayor lying on the bed drunk and in possession of a revolver, and claiming to be neglected by other members of the household, in that they failed to get him what he wanted, his desire being, according to the evidence adduced, a glass of milk or a cup of tea.

A moment after shaking hands with the Mayor, the Chief of Police stated in his evidence, he was attacked from behind by E. C. Wright, a brother of the Mayor, whom he promptly knocked into the corner in a brisk fistic encounter. The Mayor, the witness declared, then endeavoured to interfere, but was pushed back upon the bed, after which the Chief says he left the house.

GREAT FRENCH FLYER DOWNS 34 PLANES.

PARIS, May 9.—Within five minutes on Tuesday Sub-Lieut. Nungesser, leading French aviator, brought down his 33rd and 34th German machines and damaged another which undoubtedly will be placed to his credit. On Sunday he knocked out two other enemy airplanes which have not yet been officially recorded.

Sub-Lieut. Nungesser during three years of air fighting has been wounded seventeen times and has served on fifty-two bombing expeditions.

THE DAILY EXAMINER

Helps its Advertisers to properly Display their Advertisements.

Your Boy--

Where Is He Now?

Where is your boy right now?

Is he working or is he loafing with with the "gang" around the corner?

Has he a Bicycle to keep him busy or is he just "hanging around with nothing to do?

When your boy is out in the open on his

Cleveland Bicycle

he's in good company.

Vacation time is here. Help your boy to be a man. Get him a bicycle it will soon pay for itself.

Let us talk it over with you during BICYCLE WEEK, MAY 4-11.

Get outdoors— enjoy life — ride a Bicycle.

C. R. BANKS
212-6 Charlotte St., Peterboro

THE PETERBORO SHOE STORE

SPRING BARGAIN SALE

We want to share our good fortune with our customers. We bought for spot cash a lot of new spring Lines very much below regular price and were never able to offer such genuine bargains as now. READ THIS LIST CAREFULLY.

LADIES' BOOTS

LADIES' GREY KID BOOTS —Made in the high-top style. This is one of the most wanted lines, and the scarcest kind of boots to-day. They are the newest models for spring of 1918, and priced everywhere at $7.50 or more. Our price during this Special Sale... is only..... **$5.95**

LADIES' CHOCOLATE BOOTS—Made in two shades, and of course with high tops, nice grade of soft kid and high heels, sizes 2½ to 7. These should sell to-day for $7.50 at least, we sell them while this Sale is on for..... only..... **$5.95**

LADIES' NEOLIN SOLED BOOTS—There is an assortment of styles in this lot, colors black and brown, all high tops, with Sport and College heels. There is a range of prices, all extra good value from **$4.95 TO $7.95**

LADIES' KID BOOTS — In black vici kid, with a choice of long or short toes, high or Cuban heels. We have been selling this boot for a year or more, and never had a complaint. We know they will give satisfaction. We sold them up to now at $5.50 and $6.00. For this sale our price is only..... **$4.95**

LADIES' CHOCOLATE BOOTS—This was a special purchase that we secured at the factory, and we got a low price for spot cash. They have the medium Sport heels, and are a handsome style of boot for any purpose. They should sell at $6.00. Our Sale price is only..... **$3.95**

MISSES' FINE BOOTS—This is the line of boots the young ladies grab at sight. They are like exact duplicates of the grown-up ladies' boots, and finished just as nicely. Colors chocolate and black with Neolin or leather soles. The price is as attractive as the boot itself— **$3.50 AND $3.95**

MISSES' BOOTS—For dress or school wear, two popular lines, one a patent with cloth tops, the other a gun-metal, either laced or butoned, sizes 11 to 2, extra good value at our prices— **$2.50 AND $2.95**

MISSES' BOOTS — In gun-metal and kid, laced or buttoned, a good line of boots for school or street wear, sizes 11 to 2. These are boots that will give extra good service, and look well all the time — very special values at— **$1.95 AND $2.25**

We have everything in Women's, Children's and Misses' Low Shoes, Roman Sandals, Mary Janes, Oxfords, and all lines of summer footwear. Our prices are the kind you want to pay.

Sport-Running Boots

MEN'S WHITE LAKESIDE BALMORALS — With rubber soles and heels, a first-grade boot for a man's summer sport shoe. Our price is most moderate..... **$2.50**

MEN'S BROWN CANVAS SHOES—Same grade as the white, rubber heels and soles, for..... **$2.50**

MEN'S CANVAS BOOTS—A good every-day heavy brown canvas boot with rubber soles and heels. Fit to use for almost any class of work, and will give a lot of steady wear at the price..... only..... **$2.75**

MEN'S BLACK ATHLETE BALMORALS — Tops, soles and heels same color, canvas and rubber are the materials. This will suit a great many men, especially at our low price of..... **$1.50**

MEN'S YACHTING BALMORALS—Plain white with rubber soles and low heels..... **$1.75**

WOMEN'S LAKESIDE BALMORALS—White canvas with rubber soles and heels. Very Special value..... at..... **$2.00**

WOMEN'S YACHTING SHOES—In balmorals, white canvas and rubber soles and low heels. Suit a great many, and are cheap..... at..... **$1.50**

WOMEN'S REGATTA BOOTS—High tops, with leather soles and heels, white canvas of a nice fine grade, a popular summer boot, and a bargain at our price..... of..... **$2.50**

WOMEN'S MAXIXE PUMPS —In white canvas with rubber soles and heels, trimmed with a neat bow. Extra.. value at..... **$1.75**

WOMEN'S WHITE OXFORDS—In a neat style with rubber soles and heels. Just the thing to suit a great many. Our low price is an attractive feature, only..... **$1.75**

BOYS' WHITE YACHTING BALMORALS—With rubber soles and heels, similar to the men's boots..... Price only..... **$1.50**

BOYS' BLACK ATHLETE BALMORALS—With rubber soles, no heels. The boys' favorite Sport..... shoe..... **$1.35**

MISSES' WHITE YACHTING BALMORALS — With rubber soles and no heels..... **$1.35**

MISSES' WHITE OXFORDS —With rubber soles but no heels, a bargain at our price..... **$1.25**

MISSES' TANGO PUMPS — With rubber soles and heels, a very popular line... Only..... **$1.50**

MISSES' ROMAN SANDALS —White canvas with rubber heels and soles, a good seller at our Special price... of only..... **$1.90**

If you are looking for Children's Boots, we have them and the prices will surely suit you.

MEN'S BOOTS

MEN'S FINE BOOTS — In chocolate, mahogany and black, leather or Neolin soles, recede and bull-dog toes, a genuine calf boot, made on a comfortable last, every pair guaranteed, the kind you pay $7.50 for elsewhere. During our Spring Sale, our price is... only..... **$5.95**

MEN'S DRESS BOOTS — Made of a good quality of calf, goodyear welts, leather or Neolin soles, colors mahogany, chocolate and black, bull-dog or the popular recede toe, priced everywhere at $7.00. We secured these at a price that allows us to sell during this Sale for only..... **$4.95**

MEN'S MILITARY BOOTS— These are made on the easy military last with plain toe. It has a finished appearance and gives the wearer wonderful wear and comfort all the time. At the present high prices, this boot looks well worth its value of $7.00, but we are glad to be in a position to sell them for this Sale for..... only..... **$4.95**

MEN'S WORK BOOTS—For the men whose work requires boots to stand heavy wear, we like to show the product of our home manufacturer, the Peterboro Shoe, made by the Ackerman Company. We also have the best shoes of this kind turned out by the leading Canadian manufacturers. They are black or brown, made of firm but flexible leather, and with the soles put on to stay and give substantial service. We know we can please you both in quality and price for working boots, and you get a choice ranging from— **$4.00 TO $4.95**

BOYS' FINE BOOTS—Made of nice soft calf, in black, chocolate and mahogany, leather or Neolin soles, put up in every way in the same quality of stock and finish as the men's boots. They are exceptional value at our low prices of— **$4.50 AND $4.95**

BOYS' MILITARY BOOTS— One style is made of a solid grained leather with viscolized soles, and the other is a plain leather on goodyear welt soles. Both are made on the popular military last with plain toe and there's a world of comfort and wear in every pair. Our Sale prices are only— **$3.50 AND $3.95**

BOYS' SCHOOL BOOTS — These are the plain every day boots that defy even the school boy to wear out before their due time. They are made in stout grained or plain leather, and they can't be bought now wholesale at our.... Sale price of only.. **$2.95**

On your way to the Opera House or C.P.R. Station take a look at our window, and when you have time come in and let us show you the goods

THE PETERBORO SHOE STORE

291 GEORGE STREET - *L. Erater, Prop. Phone 260* OPPOSITE OPERA HOUSE

BOARD WILL ENCOURAGE USE OF FISH IN PETERBOROUGH

Special Fish Week Campaign Will Open on May 20th—Use More Fish.

FOOD SUPPLY

Ottawa, May 10. — In connection with efforts of the Canada Food Board (Fish Section) to increase the use of fish as a substitute for meats needed by the armies, and to help a national industry, arrangements have been made with the big Atlantic producers for largely increased supplies of all kinds of fish, including cod, haddock, skate, pollock, mackerel, herring, etc., each in season.

"We are encouraging the increased use of both lake and sea fish, but the ultimate aim of our motto, 'A Pound of Fish per week per Person,' can only be realized if sea fish are used more extensively," said E. O. Sawyer, Jr., of the Fish Section, in a statement to the Examiner's representative to-day.

"Through our efforts Atlantic fish are to be shipped direct from Canso to Toronto in express refrigerator cars, and will be distributed by the F. T. James Company of that city. Naturally this refrigerator service will result in shipments arriving in much better condition than would small isolated shipments sent to inland cities, where there is delay at transfer points.

FISH IN SEASON.

"With direct distribution, or as nearly direct as possible, sea fish with quality and flavor more thoroughly preserved, will be made available to the consumer at the lowest possible price considering the cost of production. Cod and haddock are in season at the present time and are being landed on the Atlantic Coast in large quantities, in fact more fish are received than can be consumed in Canada unless the present rate is rapidly increased.

"It is vital that we use these fish, and save other meats more easily shipped overseas for the armies in the field and for our Allies, whose food supply has been sadly depleted by the ravages of war.

"We are naturally a fish eating people when fish are available as is shown by the fact that Great Britain in normal times consumes 59 pounds of fish per capita per annum; Canada's normal consumption has been only 20 pounds, and that of the United States 16 pounds. The reason for this lies in the fact that a large percentage of the population is located at a distance from the sources of supply and refrigerator distribution has not been built up to meet the demand.

FRESH SUPPLIES.

"The Canada Food Board has spent a great deal of time and effort to better the situation regarding fish food, and is now being assured that an ample supply is available, distribution facilities are improved, and the rest is up to the consumer and the retail dealer. If the consumer will place orders in advance and use fish regularly excellent results will be forthcoming. Advance orders will enable the retailer to place his orders accordingly and will insure delivery of fresh supplies as needed and prevent loss through over stocking or delay caused by insufficient supply."

The Canada Food Board's fish cook book has been in so great a demand by consumers that the first edition has been exhausted and a second edition is now being prepared which will be ready for distribution within a short time. This book points out the necessity of using cold instead of warm water to thaw frozen fish and includes recipes for cooking all of the varieties of sea and lake fish which will be found on the market. Efforts of the Board to increase the use and reduce the price of sea foods have met with marked success throughout the Dominion. Pacific fish are now available at prices which enable them to be sold to the consumer at about 10c a pound as far east as Winnipeg, and Atlantic fish are available under similar conditions as far west as the western boundary of Ontario.

In cooperation with the F. T. James Company, the Canada Food Board is beginning a special Fish Week Campaign in Peterboro beginning on May 20th. Special fish widow cards have been sent to the Mayor for distribution, bearing the picture of a regular old blue-nose fisherman in oil skins, shouting "Ahoy, Canadians, are you eating more fish these war time days?" with the added injunction — "Use more fish and save meat for the fighters."

R. E. MEIGHEN APPOINTED.

Will Become Solicitor Under Succession Duties Act for Ontario Government.

Mr. R. E. Meighen has been appointed solicitor under the Succession Duties Act by the Ontario Government. Mr. Meighen, who is a cousin of the Hon. Arthur Meighen of the Dominion Government, was formerly assistant solicitor to the treasury. He has been an official in the employ of the Government since the fall of 1905, coming to Toronto from Perth, Ont. He is a nephew of the late Robert Meighen of Montreal, the well-known financier.

4--BIG SPECIALS--4

For SATURDAY at H. J. Zacks'

LADIES' SILK SUITS — Of the very finest quality of silk. The coats are lined with heavy silk, and are exceptionally nice styles, in all the leading shades. Regular up to $35.00. Saturday Special..... **$21.50**

LADIES' FANCY SKIRTS AT $5.95—About 35 Skirts of best quality of Striped Silks, Silk Poplin and plain Taffetas. A great selection of colors and styles. All the latest shown. Regular up to $10.00. Saturday Special... **$5.95**

LADIES' SILK DRESSES, $9.95—About 25 Dresses to clear. They are all of the best this season's styles, and made of Taffeta, Messaline, or Silk Poplin. Hardly two alike, and you may just get the style and color that you were looking for, and at about half of its regular value. You can hardly afford to miss this bargain. Dresses up to $18.00. Saturday Special..... **$9.95**

LADIES' RAINCOATS, $4.98 —We have put on sale for tomorrow a line of Raincoats, guaranteed waterproof. Plain or raglan sleeves, with belts, convertible collars, in gray, tan, brown, navy and black. Regular up to $10. Saturday Special only..... **$4.98**

MILLINERY

A fine line of Trimmed Hats, regular up to $5 for $1.98. Panama Hats, reg. $2.50, sale price $1.25

H. J. ZACKS "BETTER GOODS FOR LESS"

Subscribe for "The Examiner"

Use Your Credit For Spring & Summer Clothes

OUR SPECIAL CHARGE ACCOUNT PLAN ENABLES YOU TO GET WHAT YOU WANT AND PAY AS YOU EARN. NEWEST SPRING AND SUMMER COATS, DRESSES, SKIRTS AND BLOUSES IN THE VERY LATEST WEAVES, EFFECTS, AND COLORS. ALL SIZES, AND PRICES RANGE FROM— $18.00 to $25.00.

A FEW BARGAINS WORTH READING:

WOMEN'S AND MISSES BLACK SILK SPORT SKIRTS
Made of good quality soft Messaline Silk, shirred around belt and novelty pockets, trimmed with pearl buttons. Sizes 24 to 29..... Special for Saturday..... **$3.98**

WOMEN'S VOILE BLOUSES AT 79c
A clearing of these splendid Blouses left over from our spring stock. Some with large collars trimmed with lace edging, others with shawl collar. Just about 3 dozen left. Come early if you would get a blouse selling regularly..... $1.00 to $1.50, for..... **79c**

WOMEN'S UMBRELLA DRAWERS
Of good quality White Cotton in wide... knee design, both styles..... **49c**

VESTS—VESTS
Of fine Cotton and Lisle thread, low neck and short sleeves, and they have beading and draw tape. Regular 35c, for..... **25c**

NIGHT GOWNS
It is really not worth while making one's night gowns when such pretty ones may be secured for the small sum of 49c. They are of soft cotton in slip-over style, and edged with lace..... around neck and sleeves. For Saturday.. **49c**

TRAY CLOTHS
An assorted lot of manufacturers' samples, some are pure linen, others Irish damask. Sizes 26 x 18 inches. Regular 50c to 75c, for... **29c**

WOMEN'S BLACK AND WHITE HOSE
Seamless, of good Cotton and Lisle thread hose, perfectly finished. Sizes 8½ to 10..... Exceptional value for Saturday..... **29c**

SMART MIDDIES AND SMOCKS FOR WOMEN AND MISSES
Are shown in all styles, some with colored smocking, collars and cuffs; others in coat style with colored collars, cuffs and pockets. Most of models are belted. Sizes 36 to 44..... Price up from..... **$1.50**

H. KLINE, 430 GEORGE ST.

1 Door North of Jordon's Flower Store

Everything Must Be Sold!

If Your House Needs Some ew Piece of Furniture Take Advantage Of

CLEGG & Co.'s

Going-Out-of-Business Sale Now Drawing To a Close

You may be sure of Saving from 20 to 33⅓ per cent if you can be suited. This Week-End you will find such needed articles, as:—

Diners — Living-Room Chairs — Mattresses, Springs
Ex. Tables — Buffets, Hall Mirrors — Pretty Settees
Solid Mahogany Parlour Chairs — Bath Room Mirrors
Library Tables — Furniture Coverings, Tapestries & Silks
Baby Carriages, Pictures and many other Needed Articles

SALE IS NEARING A CLOSE, BUT THE CHOOSING IS GOOD, AND EVERYTHING Decidedly Underpriced

Labour Shortage In Manitoba

Special to The Examiner:

WINNIPEG, Man., May 10.— Amendment to Military Service Act cancelling exemptions of farmers' sons, created a deplorable shortage of farm labour in Manitoba, J. A. Bowman, Provincial Supt. of Immigration declared to-day. Conditions are getting worse all the time, according to Bowman.

Government After Wheat Stocks

Special to The Examiner:

WINNIPEG, Man., May 10.—Canadian government agents began to-day a systematic search of western farms to secure stocks of wheat held by farmers estimated at twenty million bushels. Now that seeding is over farmers must give up their stocks. There are large quantities held by wealthy Russian and German farmers in Middle and Western Saskatchewan.

OBITUARY

HENRY RANKIN

The death occurred of Henry Rankin, known as Joe Hill, at Nicholl's Hospital, on Wednesday, May 8. He lived at the Windsor Hotel and was employed as a laborer.

ALFRED REYNOLDS

The death occurred on Saturday of Alfred Reynolds, of Norwood. Mr. Reynolds, who has been ill for sometime has resided in Norwood for twenty-seven years. He leaves besides his wife a family of five—two sons and three daughters—Willington, who has returned from the front; Joan, of mount Julian; Mrs. W. J. Ross, of Winnipeg; Misses Flossie andd May, of Toronto.

Two sisters and three brothers survive, one William Reynolds, is a resident of Peterboro.

The funeral took place Wednesday afternoon to Norwood Cemetery, the Rev. Mr. Noble, officiating.

JAMES CALDER

The funeral of the late James Calder, took place from the family residence, Norwood, on Friday afternoon.

Mr. Calder, was a well known resident of the village for many years, taking an active interest in all public matters. He held many important public offices during his residence.

He is survived by three brothers and one sister, William, of Oklahoma, Neil, Geo. B., of Watertown, N.Y.; Dr. Alex J. Robertson, of Peterboro, and Mrs. A. E. Banyard, of Massillin, Ohio.

HOMES TO BE BUILT FOR SKILLED ARTISANS.

Brantford Concern Plans to Spend Nearly Half Million.

BRANTFORD, May 9.—A tract of land, some 35 acres, situated off Dufferin Avenue, has been secured by the Dufferin Parks, Limited, of which the Dominion Steel Products Company is the holding company. On this tract, which will be laid out on plans prepared by H. Dunnington Grobb, landscape artist and town planner, 100 new homes will be erected, with all conveniences, and at a minimum cost of $3,000 each. These homes will be sold to skilled mechanics who have been employees of the company for at least a year, on easy terms of payment, and at practically cost, plus carrying charges. The move is part of a plan to secure from 600 to 700 skilled machinists for the Dominion Steel Products Company by offering homes for the best type of artisan citizens. It will mean the spending of $450,000 on development, and as a partial result within thirteen months the sum of $2,000,000 will be paid out in wages from this plant. The houses will be built from twenty different designs, and will be constructed in some cases of brick and in other of tile and stucco.

For the Young Man!
Snappy Novelty Style Creations

that carry the indelible self-satisfying impress of modish well-dressed superiority. You will note a wide selection, among our superb showing of Spring and Summer 1918 Suits and Top-Coats in

Semi-ready Tailored Clothes
FOR MEN

You choose the fabric and pattern—with our judgment assisting; we do the rest—to your ultimate full approval. Each Semi-ready garment cut and shaped to your individual measurements.

FRANK L. JENNE, 337 George Street

Peterboro' Played The Grove School At Lakefield

The following match between the Peterborough Cricket Club and the Grove School, Lakefield, was played yesterday:

Peterborough

F. M. Dela Fosse, b Macdonald	15
Dr. Young, b do.	18
R. N. Stuart, c Hamilton b do.	11
W. Stocker, b do.	0
F. W. Whitehouse, not out	23
R. B. Rogers, b Roper	1
J. Dorran, b Roper	0
C. H. Pennefather, b Macdonald	0
M. Hamilton, b do.	9
M. F. Calvert, b do.	0
M. Caldwell, c Mackenzie b do.	1
Byes	7
Total	86

Lakefield

Mackenzie, c Whitehouse b Dela Fosse	3
J. Strickland, c Caldwell b Whitehouse	15
Macdonald, b Stocker	5
Hamilton, b Dela Fosse	5
Britton, c Dr Young b do.	0
Roper, hit wkt. b do.	5
Barnard, b Stocker	0
Gray, c Whitehouse b Stocker	0
James, c Rogers b Dela Fosse	0
McCairty, not out	0
Hamilton, st. Stuart b Dela Fosse	0
Byes 2, wides 2	4
Total	31

The scratch team of more or less ancient cricketers that represented Peterboro yesterday clearly disproved the theory that evolved from Jim Jeffries' defeat that the vanquished never come back, especially at a certain shadow line of age. Some of the Peterboro men have long since passed into the deepening shade of decline, but they bowled, batted and covered the Grove campus yesteray as lithely and easily as they did in their prime. Walter Stocker and Fred Dela Fosse were in good bowling form; Dr. Young hit to all corners of the field. Mr. Whitehouse's score of 23, not out, led the list.

The Grove School boys will play the return game in Peterboro shortly. With Rev. Mr. MacKenzie they proved splendid hosts.

Scores In Big Leagues

INTERNATIONAL LEAGUE

	Won	Lost	P.C.
Binghamton	6	0	1000
Newark	3	0	1000
Baltimore	2	0	1000
Jersey City	1	1	500
Rochester	1	1	500
Toronto	0	2	000
Syracuse	0	2	000
Buffalo	0	2	000

THURSDAY'S GAMES

Binghamton . Toronto 3.
Newark 4, Syracuse 3.
Rochester 5, Jersey City 1.
Baltimore 5, Buffalo 4. (11 innings)

NATIONAL LEAGUE

	Won	Lost	P.C.
New York	13	1	947
Chicago	15	6	714
Pittsburg	9	9	500
Cincinnati	10	12	455
Philadelphia	9	11	421
Brooklyn	7	12	368
St. Louis	7	13	350
Boston	5	14	263

New York 4, Philadelphia 1.
Cincinnati 6, St. Louis 5.
Brooklyn 3, Boston 1.
Chicago 6, Pittsburg 2.

AMERICAN LEAGUE

	Won	Lost	P.C.
Cleveland	11	8	579
Boston	12	9	571
New York	11	9	550
Chicago	8	7	533
Washington	9	10	474
St. Louis	8	9	471
Detroit	6	9	400
Philadelphia	7	11	389

THURSDAY'S SCORES

Washington 4, Boston 3.
New York 7, Philadelphia 3.
Cleveland 6, Detroit 5.

BIG LEAGUE STARS IN THE NAVY TEAM ARE SENT TO SEA

BOSTON, May 9.—Jack Barry's Boston Navy Yard team received a body blow to-day when orders were issued from Rear-Admiral Wood which detached six of the players from the command of Captain Rush at the Navy Yard.

"Rabbit" Maranville, "Mike" McNally, Herbert Penock, Lawton Witt, Leo Callahan and Del Gainor were sent to Admiral Wood's office. In case of other sailors this generally means sea duty at once. The Navy Yard team were having practice in the Harvard Stadium when orders were received. By noontime they were all enrolled. Several days ago orders came from Washington which authorized the detachment of baseball players as they became available for sea.

LONGBOAT YEARNS FOR A MILITARY MEDAL

NEW YORK, May 9.—In a letter received in this city to-day from Tom Longboat, the famous Canadian Indian says he is serving as a "runner" for the Canadian forces and that he craves to do two things before the Huns get him. "I would like to win a Military Medal to go with my track prizes," said Tom, "and I would also like to meet the man who impersonated me when enlisting in the United States army."

Longboat says he has been in the fighting and has been knocked over by the concussion of bursting shell's twice, but suffered no serious hurt on either occasion. Longboat's letter says that Teddy Wood of Toronto, the holder of the world's record for running fifteen miles, met death in the line of duty. He was in a dugout that was struck by a shell from one of the Boche "heavies" and was killed along with several officers for whom he was acting as an orderly.

TO CO-OPERATE IN RESEARCH

British Plan on Method of Bringing About Best Possible Results for Various Industries.

Realizing that many industrial firms are barred from the benefits of scientific research into their particular lines of activity by the great cost, reports Consul Franklin D. Hale, Huddersfield, England, the Committee of the Privy Council for Scientific and Industrial Research proposes the introduction of the co-operative idea. In this way a firm that is unable to bear the entire expense of research could contribute to the cost and share in the benefits accruing to an industry as a whole. It is planned to establish trade research associations in England to be formed as needed for each industry or group of industries, and aided by certain funds which the committee has in charge. One association is about to be organized for the cotton industry, and others will be formed as soon as possible for the wool, flax, oil, and photographic industries.

The work that has already been accomplished through the committee's efforts, according to Mr. Hale, includes the discovery of three kinds of optical glass, the investigation of light alloys for use in aircraft, and the production of a new hard porcelain from purely British raw material. Researches into the recovery of tin are expected to save that industry a very large amount each year.

BUILD SHIP IN FIVE MONTHS

Others of British Standardized Type to Be Turned Out in About Sixteen Weeks Time.

The first of the standardized merchant ships built to order for the British government recently went through successful trials of a very exhaustive character, says the Scientific American. The type has been designed to provide a good cargo-carrier, in the shortest time, and with the least expenditure of material. The keel of this trial ship was laid last February, and in less than six months the ship was completed, loaded and ready for trial.

The standardized vessels, which are of 8,000 tons capacity, are built in two types—one a single-deck for grain and the other a two-deck ship for general cargo. It is also intended to build two similar types, each of 5,000 and 3,000 tons carrying capacity. Not only the hulls but the engines are standardized. They have extra large hatchways to facilitate quick loading and discharging—a most important feature. The first vessel was built in five months' time, and it is expected that future vessels will be turned out in from four to four-and-one-half months.

Women as Jockeys.

Since jockeys from the race courses in England have gone, almost to a man, to the firing line, women have professed themselves as eager to take their places. Some already are trained for the purpose, among them not a few who, in more prosperous and less belligerent days, rode to hounds over English fields and meadows. Many of these, confident in their riding ability and skill, have petitioned the stewards of England's governing jockey club—the arbiters of the turf—to grant them jockeys' licenses. Recent reports bore the information that the stewards are giving the petition serious consideration and that there is strong probability of their granting it.

Knew Teddy by His Teeth.

Col. Theodore Roosevelt has objected at all times to being referred to as a one-time president; but that only by facial adornments is he known in some sections may be even worse. It was at a church, where he was on the program, that an elderly woman approached the doorman and asked if "that there man" was going to speak. "What man?" asked the attendant. "I can't remember his name," was the reply, "but it's the chap I always thought would make a good advertisement for a dentist. He's got wonderful teeth, and always shows them." "Yes," answered the doorman, "he's going to speak."

TOO MANY TONGUES

Language of the United States Is Urged for All.

Suggestion Is Offered That All of the Earth's People Learn to Speak English.

The next thing that must be done in the way of world efficiency is to get rid of a lot of languages that are floating around to the restraint of trade.

It will be the most difficult feat of all, but it must be done, just the same. This thing of every bunch of people across a river or over a mountain speaking a different language from their near neighbors is the biggest handicap the world has to contend with today, asserts a writer in the Los Angeles Times Magazine.

Moreover, this surplus of languages is the one thing, above all others, that has caused misunderstandings, wars, strategies, spoils, hell-raising, and hatreds generally.

The biggest bar against the friendly relations of one people with another has been the difference in their mode of human speech. It started with the building of the Tower of Babel when the Lord confused the people on purpose because of their wickedness, and he took the best way possible to accomplish the result of the divine will.

But, now that God's people have been making a fairly good stab at getting right with him again—all of us, and our fathers before us for centuries—it is reasonable to suppose that God will let us ditch that Tower of Babel stuff if we make a real good honest try at it.

America itself—the melting pot of nations—is a striking proof that the thing can be done. Here have they come from every land and all the seven seas, the children of all races, speaking every tongue known to man, and before they know it they are all speaking good United States.

Then, why not start a serious movement to get the whole world, here and elsewhere, speaking United States—or English, if that's a better way to say it?

It won't be easy, but it certainly can be done. And when it is done, this will be a happier, a more peaceful, and a more prosperous earth on which to live.

We recommend English—that is to say, the way we speak it here in America—as the universal language, because it is, without doubt, the best language of all, if only for the reason that it is made up of almost all the others.

In French, Russian, German, Spanish, Italian, and all foreign tongues it usually requires 17 words or more to say what we say in one. The Welsh, for instance, have a word with 19 letters in it that we can put in four letters. These other folks fog up their larynges and wear out their nasal passages saying things what we say better with a mere breath and a touch of the tongue against the teeth.

Unless you were born to it, or unless they caught you very young, you might as well try to learn to be a circus tumbler as to learn French or German and earn a living in the bargain. The thing will take up all your time while the potatoes go to pot and the cobwebs grow across the store door. And, in the end, you will find that you haven't learned these lines of talk, anyway.

The thing to do is to make yourself as nearly a master of English as possible, and then force the other fellows to speak our language for their own good.

Horse Breeding in Brazil.

Any project which has for its purpose the betterment of animal breeding is certain to attract attention in Brazil, since the country has come to realize its full possibilities in ranching and similar operations, writes Consul General Alfred L. M. Bottschalk, Rio de Janeiro. The development has been going on slowly and almost imperceptibly for several years. Some ranch owners at their own expense have imported various types of cattle and experimented individually with crossbreeding. Work in this direction also has been done by the National Society of Agriculture in Rio de Janeiro, seconded by state cattle associations and ranchmen's leagues.

Recently a commision appointed by the president of Brazil for the study and conservation of the national resources has been at work on a census of live stock, taken from the reports of municipalities.

Oil-Yielding Plants in Denmark.

At a large meeting of farmers' associations recently held in Copenhagen, there was much discussion about the planting of oil-yielding plants, such as flax and hemp. There has been a general tendency toward increasing the areas planted to grain, but on account of the growing scarcity of fats and edible oils, it now seems to be desirable to grow more oil-yielding plants, especially as the residue left after pressing out the oil (oil cakes) will help to supply the great deficiency in cattle feeds.

Curious Medals.

In Holland curio hunters are giving quite large prices for medals struck to commemorate events which, very inconsiderately, did not come off. This is a new hobby for Dutchmen provided by their neighbor Germany. The medals have either never been publicly issued or have been withdrawn upon the failure of the military operations they were meant to celebrate. One of them represented the capture of Verdun. It is not at all easy to obtain.

A Chinese Pen.

The Chinese pen is a brush made of soft hair, which is best adapted for painting the curiously-formed letters of the Chinese alphabet.

14 Reels **ROYAL** FOX WINNERS

PROGRAM AT GRAND OPERA HOUSE

To-Night & To-morrow AFTERNOON & EVENING

HUGE FOX SPECTACLE

Stupendous Picturization of the marvelous Fairy Tale in 7 Parts

"THE BABES IN THE WOODS"

Giving a Real Glimpse of Fairy Land

Wm. Fox presents THEDA BARA in "THE SERPENT" in 6 Parts

FOX COMEDY **"HIS BOMB POLICY"** TWO REELS 1000 Laughs

SEE this big unexcelled show of Drama, Scenic spectacle, Glittering Fairy land and Screaming Comedy at Popular Prices Always the best.

Afternoon 10c Evening 10 15 & 25c

MALE OSTRICH BUILDS NEST

Sets on Eggs at Night During the Incubation Which Lasts Forty to Fifty Days.

After pairing, the ostrich begins to make his nest. It is the male alone that performs this duty. To do it, he squats upon the ground, and, balancing himself upon his breastbone, scratches up the earth with his legs and throws it behind him. When he has dug out enough on one side to suit him he turns round and begins to dig on another side, and continues this operation until he has made a hole large enough for him to sit in comfortably. A few days after the nest is finished the female begins to lay one egg every alternate day for eighteen or twenty days. She then rests for a while, which time varies from four to ten days, and then lays more. A pair of ostriches yield about forty eggs, though it is not unusual for a well-fed well-kept pair to yield fifty to sixty eggs. The eggs are placed so as to leave no space between them. The male and the female brood alternately. At night the male is always on the nest, as it possesses greater warmth than the female.

These birds perform their duties with the greatest skill, without any noise or breakage of the eggs. The incubation lasts forty-five days on an average, sometimes fifty days, but never continues beyond that. When the chicklings hatch out they can be heard trying to break the shell of the egg. Sometimes they succeed in doing so, but usually the father breaks the egg under the breast bone, tears the inside skin with his bill, and frees the chickling. Upon first reaching the air the chickling remains limp and weak. But the warmth of the parent soon revives it, and a few hours afterward it begins to run about, exercising its long legs, toppling over at each step, and recommencing again its stumbling journey. Four days after their hatching the chicklings begin to eat. They run after insects and swallow small pebbles. The father and mother do not help their little ones to find food.

Bluff of Foreman Failed.

Two of the nocturnal hosemen of the street cleaning department were engaged in wetting down the pavement near New York's busy corner at 45th street and 5th avenue. They were enjoying their work as usual, wetting no one and scaring everyone, when the foreman came strolling along and looked them over. A small group waiting for a bus hoped that the happy soakers were about to be scolded and the hope was gratified. "Well, well," called the foreman, testily, "you'se guys ought to be up to 46th street. What about ye?" "Aw, we got to wet it down, ain't we?" called the younger of the hosemen. "We ain't lingering around for the love of it." The foreman walked over to the speaker as his companion turned off the water. "Don't get answering me back," said the foreman. "If you want to get anywhere in this department, just do what you're told to do and say nothing." "Aw, forget it," answered the young hoseman again. "I ain't trying to get nowhere in this department. I been drafted. By the time you get to be a superintendent I'll be a general in the army. Roll your hoop, boss, you're talking like a hero."

Manchus Have Beans to Burn.

Bean-cake is cheaper than coal at Harbin, Manchuria, and the Chinese there are now using it as fuel, says the Japan Chronicle. Coal costs 90 kopecks a pood and bean-cake only 75 kopeks, while it is contended the latter throws out more heat. As all the bean mills have large stocks on hand and are increasing them daily, there is a tendency for its use as fuel to spread.

Plants That Resemble Sheep.

"Some of the most singular plants in the world," says a writer in the Wide World, "are the vegetable sheep of New Zealand. These are known to science as Raoulia eximia, and although they are of such a strange habit of growth they are members of the daisy tribes. The vegetable sheep grow at high altitudes, usually on some bleak mountain slope, which may be five thousand feet above sea-level. The whole plant is a compact mass of stems densely covered with small woolly leaves. So closely do the Raoulias resemble sheep that experienced shepherds will often climb a long way up the mountain thinking that they see some missing member of their flock huddled against a rock, only to discover that they have been deceived by a plant! During a recent exhibition at Christchurch, in New Zealand, some specimens of the vegetable sheep were collected for the show. The plants are often large and heavy, and it required the efforts of half a dozen strong men to secure some fine examples of the Raoulias.

SALE OF
Briar Root Pipes
—AT—
Eddy Wright's
Union Cigar & Barber Shop
One gross to clear, the nicest assortment from the world's best makers. Exceptionally good value 35c each and up. "Switch off" onto a new clean pipe.
329 George — Phone 1064

Renew your subscription

To-Day **STRAND** *To-Day*
"A JEWEL IN PAWN" Featuring ELLA HALL
—Also—
"THE DUEL" from the GRAY GHOST Serial
MATINEE, 10c - - - EVENING, 15c

EMPIRE THEATRE
FRIDAY AND SATURDAY

Ann Murdock, Empire-Mutual Star

ANN MURDOCK in a picturization of Charles Froham's stage play in 5 Parts.
"MY WIFE"
Helen Holmes in "The Lost Express" Chapter 5
"IN DEEP WATER" 2 Acts
Billie Rhodes in "Firing Father" a Comedy in 2 Acts
Ford Educational Series "The Sport of Kings"
Mutual Weekly "News from All Over"
PRICES-:- Matinee 10c Evening 15c

MAKE MOST OF DAYLIGHT SAVING

Economize on your time. Use a Brantford Red Bird Bicycle to and fro from work. Better to Pay the Price of a good Bicycle than the Penalty of a Poor one. Ride a Brantford Red Bird.

Dunlop Tires Stocked Here
Reliable Repairs Quickly Made At

ASHBY'S BICYCLE SHOP
214 Stewart St.

RIDE A BRANTFORD RED BIRD

ROBERT FAIR, & Co. Limited

CONCOLEUM RUGS
A sanitary and waterproof Rug in artistic designs and colourings. Lies flat without fastening. A few left at the old price.
2 x 3 yards. Sale price **$10.00**
3 x 3 yards. Sale price **$15.00**
3 x 3½ yards. Sale price **$17.50**
3 x 4 yards. Sale price **$19.50**

REVERSIBLE FIBRE RUGS
A serviceable rug in two-tone green shades. Same designs as the wool rugs. If you have a large room or small one, one of these rugs will fit it.
2 x 3 yards. Sale price **$5.50**
2½ x 3 yards. Sale price **$7.50**
3 x 3 yards. Sale price **$8.98**
3 x 3½ yards. Sale price **$10.50**
3 x 4 yards. Sale price **$11.50**

UNION BEDROOM RUGS
For one day only we are selling the Rug that should, without doubt, fill your requirements in floor covering.
2½ x 3 yards. Sale price **$8.50**
3 x 3 yards. Sale price **$10.00**
3 x 3½ yards. Sale price **$12.00**

JAPANESE MATS
Here is a snap. A stencilled rug with plain on other side, in size 27 x 54 ins. Regular 50c. Sale price, each **35c**
or 3 Rugs for $1.00

PLAIN & PRINTED SCRIMS
Plain ivory with self open hemstitched edge and printed designs with border. 36 ins. wide. Regular 25c. Saturday, **5 Yards for $1.00**

WINDOW SHADES
Cream with insertion set in. Window fixtures included. Reg. 65c. Saturday **59c**

FLOOR OILCLOTH
2 Yards wide. A wide range of designs and colourings. Reg. 75c. Saturday, sq. yd. .. **65c**

"FELTEX" FLOOR COVERING
2 Yards wide. Will lie flat without fastening down. The patterns are more cheery and brighter than some lines. Bathroom designs included in the assortment. Reg. 90c. Saturday, sq. yard **75c**

AMERICAN LINOLEUM
2 Yards wide. 4 pieces in block and tile designs. Pretty colourings. Regular $1.35. Saturday, sq. yard **$1.10**

LACE CURTAINS
Two special lines for Saturday.
2½ yards. Reg. 65c for, per pair **49c**
2½ yards. Reg. $1.35 for, per pair **$1.10**

Saturday Bargains

To-Morrow is always one of our weekly Bargain Days and with it will be a Profit Sharing Sale of Merchandise from Every Department. Everything will be ready at 8.30 o'clock To-Morrow for first pick be here at that hour.

8.30 to 11 a.m. Specials

12-4 Flannelette Blankets

No. 1 Lot — **$2.90 Pair** — **Regular $4.00**

No. 2 Lot — **$3.00 Pair** — **Regular $4.00**

In a shipment of 100 pairs. There were 19 pairs slightly soiled in transit, owing to the leakage of oil. Can be readily washed out. They are the largest size and best quality in white, with borders. Divided in two lots at the above prices.

MILL ENDS OF BLACK SATEEN
About 100 yards. A good quality, with the soft finish. Can be used for making underskirts, aprons, linings, etc. 32 ins. wide. 30c and 35c value for, yard **20c**

MILL ENDS OF BLACK PRINT
About 100 yards of soft finished Black Print, 30 to 32 ins. wide, for dresses, skirts, linings, etc., that would sell at 25c regular. Sale price, per yard **15c**

REDUCING OUR STOCK of SUITS & COATS

One only, Misses' Suits. Regular $18.00, Saturday $10.00
Copen Shade Basket Cloth Suit, in size 18, for Misses. White collar, fancy pockets, belt. Coat satin lined. The material alone would cost you this price.

One only, Serge Suit. Regular $20 Saturday $12.50
Burgundy shade, in size 36. Coat loose fitting style. Collar, cuffs, and bottom of coat braided. Coat lined with figured silk. Come early for these odd suit bargains.

Women's and Misses' Suits. Reg. $25 and $27. Saturday $17.50
Exceptionally well tailored in the season's smartest styles. Best of all-wool Serge, in grey, navy, sand and black. Come as early as 8.30 a.m. for best choice.

A Broken Range of Silk Dresses. Reg. $18 to $25. Saturday $13.50
Messaline, Taffeta and Crepe de Chene, in black, navy, brown, and black, with white stripe. They are a smart lot, and we advise early selection as every one will sell at this price.

Spring and Summer Outing Coats. Regular $15.00. Saturday $7.50
Just two of this line. 1 plain blue home-spun cloth and one coloured overcheck. The material alone is worth more than the sale price.

Ladies' & Misses' Waterproof Coats worth $6.50. Saturday $6.25
English make. Raglan sleeve, strap cuff. They come in shades of fawn, brown and black. Take advantage of the Saturday special price.

Fancy Dress and Coat Buckles at Half Their Value
14 different styles in white and wanted colours. A manufacturer's clearance lot. Price range, each **10c, 15c, 20c, 25c, 35c**

SUMMER VESTS
A very fine Swiss Rib Knit Vest, nicely trimmed. Short and no sleeves. 25c value for .. **20c**

KNITTED DRAWERS
Good quality. Both styles. Knee length. At the old price, pair, **50c**

"WEAR-WELL" RIBBED HOSE
A special stocking for boys, in sizes 8 to 10. 65c value for, pair **50c**

WHITE COTTON HOSE
A Saturday special, worth 25c. Sale price, per pair **20c**

WHITE BATH TOWELS
Very fine quality with blue border. Size 18 x 34 ins. 50c value for, pair **35c**

MEN'S WORKING SHIRTS & PULL-OVER SWEATERS
Shirts are dark with stripe. Worth $1.10. Sweaters are all grey. Worth $1.29. Your choice **89c**

ALL-LINEN NAPKINS
Several designs. Size 18 x 18 ins. Worth $2.75 for, per dozen **$2.25**

At The Silk Counter

SATIN DUCHESSE
A charming fabric for dressy dresses, blouses and skirts, in shades of pink, grey, maroon, coral, light and dark brown. 30 to 35 ins. Reg. $1.50. Saturday, per yard **$1.00**

FANCY DRESS FABRICS
In three shades of brown, suitable for the one-piece dress. 38 ins. Regular $1.50. Saturday, per yard **50c**

NAVY LUSTRE
Every woman knows that when she buys a good quality she gets every satisfaction. This is a good line, 36 ins. wide, and sells at $1.25. Saturday Special, yard **$1.00**

WOOL ARMURE
For dresses, in shades of light and dark green, grey, rose, navy and purple. 40 ins. Reg. $2.50. Saturday, yard .. **$2.00**

BLACK PAILETTE SILK
36 ins. wide. Always reliable when you get a good standard quality like this. Regular $2. Saturday, yard **$1.50**

FALL WHEAT A FAILURE.

Poor Showing in York, Simcoe and Peel Counties.

TORONTO, May 9.—C. F. Bailey, assistant Deputy Minister of Agriculture, has just returned from a tour of inspection of the farms of the counties of York, Peel and Simcoe, and states that the fall wheat situation is very serious. In a tour of 225 miles Mr. Bailey only saw about three good fields of fall wheat.

"Not more than 10 per cent. of the wheat sown will yield anything," said Mr. Bailey. "Many of the farmers have sown spring wheat, and others have ploughed up the ground altogether and are putting in oats, barley or some other grains."

Mr. Bailey accounted for the poor showing of fall wheat as due to the lateness in sowing it last fall, and adverse weather conditions.

"One fact is very noticeable," said Mr. Bailey, "and that is the response of the farmers to the call for increased production. In the distance travelled I never saw so many acres under cultivation.

PETER ROBINSON CHAPTER.

The Peter Robinson Chapter I. O. D. E. will meet to-night in the Public Libary at 7 o'clock.

Boys' and Youths' Suits

There's no Boys' Clothing made that is too good for our trade, and good clothes for boys is the cheapest in the end. The boy or youth we cannot suit has not been in this Spring.

OAK HALL

Boys' Suit Specials

Strong tweed Norfolk Suits, sizes 28 to 34, excellent patterns, nifty styles, strong linings, big full bloomers, light and dark colours. SPECIAL **$7.50** and **$8.50**

Boys' Blue Suits

Boys' Blue Norfolk Suits, made of pure wool worsted serge, and heavy quality Vicunas, fit, quality and colours guaranteed, all sizes from 29 to 35. Broken lines and odd suits. SPECIAL ..... **$7.25, $8.95** and **$9.50**

Youths' First Long Pant Suits

These we have in very attractive models, and cloths, just to suit the young, nifty dresser, two and three piece. SPECIAL ..... **$13.50** to **$22.00**

OAK HALL

OAK HALL

CITY AND GENERAL

ROSES FOR SALE.
A limited supply of choice hybrid tea roses. Wm. H. Young, 592 Chamberlen street.

BAND PRACTICE.
There will be a 57th Band practice to-night at 8 o'clock.

GYMNASIUM EXHIBITION.
The Gymnasium Exhibition programme will be repeated this evening at the Y.W.C.A. Admission 15c.

Dominion Express Foreign Cheques are accepted by Field Cashiers and Paymasters in France for their full face value. There is no better way send money to the boys in the trenches.

MANVERS POTATOES.
We have been fortunate in securing a shipment of the favourite Manvers potatoes—white and dry and in fine condition. Orders will be taken on Saturday for delivery on Monday. Porter S. White Co., George Street. 1d

BLACKSMITH SHOP.
A. O'Brien and Stephen Murphy are starting a blacksmith shop in East City between Mrs. Swanston's and Rub. Castle's butcher shop. Will start business to-morrow. In the course of a week or two I will start a general store. A. O'Brien. 1d-100-1w-20

AUCTION SALE
At my store room, 663 George street, on Monday, May 13th. Furniture and furnishings, including 2 first-class parlour suites, sewing machine splendid rugs, dressers, beds, chairs, etc. Everything good. Don't miss this sale. 'Phone 956. Sale 1.30. J. F. Thornton, Auctioneer. 2d-100-1830

UNDERWRITERS' MEETING.
The regular monthly meeting of the Life Underwriters' Association will be held to-morrow (Saturday) evening, May 11th, at the Empress Hotel. Supper at 6 p.m., and meeting upstairs at 7 p.m., sharp. Two exceptionally good canvasses will be put on besides other entertaining features. Don't miss this.

CAN'T OBTAIN A SUPPLY.
The Carnation Day Committee of the Playground Association regret that owing to war conditions, shortage of labour, etc., they are unable to secure carnations for Mother's Day. The committee regrets the disappointment this announcement will cause many people, but look forward confidently to helping along a bigger and brighter Mother's Day next year, with a big supply of flowers.

GEORGE STREET METHODIST CHURCH
Mother's Day will be appropriately observed at the George street Methodist church next Sunday. It is expected that members of the congregation will send plants and cut flowers in honor of Mother, and these will be used for church decoration, and afterwards sent to sick and the aged. The pastor's morning subject will be, "The Motherliness of God," and in the evening, "The Ideal Home."

At the evening service the music will be rendered by a choir of fifty-five ladies' voices. Those wishing to send flowers are requested to do so on Saturday afternoon.

Social and Personal

Mrs Ed. Mahoney and baby Francis, of this city, are visiting Mr. and Mrs. Frank O'Connor of Lindsay.

Major A. G. Carruthers is in the city to-day.

Mr. and Mrs. George Carruthers and son have returned from Sudbury, where they have resided since the Quaker Oats plant was destroyed.

Dr. A. J. Robertson spent a few days in Tweed.

Mr. and Mrs. W. Best, of Bannockburn, have returned home for the summer.

Mr. and Mrs. James Clancy left for Detroit to attend the graduation of their daughter, Miss Eva, of Providence Hospital.

Miss Ruth Robertson left yesterday for Orange, N.J., to attend the graduation exercises at the East Orange Hospital.

Miss Simmonds, who has been visiting Dr. and Mrs. Mann, returned yesterday to her home in New York.

Mr. Calder, Watertown, N.Y., is visiting Dr. and Mrs. A. J. Robertson for a few days.

Mr. "Bill" MacDonald left last night to spend a few days in Ottawa.

Mrs. (Dr.) Hamilton, Bethany, is visiting Mrs. H. S. MacDuffee, Hunter street.

Lakefield Personals

LAKEFIELD, May 10.—Mr. E. W. Bailey, who has been visiting at his home here returned this morning to Belleville.

Mr. John Hunter, of Hall's Glen, has been visiting in the village.

Mrs. William Blewett, of Peterborough, is the guest of Mr. and Mrs. John Blewett.

Mrs. William Northey and Mr. Gordon Northey, of Mount Julian, were in the village on Friday.

Mr. Theodore Crawford is in Toronto this week.

Mr. George Hamilton, of Hall's Glen, was in the village on Friday.

Private George Lennox, of Kingston, is home on leave.

Mr. F. M. Dela Fosse, of Peterborough, was in the village yesterday.

Mrs. T. White is visiting her mother in Peterborough.

Dr. and Mrs. Smith entertained at a progressive euchre party last evening. Among the guests were Miss Logan and Mr. Percy Hooper, of Peterborough. Miss Logan gave several selections on the violin. Mrs. Gillman and Mr. D. H. Morrison were the prize winners.

SATURDAY SPECIALS

AT THE

Model Electric Shoe Shop

166 Simcoe St. West of Turnbull's

The MODEL can do it—has done it—is doing it—and is going to do more of it. Just watch us grow.

ON SATURDAY *from 8 o'clock in the morning until 10.30 at night the following are some of the substantial reductions we will make on High-class Footwear. Men, women and young people will all get a benefit SURE—*

Real Bargains for Men

MEN'S REAL CALF BOOTS — In stylish lasts, in dark brown shades, Goodyear welt, with rubber soles **$6.50**
Worth $8.50. Saturday price .....

MEN'S FASHIONABLE "MODEL" BOOTS—Military lasts, in real dark brown calf and Goodyear welt **$7.00**
Worth $8.50. Saturday price .....

MEN'S REAL CALF CHOCOLATE BOOTS—Very swell with pointed toes, low heels, oak soles **$6.00**
Worth $10.00... Saturday price .....

MEN'S FINE BLACK REAL CALF BOOTS—Eng. lish last. Worth $7.00. Saturday price **$5.00**

MEN'S SMART LOW SHOES—In real calf, Oxford style, in black or tan. Worth $5.50 ..... **$4.00**
Saturday price .....

MEN'S WHITE CANVAS RUNNING SHOES—Also in blue and tan, with or without rubber soles **$1.50**
Saturday price .....

MEN'S WORKING BOOTS— For long wear. Full line of the "Peterborough" Shoe, well recommended. Special prices for Saturday.

Real Bargains for Women

WOMEN'S NOBBY BROWN GLACE KID BOOTS—High or low heels, and high-cut **$5.50**
Worth $7.50. Saturday price .....

WOMEN'S BLACK KID BOOTS—Very swell for dress wear, with French heels, English pointed toe models **$5.00**
Worth $7.50. Saturday price .....

WOMEN'S SUPERIOR GOLD MEDAL" BOOTS—Very popular, with pretty gray tops **$5.00**
Worth $7.00, for .....

WOMEN'S CHOCOLATE BOOTS—Very easy model. English last. Neolin soles **$6.50**
Saturday price .....

MISSES' SCHOOL BOOTS—"Gold Medal" styles, with cushion soles and low heels. Worth $5.00 ..... **$3.50**
Saturday price .....

WOMEN'S CANVAS OXFORD SHOES—Sport heels, American strap. Good lookers. Worth $4.00 ..... **$2.75**
Saturday price .....

WOMEN'S CANVAS SHOES—We have a full line with high and low heels, and with or without rubber soles, with prices all reduced for Saturday's Sale.

WOMEN'S PUMPS—New styles, pretty models, in patent leather, with straps and without, and silver-plated buckles **$3.25**
Worth $4.50. Saturday price .....

WOMEN'S NATTY SUMMER PUMPS—In patent leather with cross straps. Worth $4.00 ..... **$2.75**
Saturday price .....

WOMEN'S CANVAS SHOES—A full line with high or low heels, with or without rubber soles. All reduced for Saturday.

Real Bargains for Young People

BOYS' CANVAS BAL. SHOES—All sizes. "Yankee strap." Saturday price **$1.25**

BOYS' MILITARY SHOES— **$2.75**
In all sizes. Saturday price .....

BOYS' PETERBOROUGH SHOES— **$2.50**
In all sizes. Peterborough price .....

GIRLS' "MARY JANE"—Patent leather, gun-metal. **$2.25**
Sizes 2 to 7. Saturday price .....

CHILDREN'S SHOES—8½ to 11. Cushion soles **$2.00**
Excellent values. Saturday price .....

ROMAN SANDALS—All sizes at reduced prices Saturday.

REPAIRING

If you want your Boots and Shoes repaired in a first-class manner and done quickly bring them here. Electric power finishing and sewing machines. Most complete in the City.

NEOLIN SOLES
RUBBER HEELS
Put on while you wait

Neolin
Better than Leather

Four practical repair men employed for prompt service

M. VENERANDA

14 PAGES
PAGES 1-6

The Evening Examiner

Copies Printed during April 143,710
A Daily Average 5,527

VOL. LX. No. 111 PETERBOROUGH, SATURDAY, MAY 11, 1918 PRICE TWO CENTS

Foch's Reserve Forces Includes 250,000 Italians

Violent Artillery Fighting on the Western Front—Russian Despatches State that Peace Has Been Declared With the Ukraines.

SATURDAY MORNING BULLETINS

Canadian Press:

WASHINGTON, May 11.— Advices say Foch's reserve forces include two hundred and fifty thousand Italians.

OFFERS TO RESIGN.

OTTAWA, May 11.— It is reported that Col. R. H. Labatt, member of the Pension Board, has placed his resignation at the disposal of the government.

ARTILLERY FIGHTING.

PARIS, May 11. — On the Anglo-French front artillery fighting is violent near Grivesnes, Lassigny, Novon Line, Vimy, Fobesq and Dickebuseh.

PEACE DECLARED.

LONDON, May 11. — Russian despatches state that peace has been declared with the Ukraines. Hostilities have ceased on the Veronezh, Kursk and Briansk fronts, and peace delegations will meet within a few days.

AN APPRECIATION.

LONDON, May 11.—Field Marshal Haig has issued a special order of the day, conveying his appreciation of "the splendid service rendered by the Royal Artillery at all stages of the Somme and Lys battles, despite the difficult conditions of a defensive fight against greatly superior numbers."

FINANCIAL SITUATION DESPERATE.

LONDON, May 11.—Vienna newspapers represent the financial as well as the political situation in Austria as being most desperate, says a Zurich despatch to the Post.

BULK OF GERMAN FORCES ARE ON THE AMIENS FRONT

Indicating Probable Renewal of the Attack There—British Lost Heavily Since the Opening of the Offensive.

GERMAN PROPAGANDA REPUTED

LONDON, May 11.—"The bulk of the German reserves are still on the Amiens front, indicating a probable renewal of the attack there," a representative of General Radcliffe, Director of Military Operations, announced.

In the period between March 21, when the German offensive was begun, and April 25, the losses of the French were only one-fourth to one-fifth those of the British. Since April 25, there has been no reason to believe the losses of the French have been heavier than those of the British (the British losses since March 21 were estimated on May 4 by the British Military Mission at Washington at nearly 250,000).

This information was given out in refutation of German propaganda assertions that the French have been bearing the brunt of the battle.

CATTLE MARKET

Cattle prices have held firm all through the week at the present high record levels. The closing market for the week was as strong for all classes of cattle as at any time this season, and there is very little prospect that conditions will be any different for some time to come. While it is true that there are more cattle on the farms this season than there were last season at this time the demand for butcher cattle never was so great as it is now. With improving transport conditions, which means that the submarine menace is appreciably less than it was some months ago there seems no limit to the demand on the Canadian packing houses for fresh meats for the allied powers in Europe. So long as this condition lasts there s very litle chance for lower markets in the live cattle trade. Should the present demands continue the supplies of grass cattle which will begin to come on the market in a month or six weeks from now will be entirely inadequate to effect any material lowering of the prices. The range of prices this week for butcher cattle has held steady to firm from $13 to $14.50 for anything choice, while choice heavy steers have still held their own anywhere from $14.50 to $15.65, and extra fancy quality yearling baby beef around $16.

The calf trade has been firm.

Sheep and lambs strong, but very small markets.

Hogs have again climbed to the high point of $21, fed and watered.

CATTLE RECEIPTS.

Union Stock Yards: Total receipts this week, 528 cars, with 6597 cattle, 2708 calves, 9746 hogs, 172 sheep and lambs and 1091 horses.

City Cattle Market: 19 cars with 215 cattle, 9 sheep, 309 hogs, 380 calves, and 18 horses.

Heavy steers	$13.50 to	$15.65
Choice butcher	13.00	14.25
do medium	11.75	12.50
do common	11.00	11.50
Heifers, good to choice	10.50	11.25
Butcher cows, choice	9.25	12.00
do medium	7.00	7.50
Bulls, choice, heavy	10.00	12.00
do good	9.25	9.75
do light	7.00	8.00
Canners and cutters	6.25	8.00
Feeders, 900 to 1000 lbs	11.50	12.00
Stockers, 750 to 800 lbs	10.00	11.00
do med., 600 to 700 lbs	10.00	10.50
do light, 600 to 650 lbs	8.00	8.50
Grass cows	9.00	9.50
Milch cows	90.00	125.00
Calves	9.50	15.50
Lambs	18.50	22.00
Sheep light	16.00	18.00
Hogs fed and watered	21.00	....
do off cars	21.25	....
do f.o.b. to shippers	20.00	....

GRAIN MARKET

Grain markets weakened again under the influence of favorable crop weather and an entire absence of any export enquiry. The option months in oats went off sharply at Chicago, but later picked up a little closing weak, however, at 1c to 1 5-8c below Thursday's close. At Winnipeg May oats closed 2 1-8c lower, and July 1 3-4c lower than Thursday. Cash oats, C.W.'s No. 2, are quoted 2 1-8c lower. Ontario cash oats are 3c lower outside, barley 1c lower, rye 5c lower. Mill feeds are quoted 40c per ton lower.

Manitoba wheat. — No. 1, northern, $2.23 1-2; No. 2, 2.20 1-2; No. 3, $2.17 1-2; No. 4, $2.10 1-2, including 2 1-2c tax, in store, Fort William.

Manitoba oats—No. 2 C.W., 81 1-4c; No. 2 C.W., 77 3-4c; extra No. 1 feed, 77 3-4c; No. 1 feed, 74 3-4c, in store, Fort William.

American corn—Not quoted.

Ontario oats—No. white, 82 to 83c, nominal; No. 3 white, 81c to 82c.

Barley, malting, $1.52 to $1.53.

Ontario wheat—No. 2 winter, $2.23, basis in store Montreal.

Peas, No. 2, nominal.

Buckwheat—$1.84 to $1.86.

Rye—No. 2, $2.40.

Ontario Flour — War quality, $10.65, Toronto-Montreal, $10.65, new bags.

Manitoba Flour — War quality, $10.95, Toronto.

Millfeed—Car lots, delivered, Montreal; shorts, $40; bran, $35; feed flour not quoted; middlings, not quoted.

Hay—Baled, track, Toronto, car lots, No. 1, $16 to $17; No. 2, $14 to $16; mixed, $14 to $15; straw, car lots, $8.50 to $9.

THE DAILY EXAMINER

Helps its Advertisers to properly Display their Advertisements.

Training for War.

If Englishmen considered the football field as the place to win their battles, Prussians have always held that the best way to prepare for victory is by training their young officers in the hunting field, notes a writer. Since medieval times the chase, especially on the continent of Europe, has been advocated by the school of warriors. In the old days, when men were only interested in fighting, and when there weren't really enough wars to keep a healthy feudal nobleman continuously occupied and happy, warring upon wild animals was discovered to be the next best thing to warring on humans.

Marriages in England.

The war has resulted in 200,000 English people being married between August, 1914, and June, 1917, who in the ordinary course would not have married. The marriage rate for 1915 was the highest recorded, 19.4. These figures are given out by Sir Bernard Mallet, registrar general of births, deaths and marriages in England.

The Last Word.

Arthur Train, the novelist, put down a German newspaper with an impatient grunt. "It says here," he explained, "that it is Germany who will speak the last word in this war." Then the novelist laughed angrily and added: "Yes, Germany will speak the last word in the war, and that last word will be 'Kamerad!'"

OLD IRON ON BATTLEFIELDS

Metals That Are Supposed to Accumulate in Great Quantities Being Salvaged and Used Again.

Considerable speculation has been going the rounds as to the amount of scrap iron and steel that is accumulating on the battlefields of Europe, and how it is to be disposed of.

American companies which regularly deal in such old material have for some time been looking forward to the harvest to be reaped from these battlefields after the war, says London Tit-Bits. These hopes have now been rather rudely shocked by observers recently returned from the front, who state that this matter is now being handled by the respective governments.

According to the systems now established in modern warfare, it is stated, a salvage corps is daily going over all the ground near the battle front exposed to fire, and is gathering all the debris discarded by the contending armies. None of the scrap is neglected, with steel worth 1 pence to 1½ pence per pound, and copper and other metals in proportion. All the metals are taken to shops in the rear, and there worked into the various munitions that a modern army uses.

All the lead that is fired is practically lost, as a bullet traveling at a velocity of 2,000 feet or more per second hurles itself so deep into any object it hits as to be lost entirely. Other metals, however, such as tangled steel from wrecked motor cars, large pieces of shells, bits of copper, pieces of aluminum, etc., are carefully collected and later turned into usable condition.

Officer Ignored Orders.

Early in the war when Field Marshal John French and General Joffre were straining every nerve to hold back the German advance which they did finally at the Marne a French general, so the story goes, refused to open orders sent by an officer who had been promoted over his head. The message, like the dispatch in the Franco-Prussian war, was "lost" and a division, which was left without support, was almost annihilated. The story goes that the general was ordered shot.

Too Busy to Help.

Even in war-times a heroine is often without influence in her own home town, writes a correspondent. A young woman nurse gave up a paying practice and offered her services to her country. She is now nursing "Jackies" in a naval hospital, and, finding how much pleasure the convalescents take in music, she wrote home to her father to put a notice in the local paper asking for records if anyone had duplicates or discards.

It is a place of about 8,000 inhabitants, but not one record did she receive in answer to her appeal.

"Probably they are all too busy with war work," she commented, humorously.

Why Wait till your last LEAVE before having a Photograph taken. Arrange for an Appointment NOW!
Phone 368
Roy STUDIO

Open from 7 a.m. to 1 p.m.
Paris Cafe
We are pleasing more people every day.
Everything to your liking—A la Carte service.
Every delicacy in season.
"Specials" every day.
Ice Cream and Soft Drinks

NOTICE—All persons, in ordering their food, ought to consider the need of Great Britain and her Allies, and their armies, for wheat, beef, bacon and fats, and that the Canada Food Board desires the public to do everything in their power to make these commodities available for export by eating as little as possible of them and by making use of substitutes and avoiding waste.

MAGIC BAKING POWDER

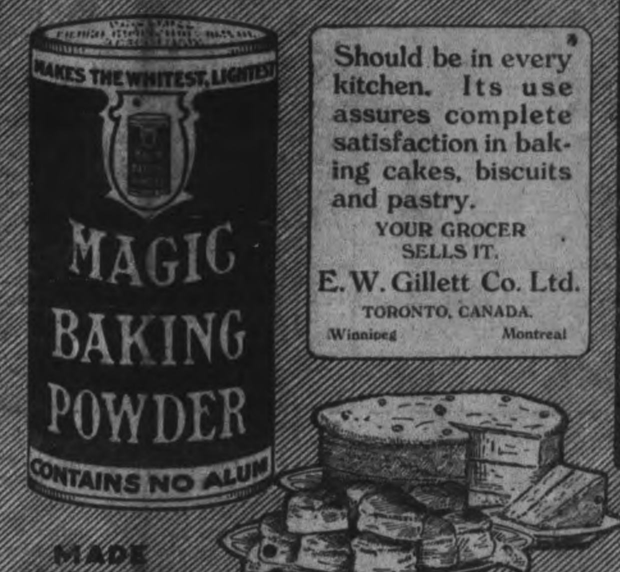

Should be in every kitchen. Its use assures complete satisfaction in baking cakes, biscuits and pastry.
YOUR GROCER SELLS IT.
E. W. Gillett Co. Ltd.
TORONTO, CANADA.
Winnipeg Montreal
MADE IN CANADA

The Rexall Stores
It's a Breath from a Flower Garden
Talcum
Face Powder
Combinat'n Cream
Cold Cream
JONTEEL

JONTEEL is the name given the costly new odour of twenty-six flowers.

The most wonderful part of the Jonteel Story is, that this distinctive new odour can be bought in toilet requisites at the popular prices given below:

Jonteel Talc .. .. .35c
Jonteel Cold Cream .. .. .75c
Jonteel Combination Cream 75c
Jonteel Face Powder 75c

AT

McDERMID & JURY'S
The Safe, Satisfactory Druggists
The Rexall Store
COR. GEORGE & CHARLOTTE
WE ARE HERE TO SERVE YOU

EASTERN BRAND CAPS

On sale at all good stores 6
EASTERN BRAND CAPS
for DAD and his LAD

Disappearing Propeller Boat
PATENTED

Runs over rocks, driftwood, sand bars, or any obstruction with absolute propeller protection.
Can be pulled into the boathouse same as a rowboat.
All boats fully guaranteed. Local representatives wanted.
Made in Canada
Write for particulars of this wonderful boat to the Canadian Distributors
McMULLEN & LEE, Limited 472-478 Yonge Street, TORONTO

HOW TO BUY SHOES
and how to take care of them afterwards

MOST people could add ten per cent to the life of their shoes by buying the proper shape and the right size and then giving the shoes more care afterwards. That really means a saving of ten per cent. An ill-fitting shoe, for example, not only soon loses its shape and appearance but it does not wear well.

So, first of all, be sure to get a shoe that is the proper shape for your foot, take care that it is exactly long enough and wide enough. Take your dealer's advice about this. He sells thousands of pairs of shoes a year, and by experience can tell you the shape and the size of shoe *you should have*.

Each time you buy a pair of shoes, let your dealer measure your feet. Sometimes the size you *think* you wear is not the size that will give the correct fit, because sizes are not to be relied upon absolutely. There is bound to be some variation in sizes. The workman may stretch the leather occasionally a little tighter over the last when he is making a certain shoe, thus reducing the space inside the shoe slightly below the normal standard.

It is also wise when you are buying a shoe to consider the conditions under which you will wear it. If you will be tramping through the mud and slush, get a heavy shoe that we make for that kind of wear. If you want a stylish walking shoe for ordinary street or office wear, buy a lighter, more shapely A.H.M. model. If you are a farmer or an "outdoor" man, get a substantial boot made, especially for rough, hard wear.

It is true economy to have two, three or even four pairs of shoes. It pays to have shoes for wet and stormy weather—shoes for fine weather—shoes for winter and for summer. Shoes will wear much better and always look better if put away for a few days occasionally, preferably on a pair of shoe trees.

It is also true economy to keep your shoes well polished. Frequent polishing helps to maintain their smart appearance and keeps the leather soft and in good condition, thus prolonging the life of the shoes.

If your shoes get wet don't put them in a very hot place to dry, and don't at any time put them up against a hot radiator or stove. Such heat takes the life out of the leather. That is what causes shoes to crack and split. Put wet shoes on a pair of shoe trees, lay them on their sides so that the air can get to the soles, and let them dry slowly and naturally.

We are telling you these shoe facts because as Shoemakers to the Nation, we want you to get the utmost wear and value from every pair of shoes you buy.

Ames Holden McCready operate three large factories, where boots and shoes for men, women and children are made. We make all kinds of footwear, from the finest kind of kid and calf shoes for both men and women, to special heavy grades for the workman and the farmer. The shoes that bear our trade-mark are splendid value for the money, no matter whether you pay $6, $7, $8, $9, or $10.

AMES HOLDEN McCREADY LIMITED
"Shoemakers to the Nation"
ST. JOHN MONTREAL TORONTO WINNIPEG EDMONTON & VANCOUVER

58

"This new bigger bar is the backbone of my Soap Trade"

The successful grocer wouldn't think of doing business without the new, bigger Comfort Soap bar. It's the economical Soap that people want in war time.

COMFORT SOAP

Bigger bar—without premiums

You can do without premiums in war time but you certainly want all the *good soap* you can get for your money. That's what we thought when we discontinued premiums during the war and gave you a bigger Comfort bar instead. We're glad we did. It's what you wanted.

PUGSLEY, DINGMAN & CO., LIMITED, TORONTO 9

"It's all right!"

The Man Power of the Empire

MR. P. W. WILSON, writes in the London Daily News:

A dozen times a day I am asked to explain the mystery of man-power on the western front. Where are the British and French reserves? Where is the Army of Manoeuvre? In the British Empire 7,000,000 able-bodied men, most of them young men, have been enrolled for military service.

These 7,000,000 men have suffered over 2,000,000 casualties. One-third, or 700,000 at least, of these casualties are dead or missing, and this means that Britain has buried more men than, at present, America has transported to Europe.

Subtracting 700,000 dead and missing from the 2,000,000 British casualties, we are left with 1,300,000 wounded. I will assume that 800,000 of these have been discharged from hospitals and that 75 per cent. of them remain in the army. This means that 200,000 are back in civil life. The balance of 500,000 wounded are still under treatment, which means that the loss of effectives through wounds would be 700,000 in all. Add this to the 700,000 dead and missing, and you have a loss through casualties of 1,400,000 up to date.

It is probable that 200,000 men have been returned to essential industries. Adding this figure to the above 1,400,000 we arrive at 1,600,000 to be subtracted from 7,000,000. This leaves 5,400,000 men to be accounted for.

We will allow 5 per cent. for sickness, or 270,000, at any given time, which brings us to 5,130,000. Of these I shall reckon that the forces in Mesopotamia, Palestine, Africa, Salonica and Italy, with reserves, absorb 1,130,000 men, bringing down the army of the Western front to 4,000,000 men.

Early in 1916 our War Office aimed at a recruiting of 30,000 a week, or 1,500,000 a year. I will assume that we have not enlisted more than 300,000 men in the last six months. These men are still in training, or ought to be, and it is only pressure of events that rushes four-month recruits into the trenches. Let us follow 300,000 men for training, reducing the active forces from 4,000,000 to 3,700,000.

Britain holds more than 100 miles of Western front. Two years ago an average of 5,000 men per mile might have been sufficient for the purpose; in Russia the allowance was 3,000 men. To-day Germany concentrates her entire available force against the British line. An average defensive provision of 10,000 men per mile must be secured, or 1,000,000 men, to hold the trenches. Take 1,000,000 from 3,700,000 and 2,700,000 men remain. It is a large number.

Many of these men are well over forty years old and must be classed as non-combatants. Moreover, this battle is not over in a day. Since March 21, it has lasted fully three weeks. The fighting season for 1918 will include at least 200 days. Nobody outside official circles knows what this fighting is costing us each day. Obviously, the published return of 8,000 British casualties for a week is camouflage, and I do not myself doubt that American gallantry will prove more expensive than appears at the time to be the case. Your men have played a larger part in stemming the German tide than is yet recognized. And, however that may be, for many days recently it is clear that the British toll has been well over 10,000 British casualties. Whatever the numeral actually is, you have only to multiply it by 200 to find out how serious is the wastage involved in such bitter fighting. In the first two years of war, French sacrifices were greater than the British. It was not so in 1917, and it is even less the case to-day. For Britain, this battle is what President Wilson calls the acid test. You cannot estimate that we shall lose this year fewer than one to one and a half million men, or half our available reserves of 2,700,000.

But this does not fully express the situation. I have said that 3,700,000 men may be available for the western front. Of these, only one-third can be at any given moment in the front line. The others are moving guns, cooking food, running railroads and so on. Hence the raising of the military age in Britain to fifty years.

We are not thinking only of next week, vital though that is. My impression is that we are deliberately holding the lines with as few men as possible, and each man ready to die at his post. We have to consider the future—the certainty of other German drives—the hope of a final counter aggressive.

Do not be misled by the insinuation that troops are being held in Britain against invasion. Britain is merely a base for France. In America people do not realize always how short are the distances between London and Paris. It is cheaper and simpler to keep troops in England, but they are ready at an hour's notice to go across the Channel.

Typewriters In England.

Typewriters are almost as expensive in London as small automobiles. Owing to the restrictions on importation and the enormous demand due to increased clerical work in Government departments, the prices of all available machines have more than doubled. New machines, if they are to be had at all, are worth from $400 to $500. Remodelled machines which before the war sold at about $40, now fetch from $150 to $200. Second-hand machines in good condition have been sold recently for $50 to $100 more than they cost when new.

Pancake Tuesday at Westminster.

Every Shrove Tuesday the Westminster School boys toss a pancake, and the successful competitor in the ensuing scramble for the largest fragment receives a guinea from the headmaster. Shrewsbury School is noted for its "hall elections" at the beginning of each term, for the posts of hall crier, hall constable, hall postman, and hall scavengers.

Furnace Management

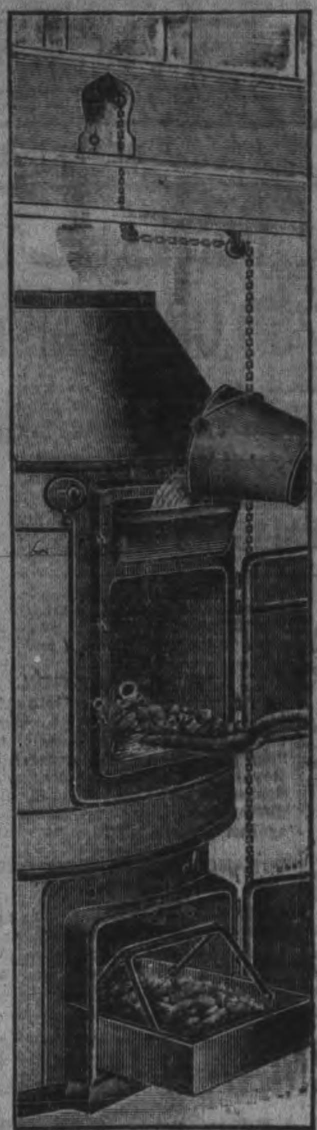

Ease of the Sunshine

Feeding the furnace;
—shaking down the ashes,
—removing the ashes,
—keeping the health-giving water pan filled,
—fixing the drafts for the night,

—those are the five major operations in managing a furnace—and what a trial of the temper and destruction of your raiment any one of them may be.

If your furnace is the famous McClary Sunshine these operations will cause you little more trouble or effort than winding up the clock.

The feed door of the Sunshine is big—you don't hit the side and damage your shovel and temper and scatter coal and naughty words all over the basement.

You don't shake the Sunshine grates, you merely rock them a few times,

—and the ashes drop from the perpendicular firebox walls and grates and are guided into the big ash pan,

—and you lift the ash pan out with handles that are always cool.

—No shovelling of ashes—no ashdust on your clothes or in your hair or in the house.

And at night, without going down to the basement, you drop the damper and open the check with pulls that always work.

And the water pan is right above the fuel door—very accessible—in plain view, where you can't forget it.

Sunshine furnace management is not even exercise.

Engineering Service Free. McClary's own heating engineers are at your service when you buy a Sunshine Furnace, to give you free expert advice on your home-heating requirements. Write to the nearest McClary Branch and ask for particulars about this service. A booklet, "Comfort in the Home," makes clear all the things you want to know about furnaces, and it is sent free on request.

McClary's Sunshine Furnace

London, St. John, N.B. Toronto, Calgary Montreal, Hamilton Winnipeg, Edmonton Vancouver, Saskatoon 65

For Sale by Adamson & Dobbin

The Woman Who Changed

By JANE PHELPS

Is Youth an Asset or a Disadvantage

CHAPTER LXIV.

I was so busy, the days so filled, that the time slipped by with lightning rapidity. David claimed much of my time. He had a new plan each morning.

"What shall we do?" he would say, and Carl would reply:

"Isn't it fine to be so young!" (that he was sarcastic, never worried David, who usually seemed to reply). But one morning I said:

"I don't know whether it is, or not, Carl. In Moreland, being young seems to be rather of a disadvantage. The older women know so much more—are so much more interesting than we younger ones—that we can scarcely hold our own," then I told them something of Madge Loring and Julia Collins, and of how both Evelyn Reeves and I disliked them, but how we had to compete with them in society.

"If you will be a grand lady, you'll have to do as the grand ladies do," Ralph remarked. Ralph thought more of position and money than the rest, so was not quite so sympathetic.

"Never think youth a disadvantage," Mother joined in the conversation. "You will get old fast enough, and youth, once gone, never can be reclaimed."

"I know, mother, but it is hard to have to compete with women five or six years older and women who have spent their lives in the social environment of which I know so little."

"You'll come out top of the heap yet, sis, don't worry," David broke in. His boyish faith in me always comforted me.

The Last Night at Home.

I was to go back to Moreland the next day. We were all rather quiet until David rallied us.

"You'd think sis had died and we were going to bury her. Nice 'thinks' she'll have about her last night at home, if we sit around like a lot of mourners."

That sort of woke us up, and we each tried to dispel the thought of parting which had saddened us. I proposed that we make some candy and, after Maggie had cleared away the dinner dishes, we all—including dad and mother—trooped into the kitchen. I smiled as I wondered what George's fashionable friends would think if they could see us.

We made old-fashioned molasses candy, and while father and the two older boys pulled it, David cracked nuts and mother picked them out of the shells for nut fudge, which I was making. We had an awfully gay time, after that. Mother found two nice candy boxes and packed them with the fresh candy for me to take on the train, and we all ate and talked until after midnight. Then mother shooed us all upstairs, for all the world like an old hen with her chickens.

But I could not go to bed. I sat long at the window—the same window at which I had often sat before I was married. The night was soft and warm, for the time of year, and as I opened the window the air felt like a moist flower held to my face. It had rained slightly during the evening—a soft spring shower which was already dry on the sidewalks. And from below there stole the scent of rain-water in the wooden tub under the eves at the corner of the house; and of the black earth which the boys had lately turned in preparation for the late flowers. A just-set-out bed of tulips and hyacinths gave forth a delicate odour. The old scent was insidious and set me dreaming. The nostalgia of old things was upon me, and, without any reason, my eyes filled with tears which fell unheeded into my lap, or splashed upon the window sill.

Self-Questioning.

Why should I weep? Surely, life had been kind to me. I had married the man I loved; I had a beautiful home; money, and all that it meant in the way of comforts and luxuries I could travel—why should I be sad?

Then, down in my heart, there arose a feeling; a thought came into my mind.

In spite of all these things which were now mine, I was disappointed. I had expected even more. And the more I had expected, was love. The enthusiastic love of which I had dreamed when, as a girl, I had sat at this very window on other such nights.

Then, my dreams had been all shy, happy ones. Now I was weeping. I brushed the tears away and drew the shades, first closing the window. I would shut out the sweetness of the night—the fragrance and insidiousness of the scents. Slowly I prepared for bed, then, kneeling down as I used when a child I asked God to let me be happy; to show me how to make George love me as I wanted him to, and as I wanted to love him. As I did when we were first married. Then I crept into bed and slept until mother called me to breakfast.

To-morrow—It Is Hard to Say "Good-Bye."

Railway Time Tables

GRAND TRUNK RAILWAY

...—For Lakefield.
... a.m.—For Hastings, Campbellford, Stirling, Madoc, Belleville, Deseronto, Napanee, Kingston, Brockville, Montreal.
...20 a.m.—For Lindsay, Orillia, Collingwood, Midland, Penetanguishene, North Bay, Toronto, Hamilton Niagara.
...p.m.—For Millbrook, Lindsay, and Port Hope, making direct connections at Port Hope for Toronto arriving Toronto 3.35 p.m.
...05 p.m.—For Lakefield
...02 p.m.—For Millbrook, Lindsay, Port Hope, and all points on the main line, east and west. Direct connections at Port Hope with International Limited for Toronto, Detroit and Chicago.
... p.m.—For Hastings Campbellford, Stirling, Madoc, Belleville, Deseronto, Napanee, Kingston and Brockville.
... p.m.—For Lindsay, Orillia, Midland, North Bay, Toronto.
... p.m.—For Millbrook, Port Hope, Belleville, Kingston, Brockville, Montreal and Boston.

CANADIAN PACIFIC RAILWAY
CORRECTED JAN. 21, 1918.

GOING EAST—
... a.m.—Indian River, Norwood, Havelock.
... p.m.—Kingston, Smith's Falls, Montreal, Quebec, St. John, N.B. Boston and New York.
... a.m.—Norwood, Havelock, Tweed, Perth, Smith's Falls and Ottawa.
...22 p.m.—Norwood, Havelock, Tweed, Perth, Smith's Falls, Ottawa and Intermediate points.

GOING WEST—
... a.m.—Toronto, Owen Sound, Guelph, Goderich, Hamilton, Buffalo, St. Thomas, London, Chatham, Detroit and Chicago.
... a.m.—Myrtle and North Toronto.
...26 p.m.—Toronto Hamilton, Brantford, Buffalo, New York, Guelph, Galt, Woodstock, London, Detroit and Chicago and intermediate points between Peterborough and Toronto.
...30 a.m.—Lindsay Orillia, Port McNicholl and intermediate points.
...45 p.m.—North Toronto and West Toronto and intermediate points.
*Daily **Daily except Sunday.

Do as Mr. Gard

Mr. Anson A. Gard, the well known Littérateur of Ottawa, called the Wandering Yankee, says in an unsolicited testimonial for ZUTOO Tablets:

"Zutoo Tablets stop my headaches so completely that I do not mind having them any more."

No need for any one to suffer from headache if they do as Mr. Gard does

and take Zutoo

Barbeau's Cartage

All kinds of Moving and Carting by careful and experienced men. A Lorry and Piano Wagon has been added to our equipment which will enable us to give better service than ever to our Patrons. Satisfaction Guaranteed. We have just added a new furniture van. Largest in the city. Household effects moved with care.

A. BARBEAU,
PHONE 1037 85 GLADSTONE AVE

LIVE POULTRY WANTED

Highest Market Prices Paid for all good fat stock delivered here at the Storage as follows: Hens, Chickens, Turkeys Ducks, Geese.

WM. SCOTT & CO., Ltd.
Cold Storage - Peterborough

An Anesthetic.

Edgar Wallace, the British journalist whose "Tam o' the Scots," series of stories about the Royal Flying Corps appears in Everybody's, was a private in the Mashonaland Rebellion of 1896. He tells a story of an emergency amputation which he was called upon to perform in his campaign. "I'm blessed if I like this," he said to his emergency assistant, a rough-and-ready Cockney soldier; "there isn't an anesthetic in the medicine chest. "What's an anesthetic?" asked the puzzled soldier. "Something to make him insensible," said Wallace. "Oh, that's all right," said Tommy, brightening up. "I'll 'it 'im on the 'ead with an 'ammer!" Fortunately a "dope" was discovered, and the operation was successfully performed.

Russian Prisoners as Tutors.

It is reported that in Germany several thousand women — selected for their youth, energy and attractiveness—are learning the Russian language. Their tutors are Russian prisoners, who are compelled to give them lessons. These students are intended to pursue, after the war, the occupation of travelling saleswomen to capture the Russian markets, and descriptive catalogues of German goods are already being prepared in the Russian language for their use ... capacity.

Just a Mouthful.

Mrs. Brewster was entertaining her club and the ices were being served. Presently the hostess observed that one of her guests had eaten all of her serving of cream, whereupon she hastened to her side.

"My dear Mrs. Glover, do let me give you some more ice cream."

"Well, thank you, Mrs. Brewster, I will take some more, but just a mouthful, please," replied the young woman.

"Martha," announced the hostess, "fill Mrs. Glover's plate."

Rabbit Hair for Hats.

Rabbit hair is supplanting wool in the felt hat-making industry of Australia, where there are 80 factories in operation at present making use of rabbit fur for this purpose. It is said to be superior to the finest merino, and millions of rabbit skins are made use of annually.

Didn't Need Sympathy.

"Look at the gray-haired office 'boy.' Isn't he a pathetic sight?"

"Oh, don't waste your sympathy on that old fellow. He's well satisfied with life."

"How do you know he is?"

"I was talking to him the other day. In a burst of confidence he piped: 'By cracky, I'm sixty years old, and this is the best payin' job I ever had in my life.'"—Birmingham Age-Herald.

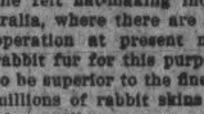

MURINE Granulated Eyelids, Sore Eyes, Eyes Inflamed by Sun, Dust and Wind quickly relieved by Murine. Try it in your Eyes and in Baby's Eyes. FOR YOUR EYES No Smarting, Just Eye Comfort. Murine Eye Remedy At Your Druggist's or by mail, 50c per bottle. Murine Eye Salve, in Tubes 25c. For Book of the Eye—Free. Ask Murine Eye Remedy Co., Chicago

WAS OFF WORK 4 OR 5 MONTHS A YEAR WITH CONSTIPATION

If the truth were only known you would find that over one-half of the ills of life are caused by allowing the bowels to get into a constipated condition.

When the bowels become constipated the stomach gets out of order, the liver does not work properly, and then follows the violent sick headaches, the sourness of the stomach, heartburn, water brash, etc.

Keep your bowels regular by using Milburn's Laxa-Liver Pills. They work on the bowels gently and naturally, and will cure the worst cases of constipation.

Mr. Sylvester Clements, Galt, Ont., writes: "I desire to express my heartfelt thanks for what Milburn's Laxa-Liver Pills have done for me. I have been suffering from a bad stomach and constipation and would be off work 4 or 5 months a year. I was hardly able to be inside without getting a severe headache. I tried doctors' medicine and other remedies, but got no relief until a friend advised me to use Milburn's Laxa-Liver Pills. Now I can work inside without any headaches or pain. I would not be without your remedy for anything. I write this so that anyone suffering the same as I did may use them and be cured."

Milburn's Laxa-Liver Pills are 25c a vial at all dealers, or mailed direct on receipt of price by The T. Milburn Co., Limited, Toronto, Ont.

ENGINEERS—LOOK!

SAFETY FIRST FOR YOU

BABBITT ADJUSTABLE SPROCKET RIM

CLOSE that valve on the steam main or sprinkler system quick! Life or property is endangered. The valve is hard to get at. Ladders mean falls or scalding. The BABBITT ADJUSTABLE SPROCKET RIM closes any valve with the pull of a chain. Fits the wheel of any valve. Explicit valuable information on request—no obligation.

ENGINEERING SPECIALTIES COMPANY LIMITED
1060 King Street West : : Toronto, Ont.

Manufacturers of the EVERLASTING VALVE *for boiler blow-off service and 1000 other uses*—IT NEVER LEAKS—*240,000 IN USE. Write for catalogue.*

FOR SALE

LOTS

On The Late Senator Cox Homestead

Beautifully Situated

Apply—437 GEORGE ST.

At 50 years of age
THE KIDNEYS NEED HELP

There is no reason why, when a man or woman reaches the fifty mark, he or she should not feel full of energy and happiness. It is true, greater care must now be taken to drive away the lesser ills, which, if neglected, may develop. Proper attention to the Kidneys suggests

GinPills FOR THE KIDNEYS

At the first evidence that Kidneys are not working properly, that is, if you have pains in the back or sides, twinges of rheumatism, constant headaches and restless nights, swollen joints or urinary troubles, take Gin Pills. You will benefit almost from the first dose. It costs nothing if you are not benefited, for the dealers sell Gin Pills on our guarantee of money back if not satisfied.

50c a box or 6 boxes for $2.50. A free sample if you write to

National Drug & Chemical Co. of Canada, Limited - Toronto
U. S. Address: Na-Dru-Co., Inc. 202 Main St., Buffalo, N.Y.
116

A Tragedy In France.

The scene is laid in one of the canteens in France operated by the American Red Cross for the refreshment of the soldiers. Forbes Watson was sitting there quietly when suddenly "a man with a beard and finely cut features jumped up two yards away. Out of his mouth came a word that could not have brought more people to their feet if it had been accompanied by a flame of fire. An instant uproar. Questions, looks which demanded that the word be justified, exclamations poured out. The other man stood trembling with rage. They faced each other, accuser and accused. The first was like a prophet enraged, and he damned the other in a fiery speech, telling how he remembered him as stretcher bearer at Verdun last winter, how he remembered when the bombs were dropping too thickly he refused to go out after the wounded. 'He left my friend to die of his wounds. He is a coward, and my friend died because of it.' He cursed the stretcher bearer eternally.

"Yet later on that same night he went to the girl who had done most to restore order, apologized to her for having made a scene, and gave her a shell in token of his sincere apology. The scene in fact had shattered her nerves as well as his. It left us all gasping for breath. For everyone there realized that whenever these two men met it would recur, and that some day it would not end except in the one immortal way."

Will Help Uncle Sam.

Dave Brown, former amateur 125-pound boxing champion of Canada, is making quite a name for himself as a scrapper in Uncle Sam's navy. It may not be generally known that Dave recently enlisted in the navy of our ally, and last week was promoted to petty officer. Although many pounds under the limit, Petty Officer Brown won the lightweight boxing championship of the Naval Training Station at Newport, R. I., where he is stationed.

After several easy victories in the preliminary heats, Brown met Elvie Colona, a first-class boxer, in the final, the Toronto boy winning on points at the end of six rounds. This was the first defeat sustained by Colona. In only one round did the latter have a margin. Four were won by Brown, and the other one was about even. Colona was at least ten pounds heavier than Brown.

Nature's Way Is Best

Nature's laxative is bile. If your liver is sending the bile on its way as it should, you'll never be constipated.

Keep the liver tuned right up to its work.

Take one pill regularly (more only if necessary) until your bowels act regularly, freely, naturally.

CARTER'S LITTLE LIVER PILLS
Genuine bears Signature
Brentwood

Colorless faces often show the absence of Iron in the blood.
Carter's Iron Pills will help this condition.

HOW GREAT WARS ARE WON

It Is Very Rarely That Conflicts Are Victorious Because of Superior Valor, Says Writer.

The vulgar idea of war is that the victory is won by superior valor or other moral virtue, writes H. Sidebotham in the Atlantic. This, however, has very rarely been the case; almost all Western nations, at any rate, are equally brave, though the valor of some excels in obstinacy and endurance and of others in daring and elan. By far the commoner causes of victory and defeat are political or technical.

Sometimes (to take the domain of tactics) it is a new weapon that wins victory on the battlefield, or at any rate contributes to the ease with which it is won; sometimes, as in the Roman and in Frederick's armies, it is superior discipline, greater physical fitness, and practice in maneuver that win the victory. More often it is some new formation of line. Those tactics commonly succeed best of all which are both new and adapted to the genius of the people using them. Thus the Boers in the South African war developed a highly original system of mounted infantry tactics by simply using their horses in war time as they did going about their ordinary business on their wide sheep farms, and similarly in the American wars the woodsmen made ideal skirmishers.

WISH TO CONTROL CEMETERY

Foreigners in Rome Urge Italian Government to Take Over Burial Ground Owned by Germany.

War has drawn attention to the fact that the great Protestant cemetery in Rome, where are buried many distinguished foreigners including the poets, Keats and Shelley, is the property of the German government, and the rentals for plots therein are still paid to German agents.

More than a century ago Prussia was the only non-Roman Catholic power represented at the Vatican. Therefore, it was Prussia which obtained the concession for a cemetery to be used for the bodies of those not of the Roman faith, and the property still remains in the hands of the German government.

Prominent foreigners now are urging that the Italian government should take over the cemetery and place it under British protection.

The Serious Side.

The summer is past, the harvest at its end. What have you to show for your work? The days speed quickly, and "going to do it tomorrow" does not get deeds done. "Work today," "do it now," are trite mottoes, but useful admonition.

Cloudy and chilly days come occasionally, reminding one that another season is at its close. What have you gained from your summer days? Is your body stronger, your mind fuller of stored knowledge, your soul grown to wider appreciation of the true things of life? Are you more human, more charitable? Have you a better understanding of the rights and needs of men? What memories have you stored up for future reflection during the long winter nights?

Recreation and entertainment have their rightful place in life, but serious thought must fill the mind or one will not grow. Not to advance means decay, death. To be ever growing is a necessity through life. But to advance, time must be given to the higher things in life. To what end are you speeding? What are your aims, your purposes?

William Had a Poser.

"Good morning, children," said the arithmetic teacher. "How many of you have prepared an original problem in multiplication, as I requested?"

Only one hand went up.

"Well, William, you may give your problem and the rest of the class may solve it."

"If my baby sister is a year old now and weighs twenty pounds, and keeps on gaining two ounces a day until she is sixteen years old, and if the price of living doubles again in the next ten years, how much will my sister's graduation outfit cost? Mother says she would like to know."

Was Expecting It.

It was his first time under fire. He had expressed his terror to comrades a few moments before. They had tried to cheer him, and as they rushed into the fray they kept him within their observation. When the enemy opened fire he fell. They quickly bent over him and hastily tried to determine the extent of his injury. No wounds were visible.

"Are you shot?" asked one.

"I—I dunno," he whined with teeth chattering, "but I must be!"

Fuel From Peat.

A company has been formed in Norway for making fuel from peat by the Rosendahl method. The raw material for the new industry will be chiefly peat from the extensive Norwegian moors, but any other material may be used which is sufficiently abundant in the neighborhood of the factory, particularly wood waste. The product is said greatly to resemble English coal.

Air Routes.

The Italian press is boasting that one of their airmen flew from Turin to London, 700 miles, in 722 minutes. When the war is over it will be fine to travel in an aircraft that can make the trip from Salt Lake City to Los Angeles in ten hours.

The Penalized Civilian.

"Don't you think the modern fashions for men are absurd?"

"Yes. There seems to be an idea that anybody who doesn't wear soldier clothes deserves to look funny."

Do You Know the Terms of that 22,000 Mile Test?

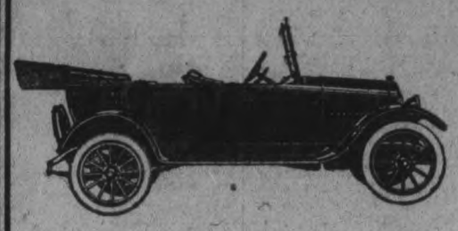

Maxwell Motor Cars

5-Pass. Car . .	$ 1045
Roadster	1045
5-Pass. Car with All-Weather Top .	1200
5-Pass. Sedan . .	1670
6-Pass. Town Car	1670

All prices f. o. b. Windsor, Ont.
Wire wheels regular equipment with Sedan and Town Car

Official Figures of the Test

		Daily Mileage	Av. Miles Per Gal. Gasoline
Nov.	23	511.9	22.2
"	24	551.4	22.82
"	25	537.4	21.49
"	26	505.9	22.47
"	27	516.5	21.70
"	28	509.6	23.02
"	29	515.5	26.40
"	30	480.1	22.80
Dec.	1	498.8	23.99
"	2	484.6	21.77
"	3	506.6	20.71
"	4 Rain	438.9	19.51
"	5	502.7	19.44
"	6	517.0	22.15
"	7	505.0	22.35
"	8	493.3	22.03
"	9	472.6	21.33
"	10	477.7	23.43
"	11	495.2	23.82
"	12	[illegible]	[illegible]
"	13	539.3	23.18
"	14 Rain	465.9	23.85
"	15	523.1	22.95
"	16	539.1	21.99
"	17	492.8	22.09
"	18	512.0	21.72
"	19	525.9	28.33
"	20	527.5	23.44
"	21	496.8	24.50
"	22	490.8	22.30
"	23	487.1	23.13
"	24	480.5	21.75
"	25	477.5	22.83
"	26	492.6	22.30
"	27	487.1	19.79
"	28	477.4	18.91
"	29	523.9	18.20
"	30	466.9	20.24
"	31	504.9	21.08
Jan.	1	501.4	19.82
"	2 Rain	451.8	20.07
"	3 Rain	479.1	21.56
"	4 Rain	455.6	19.82
"	5 Rain	562.5	19.10

Elapsed time . . .	44 days
Total mileage . . .	22,022.3
Average speed per hour	25 miles
Average day's run .	500.6
*Longest day's run	562.5
Average miles per gal.	22 miles
Smallest day's mileage per gallon . .	18.20 miles
Greatest average miles per gallon . .	28.33 miles
Average tire life . .	9,875 miles

*Note that longest day's run was made on last day of the test.

N. B. The Canadian gallon being 20% larger than the American gallon, on which latter basis the above test was run, the miles per gallon figures should be increased by the same percentage to obtain in Canada the correct ratio of miles to the gallon.

Maxwell

Gillespie's Garage
378 Aylmer Street
Phone 950

Percy Hawn, Sales Manager

You know, of course, that the Maxwell Motor Car is the long distance champion of the world.

You have read that a "stock" Maxwell 5-passenger car ran for 44 days and nights without stopping the motor.

And that, in the 44 days non-stop test, the Maxwell covered 22,022 miles, at an average speed of 25 miles per hour.

But have you, up to now, realized the full significance of that performance?

Do you know that no other motor car in the world has ever equalled or even approached that performance?

In a word, did you take this test seriously when you heard of it?

Or did you set it down as a "selling stunt" to give the publicity man something to talk about?

It's worth your while to read and to study the conditions under which that test was made.

You know that the American Automobile Association (familiarly known as the "A.A.A.") is the official arbiter of every automobile test and contest.

But perhaps you didn't know that when a maker places his product under A.A.A. supervision he must do absolutely as told and abide by the decisions of the Board.

That's why there are so few A.A.A. Official Records!

This 22,000-mile Maxwell non-stop test was official from start to finish.

Therein lies its value to you.

It proves absolutely the quality of the car—of the very Maxwell you buy.

For verily this was a "stock" Maxwell. **Listen:—**

First: the inspectors disassembled the motor to see that no special pistons, valves, bearing-metal or other parts had been used.

Every other unit was as critically inspected. Then the car was re-assembled under their own supervision.

As we had much at stake and the test was made in winter (November 23 to January 5) we asked permission to take certain little precautions against accidental stoppage.

Sounds reasonable, doesn't it?

But they refused permission to do any such thing.

For example:—They would not permit a rubber cover over the magneto—it wasn't "stock."

They refused to let us tape the ignition wire terminals—they are not taped on the Maxwells we sell—so of course it wasn't "stock."

Neither would they let us use a spiral coiled pipe in place of the usual straight one from tank to carburetor to guard against a breakage from the constant, unremitting vibration—it isn't "stock."

Nor to use a special high priced foreign make of spark plug—the run was made on the same spark plugs with which all Maxwells are equipped.

So rigid were the rules, we were unable to carry a spare tire on the rear—it wasn't "stock." A telegram to headquarters in New York finally brought a special permit to carry a spare tire.

"It isn't stock!" "It isn't stock!"

That was the laconic reply of those A.A.A. inspectors to every last suggestion that called for anything but the precise condition of the standard, stock model Maxwell that any customer can buy from any one of 3000 dealers anywhere.

We are glad now—mighty glad—that the rules were so strict and so rigidly enforced.

Any other car that ever attempts to equal that record must do it under official supervision—and comply with the same terms.

And it will have to go some.

For Maxwell set the standard when it performed this wonderful feat.

Maxwell complied with those rules—and made good.

Every drop of gasoline and oil and water was measured out and poured in by the inspectors themselves. They would not even let our man pour it in!

Every four hours the car had to report at the official station for checking.

And it had to be there on the minute.

And every minute there was an inspector beside the driver on the front seat—two more men in the rear. One got out only to let another in—day and night for 44 days and nights!

There was one technical stop.

It is interesting to know the circumstances.

Dead of night—a driving storm—a cloudburst—suddenly another car appeared in the road ahead.

In his effort to avoid a collision the Maxwell driver stalled his motor.

At least the observers thought it stopped and so reported.

The car did not stop, however, so its momentum again started the motor (if it had indeed stalled) when the clutch was let in.

The contest board exonerated our driver on grounds that his action was necessary to save life.

That shows you how rigid were the rules—how conscientiously applied by the observers.

You who have owned and driven motor cars—you who know how small a thing may clog a carburetor or a feed pipe; "short" a spark or stall a motor—will realize what a wonderfully well made car this must be to go through that test under those conditions—44 days—22,022 miles without stopping.

The exact amount of gasoline, of oil, of water used; the tire mileage, tire troubles, tire changes; the distance and the routes are matters of official record, attested under oath and guaranteed by the A. A. A.

(By the way, the average was nearly 10,000 miles per tire.)

Any Maxwell owner—or anyone interested may see those records.

And—here's the most wonderful part—though no attempt was or could be made for economy; the Maxwell averaged 22 miles per gallon of gasoline.

Some other car may, some time, equal some one of those performances. But to equal them all in the same test— **that car must be a Maxwell.**

Masters of All Roads

FIGHTING tires, which hurl their tough treads and sturdy muscular bodies against the road, and battle the roughest going with phenomenal mileage, are Goodrich Tested Tires. You foresee splendid service in their generous, masterful size, and they have proved it for you on the car and on the road.

Where You See This Sign Goodrich Tires are Stocked

GOODRICH TESTED TIRES

Buy from Goodrich Dealers Located Everywhere

For Goodrich Test Car Fleets have brought back from a road test, which ran the length of the continent, a new standard for tires, the *Tested* of—

GOODRICH TESTED TIRES

Actual road roughing, it thus proves the tire construction of SILVERTOWN CORDS, and BLACK SAFETY TREADS; proves that the spiral-wrapped, cable-cord tire body, and tough black tread rubber baffle the teeth of the road.

Get proven durability and dependability in the tires that mastered the roads in the 4,178,744 tire miles, traveled by the Test Car Fleets. Get tire economy and satisfaction in "Canada's Tested Tires."

THE B. F. GOODRICH CO. OF CANADA, Ltd.

Toronto Branch: 482 Yonge St., Toronto, Canada

THE CITY OF GOODRICH · AKRON, OHIO

An Incident of Sea War.

William McFee, author of "Casuals of the Sea," tells in an English paper, Land and Water, of an attack by a submarine upon a steamer and describes this incident of the engine room before the boat was sunk: "For those three men (the officers) stood by for the better part of an hour. The stokehold was empty, the steam was dropping, and there was considerable water in the bilges, but they stood by watching the speaking tube and the blind white face of the telegraph pointing irresolutely to 'Stand by' (the orders from the bridge). And presently the strain of waiting grew oppressive, so that the chief, looking up toward the skylight, said to my friend, 'Mister, go up and see what's doing. It must be daylight now.' And he went up, and came out on deck and found himself face to face with a problem of some complexity. For the deck of the ship was deserted, and far across the dark sparkle of the sea he saw the boats crawling toward a smear of smoke on the skyline."

I KNOW A WOMAN'S SUFFERINGS

I am a woman.

What I have suffered is a far better guide than any MAN'S experience gained second-hand.

I know your need for sympathy and health. And the treatment that gave me health and strength, new interest in life, I want to pass on to you, that you, too, may enjoy the priceless boon of health.

Are you unhappy, unfit for your duties? Write and tell me how you feel and I will send you ten days' FREE trial of a home treatment to meet your individual needs, together with references to women in Canada who have passed through your troubles and regained health; or you can secure this FREE treatment for your daughter, sister or mother.

If you suffer from pain in the head, back, or bowels, feeling of weight and dragging down sensations, falling or displacement of internal organs, bladder irritation with frequent urination, obstinate constipation or piles, pain in the sides regularly or irregularly, bloating, dyspepsia, extreme nervousness, depressed spirits, melancholy desire to cry, fear of something evil about to happen, creeping feeling up the spine, palpitation, hot flashes, weariness, sallow complexion, with dark circles under the eyes, pain in the left breast or a general feeling that life is not worth living, I invite you to send to-day for my complete ten days' treatment entirely free and postpaid, to prove to yourself that these ailments can be easily and surely overcome at your own home, without the expense of hospital treatment or the dangers of an operation. Women everywhere are escaping the surgeon's knife by knowing of my simple method of home treatment, and when you have been benefited, my sister, I shall only ask you to pass the good word along to some other sufferer. My home treatment is for all—young or old.

Read My FREE Offer:

To Mothers of Daughters. I will explain a simple home treatment which speedily and effectually dispels green-sickness (chlorosis), irregularities, headaches and lassitude in young women, and restores them to plumpness and health. Tell me if you are worried about your daughter. Remember it costs you nothing to give my method of home treatment a complete ten days' trial, and if you wish to continue, it costs only a few cents a week to do so, and it does not interfere with one's daily work. Is health worth asking for? Write for the free treatment suited to your needs, and I will send it in plain wrapper by return mail. Cut out this offer, mark the places that tell your feelings, and return to me. Write and ask for the free treatment to-day, as you may not see this offer again. Address:

MRS. M. SUMMERS, Box 917 - - Windsor, Ontario

"THEY SHALL NOT WANT"

In a moment of inspiration an advertising man recently hit upon the above four words as epitomizing the desire and determination of the people of Canada that the Armies of the Allies and the suffering peoples of the Allied nations of Europe shall be supplied with all that Canada can possibly furnish of the food stuffs necessary for their support in the energetic and successful prosecution of their struggle for the defeat of tyrannical Prussian aspirations.

Compressed in this little sentence is more real throbbing meaning than most full pages of printed matter contain. In sixteen letters it expresses the determination of a people that a great cause must be sustained at no matter what personal sacrifice.

"They shall not want."

How aptly these words also express the attitude of the NORMAL, HEALTHY-MINDED MAN towards, those who under our social system, naturally look to him for support and protection. As he thinks of the wife who has entrusted her future to his care and of the children whom he has brought into the world, his thought and determination is "THEY SHALL NOT WANT."

This is always the attitude of the normal, healthy-minded man who is willing to sacrifice, if need be, to attain this noble end.

A policy in the Sun Life of Canada provides the safest and most economical means of fulfilling this noble desire and determination and incidentally, if fortunately in time this mode of protection is no longer necessary he may himself reap the benefits of his savings and thrift.

Thus virtue has its own reward.

W. H. HILL, Manager, Central Ontario

Cor. Hunter & Water Sts., Peterboro, Ont.

D. H. MOORE, J. D. CAMERON } Inspectors PHONE 14

ONE MUTE STORY OF THE WAR

Sunny Nieuport on the Yser, a Little City of 4,000, Among Others Wiped Out of Existence.

Nieuport lies upon the Yser, the tidal stream that stopped the German rush for Calais, writes William Townsend Porter in the Atlantic Monthly. That June before the world went mad, the peaceful town drowsed in the sun—the pearly Belgian sun that painters love. The men went down to the sea in their fishing boats, or worked their fields; old women, their lace upon their knees, sat in a patch of shade before the door and plied their bobbins; children, with shrill sweet voices, darted about like birds; the creaking wain went to and fro piled high with the harvest.

Four thousand simple folk! Not one remains. Their houses, too, are gone. Their ancient church, their historic tower, are mounds of ruin. And still the hissing shells, hour by hour, day by day, tear down the crumbling walls, adding fresh ruin to a scene most desolate.

The people of the sun are gone. Another race inhabits there. They live in holes beneath the ground. They come not forth except to kill.

Glass Blowing an Ancient Art.

The art of glass blowing is also very ancient and had an existence probably 4,000 years before Christ. The art of blowing is plainly depicted upon the tumuli of Mastaba of Tih at Memphis, and these tombs were built more than 5,000 years ago. In the picture upon them the blower with tube in mouth, just the same as the present day, is seen squatted before his furnace, and from the detail and perfection of knowledge of the art evidenced in the ancient pictures it is readily seen that glass blowing was no new thing with the people of that time and region. The glass blower of that day made vases, beads, ornaments and bottles.

SKIN TROUBLE FOR 25 YEARS

On Hands and Fingers. Could Not Work. Cuticura Healed.

"After vaccination I was affected with skin trouble on my left arm and later it set in in both hands and my fingers. I suffered so much I was unable to do any kind of work, and it used to keep me awake at night. I suffered an awful itching and burning, and my fingers were swollen.

"I had the trouble over twenty-five years when I read of Cuticura Soap and Ointment. I tried it with success so I bought more, and now my hands are healed." (Signed) Miss A. Cadieux, Shambly, Canton, Que., Mar. 25, '17.

Use these super-creamy emollients for every-day toilet purposes and prevent these distressing troubles.

Free Sample Each by Mail address post-card: "Cuticura, Dept. A, Boston, U. S. A." Sold everywhere.

Brave London Newsboy Wins Two Decorations Fighting on West Front

ONE of the familiar characters of pre-war days in London was a street-arab newsboy who sold papers outside one of the hotels most frequented by wealthy visitors. Delighting in the nickname "Frog-faced Tich," he won the admiration of visitors as a master of repartee, varying his nightly refrain of "All the Winners" and "'Orrible Murder" with ironical comments on the world's events and caustic replies to pedestrians who ventured to bandy words with him as they passed.

Persons who knew Tich Tapley in the old days would scarcely recognize him now in his khaki uniform with a "crowned" ribbon on his breast indicating that he has been twice awarded the prized Military Cross. His comrades of the London Regiment, moreover, declare that if he had been awarded a medal on every occasion on which he has merited it, he would be covered with ribbon from head to foot of his diminutive body.

Too small to go into the army by the regular channels, Tich after several trials, was accepted as a stretcher-bearer in the London in the London Regiment. At the front, he quickly became one of the most popular men in the regiment. One of his officers, in a report to headquarters, said of him, "Cheerfulness, courage, devotion to duty, and disregard of danger are as much a part of his equipment as his haversack and his water bottle."

Tapley probably looks less like a hero than any other man in his battalion. But his caustic, good-natured humor, which was little more than an amiable diversion in civilian life, became an invaluable asset in the trenches, keeping up the morale and optimism of the whole battalion. His officers find themselves continually paying tribute to his usefulness in this respect. One of them wrote in a letter a short time ago:

"His gospel, whether consciously or not, is the gospel of cheerfulness and in practice it works out that his spirits grew lighter in proportion as dangers and discomforts grow heavier. His jests in time of stress provide just the electric sparks that turns the hearts of men from gloomy pessimism into luminous defiance."

The ex-newsboy has the reputation, from Lens to St. Quentin, of being absolutely fearless. In his his work as stretcher-bearer, he goes busily about among the falling shells, always whistling a popular tune, with an ever-ready word of sympathy and encouragement for the wounded. He is generally looked upon as one who bears a charmed life, for he has never received even a scratch and his very presence is regarded as a mascot.

Tapley won the second of his two decorations under heavy shell fire in the Chalk Pit north of Loos when, single-handed, he bandaged and carried to a safe part of the trench all he found of his own company and several from a neighboring battalion.

The Toll France Has Paid.

Four-fifths of the women in France wear mourning, say the correspondents, and we believe them, but we are not among those who credit reports of a France "exhausted" and "bled white," observes a war writer. French women go into mourning on the smallest provocation. Rye shops abound. Every little way in a French city one encounters the sign, "Mourning in 24 hours." When madame puts on black, no one straightway infers the demise of monsieur. Much more likely an uncle by marriage had dropped off, or perhaps some eighth cousin thrice removed. It is always possible that, for one wooden cross on a battlefield, there will be six dozen gowns at the dye shop. No one denies that the French army has suffered terrible casualties. No one feels inclined to understate them, the French least of all. But only Americans who have never lived in France will imagine that the swarms of black-clad women indicate a proportionate number of dead Poilus. The truth is, Poilus were never so plucky as today, never so efficient, and, despite heartbreaking losses, never so numerous.

Some Inducement.

Christopher Brown walked into the local recruiting station of the United States marine corps at Philadelphia, says the Troy Times, and after announcing that he was from Braintree, said he wanted to enlist. "The idea of enlisting is a good one," said the recruiting sergeant, "but what is Braintree—a breakfast food or an educational institution?" "It is a town in Massachusetts—the only town in the United States that ever produced two presidents," proudly replied Brown. "John Adams was born there, and so was John Quincy Adams. John Hancock was born there, too, as was Col. Charles G. Long, chief of staff of the marine corps. If you take me into the marine corps I may be running the thing in a year or two."

Camera Marks Airplane Hits.

The great aviation school at Toronto has devised a most ingenious scheme for training aviators in the use of the machine gun. Two apprentice flyers are sent up to fight under all the conditions of actual warfare. They make every effort to aim and fire their machine guns at each other, only in place of bullets the gun is fitted with camera lens and film. Every pull of the trigger snaps a picture. If the shot is a "hit" a picture of the "enemy" airplane appears on the film; if a miss, the film is blank. By examining the strip of film afterward it is possible to tell exactly how many hits each man made and how accurately he is "shooting."

Following the sun with

WRIGLEY'S

Vision, for a moment, those far off ports beyond the trackless seas—

From Arctic ice, to the torrid lands beneath the Southern Cross—

From towns tucked in the mountains, to the busy river's mouth—

WRIGLEYS is there!

There, because men find comfort and refreshment in its continued use.

Because of its benefits and because

The Flavour Lasts!

MADE IN CANADA
Sealed tight—
Kept right

"After Every Meal"

85

CHEESE OUTPUT IS MUCH REDUCED

Brockville, May 11—At the meeting of the Cheese Board, here, Professor G. G. Publow, chief instructor for the Eastern Ontario Dairymen's Association, stated that the make, up to the present, had fallen away by 25 per cent., but with a favorable season the output would be normal. Due to the Military Sevirce Act, there is considerable unrest among the makers, and if the militia authorities take more men there is grave danger, he said, of many factories being compelled to close. He announced that there had been nothing done officially toward fixing the price of milk between the condenseries and the cheese factories.

Kingston, May 11—At the Cheese Board, 330 white were offered; 100 sold at 22 5-16c.

Brockville, May 11—At the Cheese Board 1,475 white and 585 colored were boarded; sales, 1,785 at 22¾c. Bissell, Smart and McVeigh were the buyers.

Leaves It to Audience.

One of the small Paris theaters has set about proving that dramatic critics are not infallible. Every evening before the rise of the curtain on an adversely criticized but no less successful play, the irate manager appears, bearing a bundle of newspapers, from which he reads the choicest condemnatory excerpts. Having thus stated the newspaper view of his play, he leaves the rest to the judgment of the audience.

Onyx and Georgina Shoes

Never before have Miladies of Fashion had such adorable footwear. Sprightly shapes; Trim Fitting, and above all, Shoe Comfort and Satisfaction.

Insist upon a "Blachford" product.

Colored fashion plates of these distinctive shoes mailed on request.

Built Exclusively By

GEORGINA Blachford THE ONYX SHOE

Shoe Manufacturing Company Limited

92 Sherbourne Street, Toronto

Obtained through Canada's leading boot shops

A well made cup of BAKER'S COCOA is a large part of a good meal.

It is delicious, is practically all nutrition, the protein matter being appropriated by the system almost to its full extent, *and its use saves other more expensive and wasteful foods.*

Trade-mark on every package.

Book of Choice Recipes sent FREE

WALTER BAKER & Co. Limited

Established 1780

DORCHESTER MASS. MONTREAL CAN.

MADE IN CANADA

The Real Trouble.

(Brockville Recorder-Times.)

The trouble with most conscientious objectors is not warm conscience but cold feet.

DR. DeVAN'S FRENCH PILLS A reliable Regulating Pill for Women. $5 a box or three for $10. Sold at all Drug Stores, or mailed to any address on receipt of price. THE SCOBELL DRUG CO., St. Catharines, Ontario.

PHOSPHONOL FOR MEN. Restores Vim and Vitality; for Nerve and Brain; increases "grey matter"; a Tonic—will build you up, $3 a box, or two for $5, at drug stores, or by mail on receipt of price. THE SCOBELL DRUG CO., St. Catharines Ontario.

Sold by all drug stores.

Not One Came Down.

The day was dull, as days can be dull, sometimes only in the trenches. Suddenly, high up in the sky, sailing over the lines, was discerned a flock of wild geese. In a moment, rifles were blazing upward from all quarters; even machine guns were requisitioned, while away at the other side of No Man's Land the German, too, was roused to action. But the flock of geese sailed on, their long necks outstretched and their wings rising and falling in undisturbed rhythm. And never a one came down.—Christian Science Monitor.

OUR DAILY SHORT STORY

Wooing Desdemona

With a Moving Picture Climax

By CLARENCE LINDNER

Copyright by Frank A. Munsey Co.

Tongues in trees, sang the hard books in the running brooks, sermons in stones—and, by the same token, romance in finger nails.

The idea is not so absurd. Stella will corroborate me.

Drop into Burtscher's tonsorial parlors some day.

Go right through into the little room curtained off at the rear.

Seated at a table, with bowls of warm water, jars of red paste and various delicate instruments set out before her, you will find Stella placidly munching caramels.

As you enter she will look you over impersonally. Sigh if you are tall and dark and saturnine or smile sadly, but kindly, if you are—what you are; say something original that she has heard twenty times a day for three years and offer her your fingers to refine.

When she has massaged them for a few minutes and you think that your soft glances have quickened the beating of her heart, ask her about this romance business.

She will gaze silently at you for a quarter of a minute.

Then a pearly tear will hasten from beneath a quivering eyelid. She will swallow a sob with her caramel.

And if you are not tall and dark and saturnine she may tell you the story. It isn't much of a story as stories go. But judge of it for yourself:

His entrance was soundless. Stella was not aware of him until his shadow fell across the page of her book. She started nervously and looked up to find him seated opposite, gazing at her gravely. Her heart thumped violently as she looked into his eyes. She blushed. Her glance fell. She sighed.

Without looking up again she began to operate on the hand which he offered for her ministration. Her fingers trembled. Twice she almost stuck him with the cuticle scissors.

She never could recall with what remark he broke the awful silence. For the first time in memory she was powerless to inject the element of loquacity into a situation.

She knew before he spoke just what would be the tonal quality of his voice; knew it would be soft and low and compelling. At his first word her gaze was drawn to his. She peered into his black eyes timidly, fearfully, entranced.

Mayhap it was hours he talked, mayhap only minutes.

"In Madrid," he murmured absently, "near the Plaza de Toros, lives a soft eyed maiden whom you remind me of much."

He flinched as the scissors point penetrated a tender spot. But she was far away from cuticle and scissors.

"And once in Deini, as the regiment marched out, I saw you waving me goodby from the gate of the town"—

From land to land he skipped. He balanced the south pole on the tip of his tongue, derided the hemispheres, twisted the equator in a knot and flipped the top off Mont Blanc. He mopped up the Pacific ocean with his left hand and with his right taught backgammon to an Eskimo in Greenland.

Time and distance were exploded myths to him. He was a citizen of the universe, address anywhere.

"You must know pretty nearly every one," Stella whispered admiringly.

He considered a moment while he adjusted the green jade pin in his necktie.

"Not quite," was his modest admission.

She sighed and applied the nail buffer with feverish assiduity.

When he had gone she wept softly and tried to recall what he had looked like. He was tall, she remembered, and slender and dark.

That night she cried herself to sleep and dreamed she was Madylaine, the heroine of "Love's Last Word."

He came again many times.

There were more tales—tales of hair raising adventures in the crannies of the world. The heroes of them all were friends of his, nameless men mentioned casually, though she knew all the time that it was he who really figured in the leading roles.

She put down his delicacy in omitting names to that innate modesty so characteristic of heroes. There was a man, for instance, who twisted the tail of a blood crazed tiger in Bengal and flung the brute to starve in the branches of a tree.

His visits became more frequent, so frequent that his nails could not possibly have grown between times.

He led her to talk of herself—of her ideals, inspired by the best magazine literature; of the loveless life of a plump manicure lady in a deserted city of 5,000,000 population.

He learned, too, of the $300 she had hoarded up against the traditional day of inclement weather.

And before he left on that occasion they kissed furtively across the table, during which process he spilled a bowl of warm water into his lap.

He confided his name—Montford Reginald McShane. She smiled happily as he blew her a farewell kiss.

Monty, as she fondly thought of him, visited her always in the morning. Whether he had an occupation she had not courage to inquire of him. Suffice she was loved, and to love is to trust, says the heroine of some best seller.

She confided in Rose, her "lady friend," a statuesque blond who circulated comestibles in a lunch room. Rose was skeptical, having proved to her grim satisfaction that the stomach route is the only way to a man's heart.

"Maybe so and then maybe not," she declared oracularly. "This romance business is all very well for them as can do without sleep. What's his name?"

"Montford," breathed Stella.

"And what for dessert?"

"Reginald McShane."

"Too flossy. Keep your eye on the cashier's desk and don't let him get by without punching his check. This Romeo game wasn't invented for us stocking girls. Good providers is what we need. Remember what happened to me?"

She dabbed a fugitive tear. Stella was in arms immediately.

"Monty's different. There's something about him that—er—well, you know, he's—er"—

"I know; that was Horace's weak point. I couldn't lay my finger on just what it was till he borrowed all my money one day and skipped. Does he take you out much?"

Stella flushed.

"He hasn't yet," she confessed lamely, then flared. "He—he—well, love doesn't need such things to show it's true."

"No, maybe not, but it helps some. Don't let me throw on the damper, though. I ain't saying he's not all right, dearie. I hope so, but"—

Stella burst into tears and flounced to the door.

"You're horrid," she sobbed, "and jealous. I won't listen to another word against him."

On his next visit, however, she met his advances austerely.

"When I was in Algiers," he began reminiscently, after a few well chosen and silently received words about the weather.

"There's a new show at the Lyceum they say is awfully funny." Her tone was dreamily wistful.

He sidestepped warily. "This weather reminds me a lot of Labrador."

"I haven't seen a good show for a long time," she sighed.

"Not that it's so cold in Labrador, you know, but"—

"Have you seen it?"

"What, Labrador?"

"No, the show."

"H-m! Not yet. You see, I'm very busy now nights, my dear. I—I'm entertaining a couple of English bankers this week. Very important, you know. Some time, though," he said vaguely, "we'll"— His words faded into a murmur that lost itself in the puffing of a black cigar.

She melted. Monty was important.

"Some time soon," he promised as he started to leave. "Ah, by the way"—he fumbled in his change pocket—"I forgot my money this morning. Stupid, wasn't it? Have you a dollar handy, my dear, for car fare till I get a check cashed?"

She gave it gladly, receiving a hand squeeze as the receipt.

She did not mention the circumstance to Rose that evening as they sat in the little restaurant where three course meals are exchanged for quarter dollars.

"Want to see a picture show?" Rose asked after supper. Stella agreed languidly.

They dropped into "the travelogue," where for the sum of a dime you may sit in a stuffy room and partake of all the pleasures of a jaunt around the world without the bother of officious customs inspectors or the emotional unrest of seasickness. They found seats well toward the front and opened a bag of caramels to fortify themselves against the fatigues of the journey.

The lights went out. An automaton began harassing a wheezy piano. There was a buzz of expectant whisper.

A square of white light flashed on the curtain, then the legend, "A Trip to the Orient, Personally Conducted by One of Our Lecturers." The audience repeated it to each other in low tones. A Turkish street scene appeared on the canvas.

Some one coughed in the wings. The piano's wail died off in a flowery tremolo. The whispering ceased. A husky voice proceeded from out the shadow at the left of the stage.

"Ladies and gen'l'men, tonight—hic—tonight we shall have the pleasure of leading—hic—leading you through the—the"—

There was a pause. The lecturer whispered hoarsely to some one behind him.

"Where we gonner lead 'em, Mr. Blank?"

A red and yellow mosque that was just peeping into the house stopped suddenly in its course and withdrew.

There was whispered colloquy in the shadow. Another cough.

"Ladies and gen'l'men," the voice resumed more huskily, "tonight we're going to Shpain."

"No, no, you chump!" clear and grating from behind the wings. "The orient—orient! I told you to study it. You've been drinking again!"

"'Tisn't so." The husky one was evidently aggrieved. "Ladies and gen'l'men, we've changed our minds. We're going to the orient."

A whistle sounded shrilly. The canvas suddenly went blank.

The lights flashed on blindingly to reveal an unresisting figure being drawn behind the wings from public stare.

Stella uttered a little shriek before she collapsed.

"It's Monty," she blubbered.

"No," muttered Rose tensely. "It's Horace!"

Good enough for Uncle Sam: good enough for anybody—

Barrett's EVERLASTIC "RUBBER" ROOFING

DO you know that thousands of squares of Barrett's Everlastic "Rubber" Roofing have been used on the new army cantonments and on other government jobs?

Uncle Sam is a keen buyer. He wants the best quality, but he won't pay fancy prices. That's why he selected Barrett's Everlastic.

Follow his lead and you will be sure of the best value in roofing that money can buy.

Come in and let us show you how good this Barrett's Everlastic Roofing is for *your* job.

We have it in stock in one-, two- or three-ply. One square to a roll. Nails and cement inside.

For Sale by KINGAN Hardware Co.

The Beer of Borneo.

Beer as made by the natives of Sarawak, in the northwestern region of Borneo, varies in its ingredients according to the different tribes who make it, the most intoxicating being that made by the Bisaiyahs of Limbank. These people make their beer by boiling rice, adding yeast, crushed wild chili, and a large lump of wood ash. This is all put into a jar till the jar is two-thirds full, and covered over with leaves which are held down with bamboo supports; water is poured on till the jar is full, and the beer is then ready for drinking. The drinking is performed by putting bamboo tubes down to the bottom of the jar and then sucking up the liquid. So that no one shall have more than his fair proportion at a time, a system of floats is arranged whereby the amount of drink consumed by each man is registered.

China Is on Guard.

While China has not provided for the internment of Germans and Austrians, even those of military age, all citizens of the central powers are required to register and are forbidden to travel. They may engage in peaceful occupations with China's permission. The mildness of the regulating created some comment among foreigners, but Chinese officials replied to such criticism by saying they closed the German banks and are limiting the activities of Germans and Austrians even more than the United States and Japan are.

DUNLOP TIRES SEAL OF QUALITY BICYCLE

Dunlop Means "Original"

When you hear a bicycle owner say his tires are the original, not the imitation, he means that all other wired-on bicycle tires took Dunlop Tires for their model, because Dunlop was first in the field.

The Pneumatic Tire Industry rests on the name "Dunlop."

And next in importance to your realizing that fact is the necessity for realizing this one: Dunlop Tires from the first—1894—were made by a patented process.

We found the way to make them right—a way that would impart to them such road mastery, such superiority of toughness and resiliency that they would sell eight times faster than any other make of bicycle tires. Eighty per cent. of all bicycle tires sold in Canada are Dunlop.

Dunlop Tire & Rubber Goods Company, Limited

Head Office and Factories: TORONTO

Branches in Leading Cities

B. 138

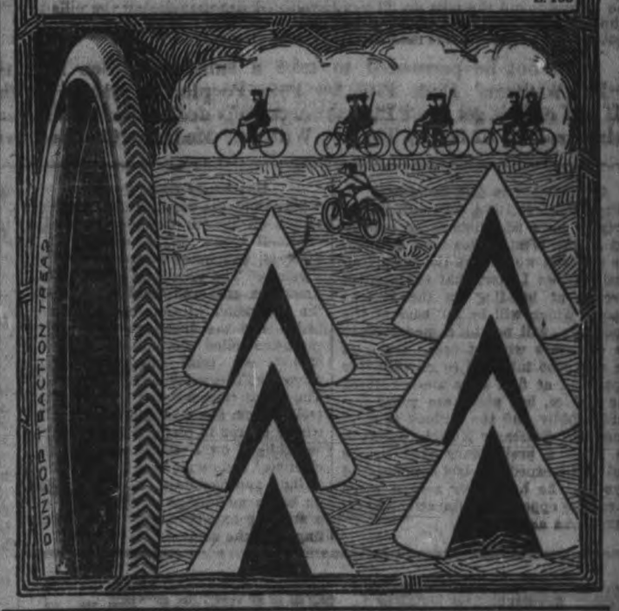

He Meant Well.

(Guelph Mercury.)

A bishop's injunction to the police in Ireland to 'make their peace with God," reminds us of the religious fanaticism of a barber, some time back, who had vowed to remind every customer of the eternal verities. After getting one well lathered, and stropping his razor he remarked, with great unction, "Prepare to meet thy God," and then wondered why his customer made a flying leap from the shop. The Irish injunction to the police sounds of the same order.

The Practical Economy of Good Paint

Good paint is never an expense, but a saving. By its use you save your buildings from a steady deterioration in value.

Economy in painting demands the use of Quality Paint—Martin-Senour "100% Pure" Paint—the paint that protects and preserves.

The use of cheap materials is a waste of money—a waste of time.

MARTIN-SENOUR "100% PURE" PAINT

wears longest, covers the greatest surface (900 sq. feet per gallon) and because of its even texture, takes least time and is easiest to apply. It is absolutely guaranteed—"100% Pure" White Lead, Zinc Oxide and highest quality Linseed Oil. It is admittedly the most economical paint on the market.

Take no chances. Make your investments secure by applying on your buildings, inside and out, protecting coats of Martin-Senour "100% Pure" Paint.

Ask for "Farmer's Color Set" and "Town and Country Homes". Just what you'll need in planning your painting. 120

CAMPBELL & BEST

Labatt's

The Same Famous Result

PRECISELY the same extractive processes which have made Labatt's brews famous for eighty-six years are used in producing Labatt's *Old London Brew*—the new regulation drink with the old flavor, the old, full-bodied richness that made Labatt's the favorite ale in Canada for nearly nine decades.

Old London Brew

JOHN LABATT, Ltd., London, Ont. Brewing since 1832

12

THE DAYS OF RECONSTRUCTION FOR ALL PALE, THIN PEOPLE

This is the Season When It Is Most Necessary to Tone Up the System and Build Up the Blood and Nerves

Applied to health the expression "run down" means a condition in which some, or all, of the bodily functions are enfeebled. This is a condition which only too frequently follows the long indoor months of winter when people live and work in imperfectly ventilated houses, shops, offices and schools. If you find yourself at this season easily tired by slight exertion you need a tonic. If the appetite is poor or fickle, the digestion impaired, the nerves shaky or impoverished, if you are pale and easily worried, winter has left its mark upon you. No particular organ being affected, you must look for relief to the blood. It is only by enriching and toning up the blood that you can regain what you have lost during the past winter and at the same time put yourself in shape to stand the trying heat of coming summer. To build up the blood, tone and strengthen the nerves, increase the appetite and bring vigorous strength to weakened bodies, there is no medicine can equal Dr. Williams' Pink Pills. These pills actually make new, rich, red blood, which will make you feel better, eat better, sleep better, and work more cheerfully. If you are in need of a tonic, and most people are at this season, Dr. Williams' Pink Pills will not disappoint you.

COULD HARDLY WALK.

Mrs. J. McDonald, Jr., Hay, Ont., says: "Some years ago I suffered greatly from anaemia and as I did not realize the seriousness of the trouble I soon became a complete wreck. I got so weak I could hardly walk. I neither ate nor slept well, and could not go upstairs without stopping to rest. At times I had an almost unbearable pain in my back and would have to remain in bed. I suffered almost constantly from a dull headache, and when sweeping if I would stoop to pick up anything I would get so dizzy that I would have to catch hold of something to keep from falling. My eyes were sunken and my hands and limbs would be swollen in the mornings. I tried several kinds of medicine without benefit and my friends thought I would not recover. Then I began taking Dr. Williams' Pink Pills, and before long could see and feel that they were helping me. I gladly continued the use of the pills until I was completely cured and I cannot say enough in their praise, and I strongly recommend them to all run down girls and women."

SOME GOOD ADVICE.

Mrs. Alice Black, Amherst Beach, N.S., says: "I have received much benefit from the use of Dr. Williams' Pink Pills, and would advise all who need a medicine for a run down system to make use of them. In my own case I have found the pills do all you claim for them, and shall always have a good word to say for this medicine."

RUN DOWN AND NERVOUS.

Mrs. B. Wainlott, Beaver Bank, N. S., says: "I was sick, run down and awfully nervous. The slightest noise would startle and annoy me. I suffered pains around the heart and every particle of color left my face and hands. I always felt tired, and slept poorly at night. I was so poorly that my friends thought I would not recover. I tried many medicines but they did not help me. Then I read of Dr. Williams' Pink Pills and decided to drop all other medicine and try them. It was fortunate I did for in the course of a few weeks I found them helping me. I continued taking the pills for some weeks longer and they completely cured me. I earnestly advise every weak woman and girl to give Dr. Williams' Pink Pills a fair trial, and I am sure they will not be disappointed."

AFTER THE GRIPPE.

Mrs. Thos. Covert, R.R. No. 2, Bancroft, Ont., says: "Following an attack of grippe I was left very weak and miserable. My appetite was poor. I suffered from headaches, my skin was sallow, and two boils broke out. I began taking Dr. Williams' Pink Pills, and had only used a few boxes when I felt as well as ever. They drove all the impurities from my blood, gave me a good appetite, and I have since enjoyed the best of health. I can recommend the pills to anyone suffering from impure blood or skin disease."

STOMACH TROUBLE.

Mrs. James Martin, R. R. No. 1, Perth, Ont., says: "I suffered greatly from stomach trouble, which was accompanied by severe pains in the side and around the head. At times I was so bad that I vomited everything I ate, and even the medicine the doctor gave me. I grew weaker every day and would frequently have to lie down, and a the doctor was not helping me I was about discouraged. Then I saw Dr. Williams' Pink Pills advertised to cure the trouble and decided to try them. In a few weeks the pain had left and I could eat a little. I continued until I had used six boxes when I felt myself fully cured. In fact my friends tell me I am a living advertisement as to what Dr. Williams' Pink Pills can do."

A SERIOUS CONDITION.

Mr. Wilfrid Donald, West Flamboro, Ont., says: "Before I began the use of Dr. Williams' Pink Pills I was in a serious condition. I was not only badly run down, but my nerves seemed to be completely shattered. I slept badly at night, and got up in the morning tired as when I went to bed. I seemed to be on the verge of a nervous breakdown. At this stage I began the use of Dr. Williams' Pink Pills. In the course of a few weeks I felt much relief, and continuing the use of the pills they completely restored my health. I can now sleep soundly, eat well, and am enjoying complete freedom from the old nervous troubles."

Do not be persuaded to take a substitute. See that the full trade mark name, "Dr. Williams' Pink Pills for Pale People." is printed on the wrapper around the box. If you cannot get these Pills through your dealer they will be sent by mail at 50c a box, or six boxes for $2.50, by The Dr. Williams' Medicine Co., Brockville, Ont.

Government to Use Buildings.

Prof. C. C. Nutting, who will lead a party of Iowa scientists in an expedition to the West Indies next summer, has received word, says the Iowa University News Letter, that the English government building on the Pelican Islands, which will be the base of the expedition, will not be turned over to the explorers without cost. Some of the men who intended to go with this expedition at first have since entered war service, but plans are going forward rapidly and the outlook is most promising, Professor Nutting declares. He made a preliminary visit to the goal of the expedition last summer, and says that he has never seen a place where the opportunity for scientific research was any greater.

Unmanned Boats Foiled.

The Germans recently attempted an attack on British warships by means of small boats loaded with high explosives, unmanned and controlled by wireless. The idea was originally an American one, and was developed in the Hammond wireless controlled torpedo. But the drawback in all these radio-controlled devices is that the enemy can send out "interfering" waves and throw the boat off its course. The latest improvement in boats controlled from shore is said to be a craft whose course is directed by playing a searchlight on a selenium cell. The electrical resistance of selenium varies in light and darkness, and this fact can be taken advantage of to manipulate a steering apparatus by means of the finger of the searchlight beam.

PATRONS ARE THE PATRIOTS

Customers of Some Hotels Profit Very Little by New Plan of Conservation of Food Supply.

The food administration is pleased to pieces with the New York hotels for saving more than a thousand barrels of flour a week and some 17 tons of meat a day by these wheatless-meatless occasions that are so popular now, a writer in Collier's observes. Provision dealers report a falling off in sales, and all is lovely and statistical. 'Tis a fair picture to gaze upon, but honor where honor is due! That patient hero, the hotel patron, ought to come in for a few kind words, since he pays the full price and eats the half portion.

"Save wheat—use corn"—bread is 10 cents, corn bread is 15 cents. As a transient consumer, the other noon, we paid 90 cents for a slice of beef as large as a postal card, plus one tablespoonful of creamed potatoes, plus a bit of Yorkshire pudding about the size of a watch. No doubt it was all that was good for us, but the price was more. If the widely known principles of economics are still working, we helped make meat and bread cheaper and paid as much as if we were making them dearer.

A patriot is a noble thing, but isn't it better to be one than to trim one? The hotel keepers of Manhattan are playing both sides of the game and the food administration furnishes a jazz band of statistical admiration for their efforts. These bonifaces who are shrinking the meals and swelling the prices need something all right, but not "governmental" encouragement. Meanwhile the hotel user can feel sure that the war has not changed his function at all—he's the paying goat now just as he used to be.

HOLD WOOL IN THIS COUNTRY

War Trade Board Takes Steps to Meet the Requirements of Both the Army and Navy.

Restrictions governing the exportation and importation of wool were tightened recently by the war trade board with a view to conserving American supplies and checking the increase in prices, which have risen 200 per cent.

No commodities containing wool will be permitted in future to leave the country, it was announced, if, in the judgment of the board, the wool is needed for the uses either of the army or the navy.

Importers before they can obtain licenses will be required to sign an agreement that they will sell no wool to persons other than manufacturers and that they will give the government an option to purchase all wool imported at a price 5 per cent less than the price that obtained for the same grade July 20, 1917.

PLATINUM "FAKE" IN OREGON

Geological Survey Explodes Report of Find of Precious Metals in a Western District.

The present shortage of platinum and the consequent greatly increased price of the metal bid fair to result in a considerable increase in the domestic production of platinum during the coming year, according to the United States geological survey. At the same time, while legitimate miners are increasing their production and to some extent relieving the country's shortage, other persons are using the interest aroused by the present nation-wide search for the metal to make extravagant claims for utterly worthless deposits, and some honest prospectors are led by false assays, made by inefficient or venal assayers, to believe mistakenly that they have valuable platinum deposits. Reports of platinum in some mythical combination—"volatile platinum" or "colloidal platinum"—should be regarded as sufficient evidence of the incompetence or dishonesty of the assayer.

During the season of 1917 the geologists of the United States geological survey, department of the interior, spent much time in visiting platinum deposits that proved to be worthless. A notable example is seen in the supposed platiniferous sands of the Deschutes river, near Terrebone, Ore.

The material collected there consists of loosely cemented dark volcanic sand and conglomerate interbedded with basalt and volcanic tuff. The black basaltic sand is supposed to have the richest content of gold and platinum, but neither in panning the material in the field nor in the chemical tests made by the geological survey could any trace of platinum or other metals of the platinum group be found. Neither was any gold found in the concentrates, and it is concluded that material of this type is very unlikely to contain workable amounts of gold.

MONEY LOANED FOR THE WAR

Dollars Invested in Bonds Expended for Food, Clothing, Ammunition and Other Necessaries.

What becomes of the dollar which is invested in government bonds? Here is the course it takes as visualized by Secretary of the Treasury McAdoo in his annual report to congress:

First, it goes to the government as a loan for the war.

Second, it is expended by the government for food, clothing and ammunition, which go directly to a gallant soldier or sailor whose fighting strength is kept up by the food, whose body is kept warm by the clothing, and whose enemy is hit by the ammunition.

It has not been expended in the purchase of needless food and clothing for the man at home, and is, therefore, released for the use of the soldier, it is saved wealth to the man at home and can be loaned to his government at interest with resulting benefit to himself and to his government.

Utilized Artificial Flood.

By means of an artificial rise, started on October 18, 1917, at Dam No. 7, Ohio river, and augmented by water from the Muskingum, Kanawha and Big Sandy rivers, more than 80,000 tons of coal from the Kanawha river were delivered to Cincinnati and other river cities, says a bulletin of the department of commerce. Every available tugboat and barge was used in this movement, even the small harbor boat of one of the coal companies being utilized to bring down four coal boats, and a snowboat pusher was chartered to bring down ten barges. Fourteen tows of more than 200 craft were in the movement. Last August, during a period of extremely low water, a fleet of barges, which carried 13,000 tons of coal, was successfully moved by means of artificial floods. About a year ago two similar experiments were carried out successfully at a time when there was a shortage of coal in Cincinnati.

IF BACKACHY OR KIDNEYS BOTHER

Eat less meat also take glass of Salts before eating breakfast.

Uric acid in meat excites the kidneys, they become overworked; get sluggish, ache, and feel like lumps of lead. The urine becomes cloudy; the bladder is irritated, and you may be obliged to seek relief two or three times during the night. When the kidneys clog you must help them flush off the body's urinous waste or you'll be a real sick person shortly. At first you feel a dull misery in the kidney region, you suffer from backache, sick headache, dizziness, stomach gets sour, tongue coated and you feel rheumati "twinges when the weather is bad. Eat less meat, drink lots of water also get from any pharmacist four ounces of Jad Salts; take a tablespoonful in a glass of water before breakfast for a few days and your kidneys will then act fine. This famous salts is made from the acid of grapes and lemon juice, combined with lithia, and has been used for generations to clean clogged kidneys and stimulate them to normal activity, also to neutralize the acids in urine, so it no longer is a source of irritation, thus ending bladder weakness.

Jad Salts is inexpensive, cannot injure; makes a delightful effervescent lithea-water drink which everyone should take now and then to keep the kidneys clean and active. Druggists here say they sell lots of Jad Salts to folks who believe in overcoming kidney trouble while it is only trouble.

Officers Wanted for the Canadian Naval Service

Mate, age 23 to 40, must hold mate's certificate. Pay $2.50 per day.

Chief Artificer Engineer, age 25-50; must hold 1st Class Bd. of Trade Certificate or Canadian Equivalent. Pay $3.75 per day.

Artificer Engineers, age 23-40, 2nd Class Bd. of Trade Certificate, or Canadian equivalent. Pay $3.00 per day. Clothing allowance on entry. Separation $30.00 per month — under usual conditions.

Petty Officers and Men

The service also requires Engine Room Artificers with experience, age 18-50, pay $1.35 to $2.75, Carpenters, pay $1.20 to $2.40, Stokers, Seamen, Cooks and Stewards. Free Kits, free Messing, $25.00 separation — under usual conditions.

Qualified men give good service to the Country during the War by joining the Canadian Naval Service. Apply to

Naval Recruiting Officer
103 Bay Street, TORONTO, Ont.
or Naval Recruiting Secretary, 279 Wellington St., Ottawa.

What the Draftsman Does.

Generally speaking, a draftsman, or draughtsman, is one who draws plans from instructions given him. A mechanical draftsman is an assistant to a mechanical engineer, and he draws the plans of the engineer's proposed works. If he is a mechanical engineer it will be plans of machines, bridges, etc. An architect plans buildings, and his draftsman, from instructions furnished him, draws the plans. The draftsman is largely a copyist. He creates nothing, but he gives expression to the ideas of his superior.

Found Answer in His Sleep.

Mathematical students will be interested in the experiences of the Marquess de Cordorcet, who published a volume on the integral calculus at the age of twenty-two. A problem had been submitted to him which, try as he might, he could not solve. To use a colloquialism, he "went to sleep on it," and successfully obtained the answer, which he remembered on waking.

Avoid Brilliant Lights.

If you have a sense of faulty vision it is a natural inclination to seek a very strong light by which to read or study. This simply adds to the eyestrain. The best light is an indirect, diffused light of sufficient strength to make the letters on the page stand out in uniform distinctness. Avoid the brilliant reflection from metallic objects that may be on the desk.

Noted Cricketer Enlists.

Bert Kortland, an international sportsman, has enlisted voluntarily in the 6th Canadian Field Engineers, in training near Vancouver. Kortland, in the years of 1909 and 1910 was, according to the averages, the leading Australian cricket batsman. He is known in sporting circles throughout Canada and the United States and England, as well as in Australia.

A NECESSITY IN THE HOUSE.

Most of the common ills of life arise from a torpid, sluggish condition of the Liver, Kidneys or Bowels, and because they act on each of these organs in a direct and specific way Dr. Chase's Kidney-Liver Pills overcome serious and painful diseases over which ordinary medicines have no control.

Motor Machine Guns.

Hamilton Fyfe writes the London Daily Mail describing the splendid gallant and useful part played by Canadian motor machine guns, which gained precious time for saving things which would have otherwise fallen into the enemy's hands. Their duty was to assist wherever the line was particularly pressed. They attacked and dispersed the German cavalry. The Canadians put these guns in the front wire till finding themselves in danger of being outflanked, then withdrew behind the wire. They suffered in the withdrawal, only one sergeant, two privates being left unwounded. A captain had his arm blown off. Some men had only twenty hours' sleep in eight days, yet the commander reported every man cheerful and full of fight. "Nothing could be more successful than the first appearance of this vastly useful unit," concludes Fyfe. "They saved many situations from developing seriously, and killed a tremendous lot of Boches. Both our troops and the French speak of them with the highest admiration and gratitude."

Blind Billiard Player.

A blind man played a billiard match recently against a man with sight, and scored 62 points in 1 hour 40 minutes. The blind player was Sergt. Shawl, late of the Princess Patricia's Regiment, who lost his eyesight in the second battle of Ypres.

The strangest thing was that, although he advanced his hand to locate the exact place of the balls, he only two or three times actually touched a ball. He said that he could sense the ball, just as anyone in a dark room could tell by the "feel" on his face when he is close to a wall. He described it as feeling a coldness. His highest break was nine.—Tit-Bits.

In the Mud.

The following is a Munchausen tale in Everybody's showing the quality of the mud in Flanders at the present day. A soldier walking along a road noticed a hat, which he attempted to kick out of the mud. What was his surprise to find a head under it, and to hear a voice calling for help. When the man was extricated, he said, "I was on horseback." So together they proceeded to dig out the horse. The horse's mouth was found to be full of hay taken from a waggon which had sunk still farther down.

CHILL STARTS COLD

WAS SICK FOUR WEEKS

JUST ABLE TO CRAWL ABOUT

Mr. Weldon T. Hawkes, Curryville, N.B., writes: "Last spring I was taken very ill with a severe cold. I got wet and it started with a chill. I was sick four weeks, and was just able to crawl about. People all said I had inflammation of the lungs, and I think I did. I told a friend to get me two bottles of Dr. Wood's Norway Pine Syrup, and before the first one was taken my cold and cough were broken up, and the second did its work completely. I am raising a famly and I find that it is a good medicine for the children."

There is no remedy that will cure stubborn colds or coughs, the kind that won't let go, like Dr. Wood's Norway Pine Syrup.

It allays the inflammation, soothes the irritation, heals the diseased mucous lining of the lungs and bronchial tubes, and rids the system completely of all the bad effects of lingering coughs and colds.

There are so many spurious "Pine" preparations on the market that you should see you get "Dr. Woods" when you ask for it.

Put up in a yellow wrapper; three pine trees the trade mark; price 25c. and 50c.; manufactured only by The T. Milburn Co., Limited, Toronto, Ont.

SECOND-HAND GOODS

Bought and Sold. Entire Household Furnishings valued, Bought and Sold. A postal card will advise us to call.

S. COHEN
189 Charlotte St. Phone 1369

NO MORE NERVOUS HEADACHES

Since She Tried "FRUIT-A-TIVES", The Famous Fruit Medicine.

MISS ANNIE WARD

112 Hazen St., St. John, N.B.

"It is with pleasure that I write to tell you of the great benefit I received from the use of your medicine, 'Fruit-a-tives'. I was a great sufferer for many years from *Nervous Headaches and Constipation*. I tried everything, consulted doctors; but nothing seemed to help me until I tried 'Fruit-a-tives'.

After I had taken several boxes, I was completely relieved of these troubles and have been unusually well ever since."

MISS ANNIE WARD.

'Fruit-a-tives' is fresh fruit juices, concentrated and increased in strength, combined with finest tonics, and is a positive and reliable remedy for Headaches and Constipation.

50c. a box, 6 for $2.50, trial size 25c. At all dealers or Fruit-a-tives Limited, Ottawa.

WHEN YOU WANT
COAL
CEMENT
Sewer Pipe
CONSULT
H. B. TAYLOR & SON
Cor. Aylmer & Wolfe
'Phone 209

Robert Hicks & Co
Limited

Screened COAL
General Office: Murray St
Branch Office: 264 Charlotte
Phones 48 and 477

HEAT PRODUCING
COAL
Use Our
PITTSTON COAL
It Makes Warm Friends
Terms Positively Cash
Weir & McCarthy
Coal and Wood Dealers
111 Hunter St., East City. 'Phone 98

"We Move Anything."
WM. LYTLE CARTAGE COMPANY
General Transport Business
Let Us Handle Your Freight, Machinery and Heavy Moving a Specialty. Household Goods Carefully Handled.
STORAGE
Clean, Dry, Safe—Large or Small Lots. On Railway Siding for Car Lots.
TELEPHONES:
Office—360. House—937. Night—267.

A LASTING SURFACE—

—a Varnish that will stand wear and tear. Ramsay's Fine Floor Varnish maintains a perfect lasting finish under most extreme circumstances. The scraping of furniture and the stamp of heels is its daily test for durability.

The fact that Ramsay's Varnish stands this severe usage, proves its worth as a preservative for your floors.

Ask any Ramsay dealer, or write us for our descriptive literature.

The Right Varnish for Every Right Purpose

RAMSAY'S VARNISHES

A. RAMSAY & SON COMPANY
MAKERS OF FINE VARNISHES AND PAINTS SINCE 1842
Toronto MONTREAL Vancouver

FOR SALE BY ALL DEALERS.

UNION BANK OF CANADA

Thrift, a Profitable Duty

It is not what you earn, but what you save that counts. And remember, too, that it is of little use to pare down expenses if the money so saved is not put to work. As a personal and patriotic duty, save every dollar you can, and let it earn interest in a Savings account.

PETERBOROUGH BRANCH . . C. H. PENNEFATHER, Manager
NORWOOD BRANCH . . . . D. B. CUTCLIFFE, Manager
HASTINGS BRANCH . . . . J. M. THOMSON, Manager
STIRLING BRANCH . . . . W. S. MARTIN, Manager

McCALL'S MAGAZINE (FOR MAY)

The Superb Quality of McCALL Fashions is the result of many years of careful study in the interpretation of the style tendencies of the times and adapting them to the needs and uses of the American Woman.

McCall Patterns FOR MAY

Blouse Dress 8179 Waist 8309 Skirt 8318

NOW ON SALE

ROBERT FAIR & CO., LTD.
Peterborough - - - - - Ontario, Canada

DR. YOUNG'S OFFICE HOURS. Graduate of London, Edinburgh and Glasgow. Special attention given to diseases of women and children. Also the heart and skin. Office hours: 2 p.m. to 4 p.m.; 6 p.m. to 8 p.m., and by appointment. 'Phone 567. Office, 305 Stewart street. 3d-66

The Evening Examiner

Pages 7-14

PETERBOROUGH, SATURDAY, MAY 11, 1918

FRENCH TROOPS ADVANCED THEIR LINE EAST OF LOCRE

VERY LITTLE CHANGE IN THE SITUATION ON WESTERN FRONT

GERMANS FAVOUR BOLSHEVIKI PARTY WITH ANOTHER ULTIMATUM

THE CHANNEL IS BLOCKED

Thrilling Story of the British Naval Raid on Ostend--Guns Thundered on All Sides

LOSSES WERE LIGHT

(Special to The Examiner.)

DOVER, England, May 11. — The German naval base at Ostend undoubtedly is effectively blocked, as the result of Friday morning's daring raid, except for the passage of small craft.

The old cruiser Vindictive, 320 feet long, lies quartering in the 327-foot channel. The rapid filling in around her with silt by the current will cause the Germans considerable trouble.

British casualties were remarkably light. Officers and men who participated in the venture reported five dead, 29 wounded and ten missing.

OFFICIAL REPORT.

Commodore Hubert Lynes, commanding the operations, made the following report to-day:

"It was a lurid scene. At 2 a.m. the Vindictive arrived, on programme time. There was a thundering of guns on sea and land, the exploding of bombs from the air, and an occasional cry of agony from the wounded. Searchlights criss-crossed above the whole scene, which was further illuminated by star shells and flashes of guns.

"For a full hour this picture was witnessed off Ostend. The Vindictive cruised for twenty minutes in the fog, looking for the entrance.

"Finally, the old cruiser located the entrance," the Commodore said, "and entered the channel, jamming her bow against the piers. Meanwhile, she was being raked by machine guns from the shore. An officer cleared the engine rooms and the stokers fired the prepared charges.

Crew Taken Off.

Motor boats which had been manoeuvring outside the channel, then dashed alongside to take off the crew. In a hail of machine gun bullets they transferred two officers and 38 men, and rushed toward the Warwick.

"Admiral Keyes, who had been watching the operations, thereupon rescued the men. Some of the motor boats which were badly battered, were blown up."

The Dover Patrol.

LONDON, May 11.—A large number of officers and men who took part in the operation against the Zeebrugge mole on April 23 claimed the right to participate in the Ostend operations, says a Central News story of the raid, and their wish was gratified. All the men on the Vindictive were volunteers from the Dover patrol.

According to the Press Association, the Vindictive had a complement of 52 officers and men. The effect of the operation was to restrict greatly the use of the harbour, the Press Association says, making it impossible for cruisers to go in and out. Experts do not go so far as to say that the same disability applies to submarines

Notice To Painters, Paper Hangers and Sign Writers

The Painters' Union, Peterborough, are closing their Charter fees Tuesday night. Anyone wishing to procure membership at the old fee rate must do so before Tuesday evening, May 14. 3d-121

MOTHER'S DAY AT MURRAY STREET.

A choir of sixty voices of those of sixteen years of age and under will be heard at Murray Street Baptist Church in connection with Mother's Day services next Sunday.

At the morning hour auto cars will be sent out to the homes of mothers who would not otherwise be able to be present. The pastor will preach at both services, the morning subject being in keeping with the intention of the day, and in the evening on "The Hour of Judgment."

CHARGED WITH BREAKING INTO COTTAGES

County Constable A. Moore has succeeded in rounding up several men on a charge of breaking into a number of cottages in the vicinity of Bobcaygeon

Pictorial Incidents In Connection With the Visit of the Governor-General and Party to Peterborough on Monday Last

The opening of the new club rooms of the Great War Veterans. The Duke and Duchess of Devonshire are in the foreground. Mrs. J. Mills, President of the Ladies' Auxiliary of the Great War Veterans on the left of the picture, while Lieut Col. J. Mills is at the left of the Duchess.

The above photograph shows the Duke of Devonshire and other members of the party making a tour of the city. Mayor G. H. Duncan is occupying a seat directly in front of His Excellency. At the time the photograph was taken the party was on its way to one of the public schools.

PREPARATIONS FOR AN OFFENSIVE UNDER WAY ON ITALIAN FRONT

Austrian Armies Are Being Completely Re-organized—Divisions Are Being Reinforced—German Officers in Command.

THE MACEDONIAN FRONT

(United Press Service.)

(By Henry Wood.)

WITH THE FRENCH ARMIES IN THE FIELD, May 10.—Information from the Italian front establishes the fact that since the inspired announcement by the entire German-Austrian press regarding the impending offensive against the Italians, indications are daily apparent of a complete reorganization of the Austrian armies in that theatre and of preparations for an offensive.

Campaign of Raids.

The Austrians have inaugurated a campaign of raids and reconnaissances usually the prelude of major attacks. The Austrian High Command apparently has divided its forces into two groups, the armies of each being commanded separately.

The effective divisions holding down the Italian front, which were allowed to decrease during the winter have been reinforced, the number of companies has been increased and the artillery filled out.

May Be Diverted.

From various sources it is learned that extensive efforts are in progress for the purpose of restoring the combative quality of the Austrian army.

While these preparations seemingly indicate an offensive against Italy, allied military officials recognize that this new military concentration could easily be thrown against the Franco-British front.

Reports from the Macedonian front state that after a winter of inactivity the French and British have begun activities, capturing several villages during the past month.

The Macedonia Front.

The Macedonia front is now held exclusively by Bulgarians. The German divisions formerly there have been transferred to the French front and into Asia Minor and Syria. Although German officers are still commanding the artillery and aviation units, and the Bulgarians presumably are acting under the German Imperial Staff, they do not give any evidence of an offensive.

Stone Porch For The Courthouse

The porch on the Court House, which following the fire on December 12, 1917, was torn down, is now under reconstruction, and will represent a outlay of about $4,000. Standing on a platform 12 by 13 feet, six round stone carved pillars will run the height of the building, while four square pillars will stand on the inside next the walls. The cornice will be of Indiana stone while a stone fan will complete the top.

Finnie and Gordon, the contractors, expect the building with the porch completed, will present an appearance second to none in the city, and able to compete with any in Ontario.

The stone used in the porch is ordered from Hamilton, and the completion of the building will depend upon the speedy delivery of it.

AMERICANS WILL PARADE BEFORE THE KING TO-DAY

(Special to The Examiner.)

LONDON, May 11.—Secretary Baker's announcement that 500,000 American troops are in France adds to the heartiness with which the American soldiers, marching before King George to-day, will be greeted, the London press declares.

Historic Race This Afternoon

Kentucky Derby Will Be Accounted For To-day—Ideal Weather Prevails

A PREMIER EVENT

Canadian Press:

LOUISVILLE, Ky., May 11.—Clear weather promised ideal racing conditions for the forty-fourth renewal of the historic Kentucky Derby at Churchill Downs here this afternoon, when ten of the best three-year-olds in the land will contend for supremacy in this, the premier event of the American turf.

A Big Event.

All of the entries are conceded to be of high calibre and the race is expected to be one of the most open in the history of the event. A. K. Macomber's "War Cloud" will go to the post as the public choice, with K. D. Alexander's "Escobazeond." Aside from these, "Sewell Combs," "Lucky B," "American Eagle" and "Viva America" are all well liked. The race is for three-year-olds at a mile and a quarter, and is worth approximately $20,000, making it the richest event of the year.

A Later Despatch.

Later in the day a steady rain poured on Churchill Downs and made prospects of a muddy track. This may affect the chances of the favourite horses considerably.

Russian General Reported Wounded By The Bolsheviki

Canadian Press:

COPENHAGEN, May 11.— General Rennenkampff Russian commander in the Japanese and present wars, has been murdered by Bolsheviki at Taganrog, in Southern Russia, according to the Vienna correspondent of the Lokal Anzeiger of Berlin.

In the Japanese war, General Rennenkampff commanded a Cossack cavalry division. Later he made an unenviable record as governor-general of Trans-Bakalia.

ICE CREAM BRICKS DECLARED EXEMPT.

Ottawa, May 10. — A license is not required to sell brick ice cream as long as it is not eaten on the premises, the press was informed by a representative of the Canada Food Board.

FIVE AMERICAN OFFICERS CAPTURED

(Special to The Examiner.)

WASHINGTON, May 11. — The capture of five American officers was reported in to-day's casualty list from General Pershing.

The list, containing sixty-nine names, also includes eight killed in action, four dead of wounds, four of disease, seven of accident, three from other causes, four wounded severely, and 34 wounded slightly.

Germans Issue An Ultimatum

Demand That Russian Government Stop Arming Troops and Arrange For Return Transportation of German Prisoners

MAY OCCUPY MOSCOW

(Special to The Examiner.)

MOSCOW, May 11.—Count Von Mirbach, German Ambassador to Russia, has issued an ultimatum to the Bolsheviki Government demanding that it stop arming troops and disband those already armed. He also declared that the question of transporting German prisoners of war back home must be settled quickly.

The Ambassador mentioned the possible German occupation of Moscow as an alternative.

Y.W.C.A. Exhibition Was Largely Attended

Miss Littlefield Was Presented With a Bouquet of Roses

The third Y.W.C.A. gymnasium exhibition this year, held last night at the Y.W.C.A., was equally successful to either of the previous presentations. A feature of last night was the addition to the already splendid programme of two interpretative dances by Miss Caroline Littlefield, a Russian dance followed by an encore of "On to Victory."

Pennant and Prizes Presented.

Miss Madeline Pulkinghorn was presented with a splendid Y.W.C.A. pennant for winning the high jump competition on two successive evenings. Miss Littlefield was presented by Miss Mary Denne on behalf of the Juniors with a bouquet of roses. Miss Margaret Denne won the first prize, a box of chocolates, for selling most tickets, and Miss Jean Robinson second prize.

THE CAUSE OF MOST HEADACHES

Is astigmatism, a malformation of the eyeball, which nothing short of properly ground glasses will overcome. If you are suffering from this ailment, it is the part of wisdom to let Dr. Lacey examine your eyes. Glasses advised only when necessary 410 George street.

Bonner Worth Co. have vacancy for several girls in the factory. 3d. 108

OUTLOOK IS SERIOUS

Extra Session of Bolsheviki Government Has Been Held—Capital May Again Be Transferred

GERMAN DEMANDS

Canadian Press:

LONDON, May 11.—Russia has been suddenly faced with events that may again change the political outlook, the Petrograd correspondent of the Daily Express telegraphs. Germany, he says, has apparently found that economic dominion over Russian territory is insufficient, and is seeking military occupation. An extra session of the Bolshevik Government Council has been held in Petrograd to discuss the situation created by the ultimatum recently delivered by the German Ambassador, Count Von Mirbach, which embodied the demands of a character apparently calculated to turn Russia virually into a German colony. Premier Lenine's speech at this meeting was extremely pessimistic, the correspondent reports. According to the newspaper, Podnia, the question of transferring the capital to Nijni Novgorod was broached, as was the subject of immediate military measures for the defence of Moscow against possible aerial attacks.

Y. M. C. A. Campaign Was A Big Success

The committee in charge of the Y.M.C.A. campaign, has now practically completed its programme and desires to thank the community, county and city for the splendid manner in which support has been given to the raising of this fund.

The county, without canvass, through the County Council, voted one mill on the dollar toward the quota of $10,000 which was asked for by the general committee in Toronto. This will net about $9,250 from the county, outside of Peterborough. Peterborough city was thoroughly organized and in so effective a way that the work was practically completed in one day instead of three.

There were very few objectors and the spirit in evidence was patriotic to a very high degree. There was a very general expression, however, that all funds of this nature, including Patriotic Red Cross, as well as the Red Triangle, should be a matter of general taxation and placed on the rates as this would most equitably distribute the charge and also insure that there was general participation by all the people. Properly speaking, the tax should be a federal one and the various amounts, as required, made a part of the federal budget so that proper provision would be assured.

The Quaker Oats Co., with its splendid contribution of $1,000, heads the list. The employees of the Quaker Oats Co and the Leonard Construction Co. made a very splendid contribution of $345.

ST. PAUL'S CHURCH.

Anniversary services to-morrow, 11 and 7 o'clock. Rev. A. B. Winchester, of Toronto, preacher. Special music by the choir, assisted by Capt and Mrs. Maurice Park.

FRENCH OFFICIAL

Spirited Artillery Fighting Continued Throughout the Night—French Gained Ground

LOCAL OPERATIONS

PARIS, May 11.—Heavy artillery fighting on the front below Amiens, in the region of Grivesnes and Mailly Raineval, is reported in to-day's official communication. The French gained ground on the southern side of the Picardy battle front, near Orvillers Sorel, south-east of Montdidier.

The statement follows:

During the night very spirited artillery fighting continued all along the front in the region of Grivesnes and Mailly Raineval. North of Grivesnes our troops carried out a raid and took fifteen prisoners. In a local operation at Mareuil Wood, north-west of Orvillers Sorel, we made an appreciable gain of ground. Thirty-nine prisoners and several machine guns fell into our hands. A German counter-attack was broken up completely by our fire. French detachments made several incursions into the German lines, especially south-east of Montdidier, north-east of Thiaucourt, in the sector of Sapignuel, and in the Woevre, taking prisoners and material. There is nothing to report elsewhere on the front.

TRINITY CHURCH OFFICIAL BOARD

Resolution of Appreciation of Rev. J. P. Wilson's Ministry Was Adopted

At the regular meeting of the quarterly Official Board of Trinity church, very gratifying reports were received from the various departments of the church. Financially, socially and spiritually marked progress has been made during the year under the able guidance of Rev. J. P. Wilson, D. D. New members have been received into the church every quarter.

At the conclusion of the business the following resolution was carried unanimously by the Board:

Service Appreciated.

Moved and seconded, that this Quarterly Official Board wishes to express its high appreciation of Dr. J. P. Wilson's work as pastor Trinity church during the past four years. His excellent pulpit work, his tact and good judgment and his untiring devotion to the work of the church were mentioned and praised.

During July and August, the congregations of St. Andrew's Presbyterian church and Trinity Methodist church will worship together in union services.

THE WEATHER

Last night the temperature was down to five degrees below the freezing point, (27), and there was ice on the water and a crust on the newly worked garden. However, unless the gardener was over-ambitious and had his crop in unseasonably early, there was probably little damage done. The rainfall of the last few days has brought the total up to almost as much as the whole of April.—W.P.

BRITISH OFFICIAL

French Troops Advanced Their L[ine] Last Evening East of Locre Successful Raids

PRISONERS TAKEN

Canadian Press:

LONDON, May 11.— (British [Offi]cial.)—French troops advanced [their] line slightly yesterday evening eas[t of] Locre, on the Flanders front, the [War] Office announces.

THE STATEMENT FOLLOWS

French troops advanced their [line] slightly yesterday evening eas[t of] Locre and captured several priso[ners]. We carried out successful raids [dur]ing the night west of Merville [and] brought back prisoners and mac[hine] guns. A raid attempted by the en[emy] east of Ypres was stopped by our

WOMAN WITH BOTTLE ARRESTED BY POL[ICE]

Sentenced to Fine of $200 [or] Three Months in Jail.

Arrested on George street at [...] o'clock last night with a bott[le of] whiskey in her possession, a w[oman] was fined $200 in police court [this] morning, and in default of pay[ment] was sentenced to three months [in] jail. She was arrested by Dete[ctive] Newhall and Police Sergeant [...] to whom she admitted that she [was] taking the "life saver" to a man [who] is known to the police as an ine[bri]ate drunkard. Detective Newh[all in] his evidence stated that this w[oman] had been frequently seen enterin[g a] George street house. When she [was] intercepted last night she was [...] what she was carrying in the [...] under her arm. She made no [...] and the Detective reached out [and] felt the bundle which was of the [gen]eral outline of a quart whiskey [bot]tle. Wrapped in paper and a [...] bag was an Imperial quart bottl[e that] had never known a cork puller. [At] the woman's home the police fo[und a] half-gallon jar of whiskey, and [...] stone jars almost empty. De[tective] Newhall added that the woman's [hus]band did not live with her, and she had a bad reputation.

C.G.E. EMPLOYEES ALL HAD PAPERS [...] OTHER FACTORIES

The number of Peterbor[ough] manufacturing establishments [has] been particularly remarked [by] Dominion Police who were su[rprised] by the extent and variety of the industries. They also stated [that] employers seem to have been [excep]tionally careful in following th[e opera]tion of the Military Service Act [which] requires them to engage onl[y men] who can produce exemption o[r mar]riage certificates. All the w[orkers] at the C.G.E. produced the ne[cessary] credentials yesterday afternoo[n and] a clean bill was given this m[orning] to the staffs of the Canadian [...] Company, The McDonald [...] Mills and the Auburn Woolle[n ...] Mr. John Eva expects to comp[lete] work in Peterborough early [next] week.

In addition to the general [...] making the rounds of the fa[ctories] public places and rural comm[unities] the police had to investig[ate the] whereabouts of fifty-eight [men] whom the official records at K[ingston] were more or less doubtful. [This] work is also nearly completed [...] has been found that the m[en ...] enlisted in the Flying Corps, a[...] or some other unit. In other [words] Peterborough's record is alm[ost per]fect. One man who was app[rehend]ed during the week is still d[etained] and will likely be turned over [to the] military authorities.

SPECIAL MUSIC AT TRINITY CH[URCH]

A male and mixed quartet[te from] Campbellford, will assist the [...] Church choir at the musical [...] on Sunday evening. There [will be] quartettes, solos and duets. [...] Crane will preside at the o[rgan].

...ening Examiner

...Editorial 1661, Business Office 1660 ...te Branch Exchange to all De... ...ents.

...Examiner is a member of the Audit ...of Circulations.
...Daily Examiner, published every ...evening by the Peterborough Ex... Limited. Office, 419 George St.
...Weekly Examiner, published Thurs... ...orning.
...ubscription price of the Daily Ex... ...r $4.00 per annum; that of The ... $1.00.
...U. S. REPRESENTATIVES.
...o, Ill.—W. H. Stockwell, 420 Peo... ...s Building.
...York.—Chas. E. Miller, 225 Fifth...
...tising rates on application.
...H. Glover, Managing Director.

...CULATION RETURNS
...eek Ending May 4th, 1918.
... 5,855 | Thursday ... 6,200
... 5,800 | Friday ... 5,765
...day 5,800 | Saturday ... 5,700
...for week ... 35,080
...Y AVERAGE 5846
...verage for March, 1918 5725
...Daily Examiner is a member of ...Bureau of Circulations and ... and circulation records are ...by the Bureau's officials.
...RN TO AND GUARANTEED

"Peterborough Presents Possibilities Unsurpassed."

...TURDAY, MAY 11TH, 1918.

COUNTY ROADS SYSTEM.

...attention of the Peterborough ... Council is respectfully called ...most interesting article on the ... Roads System by Mr. W. M. ...n, which appears in anither ... of to-day's issue. Peterboro ...t present holds the unique re... ...being the only county in the ...ce which has not adopted such ...m. It is a distinction that is ...tified by the general condition ... roads in the county.

...Maclean states that there has ...n a single instance of a county ...ning a county road system ... under the Highway Improve... ...ct, and adds that "it is safe to ...t no county council which has ...system in existence a sufficient ... to give it a fair trial could or ... seriously attempt to abandon ...e work accomplished as a rule, ...n a revelation of efficiency to ...epayers as compared with or... ...township management."

...e are significant statements ...he county legislators would do ...o consider at their meetings ..., while Mr. McLean's explan... ...f the financing of the system ...also be carefully noticed. The ...cial Government provides 60 ...t of the total expenditure for ...ction and 20 per cent. of the ... maintenance which may be ...d as a very substantial aid on ...t of the province.

...roads radiating out of Peter... ...h are in such condition that ...rage citizen who drives over ... at a loss to understand how ...fference of the County Coun... ...the advantages of the county ... is justified either from the ...nt of cost or of results.

... Deputy Minister's article on ...ject is to be followed by one ...more, and it is hoped that at ...xt meeting the county may be ...ed to join in the Good Roads ...ent with all the other counties ...province.

A CHANGE NEEDED.

...albott-Bradbury cases and the ...ion they have aroused should ...most beneficial effect upon the ...system of pensions, and it is ...e therefore that these glaring ...s have been uncovered. For ...g the agitation has already re... ...a condition of affairs that was ...pected heretofore, namely, that ...case of officers the fact that ...ve been granted a commission ... by medical boards as prima ...idence that they were in per... ...ysical condition when they ...he service, and their disability ...fore judged to have been caus... ...service, while in the case of ...missioned officers and men a ...different method seems to be ...

It has been the custom of ... boards in estimating the am... ... disability an enlisted man ...ered to endeavour to find that ...'s condition is partly at least ...e to ailments which had their ...before he joined the colours. ...ult is that the findings of ...oards reads something like ..."This man is suffering from ... disease of the heart, aggra... ...but not due to service," and ...ating the extent of disability ...hich his pension is to be based ...tion is made because the Board ...ded that heart trouble existed ...e soldier was enlisted.

... case of the officer it is ...ailing. Whatever disability is ... is all ascribed to his service ...s recommended for a pension ...gly. With the non-com. or ...he system appears to be out of ...ull the plan seems to be to whittle the disability down as low as possible. The Great War Veterans' Association have been urging for some time that the government should accept the principle that when army doctors have accepted a man as fit for service, and he has been sent to England and then to France, passing half a dozen medical boards en route, the Pension Medical Board should base this man's disability on his condition as he appears before them, and recommend him for pension accordingly, it being taken for granted that he was perfectly fit when he joined the army. Now that it has been shown that this system has been adopted in the case of officers, the demand of the Veterans for a revision of the whole basis of pensions is likely to be much more vigrous than it has been.

It is bad enough that there should be a difference in the monetary value of the pensions granted to officers as contrasted to the awards to privates, but when it is learned that two different methods are used in arriving at disabilities, there is every reason for indignation. As the Toronto Star aptly puts it: "Before the present session closes, Parliament should see that the foundations of the pension system are sound and that officers get no more than a square deal and the men no less."

PUBLIC EXPENDITURE.

(Monetary Times)

Hon. W. S. Fielding was quite correct in his contention, made during the recent debate in the House of Commons on the financing of Canadian Government Railways, that the expenditure of public moneys without the approval of the representatives of the people was a distinct menace to the principle of representative government. We are ready to admit that during war times it is quite proper to expend public funds without the sanction of parliament, providing the emergency is acute. On the other hand, it is dangerous practice to place in the hands of the administration power to make great outlays of public funds that have never been appropriated by parliament.

The Hon. Mr. Maclean, in this particular instance, offered the explanation that the funds to be expended were to come out of railway receipts; and that to include in the budget estimates amounting to a huge total on railway account, without also including in the estimates as counterbalancing items railway revenues, would give a wrong impression of the financial condition of the country. In this case, appropriations are to be made out of railway earnings, and manifestly—especially during these difficult days—such earnings cannot be accurately forecasted. Nevertheless, it strikes us as dangerous practice to permit public moneys to be appropriated and expended by any department merely by government sanction. And the case in point is not by any means an isolated one.

In recent years the practice has become all too common, both in provincial as well as in federal administration, to make large expenditures of the people's money that have never been appropriated for those specific purposes by the legislatures or by parliament. In the case of the provinces, receipts and expenditures have been growing at an accelerated rate; the expenditures increasing in response to popular demands for enlarged government service—for the building of roads and bridges, the construction of public buildings, and more ambitious undertakings. Some of the moneys expended have never been appropriated by parliament, but have been paid out under warrants. In all the provinces the major part of special war expenditures were incurred through the use of orders, or governor's warrants. This is not a violation of constitutional practice, to be sure; but it is a violation of a sound principle underlying both private and public finance—that the people who ultimately pay should control through their designated representatives.

Warrants are issued, under the approval of the governor-in-council, upon a report being made by a department that appropriations are exhausted and that additional funds are required for a particular undertaking; or the cabinet may authorize the issuing of warrants on the plea that such expenditures are "for the public good." Plainly, both these practices can be justified only when the need is imperatively urgent.

We are not disposed to find fault idly during these hard and difficult times; but the provincial and federal administrations will act most wisely in cutting to the lowest level all expenditures that have not received the direct sanction of the people's representatives. The control of taxation and public expenditures is of the essence of democratic government.

EDITORIAL NOTES.

Lord Curzon's statement that Lloyd George's fall would cause rejoicing in Berlin, is not likely to be denied.

The feat of Lieut. Fonck of the French aviation corps, in destroying six German bi-planes in one day's fighting, forms a new record.

Advertise in the Examiner

A STRANGE DOCUMENT.

There have been many revelations as to the peculiar viewpoint of official Germany, but the extracts published by the State Department at Washington from a document circulated in Spain by German agents, seems to be the climax. This strange pamphlet calmly sets forth the horrible treatment accorded the people of Belgium and Northern France, mentioning the number of cathedrals and churches destroyed, the number of non-combatants killed, the quantity of watches, spoons, bottles of wine, and other booty stolen. The document of "frightfulness" calls attention to the difference in the methods used by the Germans and the British in treating prisoners of war:

"It must be remembered that the English treat their prisoners with notable kindness," says the statement, "while the regime imposed on the English prisoners by the Germans is one of extreme rigour, so that the Germans with a much smaller number of prisoners have secured a much superior moral effect."

The whole effect of this strange German propaganda is to impress the Spanish people of the dire fate that awaits nations who oppose Germany, or favour the enemies. The tone of the communication is scarcely a compliment to the Spaniards.

LOST

LOST—A BLACK PURSE ON GEORGE ST. car or corner of George and Charlotte Sts. Reward. Finder leave at Examiner. 5d-1859-109

LOST—ONE $10 BILL SOMEWHERE in the city. Reward. Finder leave at the Examiner. 2d111 1865

AGENTS WANTED

SEND YOUR NAME AND ADDRESS FOR free sample of our famous Leswerk Laundry Tablet. It costs you nothing to try it. We take all the risk. Our guarantee of sales and absolute satisfaction protects you and your customers. Hundreds enjoying big earnings. Why not you? Let us tell you how to organize your territory. Write while opportunity is open. FFreer Co., Foster Que. 28d-f m w-51-9951

MUST BE SOLD

These instruments must positively be sold this month to give room for New Pianos and Organs

EASY PAYMENTS CAN BE ARRANGED

SLIGHTLY USED

Pianos and Organs

ANOTHER UPRIGHT PIANO— Walnut case, full steel frame, check action. Placed with me by customer to sell. **No reasonable offer refused.**

ORGAN SNAPS— Also several excellent slightly used Organs, in best of condition; piano case. Call early and have a good choice. **No reasonable offers refused.**

Look at This Bargain

UPRIGHT PIANO— Mahogany case, full steel frame, check action, and all the latest improvements; new only a few months ago. Fully guaranteed; only slightly used. Original price $420. Will be sold for cash for **$265**

Frank Whitehouse, 118 Hunter

Nordheimer Pianos **Phone 981**

THERE'S NOTHING

More Impartial than Fire!

It comes to men in all conditions of life—it attacks every kind of building and burns all kinds of contents.

Water may stop its course at times, but only Fire Insurance will settle for the damage by both Fire and Water!

See us about your Fire Insurance without delay.

Davis-Thompson Company
LIMITED
Insurance and General Agency
PETERBOROUGH, ONTARIO
433 George Street. *Phone 40*

COURT OF REVISION NOTICE

Notice is hereby given, that the First Meeting of the Court of Revision of the Municipality of the Township of Douro will be held in the Town Hall, Douro, on Monday, May 27th, 1918, at Ten o'clock a.m.

Parties interested are asked to take notice.

F. D. LEAHY, Clerk,
Township of Douro.
1d-111-1w-20

NOTICE!

NOTICE IS HEREBY GIVEN that the partnership existing between FONTAINE BROS., Auto and Taxi Livery, has been dissolved. Two separate garages and liveries are now kept on Hunter street; one by Joseph S. Fontaine, and the other by A. T. Fontaine. All accounts owing by FONTAINE BROS. will be paid by Joseph S. Fontaine, and all accounts owing to Fontaine Bros. are to be paid to Joseph S. Fontaine.

A. T. FONTAINE,
Phone 752. 185-193 Hunter Street
6d108-1773

NOTICE!

TENDERS will be received by the undersigned (endorsed "Tender") to F. A. Eason, Esq., Chairman of the Finance Committee for the County of Peterborough, for the purchase of $15,000.00 Debentures bearing interest at 5 1-2 p.c. twenty equal payments. Tenders to be in at noon Tuesday, June 18th, 1918.

ED. M. ELLIOTT,
County Clerk,
Court House,
Peterborough.

SOCIETIES

CHILDREN'S AID SOCIETY
of
Peterborough City and County
For the Care of neglected and ill-treated children.
Children for Adoption.
G. W. POWELL
Assistant Secretary and Inspector
588 George Street.
'Phone 1044 Office Hours, 3 to 5 p.m.

Tenders Wanted

Tenders for Text Books and Supplies for the Public Schools and Collegiate Institute for the school year September 1918 to September 1919, will be received by the undersigned until 12 o'clock noon on Thursday, May 23rd.

Lists of supplies required can be had at the office of the Secretary-Treasurer. Full particulars regarding supplies will be given by A. Mowat, B.A., Inspector of Public Schools. A marked cheque for $100.00 must accompany each tender. The lowest or any tender not necessarily accepted.

G. H. THOMPSON,
Secretary Board of Education.
5d-100

HELP WANTED—MALE

LABORERS WANTED—APPLY C. G. E. CO. 5d-1840-110

BOY WANTED—APPLY 261 CHARLOTTE street. 2d111 1848

BOY WANTED FOR EDWARDS' DELIVERY. 3d111 1868

WANTED—A COMPETENT YOUNG man for office work. Permanent position. Address Box 1847 Examiner office. 2d111 1847

$20 WEEKLY SHOWING SAMPLES for large grocery corporation; all goods sold at factory prices to consumers; granulated sugar 6 1-2c per lb. Pure lard, 5 pound pail, $1; Sunlight, Gold or Surprise Soap, 7 for 25c. Everything at cut rates. Men wanted everywhere. Sample case free. The Consumers' Association, Windsor, Ont. 1d111-1851

HELP WANTED—Female

WANTED — YOUNG MAN AS CLERK, must write good plain hand, be quick at figures. Apply own hand-writing to box 1856 Examiner. 5d-110-1856

HOUSEMAIDS WANTED — WAGES $25.00 per month, room and board. Apply housekeeper, Carls-Rite Hotel, Toronto, Ont. 6d-110-1827

WANTED—FEW STRONG GIRLS, TWENTY years or over. Apply, Canadian General Electric Co. 2d-110-1825

KITCHEN GIRL AND CHAMBER MAID wanted. Apply, Mrs. Perry, American Hotel. 3d-110-1824

WANTED—MAID FOR GENERAL house work; best wages for a capable girl. 310 London street; phone 174. 3d109-1805

MAID WANTED — GOOD WAGES. Apply Mrs. H. Meyers, 383 Park street. 3d111 1869

DINING ROOM GIRL WANTED — Apply at the Montgomery House. 3d111 1857

HOUSEKEEPER WANTED ON THE farm; no children. Apply at the Examiner for address. 3d111-1862

WANTED AT ONCE—GOOD PLAIN cook or girl for general help. Apply, Mrs. Pennyfather, 553 Homewood avenue. 3d111 1861

WANTED—A GOOD PLAIN COOK—Apply at the Examiner for address. 4d111 1844

WANTED—A GOOD CAPABLE WOman; evenings and Sundays off. Phone 604. 3d111-1849

WANTED

WANTED—SMALL POWER BENCH DRILL—half-inch capacity. Must be in good condition. Apply Examiner Office. dtf-81

WANTED—A LIGHT SKIFF WITH double opposed inboard motor; "Coban" type preferred. Apply to Geo. McKinley, 15 Burlington Crescent, Toronto. 9d106 1724

FOR SALE

FOR SALE—FIRST CLASS GENERAL PURpose mare, also one-horse plough, can be seen after five o'clock 490 Parnell St. 5d-110-1857

FOR SALE — BARGAIN — $200.00—MOTOR Boat "Tipperary." Now on Stoney Lake. Apply 94 Spencer Avenue, Toronto. 6ds-92-1123

FOR SALE — WHITE LEGHORN BABY Chicks, three weeks old. Apply 545 King street. 5d-110-1835

FOR SALE—A FEW CHOICE HATCHING eggs. Ten cents each or $9.00 per hundred. English White Leghorns and White Wyandottes. First prize for white eggs, at Peterboro Poultry Show, 1918—276 McDonnel St. 'Phone 104. 5d-f-80-844

FOR SALE—SIDEBOARD AND GAS stove. 512 Stewart St. 3d109-1805

FOR SALE—SETTING EGGS FROM FERris heavy laying strain, White Leghorns. 15 for $1.25, and some January prize winners, 15 for $2.00. Apply 45 Crescent Street. 28d-94-4w-1375

FOR SALE—8 WHITE LEGHORN laying hens and hen house. 461 Elm street. 3d111 1852

FOR SALE—A WICKER BABY CARriage, nearly new; good cook stove, in good condition. Apply 607 Concession street. 3d111 1845

FOR SALE—A FORD AUTOMOBILE truck. Apply Banks' Garage. 5d111-1843

FOR SALE—A 5 PIECE PARLOUR Suite. Apply 528 Bonaccord street. 3d111 1867

FOR SALE—LIGHT EXPRESS WAGgon, $9; bundle wire netting, $2.50. Apply 247 Hunter St. 1d111 1866

FOR SALE—3 BURNER PERFECtion coal oil stove, in good condition. Apply 251 Prince St. 3d111 1864

SITUATIONS VACANT

$1,000—YOU CAN MAKE IT IN YOUR County with our "7 in 1" Combination Cooker. One salesman banks $582.55 the first month. Another agent sells 17 in the first two hours. Others cleaning up $10.00 daily. No capital necessary. Goods supplied to reliable men on time. Answer this quick to secure territory. Combination Products Co., Foster, Que. 130-s-105-1704

AMAZING SELLER — TABLETS that wash clothes spotlessly clean, without rubbing. Promise to solicit orders with ten cents will bring samples for four washings. Make a dollar an hour. Washing Tablet Distributors, Brantford, Ont. 12d106-1732

Peterborough's Real Estate Market

Everyone interested in Real Estate should read "The Daily Examiner" for Wanted and For Sale Ads. It will be found a profitable habit. There's a moral for buyers and sellers alike.

Before Buying or Renting Take a Good Look at These Houses

WE HAVE THEM

$2100—All modern brick house, seven rooms; Downie Street. Easy terms.

$2000—All modern brick house with furnace, seven rooms; Rubidge St south of Sherbrooke Street.

SNAP in a seven roomed brick house on Harvey Street, south of Dublin.

$3300—All modern brick house, with furnace, hardwood floors, seven rooms; Charlotte Street.

$3600—A dandy on Dennistoun Avenue. Good lot.

$4500—Extra fine new house, Mark Street; eight rooms; living room with mantle, parlor, breakfast room, kitchen, four bedrooms. Very large lot.

Two good houses, one brick, the other frame—$1,000 each; easy terms.

One central modern house to rent $18.00 per month vacant 1st. June.

Let us show you the above places. If they do not suit you we have many others to show. Call or 'phone appoint ment.

H. J. McCannan
140 Simcoe
PHONES 749—772

FOR SALE

FOR SALE—HOUSE, 389 QUEEN STREET. Apply to D. J. Lundy, 55 Hunter Street. dtf-53-319

FOR SALE—HOUSE, FOUR ROOMS AND summer kitchen on large lot; good water inside, young trees and small fruit; five minutes' from Henry Hope factory and car line. Cheap for cash or terms can be arranged.—Wallwork, Western Avenue. 28d-90-1196

NOTICE

REAL ESTATE—If you are wise enough to engage in this pleasant and profitable business, it will pay you to see me quickly—T. HURLEY. 5-110

$800—Buys a 4-room frame cottage, south, (nearly new), light, pump, large garden. $100 down, $10 monthly.

$2600—For a 6 room brick house, 3-piece bath, furnace, electricity, a large lot; some hardwood floors. This place is new and exceptionally good value; five minutes to the post office. You will have to see it to appreciate it.

Grocery for Sale—May trade for a good house, about $2000.

To Rent—Cottages at Chemong.

Peterborough Realty Co.
124 Hunter St. Phone 242

TO RENT

HOUSE TO RENT NEAR C. G. E. Apply 451 Water. 3d109 1820

FOR RENT—3 ACRES OF FIRST CLASS Grain Land, at boundary of city. Apply 338 Aylmer street. 2d-110-1822

TO RENT—WAREROOMS IN GRAND CENtral, formerly occupied by Mr. John Edgar, immediate possession. Apply 457 George St. dtf-116

TO RENT — GROUNDFLOOR FLAT, ALL conveniences, gas; also furnished rooms for light housekeeping. 77 Smith St. 3d-110-1832

FOR RENT—FOR FOUR MONTHS, a modern 7-roomed house; furnished; all conveniences; telephone. Apply at Examiner for address. 6d106 1720

TO RENT — FURNISHED OR UNfurnished modern Bungalow; all conveniences. Apply evenings, 215 Rubidge street. 3d109-1815

TO RENT—8 ROOMED HOUSE; good garden. 20 Lisburn Street. Apply 50 River Road or phone 1627. 6d 108 1790

TO RENT—A FURNISHED FRONT room for gentleman; central, good board next door. Apply at Examiner for address. 6d109 1801

TO LET — APARTMENTS — HOT water heating, hardwood floors; modern conveniences. Apply 402 Water street. 3d109 1818

TO RENT—2 5-ROOMED HOUSES to rent; north of the C. G. E., with 2 and 3-piece bath room. $12.00. Apply by letter only to Box 1811, Examiner. 3d109 1811

TO LET—553 DOWNIE STREET — A very comfortable house; 8 rooms; improvements. 607 Stewart Street, 9 rooms, improvements. A good house with a fine view. Apply D. W. Dumble. 5d108 1781

RENTING DOES NOT PAY—THE HOUSE is liable to be sold in this time of house scarcity. You can buy a nice, new brick house in the South End on easy monthly payments, if you can pay $100. or $200 down. Write to Box H. Examiner, and you will hear more about this direct from owner. dtf-104

TO RENT FOR SUMMER MONTHS furnished apartment; central; front and back verandahs. Apply, 208 McDonnel street. Phone 1766 evenings. 3d111 1853

TO RENT—COMFORTABLE MEDIUM sized house with four bedrooms; electric light, bath room, central, moderate rent. Apply 183 Antrim street. 4d111-1823

PATENTS

GORDON, WIDDIFIELD & O'BRIEN, Barristers, Solicitors. Patent applications receive special attention. Office cor. George and Hunter streets.

AGENTS WANTED

YOU CAN MAKE GOOD MONEY AT home, inside of two weeks, by our New Profit Plan. No canvassing. Write American Show Card School, Toronto. pp. 1 tu-105

For Sale

A 6 Roomed House on Cameron St., about 10 minutes walk from the Hope & Sons with 78 x 129 ft. lot, Barn, Pig Pen, & shed. part cash.

T. WALKER & CO.
377 Park Street Phone 1002

I have a thoroughly modern brick house, 4 bedrooms, bath complete and furnace; oak floors; good garden; East City; four minutes from Quaker Oats Mill. Will sell at $2,650. A great snap. 'Phone if you need it.

I have also two brick houses, modern, except furnace; seven minutes from mill, at $2,000 each, and a partly modern house (lacks bath and furnace) on corner lot, ten minutes from Mill, at $1,460.

These properties are all in East City, but are $300 to $500 under West End values. If you want any one of them, come in.

W. C. AUSTIN & CO.
163 Hunter street. 'Phones 70 and 210.

HOUSES FOR SALE

622 George street—Modern, adjoining residence of V. Eastwood.
558 and 560 Water Street—Modern, except furnace.
310 Maitland Avenue—except furnace.
116 Gladstone Avenue—except furnace.
21 Park Street—convenient to factories and cars.
Also a square piano by Haines, N.Y., in A1 condition—a bargain.
All the above properties are convenient to street cars, are in good state of repair and will be sold on easy terms.—Apply

R. W. REID
560 WATER STREET

Special Inducements Offered

To effect the sale of a comfortable home at a moderate price. Cash required, three hundred dollars. Balance at 6 p.c. For particulars, call at 372 Water street.

M. H. Quinlin
372 Water street, Peterborough.

TENDERS WANTED

Sealed Tenders marked "tender for fuel," and addressed to the undersigned, will be received until 12 o'clock noon Monday, May 13th for 500 tons or more of soft coal, to be either 3-4 lump Youghiogheny or 3-4 lump Pittsburgh coal, and also 90 tons or more of hard coal (egg size) to be weighed on the market scales and delivered to the various schools as required.

G. H. THOMPSON,
Secretary-Treasurer Board of Education. 4d-108

TORONTO METAL Co.

Dealers in all kinds of Metals, Scrap Iron, Bottles and Rubbers. We buy and sell Second-hand Clothes and Furniture.

4 Lansdowne St., Peterboro
'Phone 664.

TELEPHONE 790
WHEN YOU WANT YOUR
Piano or Organ Tuned
ALL WORK GUARANTEED
W. H. Cunningham, 563 Weller St.

PERSONAL

PRIVATE CLUB
MARRY RICH—HUNDREDS ARE ANXIOUS.
ENCLOSE STAMPED ADDRESSED ENVELOPE TO
E. P. ISHERWOOD,
ISHERWOOD P.O., ONT.

Ride a "C.C.M." Bicycle

The Easy Way to Keep Fit

SPINNING through the fresh air on an easy-running "C.C.M." Bicycle gives one the gentle exercise needed to keep mind and body alert and keen. The advantage of choosing a "C.C.M." Bicycle is that it will run just as smoothly and sweetly for years as it does when you buy it.

THIS MARK IS YOUR PROTECTION

Every "C.C.M." Bicycle bears this design on the rear upright bar.

Look for These Nameplates when choosing a Bicycle. All of these well-known lines are "C.C.M." Bicycles.

Made in Canada and Guaranteed by CANADA CYCLE & MOTOR CO., Ltd., Weston, Ont.

Montreal Toronto Winnipeg Vancouver

7-8

Twice as easy as walking— Three times as fast

Impossible.

The old lady was going to visit with her married daughter, and, incidentally, make her first railway journey. When she arrived at the station she did not know what to do next.

"Young man," she said to a porter who looked about as old as Methuselah, "can you tell me where I can get my ticket?" "Why, mum," he replied, "you get it at the ticket office, through the pigeonhole." Being very stout, she looked the pigeonhole in amazement, and then burst out in a rage. "Go way with you, you old idiot! How can I get through there? I ain't no blessed pigeon!"

The Sardine.

The fresh sardine is a beautiful little fish. The scales on its back are an iridescent blue-green, the exact tint which the sea so often takes, while beneath the scales there shows up the most wonderful peacock-blue. There are bars on its back and sides when it first comes out of the water like those on the mackerel, but they seem to fade and disappear the moment it is exposed to the air. The rest of its body is pure silver.

COULD NOT SLEEP.

Miss Gertrude Pratt, Wolseley St., Barrie, Ont., writes: "I was very much run down and could not sleep either day or night, and my arms and legs ached so that life was very miserable. After using six boxes of Dr. Chase's Nerve Food I feel well and strong again."

Maxims of the War.

Albert Guinon has some interesting "Maxims of the War" in Le Gaulois of Paris, a few of which follow:

"The Germans are excellent creators of the irreparable.

"The tendency of some persons to see transcendent genius in the enemy commanders is not an evidence of the spirit of justice, but merely a form of fear.

"There are some statesmen who join to their political folly the brusque manners of honest men.

"Let us appreciate at its full value, which is the highest, the organizing faculty of the Germans; but let us not forget that our allies, the British, have organized the universe.

"In politics, when one has solemnly pronounced certain words, one cannot say the contrary. But one can do it."

Irish Crop Report.

According to the agricultural statistics of Ireland the total acreage under crops in 1916 was 4,806,375. The acreage under crops the past year was 5,570,453, showing an increase of 763,878 acres, or 16 per cent. The total area under potatoes in 1917 was 709,263 acres, as compared with 586,308 acres in 1916, an increase of 122,955, or 21 per cent; under hay, 2,532,723 acres, as compared with 2,406,247 acres in 1916, an increase of 126,476 acres, or 5.3 per cent.

Home in Halifax roofed with Brantford Asphalt Slates

A handsome roof that defies the weather

An added touch of beauty to any house is a roof of Brantford Asphalt Slates, which are in soft, harmonious shades of reddish brown and dark green. The colors are permanent and unfadeable, being the natural shades of the slate just as it is taken out of the quarries.

It will also prove a very economical roof, because Brantford Asphalt Slates do not split, get loose, absorb water or rot. They are strongly fire-resistant and are classified as non-combustible by the fire insurance companies, and allowed to be used in cities where the most rigid fire-prevention By-laws are in force.

Brantford Asphalt Slates are very moderate in cost. The regular size of the slates and their pliability make them easily and quickly laid, thus saving time and cost of labor. Being made of high grade felt saturated and coated with asphalt, and with a surface of crushed slate, they make a roof that defies the elements and is a permanent part of the building, just like the walls and the foundation.

Brantford Asphalt Slates

are being used more extensively every year for city, country and summer homes, churches, golf clubs, stores, garages, and wherever an artistic effect is desired on a pitch roof.

If you are going to do any building this year or have an old roof that needs replacing, it will be to your advantage to Investigate Brantford Asphalt Slates.

Brantford Roofing Co. Limited

Head Office and Factory, Brantford, Canada
Branches at Toronto, Montreal, Halifax

96

FOR SALE BY A. R. MOORE

STATUS OF CANADA IS TO BE DEFINED IN HOUSE OF COMMONS

Day Has Been Set Aside for Important Discussion — A Place in the Sun.

THE RESOLUTIONS

(Special to The Examiner.)

OTTAWA, May 11.—The Prime Minister has promised a day for the discussion of a resolution dealing with the status of Canada in the British Empire. A group of members on the Government side has taken the initiative in view of the imminence of Sir Robert Borden's and other ministers' visit to England for the Imperial War Conference. It is felt that the Canadian Parliament should go on record as to the national status of the Dominion and not leave things "in the air" as they have apparently been doing whenever the Prime Minister has gone to London, and that the country should be given a load in considering the effect of the war upon its international position.

"Consultation."

Sir Robert Borden has always taken the ground that Canada is in the war as a nation; but as the Canadian army has not been under direct Canadian control, and it has been intimated that the place of Canada in the peace conference shall be one of "consultation" only, a more definite understanding should be sought. The most that has been said by the Imperial Government is that the Prime Ministers will be consulted "if possible personally," when peace is in sight and under negotiation. It is likely that the resolution to be submitted to the House will affirm the principles laid down in the resolution adopted by the Conference last year to the effect that the dominions shall preserve "all existing powers of self-government and complete control of domestic affairs," and "a full recognition of the dominions as autonomous nations on an Imperial Commonwealth."

National Spirit.

The debate, which it is said, will be participated in by leading supporters of the Government will be in harmony with the book just published by the Prime Minister on "The War and the Future," under the heading of "Awakening Nationality." Sir Robert Borden, speaking in the early months of the war said, "one cannot but perceive an awakened national spirit and consciousness in this Dominion of Canada." An expression of this by the headquarters it is expected will reveal that despite the differences of opinion there is, on both sides of the House an agreement on national aims, which again to quote the Premier, will prove to have "dissolved prejudice and curbed discord and dissension."

EXEMPTION CLAIMS HEARD TODAY BEFORE HIS HONOUR JUDGE HUYCKE

List of Cases Were Disposed of—Number Sent Down for Re-examination.

A number of claims for exemption were heard this morning before His Honor Judge Huycke, and Mr. G. W. Hatton. Following is the list:

James L. McDonald, granted till June 10th.

Frank Neary, granted for 6 weeks.

Clare Scully, refused.

David Ahern, refused.

Allan McIlmoyle, refused.

Ernest Neville, refused.

Walter Baptie, refused.

Percival Noble, refused.

Walter Wheeler, refused.

Alex. McGregor, refused.

Samuel Graham (P. C. I. staff) refused.

Albert Ellis, refused, subject to medical examination.

Bruce Herron, refused.

Gordon D. Carlisle, refused.

John J. Sullivan, refused.

Bert Kidd, refused.

John Deyell, granted until September 1.

Wm. F. Moule, granted to June 1 to allow him to dispose of business.

Fred Goodfellow, granted to June 1.

Chas. Barringer, granted till C class is called.

Carmen Reddin, granted till June 10.

Emmett Cronin, re-examined, placed in "A" and refused.

Wallace Dewart, default.

EXTENSIVE PRODUCTION.

Arthur E. Deyell, Fowlers' Corners, age 21, has 100 acres of land on which he is the only man able to work; all the land except 6 acres is under cultivation. This outfit evidently requires a man's services. The case was adjourned for a second medical examination.

Willet Cuppin, default.

John Christie, age 22; lives on his own 200 acre farm, which he took up 4 years ago; has 45 or 50 acres broken. He has three brothers at home. The father has a 200 acre farm with most of the land broken. This case will be considered.

Albert Bullock, age 20, farmer, now works a farm three miles north of Young's Point, with his father; belongs to a family of which there are 10, and all are children. The farm shows considerable production. Decision deferred.

ONE MUST GO.

Roy Colby, age 21, Dummer township; rents a 100 acre farm with his brother. Has three brothers at home. His brother Tom, also a B man, appeared with him. They support their mother. They couldn't themselves decide which should go; Thomas has not the proper use of his hand Roy will be sent probably.

A PATTERN MAKER.

Stanley Byers, Byersville, age 24, asked exemption on account of his usefulness as a pattern maker. Thinks he is irreplaceable at the C.G.E.

Decision was deferred.

IS ASTHMATIC.

John Pringle, Westwood, aged 21, is an only son working a business with his father. Thinks he is indispensable. Is asthmatic. Case will be reported.

DECISION DEFERRED.

Walter Irvine, aged 22, claims exemption on domestic grounds.

Decision deferred.

Scott Hughson of Otonabee, age 26, a farmer, works a farm of 100 acres—90 broken

A RE-EXAMINATION.

Oliver Buck, aged 27; works at the C.G.E. in the winter and at the farm in the summer. Reported he had inflammatory rheumatism. He will have a re-examination and report again.

John James Maher had no reason for seeking exemption except his eyesight. He will be given a re-examination at Kingston

AN "A" MAN.

James J. Donohue, who reported in Kingston for a re-examination, was placed in "A," he reported to His Honor this morning. He will go to the war.

KEPT IN "B."

Lorne Scully, a "B" man, on re-examination, was kept a B2 man.

Wm. McBride, age 21, had exemption until October; had developed further medical trouble. He will have a re-examination.

RAISED CATEGORY.

John Cronyn, a "B" man, got a re-examination, and was raised to "A." Shaking hands with his honor he gladly accepted his chance to go overseas.

PAPERS NOT RETURNED.

Alex. Pidgeon reported again after another examination but the medical sheet had not come back from Kingston.

MISUNDERSTOOD CALL.

William James Dixon had seen his name in the Examiner as exempt until July 1. He had not understood his call to report. His production will be inspected by specialists.

Wm. J. Robertson has heart trouble. He is a farmer working with his brother on a 100-acre farm. his brother, Albert, age 32, on a 100-acre farm. Father is 75. Decision deferred.

Joseph Burke didn't want exemption, but a re-examination. He works on munitions. He will go to Kingston for examination on Monday.

Lochlan Knowlan default.

Harland Skuce default.

Edward Finnie, aged 26 applied on domestic grounds. Doesnt want to leave his position to be turned down on account of ill health. His Honour sympathized with his view of the circumstances and granted a re-examination.

Charles Bert Long, age 32, Otonabee, works a 100-acre farm alone, with his partly incapacitated father. The circumstances will probably warrant his being kept some time.

Your Bad Taste In The Morning Is Due To Catarrh

Destroy This Poisonous Disease Before Your Health is Seriously Injured.

Perhaps you haven't thought of calling those unpleasant symptoms that affected your nose and throat by any particular name—but it's Catarrh just the same.

When the attack is severe, your eyes are watery and look weak. Your breath is offensive, due to inflammation in the nose and throat.

At last science has discovered a real remedy, a new scientific marvel which acts like no other Catarrh remedy on earth. "Catarrhozone" operates on a new plan; it is a direct remedy; goes instantly to the source of the trouble. Its rich, fragrant essences and healing balsams are breathed in vapour form through a special inhaler and give instant relief.

Catarrhozone doesn't stop at the relief stage—it goes further—keeps on going till a cure is effected. Bad cases are cured, as you can judge from the following letter:—"Every morning for six months last winter I awoke with a bad taste, an awful breath and stuffed up feeling in my nostrils," writes Bob E. Rutland, of Regina. "It was simply an awful case of chronic Catarrh. Relief first came from Catarrhozone. I used that inhaler twenty times a day and took it to bed with me at night. I am cured, and by the use of Catarrhozone stay well. Now I am free from irritable throat trouble, coughs, colds, headache, or catarrh."

No medicine on earth is so certain to cure every form of Catarrh or throat trouble as "Catarrhozone." Get the large $1.00 size, lasts two months and is guaranteed; medium size 50c.; sample size 25c.; all storekeepers and druggists, or The Catarrhozone Co., Buffalo, N.Y., and Kingston, Canada.

AIRPLANE STANDS STILL.

Germans Try to Perfect an Old Invention.

Advices from Amsterdam inform us that the Germans have devised a new type of airplane which can be made to stand still in the air long enough to let the aviator aim bombs accurately at his objective in the landscape below. This would solve an important problem that has given the flying men of the allies and Germany much trouble. Elaborate tables have been constructed to help solve. These allow for drift and speed over the earth, for wind and the effect of these factors on the falling bombs. Ingenious aiming devices have been invented to automatically solve some of the problems.

The idea of making an airplane stand still is not new or impractic able. It is the principle of the helicopter, a machine that rises straigh into the air without a running start It has propellers, the backward push of which sustain the machine in a given position. Last spring a machine of this type was being tested. Its value for bomb dropping was suggested at that time. The craft had two shafts each with double propellors, one on each side of the driver's position. Each shaft was supplied with a movable diamond frame, geared to which were attached to the propellers. The front blades gave the initial impetus, the rear blades the needed additional push. Both propeller frames are movable up and down independently through an arc of twenty degrees. In starting the propellers are raised to the required angle and full power is put on. Motions up and down are controlled by raising or lowering them propellers up and back of a vertical line. The helicopter idea is very old but comparatively neglected. Now it seems the Germans are making the most of it. Experiments were being conducted in 1907 with a helicopter invented by J. Newton Williams, of Derby, Conn. One of the problems then was that of descent. Stopping of the engines meant disaster. The Dulaux helicopter was experimented with in France in 1905 and it greatly impressed interested observers.

There is an impression from such phrases as "one of our great battleplanes," that there is in some minds an anology between a battleship and a battle-plane. As a matter of fact, there is no parallel. The machines which do nearly all the fighting are the smallest, lightest and fastest because results depend chiefly on speed and ability to manoeuver quickly. Speed is needed to catch the enemy; and quickness in handling is needed to attack him when caught, to make sure of being able to attack from the best possible position, and to enable the attacker to dodge about and avoid being hit.

The big airplane is invariably slower than the small one, therefore it offers an easier target. In attacking a big machine the pilot of a small fighter throws his machine into extraordinary attitudes impossible for a more cumbersome craft.

The Germans, who were the first to produce big airplanes in quantities—although the British produced the first satisfactory examples of the multiple-engine type — soon discovered that the big airplane is not a satisfactory fighting machine. As soon as the very first squadron of small fighting machines was organized for the defence of London, the big German attackers were defeated. Being slow to manoeuvre, they cannot easily escape from the rays of a searchlight and when so sighted they are easier for a gunner to hit than are small fast machines. The big, multiple-engined plane is the right weapon for big bombing raids but they have to be used skillfully and with a proper tactical plan. Attempts have been made by the Germans to make these planes safe against attack by small machines by mounting many guns upon them for their defence. This has never deterred the allied aviators from attacking them on sight. The fighting airplane, then, the "battleplane" is no "dreadnought of the air."

House Is Popular Again.

To avoid the use of petrol needed for war work, the Queen and other members of the royal family have been using horses in London for over two months.

A big family barouche that looked as if it had come out of a fairy tale stood outside a Knightsbridge draper's shop the other day. The well-groomed but elderly horses were driven by a coachman of the old dignified type in the family livery, and a tall footman stood with a fur carriage rug, while three little girls in white fur capes were as pretty a bouquet as ever a carriage held.

A passing closed carriage and pair was driven by a coachwoman who with her "footman," a bright-faced girl, wore dark green livery. An open victoria was seen in Regent street.

"There is very little jobbing by the month or year now," said a job master; "charges are too high. We hire out instead single-horsed broughams at 12s. 6d. for two ours, 16s. for dinner and theatre, 17s. 6d. for dinner and supper. These are nearly double the pre-war charges."

PLAYER'S NAVY CUT CIGARETTES 15 CENTS Per PACKAGE

Beautifully Cool and Sweet Smoking

It is always safe to send a Dominion Express Money Order. Five dollars costs three cents.

Cement Lime

Hard Wall Plaster
White Rock Finish
Mortar Color
Plasterer's Hair
Plaster Paris

FOR SALE BY

Thos. A. Rehill

210 Wolfe Stree
Near C.P.R. Station
Phones Office 245; House 1372

Your Home Needs Hot Water Heating

Old fashioned heating methods are *expensive, unsanitary*, and *unsatisfactory*. Stoves and hot air furnaces are being abandoned. Real Estate men find it hard to sell houses that have not hot water heating because people will no longer put up with the inconvenience and inefficiency of old methods. If your house does not have Hot Water Heating, it will pay you in *Health, Comfort* and in *Money* to take out the old and put in the newer and better kind.

KING HOT WATER BOILERS AND IMPERIAL RADIATORS

The most improved ideas in generation and radiation of heat are combined in King Boilers and Imperial Radiators. If you are interested, let us send you our descriptive literature. We will be pleased to supply you with information as to size and cost, without obligation. Write us NOW.

STEEL AND RADIATION LIMITED

Manufacturers of Hot Water and Steam Boilers and Radiators, Pressed Steel Tanks and Concrete Reinforcing

198 Fraser Ave., Toronto

The Safest Matches in the World
Also the Cheapest--are
EDDY'S "SILENT 500's"

SAFEST because they are impregnated with a chemical solution which renders the stick "dead" immediately the match is extinguished—

CHEAPEST because there are more perfect matches to the sized box than in any other box on the market.

War time economy and your own good sense will urge the necessity of buying none but EDDY'S MATCHES.

Wanted Wash Goods at Prices You Will Be Glad To Pay

May Sale Specials for Monday

Here's your chance to secure your New Summer Wash Good's at the season's lowest prices. Cotton fabrics are rapidly beeoming unobtainable, yet we offer for Monday old time bargain prices in the most wanted weaves. Simply because we bought opportunely. You may share in Monday's values

Stripe White Suiting, 79c yard
A very novel, summer wash suiting, novelty stripe, satin finish. Very popular for suits or skirts. Regular $1.00..... May Sale, yard **79c**

White Gaberdine Suiting, 63c yard
A splendid white Gabardine Suiting in a fine even cord. 36 inches wide. Our regular 75c.. quality. May Sale, yard..... **63c**

Palm Beach Suitings, 47c per yard
Can be had in such much wanted shades as—Canary, navy, rose, green, Alice and pink. 36 inches wide. Nice linen finish, will wash nicely. Regular 75c. May.... Sale, yard..... **47c**

Pale Blue Marquisettes, 39c per yard
A very fine material, and very suitable for the making of charming summer dresses. We are showing this material at this price in pale blue only. 44 inches wide. Regular 75c. May Sale, yard **39c**

Colored Dress Voiles, 27c per yard
Lovely summer voiles, in floral check and conventional patterns, in pretty shades of pinks, mauve, and greens. Regular up to 65c. May Sale, yard..... **27c**

Cross Bar Muslins, 35c per yard
We are showing some very neat designs in white cross-bar muslins. 36 inches wide. Nice quality, and very special value.. May Sale, yard..... **35c**

Indian Head Suiting, 39c yard
A very special value in white wash suiting—White Indian Head—36 inches wide. Linen finish. Regular 50c..... May Sale, yard **39c**

Plain and Fancy Foulards, 50c per yard
At 50c we are offering some real good values in Cotton Foulards that will wash, plain, or designed, shades include mauve, rose, green, pink and sand. 32 inches wide..... May Sale, yard **50c**

RICHARD HALL & SON LIMITED

Gossard Corsets

They Lace in Front

There is the utmost of quality in every Gossard Corset. Their style is unquestionable and inimitable, their all-day comfort is priceless and they offer a wearing service that alone is worth the price you pay. Models at—

$2.25 TO $10.

There is no Corset just as good as Gossard. Fitted to your figure by our expert Corsetierre if you desire.

"Say It With Flowers"
MOTHERS' DAY, SUNDAY, MAY 12th

There is but one day in all the year, apart from all religious festivals of Christmas and Easter, which the people of Canada and the people of the United States celebrate together. From the Mexican border up to the towns that have sprung up along the Grand Trunk Pacific, the coming Sunday will be kept as "Mothers' day." Canadian and American mothers in every part of Canada and the United States will on Sunday, be honored by their children.

Just eleven years ago a Philadelphia woman, Miss Anna Jarvis, conceived the idea of choosing one day of the year on which all the land should pay tribute to the mothers, the mothers living and the mothers who had passed into the great beyond. A few years ago the American Congress favored the adopted of the second Sunday in May as "Mothers' Day," and he people of Canada, quick to see the beauty of the idea, decided that Mothers' Day should be for them, too.

It is worthy of note that in the time of Queen Elizabeth "Mothers' Day" was held very sacred in England. It was called "Mothering Day" at that time. Church services commemorated the day. White robed girls took part in the ceremonies, and many beautiful costumes in vogue in he reign of "Good Queen Bess" combined to make the day impressive.

The observance of Mothers' Day fell into use centuries ago, but the last few years have seen it revived.

In these days of war Canadians have a very special reason for honoring the mothers of the land, for it has been the loyalty to the Empire, and to the cause of freedom, taught in thousands of Canadian homes, that has inspired Canada's hundreds of thousands of fighting men, and has sent them "over there" to do their share in the struggle for the freedom of the world. Behind the great Canadian army stands the silent army of Canadian mothers who have bravely given of their best.

MARK DAY "OVER THERE."

And "over there" where the khaki line awaits the next great German drive Mothers' Day is remembered Every Y. M. C. A. hut bears on its walls posters reminding the fighting men that "Mother" claims a letter on Mothers' Day. The American army in France is officially recognizing the day by proclaiming that every letter to "Mother" bearing on the corner of the envelope the magic words "Mothers' Day" will take preference over all other mail sent to the home land.

Flowers have been of late years, particularly associated with Mothers' Day. One of the objects of the Mothers' Day International Association at the time of its establishment was to induce everyone to wear a white carnation on Mothers' Day; indeed that flower is still the badge of the organization. But the demand for white carnations on that day soon became so enormous that the growers could not begin to meet it with the result that the public settled the matter for themselves by wearing white flowers in memory of the mother dead and colored flowers in honor of the mother living. The custom has broadened now to such an extent that besides wearing flowers emblematic of the day floral gifts are preseted to living mothers in keeping with the sentiment in the preamble to the United States Congressional resolution, "We honor ourselves and the mothers of America when we do anything to give emphasis to the home, as the fountain head of the state."

Carnations are generally arranged with foliage other than their own, such as asparagus and ferns, and often with light and small-foliaged flowers like stevia and gypsophila. Sprays of carnation foliage, when procurable, cost as much as the flowers, for the reason that every spray cut means teh loss of a flower to the grower.

Pansies and violets usually look best when arranged in low bowls, and as color is the predominating feature in them, as it is also with sweet peas, wallflowers, and the like, they may be massed. But lilies, iris, and orchids should be arranged so that their forms are accentuated; massed arrangements do not suit them.

In Peterboro churches Mothers' Day will be made the occasion of special sermons on Sunday, and members of the congregation have been asked to wear flowers, white for a mother dead, and colored for a mother living.

A FAIR MARKET THIS MORNING

There was a fair market this morning, although it seemed to be confined almost to potatoes, pork and vegetables.

$1.60 was asked for a bag of seed potatoes, while $2.00 was obtained for table potatoes.

Pork was sold at from 30c to 32c a lb.; carrots at 25c a peck, while there was an abundance of rhubarb at 5c a bunch.

Butter sold from 50c to 53c, and eggs went at 38c to 40c.

THE TEMPLE SONGSTERS

Entertained Inmates of Protestant Home.

The Temple Songsters, instead of their usual practice, went last evening and gave the inmates of the Protestant Home a musical evening. Old-time hymns and songs were sung by the Songsters, including some well rendered items, as follows:

Recitation by Mrs. Lashbroke.
Soprano solo—Miss B. Payton.
Duet—Miss Laura Thomas and Miss Elsie Northcotte.
Recitation by Mrs. Thompson.
Trio by Mrs. W. C. Forde, Miss B Payton, and Miss E. Payton.
Pianist—Miss Mary Yost.

After a closing hymn the Songsters left, feeling they had brought a little sunshine into the dear old people's closing days.

Colds Settled In The Kidneys

Lumbago, Backache and Rheumatism Was the Result—Now Enthusiastic Over Cure Obtained.

CHATTERTON, Ont., March 27. — The kidneys are extremely sensitive to sudden changes of temperature, and much pain and suffering is a frequent result, as all who have had attacks of lumbago and rheumatism know.

The writer of this letter was a great sufferer until she found that by using Dr. Chase's Kidney-Liver Pills she could regulate the action of the kidneys, and thereby remove the cause of lumbago and rheumatism.

Mrs. John Lancaster, farmer's wife, Chatterton, Ont., writes: "We would not want to do without Dr. Chase's Kidney-Liver Pills in the house, for we have proven their merits in so many cases. I have weak kidneys and whenever I catch cold it settles in the back and develops into lumbago. I used to suffer terribly from lumbago and rheumatism, but find that by using Dr. Chase's Kidney-Liver Pills and applying Dr. Chase's Backache Plaster that I obtain the greatest relief, and am soon all right again. My daughter has also used the pills with splendid results, as has also a neighbour woman who suffered greatly from constipation."

Dr. Chase's Kidney-Liver Pills, one pill a dose, 25c. a box, at all dealers, or Edmanson, Bates & Co., Limited, Toronto. Be sure to see the portrait and signature of A. W. Chase, M.D., on the box you buy.

ACCUSED OF ATTEMPT TO MAIM HIMSELF.

BRANTFORD, May 9.—A court martial consisting of Major N. P. Kelly, presiding and Major Clark and Capt. Richardson, all of Military District No. 2, was held here to-day behind closed doors. Private Percy L. Prine was charged with deliberately throwing himself in front of a Grand Trunk engine, near the motor trucks factory in this city, last February, in an endeavour to secure injuries, in order to avoid service. Prine had to have one leg amputated. The decision of the court will be announced in the usual way, after confirmation by the general officer commanding.

ECZEMA ON MY FOREHEAD FOR OVER EIGHT YEARS

Electrical treatment and other so-called remedies failed to cure this case. Then she tried Swaizema. Read the letter:

"Being troubled with eczema on my forehead for over eight years, I tried several special remedies which did me no good, also tried electrical treatment. I stopped the electrical treatment and began with Swaizema. On using it I saw very great improvement the first week, the redness almost entirely disappeared. I continued taking Swaizema which, when I had taken the fourth bottle was entirely cured. I am well pleased and will recommend it to others suffering from eczema."

Guaranteed and sold in Peterborough by The Warne Drug Co., Ltd. If your dealer cannot supply you, write to C. E. Swaisland, Mfg. Chemist, 32 Front St. West, Toronto.

First-Class Painters And Paper Hangers Wanted

Hughson Johnstone
DECORATOR
416 WATER ST.
Opp. Post Office
A. E. JONES, Manager
Phone 958w

20 DAYS WITHOUT BREAD!

Press Despatch from Washington:

Food shipments to the civilian populations of the allied countries will be suspended for ten days to move three million bushels of grain to the Belgians, who are declared to be in desperate straits.

The decision to concentrate on the shipment of this grain was made following the receipt of urgent cablegrams from the Belgian Relief Commission's representative in Brussels.

One of the cables said:

"Provided all shipments now en route arrive, **the Belgians will still be without bread from exotic grains for 20 days.**"

Will You Help to Get these Children Out of this Country of Death ?

Children under 13 years of age who have become debilitated through lack of nourishment can now be removed, for the duration of the war, to Holland, Switzerland and France, where they receive medical care and proper treatment. Hundreds of lives are thus being saved, their numbers limited only by lack of funds. This special work is known under the name of "The Belgian Children's Health Fund."

Send your contribution without delay to your local committee or to the

BELGIAN RELIEF FUND

Ontario Branch, 80 King St. West, Toronto

J. W. Woods, Esq., Chairman of the Advisory Board.
Arthur Hewitt, Esq., Vice-Chairman of the Advisory Board.
Mrs. Arthur Pepler, Chairman of the Committee.
Miss Isabella L. George, Hon. Treasurer

Make cheques payable to Belgian Relief Fund.

BEAVERBROOK BEATING PACIFIST PROPAGANDA.

London, May 10.—In the House of Lords, the Earl of Denbigh called attention to pacifist activity in this country and the general ignorance on the subject of the German war aims.

Lord Beaverbrook stated that the War Aims Committee was dealing with pacifist propaganda. The publication of the Lichnowsky memoire had done much good and was undoubtedly partly responsible for the fact that there was very little industrial unrest at present.

Lord Lansdowne objected to being classed with the advocates of peace by surrender. He had not participated in the secret conferences in connection with them. He adhered to his published views but during the present offensive it would be wrong to create the impression that the country was divided.

RESORTS IN THE CANADIAN PACIFIC ROCKIES.

Banff, Lake Louise, Field and Glacier are in the heart of the Canadian Pacific Rockies and on the main line of the Canadian Pacific Railway.

dwtf.

Wash That Itch Away

There is absolutely no sufferer from eczema who ever used the simple wash D. D. D. and did not feel immediately that wonderfully calm, cool sensation that comes when the itch is taken away. This soothing wash penetrates the pores, gives instant relief from the most distressing skin diseases.

McDermid & Jurv druggists; E. L. Payne, druggist, Paterborough.

D. D. D.

High Quality
SEED CORN
For Sale at
The Peterboro Creamery
377 Aylmer St. Phone 650

King Edward Hotel
TORONTO
Royal Connaught Hotel
HAMILTON
Modern-Fireproof. European Plan, Unexcelled Service and Cuisine.
Under Direction of United Hotel Company of America
Geo. H. O'Neil, Gen. Manager
L. S. Muldoon, Res. Manager
V. G. Cardy, Assist. Manager

Opposite the C. G. E. Co.
JOSEPH MOREAU
Has Opened His
Ice Cream Parlour
For the Season, and is now prepared to supply Pure Jersey Home Made Ice Cream, Delicious Sodas and Sundaes, and Cool Summer Drinks. Also fine Chocolates and Home-Made Candy.
113 RUBIDGE, Cor. Townsend, Phone 1007.

Think of Us. Everything You Need
WALLPAPER PICTURES PAINT
At Moderate Prices
Picture Framing, Mouldings, etc.
Art Decorating Store
A. KINGDON, Proprietor
319½ GEORGE STREET
OPPOSITE BARRIES'

WAR GARDEN BULLETIN

Practical Daily Guide For Vacant Lot and Backyard Gardeners Enlisted in Greater Production Campaign.

Issued by the Canada Food Board in collaboration with experts on the staff of the Dominion Experimental Farm.

PASTE THIS UP

The backyard gardener must not tempt to grow immense quantities of vegetables from a small plot. Plants require a fair amount of breathing space just as human beings do.

Assuming that your garden is 33 x 30 feet here is a scale to go by for your early vegetables:

Row 1, kind Parsnips, seed for 30 foot row 1 packet, rows apart 18 ins. depth ½ inch.

Row 2, kind Beets, seed for 30-foot row 1 oz., rows apart 12 ins., depth ½ inch.

Row 3, kind Carrots, seeds for 30-foot row 1 packet, rows apart 12 ins., depth ½ inch.

Row 4, kind Onions, seeds for 30-foot row ¼ oz., rows apart 12 ins., depth ½ inch.

Row 5, kind Early cabbage and cauliflower, seed for 30 foot row 12 plants of each, row apart 15 ins., depth Roots well covered.

Row 6, kind Spinach, Mustard and Cress, seed for 30 foot row 1 packet of each, rows apart 15 ins, depth ¼ inch.

Row 7, kind Lettuce and Radish, seed for 30-foot row 1 packet of each rows apart 12 ins., depth ¼ and ½ inch.

Row 8, kind Early pea, seed for 30-foot row 4 ozs., rows apart, 12 ins depth 2 ins.

Detroit Vapor Oil Stove

No wicks, no odor, no bother waste. Here's intense heat ediately under the cooking ail at the touch of a match irst-cousin to real city gas vice, and at a fuel saving of y 25 per cent. Durable anled iron burners weighing pounds becoming glowing nd give blue flame without or smell. Simple, safe, venient. Styles for all kitns.

The F. R. J. MacPherson Company, Limited
5-8 Simcoe St. Phone 386

Marlatt's Specific Removes Gall Stones in 24 Hours

THE Never-Failing Remedy for **Appendicitis**

Indigestion, Stomach Disorders, Appendicitis and Kidney Stones are often caused by Gall Stones, and mislead people until those bad attacks of Gall Stone Colic appear. Not one in ten Gall Stone Sufferers knows what is the trouble. Marlatt's Specific will cure without pain or operation. Buy from

WARNE DRUG CO.
Peterboro, Ont.

J. W. MARLATT & CO
581 ONTARIO ST., TORONTO ONT.

POPE ORDERS

Persevering Supplication the Best Means to Bring About the Supreme Desire of Mankind.

ROME, May 11—A special prayer for the cessation of the evils tormenting humanity during mass on St. Peter's Day, June 29, is urged by Pope Benedict in a special message addressed to the whole world.

"The end of the fourth year approaches since Europe is in conflagration," says the message. "During this time the tension has never been diminished but increased so that we, never had moments of relief from ever-increasing ills and afflictions."

Continuing, the Pope says, owing to the ministry entrusted to him by Providence, and animated by the charity of Jesus Christ, nothing has been left unattempted to remedy these afflictions.

The Pontiff recalls the words, in substance, of King Jehosophat, praying:: "O Lord God of our fathers, art Thou not God in heaven? And rulest not Thou over all the kingdoms? . . . In Thine hand is there not power and might, so that none is able to withstand Thee? . . . We will cry unto Thee in our affliction, then Thou wilt hear and help. . . . O our God, we know not what to do, but our eyes are upon Thee."

The Pope urges the world to trust in God, who is the arbiter of the will of man and human events, and to trust. His mercifulness to put a speedy end to so many storms hastening peace and restoring among men a reign of justice and charity. Above everything, God, who is wrathful at such persistent sins, must be placated.

Humble entreaties and persevering prayers are the best means to do this. He urges the clergy throughout the world to divide the sacrifice for the purpose on June 29, a day sacred to the Apostles St. Peter and St. Paul, supplicating that the supreme desire of all the granted and that justice be restored."

GOT GERMAN MAIL.

Team Bolted Into the British Lines With It.

WASHINGTON, May 11.—A German mail team recently bolted into the British lines when an enemy transport column was stampeded by violent artillery fire. A report to the headquarters of the British military mission, telling of the incident, said the captured letters revealed a marked lack of enthusiasm among the enemy forces.

B&B

Blue-jay

For Corns

Stops Pain Instantly
Ends Corns Completely

25c Packages at Druggists

How Blue-jay Acts

A is a thin, soft pad which stops the pain by relieving the pressure.

B is the B&B wax, which gently undermines the corn. Usually it takes only 48 hours to end the corn completely.

C is rubber adhesive which sticks without wetting. It wraps around the toe, and makes the plaster snug and comfortable.

Blue-jay is applied in a jiffy. After that, one doesn't feel the corn. The action is gentle, and applied to the corn alone. So the corn disappears without soreness.

This magic spot ends corns

PLACE it on your throbbing corn tonight. It takes but a second. Relief will come instantly, because the felt ring relieves all pressure.

The medicated spot of wax soothes while it works.

You will wonder why you waited so long.

Tomorrow your corn will not hurt as it has today.

And within 48 hours the corn will come out easily, painlessly.

Blue-jay is the gentle, certain way, discovered by a great chemist. Blue-jay Plasters are made by Bauer & Black, famed for surgical dressings.

Paring Is Extremely Dangerous

and only a makeshift. Infection is possible. Harsh and mussy liquids are disagreeable.

Blue-jay is irresistible to the average corn. Once in a while an old and stubborn corn requires a second treatment.

Tonight prove these truths yourself. It costs so little. Then you will never let a corn hurt again.

At All Druggists—
25c a Package

BAUER & BLACK, Limited
Makers of Surgical Dressings
Chicago Toronto New York

TWELVE PER CENT OF THE ROADS IN PETERBORO COUNTY SHOULD ACCOMMODATE TRAFFIC

Peterboro is the Only County in Ontario Which Has Not Yet Established the County Road System—County Roads Are Market Roads.

PROVINCIAL AID IS SUBSTANTIAL

In a letter addressed to Mr. B. D. Hall, Secretary of the Peterborough Board of Trade, Mr. W. A. McLean of the Highways Department of the Provincial Government, has the following to say regarding the question of good roads as applied to Peterborough County:

The principal means by which general improvement is being brought about is through the County Road System. Peterborough is the only County in Ontario which has not yet established such a system. This is no doubt due to misunderstanding as to its merits among the ratepayers of your County. It would, therefore, appear only just to the County of Peterborough that we avail ourselves of the opportunity to outline the situation.

Experience Favours County Roads.

Under the Highway Improvement Act, passed by the Government of Ontario in 1901, each County Council is empowered to adopt a System of County Roads. These roads are to be under the control of the County Council.

County Road Systems are not a new institution. Four Counties were maintaining county roads at the time of the passing of the Highway Improvement Act in 1901. By 1904, seven systems had been adopted. Six additional were established in 1906 and 1907, so that thirteen have been in operation for over ten years. Six more were established by 1912. The remainder were established in 1916 and 1917, the provincial grant having been substantially increased in 1917.

No county road system created under the Highway Improvement Act has been abandoned. Wherever it has been properly established, public opinion is strongly in favour of road improvement under this system. It is safe to say that no county council which has had a system in existence a sufficient period to give it a fair trial, could or would seriously attempt to abandon it. The work accomplished, as a rule, has been a revelation of efficiency to the ratepayers, as compared with ordinary township management.

It is not intended to say that county road systems are in all cases entirely above criticism. As with other public services, some criticism has been justified in individual cases, while much has not been justifiable. No merely human organization can be perfect. A county road system is successful in proportion to the determination and earnestness of the county council.

County Roads Are Market Roads.

County roads are selected by the county council and are individually described in the schedule attached to the County By-law. It is expected that they will be the market roads of the district; that is, they are the roads radiating from the local towns, villages and shipping points. The City of Peterborough is central to the County, and it is to be assumed will attract a good deal of traffic.

"Market" includes not only Peterborough, however, but every village where produce is sold, and every railway station or siding from which produce is shipped. All farmers have to sell their produce. All farmers go to the village, to the store, to the church. A very limited mileage of roads, properly located, will serve a large proportion of the traffic. It can be demonstrated that 20 per cent. of the roads, if well built, can serve 80 per cent of a county's traffic. A map suggesting a system of county roads has been submitted to the county council by this Department. If these roads are not the roads which best serve the county traffic, the county council has full liberty to prepare a plan of roads which will do so.

This map, prepared by the Department merely as a suggestion to the county council, comprises about 110 miles of roads, situated in the southerly and more closely occupied portion of the county, and includes about 12 per cent. of the total road mileage. A county road cannot pass every farm, but under a properly selected system, few farmers will be able to go far from home without reaching and travelling on a county road. To infer, of course, that, because only 12 per cent. of the roads are selected, only 12 per cent of the residents of the county will be benefitted, is an absurdity.

Good roads attract traffic, and vehicles accumulate on them. It has been shown by publications of this Department and by the United States Office of Public Roads at Washington that, as ordinarily laid out, 20 per cent. of the total road mileage in a district will accommodate 80 per cent. of the traffic. In Peterborough County, 12 per cent. of the roads should accommodate 70 per cent. of the total farm traffic.

Provincial Aid Is Substantial.

The general proportion of provincial aid is 40 per cent. of the total expenditure for construction, and 20 per cent. of expenditure for maintenance. Construction on which aid is granted, includes not only the ordinary roadbed, but also bridges and culverts on the designated roads, the cost of machinery, the cost of gravel pits, and the salary of the County Road Superintendent.

It should be clearly understood that the provincial grant, as stated, is not a proportion of the county's contribution,—but of the total expenditure. There is an important difference in favour of the county. Forty per cent. of the total expenditure is equivalent to two-thirds of the amount raised by the county; reduced to a concrete example,—

The County raises	$1,000.00
The Province grants	666.66
The County spends	$1,666.66

Maintenance and repair are estimated on a similar basis; the provincial grant, however, being one-half that for construction.

In addition to ordinary county roads, there is a class of road carrying heavy traffic between cities or important terminal points, and which are designated "Provincial County Roads." It is to be expected that such a road should connect the City of Peterborough with the Provincial Highway which will ultimately traverse the north shore of Lake Ontario. To roads of this class, the provincial grant is 60 per cent. of the total cost of construction, and a like proportion of maintenance.

The grant for maintenance and repairs commences as soon as the roads are assumed by the county, with a view to getting the best service from roads as they exist; pending the time when construction can be reached. Counties, upon assuming a system of county roads, are expected to at once establish a comprehensive plan of maintenance. Coupled with maintenance, construction is carried on, so that the roads give good present service, and are gradually developed to a higher standard.

A Starting Point in Construction.

A county road system is a starting point in construction. One of the great mistakes of ordinary township management is that there is an effort to improve all the roads at one time. That has been an impossibility in the past, and will continue to be an impossibility for the future. It is to the advantage of a county road system that a limited mileage of roads, capable of serving the public generally, are set apart for continuous construction. When these are satisfactorily built, the system can be extended. In the meantime, however, it is the experience that townships will have been active on a reduced mileage, and the more general improvement of the feeders entering the county road system has resulted. This is the universal experience in connection with old established county road systems under the Highway Improvement Act.

Ladies' Hair Works

Mrs. M. J. Byrne

695 College St., Toronto

Formerly of the Ladies' Hair Works, Peterborough, will be prepared to fill orders for any kind of Hair Goods or Hair Work. Peterborough orders will receive prompt and careful attention.

CROPS UNHARMED.

Farmers Say That Last Nigth's Frost Was Not Serious.

Farmers stated to-day that the young crops had apparently not suffered from four degrees of frost last night. Mr. Robert Duff, of Selwyn, driving in this morning, particularly observed the field and noticed no damage. Several farmers on the market said they believed the clover had been slightly nipped. On the whole, however, there was little or no damage, although in the city some tomato plants that had been put out early are believed to have been killed.

SAVES WOMEN FROM TORTURE

Put a few drops on a touchy corn, then lift corn out with fingers

Your high heels have put corns on your toes and calluses on the bottom of your feet, but why care now?

For a few cents you can get a quarter ounce of the magic drug freezone recently discovered by a Cincinnati genius.

Apply a few drops upon a tender aching corn and instantly, yes immediately, all soreness disappears and shortly you will find the corn so loose that you lift it out, root and all, with the fingers.

Just think! Not one bit of pain before applying freezone or afterwards. It doesn't even irritate the surrounding skin.

Hard corns, soft corns or corns between the toes, also hardened calluses on bottom of feet just seem to shrive up and fall off without hurting a particle. It is almost magical. It is a compound made from ether says a well known druggist here.

Willard Again

'Knock-Out Blow' is Sure to Come

Now is the time when Car owners experience trouble when about to start their cars. It will be an awful blow when they find that their Battery is DEAD. They will then Regret that they did not take advantage of our—

Willard Station Service

Which is a sure Hospital for Sick Batteries.

A STITCH IN TIME SAVES NINE.

If you have any Car Troubles, or if you think your Battery needs a DOCTOR, bring them to our Hospital. Drive up and let us look your car over.

GRANT & THORPE

ELECTRICIANS, ETC.—WILLARD SERVICE STATION.

418 George Street Phone 798

Some of the Principals and a Scene from the Boston English Opera Co's Production of Balfe's Romantic Comic Opera "The Bohemian Girl" in the Grand Opera House, one night only, Monday, May 20th.

THE NORTH AMERICAN ALPS

As a help to the traveller who desires some definite information as to a territory that is exploited for a summer tour the, Grand Trunk Pacific Railway has issued a publication entitled "Scenic Features through the North American Alps—Edmonton to Prince Rupert". The descriptive matter is concise and arranged in annotated form, by which all the special features along the line through the Rockies, down the Fraser River, across Central British Columbia and along the famous Skeena River are dealt with. The publication is also profusely illustrated with reproductions from direct photographs of the different points of interest that are referred to. Copy may be had free by writing to, or calling on C. E. Horning, D.P.A., Toronto, Ont.

150 FARMERS HOME.

Given Leave Until June 1st to Put In the Crops.

One hundred and fifty farmers are reported to have arrived in the city this morning from Kingston on a short leave to help o nfarm work. It was stated that they have been granted until June 1st to assist in the seeding and other spring work on the farms in this district.

HATS for Well Dressed Men of all Ages and Types.

We take special pains to suit each individual customer and can easily do so out of our well selected stock of such celebrated hats as

Borsalinos and Stetsons

Let us fit you once and you will become a permanent customer.

W. E. LECH

336 GEORGE STREET

Manufacturing Furrier and Hatter

NEAR SIMCOE ST

BRITISH CASUALTIES

Special to The Examiner:

LONDON, May 11.—British casualties officially announced during the past week totalled 40,000.

Changes In The Hours Of Masses To-morrow In Catholic Churches

On account of the ordinations at St. Peter's Cathedral on Sunday morning the hours of the masses at the Catholic churches in the city will be as follows: The Church of the Sacred Heart at 8:30 and 9:30 a.m.; the Church of the Immaculate Conception at 7 and 9 a.m.; St. Peter's Cathedral at 7 a.m., 8 a.m., and 10:30 a.m. The four candidates for the priesthood the Michael O'Brien, son of Mr. Michael O'Brien of Toronto, formerly of Peterborough; John Garvey of Douro. Gerard Maher, son of Mr. M. J. Maher of this city, and John O'Leary, of Romaine street. The sacrament of Holy Orders will be administered by His Lordship Bishop O'Brien, and the sermon will be preached by Rev. Father Kehoe of St. Augustine's Seminary.

STILL HOPING FOR PEACE

Special to The Examiner:

AMSTERDAM, May 11.—Baron Burian, Austro-Hungarian Foreign Minister declared in a speech that he hoped general peace negotiations would follow the Roumanian peace, according to a despatch from Budapest to-day.

"Emperor Karl has exploited every possibility of peace," the Foreign Minister said. "He still wishes that no opportunity shall be missed to conclude an honest and durable peace."

WORE SISTER'S CLOTHES.

To Evade Military Service Draft, But Is Arrested.

KITCHENER, May 11.—Norman Schmidt was taken to London by the military police as an illegal absentee. Norman was ordered to report on March 1st, but failed to do so.

A military policeman noticed what appeared to be a young widow leave a house, but the step was like that of a man, and an inquiry was made. A search was made of the premises, but Norman could not be located. Up in the garret was found a used bed. In the clothes closet in his sister's room was found his living room, where behind a camouflage of a shelf full of old shoes was found an opening large enough for a man to crawl through, and there he lived like a hermit during the day.

Dressing in his sister's clothes, he went out motoring in the evenings.

Norman was not at home when the officers called, and his mother was ordered to produce him or be arrested. On their return he was properly dressed in his own clothes and accompanied the officers to the police station.

A Clergyman's Wife Wants Women to Know Advantages of Internal Bathing

If women could only see the thousands of letters Dr. Tyrrell has received from grateful women in all parts of the world, thanking him for his wonderful invention for Internal Bathing, they would soon discard the medicine bottle and look to the cause of their trouble. 95 per cent. of all human ills are due to accumulated waste in the Colon or Large Intestine. Warm water, properly used with the "J. B. L. Cascade," will relieve the cause of your troubles and perfect health will follow.

A Winnipeg clergyman writes: "My wife is naturally sensitive about having her name appear in public print, yet is anxious that others should know what the 'J. B. L. Cascade' has done for her. It has really given her a new lease of life. For years she had been doctoring for Constipation, which became worse each year. Since using the 'J. B. L. Cascade', first about 4 years ago; she has not been sick a day, and has become robust and strong again. Should any person wish this letter confirmed, you are at liberty to give my name in private."

The "J. B. L. Cascade" is an invention perfected by Dr. Chas. A. Tyrrell of New York, and has done more during the past few years to restore health and lessen disease than all other means combined. The "J. B. L. Cascade" is shown and explained at Warne Drug Co., Peterborough. Ask for Booklet explaining all about Internal Bathing and what it has done for others. It is free.

DOMINION Express Money Orders are on sale in five thousand offices throughout Canada.

Hats for Young Men

With the New Style features that men of taste are looking for—the graceful lines, the smart effects—Top-Notchers in fact. Values above everything else.

Priced from $3.00 to $6.00

According to style and quality.

Jack Primeau

With A. M. Laidlaw at Fashion Craft Store

TIES With the Pep

TINWARE

And New and Second-hand Kitchen Utensils, at Rock Bottom Prices. Also Garden Tools, Furniture, Stoves, Crockery and Other Household Goods.

JOSEPH SMITH

390 Aylmer St. Phone 308

TWO MOOSE WERE SEEN NEAR GELERT.

Minden Echo: One day last week as Mr. Bert Gainer neared Gelert, he observed two animals, which he at first thought were colts, but as they came out on the road ahead of his horse he saw their big ears and realized that they were moose. They went down the road towards Gelert, and were turned back by a dog, but did not turn off the road until they came quite near his horse. He had a good look at them, and says they were quite large and very shaggy.

BABY'S OWN TABLETS ALWAYS KEPT ON HAND

Mrs. Ernest E. Adkins, Brotton, Sask., writes: "I have used Baby's Own Tablets with great success for four years, and always keep a box on hand." Thousands of other mothers say the same thing—once they have used the Tablets for their little ones they will use nothing else. Experience shows them that the Tablets are the ideal medicine. They are a mild laxative, thorough in action, and never fail to relieve the minor ailments of the little ones. The Tablets are sold by medicine dealers or by mail at 25c a box from the Dr. Williams Medicine Company, Brockville, Ont.

MUSIC AS RECREATION

Recreation is essential for the health and well-being of the family, and music is essential for a recreation that is totally relaxing and instructive.

Are you doing without music in the home because no one plays? In these days of marvelous inventions, that is no excuse for the lack of music.

There are people who have been wise enough to purchase player-pianos, organs and phonographs, slightly used, therefore cheaper, by securing them through Heintzman Hall, Peterborough, Royal Bank Buildings, Hunter Street.—B. H. Britton, Manager. 'Phone 258.

New Spring Jewellery

Some of the latest designs for Spring 1918 are shown, as—

FOR LADIES

New Brooches in gold, gold filled and Silver
New Pendants. New Blouse Sets. New Ear Rings
New Wrist Watches

FOR GENTS

New Scarf Pins. New Sleeve Sets. New Waldemar Chains. New Wrist Watches.

SCHNEIDER'S

The Jewelers, George St.

FRESH CAUGHT FISH

A variety of favorite Lake and River Fish, fresh and in fine condition.

Early Strawberries

Asparagus Lettuce
Rhubarb Cabbage
Tomatoes Celery
Cucumbers Radishes

Choice Potatoes

Grape Fruit

Canadian Apples in Barrels
Pine Apples Bananas Oranges
Lemons Cocoanuts

Fine Flavored Heavy Bodied Maple Syrup

Douros & Gettas

376 George St. Phones 1849

BOB LONG

Union-Made

Overalls Shirts and Gloves

Known from Coast to Coast

Bob Long says "My overalls and shirts are the best to buy, because—it costs you no more to get the genuine 68 lbs. to the square inch tested cloth in "Bob Long" Big 11 overalls, than the ordinary starch-filled, cheap, dyed cotton goods." Insist on "Bob Long" Brand—the cloth with the test.

R. G. LONG & CO., LIMITED
TORONTO - CANADA

British Airmen Are Fully Sustaining Great Reputation Established Early in The War

Near Ypres One British Machine Attacked Five Enemy Machines Single Handed.

(Associated Press.)

WITH THE BRITISH ARMY IN FRANCE, May 11.— There has been much activity in the air during the past few days, and British airmen have fully sustained the great reputation they established early in the war. A series of battles might be recounted in which the British triumphed over a greater number of adversaries. All of these stories vary only as to detail.

Several days ago ago near Ypres one British machine attacked five Germans single handed. The Britisher engaged one of the enemy and fought him until he turned tail and fled. The English pilot then went after another German and pressed the attack so hard that the enemy was forced into a nose spin in an attempt to escape. The ruse was futile, however, for the Britisher went after him and brought him down. Another British plane was attacked by six enemy machines which came at it from below and behind. The British observer opened fire at close range, riddling the leading German machine, which dived and then burst into flames. This finished the work of the British pilot who got away safely.

But fighting planes are not the only ones that have been busy. British bombing squads have been doing wonderful work destroying railroads, billets, ammunition dumps, and bombing enemy troops and trains.

ARCHBISHOP OF REGINA STATES THAT HE IS NOT GOING OVERSEAS

Monsignor Mathieu is in Quebec for a Brief Visit—Will Return to Regina Shortly.

GRANTED INTERVIEW

Special to The Examiner:

OTTAWA, May 11.—The simultaneous arrival in Ottawa of Monsignor Mathieu, Archbishop of Regina, and Premier Gouin, of Quebec, has given rise to many rumours. His Grace of Regina, arrived in the city from Montreal last night. The Premier of the Province of Quebec arrived to-day. His Grace proceeded to the Archbishop's palace and last night was too busy to be communicated with. This morning, however, he graciously consented to converse over the telephone.

An Interview.

Questioned as to the purpose of his visit to Ottawa, he stated that he was on his way back to Regina after a brief visit in Quebec.

"It has been stated," he was told, "that you have been designated by Cardinal Begin, at the request of the government to proceed overseas to pay a visit to the troops. Is the report correct?"

"It is not correct," he replied. "I am not going overseas."

"It is further stated," he was informed, "that you will consult with members of the government while here."

His Grace stated that he had seen none of the Ministers. Beyond that he would say nothing at present. "I am on my way home," he declared.

Premier Gouin could not be seen this morning. It is believed, however his chief purpose is to see his son, who is in the Tank Battalion, which is booked to leave shortly for overseas.

"It's Confidence That Does It."

Plant a Garden "Over Here" For the Boys "Over There"

Dig your back yard and plant seed as soon as you can. The soldiers are consuming, not producing, vegetables. Have a garden of your own. Grow your own greens.

THIS IS YOUR SEED STORE

We have all the seeds you need, including Early Ohio and Eureka Seed Potatoes. Buy early, as seeds may be scarce. Plant and produce.

PORTER S. WHITE Co.
334 George St. Phone 208

SUMMER RESORTS IN ONTARIO.

The Muskoka Lakes, Point au Baril and Georgian Bay Resorts; French and Pickerel Rivers; Rideau Lakes; Severn River; Lake Mazinaw District and Kawartha Lakes are conveniently reached via the Canadian Pacific Railway. Particulars from Canadian Pacific Ticket Agents or W. B. Howard. dwtf.

QUEEN'S UNIVERSITY
KINGSTON ONTARIO

ARTS
MEDICINE EDUCATION
APPLIED SCIENCE
Mining, Chemical, Civil, Mechanical and Electrical Engineering.
HOME STUDY
Arts Course by correspondence. Degree with one year's attendence or four summer sessions.

Summer School July and August
Navigation School December to April

19 GEO. Y. CHOWN, Registrar

Returned Men Are Asked To Register

All returned soldiers who are seeking employment are asked to register at once with the Great War Veterans' Association at their new headquarters, 405 1-2 George street. Although the Veterans' employment Bureau only commenced operations yesterday, and is not yet in full working order, positions have already been found for two returned soldiers. All employers of labour who have openings for men are asked to notify the G.W.V.A. 'Phone 141.

The British Lion.

L'Homme Libre (Paris, France.)

To-day one can measure the tenacity of the British lion. In a whole week the enemy has succeeded only in obtaining the results which he had appointed for his first day's rush alone! Honour to the brave Field Marshal Sir Douglas Haig, whose clearness and cool-headedness with the management of his army in this formidable trial have saved the allied fortunes in this memorable epic. Honour to his brave officers whose names we hope will soon be made known to the admiration of the people, and glory to that heroic Grand Army of Great Britain, and to the magnificent youth of her soldiers, of whom said one of their officers, "the sight alone made the heart beat, when at the first breathing space one saw true resolution and serenity on their faces."

WHERE TO WORSHIP TO-MORROW

ANGLICAN

St. John's Church
Hunter Street
REV. J. C. DAVIDSON, RECTOR,
Rectory, Corner Brock and Sheridan Sts

8.30—Holy Communion.
11.00 Matins and Sermon.
Processional 627. "The Head that once was crown'd with Thorns"—Venite 7.
Te Deum—Dr. Garrett.
Benedictus—40.
Office Hymn 179—"Hail the day that sees Him rise."
Before Sermon 183—"O Christ, Thou hast ascended."
Anthem — "Lift up your heads." — Bridge.
God Save the King.
Recessional 329 — "Golden Harps are Sounding."

3 p.m.—Sunday School and Bible Classes.
Bible Lesson—"The Ascension of Our Lord"
Prayer Book Lesson — "Confirmation". This lesson will be illustrated with lantern slides.

7 p.m.—Choral Evensong and Sermon.
Processional 606 — "Where High Heavenly Temple Stands".
Responses—Tallis.
Proper Psalms 24, 47.
Chant—133.
Magnificat—85.
Nunc Dimittis—55.
Office Hymn—179 "Hail the Day."
Before Sermon—336, "O God of Love, O King of Peace."
Offertory—"Lift Up Your Heads." —Handel.
God Save the King.
Recessional — 184. "See the Conqueror Mounts in Triumph."
Richard J. Dorey, Organist and Choirmaster

All Saints' Church
Rubidge Street.
REV. R. B. GROSS, M.A., RECTOR.
Residence, 285 Reid Street
Sunday After Ascension.

8.30—Holy Communion.
11 a.m.—Morning prayer, preacher The Rector.
Hymn—181, "He is Gone". A Cloud of Light—Venite 18, Psalms 87, Te Deum 29, Jubilate 56.
Hymn—627, "The Head that Once was Cowned with Thorns."
Anthem—"Hail Festal Day."
Hymn—394, All Nail the Power of Jesus' Name.
Amen—139.
3 p.m.—Sunday school and Bible class.
7 p.m.—Evening Prayer, Preacher The Rector.
Hymn—179, "Hail the Day that Sees Him Rise.—Psalms 100, Magnificat 95, Nunc Dimittis 99.
Hymn—605, "Rejoice, the Lord is King".
Anthem—"Abide in My Love."
Alms Presentation—389.
Hymn—415, "Jerusalem the Golden"
Amen—138.
Vesper Hymn—40.
Choirmaster, Mr. George E. Chandler.
Organist, Miss Flowers.

St. Luke's Church
Roger Street.
ASHBURNHAM—EAST CITY.
REV. W. H. WHITE, M.A., RECTOR.
Rectory, 334 Roger street.
Rogation Sunday.

8 a.m.—Holy Communion.
9.45—Sunday School and Bible Class.
11 a.m.—Matins and Sermon.
7 p.m.—Evensong and Sermon.
Rev. F. H. Cosgrave, will take the services.
Mrs. W. A. Greenslade, Organist and Choirleader.

St. George's Church
South Peterborough—George and Braidwood.
REV. J. PRICE, RECTOR.

10 a.m.—Sunday School.
11 a.m.—Matins and Sermon.
7 p.m.—Evensong and Sermon.
Thursday 2.30—Ladies' Guild.
Thursday 8 p.m.—Choir Practice.
Friday 7 p.m.—Mission Band.

St. Alban's Mission
Church of England.
Business St., Brownton.
Mr. C. A. Spence in charge.

11 a.m. Sunday School.
7 p.m.—Evensong and sermon.
Wednesday, 7 p.m.—Boy Scouts' meeting.
Thursday, 7.30 p.m.—Girl Guides meeting in the Armouries.

METHODIST

George Street Methodist
REV. AMOS J. THOMAS, M.A., B.D.
PASTOR
Parsonage, 541 Water Street.
MOTHER'S DAY

11 a.m.—The pastor will preach — subject—"The Motherliness of God."
Opening Prelude — Andantino. — King Hall.
Authem — Memories of Mother — Harkness.
Solo—"Home Sweet Home"—Bishop.
Mrs. J. H. Renwick.
Postlude—Festival March — Van Camp.
7 p.m.—The pastor subject—"The Ideal Home."
Special music by a large choir of ladies.
Organ Prelude — "Intermezzo — Johnston.
Authem—"I Would be Like Jesus" —Ackley.
Ladies' quartette part—Miss Pearle McKee, Miss R. McKee, Mrs. Telford and Mrs. McCarrell.
Solo—"I come to Thee"—Graff.
Miss Doris Rathbone.
Solo—"The Angels Song"—James
Mrs. J. H. Renwick.
Postlude—March in G—Knappel.
Mr. J. H. Renwick, Organist and Choir

Trinity Methodist Church
SIMCOE AND RUBIDGE STREETS
REV. J. P. WILSON, B.A., PASTOR
Parsonage 382 Reid Street
Music Trinity Methodist Church

A. M. Anthem—
Hope Thou in God—Parks.
Soprano solo, Home Sweet Home, "by request"—Mrs. Geo. H. King.

Special song service at evening service, Mixed Quartet—Love Not the World.
Duet—My Faith Looks Up to Thee. Miss Mickle John and Mr. Lee.
Soprano Solo—"Love Eternal—St. Adams.
Miss Denike.
Male Quartet—Watchman What of the Night.—Sargeant.
Baritone Solo—Rolling in Foaming Bellows—"Creation."
Mr. Ward.
Mr. John Crane will preside at the organ at evening service.
The pews in this church are all free and strangers will be heartily welcome.

Mark Street Methodist
Mark Street, East City.
PREACHER, REV. R. A. WHATTAM
Parsonage 378 Mark Street

10 o'clock—Junior league and class meeting.
11 o'clock—The pastor will preach Subject—"Home, Our Parents, Memory, Responsibility".
Anthem — "Meet Mother in the Skies"—White.
Solo — "My Mother's Hymn." — Whyte.
Mr. Howdon.
2.45 — Sunday School and Adult bible class.
7 p.m.—Public service—The pastor will preach.
Subject—"Forsake not the law of thy Mother."
Quartette—"Can a Boy forget his Mother"—Webber.
Mrs. Wand, Mrs. Rome, Mr. Howson and Mr. Succee.
Solo—"My Mother's Song"—Exce' Mrs. Wand.
Monday evening at 8 o'clock—The Efficiency League—Plans to help the girls and boys.
Wednesday at 8 o'clock — Prayer service.
Thursday at 8 o'clock—Choir practice.
All seats free. Everybody welcome.
Miss E. Kemp, Organist and Choir Leader.

St. James' Methodist
Corner of Romaine and Aylmer Street
—Rev. R. GREATRIX, PASTOR.
Parsonage 163 Romaine St.
'Phone 805.

Fellowship meeting at 10 o'clock.
11 a.m.—Public service, by the Pastor.
2.30 p.m.—Sunday School, Bible Classes and Brotherhood.
7 p.m.—Evening service.
The pastor will preach at both services.
A reference will be made re Mother's Day.
Monday, 8 p.m.—Epworth League.
Wednesday, 8 p.m.—Public service.
Thursday, 8 p.m.—Choir practice.
Miss Galt, A.T.C.M., Organist; H. Turner, leader.
A cordial invitation is extended to all.

PRESBYTERIAN

Knox Church
Corner of Wolfe and Rubidge Streets
Rev. J. A. McKenzie, Pastor.
Residence 774 Sherbrooke Street
MOTHER'S DAY SERVICE

Prelude—"Faith"—Mirus.
Solo and Chorus — "Memories of Mother"—Mr. Roy and choir.
Anthem—"Praise the Lord"—Tamblyn.
Prelude— McMaster.
3 p.m.—Sunday School and Bible Class.
Special Mother's Day Service.
Evening Service.
Prelude—"Doctrine"—Chopin.
Solo and Chorus—"My Mother's Prayer"—Mr. Humpage and choir.
Anthem—"Great is the Lord"—Lydenham.
Postlude—"Worthy is the Lamb"—Handel.
8.00—Wednesday, prayer meeting.
Geo. Kenyon, "L. Mus." Organist and Choir Master.

St. Paul's Church
Corner of Water and Murray Streets.
REV. ROBERT POGUE, PASTOR.
Manse, 540 Water Street.
ANNIVERSARY SERVICES

11 a.m.—Morning Service—Rev. A B. Winchester, of Toronto, will preach.
Organ Prelude — "Serenade — Widor.
Solo (Soprano)—"Love Eternal"—Stephen Adams.
Mrs. Maurice Park.
Authem—"Grant Us Thy Peace"—Henrich. Solo parts by Mrs. Park Capt. Park and Mr. Douglas Carlisle.
Solo (Tenor)—"The Song of Lazarus"—Rhys. Herbert.
Captain Park.
Sermon—"The Head of the Body the Church."
Organ Postlude—"Overture" (Occasional Oratorio)—Handel.
3 p.m.—Sabbath School — Young Ladies' class teacher, Rev. R. Pogue; Young Men's class teacher, Mr. H. B. Cowan.
7 p.m. Evening Worship—Rev. A. B. Winchester.
Organ Prelude — "The Spanish Chant."—Smart.
Solo (Soprano) —"Lead Thou Me On"—Royle.
Mrs. Maurice Park.
Anthem—"O Come to My Heart, Lord Jesus"—Ambrose.
Solo part by Mr. Douglas Carlisle.
Duet—"The Day is Done"—Lohr.
Capt. and Mrs. Park.
Anthem — "O for a Closer Walk with God"—Myles Foster.
Solo and Obligato by Mrs. Park.
Sermon—"The Consummation and Crown of Revelation."
Organ Postlude — "Solo No. 10"—Corelli.
Organist and choirmaster — Mr. John Allen.

St. Andr[illegible] Church
Brock and Rubidge Streets.
CAPTAIN JAMES ROLLINS, PASTOR
Rev. W. L. H. Rowand, Minister in Charge
Manse, 439 Rubidge St.

11 a.m.—Morning service
Morning subject: "World Progress in Times Like These."
Evening service, 7 p.m
Prelude, Fifth nocturne. Leybach
Anthem, The Radiant morn has passed away. Woodward.
Offertory, Hymn from Stradella Von Flotow.
Solo, The Holy City. Adams.
Mr. Walter Evans.
Postlude, Sweedish Wedding March. Soedermann.
Herbert C. Treneer, Organist, and choir master.

BAPTIST

Murray Street Baptist Church
Murray Street.
REV. J. R. WEBB, PASTOR
Residence 541 Aylmer street.
MOTHER'S DAY
Sunday, May 12.

Morning—
11 a.m.—Subject "Our Mother's Expectations."
Junior choir of fifty voices.
Organ Pre., Invocation—Camp.
Chorus, "Will your Anchor Hold?" —Kirkpatrick.
Psalm 23rd.
Duet, "We will try and Make Jesus Glad." Jean and Margaret Blade.
Chorus, "O, Canada."
3 p.m.—Special evangelistic sessio of Sunday School. Mrs. McIlhenny will speak.
Organ postlude, March—Clark.
7 p.m. — Subject, "The Hour of Judgment".
Evening:
Organ Pre.: Andante, Lemmens.
Duet, "Jesus, Saviour, Pilot Me," Gould. Miss L. Eastwood and Mr. Graham.
Soprano solo, "The Lord is My Light," — Alliston. Miss Florence Scott.
Organ postlude, Nocturne—Janan.
Mr. Webb, will preach at both services.
A special choir of sixty children's vices in honor of Mother's Day.
Ida G. Sanderson, organist.

Park Street Baptist Church
Park Street South.
PASTOR REV. DOUGALD BROWN.
255 Reid Street.

Sunday, May 12th, 1918.
MOTHER'S DAY
10.15 a.m.—Meeting for prayer.
11 a.m.—Morning Service.
3 p.m. — Sunday school — Men's Bible class — Ladies' Bible class.
Special United Service—All Mothers, Fathers and friends invited to attend.
7 p.m.—Evening service.
Monday 8 p.m.—B. Y. P. U.
Wednesday 8 p.m. — Prayer and Praise service.
Thursday 8 p.m.—Choir practice.
Mr. A. Nicholls, organist and choirmaster.
Seats free; everybody welcome.
Come, hear the Gospel message.

MISCELLANEOUS

Free Methodist
Aylmer Street, Between Charlotte and King Streets
REV. B. L. STEVENSON
Residence 294 Aylmer Street.

Sunday Services—
9.45 a.m.—Sunday School.
11 a.m.—Preaching.
7 p.m.—Preaching
8 p.m., Friday—Prayer meeting.
Everybody Welcome.

ROMAN CATHOLIC
St. Peter's Cathedral

There will be two masses celebrated. At 8 a.m.—Low Mass. At 10:30 a.m.—High Mass. At 7 p.m.—Vespers and Sermon.

Bethany Tabernacle
459 George Street.
PASTOR, A. G. DONER.
Residence 535 Aylmer Street

10 a.m.—Sunday School and Bible Class H. W. Stock, Superintendent.
11 a.m., Worship and preaching. Sacrament first Sunday of each month.
7 p.m., Song Service and preaching.
Tuesday evening at 8 p.m., Cottage Prayer Meeting.
Thursday evening, prayer meeting in the basement of the Tabernacle.
A hearty welcome is extended to all.
All inquirers gladly met at close of any service.

Salvation Army Temple
ADJUTANT J. A. McELHINEY
Residence 515 King Street.

Open air to-night, corner Simcoe and George streets.
Sunday—
7 a.m., Special Prayer Meeting.
10 a.m., Directory Class.
10.15—Open air, corner Burnham and Hunter.
11 a.m.—Holiness meeting.
2 p.m., Sabbath School.
6.15—Open Air, corner George and Hunter streets.

SALVATION ARMY TEMPLE
Chamberlain Street, Brownton.
Ensign L. Hargrave and Captain E. Graves.
S. A. Temple

10 a.m.—Directory class.
10.15 a.m.—Open Air, Chamberlain street, below Alfred street.
11 a.m.—Holiness meeting.
2 p.m.—Sunday school and bible class
3 p.m.—Praise meeting.
6.15 p.m.—Open Air, Romaine St.
7 p.m.—Salvation meeting.
Corps Cadet Guardian, Mrs. Lang and the Corps Cadets of the S. A. Temple, Simcoe street will conduct the above services. All are heartily invited.

Gospel Hall
Corner George and Brock Sts
GOSPEL SONG SERVICE

11 a.m.—The Lord's Supper.
3 p.m.—Sunday School
7 p.m.—Gospel meeting.
Mr. George Nunn of Hamilton, will give the address on Sunday night. All should hear him. Good cheery singing.
All are invited.
8 p.m. Wednesday, prayer meeting.

Assembly Hall
George Street, First Floor Old Opera House Building.
Meetings on Lord's Day.
11 a.m.—Breaking of Bread
3 p.m.—Sunday School and Bible Class.
7 p.m.—Gospel Meeting.
A hearty welcome to all.
7 p.m.—Salvation meeting.

Building Bigger Business

Building up a Business and watching it grow and develop is an absorbing occupation. The Milk, Cream Butter and Ice Cream Business, of the late Peterboro Creamery Co., is a notable example.

Like many other businesses, some departments grow faster than others. For instance:—The Retail Milk Distribution grew so rapidly that old methods have been replaced by new. And still it grew, and is still growing. It has now become an established business—and it is up to us to see that "what we have we'll hold."

Safe Milk Distribution For Peterboro

has been the result of years of strenuous watchfulness and labour.

Safeguarding the milk bottle has been and will continue to be our mission. To produce Milk and Cream and supply it to the customer as pure and sanitary as modern scientific experience has made it possible, has been, and will continue to be our hobby.

Our Milk is **Clarified** and **Pasteurized** before bottling

Clarified—*Means Clean*
Pasteurized—*Means Pure*

Bottled by modern and sanitary fillers, so that at no time is the milk touched by the human hands from the time of the milking of the cows until the bottle is delivered to the customer

Remember—Clarified First—then Pasteurized—clean to the last drop, and costs no more than others. Insure your milk supply by placing your order for our Milk To-Day.

Peterboro Milk Products Limited

Successors to The Peterboro Creamery Co.

Peterboro Milk Products Ltd.
(Successors to The Peterboro Creamery Company)
375 Aylmer Street - - - Phone 650
G. A. GILLESPIE, Manager

SILVER STOCKS

The fixing of silver metal price at $1.00 means great prosperity for Cobalt properties. This price will remain for years to come. The purchase of 350,000,000 ounces by the United States Government cannot be completed under five years, possibly ten. Buy now before the boom starts in Silver shares.

The New York Curb is beginning to take an active interest in Silver. We have direct wire to that market.

Orders Executed for Cash or Moderate Margin

Chas. A. Stoneham & Co.
(Established 1903)
23 Melinda St., Toronto
41 Broad St., New York
"NO PROMOTIONS."

Overland
The Thrift Car

There are five things to consider when you buy a motor car—

Appearance
Performance
Comfort
Service
Price

Canadian owners who have bought the Overland Model 90 have not been worried about any of these things.

Remember this when you decide to buy *your* car.

C. R. BANKS, Dealer
212 Charlotte Street
Phone 582

Willys-Overland, Limited
Willys Knight and Overland Motor Cars and Light Commercial Wagons
Head Office and Works, West Toronto, Ontario

ANNUAL MEETING OF THE WOMEN'S PATRIOTIC LEAGUE OF ASHBURNHAM HELD WEDNESDAY

The reports of the year's work of the Women's Patriotic League of Ashburnham were received at the annual meeting of the League on Wednesday afternoon, with the president, Mrs. R. H. Parsons, in the chair. The League raised $2,066.76 and disbursed $1,835.18. The League received and distributed 746 pairs of socks.

The officers for 1918:—
Hon. Pres.—Mrs. R. B. Rogers.
President—Mrs. R. H. Parsons.
1st Vice-Pres.—Mrs. J. Butcher.
2nd Vice-Pres.—Mrs. A. Fowler.
Rec.-Sec'y—Miss I. Morgan.
Cor. Sec'y—Miss A. Erskine.
Treasurer—Miss E. Scott.

Secretary's Report.

To the President and Members of the Women's Patriotic League of Ashburnham:

This society is now closing its third year of work and, while we have not accomplished quite as much in our work room as we have done in the previous years, we have been more successful in a financial way.

After our last annual meeting we made a house-to-house canvass to revise our monthly donation and one-cent-a-day lists, and this resulted in the addition of a great many new contributors. Mrs. G. L. Hay has had charge of the one-cent-a-day collections as convenor, and we feel quite sure that it owing to the careful, diplomatic way in which Mrs. Hay and her associates have managed this branch of our work that the contributions have kept up so well during the year.

Mrs. Eva Anderson has been a very successful collector of our monthly donations, succeeding Mrs. J. Smith, who resigned in January.

Mrs. Taylor resigned as second vice-president, and Mrs. A. Fowler was elected to fill this office.

In July we received a letter from Mrs. Rivers-Bulkley advising us that Pte. Heber Rogers was receiving all he was allowed to have in the way of parcels, and suggesting that we adopt S. A. Connon, who was not so well cared for, in Heber Rogers' place. This we decided to do, also to adopt our four prisoners of war completely. These are G. Butcher, H. Godfrey, E. Crofts and S. A. Connon, and also to increase their allowance to $14.40 each per month.

In August Miss A. Erskine was appointed corresponding secretary to succeed Miss M. McWilliams.

St. Luke's Church W. A., instead of holding their annual picnic, sent a donation, which was greatly appreciated.

At the Peterborough Fair a booth was very capably managed by some of our members, and the proceeds, after paying expenses, amounted to $128.70.

In September Mrs. Parsons was made convenor of a committee to prepare the Christmas boxes. One hundred and sixteen boxes were sent, each box containing one pair socks, one pound of Christmas cake, one pound of raisins, one pound dates, one package loaf sugar, one package shelled almonds, one tin condensed coffee, one jar maple butter, and a Christmas card. From the many grateful letters received and read by our corresponding secretary, these boxes were evidently very much appreciated. We are indebted to Mrs. Parsons as convenor and to Mrs. C. Moore, Mrs. W. Mein and Mrs. S. Taylor for the responsible work of making the Christmas cakes.

Owing to illness in her family Mrs Graham Convener of the Sock Committee sent in her resignation, this we received with regret, but Mrs. A. Wright and Mrs. Jas. Gillespie have been a very careful and efficient Sock Committee in Mrs. Graham's place.

In January we lost two very capable members in Mrs. J. T. Craig, by death and Mrs. J. Smith, by removal, we have missed the presence and help of the two members very much.

The Young Men's Association of Mark Street Church again very kindly gave us the use of their rink and a most successful skating party and tea was held.

A concert was given in Victoria Hall under the direction of Mr. J. Primeau by the Ashburnham Dramatic Society and Knox Church Y. P. A. Also a Shamrock Tea was held at the home of Mrs. H. Morgan in spite of severe winter weather, the proceeds from these entertainments helped our finances to a large extent.

In response to an appeal from the local Red Cross Society to help with a rush order for head bandages some twenty or more of our members went over to the Red Cross rooms and gave their assistance.

We have shipped two car loads of paper in the year—one in June and one in April and a substantial sum was realized from them both.

The workroom has been open every Wednesday afternoon during the eary and we have held a regular monthly business meeting the first Wednesday of each month, and as a result for the time we have given and the money we have made we have been enabled to make and ship:

216 suits pyjamas.
108 grey flannel shirts.
746 pairs of socks, hand knitted.

Buy wool for the socks knitted, to the amount of $300.00.

Send each of our Ashburnham boys at the front a Christmas box.

Send to our Prisoner of War whom we have adopted $14.40 each per month.

Also donations to:—
The Prisoners of War Fund.
Field Comforts Commission.
Serbian Relief Fund.
Halifax Disaster Fund.

I am sure I am voicing the sentiment of the heart of every member in saying that we are both grateful and glad that we have been given the health and strength and the privilege of doing this work if it has in any way provided comfort and cheer for our brave soldiers.

All of which is respectfully submitted.

(Sgd.) Isabella Morgan,
Rec.-Sec.

Sock Committee

We have taken in since last May 746 pairs of socks knitted by the members and friends of this Society.

We have sent overseas by the local Red Cross Society 516 pairs and to the Ashburnham boys at the front 108 pairs to distribute to those who needed them; also for the Christmas boxes, we sent 116 pairs.

In November we bought 240 lbs. of wool from the local Red Cross Society to the amount of $300.00.

(Sgd.) A. H. Wright,
Convener of Sock Com.

ONE CENT DAILY—$651.

The collections made during the 12 months ending March 31, 1918, amounted to the sum of six hundred and fifty one dollars and fifty-nine cents, an average of $54.27 per month.

The members of the committee all testify to the very kind way in which they were received by the contributors generally.

In June last there was a canvass made with a view of increasing if possible the collections, but any new members that were secured that way were offset by those discontinuing to contribute.

ROSE HAY,
Convener One-Cent-a-Day Collection

TOTAL RECEIPTS $2066.76.

Income for year beginning May 1, 1917, and ending May 1, 1918:

Cash on hand May 1, 1917	$ 87.77
One Cent Club	651.58
Monthly donations	325.40
Goods sold	127.15
Receipts from paper collections	402.10
Proceeds from—	
Booth at exhibition	210.23
Skating party and tea	58.75
East City dramatic club concert	96.50
Tea at Mrs. Harry Morgan's	34.60
DONATIONS.	
Miss Lundy	15.00
Mrs. Frank Weir	1.00
Mrs. Baker	1.00
Mrs. Mollie Wood, Toronto	1.55
St. Luke's W. A.	8.75
Miss Maude Adams	2.00
Mrs. Richard Rogers	5.00
Mrs. Hewson	10.00
Mrs. Wilson	1.00
Mrs. Howson	1.00
Friend	1.25
Mrs. Constantine, Brooklyn	5.00
Miss Effie Fowler	5.00
Mrs. Davidson, Alameda, Saskatchewan	5.00
Mr. W. Scott	10.00
Total	$2066.76
Receipts from May 1, 1917, to May 1, 1918	$2066.76
Expenditures from May 1, 1917, to May 1, 1918	1835.18
Cash on hand May 1, 1918	$ 231.58

(Signed) Elizabeth Scott.

DISBURSEMENTS.

Grants given—	
Adopted prisoners of war	$650.14
Christmas Boxes to prisoners of war	8.10
Field comforts to prisoners of war	100.00
Canadian War Contingent	52.52
Prisoners of War fund	150.00
Serbian Relief	50.00
Halifax relief	25.00
	$1034.28

Crack at the Dentists.

(London Free Press.)

What will the dentists do when sugar is cut off? Here's another industry likely to be affected.

Selfishness.

(Ottawa Journal-Press.)

Out of every 100 adult persons in Canada about 98 are probably thinking they are being taxed pretty high by the new ten cent levy on the pound of tea But the other two are thinking that this tax on tea is perfectly justifiable and a splendid thing— because they don't drink tea and won't have to pay the tax. There probably isn't a non-smoker in the land who isn't convinced that it's all right to lay a good stiff tax on tobacco generally—because he won't have to pay it. And the pipe smoker equally justifies a tax on cigarettes.

It's human nature, a trait of human nature that the millionaire has in common with his gardener. And much as the war may change men's minds and souls, it won't eradicate this gentle selfishness.

If not convinced, take a sudden notion to buy an automobile and note your feelings about a tax that yesterday looked to be a very fine means of raising revenue.

BUSINESS MEN'S FIVE PIN LEAGUE STANDING

Business Men's Five-Pin Leauge Standing.

	Played	Won	Lost	P.C
Festuberts	24	19	5	700
Passchedaeles	24	15	9	625
St. Juliens	24	13	11	541
Ypres	24	12	12	500
Vimys	24	10	14	416
Sommes	24	3	21	125

Averages.

Gettas	152.3
Heaslip	144.11
Walton	143.12
Thompson	143.7
Langley	141.12
Robinson	139.11
Roper	136.11
Dolan	136.5
Glover	135.4
Brownscombe	135.4
Pratt	134.4
Cumming	133.9
Stansfield	133.3
Seaton	132.6
Smith	132.4
Fitzgerald, W.	129.2
Henderson	129
Hubbard	128.11
Jackson	128.7
Caldwell	127.7
Turner	126.6
Best	124.1
Brewett	124.2
Dobbin	123.3
Ruiter	122
Warne	121.13
Everett	119
Wilson	117.6
Green	117.8
Richardson	111.7
Craig	114
Parson	106
Miller	102
Taylor	94

High three games—Gettas, 613.
High single—Gettas, 284.

Game Last Night.

Ypres won two from St. Juliens.

Score:

Ypres—			
Pratt	136	191	130
Ruiter	130	140	112
Routley	156	105	127
Everett	155	125	120
Dummy	75		76
Lacheur		97	
	651	658	564
St. Juliens—			
Hubbard	131	109	126
Fitzgerald, W.	145	136	142
Henderson	124		
Dummy		75	75
Chief	129	107	111
Dolan	133	130	83
	662	557	537

Athletes in Uniform.

Among the well-known sporting men and athletes who have joined Toronto units recently are 'Johnny' McKelvey and Jack Brydges of the Hamilton Tigers, who are with the 67th Battery; Buck Hughes, the Osler outfielder, is with the 60th Battery; and Ralph "Rusty" Bell, the ex-Varsity scrimmagers. Louis Imbleau, the ex-Pembroke and Sarnia hockey player, has been granted unconditional exemption. "Joe" Pocock, the ballplayers, is on his last leave from Camp Dix, N.J.

NO CHANGE IN PRICE
SIMPLEX SHOE POLISH
10c
BLACK, TAN, WHITE AND OX BLOOD
HAWES & Co., Toronto

MAKE MOST OF DAYLIGHT SAVING

Economize on your time. Use a Brantford Red Bird Bicycle to and fro from work. Better to Pay the Price of a good Bicycle than the Penalty of a Poor one. Ride a Brantford Red Bird.

Dunlop Tires Stocked Here
Reliable Repairs Quickly Made At

ASHBY'S BICYCLE SHOP
214 Stewart St.

BRANTFORD
RIDE A RED BIRD

14 REELS ROYAL ALL FOX STARS
Programme at the Grand TO-NIGHT
Monday & Tuesday Next Week
HIGH-CLASS FEATURE DRAMA
THE REGENERATES 7 PARTS
Keystone Comedy, 2 Parts
GREAT KLONDYKE MINING COMEDY, 5 P PARTS
FLAME OF THE YUKON
This Big Programme has been secured at great expense and is sure to Please all our Patrons
Matinee 10c : Evening 10-15-25c

HATS
CLEANED RE-BLOCKED
Now is the time; before the rush. How about that old Hat? We will make it as good as new by cleaning and re-blocking it to any style you desire. Special attention given to Ladies' or Gentlemen's Panamas or Straws.
We Guarantee the job.
YEOTES BROS.
339 GEORGE STREET.
'Phone 768. Gus Annas, Manager.

SALE OF
Briar Root Pipes
—AT—
Eddy Wright's
Union Cigar & Barber Shop
One gross to clear, the nicest assortment from the world's best makers. Exceptionally good value 35c each and up.
"Switch off" onto a new clean pipe.
329 George Phone 1064

Renew your subscription.

Flowers for Mother's Day
Large Shipment for Late Shoppers
The Peterboro Floral Comp'y
347 George Street
436 Water Street
Phone 1395

To-Day STRAND To-Day
"A JEWEL IN PAWN" Featuring ELLA HALL
Also
"THE DUEL" from the GRAY GHOST Serial
MATINEE, 10c - - - EVENING, 15c

GRAND OPERA HOUSE
ONE NIGHT ONLY
MONDAY, May 20th
THE SEASON'S MUSICAL EVENT
BOSTON-ENGLISH OPERA Co.
Proclaimed by Press and Public the Finest Singing Organization in the English Language—Direct from the
COLUMBIA THEATRE, SAN FRANCISCO
Following a Four-Months' Engagement in CHICAGO,
With Engagements in
KANSAS CITY, ST. LOUIS, and DENVER
Playing Week May 13 at
PRINCESS THEATRE, TORONTO
For the Peterborough Engagement the Company Will Present
MICHAEL WILLIAM BALFE'S World Famous Comic Opera,
THE
BOHEMIAN GIRL
5 Acts 6 Scenes
BEAUTIFUL COSTUMES AND SCENERY
Brilliant Cast—Selected Chorus—Special Orchestra.
OPERA IN THE LANGUAGE YOU CAN UNDERSTAND
AT PRICES YOU CAN AFFORD
PRICES—75c, $1.00, $1.50; few at $2.00. Gallery 50c.
MAIL ORDERS NOW SEAT SALE opens Friday, May 17th.

EMPIRE THEATRE
FRIDAY AND SATURDAY

Ann Murdock, Empire-Mutual Star
ANN MURDOCK in a picturization of Charles Froham's stage play in 5 Parts.
"MY WIFE"
Helen Holmes in "The Lost Express" Chapter 5
"IN DEEP WATER" 2 Acts
Billie Rhodes in "Firing Father" a Comedy in 2 Acts
Ford Educational Series "The Sport of Kings"
Mutual Weekly "News from All Over"
PRICES-:- Matinee 10c Evening 15c

The J. M. Greene Music Company, Limited

PUBLIC Notice is hereby given that under the First Part of chapter 79 of the Revised Statutes of Canada, 1906, known as "The Companies Act," letters patent have been issued under the Seal of the Secretary of State of Canada, bearing date the 25th day of April, 1918, incorporating George Newcombe Gordon and Joseph Aloysius O'Brien, barristers-at-law; Maud Leahy, Jessie Stevens and Mary Eason, stenographers; all of the City of Peterboro, in the Province of Ontario, for the following purposes, viz:—

(a) To acquire and take over the stock in trade, book accounts, business, and all assets of every kind, nature and description of the J. M. Greene Music Company, Limited, company incorporated by letters patent issued pursuant to the Ontario Company's Act of the Province of Ontario, on the thirteenth of February, A.D., 1909;

(b) To buy, sell, manufacture, execute, hire, let on hire, repair, prepare for sale, and generally to engage in the business of manufactures and wholesale and retail dealers in pianos, organs, band instruments of all kinds, and musical instruments, sewing machines, moving picture machines, and talking machines, bicycles and all kinds of sporting and athletic goods;

(c) To engage in the business of wholesale and retail merchants in general merchandise of all kinds;

(d) To pay out of the funds of the company, all or any of the expenses incidental to the formation and organization thereof, and to employ, contract with and provide for the remuneration of brokers, commission agents and underwriters, upon any issue of shares, bonds, debentures, debenture stock or other securities of the company;

(e) To carry on any other business (whether manufacturing or otherwise) which may seem to the company capable of being conveniently carried on in connection with its business or calculated directly or indirectly to enhance the value of or render profitable any of the company's property or rights;

(f) To acquire or undertake the whole or any part of the business property and liabilities of any person or company carrying on any business which the company is authorized to carry on, or possessed of property suitable for the purposes of the company;

(g) To apply for, purchase or otherwise acquire, any patents, licenses, concessions and the like, conferring any exclusive or non-exclusive, or limited right to use, or any secret or other information as to any inventions which may seem capable of being used for any of the purposes of the company, or the acquisition of which may seem calculated directly or indirectly to benefit the company, and to use, exercise, develop or grant licenses in respect of, or otherwise turn to account the property, rights or information so acquired;

(h) To enter into partnership or into any arrangement for sharing of profits, union of interests, co-operation, joint adventure, reciprocal concession or otherwise, with any person or company carrying on engaged in or about to carry on or engage in any business or transaction which the company is authorized to carry on or engage in, or any business or transaction capable of being conducted so as directly or indirectly to benefit the company; and to lend money to, guarantee the contracts of, or otherwise assist any such person or company, and to take or otherwise acquire shares and securities of any such company, and to sell, hold, re-issue, with or without guarantee, or otherwise deal with the same;

(i) To take, or otherwise acquire and hold, shares in any other company having objects altogether or in part similar to those of the company or carrying on any business capable of being conducted so as directly or indirectly to benefit the company;

(j) To enter into any arrangements with any authorities, municipal local, or otherwise, that may seem conducive to the company's objects, or any of them, and to obtain from any such authority any rights privileges and concessions which the company may think it desirable to obtain and to carry out, exercise and comply with any such arrangements, rights, privileges and concessions;

(k) To establish and support or aid in the establishment and support of associations, institutions, funds, trusts and conveniences calculated to benefit employees or ex-employees of the company (or its predecessors in business) or the dependents or connections of such persons, and to grant pensions and allowances, and to make payments towards insurance, and to subscribe or guarantee money for charitable or benevolent objects, or for any exhibition or for any public, general or useful objects;

(l) To promote any company or companies for the purpose of acquiring all or any of the property and liabilities of the company, or for any other purpose which may seem directly or indirectly calculated to benefit the company;

(m) To purchase, take or lease or in exchange, hire, or otherwise acquire, any personal property and any rights or privileges which the company may think necessary or convenient for the purposes of its business and in particular any machinery, plant, stock-in-trade;

(n) To construct, improve, maintain, work, manage, carry out or control any roads, ways, branches or sidings, bridges, reservoirs watercourses, wharves, manufactories, warehouses, electric works, shops, stores and other works and conveniences which may seem calculated directly or indirectly to advance the company's interests, and to contribute to, subsidize or otherwise assist or take part in the contruction, improvement, maintenance, working, management, carrying out or control thereof;

(o) To lend money to customers and others having dealings with the company and to guarantee the performance of contract by any such persons;

(p) To draw, make, accept, endorse, execute and issue promissory notes, bills of exchange, bills of lading, warrants and other negotiable or transferable instruments;

(q) To sell or dispose of the undertaking of the company or any part thereof for such consideration as the company may think fit and in particular for shares, debentures or securities of any other company having objects altogether or in part similar to those of the company;

(r) To apply for, secure, acquire by assignment, transfer, purchase, or otherwise, and to exercise, carry out and enjoy any charter, license, power, authority, franchise, concession, rights or privilege, which any government or authority or any corporation or other public body may be empowered to grant and to pay for, aid in and contribute towards carrying the same into effect, and to appropriate any of the company's shares, bonds and assets to defray the necessary costs, charged and expenses thereof;

(s) To procure the company to be registered and recognized in any foreign country and to designate persons therein according to the laws of such foreign country to represent this company and to accept service for and on behalf of the company of any process or suit;

(t) To raise and assist in raising money for, and to aid by way of bonus, loan, promise, endorsement, guarantee or bonds debentures or other securities or otherwise, any other company or corporation and to guarantee the performance of contracts by any such company, corporation, or by any other person or persons with whom the company may have business relations;

(u) To adopt such means of making known the products of the company as may seem expedient, and in particular by advertising in the press, by circulars by purchase and exhibition of works of art or interest, by publication of books and periodicals and by granting prizes, rewards and donations

(v) To sell, improve, manage, develop exchange, lease dispose of turn to account or otherwise deal with all or any part of the property and rights of the company;

(w) To do all or any of the above things as principals agents, contractors or otherwise, and either alone or in conjunction with others;

(y) To do all such other things as are incidental or conducive to the attainment of the above objects.

The operations of the company to be carried on throughout the Dominion of Canada and elsewhere by the name of "The J. M. Greene Music Company, Limited," with a capital stock of three hundred thousand dollars, divided into 3,000 shares of one hundred dollars each and the chief place of business of the said company to be at the City of Peterboro in the Province of Ontario.

Dated at the office of the Secretary of State of Canada, this 29th day of April 1918.

THOMAS MULVEY,
Under-Secretary of State

44-1

CATTLE BEAST LOST

Between Bridgenorth and Lakehurst, about the end of April. Had a V mark cut out of bottom of each ear. Any information respecting same left with Jopling & Sons, either at Bridgenorth or Peterborough will be thankfully received. 8d-111-1w-20

Is Britain Tired of Canada?

We don't think so, but we are sure no man has any choice of curing corns unless he uses Putnam's Corn Extractor. It takes out root, stem, and branch, cures painlessly in 24 hours. Use only Putnam's, 25c. at all dealers.

House Cleaning Requisites

Disinfectants:
Formalin
Sulphur Candles
Creolin
Formaldhyde
Candles
Copperas
Chloride Lime,&c

Moth Balls
Insect Powder
Camphor Flakes
Moth Proof Bags

We are head-quarters for your needs at house-cleaning time.

WARNE'S
CUT-RATE Drug Store
Phone 527 351 George St.

Peterboro' Men To Tank Battalion

Lieutenant-Colonel C. H. Ackerman while in Ottawa met two Peterborough boys, Lieut. T. (Barney) Quinn and Lieut. Armstrong. Both are now officers in the new Tank battalion.

FRECKLE-FACE

Sun and Wind Bring Out Ugly Spots. How to Remove Easily.

Here's a chance, Miss Freckle-face, to try a remedy for freckles with the guarantee of a reliable dealer that it will not cost you a penny unless it removes the freckles; while if it does give you a clear complexion the expense is trifling.

Simply get an ounce of Othine — double strength—from any druggist and a few applications should show you how easy it is to rid yourself of the homely freckles and get a beautiful complexion. Rarely is more than one ounce needed for the worst case.

Be sure to ask the druggist for the double strength Othine as this strength is sold under guarantee of money back if it fails to remove freckles.

67TH CHAPTER, I.O.D.E.

RUMMAGE SALE IN THE VACANT STORE OPP. GRAND THEATRE, THURSDAY, MAY 16. ALSO SALE OF HOME-MADE CANDY IN STORE AT GRAND THEATRE.

Baby's Photo

It is only a short time that you can call her mother's baby but a photograph keeps for all time the memory of those happy days.

We have a special style for baby which we would be pleased to have you call and see at

Moule
374½ GEORGE STREET

May Weddings

To Make the Happy Bride Happier

NEW SPRING SILVERWARE AND JEWELRY

Popular patterns of the famous Rogers 1847 Silver Plated Spoons and Forks. Coffee Spoons, 5 o'clock Tea Spoons, Dessert Spoons and Forks, Table Spoons, Dinner or Dessert Knives. Fancy Fruit Baskets, Bon-Bon Dishes, Fern Pots, Butter Dishes, Breakfast Cruets, Etc., in Sterling Silver.

Many handsome gifts in Clocks, Wrist and Bracelet Watches and Diamond Rings

WARNE BROS.
Diamond Hall
NEXT TO WARNE DRUG Co.

WAS ON THE VERGE OF GIVING UP JOB

Advised by Friend to Take Tanlac —He Now Feels Like a New Man

"I was just about down and out and ready to give up my job when I started on Tanlac but it certainly put me on my feet again," said Edward G. Ralph, a machinist employed with the Universal Tool & Steel Company and living at 22 School Road, Mt. Dennis, near Toronto, the other day.

"I was always a strong and healthy man," he continued, "till I started on night work about nine months ago. Then I lost my appetite completely and could hardly force down enough to keep a child alive. Soon after eating anything my food would sour and bloat me up with gas that pressed around my heart so I could hadly get my breath. I would feel so dull and drowsy it was all I could do to keep my eyes open and attend to my work properly. All the time my stomach felt like it was burning up inside and I would be so miserable I didn't know what to do. After working all night I would go home and to bed, but my nerves were so worn out that I'd just roll and toss for hours unable to get to sleep. I lost thirty pounds in weight and was looking so bad that the boys in the shop noticed it and warned me that if I didn't quit work it would sure get me.

"Then one of the fellows said to to me, "Ed, why don't you try Tanlac? I've taken it and it'll sure fix you up all right." Well, I followed his advice and got me a bottle and, positively, I hadn't taken more than three doses before I began to feel better. I have taken five bottles so far and it has surely straightened me out to the Queen's taste. My appetite is first rate and I can now eat anything I want and haven't had a touch of indigestion or gas since I started on it. That burning sensation has passed off, I never feel dull and drowsy like I did before, my nerves are calm and steady and I sleep like a log. Tanlac has certainly made a new man of me and I can't say too much in its praise."

Tanlac is sold in Peterborough by W. R. Warne Drug Co., Ltd. In Havelock by A. C. Denike. In Lakefield by Tanner Drug Co., Ltd. In Fowler's Corners by W. A. Hunter. In Gelert by A. J. Scott. In Westwood by G. Pringle & Son.

CHAPLAIN FROM THE FRONT WILL SPEAK IN ST. JOHN'S

Captain (Rev.) Harold McCausland M.C., Will Visit Peterboro' To morrow

An interesting visitor to Peterborough to-morrow will be Captain (Rev.) Harold McCausland, M.C., who has lately returned from France, where he had a long period of service as Brigade Chaplain on the front line. In recognition of gallantry under fire Captain McCausland was recently awarded the Military Cross. By his manly and soldierlike demeanor Captain McCausland commended himself to both officers and men, and exercised a healthy religious influence. He expects to continue his work as Chaplain in Canada. Captain McCausland was for many years a member of the Queen's Own Rifles, Toronto, and as sergeant acted as one of the representatives of this regiment at the Queen's Jubilee Celebration. His home is in Toronto, where he was assistant at St. Augustine's Church before the war.

Captain McCausland will preach both morning and evening at St. John's to-morrow, and will give some account of religious work and conditions in the army at the evening service. Returned soldiers will be particularly welcome.

Diamond Truths

The value of a Diamond is determined by its size, its cutting, coloring and symetrical proposiitions. An experience of over 35 years of buying and honest dealing has given me a reputation as a reliable Diamond dealer

Frank Clarke
GOLDSMITH HALL. 170 Charlotte

CITY AND GENERAL

SEND Dominion Express Money Order. They are payable everywhere.

PROBABILITIES.

Moderate winds, fair, gradually rising temperature. Sunday, some local showers, but partly fair.

CARPENTER.

George Sloan, Carpenter and Contractor, 518 Chamberlain street. 'Phone 1431. 28d-84-969

TRINITY EPWORTH LEAGUE.

On Monday evening, May 13th, Mr. E. Elcome will give a lecture in the S. S. Hall, Reid street, on "How to classify birds, comparison between British and American system." Hearty invitation extended to all.

BRITISH COLUMBIA CEDAR SHINGLES.

Canada's best brand. For sale by Fred H. Rowan, McGill street. 'Phone 851. d.t.f.-51

PIANO TUNING.

'Phone 595, the Greene Music Co Charlotte Street, when your Piano requires tuning or regulating. All work guaranteed. dtf

RUMMAGE SALE.

Anybody having anything for the 57th Chapter, I.O.D.E., rummage sale and unable to send it, kindly telephone 658 and it will be called for, either on Monday or Tuesday.

SPECIAL SERVICE AT TRINITY CHURCH.

To-morrow being Mother's Day, an appropriate service will be held at the Trinity Methodist Church.

WE SELL AS WE BUY.

If you want to buy a Piano, Organ or Sewing Machine at first cost, plus a small margin of profit, come and see what J. W. Stuart, 372 Water Street, is offering during his spring sale. dtf

LONDON HAT CLEANING AND SHOE SHINE PARLOUR.

We specialize in Cleaning, Blocking, Dyeing, and Steaming Hats. All styles for ladies and gentlemen. Gloves cleaned. All work guaranteed. Apply 326 George St. 28d-107

BICYCLES.

Ivanhoe, Hyslop and Crown Bicycles from $37.50 up. Saddles, Tires, Mudguards, and Coaster Brakes. Bicycles repaired. Millard's Bicycle Shop, Hunter St., near Aylmer. 'Phone 1256. dtf

CLEANING, PRESSING, AND REPAIRING.

'Phone 1416 for Cleaning, Pressing and Repairng. Goods called for and delivered promptly. Mrs. Read, 151 Rubidge Street dtf-7

ROOFING.

Slate, Tile, Felt and Gravel and all kinds of built up roofs by Alex. McLeod, General Roofing Contractor 'Phone 775.

GOSPEL HALL.

Mr. George Nun of Hamilton, will preach on Sunday night at 7 o'clock. His subject will be: "Old time and modern miracles."

A DEMONSTRATION.

At the S. A. Temple, Chamberlain street, Browntown, on Monday evening, May 13th, Corps Cadet Guardian Mrs. Lang and the Corps Cadets of the S. A. Temple, Simcoe street, will give an interesting demonstration, to which all are cordially invited.

AUCTION SALE

Tuesday afternoon at Hancock's Auction-Room of Household Furniture, Carpets, Dishes, Oil Stove, Garden Hose, Water-power Wash Machine, Beds, Chairs, Stoves, Hall Seat and Mirror, Dressers, Tables, Garden Tools, etc. 2d-111

SUGAR! SUGAR!!

A fresh supply of Granulated, Yellow, Loaf, Powdered, and Raw Sugar, only 15 days supply to each customer. Maple syrup in gallon, and 1-2 gallon tins, at $2.50 per gallon. A run on Jam at 70c per tin. New Currants, just arrived, 30c lb. Fresh Eggs, with other orders, 38c. at James R Bell's, Sanitary Grocer, 197 Hunter street. Phone 455.

PORTRAITS OUR SPECIALTY.

Years of study and practice in portraiture with the camera enable us to say with certainty that a portrait made at our studio will combine a true likeness with artistic finish and will please you. Prices are reasonable too. Haynes' Studio, 147 Hunter street, over Bank of Toronto. dtf.

WE SPECIALIZE IN THE FOLLOWING TYPEWRITERS:

Underwoods; Remingtons; Monarchs; Smith Premiers; Pittsburgs; Olivers; Royals; Fox; Victors, and any other make you desire.

REMEMBER that Nelson's Commercial Typewriter Ribbons are unexcelled. We are the largest dealers in the Eastern District in TYPEWRITERS, Ribbons, Carbons, etc. Don't overlook

Our TYPEWRITER HOSPITAL.
NELSON'S TYPEWRITER CO.
'PHONE 229
172½ HUNTER ST.

GIRLS' COUNCIL

ELECT OFFICERS.

The Girls' Council held a meeting in the green room at the Y.W.C.A. on Thursday evening and elected the following officers:

President: Miss Parker (by acclamation.)
Vice Pres.: Miss Hall.
Sec. Treas.: Miss Thompson.
Advisory Committee: The ladies on the Executive for the Conference.
Constitutional Com.: Mrs. Wright, Miss Parker, Miss Hall, Mrs. Mackenzie.
Programme Com.: Mrs. Thomas, Miss Nichol, Miss Esplin, Miss Sargent, Mrs. Dunaisy.

THE HEART OF A FRIEND.

St. Peter's Dramatic Society will present "The Heart of a Friend," in St. Alphonsus Lyceum on Monday evening, May 13th, at 8.15 sharp. 3d-th-s-m-109

RED CROSS NOTICE.

The monthly meeting of the Red Cross Executive will be held in the Public Library Monday afternoon, May 13th at 3.30 o'clock. All members are requested to be present.

McLAUGHLIN CAR FOR SALE.

Model D 45, slightly used, equipped with tire holder, and two extra tires with inner tubes, also slip covers, and tire pump attached to engine. Is in excellent repair. Paint and varnish in extra good condition. Bradley Brothers, Oshawa. 4d-11-1873

LAWN MOWERS.

Easy running, keen cutting, ball-bearing Universal Lawn Mowers. The cheapest high-grade Mower on the market. Lawn Mowers Sharpened and Repaired. Oxy-Acetylene welding. Millard's Bicycle Shop, Hunter Street, near Aylmer. 'Phone 1256. dtf

AUCTION SALE

At my store room, 663 George street, on Monday, May 13th, Furniture and furnishings, including 2 first-class parlour suites, sewing machine splendid rugs, dressers, beds, chairs, etc. Everything good. Don't miss this sale. 'Phone 956, Sale 1.30. J. F. Thornton, Auctioneer. 2d-100-1830

HAVE A GOOD COMPLEXION! THE FLOWER OF GOODHALTH

The true secret of complexion lies in the blood. Keep it rich, pure, nutritious, and, above all, keep the system regular. No aid to complexion compares with Dr. Hamilton's Pills. They tone and enrich the blood, clear the system of waste products, promote good digestion, and, in short, establish sound health, which, after all, is the keynote to all happiness and well-being. Don't delay; the charm of a lovely complexion and all the blessings of health are yours, once you employ this old-time family remedy. All dealers sell Hamilton's Pills in 25c. boxes.

WEDDING BELLS

CARMAN—MOWAT.

At the home of the bride's parents, 173 Water street, the wedding was quietly solemnized at 2 o'clock, Rev. Mr. Pogue officiating, of Elsie Catherine, daughter of Mr. and Mrs. A. Mowat, and Austin Harold Carman, Picton. Mr. and Mrs. Carman will reside at Picton.

OBITUARY

MRS. MARGARET SLOANE.

The death occurred this morning, at her home, 414½ George Street, of Mrs. Margaret Sloane, after a short illness of two weeks. She leaves to mourn her loss four daughters: Mrs. J. Black, 358 Stewart Street; Mrs. H. Johnston, 110 Dublin Street; Mrs. S. S. Robins, Claremont, Ont., and Ethel, at home, and two sons, William, of Calgary, and Bruce, who went overseas with the 1st Canadian Contingent.

A service will be held at her residence at 8 o'clock Monday evening, thence to Norwood Cemetery for interment.

WILLIAM HENRY STOCKWELL.

The death occurred at the House of Providence of William Henry Stockhall, aged 25 years. He is survived by his father, William Henry Stockhall, Sr., of Ennismore.

The funeral took place this morning at 4.30 to St. Peter's cemetery.

LOCAL TALENT AT LAKEFIELD

Concert Held Last Evening Was Well Attended

LAKEFIELD May 11.— A concert was held last evening under the auspices of the Lakefield High school. The Town Hall was well filled for the occasion and the programme, which was prepared by Miss Park, was well received. The net proceeds amounted to about forty dollars. This will go towards the piano fund of the High school. The programme follows:

O Canada—By the audience.
Chairman's address—Mr. Casement.
Solo—Miss Maysie Armstrong.
Violin selection—Dr. Park.
Folk dance—Miss Laura Park and Miss Gertrude Kirn.
Reading—Miss Herridge.
Sailors hornpipe— Miss Park and Miss Kirn.
Piano solo—Miss Dorothy Stuart.
Duet — Miss Armstrong and Miss Park.
Violin obligato—Dr. Park and Mr. Bernard Park.
Reading—Miss Herridge.
Solo—Miss Armstrong.
Violin selection—Dr. Park.
Folk dance —Miss Park and Miss Kirn.

Miss Rannie was the accompanist for the evening.

On motion of Mr. J. W. Simpson and Mr. Kenneth Madill a vote of thanks was tendered to Dr. Park and his assistants for coming to Lakefield and giving such an excellent programme.

Miss Park moved a vote of thanks for the parents of the High school pupils for their co-operation. This was seconded by Mr. Edward Bailey.

BIRTH.

PENROSE.—On Friday, May 10th, 1918, to Mr. and Mrs. Roy Penrose, 283 Park Street, a son.

MILBURN.—At the Nicholls Hospital on Friday, May 10th, to Mr and Mrs. F. Milburn, a daughter.

FOWLER'S PEBLO GLASSES

THE NEWEST EYE GLASS MOUNTS

The handsome new shell eye glass frames are extremely popular. Our very best customers are choosing the shell frames for their glasses, and we have bought an immense stock in every style, to meet the new demand. There are shell frames for eye glasses, motoring glasses, sun glasses, plain and colored for either Ladies or Gents. See our window full of these handsome goods.

CONSULTATION FREE

A. A. FOWLER DOCTOR OF OPTICS
Phm. B. Toronto University
EYESIGHT SPECIALIST with NUGENT DRUG COMPANY

RESTORE THE NATURAL SIGHT

Social and Personal

Mrs. George Graham has received word that her son-in-law, Dr. Greenwood, who graduated recently from McGill University, and expected to go immediately overseas is recovering from a serious attack of pneumonia.

The Peterborough Golf and Country Club will be opened to the members on Wednesday next, May 15.

Mrs. (Rev.) Rowand returned from Toronto last night, where she has been attending a meeting of the Womens' Provincial Missionary Society.

Mr. James Connal paid a flying business trip to Toronto yesterday.

Mr. Peter Feguson was a business visitor in Lindsay yesterday.

Mr. Otto Gliddon spent a few days in Lindsay this week.

Mr. D. B. Nichols and Mr. James Bogue were in Lindsay yesterday.

The Otonabee Chapter I.O.D.E. rummage sale collection for the sale on Tuesday at the Curling Rink is meeting with great success.

Mrs. Charles Cox, of Rochester, who is in the city visiting her parents, Mr. and Mrs. James H. Weese, 477 McDonnel street, will return to her home next week.

Miss Helena Wallers, Montreal, is visiting Mrs. Graham and Mrs. F. Sutcliffe, Bonacord street.

Mrs. Dumble has returned from a few days' visit in Toronto.

Mr. E. Waller, Montreal, has opened his summer home at Stoney Lake for the season.

Mr. W. R. Lundy, Detroit, is spending the week end in the city.

Lieut. G. M. Huycke has been appointed to the hospital section of the District Depot—Kingston.

Conserving the Milk Supply.

(London Free Press.)

The "save a calf" movement in the United States is alleged to be leading to the rescue of thousands of calves from the butcher. The argument of the backers of the movement is that, while mutton and pork supplies may be doubled in a year, the slaughter of cattle will lead to a famine of milk, man's best food.

Higher Heights to Climb.

(Montreal Gazette.)

We are only beginning to realize the danger confronting us, only beginning to understand the full measure of the task laid upon our people. Save and serve, work and serve, 'Tis but for a little while in the life of the individual, as a moment in the life of the nation; but it is a little while in which all our energies, all our means, must be bent to a single purpose. Canada has played a noble part during nearly four years, but there remain yet higher heights to climb.

FRESH CUT FLOWERS

Choicest Blooms including Sweet Peas, Tulips, Daffodils and other early Spring flowers.

Peterborough Floral Co.
434-436 Water St. Retail Store 347 George St
TELEPHONES— Greenhouse 1306 Residence 1647

SHERWIN-WILLIAMS PAINTS & VARNISHES

"COMMONWEALTH" BARN RED

The Paint for Barns, Roofs, Fences, Etc.

S-W Commonwealth Barn Red is a bright, rich Red, that works easily, covers well and dries with a fine, smooth, durable finish. Put up in convenient sized cans, all full Imperial Measure. Why not try it this year to protect your barn against the weather?

You have a heavy investment in farm machinery, implements, wagons, etc. Increase their life and usefulness by protecting them against rust and decay, by using *Sherwin-Williams Wagon and Implement Paint.* The longer they last the less they cost.

It is economy to use *S-W Buggy Paint* on your buggies and carriages, and *S-W Auto Enamel* on your car. They give entire satisfaction and are easy to apply.

Color schemes and suggestions for any part of your building furnished by expert decorators, free upon application and without any obligation.

We carry a complete line of Sherwin-Williams Paints and Varnishes. Ask us for Color Cards, prices or any other information you may require.

14

The Peterboro Hardware Co.,
PETERBORO.

DR. YOUNG'S OFFICE HOURS. Graduate of London, Edinburgh and Glasgow. Special attention given to diseases of women and children. Also the heart and skin. Office hours: 2 p.m. to 4 p.m.; 6 p.m. to 8 p.m., and by appointment. 'Phone 347. Office, 205 Stewart street. 3d-56

The Evening Exami

PETERBOROUGH, MONDAY, MAY 13, 1918

Hostile Artillery Are Active On The

THE GERMAN MINISTER OF MARINE APPROVES

FRENCH TROOPS PENETRATED THE

THE FARMERS' DELEGATION

Huge Delegation Will Swoop Down on the Government To-morrow—Little to Hope For

THE SPEAKERS

Ottawa, May 13.—The vanguard of the huge farmers' delegation which will to-morrow meet the government, and express to it their views on the new Military Service Act regulations, has already arrived, and preparations are being made for the organization, and the order of the speakers, etc.

Certain of the representatives of the United Farmers have already met certain members of the government, but it is stated that beyond expressing a feeling to hear and consider whatever preparations the delegations have to present, they were given to understand that there was not much hope of any change in the regulations.

LITTLE HOPE.

It is understood that the Minister of Militia, General Mewburn, is adamant in that no discretionary powers than are at present incorporated in the order and regulations, and that no doors be left open to the former system of litigation and appeal. In fact, the general feeling prevails that beyond the possibility of [illegible] leniency in exceptional individual cases the present delegation have little ground to hope for. The speakers for the farmers will, it is stated, call attention to the war office report published in the Canadian papers this morning in which it was stated that the American army, on account of the plentitude of reserves, might be kept intact until it had assumed sufficient proportions for action as a unit.

Must Give Notice Of Auto Transfers

Chief Thompson stated today that automobile owners when selling or transferring cars must notify the department in order that the change may be recorded by the Department at Toronto. This is a very important duty, and if there is any further evidences of negligence the Chief is prepared to take action against offenders. Recent accidents when traced by the license numbers, have been blamed on former owners who had sold their cars, but had not notified the department or the police of the new owners.

Conference At Grand Headquarters

(Special to The Examiner.)

BERLIN, via Amsterdam, May 13.—Kaiser William, Emperor Karl, and members of their respective staffs, conferred at Grand Headquarters yesterday, it was officially announced to-day. "They discussed political and military questions," the state said, "and were in complete accord on the present and future relations of the two monarchies."

SCOW OF COAL SINKS IN PIGEON LAKE

Mr. Bruce Freeburn was towing a scow of coal to Sandy Point, the summer home of Sir Edward Kemp, this week, when suddenly it dove to the bottom of the lake. This peculiar occurrence is explained thus: The launch which is a high powered one, was travelling at a good speed, raising the bow of the scow up in the air, and upon approaching the wharf at the Point, the speed was lowered and the weight of coal caused it to dip at the bow and sink immediately. Only quick work with a knife, cutting the line prevented a complete disappearance of the scow, launch and all.—Independent.

HUNGER RIOTS IN PETROGRAD

(Special to The Examiner.)

PARIS, May 13. — Hunger riots have broken out in Petrograd, according to an undated despatch from that city received by the Journal to-day.

RUSSIA FACES PROSPECTS OF COUNTER REVOLUTION

Starving Masses Blame the Soviet—Russians Are Getting Tired of German Domination—Sentiment For the Allies.

GERMAN INFLUENCE

Special to The Examiner:

MOSCOW, May 13.—Nikolai Lenine, the Bolsheviki Premier, has sent the following telegram broadcast regarding Petrograd's 'catastrophe position' and demanding help. 'A counter revolution is raising is head, turning the discontent of the starving masses against the Soviet."

FOR THE ALLIES.

WASHINGTON, May 13.—The closing days of the war will see Russia rising to shake off the German fetters according to Prof. Thomas Carrigue Masaryk, Bohemian educator and political leader, in an interview with the United Press to-day. "The masses of the Russians are not satisfied with peace under German domination," said Dr. Masaryk. German influence in Russia to-day is welded solely by the sword, Dr. Masaryk said. Sentiment in Moscow and other great cities is entirely for the allies.

FOOD WANTED.

Special to The Examiner:

[illegible], May 13.—A Socialist despatch from Galicia wired [illegible] [illegible] that they would decline to accept responsibility for any developments.

IN GERMAN HANDS.

Canadian Press:

AMSTERDAM, May 13.— The Ukrainian Press Bureaus has received information from Odessa according to which Former Dowager Empress Maria Feodorovona and Grand Duke Nicholas Nicholaievitch and Alexander Nicholaievitch, who have been living at Dulbar, near Aitodor, in the Crimeas, and are in the hands of the Germans.

HINDENBURG IS REPORTED DEAD.

(Canadian Press.)

London, May 13.—All German prisoners captured in France say that Field Marshal Von Hindenburg is dead, according to the Daily Express. At the same time the name of General Von Mackensen is brought into prominence as that of the great man who is to bring Germans victory. The Express assumes that the Hindenburg story is circulated to explain the failure of the great offensive.

Instantly Killed By Automobile

Toll Gate Keeper Met Tragic Death Near Port Hope—Owner of Car Was On His Way to Peterborough

INQUEST OPENED

Canadian Press:

PORT HOPE, May 13.—John Pacard aged 70, a toll gate keeper about five miles from here, was instantly killed early Sunday morning when he was struck by an automobile in which were [illegible] Rooney and E. Plunkett [illegible]. The remains of the victim were picked up by the two men and taken to his late home, and they then reported to the authorities here. An inquest will be opened in Port Hope to-morrow by Coroner [illegible].

COMING TO PETERBOROUGH.

It is said that the aged keeper when he saw the automobile coming, started to cross the road to be in a position to collect the toll and was struck by the machine before he could clear the road. He leaves a widow and two daughters, Mrs. Hutchison and Mrs. Fox, Port Hope. Rooney is a commercial traveller, and Plunkett, the owner of the car, was, it is alleged, driving him to Peterborough when the accident happened.

EXEMPTION APPEALS WERE HEARD BEFORE HIS HONOUR JUDGE HUYCKE

Most of the Men Examined This Morning Will Have a Chance to Learn What "Zero" Time Means.

LIST OF CASES

The military exploits and activities of various uncles, cousins and brothers were eulogized his morning by various B men who appeared before Judge Huycke, at the review tribunal. "No doubt you are prouder of them than they are of you," said His Honour.

Most of the men were pretty well assured of a chance to follow the example of their relatives.

Raymond Barrie, age 20; works a 200-acre farm with his father, who is 56 years of age. Considerable production was evident.

Judgment reserved.

MAY GO.

Daniel O'Brien, the Ridge, Hastings, is blind in one eye; has three brothers; two married and one in the west. He works a 200 acre farm with his brother and does his best to aid production. He will probably be sent.

Percy Forbes, default.

Nelson Daniels, default.

NOT SHIRKING.

George V. P. Shaver, Hamilton, a school teacher at Apsley, has been married since the act came into force, which His Honour assured him would not help him as the Act specifically states those married after the 6th of July, 1917, would be considered single, as far as the service is concerned. His immediate conscription will terminate his education and he wishes to try his final examination for matriculation, and would ask for time to do so. His chief trouble was his general unfitness and weak eyesight. On account of the fact that his family record shows that they are not shirking, he will probably be given until July 1.

BIG CROPS.

Samuel Willard Slater thought his activiy on greater production justified his exemption. "Your friends at the front would probably think differently," said His Honour. He works 212 acres and has big crops. His case is to be considered.

His father appeared for him.

WILL PROBABLY GO.

Raymond Hunt, age 22, a farmer, thought that he was necessary to greater production; works a 180-acre farm with his brother in Harvey and has another brother farming. He is quite willing to go if the Judge thinks it necessary.

He will probably go.

A GOOD WORKER.

John Butler of Garden Hill, age 22, applied for exemption on the grounds of physical unfitness. He is a farm laborer, and his employer needs him for greater production on a 400-acre farm.

Mr. Hatton said that if he fights as well as he works, he would make a good soldier.

Judgment was reserved.

Michael Ryan, default.

John O'Brien, default.

TWO OVERSEAS.

Archibald Downing, Apsley, who has two brothers at the front, one of whom has been gassed and twice wounded, the other wounded, applied for exemption on account of impaired eyesight and his activity as a producer. He works a 280-acre farm alone and raises considerable cattle.

Judgment was reserved.

George Kirk, default.

NOT YELLOW.

Thomas Brownlie, city, age 33, does not wish to be considered yellow, and wants to go overseas, but for domestic obligations of an invalid brother and mother to support. He wanted 3 weeks' exemption to settle some business.

He will probably be sent but allowed his asked for time.

James Devllin, Indian River, default.

Clare Scully wanted another examination, which His Honour granted.

He will go to Kingston to-night.

Stirring Prophecy

Hon. James Beck Prophesies Time When the United States Will Not Accept Repayment of Its Loans to the Allies

MEETING LAST NIGHT

(Special to Examiner)

MONTREAL, May 13.—A stirring and almost utopian prophecy of American Generosity to the Allies wa made by Hon. James M. Beck, former Assistant Attorney General of the United States in an address at St. James Methodist church last night, when he said the United States would not accept the repayment of its loans to the Allies. Great applause greeted speaker when he told of how enthusiastically American audiences of stock brokers, hard headed business men and others hac greeted his prophecy that when after the war, Great Britain and France come to settle for the $4,000,000,000 they owe now and the $7,000,000,000, they will owe before the war is over, the reply of the United States will be "receipted in full, it is paid already, paid by the blood of your sons who died as much for the United States as for you." Mr. Beck said that [illegible] had received the widest publicity all over the United States and everywhere it met with general and [illegible] acceptance. [illegible] Mr. Beck stated that when [illegible] came back to the United States after the war, these veterans would not hear a word of the old national animosity against her French or British soldiers, and that an enduring friendship would be cemented for ever. He also prophesied the ultimate victory of the Allies, saying that every prophecy he had made so far had come true.

The Speaker had on the pulpit with him Sir Vincent Meredith, Sir Charles Davidson, Sir William Patterson, Senator Foster and other prominent citizens.

BRITISH AND FRENCH OFFICIAL

(Canadian Press)

LONDON May 13.—(Official)—The hostile artillery was active during night in Somme Valley and Albert sectors, also between Locon and Forest of Nieppe (Flanders Front.)

FRENCH OFFICIAL

PARIS, May 13.—(Official)—Active artillery fighting in Picardy, on b th sides of Avre River is reported in today's official statement. In Lorraine a French detachment penetrated the German lines north of Nomeny and brought back twenty prisoners. In the region of Stdie a German raid was broken up by our fire.

WOMAN PAID FINE NOW FACES THEFT

The woman who was find $200 for peddling whiskey to a George street house was charged in police court this morning with having stolen $73 from the man to whom she was taking it. Evidences of help from money source were shown in the fact that the $200 fine was paid, and also $500 bail that gives her freedom until Friday when the theft charge will be continued.

INSPECTION TRIP STILL UNDER WAY

The firemen are continuing their rounds of the business section, inspecting fire escapes, dumps, etc.

EMPEROR WILLIAM [illegible] LONG, H[illegible]

(Canadian [illegible]

AMSTERDAM, May 13.—[illegible] lations from King Ludwig of [illegible] with Roumania, Emperor Will[illegible] "I know I am at one wit[illegible] that the Almighty will lead [illegible] grant that our brave and faith[illegible] present sacrifice in long and h[illegible]

Will Maintain Submarine War

German Minister of Marine Says German Naval Offensive is Much Stronger Now

REPORTS FAVOURABLE

(Special to Examiner)

AMSTERDAM, May 13.—Admiral Von Capelle, German Minister of Marine, addressing the Reichstag declared that the German naval offensive is stronger than at any time since the beginning of unrestricted submarine war. The April reports from the submarines were favorable, he said. Herr Pfliger, a centrist said that despite the differences of opinion in the Reichstag it was agreed that the Submarine war should be kept up.

Shipping Losses For Past Two Months

Germany Is Preparing to Launch a Series of New Submarine Cruisers.

PARIS, May 13.—The Allies' navies are sinking more German submarines than the Germans can turn out, and the Germans are making exaggerated statements to convince their people that the submarine campaign is still a big success. This is the statement of Georges Leygues, the French Minister of Marine. Leygues declares the situation most favourable for the Allies, and on the other hand the number of submarines destroyed has increased progressively since January, owing to the close methodical co-operation of the Allies.

"I know the enemy is about to launch a series of new submarine cruisers of a great size, but we are ready and will not step over the fine results already obtained," declared Georges Leygues to-day.

Statement Is False.

PARIS, May 13.—During February, March and April 4,511 ships passed safely through the submarine danger zone, it was officially announced today. The Germans claim to have sunk 600,000 tons of shipping during April. This statement is false, as only 268,784 tons were sunk.

McDonald Hillier Won Overland Car Given By E. R. Wilson

McDonald Hillier, 188 Rubidge street, won the Overland runabout donated to the Motor Show committee by Mr. E. R. Wilson, to be disposed of as they deemed best, the proceeds to be given to the Canadian Red Cross Society. Since the Motor Show week, a jar of beans has been displayed in the window of the Richard Hall & Son store, and the automobile was offered to the person estimating the closest to the number of beans it contained. Mr. Hillier's guess was 2,135.

Mr. E. J. H. Vanston announced this morning that Messrs. Peter Campbell and Arthur Stevenson, who counted the beans, reported the correct number to be 2,134. Mr. Wilson's gift netted the Red Cross $800. Other estimates that were only a few figures wide of the count were as follows: Mrs. Thomas DeForge, 535 Patterson street, 2,136; R. C. Hillier, 184 Rubidge street, 2,129; Mrs. C. H. Ackerman, 333 George street, 2,127.

COMMONS ENDS NEXT SATURDAY

Arrangements Being Made to Wind Up Session.

OTTAWA, May 13.—Although there remain on the order paper several measures calculated to cause discussion and in some instances controversy, and certain important questions to come before the Commons, it is stated that arrangements are being made for the conclusion of the session's business on Saturday, May 18th.

SIX[illegible] TO [illegible]

Enemy Is Maintaining Strong For[illegible] Between La Bassee Canal and Ypres

FORTY DIVISIONS

(Special to Examiner)

PARIS, May 13.—General Gaulcia, of the French General Staff, announced today that information showed forty divisions (480,000 men) between the La Bassee Canal and Ypres or six men to every yard. The same ratio he said is maintained by the Germans between La Bassee and the Oise.

Mothers' Day Observed Sunday

Special Services Were Held in the City Churches

Mother's Day was fittingly observed in the city churches yesterday, most of the clergy preaching special sermons in commeration of the occasion. Very few church goers attended service wit out a bouquet of some kind, white in memory of departed mothers or colored for a living mother.

Red Triangle Fund Returns By Teams

The following is the Red Triangle Fund returns by teams:

Matthews and Morrow	$4405.00
Breyfogle and Denne Factories	1554.25
Cook and Morphet	104.00
Fowler and Parsons	392.75
Borbidge and Macdonald	1012.75
Trebilcock and Wren	487.00
Vanstone and Corkery	230.75
Lech and Graham	440.50
Dobbin and Walton	59.00
Hamilton and Campazzie	585.00
Wearing and Lewis	145.00
Turner and Smith	247.00
Fraser and Cameron	93.50
Allen and McElderry	499.35
Brown and Steer	168.50
Munro and Mann	711.00
Treasurer	245.00
Office	69.25
Miscellaneous	18.00
	$11,468.10

The total is not yet complete and the returns will likely reach $11,500.00.

"At The Front" In France"

Lieut. Gordon Matthers Will Give An Address This Evening

The above will be the subject of the address to be given tonight at the Murray St. Baptist Young People's open meeting by Lieut Gordon Matthews. The public will be welcomed to this meeting and will be given the opportunity of hearing from one who has come from the scene of conflict after many months of service.

A large collection of most interesting souvenirs will be on exhibition during the evening and solos will be contributed by Miss Ida Sauderson and Mr. Douglas Carlisle. The members of the group under whose auspices this special meeting is held will assist.

An offering will be made during the evening.

FRANK JENNE SAYS—

To get a suit of clothes, custom-made, to your exact measure in a few hours, was the basic idea of Semi-Ready Tailoring. To have the garments finished as well, to fit as well, as of fine cloth texture, as the best retail custom tailor could make them, and yet save the wearer from $5 to $10 in real money, was a concurrent idea. In our samples there is something you will like; this we will give to you if you will "Come to me."

(Special to [illegible]

WASHINGTON, May [illegible] Canadian announcement that the [illegible] tente will use the American army only when it becomes a powerful separate unit, caused surprise here today.

There had been no indication of any shift in the plans for brigading the Americans with the Allies, and thus taking away the identity of the United States forces. In the absence of Secretary Baker other officials maintained silence as to the significance of the statement. As Secretary Baker was expected back from inspecting Camp Green, Charlotte, North Carolina, today, some explanation was anticipated.

A Strong Reserve.

The cheering factor in the published Canadian statement was its supreme confidence. It showed a new strategy by Foch that of resisting the Germans with the fewest possible troops yielding when necessary, but maintaining a strong reserve. It pointed out that Germany has massed her all and that now it is only a case of victory deferred for the Entente, and of certain defeats for the Teuton. This strain of optimism deferred from the warning of British Ambassador Reading here Saturday night against a "false optimism." This is the second time in recent days that foreign British statements have failed to tally with utterances from the British services here.

A Surprise.

These conflicting views mystify the authorities so. Especially is the Canadian announcement a surprise in view of the recent clamour for more Americans speedily and because under the strain of this appeal General Pershing agreed to brigade the Americans with the British and French.

If the German is as badly off as the Ottawa statement would indicate, or if the Entente is as well off as the announcement claims, then the situation is far better than military men here have believed it to be.

Notice To Painters, Paper Hangers and Sign Writers

The Painters' Union, Peterborough, are closing their Charter fees Tuesday night. Anyone wishing to procure membership at the old fee rate must do so before Tuesday evening, May 14. 3d-111

THE CAUSE OF MOST HEADACHES

Is astigmatism, a malformation of the eyeball, which nothing short of properly ground glasses will overcome. If you are suffering from this ailment, it is the part of wisdom to let Dr. Lacey examine your eyes. Glasses advised only when necessary. 410 George street.

RURAL DEANERY OPENS TO-DAY IN PETERBOROUGH

The Rural Deanery meeting of Northumberland opens this evening at All Saints' Church when a public gathering will be addressed by Rev. R. B. Patterson, of Havelock. The session proper will open to-morrow, and luncheon will be given to the visiting clergy at noon at the parish hall.

HON. ALBERT SEVIGNY TO BE GENERAL LIBRARIAN.

Ottawa, May 11.—Hon. Albert Sevigny, the former Minister of Inland Revenue, who suffered defeat at the general election in December last, will be appointed, it is understood, to the office of General Librarian of Parliament. He will succeed Alfred D. Decelles, LL.D., who, it is stated, is retiring with the superannuation allowance to which his long service entitles him.

WANTED.

STEADY MEN FOR WORK IN QUAKER OATS MILL. APPLY AT OFFICE. 3d-112

EDITORIAL NOTES.

The nature of the bombardment that preceded the German assault on March 21st may be judged by the statement that in three hours the ...erman batteries fired nearly three ...mes as many shells as were used by ...e Germans in the whole of the ...anco-Prussian war.

...ou have to take off your hat to ... German press bureau. The offic... German account of the last Brit... raid on Ostend calmly tells the ...e of Germany that in the attack ...tish cruiser was sunk near the ... entrance," omitting to add ... was purposely sunk by the ...

... announcement from England ... first drafts of Canadians call... ...nder the Military Service Act, ...oving good soldiers, will sur... ...one. It is gratifying to hear ...he instructors speak in the ... terms of the new men and ... physique and eagerness to ... making the best of impres-...

...ity Council fail to have the ... fuel reserve available for ...er, the local press cannot be ... Both papers have endeav... ... impress upon the aldermen ...irability of securing an adequate supply of wood.

Dr. Chabot of Otawa, is not one of the members who is worrying about losing his privilege of dispensing patronage. He described the system as making his life "a Hell on earth." Still there are members who, as the song puts it, like to be "devils in their old home town."

Canadians everywhere will unite in congratulating Sir Wilfrid and Lady Laurier on the fiftieth anniversary of their marriage, which is being celebrated to-day, and in wishing that they might be spared to enjoy many more years of happiness.

... in- ... ch play- ... in the previous ... ast Zeebruge when she ... s the Mole for over an hour ... sustained the unceasing fire of the German batteries until her upper works were practically obliteratd, now lies in her last berth between the piers at the harbour entrance of Ostend. Thrilling as was the narrative of the Vindictive's first exploit of April 23rd, the description of her adventures the other night lacks nothing in comparison. The story of how the gallant old vessel with her crew of fifty-two volunteers selected from the men who had taken part in the previous attack and begged for another chance at the enemy, cruised up and down in full sight of the Germans and illuminated by hostile searchlights and star shells for twenty minutes as she sought the harbour entrance, will be ever verdant in British history. It is stated that she was hit repeatedly but persisted in her search until the entrance was located. Then her brave crew calmly sunk her and equally brave comrades in motor launches dashed in under very heavy fire and rescued the survivors.

The Vindictive will take a place in British annals alongside the Victory.

... t ... astituencies ... their hands into ... of a commission. No wonder the members are uneasy. Deprived of their power to name lock-masters, recommend letter carriers, select caretakers for public buildings, and hand out other little favours of the same kind there is not much left for the average member and so the complaints are numerous. The worthy member for East Peterborough, Mr. Sexsmith even went so far on Saturday as to suggest that the bill should be withdrawn and a committee appointed to report on it at the next session. Mr. Sexsmith held that the bill was "going far afield." Evidently he was of the opinion that people did not object to the system by which the outside civil service appointments were made. "What they are kicking about," he explained, "is the patronage state in purchasing apartments."

There is considerable justification for the view that with the appointments made by a commission at Ottawa there is danger of nepotism, of positions being filled up with the relatives of those who make the recommendations, but as long as the private member is allowed to select the men for the appointments that are open in his district there seems little chance of an abolition of the patronage evil, and so it seems to be a case of chosing between two dangers.

The debate has been of some service, however, for it has brought forcibly before the House several grievances. Several of the members who took part called attention to the urgent need of an increase in salaries for letter carriers and postal clerks. The Government's attitude towards these employees is incomprehensible. Their pay is ridiculously meagre in view of the qualification they must possess, the work that is demanded of them, and the tremendous increase in the cost of living.

The debate also revealed a general tendency to condemn the Government's breach of faith in discontinuing the salaries of employees who are on active service. When private firms who made the same offer to their workmen when they enlisted, are still patriotically living up to their pledge, there seems no adequate reason why the Government should prove less honourable. A number of members on the Government side of the House were emphatic in their condemnation of the policy adopted.

SHOULD BE INVESTIGATED.

There will be a pretty general agreement with the conclusion arrived at by Dr. Hastings, M.O.H., who is honourary food controller for Toronto, that as a result of the food control regulations people who patronize restaurants and eating houses are at present paying more money than ever for less food. Many restaurant keepers seem to be operating on the basis that the more things that are prohibited from the menu the higher the prices should go for those articles that they may legitimately sell. The result is, Dr. Hastings has found, and his verdict will be endorsed by sufferers everywhere, that people are only getting about two-thirds of the food they formerly received, in many cases at an increased cost. Complaints have been made that people engaged in manual labour can hardly get enough to eat.

It is a matter that the Food Control Board should investigate. No one will dispute the necessity of food conservation, but when the whole burden is thrown on the man who has to eat at a restaurant and who is not only deprived of many things the citizen in his home is allowed to eat, but also has to pay more for the substitutes, there are many who will feel that discrimination is used.

Toronto's medical offier of health points out that substitutes are less costly than white flour products, but this does not seem to make any difference on the eating house menu.

It is hardly necessary to say that Peterborough is suffering from the same conditions as apply in Toronto.

EMPLOYMENT FOR SOLDIERS.

It is hoped that the manufacturers, and other employers of labour, in the city, will heartily cooperate with the Peterboro War Veterans in their effort to see that satisfactory positions are secured for as many as possible of the local returned soldiers. If the employers and the G.W.V.A. show the proper spirit in working harmoniously together in connection with the employment bureau established by the Veterans, very considerable progress in dealing with the re-establishment of the Veterans into civilian

VON TIRPITZ'S GLOOM.

Admiral von Tirpitz, at a meeting in Hamburg, gloomily contemplated the vision of economic retaliation, says the Hamburger Nachricten, and declared: "Without existence of that vigorous industry, which, after Germany was isolated, we converted mainly into a war industry, we should long ago have lost this war. This kind of war industry must shrink, however, when peace comes, while millions of our fellow countrymen will stream back from the trenches without finding sufficient work here, or, in any case, wages corresponding to the increased cost of living. Imagine if we had to simultaneously bear the taxation which must fall on every German, even the poor—for the greatest exaction from property would not be sufficient even remotely to meet it; and further if, in spite of the fallen value of the German mark, we must still buy the most necessary raw materials and food supplies from abroad, notwithstanding all political and other hindrances the situation would produce for all. Can anyone believe that under these circumstances, without an increase of power, without an indemnity, without security, we could avoid German's ruin."

WHAT OTHER EDITORS SAY

Niggardly.

(Toronto Star.)

If the allowances granted returned soldiers for the purchase of civilian clothes is but $8.00, what is the idea? What sort of clothes can a man buy for that? Or is he supposed to wear only shirt and pants?

Doing Well.

(Hamilton Herald.)

The work of the British air service at the front is not so well advertised as the French; but the bald figures just given out by the British ministry are sufficient evidence that the British airmen are doing fairly well. The official report is that in March British aviators dropped 38,179 bombs over the enemy lines, and in the same period the Germans dropped only 2,465 bombs over the British lines.

Placing the Germans.

(Cleveland Plain Dealer).

A Swedish naturalist has discovered that ants are neither wise nor industrious, but merely muddle-headed time wasters. And after a while another scientist will discover that the Germans are not efficient, but merely —ants.

Unfair Reciprocity.

(Toronto Mail and Empire.)

The "farmerette" movement is getting city girls to train in agriculture and go on farms, but how many farmers' daughters are leaving the farms to take the city girl's positions at $15 to $18 a week.

With Other Councils

Brantford Water Commission will raise the rates 25 per cent.

Surplus Potatoes.

A carload of finest Michigan potatoes will be sold at the City Hall in Detroit to assist in disposing of the State's surplus crop.

Woodstock War Chest.

The Woodstock war chest campaign has already raised $43,000, but the objective of $50,000 will have been reached when all returns are in.

Since Hull Went Dry.

Since Hull went dry on May 1st, only two drunks have been arrested, in contrast to last year when enough fines were collected to pay the entire police force.

NOTICE!

NOTICE IS HEREBY GIVEN that the partnership existing between FONTAINE BROS., Auto and Taxi Livery, has been dissolved. Two separate garages and liveries are now kept on Hunter street; one by Joseph S. Fontaine, and the other by A. T. Fontaine. All accounts owing by FONTAINE BROS. will be paid by Joseph S. Fontaine, and all accounts owing to Fontaine Bros. are to be paid to Joseph S. Fontaine.

A. T. FONTAINE.

Phone 752. 185-193 Hunter Street 6d108-1773

WORTHY TO RANK AS NATION

Finland Has Right to Be Welcomed Among the World's Republics—Its Great National Epic.

Finland of to-day is a prosperous and rapidly developing country, inhabited by an enterprising, progressive and hospitable people. The population is, roughly speaking, 3,000,000. Dairy farming has become one of the most important industries. It is more profitable than the raising of grains because of the uncertainty of the seasons. There is absolutely no reason why the republic of Finland should not be a success, if left undisturbed by more powerful and ambitious neighbors. The people are intelligent, democratic and frugal, and have had enough experience in self-government to be of great help in solving the various perplexing problems that are sure to arise. There is no logical reason why they should be subjects of Slavic Russia. Hence the republic of Finland should be welcomed among nations of the world.

We are indebted to Finnish literature for the inspiration of one of our great poems by one of our sweetest singers, Nevin O. Winter writes in the Christian Herald. Without a written literature there was handed down from father to son for many generations in Finland a great national epic. In the long winter evenings the singers sat beside the flaming pine logs and there sang snatches from this epic. Finally there appeared one Elias Lonnrot, a simple country physician, who traveled over the country and collected this unwritten epic from the memories of hundreds of these singers. He called the collection the Kalevala and it was first published in 1835. Longfellow copied the style in his "Hiawatha."

Forty Miles of Jam.

So enormous has the business of jam making become in Dundee, Scotland, since the great firms there organized to supply preserves to the British army and navy that, according to a report sent by E. R. Pottle, U. S. vice consul there, to the department of commerce, the tins in which they put up one week's supply alone "would, if stood end on end, form a column fully 40 miles high. It is no unusual thing for this firm to deal with 100,000,000 oranges, and all kinds of fruit are dealt with on a similar scale."

The Dundee manufacturers are about to give up the use of earthenware, glass jars and tins, for a stout cardboard container is now being made and experiments with it have proved highly successful.

Delight of Berlin Life.

One of the beauties of autocratic government, says the Springfield Union, is shown in the snow-removal order issued by the military authorities in Berlin, under the provisions of which every property owner is required to remove the snow not only from his sidewalk, but from the roadway as far as the center of the street, and is authorized to call on all tenants between the ages of fourteen and sixty to assist him in this work. Failure to comply with the order is punishable with a fine of not more than $375 or imprisonment for not more than a year, and the police are authorized to handle all such cases without the formality of a trial.

Tenders Wanted

Tenders for Text Books and Supplies for the Public Schools and Collegiate Institute for the school year, September 1918 to September 1919, will be received by the undersigned until 12 o'clock noon on Thursday, May 23rd.

Lists of supplies required can be had at the office of the Secretary-Treasurer. Full particulars regarding supplies will be given by A. Mowat, B.A., Inspector of Public Schools. A marked cheque for $100.00 must accompany each tender. The lowest or any tender not necessarily accepted.

G. H. THOMPSON,
Secretary Board of Education. 5d-100

PATENTS

GORDON, WIDDIFIELD & O'BRIEN, Barristers, Solicitors. Patent applications receive special attention. Offices Cor George and Hunter streets.

AGENTS WANTED

YOU CAN MAKE GOOD MONEY AT home, inside of two weeks, by our New Profit Plan. No canvassing. Write American Show Card School, Toronto. m 1 ts-106

LOST

LOST—A BLACK PURSE ON GEORGE ST. car or corner of George and Charlotte Sts. Reward. Finder leave at Examiner. 3d-1839-106

LOST—ONE $10 BILL SOMEWHERE in the city. Reward. Finder leave at the Examiner. 2d111 1865

LOST—IN CITY, PASS-BOOK AND spectacle case. Finder leave at Examiner. 2d-112-1874

LOST—ON SATURDAY TWO FIVE Dollar Bills on George St., reward returned to Examiner Office. 1d-112-1875

LOST—SUNDAY ON GEORGE OR Lock St., black lamb neck piece. Finder leave at Examiner. 1d-112-1891

LOST — A MILK CARRIER IN South end on Friday. Finder leave at Routley's store, corner Lake and Aylmer Sts. 3d-112-1880

LOST — BETWEEN DOMINION Bank corner and Water St., to Charlotte St., a grey raincoat. Finder please leave at Examiner. 1d-112-1877

LOST—ON CHAMBERS STREET, Friday, by mistake a parcel containing wearing apparel. Finder leave at 431 Chambers St. 1d-112-1890

THE H. P. LINDSAY CO.

REAL ESTATE AGENTS
AND INSURANCE.
AUTOMOBILE LICENSES.

FOR SALE

1. Must be sold to wind up an Estate. 3 houses on corner lot. One brick, one frame, one roughcast, for less than $3,000. Let us show you these.
2. Good House and cash in exchange for a good farm.
3. Nice White Brick House, 3-piece bath, central, for the small price of $2,000.
4. Beautiful home on cor. lot, west side, all modern, hardwood flooring upstairs and down, front and back stairs. Price $4,000. Come in and see us.

Call in and see us at 3?? Water Street, (south of Munro House. Office 'phone 541 House 'phone 1291.

HELP WANTED—MALE

LABORERS WANTED—APPLY C. G. E. CO. 3d-1840-110

BOY WANTED—APPLY 261 CHARlotte street. 2d111 1848

BOY WANTED FOR EDWARDS' Meat Market. 3d-111-1868

WANTED—A COMPETENT YOUNG man for office work. Permanent position. Address Box 1847 Examiner office. 2d111 1847

EXPERIENCED WOOD TURNER—Steady position in Toronto factory. State wages expected. Box 1883 Examiner. 1d-112-1883

HELP WANTED—Female

WANTED — YOUNG MAN AS CLERK, must write good plain hand, be quick at figures. Apply own hand-writing to box 1836 Examiner. 3d-110-1836

HOUSEMAIDS WANTED — WAGES $25.00 per month, room and board. Apply housekeeper, Carls-Rite Hotel, Toronto, Ont. 6d-110-1827

KITCHEN GIRL AND CHAMBER MAID wanted. Apply, Mrs. Perry, American Hotel. 3d-110?1824

MAID WANTED — GOOD WAGES. Apply Mrs. H. Meyers, 383 Park street. 3d111 1869

DINING ROOM GIRL WANTED — Apply at the Montgomery House. 3d111 1857

HOUSEKEEPER WANTED ON THE farm; no children. Apply at the Examiner for address. 3d111-1862

WANTED AT ONCE—GOOD PLAIN cook or girl for general help. Apply Mrs. Pennyfather, 553 Homewood avenue. 3d111 1861

WANTED—A GOOD PLAIN COOK—Apply at the Examiner for address. 4d111 1844

WANTED—A GOOD CAPABLE WOman; evenings and Sundays off. Phone 604. 3d111-1849

VACANCIES FOR TWO SMART Girls to learn weaving. Apply Colonial Weaving Co. 3d-112-1893

EXPERIENCED STENOGRAPHER with some knowledge of bookkeeping desires position. Apply Box 1884 Examiner. 3d-112-1884

WANTED

WANTED—SMALL POWER BENCH DRILL —half-inch capacity. Must be in good condition. Apply Examiner Office. dtf-81

WANTED—DRESS MAKING. APply 77 Smith Street. 12d-112-1899

WANTED—A LIGHT SKIFF WITH double opposed inboard motor; "Coban" type preferred. Apply to Geo. McKinley, 15 Burlington Crescent, Toronto. 9d106 1724

FOR SALE

FOR SALE — A SMALL ORGAN. Apply 1001 Water St. 3d-112-1876

FOR SALE—FIRST CLASS GENERAL PURpose mare, also one-horse plough, can be seen after five o'clock 490 Parnell St. 3d-110-1857

FOR SALE—SETTING EGGS FROM FERris heavy laying strain, White Leghorns, 15 for $1.25, and some January prize winners, 15 for $2.00. Apply 45 Crescent Street. 28d-94-4w-1375

FOR SALE—8 WHITE LEGHORN laying hens and hen house. 461 Elm street. 3d111 1852

FOR SALE—A WICKER BABY CARriage, nearly new; good cook stove, in good condition. Apply 607 Concession street. 3d111 1845

FOR SALE—A FORD AUTOMOBILE truck. Apply Banks' Garage. 5d111-1843

FOR SALE—GAS STOVE. APPLY 417 Stewart St., or Phone 1005. 3d-112-1889

FOR SALE — 1916 FORD CAR, electric starter, Yale lock, new tires. Apply evenings 107 Gladstone Ave. 3d-113-1879

FOR SALE—A 5 PIECE PARLOUR Suite. Apply 528 Bonaccord street. 3d111 1867

FOR SALE—DINING TABLE, SIDE board, chairs, gas hot water heater, single iron bed complete with mattrass and spring. Apply Mr. Chambers, Barris Ltd. 3d-112-1878

FOR SALE—OVERLAND, 5 PASSenger Touring Car, model 83A, throughly overhauled and painted, new tires. Apply after 6 p.m., 526 Chambers St. 1d-112

SITUATIONS VACANT

AMAZING SELLER — TABLETS that wash clothes spotlessly clean, without rubbing. Promise to solicit orders with ten cents will bring samples for four washings. Make a dollar an hour. Washing Tablet Distributors, Brantford, Ont. 12d106-1732

Renew your Subscription

Peterborough's Real Estate Market

Everyone interested in Real Estate should read "The Daily Examiner" for Wanted and For Sale Ads. It will be found a profitable habit. There's a moral for buyers and sellers alike.

Before Buying or Renting Take a Good Look at These Houses

WE HAVE THEM

$2100—All modern brick house, seven rooms; Downie Street. Easy terms.

$3000—All modern brick house with furnace, seven rooms, Rubidge St. south of Sherbrooke Street.

SNAP in a seven roomed brick house on Harvey Street, south of Dublin.

$3300—All modern brick house, with furnace, hardwood floors, seven rooms; Charlotte Street.

$3600—A dandy on Dennistoun Avenue. Good lot.

$4500—Extra fine new house, Mark Street; eight rooms; living room with mantle, parlor, breakfast room, kitchen, four bedrooms. Very large lot.

Two good houses, one brick, the other frame—$1,000 each; easy terms.

One central modern house to rent $18.00 per month vacant 1st. June.

Let us show you the above places. If they do not suit you we have many others to show. Call or 'phone appointment.

H. J. McCannan
140 Simcoe
PHONES 749—772

FOR SALE

FOR SALE—HOUSE, 389 QUEEN STREET. Apply to D. J. Lundy, 55 Hunter Street. dtf-53-319

FOR SALE—HOUSE, FOUR ROOMS AND summer kitchen on large lot; good water inside, young trees and small fruit; five minutes' from Henry Hope factory and car line. Cheap for cash or terms can be arranged.—Wallwork, Western Avenue. 28d-90-1196

FOR SALE

In order to wind up an Estate, we offer the following properties for sale:—

47 Bolivar St.—Well built brick house —modern conveniences.

500 Charlotte St.—Brick house with modern conveniences and furnace. Very choice location.

558 Weller St.—Brick house with large lot—stable and garage, hardwood floors—modern conveniences and furnace.

778 Water St.—Brick house with wide frontage, all or part of which will be sold with house to suit purchaser.

Inspection by appointment only. Information cannot be given over the telephone. Call at office.

J. J. TURNER & SONS.

NOTICE

REAL ESTATE—If you are wise enough to engage in this pleasant and profitable business, it will pay you to see me quickly—T. HURLEY. 110

$800—Buys a 4-room frame cottage, south, (nearly new), light, pump, large garden. $100 down, $10 monthly.

$2600—For a 6 room brick house, 3-piece bath, furnace, electricity, a large lot; some hardwood floors. This place is new and exceptionally good value; five minutes to the post office. You will have to see it to appreciate it.

Grocery for Sale—May trade for a good house, about $2000.

To Rent—Cottages at Chemong.

Peterborough Realty Co.
124 Hunter St. Phone 242

TO RENT

TO RENT—WAREROOMS IN GRAND CENtral, formerly occupied by Mr. John Edgar, immediate possession. Apply 437 George St. dtf-110

TO RENT — GROUNDFLOOR FLAT, ALL conveniences, gas; also furnished rooms for light housekeeping. 77 Smith St. 3d-110-1828

TO RENT—HOUSE 633 GEORGE Street, all conveniences, possession at once. Apply 208 McDonald. 1d-112-1882

FOR RENT—FOR FOUR MONTHS, a modern 7-roomed house; furnished; all conveniences; telephone. Apply at Examiner for address. 6d106 1720

TO RENT—A FURNISHED FRONT room for gentleman; central, good board next door. Apply at Examiner for address. 6d109 1801

TO LET—553 DOWNIE STREET — A very comfortable house; 8 rooms; improvements. 607 Stewart Street, 9 rooms, improvements. A good house with a fine view. Apply D. W. Dumble. 5d108 1781

RENTING DOES NOT PAY—THE HOUSE is liable to be sold in this time of house scarcity. You can buy a nice, new brick house in the South End on easy monthly payments. If you can pay $100 or $200 down. Write to Box H. Examiner, and you will hear more about this direct from owner. dtf-106

TO RENT FOR SUMMER MONTHS, furnished apartment; central; front and back verandahs. Apply, 208 McDonnel street. Phone 1766 evenings. 3d111 1853

TO RENT—COMFORTABLE MEDIum sized house wih four bedrooms; electric light, bath room, central, moderate rent. Apply 183 Antrim street. 4d111-1823

TO LET—HOUSE ON DICKSNO'S Lane, north end of Downie street, with good garden and stable and hen house, hard water well. Apply 372 Burnham. 3d-112-1898

TO RENT—6 ROOMED HOUSE with gas and all convenience. Apply 867 Water St. 3d-112-1897

For Sale

A 6 Roomed House on Cameron St., about 10 minutes walk from the Hope & Sons with 78 x 129 ft. lot, Barn, Pig Pen, & shed. part cash.

T. WALKER & CO.
377 Park Street Phone 1002

I have a thoroughly modern brick house, 4 bedrooms, bath complete and furnace; oak floors; good garden; East City; four minutes from Quaker Oats Mill. Will sell at $2,650. A great snap. 'Phone if you need it.

I have also two brick houses, modern, except furnace; seven minutes from mill, at $2,000 each, and a partly modern house (lacks bath and furnace) on corner lot, ten minutes from Mill, at $1,450.

These properties are all in East City, but are $300 to $500 under West End values. If you want any one of them, come in.

W. C. AUSTIN & CO.
163 Hunter street. 'Phones 70 and 210.

Special Inducements Offered

To effect the sale of a comfortable home at a moderate price. Cash required, three hundred dollars. Balance at 6 p.c. For particulars, call at 372 Water street.

M. H. Quinlin
372 Water street, Peterborough.

W. J. WYATT

EAST CITY'S OLD ESTABLISHED MERCHANT TAILOR.

My engagement with the Globe Tailoring Co. having terminated, I have resumed my regular business in my own premises, Driscoll St. Practical tailoring in all its branches. Also Clothes Cleaned and Repaired.

I have on hand a first-class stock of Pure Woolens, etc., for Spring Suiting and Overcoatings, which I can make up to measure at moderate prices. It will pay you to see me if you want any good spring garments made to your order.

m w f.

TORONTO METAL Co.

Dealers in all kinds of Metals, Scrap Iron, Bottles and Rubbers

We buy and sell Second-hand Clothes and Furniture.

4 Lansdowne St., Peterboro
'Phone 664.

TELEPHONE 790
WHEN YOU WANT YOUR
Piano or Organ Tuned
ALL WORK GUARANTEED
W. H. Cunningham, 563 Weller St

PERSONAL

PRIVATE CLUB
MARRY RICH—HUNDREDS ARE ANXIOUS.
ENCLOSE STAMPED ADDRESSED ENVELOPE TO
E. P. ISHERWOOD,
ISHERWOOD P.O., ONT.

AGENTS WANTED

SEND YOUR NAME AND ADDRESS FOR free sample of our famous Leawork Laundry Tablet. It costs you nothing to try it. We take all the risk. Our guarantee of sales and absolute satisfaction protects you and your customers. Hundreds enjoying big earnings. Why not you? Let us tell you how to organize your territory. Write while opportunity is open. FFreer Co., Forest, Ont. 78d f m w 61 9951

SOCIETIES

CHILDREN'S AID SOCIETY
of
Peterborough City and County
For the Care of neglected and ill-treated children.
Children for Adoption.
G. W. POWELL
Assistant Secretary and Inspector
183 George Street.
'Phone 1044 Office Hours, 1 to 5 p.m.

Four Priests Ordained At St. Peter's Yesterday's With Solemnity And Ceremony

Impressive and Unique Event Attended by a Great Congregation —Sacrament Administed by Bishop O'Brien—Many Relatives and Friends of the Young Men Were Present From Distant Points.

No. 113

BISHOP O'BRIEN'S ADDRESS

In the presence of a large congregation at St. Peter's Cathedral on Sunday morning, four young men were ordained to the priesthood by His Lordship Bishop O'Brien. They were Rev. Michael L. O'Brien, son of Mr. and Mrs. M. J. O'Brien, of Toronto, formerly of Peterboro; Rev. John J. Garvey, son of Mr. and Mrs. Timothy Garvey of Douro; Rev. Gerard J. Maher, son of Mr. and Mrs. M. J. Maher, 545 Homewood Ave., and Rev John J. O'Leary, son of Mrs. Patrick O'Leary, 273 Romaine Street.

To the pervading solemnity of yesterday's event, almost unique in the records of the diocese of Peterboro, was added the deep interest with which the many relatives and friends of the candidates followed the impressive ceremony. A large section of the nave of the church was reserved for the relatives. The rest of the congregation were friends who had known one or more of the young men for many years and had observed their progress in their long studies for the vocation to which they have given themselves. Rev. Father O'Brien was educated in the local Separate Schools and Collegiate Institute, afterwards attending St. Michael's College and Toronto University and finishing his studies at the Propaganda College in Rome. His father was formerly Inspector of Separate Schools. Three of his brothers enlisted for overseas service early in the war. Lieut. W. J. O'Brien won his commission since going to France and is still on duty; Gunner Richard A. O'Brien went over with the 33rd Battery and was invalided home, and Corporal James O'Brien at present in France joined the 93rd Battalion.

Rev. Father Maher, is also a Peterboro boy, who has a host of friends here. He too received his early education in the Separate Schools and Collegiate Institute and with Fathers Garvey and O'Leary completed his studies at St. Michael's College and St. Augustine's Seminary. The two latter priests attended Douro schools and matriculated from the Norwood High School. Father O'Leary, has lived in Peterboro for some years and has already many warm friends here. His brother, Private David O'Leary, has been two years and one-half in France, serving as a signaller.

Hence, not only were there a great number of citizens present for the ordinations, but there were also many persons from Douro, Otonabee and Ennismore. The masses in the several churches in these parishes were held earlier than usual to enable the pastors to assist at the Cathedral.

THE CLERGY PRESENT

For the ceremony, Bishop O'Brien was clothed in full Pontifical vestments, wore the mitre and carried his crosier.

The mass was celebrated by His Lordship, assisted by Rev. C. J Phelan and Reverend Dean McColl. Reverend J. V. McAuley, of Ennismore, was master of ceremonies. Among the priests present were Rev. Archdeacon Casey, of Lindsay, Rev. F. Powell and Rev. J. Collins, of St. Michael's College, Toronto, Rev. Father Foley, of London, editor of the Catholic Record, Rev. Father Dutton of St. Mary's Church, Toronto, Rev. M. J. O'Leary, of Bracebridge and Rev. Fathers McGuire and Ferguson, of Peterboro, Galvin, of Downeyville, Meagher, of Lakefield, McGuire, of Douro.

Rev. Cyril Kehoe, O.C.C., of St. Augustine's Seminary, Toronto, preached the sermon.

The Bishop's Address.

At the close of the mass, Bishop O'Brien briefly addressed the congregation and gave a final injunction to the young priests. He spoke of the importance of the ordinations not only to the church, but particularly to the diocese of Peterborough. "They are not only important for to-day, but I was going to say for eternity, recalling the words, 'Thou are a priest forever, according to the order of Melchisedech.' We have been looking for this day for a long time. It was forced upon us by present demand. These young men sacrificed their entire vacations last year in a summer school, finishing their studies, that they may allow others to go abroad as chaplains in the war. This ordination is but the climax, for they have already received seven ordinations, ascending step by step nearer God's sanctuary. It gives that power God gave to men, whereby that power and knowledge may be resident in this world.

I congratulate these men, and also their parents who sacrificed their work and time and efforts to educate them." His Lordship said that the parents would be remembered by their sons in the intentions of the masses they will celebrate. He expressed the hope that the ceremony would be an inspiration to others.

Addressing the priests, Bishop O'Brien recalled their long periods of education at the Separate schools, High schools and Collegiate Institute, St. Michaels' College, the University of Toronto and finally St. Augustine's Seminary. "You are equipped by nature, and, I believe, by grace. The power given you this morning with the words, "Receive ye the Holy Ghost, whose sins you shall forgive they are forgiven them," is as effective as when Christ gave it to His apostles. You have the same mission as the apostles, Teach all nations. What are you told to teach. 'Teach all things, whatsoever I commanded you,'' were Christ's words. Go therefore and preach and carry on the work for which you were ordained. Notwithstanding the difficulties the church meets with, bear in mind the earnest of success, the assurance of Christ, "Behold I am with you all days even to the consummation of the world."

"In your breviary this morning you read and contemplated on humility. Practice it before God. Be humble in spirit notwithstanding the glorious power you have received. Keep in your hearts day in and day out a love for God, and your neighbour, no matter whom that neighbour may be. Keep that love of the brotherhood, of which St. Paul speaks, that ultimately we may see the words of the Divine Son fulfilled, that through the love of God there may be one fold and one shepherd."

The Sermon.

Rev. Father Kehoe quoted his text from the epistle read during the mass, 1st. St. Peter, 4-11:—"If any man speak, let him speak, as the words of God. If any man minister, let him do it, as of the power which God administereth: that in all things God may be honoured through Jesus Christ."

"We have witnessed this morning a very interesting event. An ordination is comparatively new to most of us. It is something we have heard of often. It is familiar to us in our thoughts and in our doctrine. But it is an old scene. In substance it goes back from year to year, from Pentecost to Pentecost, for that is the favourite time for ordinations, commemorating the descent of the Holy Ghost upon the Apostles.

"At Caesarea Philippi, by the Lake of Genesareth and elsewhere, the Master had lived with his disciples. He had walked with them, and ate and slept with them. Finally He called them together and said to His chosen twelve, "As the Father hath sent me, I also send you." Then He breathed on them and said, "Receive ye the Holy Ghost. Whose sins you shall forgive, they are forgiven them: and whose sins you shall retain, they are retained." That was an ordination. It was the same as that which the prelate administered before you this morning, the same words, the same spirit, the same valid effect."

Holy Writ and Tradition.

Father Kehoe declared that not only did the Holy Writ testify to the first ordinations when the apostles received their commission from Christ, but also there were the unbroken traditions of 1900 years, of a church that comes down to to-day with three hundred millions of people. "I will also summon as many more who have every doctrine that we have, every ceremony, who have a celebration like this, and yet they have been separated from us for more than one thousand years. I speak of the great Greek church that broke away from the jurisdiction and discipline of Rome. It has stood ready to check us if we swerved a line from the path of tradition, even from ceremonies not to speak of doctrine."

Father Kehoe referred to the failure of the Council to resolve the differences between the Catholic church and what, he said, might be called its Greek branch. Stating that men have become pragmatic, that they distrust human season and love established facts, Father Kehoe recalled the evidences the first Christians left behind them. "In the catacombs of Rome where they lived before Christianity dared show itself on the surface, you see depicted in the art they left on the walls scenes like this you are witnessing this morning. You see the pontiff with young men about him, stretching forth a power from head to head. Behind him you see the altar. Only the other day a church that dates back to the sixth century was unearthed in Rome. It had been preserved by the ashes that buried it. As it was cleaned and dusted it was found to be an old Catholic church. There was a holy water font at the door, the tabernacle on the altar, and the odour of old ceremonies seemed to linger there. It came out of the sixth century and yet is was very familiar to us."

Another Power.

The ordination, Father Kehoe continued, celebrated the Last Supper when Jesus blessed and broke bread, and giving it to his disciples said, "Take ye and eat. This is my body." After He had supped He gave them the chalice saying, "Take ye and drink. This is my blood which shall be shed for many. Do this in commemoration of Me."

"These two powers were communicated this morning by the Bishop, using the very words of Christ and repeating the instructions He had enjoined upon His apostles. Jesus sent them forth with doctrine and great power. Thus the church was organized of twelve priests who were sent out to convert the world. How strange the story."

Father Kehoe added that the Church was guided by God, Himself. What success could there be for Christianity if it could go astray. Only the power of God strengthens the weakness of men. It would be a great travesty of power if God did not stand with the Church and keep it holy and infallible.

No Higher Criticism.

"These young men represent the living church of the past and present. We have laboured with them to make them worthy of their high position. Notwithstanding the culture we have tried to impart they are not by nature more talented, nor by culture above those outside the church. I will not say that we gave them a longer course of study, that they are more conversant with history, philosophy, and science than others, but we thank God that they are not at the mercy of any man's talent.."

Father Kehoe said that higher criticsim had torn the scriptures apart. The divinity of Christ is questioned, also the Trinity, and some assert that Jesus was a mere man born as we are. "God save us from that," remarked the speaker. Explaining by analogy the meaning of a living church, Father Kehoe said that Great Britain had a constitution, with constitutional history and learned Englishmen to interpret it. From it we find that laws which William the Conqueror enacted are still alive. Discussing the divergence between the Anglican and Catholic church he stated that while there were similar ceremonies, the differences arose in the searching of traditions. Anglican scholars had read Augustine, Jerome, Cypnan and others back to apostolic origins, and had constructed a church accordingly. "They are near the truth we know, but they didn't see the living Church in the background. It was that church that taught St. Augustine, and brought him groping out of paganism. It taught Jerome who gave us the Scriptural translations as we have them now. The great doctors were but the spokesmen of the Church."

Appeal for Prayers.

Speaking of the young priests Father Kehoe said: "They are of yourselves. You have opened the gates of the sanctuary for them and they should reflect honour on you. There is no royalty in the sanctuary. They have been studying for a long period, responding to the college and seminary bells from 5:30 a.m. to 10 p.m. with a discipline even the army doesn't know. They are skilled moralists. They have studied the law of God, civil law, natural law, and the laws of the church. I have often heard it said by men who were not hostile to the church that it was a blessing to have these trained men in society. There is no greater duty I know of than to pray to God for the stability of the clergy. They leave their homes, giving up home and married life for a solitary life of sacrifice until the years whiten their hair. Their only reward is the approval of God."

Relatives Present.

Relatives of the new priests who were present were Mr. and Mrs. M. J. O'Brien and family, of Toronto; Mr. J. J. Sheehy, Mr. P. W. O'Brien and Mr. D. O'Brien of Chicago, uncles of Rev. Father O'Brien. Sister Barbara, of St. Joseph's Hospital, Port Arthur, sister of Rev. Father Garvey, also his parents, Mr. and Mrs. Timothy Garvey, of Douro, and uncle, Mr. Rich. Heffernan, of Norwood; also Father O'Leary's mother and his sister, Sister St. Bridget, of St. Joseph's Hospital, Port Arthur, and his cousin, Rev. M. J. O'Leary, of Bracebridge. Relatives and friends of Rev. Father Maher were his parents, his grandfather, Mr. James Maher, his aunt, Mother Juliana, of St. Joseph's Convert, Sault Ste. Marie; Mother Clotilde, of Parry Sound; Rev. Father Dutton, of Toronto; Mrs. John Duck and Miss Marion Duck of Toronto; Priestes Neil and Vincent Masterson, of the 69th Battery, Toronto; Mr. and Mrs. Wm. Piggott and Messrs. Joseph and Aloysius Piggott, of Downeyville, and Miss Delphina Piggott, of Napanee; Mrs. F. Guilfoyle, of Collingwood. Lindsay relatives and friends were Mr. Ed. Gillogly, Miss Mary Gunn, Fabian Gillogly, Miss Sadie Gunn, Miss Mary Fleury, Mrs. Chas. Collins, Messrs. Fred and Matthew Cayley, Miss Mary Cayley, and Mrs. Henry Matthews, Mrs. Hudson, Mr. and Mrs. D. Cartin; also Mr. and Mrs. T. J. Morrissey, Miss Mary Harrington, Dennis O'Leary, Mrs. Timothy Piggott, of Downeyville; S. J. Edmundson, of Ottawa; Miss Rose Masterson, Mr. E. J. Masterson, and Mr. Thos. Masterson, of Toronto; Misses Walsh and Anna Duck, of Young's Point.

The ushers were: Dr. F. P. McNulty, Dr. J. V. Gallivan, Messrs. W. S. Merrell, Harry Phelan, Thos. Lane, Ed. H. Hickey, John Hanrahan, Cecil Wolff, J. Gerald McFadden, and Frank Lynch.

The newly ordained priests sang vespers last night and celebrated their first masses this morning at the following churches: Father O'Brien at the Cathedral; Father Garvey at St. Joseph's Church, Douro; Father Maher at the Church of the Immaculate Conception, and Father O'Leary at the Church of the Sacred Heart. They will celebrate High Mass at the same churches next Sunday.

The singing of the Cathedral choir added an impressive note to the ordinations.

Voice of The People

Correspondence under this heading containing or involving attacks on individuals, or violent or extreme statements, must, to secure insertion, be signed with the writer's real name, the owner of which thus assumes the responsibility.

Editor Evening Examiner:

Dear Sir,—I was very much interested in your editorial on Col. Labatt's case which appeared in one of your issues of last week. As there is considerable injustice in the matter of adjusting pensions, either through lack of knowledge on the part of the Board of Medical Officers when the claimant is subjected to an examination or through discrimination which is being shown, and which has been proved in the case of Col. Labatt, I would like to cite a case under my purview for some considerable time, and which I have taken up with the Board of Pension Commissioners, but up to date no satisfaction has been given.

This man proceeded overseas on the outbreak of war with the 4th Battery and served some two years in France and Flanders, taking part in all the engagements which the 4th Canadians were in, and through the force of explosion of a heavy shell derived valvular disease of the heart in a very acute form. Now, Mr. Editor, I come to my point. The man's disability is claimed by the Medical Board to be 2 p.c., or equal to $10 a month pension, while the allowance for each child is $2. Compare this with Col. Labatt's allowance, $1,890 per annum and $120 for each child. Can any reasonable thinking person, after reviewing these facts, come to any other conclusion than the fellow who has got the pull; no matter whether he was in heaven or hell, can generally manage to squeeze out a mighty good thing through the grafting of his political friends. No matter what camouflage the government has in this case we at least cannot be hoodwinked and the sooner the government sees the returned man who has done his bit in France and Flanders to protect the hog barons and other parasites of that like get a just and honourable deal. Let there be an equal pension for all ranks as far as full disability is concerned. The man who was a colonel was paid for that rank and the entire duty that his position curtailed, and should have no bearing upon his pension. Neither should there be any discrimination shown between the wife of an officer and the wife of a full blown private. Each one has made a sacrifice and each one is entitled to the same amount of compensation from the committee.

Yours truly,
Sidney Whatley,
Secretary G.W.V.A.

BOARD WILL NOT COMMIT ITSELF

(Special to The Examiner.)

PARLIAMENT BUILDINGS, Toronto, May 13.—The Ontario Railway Board is not contemplating taking any action which will interfere with the proposal of the Toronto Street Railway to use women as conductors, but the Board does not commit itself to state what action it will take in case the railwaymen should go on strike.

TREATY CONTAINS SECRET CLAUSE

(Special to The Examiner.)

GENEVA, May 13.—The Gazette has published a despatch from Petrograd regarding a secret Brest-Litovsk treaty containing a clause in which Russia promises to support at a general peace conference, the German claim that the Polish question is not an international problem.

Dominion Police Will Be Retained

(Special to Examiner)

OTTAWA, May 13. — There has been no change whatever in the organization for the apprehension of defaulters under the Militia Service Act, said Col. Moss, this morning. The Dominion Police still have their duties to perform just as the militia authorities have theirs, the reply was in answ reto en enquiry as to whether or not all apprehensions would in future be taken over by the military authorities.

POLICE REVEAL DETAILS OF PLOT

(Special to Examiner)

LISBON, May 13. — Details of a plot to overthrow the government and establish the capital in Oportu, were made public today. The police found 2,000 bombs and a "Black List" containing names of persons paid to be of assistance. Quiet now prevails.

Hardware And Metal Markets

Rapidly advancing markets feature the situation in turpentine during the week, prices going up from 8c. to 10c. per gallon, with prospects of even higher levels being reached, says "Hardware and Metal" this week. At primary points the market on this commodity shows increasing strength. Great difficulty in getting shipments through to Canadian points is being experienced, and supplies are within a very small compass.

A further advance in tin of 15c. per pound features the metal markets. This, it is intimated is the result of increased costs, due to advances in primary markets. Stocks are at a very low ebb, and no shipments from Great Britain are reported on the way. Solder has been influenced to higher levels by the increase in tin, and quotations are up about 4c. per pound in some quarters, which has served to narrow the range. Stocks are none too heavy, and manufacturers are trying to equalize distribution as carefully as they can.

Steel Outlook.

The outlook for all steel grows more uncertain. The action of the United States government in taking over the entire output of the mills must result in supplies for commercial requirements reaching a low point. At the present, fair stocks of sheets are reported available, and a very firm undertone exists. Business, however, must be conducted on the basis of a constantly decreasing supply.

A very big advance in China bristles has been put into effect at primary points, and this has resulted in a very firm undertone for brushes. French and Russian bristles are not coming in, and under the exceptionally heavy demand for war work in shipbuilding, railroad equipment, etc., there has been some question as to whether bristles available would take care of all requirements. Corn brooms are in a very firm market, and higher prices are not altogether unexpected.

The general tendenby of the markets during the week has been upward. Fire-welded coil chain is quoted at higher levels and other lines similarly affected include small bore rifles, shovel, spade and scoop handles, blow torches, fire pots, nut and chain wrenches, automatic hand drills, spiral screwdrivers, breast drills and alarm tills. An advance in some quarters of 1 1-2c. per pound on horse shoe nails has been made, and horse clippers have also gone to higher levels. Ready roofing is another line to make an advance, and asbestos sheathing is also up. Business in spring lines is reported excellent.

Opposed To The Submarine War

Tonnage Being Destroyed That Will Be Needed After the War.

(Special to The Examiner.)

AMSTERDAM, May 13.—"After fifteen months, the submarine warfare has not brought peace any nearer. In the meantime, we continue to destroy tonnage that will be needed after the war." Herr Vogtheir, Independent Socialist, declared in the Reichstag to-day, commenting on Admiral Von Capelle's declaration that "unrestricted submarine warware is winning the war."

A corporation in Denmark makes a business of cleaning and disinfecting telephones.

HATS for Well Dressed Men of all Ages and Types.

We take special pains to suit each individual customer and can easily do so out of our well selected stock of such celebrated hats as

Borsalinos and Stetsons

Let us fit you once and you will become a permanent customer.

W. E. LECH — Manufacturing Furrier and Hatter
336 GEORGE STREET . . . NEAR SIMCOE ST

ANNIVERSARY SERVICES WERE HELD YESTERDAY AT ST. PAUL'S CHURCH

Speaker For the Occasion Was Rev. A. B. Winchester of Toronto —Excellent Music Provided.

MORNING SERVICE

Large congregations attended the anniversary services of St. Paul's Presbyterian Church held yesterday. Special music was provided for the occasion. The choir was augmented by Captain and Mrs. Maurice Park, who sang at both services. The services were in charge of the Rev. A. B. Winchester of Toronto, who at the morning service took for his subject —"The head of the body of the church."

The speaker showed the omnipotence of Him who is the image of the invisible God by whom all things are created. He is the head of the body and the centre of all things no matter where we look. He is the living head of the church which is His body.

"He that hath seen Me hath seen the Father."

"All things shall return when they have served His purpose," said Mr. Winchester.

"Your stature is in exact accordance to our knowledge of Him. That is why we don't have crucifixes and pictures of the deity. We don't want the conception of the Lord Jesus of any age by any master. It is according to our knowledge of Him.

"Many Christians seem to be very narrow. They build four walls around them and do not and will not look beyond, and they call that Christianity. Christ is Head over His Church, holds a higher Thone than Head of all the Governments of the world.

The speaker showed the power of God not only as regards this earth, but the solar system, Saturn, Mars, and the other planets.

"If they deviated for one particle of a second or went one hair's breadth out of their course, they would crash into this planet. Yet for thousands of years noting like this has happened ,and yet some men say. He is merely a Prince among men, and everything in the end will be reconciled, but this is not so. Men who are eternally lost will they be reconciled? No.

"Christ is omnipotent in everything. He is not only Head of His Church, which is His Body, but also Head of everything else. He is supreme."

KNOCKED UNCONSCIOUS.

Fred Stewart Was Hurt in a Runaway on Saturday.

When the chestnut colt he was driving shied and threw him off the "sulky" seat, Fred Stewart was rendered unconscious on Saturday afternoon and had to be removed to the Nicholls Hospital. Stewart fell heavily on to the ground, near the Empress Hotel, and the horse immediately started to run away. P. C. Deannard held it up at the corner of Charlotte and George streets.

New Spring Jewellery

Some of the latest designs for Spring 1918 are shown, as—

FOR LADIES

New Brooches in gold, gold filled and Silver
New Pendants, New Blouse Sets, New Ear Rings
New Wrist Watches

FOR GENTS

New Scarf Pins, New Sleeve Sets, New Waldemar Chains, New Wrist Watches.

SCHNEIDER'S
The Jewelers, George St.

"It's Confidence T
Plant a Gard
Here" For
'Over There"

Dig your back y
seed as soon as you
diers are consum
ducing, vegetables,
den of your own,
own greens.

THIS IS YOUR S

We have all th
need, including Ea
Eureka Seed Pot
early, as seeds ma
Plant and produce.

PORTER S. W
324 George St.

TINWA

And New and Secon
Utensils, at Rock Bottom
Garden Tools, Furniture,
and Other Household Goo

JOSEPH SM
390 Aylmer St.

KEEP YOUR STOVE BRIGHT

BLACK KNIGHT STOVE POLISH

A few minutes with a cloth,

and Black Knight makes your stove look bright and attractive. Can be used on either warm or cold stove. Black Knight will not burn —and is dustless.

Barries' Ltd.
Furriers, Peterboro, Ontario
(The House with Exclusive Styles)

The Ready-to-Wear Department
Announce their Semi-Annual 14 Days' Sale
of
Suits
Coats
Skirts
ises
ing
May 14th

tax, in store, Fort William.
Manitoba oats—No. 2 C. No. 2 C.W., 77 5-8; extra 1 77 5-8; No. 1 feed, 74 5-8c. Fort William.
American corn—Not quot
Ontario oats—No 2 white, nominal; No. 3 white 80c t
Barley—Malting, $1.50 to
Ontario wheat—No. 2 win basis in store Montreal.
Peas, No. 2, nominal.
Buckwheat—$1.84 to $1.8
Rye—No. 2, $2.35.

genuine opportunity good and up-to-date ality, style and value y visit is absolutely Phone 340.

It corrects complexion faults
For a radiant natural complex co of lingering and lasting e fect apply Ingram's Milkweed Cream Removes blemishes, freckles, sallowness, etc. Velvety Soft Veil Powder and Rouge Harmonizing Touch

E. L. PAYNE
ERMID & BURY

Four shades 50c, p

The J. M. Greene Music Company, Limited

PUBLIC Notice is hereby given that under the First Part of chapter 79 of the Revised Statutes of Canada, 1906, known as "The Companies Act," letters patent have been issued under the Seal of the Secretary of State of Canada, bearing date the 25th day of April, 1918, incorporating George Newcombe Gordon and Joseph Aloysius O'Brien, barristers-at-law; Maud Leahy, Jessie Stevens and Mary Eason, stenographers; all of the City of Peterboro, in the Province of Ontario, for the following purposes, viz.—

(a) To acquire and take over the stock in trade, book accounts, business, and all assets of every kind, nature and description of the J. M. Greene Music Company, Limited, company incorporated by letters patent issued pursuant to the Ontario Company's Act of the Province of Ontario, on the thirteenth of February, A.D., 1909;

(b) To buy, sell, manufacture, execute, hire, let on hire, repair, prepare for sale, and generally to engage in the business of manufactures and wholesale and retail dealers in pianos, organs, band instruments of all kinds, and musical instruments, sewing machines, moving picture machines, and talking machines, bicycles and all kinds of sporting and athletic goods;

(c) To engage in the business of wholesale and retail merchants in general merchandise of all kinds;

(d) To pay out of the funds of the company, all or any of the expenses incidental to the formation and organization thereof, and to employ, contract with and provide for the remuneration of brokers, commission agents and underwriters, upon any issue of shares, bonds, debentures, debenture stock or other securities of the company;

(e) To carry on any other business (whether manufacturing or otherwise) which may seem to the company capable of being conveniently carried on in connection with its business or calculated directly or indirectly to enhance the value of or render profitable any of the company's property or rights;

(f) To acquire or undertake the whole or any part of the business property and liabilities of any person or company carrying on any business which the company is authorized to carry on, or possessed of property suitable for the purposes of the company;

(g) To apply for, purchase or otherwise acquire, any patents, licenses, concessions and the like, conferring any exclusive or non-exclusive, or limited right to use, or any secret or other information as to any inventions which may seem capable of being used for any of the purposes of the company, or the acquisition of which may seem calculated directly or indirectly to benefit the company, and to use, exercise, develop or grant licenses in respect of, or otherwise turn to account the property, rights or information so acquired;

(h) To enter into partnership or into any arrangement for sharing of profits, union of interests, co-operation, joint adventure, reciprocal concession or otherwise, with any person or company carrying on or engaged in or about to carry on or engage in any business or transaction which the company is authorised to carry on or engage in, or any business or transaction capable of being conducted so as directly or indirectly to benefit the company; and to lend money to, guarantee the contracts of, or otherwise assist any such person or company, and to take or otherwise acquire shares and securities of any such company, and to sell, hold, re-issue, with or without guarantee, or otherwise deal with the same;

(i) To take, or otherwise acquire and hold, shares in any other company having objects altogether or in part similar to those of the company or carrying on any business capable of being conducted so as directly or indirectly to benefit the company;

(j) To enter into any arrangements with any authorities, municipal local, or otherwise, that may seem conducive to the company's objects, or any of them, and to obtain from any such authority any rights privileges and concessions which the company may think it desirable to obtain and to carry out, exercise and comply with any such arrangements, rights, privileges and concessions;

(k) To establish and support or aid in the establishment and support of associations, institutions, funds, trusts and conveniences calculated to benefit employees or ex-employees of the company (or its predecessors in business) or the dependents or connections of such persons, and to grant pensions and allowances, and to make payments towards insurance, and to subscribe or guarantee money for charitable or benevolent objects, or for any exhibition or for any public, general or useful objects;

(l) To promote any company or companies for the purpose of acquiring all or any of the property and liabilities of the company, or for any other purpose, which may seem directly or indirectly calculated to benefit the company;

(m) To purchase, take or lease or in exchange, hire, or otherwise acquire, any personal property and any rights or privileges which the company may think necessary or convenient for the purposes of its business and in particular any machinery, plant, stock-in-trade;

(n) To construct, improve, maintain, work, manage, carry out or control any roads, ways, branches or sidings, bridges, reservoirs watercourses, wharves, manufactories, warehouses, electric works, shops, stores and other works and conveniences which may seem calculated directly or indirectly to advance the company's interests, and to contribute to, subsidize or otherwise assist or take part in the contruction, improvement, maintenance, working, management, carrying out or control thereof;

(o) To lend money to customers and others having dealings with the company and to guarantee the performance of contract by any such persons;

(p) To draw, make, accept, endorse, execute and issue promissory notes, bills of exchange, bills of lading, warrants and other negotiable or transferable instruments;

(q) To sell or dispose of the undertaking of the company or any part thereof for such consideration as the company may think fit and in particular for shares, debentures or securities of any other company having objects altogether or in part similar to those of the company;

(r) To apply for, secure, acquire by assignment, transfer, purchase, or otherwise, and to exercise, carry out and enjoy any charter, license, power, authority, franchise, concession, rights or privilege, which any government or authority or any corporation or other public body may be empowered to grant and to pay for, aid in and contribute towards carrying the same into effect, and to appropriate any of the company's shares, bonds and assets to defray the necessary costs, charges and expenses thereof;

(s) To procure the company to be registered and recognized in any foreign country and to designate persons therein according to the laws of such foreign country to represent this company and to accept service for and on behalf of the company of any process or suit;

(t) To raise and assist in raising money for, and to aid by way of bonus, loan promise, endorsement, guarantee or bonds debentures or other securities or otherwise, any other company or corporation and to guarantee the performance of contracts by any such company, corporation, or by any other person or persons with whom the company may have business relations;

(u) To adopt such means of making known the products of the company as may seem expedient, and in particular by advertising in the press, by circulars by purchase and exhibition of works of art or interest, by publication of books and periodicals and by granting prizes rewards and donations;

(v) To sell, improve, manage, develop exchange lease dispose of turn to account or otherwise deal with all or any part of the property and rights of the company;

(w) To do all or any of the above things as principals agents, contractors or otherwise, and either alone or in conjunction with others;

(y) To do all such other things as are incidental or conducive to the attainment of the above objects.

The operations of the company to be carried on throughout the Dominion of Canada and elsewhere by the name of "The J. M. Greene Music Company, Limited," with a capital stock of three hundred thousand dollars, divided into 3,000 shares of one hundred dollars each and the chief place of business of the said company to be at the City of Peterboro in the Province of Ontario.

Dated at the office of the Secretary of State of Canada, this 29th day of April 1918.

THOMAS MULVEY,
Under-Secretary of State

44-1

OBITUARY

Gordon D. Childs, the infant son of Mr. and Mrs. Childs, 266 Sherbrooke street, died early this morning. The funeral was held this afternoon to the Bridgenorth cemetery, the Rev. A. J. Thomas officiating.

VICTOR ROY ELLIOTT.

Victor Roy Elliott, the nine-year-old son of Mr. and Mrs. James Elliott, 74 Army street, died Wednesday afternoon, May the 8th, after an illness of four months' duration, leaving his parents, two brothers and three sisters to mourn his loss. They are George, Stanley, Florence, Dorothy, and Phyllis.

The little lad was born in Peterborough, but resided here for several months. He attended the East Ward school and was also a member of the Park street Sunday school.

The funeral was held Friday afternoon at two o'clock to Oakland cemetery.—Brockville Recorder and Times.

THREE BOYS WERE TERRIBLY BURNED

LIT PAPER COVERED WITH GLYCERINE

KINGSTON, May 13—Boys who are truants from school wandered down to an old shack in a quarry on the Petawawa Military Grounds and when the rain began to fall they gathered up papers to start a fire. As soon as they touched the matches a great explosion followed and all the lads were terribly burned. With blazing clothes they plunged into a pool of water and started home. In a pitiful state they were found and moved to the Pembroke hospital, where they are now suffering intensely from burns aggravated by the water plunge. The boys were Maurice and Edward Clouthier sons of Jos. Clouthier and Geo Courth a stepson of Andrew Weinke. The boys set fire to paper covered with glycerine and which had been used for blasting purposes.

House Cleaning Requisites

Disinfectants:
Formalin
Sulphur Candles
Creolin
Formaldhyde Candles
Copperas
Chloride Lime, &c

Moth Balls
Insect Powder
Camphor Flakes
Moth Proof Bags

We are head-quarters for your needs at house-cleaning time.

WARNE'S
CUT-RATE Drug Store
Phone 527 351 George St.

...ys ... 50, ...208 ... Kitchen ... Also Crockery ... 308

Handlin...
In the course of one... the office of almost eve...

CABLE NEWS SERVICES.
Associated Press.
Canadian Associated Press.
Reuter's.
Special London Cable
New York World.
New York Sun.
New York Tribune.
New York Herald.
Colonel Repington's Reviews.

• M... menta... of ne... It... picture... or marr... Eac... is pres... manne...

The detached matter is ca... given their proper prom... items discarded.

It is this careful a... service without a peer in... —ACCURACY—COMP... ALISM—that makes The... newspaper of Canada.

$4.00 PER ANNUM... Order through...

The Ma...
Circulati...

May Weddings
To Make the Happy Bride Happier
NEW SPRING SILVERWARE AND JEWELRY

Popular patterns of the famous Rogers 1847 Silver Plated Spoons and Forks, Coffee Spoons, 5 o'clock Tea Spoons, Dessert Spoons and Forks, Table Spoons, Dinner or Dessert Knives, Fancy Fruit Baskets, Bon-Bon Dishes, Fern Pots, Butter Dishes, Breakfast Cruets, Etc., in Sterling Silver.

Many handsome gifts in Clocks, Wrist and Bracelet Watches and Diamond Rings

WARNE BROS.
Diamond Hall
NEXT TO WARNE DRUG Co.

Social and Personal

Mrs. R. W. Carson, of Peterborough, and her daughter, Miss Anne Carson, who have been visiting Mr. and Mrs. Charles Collins, of Ops, have returned home.

Miss D. Morley, Lindsay, spent the week-end with friends in Peterborough.

Monsignor Casey, Lindsay, attended the ordination service at St. Peter's Cathedral yesterday.

Mrs. F. Lee spent Saturday with friends in Lindsay.

Miss Hazel Eaton, 430 Park street, spent the week-end with Mr. and Mrs. Gerald Eaton, Toronto.

Mr. Ryerson Ritchie spent the week-end at his cottage at Rice Lake.

Mrs. Paul Stoeving is leaving New York for a visit to her sister, Mrs. F. A. Zachau, in Syracuse, and the following week will arrive in Montreal, where she will join her son. Miss Stoeving will accompany her mother.

Mrs. Wm. Cook, Albert street is visiting relatives in Tweed.

Mrs. Wallace Nesbitt and Master Rankin, Toronto, spent the week-end at the Empress en route for Lakefield, where they are visiting Rev. and Mrs. A. W. MacKenzie.

Mr. W. Robinson, Seattle, is visiting his uncle, Mr. D. J. Lundy.

Miss Elinor Morrow, St. Michael's Hospital, Toronto, spent the week-end with her parents, Mr. and Mrs. B. Morrow, Water street.

Miss Margaret Dunnett, District Organizer for Spirella Corset, has been in the city for several days, making new arrangements, and has appointed Miss W. J. Middleton, Water street, to take charge of East City; Mrs. A. W. Mackintosh, 259 McDonnell street, district north of Hunter street; Mrs. I. Magee, Park street, district south of Hunter.

Mrs. Greenslade, Mrs. Perrin, Mrs. Knott, Miss Lillian Trotter and Miss Norma Moore motored on Saturday to Toronto to attend the Toronto Conservatory of Music recitals at which Mrs. Greenslade's pupil, Miss Eileen Braund, who played with the orchestra was highly honored by the examiners.

The Otonabee Chapter, I.O.D.E. are holding an informal dance at the Conservatory on Friday evening, May 17th. As there are no invitations being issued the Chapter hopes to see a large attendance. Music by Mr. Asa Huycke and W. Fitzgerald. War time supper.

Messrs. B. J. Gough of Lindsay, and Gus Gough of Toronto, were in the city over the week end attending the ordinations at St. Peter's Cathedral.

Miss Cawthra, of Toronto, and Mrs. A. Mackenzie of Montreal, spent the week end at the 'Grove,' Lakefield.

Mrs. Augustus Gough, Rosedale, was a week end guest of Mrs. Bernard Morrow.

Mr. and Mrs. Chas. O'Reilly of Norwood were invited guests to attend the ordination service in the city yesterday.

IF BOUGHT SINCE OCT. 31.

Excise Tax of 10 Per Cent. on Jewellery Now Held Is to Be Amended.

OTTAWA, May 13.—The excise tax of 10 per cent. on jewellery now held in stock by jewellers is to be made applicable only to stocks purchased since October 1st last. An Amendment to this effect has been decided upon by the acting Minister of Finance, Hon. A. K. Maclean.

TREASURER McADOO IS ILL.

WASHINGTON, May 13.—Secretary of the Treasury McAdoo, ill at his home here, is not responding as rapidly as has been expected to medical treatment.

PETERBOROUGH SOLDIER SUFFERING FROM TRENCH FEVER

Mrs. McNeely, Stewart street, received word this morning that her son, Fred, was admitted to Mill Road Hospital, Liverpool, suffering from trench fever and gas.

AUSTRIAN ATTACK WAS REPULSED

Canadian Press:

ROME, May 13.—Austro-Hungarian troops yesterday made an attack on Mont Corno, which recently was captured by Italians, but were repulsed with heavy losses.

A rose-coloured coat of Jersey cloth and fifty-five buttons down the front we counted 'em.

A dictophone small enough to be carried in the pocket opens up new dangers for unruly talkers.

CITY AND GENERAL

PROBABILITIES.

Moderate winds, clearing, not much change in temperature. Tuesday, fair stationery or a little higher temperature.

BRITISH COLUMBIA CEDAR SHINGLES.

Canada's best brand. For sale by Fred H. Rowan, McGill street. 'Phone 851. d.t.f.-51

PIANO TUNING.

'Phone 595, the Greene Music Co., Charlotte Street, when your Piano requires tuning or regulating. All work guaranteed dtf

WE SELL AS WE BUY.

If you want to buy a Piano, Organ or Sewing Machine at first cost, plus a small margin of profit, come and see what J. W. Stuart, 372 Water Street, is offering during his spring sale. dtf

LONDON HAT CLEANING AND SHOE SHINE PARLOUR.

We specialize in Cleaning, Blocking, Dyeing, and Steaming Hats. All styles for ladies and gentlemen. Gloves cleaned. All work guaranteed. Apply 326 George St. 28d-107

BICYCLES.

Ivanhoe, Hyslop and Crown Bicycles from $37.50 up. Saddles, Tires, Mudguards, and Coaster Brakes. Bicycles repaired. Millard's Bicycle Shop, Hunter St., near Aylmer. 'Phone 1256. dtf

ENTERTAIN VETERANS.

The Peter Robinson Chapter of the I.O.D.E. will entertain the Great War Veterans at a social in the new G. W. V. A. rooms on Wednesday night, at 8 o'clock. All War Veterans are asked to be on hand on this occasion.

CLEANING, PRESSING, AND REPAIRING.

'Phone 1416 for Cleaning, Pressing, and Repairng. Goods called for and delivered promptly. Mrs. Read, 159 Rubidge Street dtf-7

AUCTION SALE

Tuesday afternoon at Hancock's Auction-Room of Household Furniture, Carpets, Dishes, Oil Stove, Garden Hose, Water-power Wash Machine, Beds, Chairs, Stoves, Hall Seat and Mirror, Dressers, Tables, Garden Tools, etc. 2d-111

MACHINISTS, ATTENTION!

All members of I. A. of M. are requested to attend a special meeting in the Labour Hall Wednesday, May 15th at 7 p.m. sharp. Full attendance requested, as business of importance will be discussed. C. Horsefield. 2d-112

THE HEART OF A FRIEND.

St. Peter's Dramatic Society will present "The Heart of a Friend" in St. Peter's Lyceum on Monday evening, May 13th, at 8.15 sharp. 3d-th-s-m-109

McLAUGHLIN CAR FOR SALE.

[illegible] equipped with two extra tires, [illegible] slip covers and tire pump attached to engine. Is in excellent shape. Paint and varnish in extra good condition. Bradley Bros., Oshawa. 4d-11-1873

TEMPLE CORPS CADETS

The Temple Corps Cadets, under Mrs. Lang, are giving a very special entertainment tonight at Byersville in the interest of the Corps, down there.

Building Jacob's Ladder in the title of one of the main numbers.

LAWN MOWERS.

Easy running, keen cutting, ball-bearing Universal Lawn Mowers. The cheapest high-grade Mower on the market. Lawn Mowers Sharpened and Repaired. Oxy-Acetylene welding. Millard's Bicycle Shop, Hunter Street, near Aylmer, 'Phone 1256. dtf

PORTRAITS OUR SPECIALTY.

Years of study and practice in portraiture with the camera enable us to say with certainty that a portrait made at our studio will combine a true likeness with artistic finish and will please you. Prices are reasonable too. Haynes' Studio, 147 Hunter street, over Bank of Toronto. dtf

SWEET CIDER.

Another shipment of Sweet Drinking Cider. This is the best yet, 60c a gallon. Some good seed Potatoes at $1.50 bag. Jelly Powders at the old price—10c. Also Corn Meal and Graham Flour, to help save the wheat. Some good Raw Sugar, at 10c lb., at J. R. Bell's Sanitary Grocery, 197 Hunter street. Phone 455.

THE ANNUAL WEEK OF SPECIAL PRAYERS

The annual week of special prayers in the World Wide Salvation Army for their missionary operations and particulars, together with all the other needs.

Special prayer service will be held today and on Wednesday and Friday at 3 o'clock in the Temple. Any one who desires to pray will be welcome.

The financial side of the Self Denial Effort will commence next week and will be a very enthusiastic one indeed.

WE SPECIALIZE IN THE FOLLOWING TYPEWRITERS:

Underwoods; Remingtons; Monarchs; Smith Premiers; Pittsburgs; Olivers; Royals; Fox; Victors, and any other make you desire.

REMEMBER that Nelson's Commercial Typewriter Ribbons are unexcelled. We are the largest dealers in the Eastern District in TYPEWRITERS, Ribbons, Carbons, etc. Don't overlook

Our TYPEWRITER HOSPITAL.
NELSON'S TYPEWRITER CO.
'PHONE 229.
172½ HUNTER ST.

CARPENTER.

George Sloan, Carpenter and Contractor, 518 Chamberlain street. 'Phone 1431. 28d-84-969

"JOCK" SMYTH ON ACTIVE SERVICE

Mrs. Smyth, 582 Bolivar street, has received word that her son "Jock" Smyth, is now on active service in France.

CHIMNEY FIRE ON DALHOUSIE STREET

There was a small chimney fire at the home of Mrs. Mary Deyell, 278 Dalhousie street, at 12.30 noon on Saturday. There was no damage.

ROOFING.

Slate, Tile, Felt and Gravel and all kinds of built up roofs by Alex. McLeod, General Roofing Contractor. 'Phone 775.

RURAL DEANERY MEETING.

The Rural Deanery of Northumberland is meeting in Peterborough on Monday and Tuesday of this week. In connection with this meeting a public service will be held in All Saints' church to-night at eight o'clock. The special speaker for the occasion will be Rev. R. B. Patterson, B.A., of Havelock.

MINISTERIAL ASSOCIATION MET THIS MORNING

At the weekly meeting of the Ministerial Association held this morning a splendid paper on "War and the Fear of God" was read by Rev. Mr. Grobb. The paper was greatly appreciated by all who heard. Rev. Dougald Brown, the president, occupied the chair.

WHO GETS FIRST KISS?

DU BOIS, Pa.—The editor of the Du Bois Courier received the following letter:

"Dear Sir,— I would like to have the pleasure to get in your paper a small place for a question. When a boy comes to the first time in love with a girl, who is entitled to the first kiss, the boy to the girl or the girl to the boy?—Truly, "Katie."

The editor ventured the opinion that the osculatory stunt should be "50-50."

ST. JOHN'S NOTICES.

Monday—5 p.m. (daily) Service of intercession for allied forces; 7.30, Girls' Auxiliary, Red Cross.

Tuesday—3, W. A. monthly meeting; 5.10 p.m., Confirmation class. Guild room.

Wednesday—7.30, Girls' Association. Red Cross.

Thursday—8, Choir practice. Boys at 7.30.

Friday—2, Ladies' sewing meeting in Public Library, Red Cross; 5.10 and 8.00, Confirmation classes in the Guild room.

Saturday— 9 a.m., Boys' practice; 10.30, Mission Band.

Whitsun-Day—8.00, Holy Communion.

ST. ANDREW'S CHURCH NOTES FOR THE WEEK.

Young Ladies' Mission Band will be held on Tuesday evening at a quarter to eight o'clock.

Tuesday a tea under the auspices of the Red Cross Society will be held afternoon and evening at the home of Mrs. Stanger, 311 Stewart street.

Prayer meeting on Wednesday at 8 o'clock.

Red Cross on Thursday afternoon from 2 to 6.

Next Sunday at the close of the Sunday School, 4 o'clock, Baptismal service will be held in the Sunday School hall. Parents are asked to bring their children for baptism.

According to the will of the late Miss Read, the Women's Missionary Society have been left $500.00. The congregation are grateful to Miss Read for this legacy.

Collection received from the church for the Dominion Alliance amounted to $114.00.

MR. M. PAPPAS WAS KNOCKED DOWN

Shortly before noon to-day Mr. Michael Pappas, proprietor of the Royal Theatre, was run down in front of the Peterborough Music Store by a boy on a bicycle. His head struck the pavement badly cutting him behind the left ear. Mr. Pappas was taken into Kent's drug store where he was attended by Mr. Morgan and restoratives applied. The boy escaped without leaving his name.

EMPIRE Milking Machine

One man with a Milking Machine can milk 20 to 25 cows per hour. This number would take three men at hand milking in the same time.

Will take the place of the hired man, so hard now to obtain at high wages.

TWELVE of these Milking Machines are in use on the Dominion Experimental Farm.

FOR SALE AT
R. C. HEARD'S
AGRICULTURAL WAREHOUSE,
379 WATER STREET
Where It Can Be Seen and Inspected.

Renew Your Subscription to "Examiner"

FOWLER'S PEBLO GLASSES
Money and Eyesight
... soon parted," ...an who flings ...s called a fool. ...who let his eye... ...g than money, ...ly? Don't do it. ...t sign of eye ... to put it off.
... FREE
...TOR OF OPTICS
...B. Toronto University
...ENT DRUG COMPANY
R... ...URAL SIGHT

...enty Miles
...lian Front

TUESDAY MORNING BULLETIN

Enemy Shows Great Activity on the Italian Front—British Drive the Turks Back

NEXT OFFENSIVE?

PAR... EFFORT ...E BY MAY 22ND

Some of the Members Are of the Opinion that a Fall Session Should be Held.

LAST MINUTE RUSH

Special to The Examiner:

OTTAWA, May 13.—Business is being hustled through Parliament with the most feverish rapidity. What cannot be hustled through is being shelved or dropped. It was expected that the session would close at the end of the week, but it is now believed that even by dint of rushing tactics and of the session lasting from eleven in the morning until after midnight it will hardly be possible to get through until the 22nd.

Fall Session.

In fact there are members who think that the Parliament should adjourn to meet again in August and the opening session of a new parliament assembled at a time when there is much pressing business both war and domestic, and should not they believe be prorogued until all that business has been disposed of. However, the question of a fall session has not been very definitely considered and a compromise may be reached whereby the November openings may again be adopted.

DOMINION POLICE OFFICER THANKFUL TO MANUFACTURERS

Chas. Mofftie of the Leonard Constructive Company's Labourers was arrested by Mr. John Eva this morning and will be sent to Kingston as a defaulter. He claimed Sturgeon Falls as his home, and stated that he had applied for exemption, but had never pressed his claim. He has never been before a medical board, and is thought to have flitted from one place to another.

Mr. Eva will return to Ottawa tonight, taking Peterboro off his list He wishes to express his appreciation to the manufacturers for their courteous assistance, and to other citizens who in any way helped him.

GOVERNMENT WILL NOT PUT UP AN OFFICIAL CANDIDATE

(Special to Examiner)

TORONTO, May 13.—It is understood at Queen's Park that no official candidate will be put up by the government to contest the seat in North Oxford, vacated by Hon. N. W. Rowell. It is stated however, that while the government will not give its official support to any conservation candidate who may be nominated there is a possibility that an unofficial conservative will be nominated to oppose the liberal candidate.

DIED.

ELLIOTT.— At Brockville, on Wednesday, May 8th, 1918, Victor Roy Elliott, son of Mr. and Mrs. Jas. Elliott, formerly of Peterborough.

Funeral took place on Friday, May 10th, to Oakland cemetery.

LIVE STOCK MARKET

TORONTO, May 13.—Market steady in all lines. Trade very active. Receipts, 4,831 cattle 706 calves 1897 hogs, 72 sheep. Export cattle, $14 to $15.25. Export bulls, $11 to $11.25. Butchers' cattle, $12 to $12.25. Butchers' cows, $10.50 to $12.50. Butchers' bulls, $8.75 to $9.25. Feeding steers, $9 to to $10.50. Sheep, ewes, $16 to $18. Lambs, $21. Hogs, fed and watered, $$21. Calves, $14 to $15.50.

SPRING FAIR PRIZE WINNERS

Miss Margaret Hanlon won first prize, a gold rosary; Miss Welch second, and Miss Sharpe third, for selling most tickets for the Spring Fair. Miss Hanlon totalled $50.00.

"SCRATCH" ARMY COMMANDER IS NOW A MAJOR-GENERAL

LONDON, May 11.—Brigadier-General Sandeman Carey, who commanded the "scratch" force of British and American troops which closed up the gap in the British line between the 3rd and 5th Armies in the early days of the March offensive, has been promoted to be Major-General.

Baby's Photo

It is only a short time that you can call her mother's baby but a photograph keeps for all time the memory of those happy days.

We have a special style for baby which we would be pleased to have you call and see at

Moule
374¼ GEORGE STREET

Diamond Truths

The value of a Diamond is determined by its size, its cutting, coloring and symetrical propositions. An experience of over 35 years of buying and honest dealing has given me a repitation as a reliable Diamond dealer

GOLD...

FREE... Choice... Tulips, D... Peter... 434-436... TELE...

Detroit Vapor Oil Stove

No wicks, no odor, no bothe[r], no waste. Here's intense hea[t] immediately under the cooki[ng] utensil at the touch of a match —first-cousin to real city ga[s] service, and at a fuel saving of fully 25 per cent. Durable an[nealed] iron burners weighin[g] 6½ pounds becoming glowin[g] red and give blue flame withou[t] soot or smell. Simple, saf[e,] convenient. Styles for all kitchens.

The F. R. J. MacPherson Company, Limited
176-8 Simcoe St. Phone 38...

DEVELOPING AN...
A Specialty With Us. A Professional In...
Chemist E. L. PAYN...